LAST EDITION

THE DULUTH HERALD

32 PAGES

VOLUME XXIX—NO. 6. SATURDAY EVENING, APRIL 15, 1911. TWO CENTS.

MINNESOTA HISTORICAL SOCIETY.

PUBLIC BONDS ISSUED IN MINNESOTA TO BE EXEMPT FROM TAXES

Important Senate Measure Has Been Passed By the House.

Will Encourage Local Bond Buyers to Take Minnesota Securities.

State-Wide Primary Bill Now Special Order in the House.

(By a Staff Correspondent.)

St. Paul, Minn., April 15.—(Special to The Herald.)—Under a senate bill by Senator Carl L. Wallace of Minneapolis, which the house passed this morning, all public bonds hereafter issued in this state, whether they are bonds of the state or of any of its subdivisions, will be exempt from taxation. It does not apply to bonds now outstanding. The house adopted a slight amendment necessitating the return of the bill to the senate, but it will reach the governor for his signature before the close of the session.

This is considered to be a very important measure, in that it will encourage local purchasers of bonds to select Minnesota securities. It will also work to keep interest on bonds within the state instead of sending it abroad, and it will enable the communities issuing bonds to dispose of them at better figures than is possible now when bonds are subject to taxation.

Representative J. N. Johnson of Canby opposed the bill because he feared it concealed some advantage to the cities at the expense of the state, but it was adopted by the house, 75 to 20.

* * *

The house also passed the following bills:

By Senator Klein—Requiring rail-

(Continued on page 16, sixth column.)

WINE GROWERS AGAIN RIOTING

Mob Attacks Houses of Merchants and Takes Furniture for Barricades.

Epernay, Department of Marne, France, April 15.—Following a day of calm, violent rioting again occurred late last night in the disturbed champagne region. At Trepail, a mob of wine growers sacked the houses of two wine merchants and destroyed the furniture, with which they erected barricades in the streets. Troops sent to quell the disturbance were greeted with a shower of broken bottles, but the soldiers, charging with their sabers in the air, dispersed the rioters.

RETIREMENT OF HILL REGRETTED

Relations of Ambassador and Emperor Always Very Friendly.

Berlin, April 15.—The retirement from the German capital of Dr. David Jayne Hill, whose resignation as ambassador of the United States to Germany, it was announced yesterday, will become effective July 1, is regretted at the foreign office, where the relations between the government officials and Dr. Hill have been of the very best. It is felt here that Dr. Hill's tenure of the embassy has done much to further German-American friendship.

The ambassador's resignation apparently did not come wholly as a surprise, though no official expression of his intention to abandon the diplomatic service had been received at the foreign office before Dr. Hill left Berlin on March 10 for America. Particular attention is called in official circles to the fact that the relations between Emperor William and the American ambassador are most cordial.

American rumors to the effect that Heinrich von Bernstorff, the German ambassador at Washington, was simultaneously resigning, which reports, it was thought, might give political significance to Dr. Hill's retirement, were promptly and emphatically denied at the foreign office.

The date upon which Ambassador Hill's resignation becomes effective will enable him to participate in the reception which is being planned for the visiting American warships during Kiel week, and which promises to be one of the most important demonstrations of the German-American good relations in recent years. According to the itinerary of the proposed cruise of the Second division of the American Atlantic fleet to the Baltic, the American ships will be at Kiel from June 22 until June 30. The Wilhelmshaven squadron of the German fleet, comprising the most modern battleships of the German navy, will be at Kiel from June 18 until June 25, but it is possible that the Wilhelmshaven squadron will be detained at Kiel until June 30 in order to welcome the visiting Americans.

TWO MEMBERS OF MINNESOTA HOUSE

IVER J. LEE,
Representative From Pope County.

J. O. RUSTAD,
Representative From Fillmore County

ROOSEVELT AT ST. PAUL

Former President Addresses Members of Minnesota Legislature.

Advocates the Enactment of Progressive Reform Legislation.

(By a Staff Correspondent.)

St. Paul, Minn., April 15.—(Special to The Herald.)—Col. Theodore Roosevelt got a cordial reception last evening at the hands of the Minnesota legislature and of as large a section of its friends and of the population of St. Paul and Minneapolis as could crowd into the house chamber.

Also, Col. Roosevelt, as is his habit, talked straight out and fearlessly on many matters of wide public interest now pending before the legislature.

After his reception by a committee of the legislature, headed by Governor Eberhart, Lieutenant Governor Gordon and Speaker Dunn, and dinner at the St. Paul, Col. Roosevelt went to the capitol, where a crowd large enough to fill the house chamber had gathered inside, and a vastly larger one, doomed to disappointment, had gathered outside the doors. His entrance was the signal for an outburst of cheers and

(Continued on page 18, fourth column.)

CANADA'S BIGGEST FURNACE STARTED

Lake Superior Corporation at Canadian Soo Starts Up-to-Date Plant.

Sault Ste. Marie, Ont., April 15.—(Special to The Herald.)—The largest blast furnace in Canada commenced operations this morning at the steel plant here of the Lake Superior corporation. It is also the only blast furnace in Canada blown by a gas driven blowing engine. This is a new departure by which the furnace uses the gas generated within it. It was lighted by Miss Ruth McDonald and is in charge of Supt. L. H. Watson. More than a year was occupied in constructing it.

BELIEVED TO BE TRAIN ROBBER

Bellefontaine, Ohio, April 15.—Timothy McCoy, arrested here last night by Big Four detectives, is believed to be the lone bandit who two weeks ago, held up the passengers on the Big Four Express Train No. 27 at Muncie, Ind., and took their jewelry and money. The conductor of the train says McCoy answers the description of the robber. The Muncie, Ind., chief of police arrived here today and claims McCoy is the man for whom the police of two states have been searching.

TO MAKE THREE SPEECHES.

President Taft Accepts Invitations for Middle of May.

Washington, April 15.—President Taft has accepted the invitation of St. John's lodge of Masons of Newark, N. J., to attend a dinner on the night of the 150th anniversary of the lodge, on May 13. From Newark the president will go to New York, where he will speak the same night on the subject of criminal law at a dinner, to be given by the Prison association, the New York Bar association, and the Academy of Political Science. The president will spend the night in New York and the next day will go to Harrisburg, Pa., to address the convention of the Brotherhood of Railroad Trainmen.

FOUR DROWNED IN A CESSPOOL

Father, Son and Two Friends Lose Lives at Corona, Ill.

Corona, Ill., April 15.—Father, son and two friends were drowned in a cesspool here today. The son, an Italian laborer in trying to clean the pool, was suffocated by gas and sank into six feet of water at the bottom. The father, in grappling for him while he was struggling, was also overcome and pitched forward into the pool. The other laborers who attempted to rescue the first two were similarly dazed and drowned.

WAITE ON DISTRICT BENCH.

Takes Place Created By Legislature in Hennepin County Court.

St. Paul, Minn., April 15.—Judge E. F. Waite of the Minneapolis municipal court was appointed by Governor Eberhart yesterday to the district bench, to fill the extra place made by recent legislation. Judge Waite will devote his time largely to juvenile court work.

Edmund A. Montgomery, a Minneapolis attorney, was appointed by the governor to fill the place in the municipal court left vacant by Judge Waite.

RUMOR SAYS DULUTH MAN WILL WIN MRS. BELMONT AS BRIDE

Dr. John Jackola May Marry Millionaire Widow of New York.

New York Paper Broadly Hints That It Is All Settled.

Dr. Jackola Will Not Deny It When Questioned By Reporter.

Is Dr. John Jackola of Duluth about to win Mrs. O. H. P. Belmont as a bride?

The New York American says that he is, and in an issue of that paper received in Duluth today, there is a lively story which broadly hints that the engagement is alerady an established fact.

Mrs. Belmont is the widow of the late Oliver H. P. Belmont, the New York traction magnate, who left his widow a fortune of many millions, when he died in 1908. Mr. Belmont was her second husband as she was the former wife of William K. Vanderbilt. Dr. Jackola is a prominent physician of Duluth. He left this city last January to attend some special clinics in Berlin, and since his return to this country a few weeks ago, has been lecturing in the East, speaking before the Vassar students, and before a number of women's clubs. He has spoken a number of times before the women's clubs of Duluth and was forced to break an engagement with the Twentieth Century club to take his trip abroad. He is very well known in Duluth, and the following report from the New York American will be read with much interest here:

"Even in suffrage circles, where romance is erroneously presumed to abide but flittingly, the dignified but intense admiration of Dr. John Jackola, famous Finnish advocate of woman suffrage, for Mrs. Oliver H. P. Belmont, the wealthiest and one of the most ardent promoters of the cause in America, has begun to cause interested comment.

"Dr. Jackola has been an enthusiastic supporter of Mrs. Belmont's ideas and ideals for the last two years, but it was not until last Saturday that the hint of heart interest on his part developed. On that afternoon a reporter for the American saw Dr. Jackola at Mrs. Belmont's place in Hempstead, L. I. There was to be a suffrage meeting in the great garage in the evening, and it was supposed that the doctor was there simply because he was to address the meeting.

Not There for Public Address.

"He didn't address it, though. Instead he was the principal figure at the joint meeting of the William Lloyd Garrison Equal Rights association and the Nineteenth Assembly District Woman Suffrage club in the Master Music Studios, at Broadway and One Hundred and Eighth street, Manhattan. He was overheard making arrangements to speak before the Woman Suffrage

(Continued on page 16, sixth column.)

WEALTHY NEW YORK WIDOW AND DULUTHIAN WHO WOULD WED HER

—Copyrighted by George Grantham Bain.
MRS. O. H. P. BELMONT.

DR. JOHN JACKOLA.

WANDERS ABOUT WITH $200,000

Dr. Halsey J. Howe Picked Up By Police of Cleveland.

Cleveland, Ohio, April 15.—The elderly man found by the police last night while wandering about the streets with $200,000 worth of securities and valuable jewelry in his possession, today was identified as Dr. Halsey J. Howe, a retired dentist of 59 East Third street, Dunkirk, N. Y. J. M. Connors, a former resident of Dunkirk, made the identification.

Dr. Howe, until today, imagined that he was in Pittsburg, Pa. He told the police that when found last night he was hunting for the home of a friend, Frank Miller, on High street of that city.

Investigation of a tin box which Dr. Howe carried, revealed, in addition to the securities, a bankbook showing that he made a deposit of $21,198 in the First National bank at Jefferson City, Mo., in March.

IN FAVOR OF RECIPROCITY

First Speech in Debate Made By Representative Kitchin.

Believed Bill Will Pass the House By Large Majority.

Washington, April 15.—The reciprocity bill, embodying President Taft's tariff compact with Canada and differing in no essential details from the McCall bill, passed by the house last session, was taken up in the house today. For three days, it is expected to hold the attention of that body. At the end of that time Democrats and Republicans are expected to join in passing it by a large majority.

The debate on the measure was begun by Representative Claude Kitchin of North Carolina. In an hour's address beginning with a review of Democratic pledges and performances, he declared that the Canadian reciprocity bill was the first move toward a downward revision of the tariff.

"A united Democracy gives thanks to President Taft for calling this extra session of congress," said Mr. Kitchin, "granting an opportunity to Democrats to quicken the fulfillment of their pledges to the people. How well they have embraced the opportunities thus far, the records of the last ten days will show."

Mr. Kitchin declared the Democratic house had done more in the two weeks of the present session than Republican congresses had accomplished in ten years. He referred to the passage of a resolution for direct election of United States senators; economy in house management; election of the committees of the house; passage of a bill for pre-election publicity of campaign funds and the taking up of tariff revision.

Affects all Mongolians.

Washington, April 15.—An immi-

(Continued on page 16, sixth column.)

CHINA BORROWS FIFTY MILLIONS

American Financiers Sign Papers at Pekin for Big Loan.

Pekin, April 15.—The $50,000,000 loan to China by a group of American financiers, negotiations for which have been going on for some time, was signed here today.

The loan of $50,000,000 will be used in furthering currency reforms and other interests of the Chinese empire. The loan was first projected as an American enterprise purely and was originally sought by the Chinese for political purposes.

An imperial edict issued Oct. 29 last authorized the loan from a group of American financiers, who were to take a bond issue to cover the loan at 95. The bonds were to mature in from forty to forty-five years from issuance and to bear 5 per cent interest. Later a suggestion was made to allow European capital to take part in the loan, and after negotiations covering several months, an agreement was reached providing that four banking groups of the United States, England, Germany and France, should participate equally in the loan and that the financial adviser to the government with regard to the use of the loan should come from a neutral European state.

The banking houses concerned are the Morgan, the Hongkong & Shanghai Banking company, the Bank of Indo-China, and the Deutsche East Asiatic bank.

END OF LENT.

Fishing season is open for "Old Nick."

ATTACKS ON AGUA PRIETA AND JUAREZ IMMINENT; RESIDENTS OF AMERICAN CITIES IN DANGER

Federals Are Advancing on Former Town With Machine Guns.

Both Rebels and Federals Are Racing Toward Cuidad Juarez.

American Troops Will Stop Fighting If Americans Are Menaced.

Agua Prieta, Mex., April 15.—With an attack momentarily expected on the 1,000 insurrectos now holding Agua Prieta, residents of Douglas, fearful of a repetition of the occurrences attendant on the battle Wednesday, when Douglas was bullet swept and two Americans killed and eleven wounded in the city, pin their faith to the ability of Capt. Julian E. Gaujot and his 100 troopers of the First cavalry to compel the federals to attack from a direction that will place Douglas out of the line of fire.

The rebel commanders last night agreed to do their share in protecting the American city, of which Agua Prieta is practically a part, but pointed out that if the federals attack from the south, shots would be certain to enter Douglas. As the attacking force carries several machine guns, loss in Douglas in this event would be heavy. The federals will be informed by Capt. Gaujot that they must fire from such a position that no bullets fall upon American territory and that in case either side fires across the line, the United States cavalry will be used to stop the fighting. This is taken here to mean that Capt. Gaujot has received orders to use strong measures to protect lives and property of Americans should either side fire into Douglas.

Capt. Gaujot, on the other hand, will take steps to prevent Americans from standing on the boundary in case of an attack.

Douglas is crowded with Americans, who have come in from all points of the Southwest.

Advancing on Juarez.

El Paso, Tex., April 15.—With Col. Antonio Rodrigo at the head of a federal cavalry force said to number from 500 to 1,500 reported advancing from Chihuahua the insurrectos advancing on Juarez and the garrison in that city making every preparation for defense, civilian Juarez today is await-

(Continued on page 16, fifth column.)

TAFT WILL MAKE WEEK-END TRIPS

Expects to Spend Sundays at Summer Home If Congress Continues.

Washington, April 15.—If congress remains in session through the hot weather President Taft probably will become a pronounced week-end commuter, journeying from Washington to Boston and Beverly whenever he gets an opportunity. The president hopes to get some sort of a vacation in his new cottage near Beverly if he has to take it a few days at a time.

Mrs. Taft will go to Beverly late in June, according to present plans. After Mrs. Taft and the Taft children open the cottage the president is expected to begin his week-end trips. From here to Beverly is only a little more than a twelve-hour trip and the president, by leaving Friday nights, can have two full days' vacation and still be back at his desk in the White House on Mondays.

HONDURANS WILL PROBABLY GET LOAN

Treaty Will Be Taken Up By Senate When It Reconvenes.

Washington, April 15.—The Honduras loan treaty which was reported to the senate last session will be referred back to the committee on foreign relations when the senate next meets in executive session. This action will not be taken because of opposition to the measure, but on the ground that there are to be a number of changes in the personnel of the committee, and friends of the measure feel that new members should be given an opportunity to study the convention before it is called up for ratification.

Chairman Cullom of the foreign relations committee is of the opinion that the treaty will be ratified at the present session. It was held up last session because some of the members of the senate wanted to satisfy themselves that it would not confer special advantage upon the banking group composed of J. P. Morgan & Co., Kuhn-Loeb & Co., the National City bank and the First National Bank of New York, which group would finance the Central American republic. On this phase of the question a full statement has been made by Secretary of State Knox, and this is on file with the committee.

The convention resulted from the efforts of Honduras to extricate itself from national insolvency and provide for a loan of $7,500,000 on 5 per cent bonds. Friends of the agreement held that although the proposed loan was made possible through the good offices of the United States, this government would not be involved in any financial responsibility.

DEFECTIVE PAGE

WILL REPORT ON LICENSE

Council Committee Has Investigated Alleged Dive on Lake Avenue.

Mayor Asked for Action—Railroad Franchise Will Be Up Again.

The council committee on police and license will probably report Monday night on the recommendation of Mayor Cullum that the saloon license of Dunlop & Thatcher at 228 Lake avenue south be revoked.

The mayor sent a letter to the council last night stating that such action ought to be taken. His principal grounds were that the saloon was being operated in connection with a house of ill fame run by Minnie Cookman and that an agreement had been made between her and the saloon keepers to sell only a certain brand of beer. There was but one copy of this agreement and this was kept in the safe of the brewing company's local branch office. The members of the police and license committee are: Aldermen Hoar, Wharton and Curren.

The proposed amendments to the Canadian Northern franchise, one of which will enable the road to place posts in the middle of Fifty-ninth avenue west, will probably come up again. The matter has been discussed several times and was laid over last Monday night in order to get a report from the city engineer.

The Monday night meeting will be the last at which City Clerk C. S. Palmer will act. He has been filling the place while State Senator Harry W. Cheadle has been attending the legislature at St. Paul. The session will come to a close next week and it is expected that he will qualify as city clerk directly he returns to the city. He was elected at the annual meeting of the council in March. Mr. Palmer has made a most acceptable city clerk and will become first deputy after Mr. Cheadle again assumes the reins.

See the Duluth Hardware Co.'s
New quarters at 19-21 Second Ave. W.

JOHNSTAD
SCHOOL OF SHORTHAND.
Learn Gregg, Pitman or Spencerian shorthand. Touch typewriting. Day and evening sessions. School open all summer. Enroll now. Booklet free.
Central Garage Building,
315 West First Street.

Gopher Shoe Works.

The high grade footwear offered by this store in men's, women's and children's shoes for Easter is attracting much attention. From a small repair shop a few years ago this concern by pleasing its customers has grown to be not only the largest repair house in the Northwest, but has also built up this year a large retail business in stylish shoes at right prices. The store and works are located at 17 Second avenue west. A typographical error in the display advertisement in last night's paper gave the location on First avenue west.

See the Duluth Hardware Co.'s
New quarters at 19-21 Second Ave. W.

TOO LATE TO CLASSIFY
One Cent a Word Each Insertion. No Advertisement Less Than 15 Cents

SUPERFLUOUS HAIR, MOLES, warts, removed forever. Miss Kelly's Manicuring and Massaging Parlors, 131 West Superior street.

COMBINGS MADE INTO SWITCHES, and 25 per cent off on all hair goods. Marinello hair shop, Fidelity block; next to Freimuth's; take elevator.

AUTOMOBILES FOR HIRE.
New 1911 model M. Thomas flyers, seven-passenger. Private service a specialty. Both 'phones 694.
G. W. DAZIEL,
Solicitor and Operator.

FOR RENT—MAY 1—LATE RESIdence of M. S. Burrows, 1830 Jefferson street east; all modern conveniences. Call for information 205 South Sixteenth avenue east.

FOR RENT—STEAM HEATED SINGLE room; rent desirable; all conveniences and use of 'phone; gentlemen preferred. Call 201 East Second street.

Furniture, finishing, paper hanging, painting and hardwood finishing. 'Phone your orders and I will call anywhere in city. A. Johnson, Mel. 738; Zeinth, Lincoln 369.

BUY NOW AND START THAT chicken farm you have talked about so long—ten, fifteen and twenty acres close to Proctor, at bargain prices. E. H. Culkins & Co., 510 Palladio building.

BIRTHS.

LARSON—A daughter was born to Mr. and Mrs. O. Larson of 3615 Coates street, April 13.

THOMPSON—A son was born to Mr. and Mrs. F. B. Thompson of 5812 East Superior street, April 13.

PALSYN—A son was born to Mr. and Mrs. A. Palsyn of 732 Twenty-fourth avenue west, April 13.

DEATHS AND FUNERALS

MONUMENTS—Hundreds in stock. P. N. Peterson Granite Co., 332 E. Sup. St.

DICAIRE—Mrs. Lillie Martha Dicaire, 53 years old, died yesterday morning at the state hospital at Fergus Falls, which she entered March 21 last. Besides her husband, C. G. Dicaire, 412 Lake avenue south, she leaves one sister, Mrs. A. E. Sherman of Chippewa Falls, Wis. The body will be sent to her former home at Chippewa Falls for interment.

VIOLET—The body of James Violet, 51 years of age, who died Thursday at St. Mary's hospital of injuries received by being kicked in the head by a horse about two months ago, was sent to his former home at Cromwell, Minn., last evening for interment. It was accompanied by his wife.

DOLSON—The funeral of Joseph Dolson, the Northern Pacific railroad man who died Thursday afternoon, will take place Monday afternoon at 2 o'clock from Crawford's undertaking rooms. Interment will be at Park Hill cemetery. The services will be conducted by Rev. J. G. Leitch. Mr. Dolson was a resident of Duluth Heights for twelve years, and is survived by three children. They are left alone, as their mother died some years ago.

CARD OF THANKS.

WE DESIRE TO THANK OUR MANY friends and neighbors for the beautiful floral offerings and also the Modern Woodmen for their kindness and sympathy shown us during our late bereavement, the death of our beloved son, George T. Wilton.
MR. AND MRS. THOMAS J. WILTON.

WE WISH TO THANK OUR MANY friends and relatives and Catholic Order of Foresters for the beautiful floral offerings and kindness shown us during our late bereavement, the death of our beloved husband and father. (Signed)
MRS. FRED BUJOLD AND FAMILY.

BUILDING PERMITS.

To A. Berresford, frame cottage, Vinland street and Portal avenue	$ 500
To K. Jones, frame dwelling, East Second street between Fourth and Fifth avenues	2,000
To P. Ziska, frame dwelling, New Duluth	400
To D. Stamound, frame cottage, West Fourth street between Thirty-seventh and Thirty-eighth avenues	400
To C. Nelson, frame dwelling, East Tenth street between Ninth and Tenth avenues	1,000
To board of education, school house, West Fifth street between Thirty-ninth and Fortieth avenues	65,000

WEATHER: Fair weather tonight and Sunday; lowest temperature tonight 35 to 30 deg.; moderate westerly winds.

OPEN
LATE
TONIGHT.
Oak Hall Clothing Co.
Superior St.—Second Ave. W.

Immediate Effect of Great Kidney Remedy Is Soon Realized.

I want to tell you what Dr. Kilmer's Swamp-Root did for me. I was completely broken down. My kidneys hurt me so that when I was down, I could not get up unless I took hold of something to pull myself up with. I would have to urinate five or six times during the night and it was full of sediment like brick dust.

I tried different kinds of kidney pills, but they did me no good. Someone told me to try Swamp-Root. I had no faith in it but to please my wife, I purchased one bottle and took it. I saw it was beginning to help me and kept on taking it until I had taken six bottles and it straightened me out all right.

Swamp-Root is the only medicine that did me any good. I thought I would write this letter and tell everyone that is afflicted as I was, to take Dr. Kilmer's Swamp-Root. The six bottles I took cost me five dollars, and did me five hundred dollars worth of good.

Yours very truly,
GEORGE H. HUBER,
Atlanta, Ill.

State of Illinois, } ss.
Logan County }

I, M. M. Hoose, a Notary Public in and for the said county of Logan, in the State of Illinois, do hereby certify, that George H. Huber, known to me to be the same person whose name is subscribed to the foregoing instrument, appeared before me this day in person and acknowledged that he signed, sealed and delivered the said instrument as his free and voluntary act.

Given under my hand and Notarial Seal this the 12th day of July A. D. 1909.
M. M. HOOSE,
Notary Public.

Letter to Dr. Kilmer & Co., Binghamtou, N. Y.

Prove What Swamp-Root Will Do For You

Send to Dr. Kilmer & Co., Binghamton, N. Y., for a sample bottle. It will convince anyone. You will also receive a booklet of valuable information, telling all about the kidneys and bladder. When writing, be sure and mention the Duluth Daily Herald. Regular fifty-cent and one-dollar size bottle for sale at all drug stores.

FLATS
Four and five rooms, newly furnished, 815 East Fifth street. Telephone Zenith Grand 466.
J. B. MIDDLECOFF,
301 Alworth Building, Duluth.

TO
Saint Paul Minneapolis
Three Good Week-Day Trains —two Sundays—over the "Short Line":
Northern Pacific Ry
Lake Superior Limited—de luxe electric-lighted afternoon parlor and observation car train, with dining car—fast and fine.
TWIN CITY EXPRESS —the night train—has electric-lighted sleeping cars, open for occupancy after 9:00 P. M.
Close connection at Twin Cities for West and South.
TICKETS:
354 W. Superior St, Duluth, Phones 214
817 Tower Ave, Superior, Phones 4220 or at Station
Have you seen the new Northern Pacific playing cards? 20 cents per pack. Try them. La

LUSTER AGAIN PRESIDENT AND EVA SECRETARY OF CLUB

C. A. LUSTER.

H. V. EVA.

C. A. Luster was re-elected president of the Duluth Commercial club at the annual meeting of the directors today. Mr. Luster was first elected to the office a year ago.

Other officers elected today are: First vice president, J. A. Ferguson; second vice president, Bentley P. Neff; treasurer, George A. Gray; secretary and assistant treasurer, Hubert V. Eva.

Mr. Luster and Mr. Ferguson were re-elected to the directorate of the club at the election Wednesday. B. P. Neff, James Maney and W. J. McCabe took their places on the directorate today, S. H. Jones, L. C. Harris and W. H. Hoyt retiring. The other directors, whose terms will expire next year are Harry Hurdon, C. W. Kieswetter, George A. Gray, C. D. Brewer and A. C. Volk.

Mr. Eva's election as secretary of the club today was the ninth with which he has been honored by the club, the year just closed being the eighth he has served in that capacity.

LAKESIDE BOYS CATCH TROUT IN LESTER RIVER

Five trout were taken out of Lester creek, right under the railroad bridge, early this morning. The Lester Park kids were on the job early and it is believed that these are the first catches of the season.

James Wharton, son of the attorney, and one of the enthusiastic fishermen of the city among the youngsters, caught three. The largest one weighed something like four pounds.

Young Johnny Nelmeyer caught one weighing three and one-half pounds and George Rhodes caught one weighing six pounds.

According to the statement of these boys the fishing is great.

LESS COIN FOR STAMPS

Postal Receipts for First Quarter Show a Slight Contraction.

Revenues for Fiscal Year Increase—All Records May Be Broken.

Duluth postoffice receipts for the quarter ending April 1 show a slight falling off, the receipts for the period this year being $79,987.53, against $81,249.32 for the same period last year, a decrease of $1,261.79. For the period of the fiscal year from July 1 to April 1, the receipts are $11,161.89 in excess of the receipts for the corresponding period of the previous fiscal year, however, and the decrease in the period which just closed is but a small recession from the total gain made in the two preceding periods.

Receipts for the period just closed were $27,097.29 in January, $24,497.81 in February and $28,392.43 in March, a total of $79,987.53. During the same period in 1910 the receipts were $27,340.33 in January, $24,371.39 in February and $29,537.60 in March, a total of $81,249.32.

Receipts for the first quarter of the current fiscal year were $83,815.02, and for the second quarter $94,092.24, the total of the three quarters being $257,894.79. For the first quarter of the preceding year the receipts were $77,585.31 and for the second quarter $87,898.27, a total of $246,732.90 for the three quarters.

With an increase of $11,161.89 for the three quarters of the current year it is expected that at the end of the current quarter, which will also be the end of the fiscal year, a substantial increase in the total year's business will be shown over the year which ended June 30, 1910.

The postal receipts include only the revenues from sales of stamps and stamped envelopes, wrappers, etc., and does not include receipts from money order fees.

NEWBRO'S HERPICIDE
Did Not Disappoint.

Don't become discouraged simply because your hair falls and is thin, weak and wispy, until you have tried Herpicide. "I first began to use Newbro's Herpicide three years ago, after a spell of fever, which caused me to become almost bald. Herpicide soon restored the quantity and natural color of my hair. I feel lost without a bottle of Herpicide in the house." Thus Mrs. Anna C. Layn, 821 Second Ave., Louisville, Ky., tells in her own words how she lost her hair and how she got it back. Mrs. Layn's experience has been duplicated a thousand times and can be repeated thousands more.

Newbro's Herpicide keeps the hair and scalp in a perfectly healthy condition. When the hair papilla has not been destroyed by the ravages of the dandruff germ, the hair will resume its suspended growth.

Newbro's Herpicide kills the dandruff germ and checks falling hair. The itching of the scalp stops almost instantly. Others imitate and make similar claims, but the original dandruff germ destroyer is Herpicide.

Applications of this wonderful remedy may be obtained at any good barber shop.

Send 10c in postage or silver for sample and booklet to The Herpicide Co., Dept. R., Detroit, Mich.

Lyceum pharmacy and Lenox drug store, Duluth, are special agents and guarantee one dollar size bottles.

SPRING TERM
will begin at the Duluth Business University on Monday, April 17. The college office will be open from 9 a. m. to 5 p. m. Saturday, April 15, for the enrollment of students. Location, 118-120 Fourth avenue west, Christie bldg.

CITY BRIEFS

Northland Printery.
Good Printing. Call Zenith 494.

Has Good Window Display.
The tempting display of Easter things is not confined to the windows of the mercantile establishments along the streets of Duluth today. There are a number of windows that carry a splendid array of good things to eat. One of the most tempting of these is that of the Public Meat market on Lake avenue, near the corner of Superior street. One of the show dindows has a neatly arranged display of smoked meats, eggs and cheese, while the other is heaped with fresh dressed poultry, fancy roasts, chops, steaks and sausages. The windows are certainly an aggravation to that hungry feeling.

Printing and Bookbinding
Thwing-Stewart Co. Both 'phones, 114.

Mrs. Bartlett's Funeral.
The funeral of Mrs. B. C. Bartlett, will take place at the family residence, 912 East Second street, Monday afternoon at 2 o'clock. Interment will be at Forest Hill cemetery. Thomas Bartlett, a son of the decedent is expected to arrive from Washington tonight or Sunday morning.

Pulford, How & Company
Have moved their offices to No. 609 Alworth building.

Arrested on Assault Charge.
Charged with having beaten and kicked William Maki unmercifully in a Lake avenue saloon, Isaac Salo was arrested last night and booked on a charge of assault. He entered a plea of not guilty in police court this morning and will be tried later. Maki's lip was split and his face badly bruised. Salo claims that he was not the man who struck Maki.

For Easter Sunday
A special dinner with good service, excellent music and the sweet singing of Louis La Valle, the grand opera star, will make this feast day a pleasant one at the St. Louis hotel.

Naval Reserve Dance.
The annual Easter dance of the First Division of Minnesota, Naval Reserves, will be held at the Armory Monday evening. Flaaten's orchestra will play.

Viavi.
Viavi, 208 Temple building.

Easter Monday Dance.
An Easter Monday dance by the Adams Athletic association, will be given at Lincoln Park auditorium. There will be music by Flaaten's orchestra.

Five Acre Tracts at Proctor!
A snap. John Q. A. Crosby, 305 Palladio building.

Tribute to Superior Officer.
The Duluth policemen will send a beautiful floral tribute to the funeral of Policeman Roy L. Jackson of the Superior force, who died yesterday morning from bullet wounds received about three weeks ago when he was trying to arrest a couple of thieves. The funeral will take place tomorrow afternoon from the residence of the late officer, 244 Third street, Allouez.

Thayer Funeral.
The funeral of the late Napoleon B. Thayer, a land attorney, will be held from the family residence, 727 West Second street, at 9:30 o'clock Monday morning and at 10 o'clock from the Catholic cathedral, Second avenue west and Fourth street. Interment will be in Calvary cemetery.

PERSONAL

Mrs. A. H. Overland of Two Harbors is at the McKay.

C. F. Mahnke of Moose Lake is at the McKay.

Albert G. Humble and wife of Ely are registered at the McKay.

P. A. Young of Bemidji is at the McKay.

George Fisk of Chisholm is at the Lenox.

P. T. Hennessey of Hibbing is registered at the St. Louis.

WILL VISIT IN DULUTH

Miss Harriet M. Mills, Kindergarten Expert, to Lectnre Here.

Branch of International Union Responsible for Her Coming.

Miss Harriet M. Mills of the New York University Kindergarten Training school and formerly of Columbia university will visit Duluth and Superior next week under the auspices of the Duluth-Superior branch of the International Kindergarten union. She will be in Duluth Wednesday and Thursday.

Wednesday afternoon she will give a talk on "Gifts and Occupations" at the kindergarten of the Washington school at 4 o'clock, and Wednesday evening a round table will be conducted in the same place on the same subject.

Thursday morning and afternoon she will spend in visiting the Duluth kindergarten and 4 o'clock of that afternoon will conduct a round table on "Music and Stories" at the Washington kindergarten.

Thursday evening she will give a lecture at the public library club room on the "Relation of Kindergartens to the Primaries" which will be of especial interest to all. This will begin at 8 o'clock.

Friday she will go to Superior and will visit the Superior kindergartens until 4 o'clock in the afternoon when she will give a talk on "Program Work" at the Blaine school. A round table will be conducted there in the evening on the same subject.

Saturday morning at 10 o'clock she will conduct a round table at the Blaine school on general subjects in kindergarten work and Saturday afternoon a reception will be held for her at the Superior normal school.

These meetings will, of course, be of the most interest to the kindergarten and primary teachers of the city but others who are interested may attend. A slight admission will be charged both for the talks and the lecture Thursday evening at the library.

Miss Jessie Davis of Superior, who is the president of the local branch of the union has been in charge of the arrangements for this course of talks and the program committee was composed of Miss Caroline Barder of the Superior normal school, Mrs. Addie M. Boer, Miss Boardman and Miss Alta M. Owens of Duluth.

It may be hard to find a good servant by advertising—but it's harder if you try some other way!

NAVAL BOARD VISITS CITY

Inspectors Look Over Supplies of the Minnesota Naval Militia.

Standards of the Regular Navy Are Being Applied.

A naval board of inspection consisting of Capt. White, Naval Constructor Nutting and Paymaster McMillan, with A. E. Meecham as recorder, is in Duluth today looking over the supplies of the Minnesota naval militia and determining what is needed to keep the equipment up to the standard required. A new system of accounts, identical with those in use in the regular navy, will also be instituted here.

A meeting of the officers of the Minnesota militia and the members of the board was held at the Spalding hotel this morning and the militia officers were instructed in the requirements of the navy department for the reserve forces. The changes in the regulations as to the keeping and distribution of supplies are not entirely new to the militia officers, but they call for a more rigid adherence to the naval rules than it has been customary to demand heretofore.

The greater liberality of the navy department in furnishing supplies to the naval militia, the more rigid inspection given the state forces and the application of the rules of the regular navy to the state sailors of late years, have shown the trend of sentiment in the navy department. The members of the board here today say that the government is coming to recognize more and more the fact that the civilian sailors are a potent force in the country's naval force, and would be very valuable in time of war, if kept up to a proper grade of efficiency in time of peace.

The standards of the regular navy are being applied to the naval militia all along the line where practical. On the annual cruise and in drill, naval discipline and naval etiquette prevail. Regular officers are stationed on each ship of the Great Lakes fleet during the summer maneuvers, and last year, for the first time in the history of the naval militia on the lakes, an admiral's inspection was given the fleet. The militia of the coast states is given cruises and maneuvers on the regular ships during the summer and the navy department is showing a disposition to do everything possible to encourage the militia and keep it up to a grade of efficiency, which would allow the state forces to step on regular ships and operate them if the occasion should require.

THE Waltham Watch Company produces more than seventy styles of movements, ranging from the size of a nickel to larger than a dollar. There is a Waltham movement perfectly suited to your purse and personal needs.
"It's Time You Owned a Waltham."
Send for descriptive booklet.
WALTHAM WATCH CO., - Waltham, Mass.
WALTHAM WATCH

JAILED; TWO GET $1 DAILY

Uncle Sam Holds as Witnesses Men Freed of Grand Larceny Charge.

Owner of Many Stamps Is Still Under Suspicion.

Charges of grand larceny against Billy Zaba and John Kosh, who were arrested after the burglary of the postoffice at Cromwell, Minn., were dismissed when the men were taken before United States Commissioner T. H. Pressnell this morning. The two men are detained in the county jail, however, as witnesses in the case of Andrew Cooper, who was bound over to the July grand jury of the United States district court after a hearing before Commissioner Pressnell.

Cooper is charged with grand larceny and the authorities profess to believe that he entered the store and postoffice conducted by Charles Morse at Cromwell from which were taken $32 in stamps, $6.70 in money, a revolver and some cigars.

The testimony brought out before the commissioner yesterday tended to show that Cooper was on a train running from Cromwell to Duluth on the morning after the postoffice had been entered, that he may have heard Morse talking about the affair and thus feared capture, that while he was in the toilet room a quantity of cigars and a revolver were noticed in his overcoat. Currency found in his pockets corresponded in amount and denominations with the money alleged to have been taken from the postoffice.

The other two men, who were arrested while attempting to sell stamps at Sawyer, said they found the stamps near the track and an examination of the locality they indicated resulted in the finding of two cigars of the brand taken from Morse's store and a revolver. Authorities believe that Cooper threw away the stamps and revolver while he was in the toilet room of the car.

After the evidence was submitted, Commissioner Pressnell held Cooper to the next term of court and fixed his bonds at $5,000, in default of which he was committed to the county jail.

The story of Zaba and Kosh that they found the stamps they attempted to sell was partially substantiated and the charges against them were dismissed. They were held as witnesses and their bonds fixed at $500. In default of bail they were committed to the county jail, where they will be held until the trial, their compensation being fixed at $1 a day.

Hints for Homeseekers.

Applied common sense brings prosperity.

If you would succeed, go where success is possible.

To succeed, climate, location, markets, soil, water, schools, churches, roads, also the character of the neighborhood, must all be considered when choosing a rural home.

All the above requisite conditions are to be had on the Rancho Del-Paso, adjoining Sacramento City, California. Here nature abundantly rewards the faithful husbandman with never failing crops of cereals, clovers, vegetables, all small fruits and berries, English walnuts, almonds, pecans, filberts, oranges, lemons, grape-fruit, olives, figs, grapes, etc.

Here you can earn 100 per cent on your invested capital annually, besides enjoying the comforts of a home amid ideal surroundings.

Price and terms of purchase reasonable.

"Seeing is believing." Join our excursion on April 20th and enjoy the pleasure of a first-class trip. For particulars see J. S. MacDonald, St. Louis hotel, Duluth.

STOCK MARKETS NOT IN SESSION

Brokers Take a Holiday—Trading Will Be Resumed Monday.

There were no stock markets today either in this country or abroad. Trading will be resumed in American markets Monday. Some of the foreign markets will remain closed on Monday.

* * *

A meeting of stockholders of the Lake Superior & Nevada Development company will be held in Duluth Tuesday afternoon. The meeting, it is said, may not be harmonious.

* * *

The production of blister copper by the Calumet & Arizona in March was 1,960,000 pounds, and by the Superior & Pittsburg, 2,540,000 pounds.

SUPERIOR MAN IS ALLEGED BURGLAR

Fired Upon in Minot, N. D., But Escapes—Companion Is Captured.

Minot, N. D., April 15.—(Special to The Herald.)—Several shots were fired in attempting to prevent the escape of Ed McGahn of Superior, Wis., charged with breaking into the Jacobson & Fugelson hardware store last night. McGahan escaped amid shots fired by Clarence Parker of the Leland hotel, but George Dixon was arrested as he attempted to climb out of a basement window. Dixon pleaded guilty and was bound over to the district court. McGahan is still at large.

AUNT FAILED TO MEET CHILDREN AT TRAIN.

Two small children, brother and sister, toddled into the Glen hotel at Twelfth avenue west about 7 o'clock last evening and asked the clerk why their aunt, a Mrs. McAleer, had not met them at the depot when they got off the train from Staples. They were informed that their aunt had not been at the hotel for a long time, whereupon they started to cry. They soon cried themselves to sleep and were tucked away to bed. They were at the hotel this morning, and their aunt appeared this afternoon to take charge of them.

OBITUARY

George Cary Eggleston, author of Civil war and Southern stories, died in New York April 14 of a complication of diseases. Mr. Eggleston was born of Virginian parents at Vevay, Ind., 71 years ago; served through the Civil war in J. E. Stuart's cavalry and, at its close, settled at Cairo, Ill., and later in New York. From 1875 until 1900 he was connected in an editorial capacity with several newspapers and magazines here and upon his retirement from journalism devoted his energies to writing novels. He was a brother of David Eggleston, also an author.

Dr. John A. Miskey, former national squash rachet champion, died April 14 at Overbrook, near Philadelphia. His death was due to asthma. Dr. Miskey, who was 31 years old, had been prominent in athletics since boyhood. He three times won the national squash racquet championship.

D. H., 4-15-'11.

Tomorrow
—IS—
Easter Sunday

Come in tonight and buy yourself something new to wear.

A new suit, if you can, a new hat, to be sure, and at any rate, a fine spring shirt and a pretty tie.

Where?

Of course at the one store where selections are always the best and where you get the most for your money.

Columbia Clothing Co
At Third Ave. W.

Foot-Note.
Columbia $3.50 Shoes for Men and Women.

PROGRAM OF EXAMINATIONS

FOR COMMON SCHOOL CERTIFICATES.
MAY 4, 5, AND 6, 1911.

Duluth—N. A. Young, conductor.
Evoleth—B. O. Greening, conductor.
Hibbing—Herbert Blair, conductor.
Towner—W. H. Cartwright, conductor.

THURSDAY, MAY 4th.
(First Grade Studies).
8:00 a. m.—Enrollment.
8:30 a. m.—Geometry.
10:15 a. m.—Physics.
1:15 p. m.—Algebra.
2:45 p. m.—Physical Geography or General History.
4:15 p. m.—Agriculture.

FRIDAY, MAY 5th.
(Second Grade Studies).
8:00 a. m.—Enrollment.
8:30 a. m.—Professional Test.
9:30 a. m.—Spelling.
10:00 a. m.—Arithmetic.
1:15 p. m.—Geography.
2:45 p. m.—Composition.
3.45 p. m.—Reading.
4:40 p. m.—Penmanship.

SATURDAY, MAY 6th.
(Second Grade Studies Continued).
8:00 a. m.—U. S. History.
9:45 a. m.—English Grammar.
11:30 a. m.—Music.
1:15 p. m.—Physiology-Hygiene.
2:45 p. m.—Civics.
4:00 p. m.—Drawing.

Note—All applicants for complete certificates will be required to write on Professional Test.

N. A. YOUNG,
County Supt. of Schools.
D. H., April 15, 22, 29, 1911.

Single Men Living in Duluth
Will find in the fireproof Bachelor Apartments, just the kind of home they have long desired.
Here, the single man may live in ease and comfort.
He always has at his command hot and cold water, whenever he wants it; plenty of light, and the best of furniture equipment.
You are invited to call and inspect the Bachelor Apartments, 320 West First street.
W. C. SHERWOOD & CO.,
118 Manhattan Bldg.

DR. MITCHELL
Moves to Larger Quarters
Suite 300-301 Columbia Bldg.
Third Ave. West and Superior St.
More Room Was Needed for His Offices.
His phenomenal success has made great demand for his treatment. Dr. Mitchell has thousands of cured patients, and that is why he is a busy man. If he can cure you he will tell you, if not he will give you his best advice in regard to your case.

Photo by McKenzie.

AGENTS FOR
THOMAS, CHALMERS, HUDSON
See our second-hand Bargains and get some of the snaps we are offering in Supplies.
MUTUAL AUTO CO.,
CENTRAL GARAGE.
DISTRIBUTERS, DULUTH.

FLOWERS
for all occasions.
40,000 FEET OF GLASS.
J. J. LeBORIOUS
921 East Third Street
BOTH 'PHONES.

L. K. DAUGHERTY
Dealer in
SHELF AND BUILDERS' HARDWARE
PAINTS AND FARMING IMPLEMENTS.
501 East Fourth Street.
Old Phone 763. New Phone 1693-A

Victor Huot's Candy
went into every state in the Union in December, (so our express books show). Does not our phrase,
"None Nicer."
fully cover the recipient's letter of thanks to you.
You Sent Some.

SPIRELLA CORSETS
made to order according to measure. The only perfect and unbreakable Corset made. Guaranteed for One Year.
Made to Measure Petticoats.
MRS. E. A. NASH
531 East Superior Street, upstairs
Zenith, 1780-D.

The Taste Tells
how good our Maple Walnut Chocolates are, and the memory tells you that these extra good chocolates were made by Winklers. These are the chocolates with that better taste. Buy a box today.
WINKLER BROS.
DULUTH, MINN.

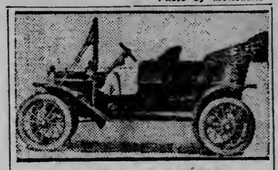

FORD—$780
Fully Equipped.
M. W. TURNER, Agent

Zenith Dye House
Largest exclusive Clothes Cleaners and Dyers at the head of the Lakes.
230-232 East Superior St.

G. MOISAN,
French Hair Dressing Parlors,
212 WEST FIRST STREET.
My specialty is Wig and Toupee making. Satisfaction guaranteed. Manicuring, Shampooing, Facial Massage and Scalp treatment.
Expert Hair Dyeing and Coloring.
Combings and Cut Hair made up in beautiful Switches, or any shape desired, $1.50 and up.
Mail Orders Given Special Attention.

For
Prescriptions
to be filled accurately and with dispatch, go to
LeRICHEUX'S DRUG STORES
405 East Fourth Street, or 432 West First Street.
BOTH PHONES.

CENTRAL BUSINESS COLLEGE
30 East Superior Street,
The leading Business College in Duluth. We say this, because we teach the most up-to-date systems, have the best facilities, the most competent faculty, and are graduating people who are in demand, because they are competent.
Write to us, or call at the office for full information.
BARBER & McPHERSON
Proprietors.

RELIABLE AND UP-TO-DATE
GARON BROS.,
Wholesale and Retail
JEWELERS
Diamonds, Watches, Clocks, Jewelry and Silverware. High grade only. Lowest Prices.
WATCHES CLEANED, $1.00.
MAIN SPRINGS, $1.00.
Experts, Watch and Clock Repairing. Best work and low prices. All work guaranteed. New 'phone 1134-A. Old 'phone, Melrose 3549
213-215 West First Street, Duluth, Minn.
Out of the High Rent District.

COWEN & ZIMMERMAN
531 E. Superior St.
FURNISHERS & DECORATORS
Fine Fabrics and Wall Papers.
Estimates cheerfully given.
BOTH PHONES:
New, Grand 204. Old, Melrose 3489

A $12.00 Rocker for
$6.95
Write for illustration and description of this rocker.
GATELY'S
8 E. Superior St.
DULUTH.

Talk of the Town

The new Steam Baker and Carlsbad Mineral Treatments are a positive cure for all Rheumatic Ailments. Consultation and examination Free.
S. KASSMIR,
Professional Masseur and Specialist,
McKay Hotel Turkish Baths, Fifth avenue west and First street.
Open day and night. Zenith 'phone, Grand, 1569-A.

204 - Stores - 204
39 Years in the Business—
21 Years in Duluth—
It looks as though we might be depended upon.
If not a patron, try us now. We are "Specialists in Teas and Coffees."
GRAND UNION TEA CO.,
119 East Superior Street.
(After May 1st, at 214 West First Street).

Our Bread Is As Good As Our Cakes
The cake mother used to make. A Duluth product. Best ingredients used.
You may find some as good, but none better.
Zenith Home Bakery,
427 East Fourth Street.
Zenith Phone, Grand 1879-D.
Don't forget to order your Easter wants early.

Perfect Bread
Both you and your grocer agree that
DIAMOND BREAD
is a decided success. It's your idea of perfect bread.
FRESH DAILY.
E. BJORLIN
BAKER.
2205 West First Street.
Both Phones.

Duluth Fur Co.
Importers—Manufacturers.
FUR STORAGE

Place your furs in our care during the summer months. We insure them against Moth, Fire and Theft.
Furs to Order—Repaired and Remodeled.
325 West First Street.
Melrose, 4836. Zenith, 624.

Optometrist
A. L. Norberg's Optical Parlor
The home for spectacle wearers. Examination of children's eyes my specialty. Artificial eyes carried and inserted. Consultation free.
Parlor: Room 110, Oak Hall Building.

Trunks
Bags
Cases

THE NORTHERN TRUNK CO.
are home manufacturers.
BUY FROM THE MAKER.
228 WEST FIRST STREET

SEEKINS
FLORIST
302 East Superior Street, Duluth.
BOTH PHONES.
Orders for special occasions promptly and satisfactorily filled. Corsage and Bride's Bouquets. Flowers for dances and parties.
Satisfaction Guaranteed

We Fool the Sun
Now is the time to order your Awnings, Porch Curtains and Outdoor Sleeping Tents.
EVERYTHING IN CANVAS.
Poirier Tent and AwningCompany
Established, 1888.
Incorporated, 1911.
106 East Superior Street.
Both Phones.

We are now ready for business in our new store, the finest west of Chicago. We sell Genuine Needles, Oil and Parts for all Sewing Machines. We have reliable machines from $5, up, to the White Rotary, the finest mechanically construsted machine made, which you can buy for 75c Per Week.
WHITE SEWING MACHINE COMPANY
W. L. SMITH, Manager.
9 East Superior Street

To the Man Who Shaves Himself—
We are here not merely to sell you a razor but to make you an expert shaver. Not merely are we selling razors, we are selling shaving enjoyment, shaving satisfaction.
We try to be careful—we are careful—but we make mistakes once in a while. You will confer no greater favor upon us than to tell us about any mistake we may make in our business dealings with you—pleasantly, if possible—but tell us anyway. Such information is not taken by us as a criticism, but as a kindness. It won't take long to make the wrong right.
Aerial Cutlery Supply,
319 West First Street.

P. Johnson SIGNS
BOTH PHONES.
219 W. SUP. ST.

EDWARD M. STONE,
Wholesale and Retail
BOOKSELLER and STATIONER
Blank Books, Office and Typewriter Supplies, Drawing Materials and Engineers' Supplies. Anything in the book line we can get for you. Write for our catalogs.
221 West Superior Street.
DULUTH, MINN.

WE SPECIALIZE on out-of-town Orders for
Printing
Card Engraving
Steel Die Embossing
and everything in the Rubber Stamp, Stencil and Seal Line.
CONSOLIDATED Stamp & Printing Co.
14 Fourth Avenue West,
DULUTH, MINN.

Fred H. Lounsberry. Frank Makowski.
F. H. LOUNSBERRY & CO.
General Printing
Blank Books
Loose Leaf
Devices
Mail Orders Promptly Filled.
PROVIDENCE BUILDING,
Fourth Ave. West and Superior St.

For a Physician's or Business Man's Car, the 4-Cylinder
REO ROADSTER
has all the requisites, and at a price within the reach of all.
Duluth Automobile Co.
316 West First Street.

ELECTRICAL WORK
In All Its Branches
REPAIR WORK.
THOMAS H. C. WRIGHT
PRACTICAL ELECTRICIAN and CONTRACTOR
207 WEST FIRST STREET.

C. F. Anderson. Arthur Falk.
Duluth Pattern & Model Works
1631 WEST SUPERIOR STREET.
DULUTH, MINN.
Both Phones.
Machinery Patterns and Models
Patterns for Steel, Iron, Brass and Illuminum Castings.

YALE LAUNDRY
Fancy Launderers
French Dry Cleaners
A Phone Brings a Wagon

John Wahl Candy Co.
Duluth, Minn.
Manufacturers and Jobbers of
High-Grade Candies
Distributers of Rex and Sparrow Chocolates.

West End Furniture House
2012 West Superior Street.
JOE POPKIN, Prop.
Zenith Phone—Lincoln, 447-A.
The best place in the West end to buy Furniture, Carpets, Rugs, Stoves, etc.
Either Cash or Credit
We Buy Second-hand Furniture.

Duluth Bedding Company
Manufacturers of the Best Make of
Mattresses
in the Northwest.
Insist on Duluth Bedding Co.'s Goods, when buying Bedding.
308 Lake Avenue South,
DULUTH, MINN.

It Is Time to Paint

If you anticipate painting, we refer you to our display window.
The Sherwin-Williams Paints and Varnishes
for all purposes.
Northwestern Paint Co.
323 West First Street.
Both Phones, 866.
Ask for Color Card and show it to your wife.

City Gun and Curio Store
for all kinds of Fishing Tackle, Hunting and Camping Goods, and outdoor sports, you should see our line.
Home of the Brilliant Search Light
We Repair Everything.
402 West Superior Street.
Opposite Palladio Building.
R. C. KRUSCHKE

Do You Want to Look Well and Enjoy Good Health?
Then let Herbaqueen Remedies do the work.

They are wonderful cures for blood, skin and female diseases; also cancers and tumors.
Call and be Convinced.
E. ANGERMEIER
31 E. Superior St., Upstairs
Manufacturer of Herbaqueen Remedies

Heimbach's Double-Wear Rubber Heel
is detachable — interchangeable, thereby worn on either shoe, which assures double wear and a level heel at all times. Has no nails to scratch floors or nail holes to carry in dirt.
HEIMBACH RUBBER HEEL COMPANY
DULUTH, MINN.

HOLLIHAN & MILOSTAN
401-403 East First Street.
Roofing, Metal Windows,
Cornice, Fire Doors,
Skylights, Ventilating,
Steel Ceilings, Smoke Stacks,
Heat Regulators,
Gutters and Spouting,
Warm Air Furnaces.
General Jobbing in Sheet Metal
TELEPHONES:
Grand, 701. Melrose, 2261.

West Duluth Cement Block Works
H. C. BROWN, Prop.
Manufacturers Cement Blocks, Tile, Brick, and Fence Posts.
PRICES UPON APPLICATION.
Residence: Calumet, 167-M.
Office: Zenith phone, 3123-A.
Office: Calumet, 246-L.
N. W. Corner 56th and Grand Avenues West.
N. P. Track, 62nd and Grand Avenues West.

McKenzie DULUTH
THE PHOTOGRAPHER
30 East Superior St.
PHONES:
Office: Old, Melrose, 267.
New, Grand, 2082-A.
Residence: Phone, Lakeside, 26-K.

City Wood Yard
115 Second Ave. W.
J. D. O'CONNELL, Proprietor
Wood, Posts and Piling.
BOTH 'PHONES

"Will Go on Your Bond"
CONTRACTORS' BONDS,
FIDELITY BONDS,
OFFICIAL BONDS,
DEPOSITORY BONDS,
COURT BONDS.
American Bonding Company of Baltimore
GEO. R. LAYBOURN, Agent.
14 Phoenix Block.

House-Cleaning Time
We are prepared to clean your house with our Invincible Renovator. We send a competent man to do the work. Our prices are reasonable.
Interstate Carpet Cleaning Co.
SINNOTTE & VAN NORMAN, Proprietors.
1928 West Michigan Street.
Both Phones

Otto J. Wendlandt. Wm. H. Wendlandt.
Wendlandt Bros. & Co.
Blank Book Manufacturers
LOOSE LEAF DEVICES AND MAGAZINE BINDING.
114 and 116 West First Street,
DULUTH, MINN.
Zenith Phone, 528.

Phone Rings.
"Good heavens, John! The office is on fire!"
"Never mind, Jane! All my books and papers are in my Herring-Hall-Marvin Safe, which is guaranteed fire proof, and the office furniture is insured."
Can you feel as secure?
Buy your Safe and Office Furniture at
Christie Lithograph & Printing Co.

The GOPHER SHOE WORKS
Famous over the Northwest for
SHOE REPAIRING
WHILE YOU WAIT.
We also sell High-Grade Shoes for Less than you pay elsewhere.
SHOPS AND STORES,
Duluth and Superior.

SICK MAN
Why suffer? Why stay weak and sick? Why stay poisoned through errors of youth and mistakes? We can cure you! We guarantee our cures. Consult us Free, from 9 to 8 p. m. Sundays, 10 to 1.

Progressive Medical Association,
No. 1 West Superior Street, Upstairs.

Bliss Native Herbs
The Great Spring Blood Purifier, Kidney and Liver Regulator.
200 DAYS' TREATMENT $1.00
For Sale only by
FRED GABRIELSEN
15 West Superior Street.

Duluth Gas Engine Works
PARK POINT.
We make all sizes of speed propellers, brass, aluminum castings, and machine work of all kinds.
All Work Guaranteed.

FITGER BEER
The Kind That Satisfies.
Fitger Brewing Co.,
DULUTH, MINN.

BEER
FOR HOME, CLUB OR CAFE AND HOTEL.
Pure and Wholesome.
ORDER BY PHONE.
PEOPLE'S BREWING COMPANY
FORTY-SECOND AVENUE. W.
Both Phones.

JNO. HOGAN & CO.
PAINTERS and DECORATORS
22 East First Street.
Time is here to paint your house and we are ready to sell you the famous
Harrison Bros.' Town and Country Paint
The best on the market.

All Disease Is Caused By Pinched Nerves
Get cured without drugs by Dr. D. W. Riesland, The Chiropractor, at 707-708-709-710-711-712 Palladio Bldg.

WEST DULUTH NEWS

BRANCH OFFICES:
A. Jensen, 330 North 57th Ave. W. J. J. Moran, 316½ North Central Ave.

SERVICES AT SUNRISE

Eleven Congregations Will Unite to Welcome Easter Sunday.

Young People of Asbury Church Will Present Program.

Sunrise services will be held tomorrow at Westminster Presbyterian church, Fifty-eighth avenue west and Ramsey street. Eleven congregations of West Duluth will take part: Westminster Presbyterian, West Duluth Baptist, Third Swedish Baptist, Asbury M. E., Merritt Memorial M. E., Bethany Norwegian-Danish M. E., Elim Swedish Lutheran, Our Savior's Norwegian Lutheran, Holy Apostle's Episcopal, Swedish Mission and the Smithville M. E. churches.

Charles I. Towner, superintendent of the Sunday school of Westminster Presbyterian church, will conduct the meeting. The music will be furnished by the Asbury choir. The program is as follows:

Song service ....
Scripture reading ....
Anthem ....
Asbury M. E. Choir.
Prayer ....
Anthem ....
Our Savior's Evangelical Lutheran Choir.
Leader's remarks ....
Charles I. Towner.
Solo ....
Miss Belle Nettelton of the West Duluth Baptist church.
Open meeting ....
Anthem ....
Asbury M. E. Choir.
Prayer ....
Benediction ....

* * *

Under the auspices of the Young People's Society of Asbury M. E. church, Sixtieth avenue west and Raleigh street, tomorrow evening, the following program will be rendered at Asbury church:

March ....
Chorus—"Hail the Blessed Easter Morning" ....
Prayer ....
Recitation—"Easter Greetings" .....
Ellnora Brolin, Matilda Fyfe, Astra Brolin.
Recitation—"I Am a Little Child"..
Maggie Botten.
Chorus—"Easter Lilies" ....
Scripture reading ....
Marion Velie.
Chorus—"A Broken Seal" ....
Recitation—"Watchman" ....
Eva Crosby.
Recitation—"The Joys of Eastertide" ....
Margaret Armstrong.
Recitation—"Three Easter Lessons".
Mary Tyfe and Alice Botten.
Solo—"O Wonderful Hills" ....
Ethel Crosby.
Recitation—"Easter" ....
Stanley Toor.
Recitation—"Easter Flowers" ....
Stella Ransbottom, Christina Brolin and Lucile Armstrong.
Chorus—"Sing Children, Sing" ......
Recitation ....
Raymond Wollan.
Recitation—"The Master Is Risen"..
Glenees Velie.
Chorus—"Merry Bells" ....
Recitation—"Send the Tidings" ....
Julia Dykins.
Duet—"Go Home and Tell" ....
Ethel Crosby and Winnie Green.
Recitation—"Crown the Saviour"....
Ethel Anderson.
Recitation—"A Little Seed" ....
Lucile Armstrong.
Recitation — "Immortality — Hindu Child Widow" ....
Ethel Crosby.
Offering ....
Hymn—"Crown Him With Many Crowns" ....
Congregation.
Benediction ....

DOUBLE-HEADER FOR WEST DULUTH TEAM.

In order to give candidates a tryout for his team, James O'Brien, manager of the Union Match company baseball team, has scheduled two games tomorrow afternoon on the Fifty-second avenue west grounds. The first will be played at 2 o'clock with the Twin Ports Clothing company aggregation and the second at 3:30 o'clock with the Fitwells.

CHOSEN ORACLE OF ROYAL NEIGHBORS.

Mrs. J. O. Winton was elected oracle of Zenith camp, Royal Neighbors of America, of West Duluth, at a meeting of the lodge last evening. Mrs. Winton succeeds Mrs. Louis Silger, who resigned. Mrs. Silger will leave in a few days for Minneapolis, where she will make her home. Mrs. Winton lives at 611 Central avenue.

Will Visit Ireland.

Rev. W. G. Boyle, pastor of the Asbury M. E. church, Sixtieth avenue west and Raleigh street, will spend the summer in Ireland. He will leave tomorrow evening. His parents live at Enniskillen, Ire. Mrs. Boyle will remain in West Duluth. He has been pastor of Asbury church about fourteen months.

Has New Touring Car.

Dr. Judson of West Duluth has purchased a 4-cylinder 24-horse power touring car. It is an air-cooled "Cameron" roadster and the first one of its kind in the city.

Dread of an Operation.

N. Manchester, Ind.—Mrs. Eva Bashore, of this place, says, "I suffered female misery of every description. Two doctors attended me, and advised an operation. I lost weight until I weighed only ninety pounds. I dreaded an operation, and, instead, began to take Cardui. In a short time, I gained 25 pounds, and feel as well as I ever did. Cardui, I am sure, saved my life." Cardui is today used in thousands of homes, where it relieves pain and brings back strength and ambition. It is a woman's medicine, for women's ailments, and you are urged to try it for your troubles. Ask your druggist. He will tell you about Cardui.

RUSH WORK ON TRESTLE

Canadian Northern Contracting Crews Drive Eighty Piles a Day.

No Action By Commercial Club on Overhead Crossing.

Pile driving work for the Canadian Northern's elevated trestle, about a mile and a half long, from Fifty-ninth avenue west to the bay front, which was started Monday, gained a considerably headway during the past week. On the average eighty piles a day are sunk. At least 1,800 piles will be necessary for the structure.

At street crossings, steel and concrete overhead spans will be placed. The route has not been definitely decided upon from Grand avenue and Fifty-fourth on to the bay front, but this matter will be adjusted by the time that the piles are placed between Fifty-ninth and Central avenues.

There are now enough piles on hand to keep the crews busy for some time. Several more carloads of material have been shipped and will be here in a few days. The piles are placed six to nine in a row and the rows fourteen to eighteen feet apart. Sixty men are employed and the contract is handled by the William Hanson Contracting company.

At the meeting of the West Duluth Commercial club last evening, N. J. Upham and W. D. Bailey, as representatives of the road, discussed the Fifty-ninth avenue west bridge proposition with the members in an informal way. Plans drawn by the company's engineers of the clear span show that a ten-foot girder is needed and that the avenue must be depressed five and one-half feet at its lowest point. The other plan, which provides posts in the street to support the strucure, would carry a five-foot girder and the depression would only be four feet.

No definite action was taken by the club.

IS MOROBITO IN MOUNTAIN IRON?

West Duluth Fugative May Be With Former Sweetheart.

Has Jensie Talerico, a deserted bride of 17, gone back to her former sweetheart, John Morobito, who is a fugitive from justice?

Rumors to this effect are current in the Italian colony at West Duluth, and although no effort has yet been made by the authorities to capture Morobito for the shooting affair at West Duluth two years ago, it is thought that he is at Mountain Iron, Minn.

On the evening of June 6, 1909, Morobito lay in wait for Michael Talerico in an empty building on Raleigh street, and when he passed, assaulted him. Talerico was shot twice and Morobito was disfigured by Talerico's teeth. Talerico was the girl's stepfather and objected to her marriage with Morobito. She was then 15.

JENSIE TALERICO.

After the shooting, Morobito escaped. He was never apprehended. It was supposed that he was cared for by some friends at West Duluth, who harbored him from the police. Talerico nearly died from the wounds. He finally recovered after several weeks at the Duluth hospital.

The girl married a relative about a year ago. One day he was reported missing and it was supposed that he deserted his young wife. Jensie a short time ago went to Mountain Iron to live. A man answering to Morobito's description has been seen with her at that place and it is believed that she has returned to her former sweetheart.

BOY NEARLY SEVERS FOOT WITH HATCHET.

When Clarence E. Toor, a 10-year-old West Duluthian, was presented with a hatchet by his father, he did not pull off the cherry tree stunt, like the "father of his country," but instead nearly cut off his foot with it.

Clarence is now under a doctor's care. He received a bad gash in his leg from a misdirected blow, self inflicted. Clarence lives with his parents at 318 South Sixtieth avenue west. The wound will probably not have any serious results.

Mary Wolinski Dies.

Mary Wolinski, wife of John Wolinski of 6411 Elinor street, died this morning at her home, after a long illness. She was 37 years old and leaves no family. The funeral will be held Monday from the Polish Catholic church with interment in the Polish cemetery.

West Duluth Briefs.

John Winness has returned from a trip to Chisholm.

C. Bergquist is erecting a $4,000 home for himself at 715 North Fifty-eighth ovenue west.

Richard Schell has returned from a business trip to Chicago.

F. H. Wade is expected to return Monday from Dallas, S. D., where he has been looking after his farm.

O. Carlson is building a home on North Fifty-ninth avenue west, just above the Bay View Heights road.

Mrs. E. E. Johnson of 5301 State street entertained the Girls' Sewing society of the Elim Swedish Lutheran church at her home this afternoon.

Anton Larson of 1017 Central avenue is recovering from an attack of pneumonia.

Frank Herald has bought a home at 1315 North Fifty-eighth avenue west and will move his family there from the West end.

Watch repairing. Hurst, W. Duluth.

Basil Morris and sister, Miss Artimies, of 217 South Sixtieth avenue west, are the guests of friends at Grand Rapids, Minn.

Siever Thompson returned today to his home at St. Paul after a visit with West Duluth friends.

H. Johnson of South Fifty-ninth avenue west left today for the range towns on a short business trip.

P. Liberty of Chicago is here to spend several months with his daughter, Mrs. H. H. Lumley of 419 North Fifty-first avenue west.

For rent—Nine-room house on North Fifty-third avenue west; electric light, water up and downstairs; will rent to one or two families. Inquire 209 North Fifty-third avenue west.

The union committee in charge of arranging for the reception of the grand lodge of the Scandinavian Good Templar order of Minnesota, which meets in annual session in this city next summer, will give a basket social next Tuesday evening at Victor hall, 5528 Grand avenue west. The proceeds will go to the fund now raised by the committee for entertaining the delegates while in the city.

WRITING POEM FOR THE CZAR

LYDIE KOLOGRIVOFF.

The czar has given orders to a Russian poet, Lydie Kologrivoff, to write the book for a cantata and opera glorifying the house of Romanoff. This house has governed Russia since the election of Michael Romanoff to the rulership in 1863. Ipolitoff Ivanoff, the director of the Moscow conservatory, will supply the music. The work will be presented at the celebration of the 300th anniversary of the foundation of the dynasty.

NAVAL MILITIA WILL ELECT NEW OFFICERS.

An important election will be held at the meeting of the Second division, Minnesota naval militia, next Friday evening. The appointment of Lieut. Clyde W. Kelly as ordnance officer of the Minnesota militia, leaves the post of the commanding officer of the Second division vacant and the election of a commanding officer will probably cause a shift among the officers.

Lieut. Rene T. Hugo, junior grade, is in line for election to the honor of commanding the division and wearing two full stripes, the mark of a lieutenant, senior grade. Ensign Joseph Carhart is in line for the junior grade lieutenancy and a new ensign will probably be elected.

The post of lieutenant, junior grade, left vacant a year ago when Lieut. Smith was elected commanding officer of the First division is still to be filled. It will probably be filled before the time for the summer maneuvers with a full complement of officers.

INSURED AGAINST BANDITS.

The bandits of Manchuria and Mongolia have adopted a new way of acquiring at least a portion of the goods of the traveler. These mounted highwaymen in bands not only constantly attack the peaceful native population, but even rob travelers in broad daylight.

As a provision against this danger, says the Oriental Economic Review, an insurance bureau where one buys a banner at a cost of about 1-500 of the value of the property to be insured, is established there.

This banner carried by a traveler will save him from the bandit's attack; for curiously enough they themselves conduct this insurance business. But it has its limitations.

"We paid our premium at the insurance bureau," says a Japanese traveler, "secured a red banner, and our party then started from Harbin, using several sturdy ponies for ourselves and the carrying of our luggage. After traveling about ten miles, we reached a small town called Takin, where we put up at an inn for the night in order to do business with our customers there.

"Several of these customers came to see us in the evening and warned us that there were many mounted bandits in the neighborhood. When we told them there was no cause for anxiety on there account because of the insurance, they informed us that by it our safety was guaranteed only on the highways, but the bandit bureau was not responsible for what might happen inside of any building."

ADDITIONAL SPORTS

FROM FAME TO OBLIVION

Old Detroit Team Went to Pieces in One Short Year.

Bad Losing Streak Caused Fall of Famous Old Diamond Heroes.

From world's championship fame to oblivion within twelve months was the unprecedented record of the old Detroit club of 1887, writes Hardie Richardson in the American. In 1888 we got a good start in the race for the pennant and everything went nicely until the 9th of July. At that time we had the field strung out, and we were three games to the good. Then something broke. It may have been bad luck, but bad luck does not usually follow a good team so persistently. We lost sixteen straight games, and it took the crimp out of us. Things went from bad to worse. People would not patronize us either at home or on the road.

The players were put up at auction and sold to the highest bidders. Sam Thompson went to Philadelphia; Rowe and White to Pittsburg; Bennett, Ganzel, Dan Brouthers and myself were disposed of to Boston. Thus passed the Detroit world's champions of 1887, in many respects the greatest bunch of athletes ever assembled in one club.

By the way, it was at the expense of Boston, the club to which I was later sold, that Detroit broke its long losing streak finally. Getzine pitched for us that day. He had vowed some time previously that if he ever did win again he would drop dead. And he almost kept his word. As the last man was retired Getzine took a back fall. In doing so he struck the back of his head with such force that he was rendered unconscious for some hours. It was feared at first that he had fractured his skull.

Meet "Angel" When Training.

But if we made a sorry showing after a good start that year we sure had a lot of fun getting the start. We trained in the spring at Mobile, Ala. There we met a rabid fan named Jack Hooper, who had cleaned up $60,000 in bets on us against the St. Louis Browns the preceding fall. At least he said he had done so, and as he had plenty of money always with him we didn't think it necessary to argue. He wished to dine the players to a wine supper every night we were there. But, of course, Manager Watkins set his foot down hard on the proposition. Watty couldn't see how such generosity could improve our batting eyes.

But Hooper was determined to show his appreciation of our valor and offered to pay all the expenses of conducting a monster benefit game for us. Not having enough players to make up two teams we had to draft some local talent. Watkins was manager and Hanlon was captain of one side. Hooper managed the other nine, which I captained. Hanlon and Hooper tossed for choice of players and naturally Hanlon got the better team. When the game started it looked like a 100-to-1 shot for our chances. But we had lots of luck, played above our speed, perhaps, and managed to hold the issue a toss-up all the way.

Paid for Excitement.

At the end of the ninth inning the score stood a 1-to-1 tie. Hanlon's team couldn't score in the tenth. There were two outs for us when Thompson cracked out a two-bagger. The next ball was hit to Shelbeck, but he slipped as he started for it and it rolled past him for a base knock. I have often seen excited fans. But this man Hooper had every one beaten forty ways. He blew us to the greatest dinner he could buy and insisted in adding a handsome sum to our several portions from the receipts. I do not think that any of us will ever forget Jack Hooper.

In Boston the following year those of us who were sold to that club came in contact with some of the best baseball men the country has ever produced. James A. Hart was manager, John Clarkson and Radbourne were pitchers. Dick Johnson was one of the greatest outfielders of all time. Then there was M. J. Kelly, the great catcher. He was the class and brains of backstops, and was always doing the unexpected. If he saw a man not watching the game he would try to hit him with the ball. In this way he kept every one keyed up to the situation.

One of Kelly's Coups.

One day Kelly came to Hart when we were playing the Philadelphia club and asked for a ball the color of the one in play. It was near the close of the game and the Quakers needed two runs to tie.

"What do you want with the ball?" asked Hart.

"Oh, I need it in my business," he replied.

Two Philadelphia players had been retired in the ninth inning and a man was on first, when Sam Thompson ambled to the plate. He hit a line drive that cleared the right field fence by inches. But just as the ball went over there was another that hit the fence and bounced back into Kelly's hands. Kelly was playing right field that afternoon. Kelly got the ball to second in time to flag Thompson. The funny part of it all was that nobody but Kelly realized at the time what had been pulled off. He was so clever that he got away with it, and of course he knew enough not to peep about it for a long time.

College Baseball.

Chicago, April 15.—Chicago and Northwestern universities will open the spring outdoor athletic season today with a baseball game. Glen Roberts will pitch for Chicago university and Steinbrecher will catch; the Northwestern lineup was not given out.

Bloomington, Ind., April 15.—Indiana university will meet Rose Polytechnic this afternoon on Jordan field in the first regular game of the baseball season. During the season, Indiana will play nine conference games and will wind up the year with two games with the Waseda Japanese team, one to be played here June 9, and the other in Indianapolis on June 10.

Indiana has practically the same team this year as last. Coach Roach is giving Andy Gill, the star halfback of last season's football team, a try for the pitching staff and may shift him from short.

FIVE PLAYERS DRAW RELEASES

Darby O'Brien Swinging Ax—The Weeding Process Has Begun.

Another letter from Darby! Jawn Desmond received one this morning, in which the orator gives up the news of the first beheading of the season. Five players have receievd the axe. Kohl, Van Ulm, Selig, Mountain and Allen being the recruits who have been informed, gently, if firmly, that their services would have to be dispensed with for the present season.

It was thought that young Kohl, a brother of King Kohl, now with the St. Paul team, would make good with the Sox. Woeful weakness with the willow is said to be the reason for the release of the kid.

Van Ulm failed to show class at the first station, and for that reason went the way of all ball players who fail to produce. The other three failed to come up to expectations and will have to seek employment with some other team.

The Sox are scheduled to open at Mansfield, Ohio, this afternoon. The team will also play there tomorrow. From the indications, there should be very large crowds out to see the two games. So far the Sox have not played a single exhibition game.

From the tenor of the missive sent by O'Brien, the squad looks very good and the orator believes it will win the majority of games on the training trip.

ARTIST WHOSE FIRST FINANCIAL EXPERIENCES WERE DISHEARTENING

A heroic bronze figure of "Peace," just unveiled in the Metropolitan Museum of Art in New York, is the work of Jules Butensky, a hitherto unrecognized genius of New York. Mr. Butensky came to America only a few years ago and succeeded in getting a number of orders. But our financial methods upset him. He executed a bust of the president of a trust company and three days after he delivered it, the company failed. Then he took an order from a well-known lawyer with a rich father-in-law; and while he was executing it, the father-in-law had the lawyer put in jail and consented to his release only on his promise to get out of the country. Mr. Butensky was beginning to think that the United States offered too uncertain a footing for genius. About that time, however, the clay model of his "Peace" group was shown to Jacob Schiff, who was so much impressed by it that he ordered it done in bronze, 9 feet high, and presented it to the Metropolitan museum. Mr. Butensky now thinks he will stay with us a little longer.

HUMAN PENCILS AND CANDLES.

New York World: As every man may feel a personal interest in knowing what the average full-grown individual is composed of, here is the official formula: He has stored within him sufficient material for 13 pounds of candles and the following other useful articles of commerce: One pound of nails, 800 carbon pencils, binding for 16 books (octavo), 500 knife handles, 28 violin strings, 20 teaspoonfuls of salt and 1 pound of loaf sugar.

Dr. Alexis Carrel of the Rockefeller Institute, New York, has been conducting a series of experiments which seem to point to the future possibility of taking the component parts of a man and endeavoring to develop from them a living, breathing being. Dr. Carrel has been able to take tissue cells and grow them separate from the living organism, to alter the character of these cells and even to take cells from a body from which life had departed and cause them to grow and multiply as they did when a part of the body.

Incredible as it may appear Dr. Carrel has found that by surgical operation it is possible to graft the vital organs of animals on other beats in such a fashion that the strangest creature of ancient mythology can be created. He has made the kidneys of one cat grow in another, the leg of one dog grow on another and there is a possibility that the legs of one animal could be grafted on the body of another, and so forth until the weirdest combinations had been made.

In growing tissues taken from living organisms they are put into a plasma, or nutrified fluid, and sealed in hollow glass slides. These slides are kept at a temperature slightly higher than that of the blood. The tissue of an old animal will slowly develop new cells under these conditions, and then if artificially grown cells are taken away and incubated under the same conditions they grow with remarkable rapidity like the tissue cells of a young animal.

Buy in Duluth.

NATIONAL PALACE IN CITY OF MEXICO

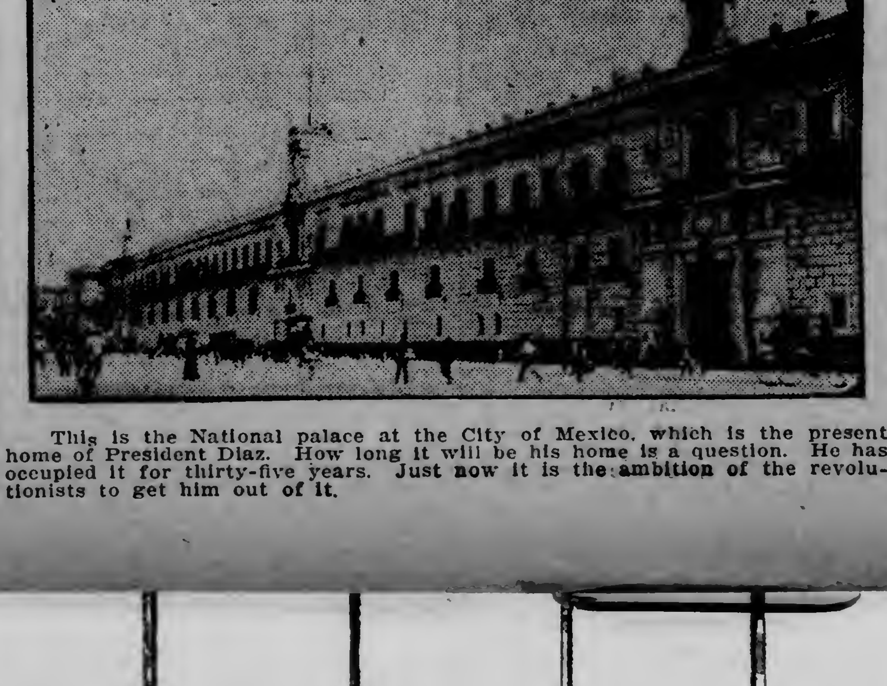

This is the National palace at the City of Mexico, which is the present home of President Diaz. How long it will be his home is a question. He has occupied it for thirty-five years. Just now it is the ambition of the revolutionists to get him out of it.

C. L. RAKOWSKY & CO., Agents
...Insurance...
Bonds. - - - - Loans. - - - - Rentals.
200-1-2 Exchange Building.

Massachusetts Bonding & Insurance Company.

Principal office: 77 State street, Boston, Mass. (Organized in 1907.) T. J. Falvey, president; John T. Burnett, secretary. Attorney to accept service in Minnesota: Commissioner of Insurance.

CASH CAPITAL $500,000.

INCOME IN 1910.

Premiums received (Net)—		
Fidelity and surety	$581,218.91	
Burglary and theft	86,938.07	
Total net premium income		$ 668,156.98
From interest and rents		33,222.83
From all other sources		882.37
Total income		$ 702,262.18
Ledger assets Dec. 31 of previous year		$1,094,580.77
Sum		$1,796,842.95

DISBURSEMENTS IN 1910.

Claims paid (Net)—		
Fidelity and surety	$31,866.82	
Burglary and theft	18,934.49	
Net paid policyholders		$ 50,801.31
Investigation and adjustment of claims		8,193.80
Commissions		169,909.50
Dividends to stockholders		26,600.00
Salaries of officers, agents, employes, examiners' and inspection fees		110,606.76
All other disbursements		78,071.05
Total disbursements		$ 447,582.51
Balance		$1,349,260.44

LEDGER ASSETS DEC. 31, 1910.

Mortgage loans	$ 5,000.00
Book value of bonds and stocks	966,419.30
Cash in office, trust companies and banks	187,895.66
Premiums in course of collections	189,808.98
All other assets	136.50
Total ledger assets (as per balance)	$1,349,260.44

NON-LEDGER ASSETS.

Interest and rents due and accrued	$ 10,167.37
Gross assets	$1,359,427.81

DEDUCT ASSETS NOT ADMITTED.

Premiums in course of collection (past due)	$ 26,377.59
Book value of ledger assets over market value	18,908.19
Special deposits less $12,479.92 liability thereon	13,670.08
Total assets not admitted	$ 58,953.86
Total admitted assets	$1,300,473.95

LIABILITIES.

Claims—	
In process of adjustment and reported	$ 57,418.19
Resisted	58,962.20
Total	$ 116,380.39
Deduct reinsurance	1,449.09
Net unpaid claims except liability claims	$ 114,931.30
Unearned premiums	336,008.22
Commissions and brokerage	45,760.78
All other liabilities	33,666.49
Expenses of investigation of claims	5,150.00
Capital stock paid up	500,000.00
Total liabilities, including capital	$ 1,035,516.79
Surplus over all liabilities	$ 264,957.16

BUSINESS IN MINNESOTA IN 1910.

	Premiums Received.	Losses Paid.
Fidelity	$23,479.81	$ 49.16
Surety	8,679.27	20.50
Burglary and theft	6,291.35	2,342.69
Totals	$38,450.43	$2,371.26

State of Minnesota, Department of Insurance:
I Hereby Certify, That the Annual Statement of the Massachusetts Bonding and Insurance Company, for the year ending December 31st, 1910, of which the above is an abstract, has been received and filed in this Department and duly approved by me.

J. A. O. PREUS,
Commissioner of Insurance.

Svea Fire and Life Insurance Company.

Principal office in the United States: 100 William street, New York, N. Y. (Commenced business in the United States 1884.) M. L. Duncan, general manager in the United States. Attorney to accept service in Minnesota: Commissioner of Insurance.

DEPOSIT CAPITAL, $210,000.

INCOME IN 1910.

Premiums other than perpetuals	$ 716,934.22
Rents and interest	39,757.12
From all other sources	851.00
Total income	$ 757,542.34
Ledger assets Dec. 31 of previous year	$ 1,286,382.15
Sum	$ 2,043,924.49

DISBURSEMENTS IN 1910.

Net amount paid for losses	$ 374,655.23
Commissions and brokerage	198,376.85
Salaries and fees of officers, agents and employes	47,170.91
Taxes, fees, rents and other real estate expenses	6,259.66
All other disbursements	55,263.76
Gross loss on sale, maturity or adjustment of ledger assets	93.75
Total disbursements	$ 681,820.16
Balance	$ 1,362,104.33

LEDGER ASSETS DEC. 31, 1910.

Book value of bonds and stocks	$ 1,111,390.48
Cash in office, trust companies and banks	107,704.03
Agents' balances, unpaid premiums and bills receivable, taken for premiums	143,009.82
Total ledger assets (as per balance)	$ 1,362,104.33

NON-LEDGER ASSETS.

Interest and rents due and accrued	$ 11,721.27
Gross assets	$ 1,373,825.60

DEDUCT ASSETS NOT ADMITTED.

Agents' balances	$ 2,077.15
All other assets not admitted	41,840.48
Total assets not admitted	$ 44,917.63
Total admitted assets	$ 1,328,907.97

LIABILITIES DEC. 31, 1910.

Unpaid losses and claims	$ 77,984.94
Unearned premiums	649,612.05
Salaries, expenses, taxes, dividends and interest due	12,512.53
Commissions and brokerage	2,452.42
All other liabilities	471.33
Deposit capital	210,000.00
Total liabilities, including deposit capital	953,033.27
Net surplus	$ 375,874.70

RISKS AND PREMIUMS, 1910 BUSINESS.

*Fire risks written during the year	$76,134,930.00
Premiums received thereon	960,413.83
Net amount in force at end of the year	$96,931,098.00

*—Including business other than "Marine and Inland."

BUSINESS IN MINNESOTA IN 1910.
(Including reinsurance received and deducting reinsurance placed.)

	Fire Risks.
Risks written	$1,641,403.00
Premiums received	22,735.26
Losses incurred	18,090.21
Losses paid	17,993.11
Amount at risk	2,636,408.00

State of Minnesota, Department of Insurance:
I Hereby Certify, That the Annual Statement of the Svea Fire & Life Insurance Company, for the year ending December 31st, 1910, of which the above is an abstract, has been received and filed in this Department and duly aproved by me.

J. A. O. PREUS,
Commissioner of Insurance.

CITY NOTICES.

NOTICE OF CONFIRMATION OF ASSESSMENT FOR SEWER IN WYOMING STREET—

Office of the Board of Public Works, City of Duluth, Minn., April 15, 1911.

Notice is hereby given that the assessment of Sixteen Hundred Forty-four (1644) dollars and Eighteen (18) cents, made by the Board of Public Works upon March 27, A. D., 1911, against the property specially benefited by the construction of a sewer in Wyoming street in the City of Duluth, Minnesota, from Fifty-fourth Avenue East to the sewer in Sixtieth Avenue East, was by said Board, upon notice duly given, confirmed on April 10, A. D. 1911, and said assessment has been duly entered by the Board of Public Works in a book kept by it for that purpose.

OLOF G. OLSON, President.

Attest:
R. MURCHISON, Clerk, Board of Public Works.
(Seal, Board of Public Works, Duluth, Minn.)
D. H., April 15, 1911. D 586.

NOTICE OF CONFIRMATION OF ASSESSMENT FOR SEWER IN GLADSTONE STREET—

Office of the Board of Public Works. City of Duluth, Minn., April 15, 1911.

Notice is hereby given that the assessment of Three Thousand Seventy-eight (3078) Dollars and Forty-four (44) cents made by the Board of Public Works upon March 27, A. D. 1911, against the property specially benefited by the construction of a sewer in Gladstone street in the City of Duluth, Minnesota, from Fortieth avenue east to Forty-fifth avenue east was by said Board, upon notice duly given, confirmed on April 10, A. D. 1911, and said assessment has been duly entered by the Board of Public Works in a book kept by it for that purpose.

Attest: OLOF G. OLSON, President.
R. MURCHISON, Clerk, Board of Public Works.
(Seal Board of Public Works, Duluth, Minn.)
D. H., April 15, 1911. D 587.

NOTICE OF CONFIRMATION OF ASSESSMENT FOR SEWER IN SEVENTH ALLEY EAST.

Office of the Board of Public Works. City of Duluth, Minn., April 15, 1911.

Notice is hereby given, that the assessment of Two Hundred Forty-seven (247) dollars and Twenty-six (26) cents, made by the Board of Public Works upon March 27, 1911, against the property specially benefited by the construction of a sewer in Seventh Alley in the City of Duluth, Minnesota, from a point 20 feet east of Sixth Avenue East to the Sewer in Sixth Avenue East, was by said Board, upon notice duly given, confirmed on April 10, A. D. 1911, and said assessment has been duly entered by the Board of Public Works in a book kept by it for that purpose.

OLOF G. OLSON, President.

Attest:
R. MURCHISON, Clerk, Board of Public Works.
(Seal Board of Public Works, Duluth, Minn.)
D. H., April 15, 1911. D 588.

NOTICE OF CONFIRMATION OF ASSESSMENT FOR SEWER IN SEVENTH ALLEY WEST—

Office of the Board of Public Works, City of Duluth, Minn., April 15, 1911.

Notice is hereby given, That the assessment of Fourteen Hundred Seven (1407) dollars and Forty-seven (47) cents made by the Board of Public Works upon March 27, A. D. 1911, against the property specially benefited by the construction of a sanitary sewer in Seventh alley, in the City of Duluth, Minnesota, from Forty-second avenue west to Forty-eighth avenue west, with outlet, was by said Board, upon notice duly given, confirmed on April 10, A. D. 1911, and said assessment has been duly entered by the Board of Public Works in a book kept by it for that purpose.

OLOF G. OLSON, President.

Attest:
R. MURCHISON, Clerk, Board of Public Works.
(Seal, Board of Public Works, Duluth, Minn.)
D. H., April 15, 1911. D 584.

NOTICE OF CONFIRMATION OF ASSESSMENT FOR SEWER IN SIXTY-FIRST ALLEY WEST—

Office of the Borad of Public Works. City of Duluth, Minn., April 15, 1911.

Notice is hereby given that the assessment of Thirty-four Hundred Ninety-two (3492) dollars and Seventy-six (76) cents made by the Board of Public Works upon March 27, A. D. 1911, against the property specially benefited by the construction of a sewer in Sixty-first alley west in the City of Duluth, Minnesota, from a point 250 feet north of Worden street to Sixty-first avenue west, thence in Sixty-first avenue west to the sewer in Grand avenue, was by said Board, upon notice duly given, confirmed on April 10, A. D. 1911, and said assesment has been duly entered by the Board of Public Works in a book kept by it for that purpose.

OLOF G. OLSON, President.

Attest:
R. MURCHISON, Clerk Board of Public Works.
(Seal Board of Public Works, Duluth, Minn.)
D. H., April 15, 1911. D 585.

NOTICE OF CONFIRMATION OF ASSESSMENT FOR SEWERS IN FIFTY-NINTH ALLEY WEST, FIFTY-NINTH AVENUE WEST, SIXTIETH ALLEY WEST, SIXTIETH AVENUE WEST, AND IN GRAND AVENUE WEST TO THE OUTLET AT SIXTY-FIRST AVENUE WEST.

Office of the Board of Public Works, City of Duluth, Minn., April 15, 1911.

Notice is hereby given that the assessment of Three Hundred Fifty-two (352) dollars and Sixteen (16) cents made by the Board of Public Works upon March 27, A. D. 1911, against the property specially benefited by the construction of sanitary sewers in Fifty-ninth alley west from the sewer at lot 9, block 133, West Duluth, Fifth Division, to Fifty-ninth avenue west; thence in Fifty-ninth avenue west to Grand avenue and in Grand avenue to the sewer at Sixty-first avenue west; also in Sixtieth alley west from Elinor street to Sixtieth avenue west, and in Sixtieth avenue west to Grand avenue, in the City of Duluth, Minnesota, was by said Board, upon notice duly given, confirmed on April 10, A. D. 1911, and said assessment has been duly entered by the Board of Public Works in a book kept by it for that purpose.

OLOF G. OLSON, President.

Attest:
R. MURCHISON, Clerk Board of Public Works.
(Seal Board of Public Works, Duluth, Minn.)
D. H., April 15, 1911. D 583.

MARINE

NO HOPE IN GRAIN TRADE

Not More Than Thirty Cargoes for Shipment From Duluth.

Package Freighters Will Carry Much of It—Some Ore Estimates.

With not more than 8,000,000 bushels of grain at the Head of the Lakes the prospects are that the package freighters will get the bulk of this movement, leaving very little grain to move by the bulk freighters.

One of the reasons for the moving of the grain by the package freighters is the lightness of the east-bound package freight movement, early in the season and the further fact that the big freighters are not in the market yet, as the low rate does not induce owners to fit out their boats.

There will probably be a late movement in grain. There are several reasons for this. One of the most important reasons is that much of the grain has not been sold. Eastern millers are holding off until they know something more definite about the way congress will handle the reciprocity measure. With no duty on Canadian grain they could buy it cheaper than the present price on American grain.

The rate of consumption of flour has also been low this winter, and the amount of grain at the Head of the Lakes, while small under ordinary circumstances, is large when the small flour consumption is taken into consideration.

About thirty boats of average size would be needed to move the 8,000,000 bushels, so the grain movement does not offer a very promising field to the owners of independent boats, especially when the package freighters will cut into the business so heavily.

Among vessel men there is some discussion of the probable amount of ore which will go down the lakes during the present season. An unofficial estimate is from 35,000,000 to 40,000,000 tons.

Of this amount it is said that the boats of the Pittsburg fleet will carry something like 25,00,000 tons, leaving about 10,000,000 or 15,000,000 tons to be divided among the independent owners.

Reports that have reached the Head of the Lakes from time to time state that the ore docks at the lower lake ports are crowded and that there will be no pressing need for ore for some time. Therefore the estimate running to 40,000,000 tons is considered large in some circles.

It is also stated that there is a large coal fleet at the lower lake ports already loaded, but just how soon these boats will start for the Head of the Lakes depends on the ice conditions at the Soo.

ICE IS SOLID IN ST. MARY'S RIVER

Steamer Hamonic on Trip Up But Cannot Get Through.

Soo, Mich., April 15.—(Special to The Herald.)—Experts who have been over the entire length of St. Mary's river say boats cannot possibly pass up the river before April 20. The ice is still solid and in some places is three feet thick in Mud lake, which is always the last point to break up.

The Hamonic is scheduled to arrive here tomorrow from Sarnia, Ont., but cannot get through.

Heavy concrete work on the walls of the Weitzel lock canal is still unfinished and will hold back the operation of that lock for at least another week.

ORE HAULING STARTS FROM MICHIGAN MINES.

Escanaba, Mich., April 15.—(Special to The Herald.)—The ore hauling season has started on the Escanaba & Lake Superior railroad. By the time the boats are ready to get to the docks there will be plenty of ore on hand to load them.

TRIES TO PASS ANOTHER'S CHECK

Youth Says He Committed Forgery "for Fun"—Is Arrested.

James Thomasen, 17 years of age, was arrested yesterday afternoon on a charge of forgery. It is alleged that he tried to pass a check, to which he had forged an indorsement, in a second-hand store in payment for two cheap revolvers.

The clerk said he thought there was something wrong with the check and notified Patrolman Dickman, who sent Thomasen to the station. The check was made out to Ray Jacobsen and signed with the name of H. S. Collins. Thomasen is said to have admitted that he forged Jacobsen's name when he indorsed the check. He said that he wanted to pass the check "for fun," as he had $11 in his pockets when arrested. He says that he came here from South St. Paul with a view to getting a job on a lake boat with the opening of navigation.

Thomasen waived examination when arraigned in police court this morning, and was bound over to await the action of the next grand jury.

See the Duluth Hardware Co.'s New quarters at 19-21 Second Ave. W.

VINCENT TO SEE DULUTH

Then Citizens Who Go to Commercial Club May Meet New "Prexy."

Women Will Greet Educator in Afternoon and Men in Evening.

Arrangements were completed today for the entertainment of President George E. Vincent of the University of Minnesota next Wednesday. President Vincent will be given an opportunity to see the city, especially its educational institutions, and will make several addresses.

The visitor will arrive Wednesday morning and will be met at the train by a reception committee. He will address the Central high school students at chapel exercises at 9 o'clock and will speak to the normal school students shortly before noon. He will take lunch with President E. W. Bohannan of the normal school.

From 2:30 to 4:30 o'clock Wednesday afternoon President Vincent will be the guest at a reception for the women of the city at the Commercial club. As the banquet in the evening will be only for men, it will be the only opportunity of the women to meet the educator during his stay. All women are invited to attend the reception.

The banquet in the evening will be at 7 o'clock and will be followed by a talk by President Vincent and local men. A large number of invitations have been sent out and the response has been good, especially on the part of members of the Commercial club, of the Minnesota University Alumni association and the Yale Alumni association of the Head of the Lakes. President Vincent is a graduate of Yale and some of the Yale men in Duluth were his classmates. The alumni of the University of Minesnota naturally are anxious to meet the new head of the university and many of them are expected to attend the banquet.

If the weather is propitious and time permits, President Vincent will be taken about the city in an automobile.

SUPERIOR

MEET DEATH IN BASS PARK

Superior High School Students Drowned While on Canoe Trip.

Lowell Beglinger and Chester Adams Were Caught in Wind Storm.

Lowell Beglinger and Chester Adams, Superior high school students, were drowned yesterday in Bass lake, near Gordon, Wis., when the canoe in which they were crossing the lake was upset by a wind storm. The overturned canoe, together with the paddles and the hat of one of the boys, was found on the shore of the lake, but the bodies have not yet been recovered.

Residents of Gordon, Wis., and parties from Superior are searching for the bodies. Chester Adams is the son of Mr. and Mrs. Kirk Adams of 528 West Fourth street. He was a student at the Nelson Dewey high school. Henry Beglinger, secretary of the board of public works, is the stepfather of the Beglinger lad.

CHESTER SAXBY HONORED.

Superior Boy Selected as State Peace Orator at Baltimore Event.

Chester Saxby of Superior, a Beloit college student, who won the state oratorical collegiate contest, held this week at Milwaukee, has been elected president of the Peace Oratorical association of Wisconsin and will go to Baltimore, Md., next month to compete in the interstate event. Young Saxby is the son of Mrs. Olive Saxby of the Nemadji apartments, Belknap street.

COAL COMPANY WILL BUY TRACT FOR IMPROVEMENTS.

With extensive improvements in view, the Lehigh Valley Coal company will purchase a tract of land adjoining its dock at the corner of First street and Banks avenue. The exact nature of the improvements has not been given out. The adjoining property is owned by the Omaha railway and the Scott estate of Philadelphia.

Resigns Deputyship.

Mrs. M. B. Sheridan has resigned as deputy for the National Fraternal league in the northern part of Wisconsin with headquarters in Superior and has gone to Iowa, where she expects to remain. D. E. Canty of Green Bay, well known to many Superior people, will probably be her successor.

New Department Store.

Siegel Bros. of Washburn, Wis., department store proprietors, will open a new store in the Board of Trade building, first floor, within a few weeks. The work of remodeling the ground floor to meet the needs of the new tenants, has been started and will soon be completed.

DEPUTY COMMISSIONER OF POLICE IN NEW YORK

W. J. FLYNN,
Who Has Been Making a Sensational Record Raiding Gambling Houses. Mayor Gaynor Is Very Much Pleased With His Record and It Is Said Considers Him in Line for Promotion.

MEETING CALLED FOR MONDAY NOON

Bar Association Will Probably Recommend Candidates for Fifth Judge.

Notices have been sent out by Secretary W. E. Whipple of the Eleventh Judicial District Bar association to members announcing a meeting to be held Monday noon at the Commercial club.

At this meeting the matter of the recommendations of the association for the new judgeship for this district will be taken up.

It is probable that two or three names will be selected and sent to the governor. A number of prominent Duluth attorneys have been suggested for the place.

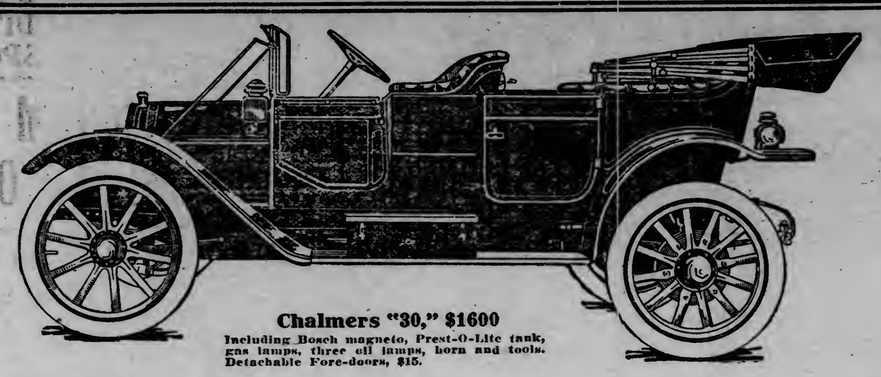

Chalmers "30," $1600
Including Bosch magneto, Prest-O-Lite tank, gas lamps, three oil lamps, horn and tools. Detachable Fore-doors, $15.

How to Be Sure of a Good Motor Car Bargain

Getting a good bargain when you buy an automobile is not just a question of price. It is a question of features—of what is in the car—the design, materials and workmanship.

If it is possible to get more for your money in one car than in another, you want to know it. Ability to pick out a car that will give you the most for your money, depends upon knowing the important points on which to judge and then comparing cars on the basis of these points. It is a question of having the right standards.

A diamond expert will select the one most perfect stone from a handful of diamonds.

The horseman, looking over a string of thoroughbreds, will pick out the one or two best horses of the lot.

They are able to do this because they know the standards by which to judge a diamond and a horse.

The same is true of motor cars. We ask you to compare Chalmers cars carefully with others. We give here a few standards which may help you to get an unusual dollar's worth of value for every dollar you put into your motor car.

Simplicity of design is one good standard. The Chalmers "30" has cylinders cast en bloc. Motor, clutch and transmission cast in a unit. Working parts thoroughly protected from dust and yet easily accessible. The Chalmers "30" was the first American car to have all of these features. There is no other car with these features which is so thoroughly tried and proved as the Chalmers. Many cars that looked all right in design failed in use. Whatever you do, buy a proved car.

Good looks is another standard. The Chalmers "30" has good looks. It has beautiful lines and it has fine finish. Those who are most competent to judge, say there is no more beautiful car at any price.

As for finish, you positively cannot find a car to equal the Chalmers "30" except at nearly double the price. For attention to details, compare this car with those costing twice and three times as much. Only in that way can you appreciate how all of the "little things"—that seem so big when neglected—have been provided in the Chalmers "30."

Ease of control and comfort for both driver and passengers is one of the best standards. The Chalmers "30" is easy to control because it has one pedal for brake and clutch; because the control levers are just where you would naturally reach for them; because of a big steering wheel and good steering connections. It is no trick to learn to drive a Chalmers. We guarantee to teach every buyer without additional expense how to drive and care for his car.

CHALMERS · MOTOR · CO · Detroit, Mich. U.S.A.

This monogram on the radiator stands for all you can ask in a motor car.

This car has a 115 inch wheel base. The body is swung well between the axles. The seats are tilted and have good springs in them. The upholstery is luxurious. The rear springs are long, three-quarter elliptic and of the finest steel for the purpose. The majority of automobile engineers have voted this type of spring the best.

Without fear of contradiction, we say there is no car in the world which is more comfortable under all conditions than the Chalmers "30." Yet the price of this car is only $1,600 including Bosch Magneto, gas lamps, Prest-o-lite tank.

Weight is another standard.

The Chalmers "30" motor is lighter per horse power than any other motor. The complete car is from 200 to 600 pounds lighter than any competing car of the same size and roominess. The "30" has all the weight that comfort and efficiency demand yet no useless weight to consume gasoline and wear out tires.

The Factors of Safety are a standard which you should have in mind at all times. The four main factors of safety in any motor car are Frame, Wheels, Brakes, Steering Connections.

The Chalmers "30" has the heaviest, strongest frame in proportion to total weight of any car in its class. Relatively this frame is as strong as in any car at any price. These "30" frames are built of special heat-treated steel. They are strong enough to sustain many times the weight they are called upon to carry. They are staunch and heavy enough to give a feeling of solidarity, without which no car is comfortable.

The wheels of the Chalmers "30" are made under the same specifications and of the same material as those on the highest-priced cars.

The Chalmers "30" has bigger, stronger, quicker-acting brakes than any other car in its class.

The design, material and construction of the steering connections are no better on any car—no matter what the price—than on the Chalmers "30." It would be possible to make the steering apparatus of the "30" more costly by putting more expensive wood in the steering wheel. But this would not make it any better in any particular. All steering connections on the Chalmers "30" are protected, and the cross steering rod is back of the front axle, out of danger from shocks of the road.

Have you ever noticed the difference in the riding qualities of an ordinary railroad coach and a Pullman chair car? The day coach is light. It shakes and rattles. It transmits every inequality of the road-bed or the rails straight to the passengers, giving them a succession of jars and vibrations.

The Pullman coach is compact and solid. It goes smoothly at any speed. It is comfortable. It gives a sense of security.

There is just the same difference between riding in the cheaper cars and in the Chalmers. Cars that have light wheels and frames cannot be comfortable or safe.

You are buying a car to ride in. You will often be in it hours at a stretch. Insist that it give the utmost comfort.

You trust your own life and the life of your family to it. Insist, therefore, that the factors of safety be of the best design, finest materials and workmanship.

We have made strong claims in this advertisement—the strongest that could be made for a car. Because we have stated that according to certain important standards, the Chalmers "30" is preferable to any other car selling at anywhere near the same price. And in some respects, the equal at least—if not the superior—of any car made at any price.

We have made these statements advisedly. We know that they are right.

We could not make them unless we had the car to back them up. The car does back them up. It is the best automobile value today. Study it for yourself. Compare it for yourself with others.

If you don't agree with us after you have studied the situation, why, of course, we cannot hope to sell you a car.

But at the same time, we believe that if you do study this automobile question carefully, with the right standards in your mind, you will decide the Chalmers "30" is the most you can buy in an automobile for $1,600. And that, relatively, it is more than you can buy in any other car, regardless of the price.

Come and see these cars as soon as you can. Let us arrange a demonstration at your convenience.

MUTUAL AUTO CO.--CENTRAL GARAGE

313-315 WEST FIRST STREET, DULUTH, MINN.

There is No Slogan Like the Old Slogan—

THE ZENITH CITY

A BOOK ON DULUTH.

PICTURES:	SUBJECTS:
Portraits of Representative Men.	In Days of Old.
Beautiful East End Residences	Duluth Eulogized.
Many Public Buildings.	Ships and Shipping.
Mines and Mining.	Good is the Ground.
Picturesque Scenic Views.	Wealth Underneath the Ground
Wholesale Houses and Business Blocks.	Felling the Forests.
Logging Camps. Ships.	Big Men Doing Big Things.
	Climate, Water, Scenery and Scores of Others.

The best there is of Duluth in Story and Picture.

Push the city of your choice by buying copies and sending them where they will do the most good. On sale at

E. M. STONE,
221 West Superior Street.
—AND—
JOS. VANDERYACHT,
Board of Trade Building.

ARE YOUR VALUABLE PAPERS

where your family could easily find them if some accident should happen to you? Rent a safe deposit box at once for all your personal papers—$3.00 and up.

The Northern National Bank
ALWORTH BUILDING.

OUR PLATES

The plate department of this office is under the personal direction of Dr. Greer. Every plate we make is tried in the mouth before it is completed. This allows the patient to pass upon the size, shape, color and length of the teeth used. Our success in this particular line of work is due to the fact that we take pleasure in pleasing purticular people. If you want a plate to look natural, feel comfortable and stay up, ask for Dr. Greer.

NOTE OUR PRICES:

GOLD CROWNS finest 22 karat. No better at any price for.. **$3**

BRIDGE WORK that for weight, beauty and quality has never been excelled..... **$3**

SILVER FILLINGS None better at any price in city or elsewhere. **50c**

WHALEBONE PLATES $15 and $25 values, $8 and..... **$5**

All Work Guaranteed Ten Years.

UNION PAINLESS DENTISTS
DR. FRANKLIN GREER & CO., Owners, 317 W. Superior St. Duluth
Open From 8:30 a. m. to 8 p. m. Sundays, 10 to 1.

SUNDERLAND LUCKY MAN

Chicago Bay Farmer Gets His $200 Back From Alleged Crooks.

Other Victims Also Reimbursed and Lawyers Get the Balance.

Jacob Sunderland, the Chicago Bay farmer who was swindled out of the $200 with which he had come to Duluth to buy a horse, got his money back at the police station today.

Andrew A. Gunderson, alias McCarthy, and Gust G. Brown, alias Johnson, the men who are charged with having taken his wealth from him last Monday in a "big mitt" game, returned it to him today. The two alleged crooks also turned over $75 to John Hamerin, the woodsman who was touched for that amount the latter part of last month, and $50 to Charles Morris, the Canadian who lost that sum in a three-card swindle.

Lastly, they gave their attorneys an order for $400, practically the complete balance in their possession. Following their preliminary examination in police court this morning they were bound over to await the action of the next grand jury.

Sunderland told how he had lost his $200 in a Superior street saloon and positively identified Gunderson and Brown as the men who had gotten it away from him. The saloon keeper identified them as the men who had played cards with Sunderland in one of the back rooms of his place last Monday. No testimony was put in by the defendants.

Might Be Dead Today.

Garden City, Kan.—In a letter from Mrs. James Hamner, of this city, she says, "I firmly believe that I would not be alive today, if it were not for Cardui. I had been a sufferer from womanly troubles all my life, until I found that great remedy. I feel that I can't praise it too highly." Are you a woman, suffering from some of the troubles to which a woman is peculiarly liable? If so, why not try Cardui, the woman's tonic? You can rely on Cardui. It is purely vegetable, perfectly harmless, and acts gently but surely, without bad aftereffects. 'Twill help you. Ask your druggist.

SPRING TERM MONDAY APRIL 16TH
BROCKLEHURST BUSINESS COLLEGE
Second Floor—Next to Spalding Hotel

BIG PRIZES ARE OFFERED

It Will Pay to Have Agricultural Exhibits at State Fair.

Secretary J. C. Simpson Tells of Plans for Big Annual Exhibition.

J. C. Simpson, secretary of the state agricultural society, is in Duluth today, the guest of C. P. Craig, agricultural director of the state fair.

"The prizes for the agricultural display," said Mr. Simpson, "will aggregate $9,100, or about 15 per cent more than last year. The state fair will offer more money for agricultural exhibits than any other fair or exhibition in the United States.

"The legislature did not make an appropriation for a state fair agricultural building so we will be inconvenienced by a lack of space. Last year twenty-four counties were represented by exhibits in addition to the individual displays. Thus far this year Mr. Craig has received applications for space from six or seven counties which were not represented by displays last year. We will meet the problem for space when it comes up, but it may be a difficult question to solve.

"The county exhibits are the feature of the agricultural display. Comparatively few people can come to Northeastern Minnesota to look over the agricultural lands of this community, but thousands can gain a good idea of the resources of this territory when the fruits of the soil are brought to them. The county exhibits draw many farmers from this and other states and enable new settlers to decide to which locality they will go for the purpose of establishing homes."

Mr. Simpson believes the state should have an agricultural department planned after the federal government's. There is a lack of statistical information regarding Minnesota and there is now no accurate method in vogue of obtaining it. He thinks the state should make a liberal appropriation for the support of such a department which he believes would be one of the most important if not the most important adjunct of the state government. Minnesota does not issue comprehensive bulletins regarding its crops and their developments. On the other hand Iowa and other states, especially Kansas, make a specialty of this work.

"When I came to Minnesota from Iowa," said Mr. Simpson," Mr. Craig told me about the agricultural resources of Northern Minnesota and what was being done on the Jean Duluth farm near this city. I could hardly believe that the soil in this part of Minnesota was so rich, but since I have been in the state I have received ample proof of its fertility."

HOME FAT REDUCER

Works Rapidly and Safely—Requires No Exercising and Allows You to Eat What You Like—Cut This Out.

For the benefit of those who wish to reduce their flesh quickly and safely, we will give the receipt and directions in full for a simple household remedy that can be obtained at trifling cost from any good drug store: ½ ounce Marmola, ½ ounce Fluid Extract Cascara Aromatic and 3½ ounces Peppermint Water. All three are cheap and wholesome, but you should take care to get an unbroken package so that you get Marmola and not a substitute. When you get home mix the three together by shaking them together in a large bottle and take one teaspoonful after each meal and at bedtime.

Follow these directions and you will have the best fat reducer that money can buy. It will take off the flesh at the rate of at least two pounds a week without disarranging the stomach or causing wrinkles, while, best of all, no exercising or dieting is required to help it out. You can get results and at the same time take things easy and eat what you like—as much as you like—and whenever you like.

PURE MILK, FRESH MEAT AND CLEAN BREAD; HOW DULUTH'S FOOD SUPPLY IS KEPT HEALTHFUL

HEALTH COMMISSIONER WEBSTER.

MILK INSPECTOR GRANT E. OWEN.

MEAT INSPECTOR BERNHARDT.

BAKERY INSPECTOR PRATT.

Duluth is taking a position as one of the foremost cities in the country in the matter of insuring its citizens clean, pure, wholesome food.

This protection is given by the city health department, which has several bureaus with different inspectors at the head of each. The principal branches are the dairy inspection, the meat inspection and the bakery inspection, each of co-ordinate importance.

The men who are in charge under the general supervision of the health commissioner are on the job every day in the week. They go over the same ground month after month, always on the lookout for defects which will endanger the health of the public, and are gradually increasing the extent of their territory.

The dairy inspection is under the direction of Grant E. Owen, who has the title of milk inspector, and he is assited by Conrad Wicklund, deputy milk inspector. Not only do they make it a point to see that the milk which is delivered to the public for consumption is up to the standard, but they make it their business to have the surroundings of the dairies as sanitary as possible. They are responsible for a great number of improvements, such as the installation of efficient drains, proper ventilating apparatus, new milkhouses, proper feeding of the cattle and proper lighting. Cows are no longer milked in filthy, reeking stables; the milk is not allowed to stand about in the barn in uncovered pails, and the dairymen are cooling their milk properly before selling it to their customers. All herds of cows in the city are regularly tested for tuberculosis, and all these in which the disease is detected are cut out and condemned. They are also keeping tract of the restaurants to compel them to furnish their trade with milk which is up to the standard required by the state law, which calls for 3½ per cent butter fat.

The attention of the inspectors is not confined to Duluth, but they make regular visits to all dairies out of the city which ship milk into the city. Those who persisted in being filthy were put out of business and their shipments of milk into Duluth were stopped. As a result of their efforts Duluth is getting good milk. Outside experts who have made visits here declare that the Duluth system is one of the best they have ever seen, and state men who have made investigations here are emphatic in the statement that Duluth is the first city in the state in dairy excellence.

The Meat Inspector.

Since Lee Bernhardt, meat inspector, took up his duties a year ago, Duluth butcher shops have shown a radical change, as has the quality of the meat which is shipped in here from outside points. Every shop in the city has made a decided improvement. They have been giving more attention to sanitation and to the proper care of their tools. Sausage machines have been cleaned up and kept clean; back rooms have been scrubbed out regularly; many shops have enameled interiors and new ice boxes; none of them use the same water for washing their blocks and counters and their hands, and most of them have put in city water. Inspector Bernhardt is now scoring all the meat shops in the city, and when he is finished it is expected that most of them will have high averages. Every shop in the city is visited regularly and all of them have shown a willingness to comply with the suggestions of the inspectors.

In the last year the inspector has condemned about eleven tons of meat which was declared unfit for consumption. The great bulk of this was sent to the dump during the hot weather of last summer, when large quantities of veal were sent in without having been properly cooled before it was loaded into the express car. The result was that it was putrid when it got here. Every train was met by the inspector, and every veal was passed upon as soon as it was loaded onto the trucks on the platform. The negligence of the shippers cost them so much that they soon changed their ways, and the veal which now comes is in first class shape. There has been no let up in vigilance, however, and no meat which is not in good condition is allowed to go out to the public.

Bakery Inspector.

When Joseph Pratt was first appointed bakery inspector some of the bake shops were being used as bedrooms. None of them were as clean as they should be. When the new bakery ordinance was passed he caused a big change. Bakeries which had been running in dark basements were put out of commission if they did not change; the men were required to keep scrupulously clean; individual towels for the employes were put in; the sleeping quarters were eliminated, and a general, thorough house cleaning instituted and kept up. Careful attention has been given to the delivery of bakery products. They are no longer handled by men whose hands might or might not be clean; they aren't tossed into open baskets with the wind blowing quantities of filth into them, and the wagons themselves are not dirty.

"The aim of the department has been to educate the men with whom the different inspectors come in contact," said Dr. Webster, health commissioner. "We have endeavored to show them how it would be to their own advantage to follow the provisions of the ordinances which have been drafted in order to enable us to protect public health. I am pleased to be able to state that we have found a general willingness to do so. Our work has been made easier and more pleasant, and we have been able to get results much more quickly than would otherwise have been possible. At first we had to adopt stringent measures to convince them that we were in earnest and not just talking. Several arrests had to be made and there was unpleasantness, but when it became absolutely apparent that we were not trying to make grand stand plays this was not necessary. The inspectors have been doing good work in their respective branches and it has been most gratifying to observe the great improvements which have been caused in the last year. I am also grateful to the council for the assistance which they have given us in the passage of needed ordinances, for without the ordinances it would have been almost impossible to get nearly so far ahead as we are today."

INSURGENCY DEVELOPS

Some Democrats Vote With Republicans to Amend Rucker Bill.

Measure for Publicity of Expenses Finally Passes in Original Form.

Washington, April 15.—The Democratic party met its first serious trouble in the house of representatives yesterday. At the close of a session marked by insurgency in the Democratic ranks, by reason of which the Republicans narrowly missed scoring a triumph, the house passed the Rucker bill for publicity of campaign contributions before election.

The fight arose over the extent to which publicity should be applied. But for the vigorous and continued use of the Democratic party whip, an important Republican amendment extending publicity to the individual receipts and expenses of candidates for congress, would have been retained in the bill when it finally passed.

As it was, the amendment was adopted over the protest of the Democratic leaders by the support of fifty-two of the Democrats who voted with the solid Republican strength. Resort to a parliamentary more enabled the Democrats to stall off the amendment, but twenty-eight of their number refused to change their attitude and stuck with the Republicans in opposing the Democratic majority.

Rucker Bill Finally Passed.

The Rucker bill passed finally by a unanimous vote, but only after a stormy scene. The amendment offered by Representative Jackson, a new Republican member from Kansas, required all candidates for congress to file statements of the source and use of their individual campaign funds, in both the primary and general election.

The amendment met instant support from the Republican side and encountered the opposition of the Democratic leaders. Mr. Rucker of Missouri, chairman of the committee in charge of the bill, asserted that it would so change the form of the law that it might endanger its final passage.

This did not deter many Democrats from supporting the Jackson amendment. They, with the solid Republican forces, gave the amendment a majority that resulted in its adoption, 172 to 131; and the announcement of the vote was followed by a storm of applause from the Republican side.

There was a hurried conference of Democratic leaders as the progress of the vote showed the success of the amendment. As soon as the vote was announced, Mr. Rucker moved to recommit the bill, with its new amendment, to the elections committee, with instructions to that committee to send the bill back to the house without the Jackson amendment.

This parliamentary move to squeeze the amendment out of the bill brought about a split in the ranks of the Democrats who had favored the Jackson amendment. Twent-eight of them stood by their former action and voted against the motion to recommit the bill, but the Democratic leaders mustered enough votes to carry their point 157 to 149, and the bill technically was sent back to the committee.

Amendment Left Out.

Mr. Rucker gathered the members of the committee around him and without leaving the floor, they instructed him to report the bill again without the Jackson amendment. As soon as the vote had been announced, he once more reported the bill to the house with the Jackson amendment left out of it, and this action carried 164 to 139. The bill, in its original form, then passed the house without a dissenting vote.

The Democrats who stood out against the efforts of party leaders to dispose of the Jackson amendment were:

Akin and George, New York; Alexander and Berland, Missouri; Buchanan and Stone, Illinois; Bulkeley, Sherwood and Whitacre, Ohio; Burke and Konop, Wisconsin; Cox and Gray, Indianapolis; Dupre, Estopinal, Pujo, Ransdell and Wickliffe, Louisiana; Goodwin, Arkansas; Hamill, Townsend, Tuttle, New Jersey; Hardy, Texas; Pepper, Iowa; Baker, California; Sweet, Michigan; Thayer, Massachusetts; Wilson, Pennsylvania.

The bill, as finally passed, makes more stringent the campaign publicity law passed in 1910. That law requires publicity of funds after election. The Rucker amendment will require publicity of funds by the campaign committees ten days previous to election, and the filing of supplemental statements every three days thereafter, until election day.

The bill limited publicity of campaign expenditures to sums of $100 or over, but Mr. Rucker accepted an amendment of Mr. Kopp, Republican of Wisconsin, requiring the publicity of all payments in sums of $10 or over for campaign purposes. Throughout the debate Perry Belmont, president of the National Publicity Law association and a former member of the house, occupied a seat on the floor.

Violets, Roses, Carnations.

American Beauties. Big stock; prices right, at Victor Huot's.

FOR RENT

No. 215½ West First Street and Second Floor, 40x50 feet, to be rented together; first-class place for light manufacturing, tailor shop, cigar factory, etc. Hot water heat.

MYERS BROS. CO., 205 THE LYCEUM.

C. E. ROE TALKS ON GARDENING

Tells Lakesiders What to Grow and How to Care for It.

At a meeting of the Lakeside club held last evening in the town hall, C. E. Roe of Woodland told the Lakesiders about gardening.

Mr. Roe said that while the seasons were a good deal shorter in Lakeside than they are in Woodland and that while the sun does not shine so brightly at the lake shore suburb as it does further back from the shores of the lake, it might be possible to have a garden even though one lived in Lakeside.

Mr. Roe told what had been done in Woodland and gave the Lakesiders some good hints on what to grow and how to plant and care for it. His talk was practical and there was an overflow meeting of would-be gardeners to hear him.

Arthur Crassweller gave a talk on "Decorative Gardening." His talk was most interesting. It was devoted to shrubs, flowers and things grown more for beauty than for sale.

The residents of Lester Park asked that the council be petitioned to give that suburb more policemen. The residents stated that last year there were several blind pigs conducted at Lester and that drunken men on the streets were not an uncommon sight. A committee was appointed to take the matter up with the city council.

BENEFIT FOR ORPHANAGE

Receipts of Monday Matinee Will Go to Charitable Institution.

Hundreds of tickets have been sold for a matinee performance to be given Monday afternoon by the Maude Leone Associate Players at the Lyceum for St. James' Orphange at Woodland and it is expected that a big sum will be cleared for the institution.

The matinee is possible through the generosity of C. A. Marshall, owner and manager of the Lyceum; H. E. Pierce & Co., under whose direction the Maude Leone company is playing; the members of the company, and Jens Flaaten and his orchestra. Miss Leone has taken a warm personal intrest in the matinee.

The sale of tickets has been under the direction of different individuals and organizations interested in the orphanage and they have met with success. They hope to be able to crowd the Lyceum from parquet to the top of the balcony. Two years ago a similar matinee was given for the orphanage and a large sum was cleared.

The Maude Leone company has proved to be more entertaining than ever this year and the present engagement has been an unqualified success. The matinee Monday afternoon will merit a large attendance on account of the ability of the company, but with the added merit of the institution for which the benefit is given it is expected that a great crowd will attend.

The Great Wolf Spider.

A most unnatural family is that of the wolf spider. The female carries the young about with her on her back when they are first hatched, giving her an uncanny appearance, like a wriggling animated ball. When the family has grown large enough to discover their power, they turn to devour their mother. Those who have happy healthful families, where golden grain belt beers are served at meal time, can hardly imagine a natural social system of that cannibal variety. Telephone your dealer or duluth branch minneapolis brewing company.

Barnes Acquitted.

Anderson, Ind., April 15.—Benjamin C. Barnes of Washington, D. C., was acquitted by a jury in the circuit court late yesterday on the charge of having forcibly entered a sleeping car berth occupied by Miss Cecil Hill, foster daughter of Prof. William Hill of the University of Chicago, on a Pennsylvania railroad train as it was passing through this county on the night of Jan. 26.

MOVEMENT OF TRADE IS VERY SLOW

New York, April 15.—R. G. Dun & Co.'s Weekly Review of Trade says: The whole movement is disappointingly slow notwithstanding the fundamental sound industrial and agricultural conditions. The earlier outlook of the year for increased activity has not been confirmed and reports from the largest trades are of recessions rather than of progress. Current demand shows a falling off in pig iron and finished materials, and, unless new orders soon expand, the rate of output much necesarily be reduced. Moreover, the foreign inquiry has subsided, while there has been no important buying by railroads since the recent Harriman rail contract for 72,000 tons and previous expectations regarding the prospective volume of business from this source, are now being modified.

Existing conditions in pig iron reflect distinct dullness, and even at the low prices named, consumers do not appear disposed to purchase for extended deliveries. Some sales of Southern iron have been sold below $11 for early shipment, and concessions have been granted on open-hearth billets and sheet bars, while a contract for plates at the West was closed at a recession of $2 per ton.

Primary textile markets rule quiet with more firmness shown in cotton goods and yarns, bpt buyers are not satisfied as to the stability of the higher prices and have withdrawn from the market. The curtailment of operations in cotton mill centers is increasing and only 105,000 pieces of print cloths were sold during last week at Fall River, of which 40,000 were spots. Agitation in the tariffs affecting cottons and woolens is naturally causing hesitation and coupled with sub-normal counter demand throughout the country, the dullness is readily exaggerated. Credit conditions in wool and worsteds are reported better than usual in the matter of collections and in accounts due. Export sales of cotton goods continue in excess of a year ago. The development of a radical style trend toward rough fabrics in dress goods is attracting considerable attention.

Trading in footwear has shown some improvement, due to the more seasonable weather demand the past week, although conditions are far from active. The demand from domestic tanners for hides continues conservative, but the market is well maintained, principally owing to limited receipts and supplies. Leather conditions are generally dull and unsatisfactory.

CONFERENCE AT HIBBING

Methodist Episcopal Ministers Will Meet on Range Next Week.

Duluth Pastors Will Read Papers and Take Part in Discussions.

The Duluth district, Northern Minnesota conference of the Methodist Episcopal church, will be represented by delegates at a meeting in Hibbing, Minn., April 18 to 20, inclusive.

Rev. M. S. Rice, pastor of the First Methodist Episcopal church of this city, will preach at Tuesday evening's service. He will lead the devotional service Wednesday morning. Rev. Charles R. Oaten of the Lester Park church, Duluth, will read a paper on "The Crisis in Methodism." Rev. J. A. Roberts of the Garfield avenue church, Duluth, will lead the discussion. Rev. T. Stanley Oadams of Two Harbors, Minn., will read a paper on "The Way of Early Methodism's Success. Rev. A. L. Richardson of Aitkin will lead the discussion.

Wednesday afternoon Rev. John Walker Powell, pastor of the Endion church, Duluth, will read a paper on "The Place of the Deaconess in Methodism." Mrs. Kreidler, superintendent of the Deaconess Home, Duluth, will lead the discussion. A paper, "The Care and Preservation of Church and Parsonage Property," will be read by Rev. Charles P. Keast of Chisholm, Minn. The discussion will be led by Rev. Charles W. Ramshaw of Proctor, Minn. Rev. William H. Farrell of Ely, Minn., will read a paper, "Mannerisms that Spoil Pulpit Efficiency." The discussion will be led by Rev. W. G. Boyle, pastor of the Asbury church, Duluth.

Rev. Charles Fox Davis of Brainerd, Minn., will speak at 8 p. m. Wednesday, on "Methodism and the World Field." Rev. Daniel B. Brummitt, editor of the Northwestern Christian Advocate, will speak on "The Literature of Methodism."

Reports will be received Thursday morning. Three short papers will be read on "How to Preach." The papers will be written by Rev. B. D. Hanscom of Eveleth, Rev. A. L. Richardson of Aitkin, and Rev. G. H. Blake of Cloquet. In the afternoon Rev. R. W. Wilcox of Virginia will speak on "Methodism's Opportunity and Responsibility on the Iron Range." Rev. J. F. Pickard of Hibbing will lead the discussion. Rev. E. F. Stidd, president of the district Epworth league, will read a paper on "Our Relation to the Young People of the Duluth District." Rev. J. J. Parish of Grand Rapids, Minn., will lead the discussion. Bert N. Wheeler of Duluth will speak on "The Sunday School and Its Place." Rev. J. H. Murray of Grace church, Duluth, will lead the discussion.

Thursday evening Rev. M. P. Burns, superintendent of the Minneapolis district, will speak on "The Message for the Hour."

Safe Medicine for Children.

Foley's Honey and Tar Compound is a safe and effective medicine for children as it does not contain opiates or harmful drugs. The genuine Foley's Honey and Tar Compound is in a yellow package. All druggists.

FOR SALE

Eight Forties — 4-62-12, Vermilion Range.

Address C 286, Herald.

FIVE FROM MINNESOTA.

More National Guardsmen Will Be Sent to Texas.

Washington, April 15.—True to its promise of permitting as many as possible of the militia officers to play at the game of war now in progress at San Antonio, Tex., and San Diego, Cal., the war department yesterday designated the number of officers from each state who will compose the second detail of militiamen with the regulars for instruction purposes. These national guard officers will go to the two southern camps on April 25 for a stay of two weeks, relieving the first detail sent southward early in the month. Two hundred and one militia officers will go to San Antonio and thirty-five to San Diego. These will go from Northwestern states as follows: Iowa, 5; Michigan, 5; Minnesota, 5; North Dakota, 2; South Dakota, 1; Wisconsin, 5.

KILLS SON BECAUSE HE COULD NOT SPELL.

Goderich, Ont., April 15.—Because his 7-year-old son could not spell a word correctly, George Van Stone beat him to death with a club. At the assizes last evening he was sentenced to imprisonment for life in the penitentiary.

POPULATIONS OF THREE MORE CITIES GIVEN OUT.

Washington, April 15—Population statistics of the Thirteenth census announced, include:

	1910.	1900.
Kaukauna, Wis.	4,737	5,116
Little Chute, Wis.	1,354	944
Miles, Mont.	4,679	1,938

BLOOD POISON

Cured by the Marvel of the Century the Obbac System,

Drives out blood poison in any stage permanently, without deadly mercury, or iodide of potash, but with purely vegetable, safe ingredients. To prove it we will send you a

30 Day Treatment Free

Symptoms leave quick. Cure yourself at home now. Send for free treatment and remarkable book on Cure of Blood Poison.

THE OBBAC CO., 466 Obbac Bldg., Chicago.

Steam, Energy, Vitality

ARE ESSENTIALS TO SUCCESS IN ANY LINE OF BUSINESS OR SPORTS

Mr. S. P. Cusack, the well-known big league umpire, tells of how he was benefited.

3216 Lowe Ave., Chicago, Ill.

I was just thinking today of how long I have been a user of your valuable pure malt whiskey. The first time it came to my notice was about fifteen years ago. While I was training in the spring I contracted a severe cold and Duffy's Pure Malt Whiskey was prescribed for me, my doctor telling me that it would not only cure my cold but would act as a tonic stimulant and be beneficial to me in my athletic work.

It did me so much good and kept me in such fine trim that I have never been without it in the house since that time. It keeps a person full of steam, energy and vitality.

I absolutely know that a person can do more hard work and strenuous training and be in better condition physically if he uses Duffy's Pure Malt Whiskey as prescribed. I always recommend it when any one in our league is not feeling quite up to the mark.

S. P. Cusack

MR. S. P. CUSACK.

If you wish to keep strong, vigorous and active and enjoy perfect health, take Duffy's Pure Malt Whiskey regularly, according to directions. It builds up the nerve tissues, tones up the heart, gives power to the brain, strength and elasticity to the muscles and richness to the blood. It brings into action all the vital forces, it makes digestion perfect and enables you to get from the food you eat all the nourishment it contains. It is a wonderful remedy in the prevention and cure of nervousness, thphoid, spring fever, malaria, every form of stomach trouble, diseases of the throat and lungs, and is prescribed as a medicine by doctors of all schools.

Duffy's Pure Malt Whiskey is the only whiskey that was taxed by the Government as a medicine during the Spanish-American war.

If in need of advice, write Medical Department The Duffy Malt Whiskey Company, Rochester, N. Y., stating your case fully. Our doctors will send you advice free, together with a valuable medical booklet. Sold IN SEALED BOTTLES ONLY by druggists, grocers and dealers, or direct. $1.00 per large bottle.

Spring Medicine

Is

Made a Yearly Necessity by Impure Blood.

The Best is Hood's Sarsaparilla, Which Cures All Humors and All Eruptions, Relieves that Tired Feeling, Creates an Appetite.

More Profit is the object of substitution. If urged to buy any preparation said to be "just as good" as Hood's you may be sure it is inferior, costs less to make, and yields the dealer a larger profit.

Insist on Having Hood's, which effects its wonderful cures, not simply because it contains sarsaparilla, but because it combines the utmost remedial values of twenty different ingredients.

Hood's Sarsaparilla

Makes people well and keeps them well. Get it today.

F. H. Lounsberry & Co. PRINTERS-BINDERS

Providence Building, Fourth Avenue West and Superior Street.

In Nourishment—

A Quart Of Good Beer Is Equivalent to ¼ lb. of Beef.

THIS information is furnished by "The Hospital" of London in commenting May 1, 1909, on a report made public by a Special Government Commission. Good beer is thus proven a very valuable liquid food which together with its acknowledged tonic properties makes it the ideal beverage for every day family use—ideal for nursing mothers and convalescents. But all good beers are not alike. If you would drink the one of most delicious flavor order **Fitger's Beer**

Best by over 25 years test

It is used in many hospitals and prescribed by the best physicians. Keep a case in your cellar and the doctor won't need to call so often.

FITGER BREWING CO., Duluth, Minn.

Life's Blessing

For the mother in the home to be strong and well, able to devote her time and strength to the rearing of children, is one of life's greatest blessings. Often the bearing of children injures the mother's health, if she has not prepared her system in advance for the important event. Women who use Mother's Friend are saved much of the discomfort and suffering so common with expectant mothers. It is a penetrating oil that thoroughly lubricates every muscle, nerve and tendon involved at such times, and thus promotes physical comfort. It aids nature by expanding the skin and tissues and perfectly prepares the system for the coming of baby. Mother's Friend assures a quick and natural recovery for every woman who uses it. It is for sale at drug stores. Write for free book for expectant mothers.

BRADFIELD REGULATOR CO., Atlanta, Ga.

Mother's Friend

IN DEFENSE OF COWAN

Witnesses Testify in Contradiction of Stories of Drunkenness.

Judge Cowan Closes Remarkable Address Lasting Seven Hours.

Bismarck, N. D., April 15.—(Special to The Herald.)—Judge Cowan closed his seven-hour address, which was the opening statement for the defense, late yesterday afternoon. It is admittedly the most remarkable address ever delivered in North Dakota. Taking up the charge of delayed cases, Judge Cowan sowed a remarkable memory by bringing before the court the various points of law that were involved in each case, what the attorneys for the opposing sides contended, and what action he had taken. At times he grew sarcastic in his reference to this or that piece of evidence, but more often he would charge personal animosity and a political maneuver as the motive for evidence that had been adduced. While the senate rules provided that only three hours should be allowed for the opening statement, there was no disposition to invoke the order against him.

Judge Cowan said that after adjournment Thursday his attention had been called by a fellow citizen to a remark which he wished to correct, this remark being to the effect that A. B. Kerlin was a member of the Civic league in Devils Lake. In asking him to make such a retraction the judge said Kerlin had remarked that he had enough sins to answer for anyway."

These remarks brought from Counsel George Bangs for the prosecution the query as to whether or not the membership papers of the Civic league would be allowed as evidence. Bangs was informed that this matter would be treated in its porper order.

Harbors No Ill Feelings.

Another tilt came when Judge Cowan stated that it had been intimated to members of the senate in the last few days that dire consequences would result to those who had been responsible for the impeachment proceedings. To this he declared that life was too short to waste time "getting even," and that he would harbor no ill feelings.

More than one tear was wiped away when Judge Cowan, speaking of his feelings toward those who were fighting him, alluded to the fact that this was a holy day, and spoke of the prayers offered by his wife at the altar of her church, both for himself and for those opposed to him.

"I say to the men and women who have spied and spotted upon my private life that they may bring me and my family, my Christian wife, bring my poor boys and innocent girls down in degradation at their hands," said Judge Cowan. "I say to these men, gentlemen, that they, today or hereafter will never feel the spirit of revenge, either from myself or from my wife. I know that on this holy morning my Christian wife's prapers have been offered at the altar of her church, for their forgiveness as well as for my safety and success, and I leave this question with them, with her, and my fellowmen."

In speaking of the charge of delayed cases, he declared that it was for the prosecution to show wherein he had delayed decisions for corrupt purposes, for personal gain or for gain of this or that litigant, before such delays were made impeachable offenses. Each of the cases was taken up in its order and thoroughly discussed.

Denies Being Drunk.

Charges that he had frequented drug stores notoriously known to be places where liquor was dispensed were passed over briefly by Judge Cowan, who contended that even if they were true the offense was not impeachable. He stated that on one or two occasions he had taken drinks of liquor in such stores. The assertion that he had been drunk in the Devils Lake courtroom during the hearing of drug permit cases was branded as untrue.

The Hansborough shirt changing incident was set forth as the result of a wrestling bout with a friend, rather than the sequenel of a "drunk." To answer the Churchs Ferry charge that he was "loaded on a train" by three friends, he said there would be flat contradiction. Charges that he had been intoxicated in Gilbertson's furniture store and in Bisbee were also without foundation, he said.

As to the seventeenth charge, that of intoxication in the clerk of courts' office at Rugby, June 19, 1909, which the prosecution did not touch and which he himself took occasion to explain, he declared that the entire charge was made out of the fact that after a court session continuing until 11 o'clock at night, he and several others had gone with the clerk of court to his room (the clerk's) and had each taken a glass of beer.

Contradict Prosecution.

The first witness for the defense was then called, and his evidence was directly contradictory of the testimony given by the prosecution's witnesses on the same incident of alleged drunkenness.

Three instances of alleged drunkenness upon the part of Judge Cowan were disputed on the witness stand this morning by Judge J. L. Palda, Jr., of Minot, the first witness called today for the defense. These were instances of June 18, 1910, at Rugby, testified to by Rex and Campbell; at the Minot stockyards, testified to by D. C. Greenleaf; and in Burke's office in Minot, testified to by Attorney Kelso for the prosecution.

On each of these occasions Palda was present, and he declared on the stand today that on none of them was Judge Cowan intoxicated.

With reference to the Rugby incident, Palda said that Judge Cowan opened court about 9 o'clock on June 18, working steadily through three cases without intermission; that Cowan arrived at the courthouse on the afternoon of that date before Paul Campbell; that it was an extremely hot day and that the attorneys and all others, except the judge, removed their coats in the courtroom. And that at no time during his stay in the city or in the courtroom was Cowan intoxicated.

MAY PROVE FATAL

When Will Duluth People Learn the Importance of It?

Backache is only a simple thing at first;

But when you know 'tis from the kidneys;

That serious kidney troubles follow,

You will gladly profit by the following experience.

'Tis the statement of a Duluth citizen.

Mrs. A. Christianson, 2529 W. Second St., Duluth, Minn., says: "About two years ago I had kidney trouble, in fact, I had noticed symptoms of it for several months. I did not pay much attention to the matter until I knew that I could not neglect it any longer. My back was so weak that I couldn't lift anything and all the strength seemed to leave my hands and arms. I was in bad shape when I began using Doan's Kidney Pills, but was surprised to find that they helped me at once. After taking the remedy two days, my back was as strong and well as ever and my kidneys were normal. Since then I have always kept Doan's Kidney Pills on hand and when I have used them they have done good work."

For sale by all dealers. Price 50 cents. Foster-Milburn Co., Buffalo, New York, sole agents for the United States.

Remember the name — Doan's — and take no other.

ADDITIONAL SOCIETY NEWS

Rev. and Mrs. H. B. Sutherland and family of 4527 Cambridge street, returned this morning from Virginia, Minn., where they spent the week.

The Misses Ada Foot of East Grand Forks, Josephine Crawford of Faribault, Clara Waddick of Minneapolis are guests for the week end of Miss Bessie Furrie of 120 East Third street.

Rev. John Walker Powell gave on interesting talk this afternoon at the Lenten tea given by the ladies of the Second circle of the Women's Guild of the Endion Methodist church, at the parlors of the church on Browning's two poems "Christmas Eve" and "Easter Day." He brought out the lessons in each of the poems, that in "Christmas Eve," he said, is tolerance, and in "Easter Day" the essential spiritual demand is religion.

The Sunday school of the First Baptist church will hold a special Easter service tomorrow at 12 o'clock, immediately following the regular church service.

Good results always follow the use of Foley Kidney Pills. They give prompt relief in all cases of kidney and bladder disorders. Try them. All druggists.

Best Cut-Over Lands in Northern Minnesota at $2.50 and Upwards per Acre.

JOHN Q. A. CROSBY

Farm, Timber and Iron Lands
305 PALLADIO BLDG.

LOOKING FOR FARM SITES

Agricultural Committee Will Ask Regents to Make Early Selection.

Land Must Be Typical of District and Easy of Access.

Now that the establishment of the state demonstration farm school at Duluth has been assured by legislative appropriation, the people who pushed the matter successful propose to lose no time in carrying the plans into effect. At a meeting of the agricultural committee of the Commercial club today, it was decided to ask the regents of the state university at their meeting May 4 to appoint a committee to select a site for the school and, in the meantime, the members of the committee will be busy looking up the available sites and locating them so as to facilitate the work of the committee when it comes to Duluth, which will very probably be early in May.

The regents will undoubtedly require 200 or more acres of land typical of the soil and physical character of the land in this section of the state. Another requirement will be accessibility, as the experience has been that land too remote from the towns and railroad stations has been not entirely satisfactory for demonstration farm purposes.

The agricultural committee of the club is anxious to get as many suitable sites as possible in view so that the regents may have a selection from which to obtain the best. They are anxious that anybody knowing of a site that would meet the requirements and might be obtained by the state should communicate with Secretary Eva of the Commercial club so that it may be added to the list.

BANQUET POSTPONED.

Minnesota Democrats to Celebrate Jefferson Day Later.

St. Paul, April 15.—(Special to The Herald.) — Democrats of Minnesota probably will hold their annual Jeffersonian banquet between May 1 and 15. The date primarily set was April 19, but because Woodrow Wilson, who has been counted on as the principal speaker, had made an earlier engagement, it was decided to postpone the event until a time when it would be convenient for him to come. The state central committee is now in correspondence with him, and expects to set the date soon.

It is probable that the banquet will be held in the palm room of the Saint Paul hotel, and that plates at the dinner will cost $1.50. Approximately 500 invitations will be issued. Fred B. Lynch is expected to head the committee which will have charge of local arrangements, while S. D. Works of Mankato, J. A. Hartigan, former state insurance commissioner, and Judge T. D. O'Brien will take an active part in general arrangements.

No Choice in Colorado.

Denver, Colo., April 15. — The bunched anti-Speer Democrat votes were cast for T. J. O'Donnell in today's ballot for United States senator. Republicans concentrated on Vail. There were a number of absentees. O'Donnell received 31 votes; Speer 35, and Vail, 33. Necessary for choice, 51.

UNDERWOOD

Standard Typewriter

is built to meet the peculiar needs of modern accounting. It shows a tremendous saving of time and operating expense. It insures neatness and accuracy.

The UNDERWOOD led the way in Writing-in-Sight Construction, Built-in Tabulators, and Modern Bookkeeping Appliances. There is none to compare with it for originality, durability, speed and adaptability.

The Machine You Will Eventually Buy.

UNDERWOOD TYPEWRITER COMPANY.

Duluth Office---323 West Superior St.

A. C. KIENLY, Manager.

TROOP OF PRESIDENT DIAZ'S REGULAR ARMY

This is a troop of Mexican soldiers at Culiacan on the Pacific. They are having a comparatively easy time, because the insurrectos are not nearly so active on the Pacific coast. However, even in Chihuahua, where the insurrection is most active, the troops are not taking many risks. Francis Floyd-Jones, who has just returned to New York from Chihuahua, says that the town is full of troops, but they do not go out to fight the enemy. They stay comfortably in their barracks and wait for the enemy to come after them. Governor Ahumada has notified these soldiers, however, that if there is going to be any fighting it will be done outside the city of Chihuahua. He says he does not propose to have the lives of women and children endangered and if the insurrectos ever attack Chihuahua he is going to send the troops out to meet them. Governor Ahumada is very generally liked by his people and evidently with reason.

RAILROADS

CHANGES IN DIVISIONS

Rumored That Shakeup Will Take Place in Northern Pacific.

Brainerd and Duluth Officials Deny All Knowledge of Them.

Brainerd, Minn., April 15.—(Special to The Herald.)—General Manager W. H. Gemmell, of the Minnesota & International railway when interviewed today regarding the rumored changes to be made in various Northern Pacific divisions stated he had heard nothing about such changes.

The rumors emanating from Staples forecasted several changes, most radical in their nature. The Minnesota and St. Paul divisions were to be combined with offices at Staples in charge of Supt. Sovereign. The Duluth Short Line was to be taken from the Lake Superior division and made a division with the St. Paul terminals under Supt. Kline. The Minnesota & International railway was to become a part of the Lake Superior division under Supt. Nicoles. If this latter change was to go into effect it would mean the discontinuation of many of the local offices at the Minnesota & International department in the depot, as such business would be handled at St. Paul. This change might help the railroad, but it would certainly not benefit Brainerd.

The above dispatch was shown to K. M. Nicoles, superintendent of the Lake Superior division of the Northern Pacific today, that official stating that he had not been informed of any of the changes mentioned.

USE TELEPHONE IN DISPATCHING

Iron Range Road Installing New System on Its Lines.

The telephone has begun to replace the telegraph for train dispatching on the Duluth & Iron Range railroad.

A circuit is now being installed between Two Harbors and Ely, with a branch from Allen Junction to Virginia and Eveleth. The new dispatching system will cover 123 miles and there will be fifteen way stations. The dispatcher will be located at Two Harbors.

Although the telegraph has been considered the standard for handling train movements for nearly two generations, many railroads in the past few years have adopted the telephone because of its greater safety and economy. More than 37,000 miles of railroad in the United States are now equipped with the telephone dispatching system, and not an accident has been reported as resulting from the use of the telephone.

The way stations on the Duluth & Iron Range railroad are being equipped with telephones and selectors furnished by the Western Electric company, which has supplied more than 90 per cent of the railway telephones now in use in the United States.

Delayed Train Arrives.

The delayed train of the Canadian Northern, running over the Missabe tracks from Virginia to Duluth, arrived late yesterday afternoon. The delay was due to a wreck ahead of the train, north of Virginia.

Murray Hill Hotel

40th to 41st Streets on Park Ave.
New York

ONE block from Grand Central Station—Subway, Express and Local—Elevated and Surface Car lines. This widely and favorably known Hotel crowns Murray Hill—the most desirable of central locations, with the fashionable shopping and theatre districts directly at hand. Extensive improvements complete. Popular prices—European plan.

We request your patronage.

B. L. M. BATES, LOUIS P. ROBERTS } Proprietors
GEO. T. SANDALLS, Manager

ARE YOU GOING TO MOVE?

If so, give us the job. Our prices are reasonable and we have experienced help. Expert piano and safe moving, trunks and baggage to and from all depots. Prompt service. Call either 'phone 334.

Stewart Transfer Line,

Office: 19½ Fifth Avenue West.

R. M. CLERKS ARE REDUCED

Postmaster General Discharges Two for Trying to Foment Discontent.

Are Then Appointed Clerks in Postoffices at Reduced Salaries.

St. Paul, Minn., April 15.—(Special to The Herald.) — Postmaster General Hitchcock struck again today at the newly organized Brotherhood of Railway Mail Clerks, by discharging Clyde L. Duff, 1697 Minnehaha street, for "pernicious activity in endeavoring to foment discontent on the part of fellow employes in the railway mail service."

Duff's resignation is requested at once, and he is ordered to report for duty as soon as possible as a postoffice clerk at Minneapolis. Yesterday Mr. Hitchcock dismissed Carl C. Van Dyke, another St. Paul mail clerk, on similar grounds and appointed him a clerk in the St. Paul office. Duff's transfer carries with it a reduction of $200 a year in salary. Van Dyke and Duff have not decided whether they will take the positions offered.

As a result of the two dismissals, which are viewed as a renewal of the department's attack on the individual clerks, the railway mail men of the Tenth division are up in arms.

Telegrams were sent this morning to Senators La Follette, Poindexter, Clapp and Nelson and Representative F. C. Stevens to Secretary Morrison of the American Federation of Labor and to Congressman Victor Berger, the Milwaukee Socialist, informing them of this new step of the department and asking that the congressmen demand some kind of an investigation and a statement from the postmaster general.

FIRE IN MINNEAPOLIS.

Blaze in Archambo Block Does Damage of $63,500.

Minneapolis, Minn., April 15.—(Special to The eHrald.)—Fire in the Archambo block, 315-321 Fifth avenue south, Minneapolis, shortly after 7 a. m. today, did damage to the extent of $63,500. R. A. Hursey, 814 Third avenue south, was the only person injured in an explosion of turpentine which preceded the fire and which is believed to have caused it. He is in the city hospital and will recover.

The building, A. J. Archambo, the owner, figures was damaged to the extent of $15,000. Other losses are: Shedd-Wright company, advertising novelties, $20,000; Robert A. Johnston, confectionery, $12,000; Walter M. Lowney, confectionery, $7,000; Liquid Carbonic company, $7,500; Archambo Heating company, $2,000.

All losses are covered by insurance. The blaze started in the Shedd-Wright loft, on the second and third floors, and spread rapidly. Thirty girls are employed in the Shedd-Wright loft and all got out of the building without trouble or panic.

CANDIDATES FOR WEST POINT AND ANNAPOLIS.

Washington, April 15.—(Special to The .Herald.)—Representative Davis today named Lorenz O. Jost of Le Seuer to take an examination for admission to the naval academy and nominated John J. Lied of Fairbault to be examined for a cadetship at West Point.

PRAISE FOR WISCONSIN

Roosevelt Says the State Leads Nation in Progressiveness.

Former President Congratulates LaFollette and Work Accomplished.

Madison, Wis., April 15.—Col. Theodore Roosevelt arrived in Madison this morning over the Northwestern road to be the guest for several hours of the Wisconsin legislature. Owing to the Easter vacation a large crowd of university students was at the station, together with a large number of townspeople.

The colonel was met at the depot by the members of the reception committee. He was introduced to each one in turn and when Assemblyman Michael O'Connor was presented, Col. Roosevelt said: "O'Connor? I like that name."

"It's a fine old Irish name," replied O'Connor.

"That's true—I'm half Irish and half Dutch, myself—but it's all United States just the same," said the colonel.

When the party drove to the executive residence for breakfast, the guests of Governor McGovern gave three cheers and a tiger for "Teddy."

Col. Roosevelt first addressed the joint session of the legislature. He said the legislators of Wisconsin had done much for this state and in doing so have put not merely the state, but the entire nation under a heavy weight or obligation.

"For what has been accomplished in Wisconsin under the lead of Senator La Follette, under the direct inspiration of the men I am now addressing," said Mr. Roosevelt, "has been of such quality as to mark a genuine and long stride for worth in our political, social and economic development as a nation and I come here not merely to congratulate you, but also because I desire, in so far as possible, to call the attention of other communities including my own to what you have done in the state of Wisconsin. The progressive movement has been sane in Wisconsin.

"Had it been merely progress and working without reason, you would have hurt the state and damaged the movement itself. You have accomplished so much because you have been willing to do with good reasons. You have been willing to test a measure by its actual results in practice and have been willing to put it in such shape as to create the greatest probability that it would work successfully."

All Would Follow Wisconsin.

Mr. Roosevelt said that he found everywhere on the Pacific slope and in the Rocky Mountains that the ambition of each state was to follow Wisconsin as the wisest and most far-seeing progressive state and to secure the same co-operation in their states between the government and their universities, in rendering service to the state, which obtains in Wisconsin, because of the way in which the state government has used the university and the way in which the university has rendered service to the state's government for the benefit of the people as a whole. He then made a plea favoring the election of United States senators by direct vote.

Touching the question of water power, Mr. Roosevelt said that he earnestly hoped that the legislature would pass the rule in this state: Keeping the fate of the water power in the state and that any corporation which is to use the water power shall be permitted to use it to advantage and for a length of time to secure an ample reward for what it does, but that the state shall not part with the fee itself.

Don't Give Away Anything.

"Don't make your children feel that you have given away what would have been to their interest for you to have retained," he said.

He repeated former utterances in regard to the initiative referendum and recall.

He hoped that the legislature would pass a thorough-going workmen's compensation act.

At the conclusion of his address Col. Roosevelt was given an enthusiastic ovation.

Following the speech of Col. Roosevelt, resolutions on behalf of Chinese students in the Middle Western states were presented to the colonel, expressing gratitude for what he has done in making possible the education of many of the Chinese young men in this and other parts of the United States.

Col. Roosevelt left for Chicago at 1:30 this afternoon.

SENATOR HITCHCOCK FALLS UNCONSCIOUS.

Washington, April 15. — Senator Hitchcock of Nebraska was stricken with vertigo today and fell unconscious to the sidewalk as he was entering the pension office. He was hurried to a hospital where he was reported resting easy and his condition is not critical.

ADMIRAL MASON TO BE GIVEN LESS WORK.

Washington, April 15.—The resignation of Rear-Admiral N. E. Mason, chief of the bureau of ordnance in the navy department, was announced today. The resignation has been accepted by Secretary Meyer. The admiral will remain on the active list but will be assigned to less arduous duties as a result of ill health.

Reaches For Salt; Picks Up Pepper

Scientist Tells How Little Signs Point To Approaching Decay.

It is said by an authority on nervous conditions, that they are the little nervous signs rather than the big ones which indicate the approach of early decay of the nervous system. Twitchings, loss of memory, lack of decision in little things, growing nervousness, loss of confidence and courage indicate that the nerves are in a bad way.

With nerves that cannot stand the natural demends upon it, a man or woman is only one-half a man or woman. Without nerve-strength there can be no courage, no vitality, no prosperity, no enjoyment of life.

There is a nerve invigorator which is truly remarkable for its power, safety, blood-purifying qualities, and its promptness in producing results. It stands supreme among all nerve builders for men and women.

This nerve-invigorator is Make-Man Tablets. It is made for any nervous disorder. Its results are remarkable on Run-down Condition, Nervous Prostration, Nervous Dyspepsia, Catarrh, Kidney or Liver Troubles and Rheumatism.

Make-Man Tablets are sold at all drug stores at 50 cents a box. If you want to try them before buying, just drop a line to the Make-Man Tablet Co., Make-Man Bldg., Dept. 10, Chicago, Ill., and they will send you a trial treatment absolutely free.

Sold and recommended by all leading druggists, and A. E. Swedberg, White Swan Drug Store, 3 East Superior street; also 2015 West Superior street.

GO-CARTS

The Stork Line

The Kind That Really Collapse

Nickel mud guards; steel fork for wheels; side, end and front curtains; ball and socket-bracing; collapses with hood in one motion.

The Greatest Folding Cart Ever Made. Exclusive Agents.

PRICES

$2.95 $10.75
$6.35 $12.50
$9.00 $15.00
$18.00

$1.00 Down and $1.00 per Week

GATELY'S

8 East Superior St

THE HOUSE WHERE YOUR CREDIT IS GOOD

Growing Old Is a Habit

Avoid Acquiring It

USE

Digesto

MALT EXTRACT

A Tireless Builder of New Blood and Tissue

ITS PALATABLE TOO

15c per bottle—$1.50 per dozen at all Drug Stores

Theo. Hamm Brewing Co.

SAINT PAUL :: MINNESOTA

Jay W. Anderson,

AGENT
DULUTH BRANCH,

Phones—
Zenith 1800. Duluth, Melrose 1800

SPRING STYLES

$2.50 AND $3

Sorenson Shoes
Sorenson Prices
Sorenson Guarantee

Your money cheerfully refunded if you want it. Can you beat that?

See our windows "where the birds fly."

S. T. SORENSEN,

317 West Superior Street.

The best and most modern quick repair shoe shop in Duluth.

FLAT FOR RENT

to man and wife for one year; completely furnished; ready for housekeeping; six rooms, modern. Upper side First street between Eighth and Ninth avenues east.

R. P. Dewse & Co. 106 Providence Bld.

TOURS to EUROPE, ORIENT, around the WORLD

FIRST CLASS ONLY. Programs FREE. Also Automobile Tours, escorted and private (32d year).
DE POTTER TOURS. 17 Broadway, N. Y.

Advertise in The Herald

THE DULUTH HERALD

AN INDEPENDENT NEWSPAPER.
—ESTABLISHED APRIL 9, 1883—

Published every evening except Sunday by
THE HERALD COMPANY,
Herald Building, Opposite Postoffice Square,
422 and 424 West First St., Duluth, Minn.

Entered as second-class matter at the Duluth postoffice under the act of congress of March 3, 1879.

TELEPHONES—Bell and Zenith:
Business Office, 324. Editorial Rooms, 1126.

OFFICIAL PAPER CITY OF DULUTH

SUBSCRIPTION RATES:
(By mail payable in advance.)

Daily, three months	$1.00
Daily, one month	.35
Daily, six months	2.00
Daily, one year	4.00
Saturday Herald, one year	**$1.00**
Weekly Herald, one year	**1.00**

Remittances may be made by check, postoffice order, registered letter or express order. Make all remittances payable to The Herald Company. Give postoffice address in full, including state and county.

BY CARRIER—CITY OR SUBURBS.

Daily, one week	$ .10
Daily, one month	.45
Daily, one year	5.00

Subscribers will confer a favor on the circulation department by calling 324, either 'phone, and making known any complaint of service. It is important when desiring the address of your paper changed to give both the old and new addresses.

The Duluth Herald accepts advertising contracts with the distinct guarantee that it has the largest circulation of any newspaper published in Minnesota outside the Twin Cities. Its value as an advertising medium is apparent.

Absence of occupation is not rest,
A mind quite vacant is a mind distress'd.
— William Cowper.

EASTER.

There are few days that are celebrated in virtually the same way on the same date throughout christendom. In the United States we have our Independence, Memorial and Thanksgiving days that are peculiarly our own. England has her royal anniversaries, her bank holidays and other dates that the people remember and recognize. So does France, and so does Germany. So, indeed, do all nations. But New Year's day, Easter and Christmas are nearly universally recognized.

That this is true is a striking example of the all-pervading character of the Christian religion. New Year's day, to be sure, is not religious in its character as are the other two named, and its recognition means nothing more than the use of the calendar system which brings the first of the year at that particular time. Yet, it was due to the influence and results of Christianity that the use of that calendar became so general, therefore even New Year's day may be said to bear a relation to the Christian religion.

But the particular religious sentiment that belongs to Easter and Christmas is essentially that of Christianity. Buddhism, Brahminism, all faiths known to man have special days that are kept in remembrance by the followers of each particular creed. But with none of them is there associated any more beautiful thought than those that attend on Christmas and Easter. And between these two there can be no question that Easter brings the brighter message.

For while Christmas typifies the glory of motherhood, the spirit of self-sacrifice that is taught by Christianity, the relation of man and Divinity as that relation is set forth in Christian teachings, Easter is the time that presents the hope of the Christian, the proof of the truth of the teaching that accompanied the Christmas season. Christmas is the time of promise, but Easter is the time of realization, the time when hope is given its real basis in the story of the Resurrection, in the establishment of the life after death.

Of the beauties of the Easter teaching nothing need be said, for they are apparent, not only in the teachings themselves but in the symbols that accompany them—the new-born blossoms and the reviving life of plants and vines. Perhaps it is this beauty that makes the Easter time appeal to all men more strongly than any other period in either the religious or the secular calendar, for with the renewal of life that comes with spring there is born in the human heart and mind a new hope, a new resolve to live rightly and accomplish good things, even though one may not be in full sympathy with the church's Easter teachings. The message of hope, of good things to come, that accompanies the renewal of natural life in the spring time, finds its expression in Easter and its religious functions, and this fact makes the day one of significance to every man and woman, a time of joy and hope, a day on which to remember, if not the symbolism which the devout Christian sees in its ceremonies, at least the beauty and hope that Nature teaches through her visible forms.

OKLAHOMA'S BANK AFFAIRS.

It takes but a few incidents to supply the opponents of any theory with material for a great outcry against it. The incidents may be the result of weakness in the theory, or they may be only the natural consequence of mistakes in the application of the theory to actual conditions, it makes no difference to the opponents. They raise their voices just the same and declare the whole proposition at fault.

Such has been the experience of mankind as far back as history gives us any record, and such is the experience in Oklahoma today. There have been active opponents of the bank deposit guaranty scheme, and they have sought every possible opportunity to attack it. Now, with the banks of that state turning, one after another, to the acceptance of national charters and so getting out from under the restrictions and liabilities of the state deposit guaranty law, the opponents of that measure are making a great outcry to the effect that the law has been found impracticable and burdensome.

It is too early in the game to pass any such opinions. The failure of the system, as is pointed out by the Springfield Republican, may be due in this case to the way in which it has been administered. "We should," says the Republican, "avoid the conclusion that the mutual guaranty of bank deposits under public control has necessarily by this experience been demonstrated wrong as a principle of practical application. The Oklahoma application was started hurriedly and more or less inconsiderately. It seems to have been assumed that the beginning and end of a mutual guaranty system were to establish a fund at the expense of the banks in general and pay it out for the recompense of depositors in particular banks which happened to fail."

As the same article points out, "This was a wrong assumption." The object of mutual guaranty of bank deposits is not to make up losses to depositors, though that is one of the things that is a natural result of its operation. The ultimate object of the plan is to put a stop to reckless banking through the influence, direct or indirect, that contributing institutions can bring to bear on those that show signs of getting into unsafe methods.

The writer cites the operation of the bank circulation redemption fund in operation in Canada, and shows how that works to increase the interest taken by banks in each other's welfare, and concludes:

> The mutual guaranty of deposits should have the same effect, as undoubtedly it will in time in Oklahoma. If it does not, then the public authority must be interesting itself in promoting rather than restraining reckless banking. The purpose and effect of a guaranty policy must be to check unsound banking and prevent failures. It is of course bound to fail if dealt with otherwise.

This cannot be disputed. If the guaranty is made to serve the purpose of an excuse for reckless banking, it deserves to fail and must fail. But if it is conducted as a means to restrict bank management to a proper degree of conservatism, there is much to be said in favor of the plan, and it should not be condemned until it has at least been given an opportunity to prove its success and value on that basis.

RESTRICTING THE SALE OF WEAPONS.

What has become of the "scare" which it was reported had been "thrown into" the dealers in firearms as a result of the prosecutions that grew out of the murder of Police Officer Harry Chesmore? Two men were identified as the ones from whom Melodrowski and Johnson purchased the revolvers used in their escapades at the McKay hotel and in an interurban car, escapades that cost the life of a city officer and landed the two boys in the penitentiary. One of these men was fined, and it was given out then that the dealers in such weapons had taken the lesson to heart.

Evidently the lesson has been forgotten, for yesterday a man in a Bowery second hand store tried to sell two revolvers to a boy 17 years old. The only reason he didn't complete the transaction was that the boy presented a check in payment, and the dealer suspected the check was a forgery and turned it and the boy over to the police.

If there is any way to get at that man he should be punished. The state law makes the sale of such weapons to persons under 18 years of age a "gross misdemeanor." Are the willingness to commit the offense and the attempt to commit it to go unnoticed?

The ordinances of Duluth include no provision against the sale of dangerous weapons to minors. They ought to, and they also ought to include a provision that will reach the man who offers to make such a sale. The putting of firearms into the hands of boys is a criminal act in character, if not in law. Any man who is willing to do such a thing is not fit to be allowed to deal in firearms. This Bowery case should be taken up by the authorities and an example made of this dealer. It is the only way to insure protection against another Melodrowski case, and Duluth wants no more of that kind of thing.

ENGLISH AT HOME AND ABROAD.

Every once in a while somebody bobs up with a plea for the reformation of the language in which the newspapers of this country publish accounts of athletic contests. We are told that the expressions used are vague or meaningless to the average reader; that the language is being distorted to useless purposes and the mother tongue corrupted. Very frequently our English cousins are pointed out as examples that we ought to follow in this matter.

But it seems that our English cousins are not such high and mighty examples as some people would have us think. Here, for example, is a copy of "The Cornishman," published at Penzance, and labeled "A newspaper for one and all." Included in the news columns of this sheet is an account of a rugby football game that makes interesting reading for the American at all familiar with the way such things are handled in this country. The heading of the story is put in two lines, thus:

CAMBOURNE v. PLYMOUTH.
CORNISH CHAMPION'S VICTORY.

There is nothing in the head to tell whether the game was close or "a cinch." And throughout the story there is nothing more to show who won than might have been guessed by the spectators during the contest. The first paragraph, too, is entirely lacking in the snap that the good sporting-editor of any American paper tries to get into the "stuff." Here it is, verbatim:

> Great interest was taken in the game between Cambourne and Plymouth at the Cambourne Recreation Ground on Saturday afternoon. There was a downpour of rain during practically all the play, and the ground was in a wretched state. In spite of the inclement weather, there was a large attendance. The teams lined out as follows:

After the lineup (or line-out, as our Englishman probably would say) there begins the detailed account of the way the plays went. And it is here that the writer forgets that he is expected to be a shining example to the language corrupters on this side the Atlantic. For instance, we read that "Bickell secured from a scrum, and, feeding Conybeare, this player passed to Jose, who got in a nice run before he was grassed." A little later "the home forwards put in a hot attack, but Hosking relieved finely." Play got a little more active and exciting after this "relief," and after some "clever maneuvering" by two men "the leather was passed to W. Lovelock, who tried a drop goal." But he didn't make it, at which the other team no doubt felt "relieved" in its turn.

After that there came "a fine bout of passing," which ended "in Jose being collared almost on Cambourne's line." Then "the visiting front rank pressed." But Plymouth got real dangerous and "Lance was forced to save. Cambourne got a free for offside," which the context leads one to believe meant that somebody kicked the ball. The next sensation came when "Rule made an opening, and, gathering nicely, gave to Bailey." Rule must have been somewhat of a star, for the next thing that happened was that "Rule feigned to pass, and after evading Bickell, handed to Bailey," who "kicked high and followed up," though how high he followed deponent sayeth not.

"Half-time" came with the score 3 to 0 in favor of Cambourne, and after chronicling that fact the writer takes up the story of the "re-start." Throughout this half the visiting forwards "pressed," and "tried their hardest to equalize the scoring," but "Lance relieved beautifully every time." Once "Jose tried to get away, but he was collared by Eustice," and once "Hosking was forced to save." It was raining hard, now, but "Cambourne pressed, but a free enabled the Devon men to relieve their position." In spite of the bad weather, "Plymouth seemed like scoring on one occasion, but Morrissey rushed up and got away with a dribble." And nobody scored in that half.

Maybe the American sporting writers are at fault, but it must be admitted that our English cousins are learning—after a fashion.

A TEACHER OF HUMANITY.

The public cares not a whit about the various "schools" of dramatic construction or interpretation. It has certain standards that it demands shall be met, both in the quality of the production and in the nature of the play. The standards, to be sure, admit of wide latitude, embracing everything from musical comedy to tragedy and the problem play. Yet there are limits to what the theater-goers will endure. It has been the plea of men engaged in the production of dramas that they are bound by the public taste. They maintain that they cannot continue in business if they undertake the uplifting of that taste. In fact, that their task is to amuse, not to teach; to please, not to instruct.

But every once in a while some man brings out a play that not only amuses and pleases, but teaches, too. Something that people like to see and hear. Something that they may not talk about as much as they would of a suggestive scene or a disreputable character, but that they go to see and enjoy, and from which they learn the great lessons of humanity, the beauty of human love and sympathy, the smallness of mean and selfish thoughts and actions, the honor of honesty, and the debasing qualities of deceit. The lesson may not be apparent even to the learner, but it comes, and it stays.

Such a work was that accomplished by Denman Thompson through "The Old Homestead." His play was not the first of that nature ever presented, but up to the time of its presentation at least it was by far the best. So much so, indeed, that it has given its name as a classification to a certain character of pastoral dramas in which homely virtue is exalted and petty vice demeaned.

Denman Thompson was essentially a teacher of the humanities, both in his acting and in the play which he made famous, and which reciprocated in kind. That he was a great or powerful playwright nobody will seek to claim. But he knew the hearts and minds of men, and by his production of "The Old Homestead" he did a work for the American drama that surpasses in value all the catchy, fast-moving, jingling output of George M. Cohan, all the sordid spectacles of the writers of "problem plays" and all the merriest farces ever put upon the stage. For he not only showed the beauty of the better things of life, but proved to men that they enjoyed those better things and could appreciate them.

His work has been completed, as far as his personal effort is concerned, but "The Old Homestead" will live for many years to come. Its power lies in its appeal to humanity, to the things that every man respects, the things that make any life worth while, whether it be lived in the midst of wealth and grandeur or in the homelier surroundings of a simple home and plain community. And as long as "The Old Homestead" continues, Denman Thompson will be honored as one who loved and helped his fellow men.

A TOTER OF BILLIONS.

"I expect I have carried about as much money in my time as any man, alive or dead. The biggest amount I ever had in my pockets at one time was $12,000,000. I carried millions and millions every day. Sometimes it was in cash, but mostly it was in checks.

"If all the money I've carried could be put together there wouldn't be vaults enough to hold it. I never lost a cent. I never was attacked on the street and I never had any trouble with anybody."

There is a record that you will say at first thought must belong to some captain of finance in the Wall street district of New York City or to the treasurer of some rich European court. Guess again. It is only a reminiscent statement made by "Jake," a negro, 68 years old, who has just retired from active business. There is another paragraph to his story that contains more real meat than those quoted above. Here it is:

"No, sir; I won't go down to the office in the morning. It'll be the first time I've missed, saving holidays and Sundays, for forty-five years. Mr. Morgan told me I needn't come any more unless I felt good and spry, but that I'd be well taken care of."

Jake, whose full name is Jacob Henry Ritter, became a messenger for J. Pierpont Morgan's father in 1865. How faithfully he has worked since that time, first for the father, and later for the son, his own story tells. He has been literally a toter of billions during his "business" career, and in all that time has never lost a cent, has never succumbed to the temptation to tamper with other people's money. Now he is to be "well taken care of." How well, Jake explained to the reporter who talked with him, "is a personal matter," but according to the New York World it is generally understood and believed that Jake is to receive $40 a week for the rest of his life.

Jake's life evidently has been uneventful. His work has been just the running of errands, that was all. He began work under the same conditions and with just the same chances that thousands of others have faced, and doubtless has gone through the same discouragements and disappointments that thousands of others experience. But he has stuck to his job; he has been on hand every day and has attended strictly to his task of running errands. His record, uneventful as it is in the matter of adventure or variation from routine, is perfect, or as nearly so as a human being's record can be.

Jake's record is one to be proud of. His material reward is enough, undoubtedly, to arouse the envy of many a man who has worked or is working as hard and as faithfully as Jake ever did. Still, it must be remembered that Jake himself did not know of this good fortune that was to come to him. He did his work because it was his work, and he did it faithfully. His reward is not only in being "well taken care of." He also has a character, a personality that has been built up on the solid foundation of integrity and honesty. And that is a reward that can be won by anybody, if he will. And it is the best reward of all.

THE OPEN COURT.

(Readers of The Herald are invited to make free use of this column to express their ideas about the topics of general interest. Letters should not exceed 300 words—the shorter the better. They must be written on one side of the paper only, and they must be accompanied in every case by the name and address of the writer, though these need not be published. A signed letter is always more effective, however.)

NOT SATISFIED WITH BOARD'S EXPLANATION.

To the Editor of The Herald:

Replying to the water board's argument that present rates are correct and equitable I wish to submit the following:

The cost of any or all of the water is not simply the cost of pumping. The actual cost of every 1,000 gallons pumped and sold during 1910 according to the statements and admissions of the board of manager was at least as follows:

Pumping, 1.5 cents; services, 2.7 cents; interest on bonds, 5.6 cents, making a trifle under 10 cents for each 1,000 gallons pumped and sold without any allowance for depreciation or a sinking fund.

The board's argument of the excess receipts over pumping cost being profit can be carried still further and the claim made that all of the receipts are profit except the cost of oil and electricity as all of the "other expenses must be paid anyway by the families and taxpayers."

All of the water sold at less than 10 cents for each 1,000 gallons was sold below cost. The pumping charge is the least item in the three divisions of cost.

Certain data relating to the Proctor supply asked of the "very best authority" was refused to be given to avoid "embarrassing" the board. If facts will embarrass the board they are due to be embarrassed.

The pumping charge to Proctor to supply a million gallons daily not only includes double pumpage but an increased size of mains and more pumps which will cause an additional interest burden of several thousand dollars annually.

The provision that they are required to sell on the same scale as charged in Duluth makes no difference either way to the citizens of Duluth.

I challenge the Proctor Water company to submit the figures for August, 1910, to show a loss with the water sold at the rate of 23 1-3 cents for each 1,000 gallons at the present meter rate to families in Duluth).

If the railroad company at Proctor uses a large proportion and pays only 4 or 5 cents a 1,000 gallons and a large proportion of the services are unmetered it is on a basis to show a loss till the end of time.

The argument of Proctor being a neighbor and requiring pure water to avoid disease and epidemics also applies to Superior, and for one I am in favor of supplying both neighbors and St. Paul and Minneapolis at a fair profit but to neither at a loss.

In the warm weather when certain conditions exist the board will admit that the water in all of the reservoirs will become affected by the animalcuae found in the warm waters of the bay and carried out into the lake.

The board stated that the double line of pipe, one leading into and the other from the West Duluth reservoir would cause constant circulation that would keep the water sweet and healthful. The further increase of circulation by supplying Proctor at a fraction of the cost is simply an excuse thought or later. The Proctor child is not a goose laying golden eggs but a gander.

However, the only business the citizens of Duluth have in the matter of the Proctor supply is the price they pay.

The practice with other municipal plants as far as heard from is to supply water to suburban towns at a profit above all expenses.

Many think that hydraulic elevators cause water rams that injure the mains and plumbing, and therefore a source of loss and damage so that the loss of that business would be of benefit to the plant.

It is commonly supposed that water used in boilers is better for being pure and free from material causing scale.

The board is silent in discussing the rates as applied to the hotels and laundries, although several of the largest users in August were of this class.

There is no user in the position to demand wholesale rates as being able to take the whole output but all are comparatively small users and are in a position of taking only what they need from time to time and of shutting off the supply at any time.

Therefore, an equal meter rate per 1,000 gallons to all users similar to the method of distributing the gas among all users is the most equitable and with a fuller understanding by the community will be demanded.

A commission in Wisconsin has been established for several years and one of its duties is to fix rates for municipalities. In a recent case they divided the charge for water into two parts, one for usual size of meter of 25 cents a month and the other for water as follows up to and including 75,000 cubic feet a half year at the rate of 6 cents per 100 cubic feet, above that at rate of 5 cents. That is close enough to an equal meter rate to all consumers.

The board will do well to read the method of arriving at the cost of water by the highest authority in the land, the United States government in the fourteenth annual report of the commissioner of labor.

The assertion that large users will quit if the rate is increased can only be met with the other assertion that they will not quit.

The Hillside clubs desire to bring the rate question and other questions before a fair and impartial tribunal.

Yours truly
CHAN SMITH.

Duluth, April 14.

Not Sorry.

Collier's: A sensitive contemporary calls the welcome given in Seattle to Mr. Ballinger "as honest and as sincere" as the "Corruption of Kirby" manifesto of President Taft; and then, with tears in its ink, this contemporary asks:

"We wonder if Collier's is really proud of this piece of work? Sometimes it seems to us that an editor, after having hounded a man for years, like Collier's hounded Ballinger, finally accomplishing the double purpose of getting him out of his job and doing considerable damage to the administration which appointed him, must feel just a little bit worried as to whether he has rightly used the great power of influencing public opinion, the great power which a mighty fine command of the language and a large circulation give him."

May Mr. Ballinger find in Seattle health, diversion and a competence, but as to helping (with so many other publications, and with so many determined citizens) to drive him into private life, never in our whole existence were we further from regret. One of the first things he did the other day, when he reached Seattle, was to attack the Appalachian law, the most intelligent purchase congress has made in years, and connect it with the high cost of living! In the same speech he gave direct election of senators as an example of a "conglomerate compound of Populism and Socialism," and described the direct government movement in certain Western states as turning our government "over to the mob." This is the year 1911!

Lost Island of Dead Sea.

Chicago Tribune: The Dead sea is encroaching upon the land about it so rapidly in this decade that whole forests of trees which formerly grew at some distance from its banks are now partially submerged.

Maps of the sea made twenty years ago show an island near the northern extremity of the lake which was not found during a recent survey, and it is supposed that this has been lost in the rising waters. The Turkish government sold the mining rights on the shores to a syndicate for about $370,000, and if the sea for some unknown reason continues to rise these holdings will be almost unattainable.

The Trail of a Nation.

Los Angeles Express: It is said that one already can trace the border-line from end to end, on the American side, by the continuous trail of peanut shells.

MINNESOTA OPINIONS.

A Vote for Justice.

Wheelock's Weekly: Senator Ole O. Sageng has become one of the marked men in the state senate because of his ability, his integrity, and the judicial fairness of his character. * * * A case in point was the senator's refusal last week to vote for the "four senator," afterwards the "six senator" bill, which proposed to limit the senators from any county, regardless of population, to six. Many specious arguments were made in favor of this bill, but its operations assuredly would be unjust to some parts of the state. Its injustice was toward the large cities, and many country senators therefore supported it. Not so Senator Sageng. His clear mind saw its unfairness. The argument that it would merely repay injustice by injustice did not appeal to him. He spoke and voted against the bill, and Wheelock's Weekly declares that his action was one of the finest incidents in his legislative career.

Party Caucuses in the Legislature.

Sherburne County Star-News: There is a good deal of wonderment among old-time politicians at the absense of party caucuses in the legislature. We do not recall a legislative session where the party caucus cut much ice, even in the old times, and in the present day of political progressiveness it would seem absurd to organize a legislature on party lines. The party caucus may be well enough in congress, where great issues are disposed of, but it would be absurd to imagine that the people would ever stand the dictation of a party whip on most of the legislation that comes before state legislatures.

The Bee Inspector.

Princeton Union: An exchange would like to know what constitutes the duties of a bee inspector. We learn from one who claims to be posted that a bee inspector's duties consist of making occasional visits to apiaries, watching the busy honey makers through a telescope from a safe distance, ascertaining whether they are suffering from epizootic, lumpy jaw, trachoma, ingrowing toe nails and other ailments, and giving such information regarding the care of bees as the apiarists already know.

Valuable Rain Storm.

Moorhead News: During the past week there has been sufficient precipitation to assure the starting of the crops this spring in splendid shape. The shortage of rain last year and the small amount of snow during the winter, together with the long stretch of fair weather this spring had caused considerable apprehension among the farmers of the Red River valley. Then came a couple of light snows followed by good soaking rains. This had supplied plenty of moisture to give the crops a good start. But very little if any seeding has been done as yet, and the heavy rain of yesterday and last night will delay starting the seeders for several days. The benefits to the country by the downpour of rain will be very great, and with very ordinary weather during the coming season the farmers of the Red River valley should harvest a splendid crop next fall.

History Repeats Itself.

North Branch Review: The old adage that history repeats itself must certainly be true. In the third chapter of Isaiah reference is made to "women walking with head and shoulders bent forward and a mincing step." Surely the hobble skirt must have been in vogue in those days.

The Best Booster.

Wadena Pioneer Journal: That farmer who intelligently and industriously applies himself in an effort to raise better crops than he ever did before, is the right kind of a booster, and the kind who succeeds.

ANOTHER FORTY IMMORTALS.

Boston Transcript: They have got up a new Academy of Immortals in London. Forty of them are to be chosen. The score so far is thirty. These are members of what is called the Academic Committee of the Royal Society of Literature.

The following is the full list of the academic committee so far chosen:

Alfred Austin, Arthur Christopher Benson, Laurence Binyon, Andrew Cecil Bradley, Robert Bridges, Joseph Conrad, William John Courthope, Austin Dobson, Edward Dowden, James George Frazer, Edmund Gosse, Richard Burdon Haldane, Thomas Hardy, Maurice Hewlett, Henry James, William Paton Ker, Andrew Lang, Sir Alfred Comyn Lyall, John William Mackail, Thomas Sturge Moore, Viscount Morley, George Gilbert Murray, Henry Newbolt, Edward Henry Pember, Sir Arthur Wing Pinero, George Walter Prothero, Walter Raleigh, Arthur Woolgar Verrall, George Wyndham and William Butler Yeates.

An "academic" committee it certainly is. But it is by no means a list of the first thirty Englishmen of letters. Any list that has not Kipling's name and the names of a half-dozen others need scarcely be taken seriously. Fancy such a list that has Alfred Austin and not Rudyard Kipling or James Bryce or even Conan Doyle! And if there is Alfred Austin, there should be by all means William Watson. Stephen Phillips is certainly as famous as William Butler Yeates. Henry Arthur Jones is as fit as Pinero, and J. M. Barrie is as worthy as almost as any one on the list. Then there are George Trevelyn, the historian, and the Rt. Hon. A. J. Balfour, writer of philosophical works, who belong there, without doubt. A few more moments of searching would undoubtedly bring to mind a dozen or so equally as deserving. Well, a short life and a merry one to these academes! However, let us see what they mean to do

1. To take all possible measures to maintain the purity of the English language, and to hold up a standard of good taste in style.
2. To encourage fellowship and cooperation among those who are disinterestedly striving for the perfection of English literature.
3. By discourses of reception, and obituary addresses to mark the current of literary history in this country.
4. To recommend the names of persons fitted to receive the medals of the society.
5. To make awards of merit to particular literary works.

Circus Time.

Collier's: Clowns and trainers, acrobats and artists, have rounded into trim for the season. Where once the solitary elephant reigned, a whole herd trumpet (or may trumpet). In place of a few moth-eaten animals, a confusion of jungle creatures now decorate the cages. The Wild Man of Borneo does not flourish, but a chimpanzee lives in a glass house, uses a fork, and has a valet. Mostly, however, the spirit of the menagerie is unchanged:

"There's the lion!—see his tail!
How he drags it on the floor!
That's the tall giraffe, my boy,
Who stoops to hear the morning lark;
'Twas him who waded Noah's flood,
And scorned the refuge of the ark."

The ring has seen the greatest alterations. Time was when one family of ground and lofty tumblers might suffice to provide the necessary thrill. The present circus staff of somersault artists, bareback queens, damsels who range the sky in inverted automobiles, delight the rising generation not more than in the days of Van Amberg, the "Lion Lord." P. T. Barnum is immortal, and along with Tom Thumb and Jumbo. What modern circus hero is immortal?

Mice Eat Legislators' Stamps.

Dover correspondence Wilmington Every Evening: After all the wrangling that the members of the house experienced early in the session in getting, through a resolution relative to supplies for the members, including stamps, it seems that all their trouble is not over yet.

It is not a question now of getting the stamps, but of keeping them after they do get them. The house is infested with mice, and they show a decided preference toward Uncle Sam's stamps. They have mutilated, eaten and carried away nearly the entire supply of stamps furnished several of the members.

SATURDAY NIGHT TALK

Terminus or Gateway.

Life and death, two great realities, one no more avoidable than the other, although some people think they can keep death at bay by taking a journey to another clime or by employing physicians and nurses.

Life and death, two constant neighbors, always in the sharpest contrast. We have our cemeteries great and small; but these "cities of the dead" are not the only places touched by the angel of death. You come out of your home on a bright spring morning in perfect health, leaving your dear ones well and happy. You walk down the street blithely, with keen anticipation of the day's work, when your attention is suddenly arrested by the sight of crape on your neighbor's door bell. You draw back with a shudder, feeling at first as if there was something incongruous with the brightness of the morning in that bit of crape, that signal of sorrow and bereavement.

But one learns as he grows older to reckon upon the presence of death in places where it would be ordinarily unanticipated and at times when the suddenness of the experience strikes like a knife to the heart. So it comes about that there is no phrase more frequently on the lips of some persons than this: "In the midst of life we are in death." It is never so far off as to become altogether unfamiliar. It steals in upon us through avenues we had thought barricaded against it.

> "O mother, praying God will save
> Thy sailor, while thy head is bow'd,
> His heavy-shotted hammock-shroud
> Drops in his vast and wandering grave."

Life and death, two great mysteries, one really more a mystery than the other. For who has measured the hights and depths of living? Who really knows what life itself is, whence it comes, what it is for, into what it is capable of being developed, what its hidden resources, what its ultimate destiny? Death is a different kind of mystery; but both life and death are often baffling, bewildering, staggering.

That is, they seem thus to us if we have never found the keys to either mystery. Little bits of steel, notched here and there, open the ponderous doors of otherwise impregnable safes. So an idea, a hope, a vision, apparently at the least insignificant, if cherished and used, swings back at least a little way the doors that guard the mysteries of both living and dying. The key to life is made up of two elements, love and service. The moment one begins to love and serve, many of the tangles around human existence vanish. The key to the mystery of death is faith which learns to look upon dying as a mere incident, not as the end of a long, perhaps weary or perhaps joyous road. On the contrary, faith looks upon death as a gateway into a larger, richer life. No one can teach that realm of ampler existence without passing through this gateway, but faith dwells less on the passage, than upon the eternity of joy and felicity which awaits the redeemed soul. Faith voices its Easter song in the sweet belief of Whittier:

> "That death is but a covered way,
> That opens into light,
> Wherein no child of God can stray
> Far from the Father's sight."

So if death be not the terminus of life, but the beginning of the best kind of life which we can possibly conceive, it pays to begin and relate one's existence here to one's existence beyond.

"Prepare to meet thy God" was the sign that the Salvation Army soldiers used to paint on the rocks along the highways. The solemn admonition may be narrowly interpreted, but it contains a great truth. As Joseph Cook once remarked, "A man to be happy in heaven must have a heavenly mind." He who every day thinks nobly, feels deeply, acts worthily, is preparing himself to meet his God by and by through living in His presence here. Glorious indeed it is to seek to live constantly as He lived whose rising from the dead Christendom celebrates today.

THE PARSON.

A MOMENT WITH THE WITS.

Chicago News: "They say," remarked the student, "that truth lies at the bottom of a well."

"I guess that's right," rejoined the old lawyer, "judging by the amount of pumping we have to do in order to get a little of it."

Chicago Post: J. Adam Bede says there's nothing in this "higher cost of living" racket. But, then, J. Adam is a humorist.

Baltimore American: "Is there any opening in your business for a fellow?"

"Certainly. Easiest business I know of to get one's self in a hole."

Judge: The street car conductor opened the door to the front platform to collect his fares. He encountered five policemen riding home from work.

"Five coppers," remarked the conductor, slamming the door, "and not a nickel in the bunch!"

Judge: "Say," inquired the office devil, "shall I empty your waste basket?"

"Yes," returned the editor fiercely "and instead of using the street box, dump this load into the furnace—these spring poems keep coming back!"

Washington Star: "Are you never frightened when you make a flight?"

"I had one good scare," replied the business aviator. "Some one told me the money they were putting up for the exhibition was counterfeit."

Chicago News: Mrs. Neighbors—They tell me your son is in the college football eleven.

Mrs. Malaprop—Yes, indeed!

Mrs. Neighbors—Do you know what position he plays?

Mrs. Malaprop—I ain't sure, but I think he's one of the drawbacks.

St. Joseph News-Press: Another man has dropped dead while telling a joke. Drat those dispatches; why don't they tell what the joke was?

Toledo Blade: The Poet—Do you mean to say that you won't read my new poem?

The Editor—That's what I mean. What have you ever done for me?

Reflections of a Bachelor.

New York Press: The hardest habit to acquire is having money.

The baby seems to grow more and more like its father every day it does not.

If a woman is displeased with a man's flatter it's because there isn't more of it.

The more anybody could improve on his own morals, the more he would think it was somebody else's turn.

A man could make all the money in the world by inventing for women a lookingglass that would show only good figures.

Havoc Wrought by a Diamond.

The Northwestern: A recent night inspection of a station on the Minnesota division revealed the fact that the only waiting room was poorly lighted. Some of the kerosene lamps had no chimneys at all. One lamp was spruced up a bt by having a mutilated half chimney that by comparison threw a respectable light.

On inquiry the agent explained that the duty of taking care of the lamps fell to the baggageman, who recently bought a diamond ring which he wore on all occasions. Cleaning chimneys at this particular station is accomplished by blowing into the globe and rubbing it until daylight is visible. The diamond in this instance wrought sad havoc with the chimneys, which were so badly etched by it that a slight heat knocked them into smithereens.

TWENTY YEARS AGO

Taken From the Columns of The Herald of This Date, 1891.

***The Northern Pacific railroad has a party of surveyors in the field working up the Mississippi from Aitkin towards Grand Rapids. It is said that in addition to building this line, the Northern Pacific will parallel the Duluth & Winnipeg from Grand Rapids to Cloquet, where it will connect with its road to Duluth.

***At a meeting of the Duluth Plasterers' union last night, action was taken with reference to the rate of wages and hours. At present they are working nine hours a day at 44½ cents an hour. After May 1 they propose to work eight hours a day at 45 cents an hour. The present day's pay is $4, and the new arrangement contemplates $3.60.

***A party of young business men of Ironwood, Mich., passed through Duluth today on their way to Tower. They will take a guide there and go on a hunting and fishing expedition in the direction of Rainy Lake. In the party are Editor F. J. Goodwin of the Times, John Allo, Will Cook, Dr. Griswold, George Faragher, Will Teatz, John Niels, Owen Finlan, L. C. Walker, William Cotter, John Raglie and Jeff Lynde.

***About thirty members of the Duluth Football club held a meeting last night and elected the following officers: Honorary president, Simon Clark; president, A. S. Wilson; vice president, Colin Thomson; captain, Walter Brown; subcaptain, A. A. Nicholson; secretary, W. H. Hickey; treasurer, C. E. Brown. The club will play association rules

***Alex Grant of West Duluth left yesterday for Grand Rapids, Minn., where he will overhaul and repair the river steamer Andy Gibson.

***J. G. Banks, who has been running a photograph gallery on Superior street, Duluth, for several months, is now located at West Duluth.

***E. L. Hobson, Jr., of Richmond, Va., has returned from the South. Mr. Hobson was formerly secretary of the Minnesota Steel Car company.

***The Imperial Mill company today paid a semi-annual dividend of 5 per cent. It amounted to $20,000.

***A brakeman named Andrew Johnson, about 25 years old, was badly crushed between two cars at Cloquet yesterday. The doctors fear that he has been hurt internally.

***Hiram Smith, editor of the Stephens, Minn., Leader, passed through the city today en route to Grand Rapids, where he is thinking of starting a paper.

***The plans of Barber & Barber of Duluth for a five-story business block to be erected in Marquette by the Marquette County Savings bank have been accepted. It will be the finest building in the Upper Peninsula.

***J. D. Miller of the real estate firm of Whitman, Harris & Miller is very ill at his residence, 721 West First street.

JUSTICE TO THE DEAD

By SAVOYARD.

The following from a leading and usually well-informed newspaper from the Eastern section of the republic is mingled with truth and error:

"John G Carlisle was 43 when he took the gavel in the Forty-eighth congress. He had won his spurs by a course of cold reason in the ranks of the minority. He had studied the silver question, and was regarded as the ablest man championing the silver cause. He had studied the tariff question and was accepted as an authority on the revenue tariff idea. He was a searching disputant, but always fair and deferential. His opponents, whether in his party or the other, never feared a trick of any kind from him as respected figures of speech or any kind of figures. It is true his early silver record arose at last to plague him, but he wrangled with his critics on the basis of their own quotations from his deliverances."

Mr. Carlisle "won his spurs" in the ranks of the majority, not in the minority. In 1877 he entered the national councils as a member of the Forty-fifth congress that had a pronounced Democratic majority, Samuel J. Randall the speaker, and Carlisle "won his spurs" at the very beginning when he spoke to the constitutional question involved in the then Republican idea of the employment of the United States army as a police force at the polls in the states. From that day he was the first constitutional lawyer and the greatest philosophical statesman in the American congress.

• • •

Mr. Carlisle had not "studied the silver question," and was never the "champion of the silver cause." On the contrary, he distrusted the idea of Bland and agreed with the idea of Jefferson that the true ratio between the two metals was that fixed by the market, the only economic proposition as to which Jefferson and Hamilton were agreed. He never made but one speech on the silver question while in congress, and that was to convince the house of representatives that the unlimited coinage of the Bland-Allison bill, that provided $2,000,000 a month, was better than unlimited and free coinage at 16 to 1.

That was the speech that was garbled in 1896, and they who did it misled in that meanest way that wickedness can be perpetrated—by suppressing the truth. I defy anybody to show a single utterance of John G. Carlisle in favor of the 16 to 1 as advocated by Richard P. Bland. On the contrary, the entire six years he was speaker he packed the committee on coinage, weights and measures against 16 to 1, just as he packed the committee on education against the Blair educational bill. The fact as it was John G. Carlisle and not Grover Cleveland who killed 16 to 1.

• • •

I know that in 1877, or 1878, his first congress, Mr. Carlisle voted for the Bland bill, but he did it under protest and as a perfunctory act of party discipline. That bill passed both the Democratic house and the Republican senate and was vetoed by R. B. Hayes. The outcome was the compromise Bland-Allison limited coinage on government account of $2,000,000 monthly. Mr. Carlisle advocated that bill, as I said before, and championed it against Bland himself and those who thought as Bland did. It is also true that in his single speech in congress on coinage, Mr. Carlisle denounced the demonetization of silver by certain governments of Europe as a crime that had wrought more havoc and more misery than war or pestilence, but he also held that only by international agreement could silver be rehabilitated and made "basic money."

But when the silver question threatened to crowd the tariff out of the paramountcy, as the theft of the presidency did in 1877, Mr. Carlisle set about a thorough study of the coinage problem. He was a genius—a wonderful intellect—and ordinarily his mind saw things as they were at a glance, but he could also labor like an ox when at study, and he rose from the contemplation of the silver question as pronounced a monometalist as Tilden or Cleveland, and a far more pronounced gold man than John Sherman, or Ben Harrison. And such Carlisle continued to the end, and his utterances on the subject were the clearest and ablest ever delivered in the Western hemisphere.

• • •

I know they lied about him as few men have been lied on. I'll tell you a cock-and-bull story I heard a man narrate about a year ago. It was this; Carlisle opposed the issue of bonds while he was secretary of the treasury, and proposed to put himself at the head of the silver party if some member of the Kentucky delegation in the fifty-third congress would resign, and cause his constituency to elect Carlisle to congress in his stead, to champion 16 to 1. The delegation met and drew lots, and it fell to Asher Carruth to resign, who agreed but by this time Carlisle raised his bid and said he must have Joe Blackburn's seat in the senate, but Joe peremptorily refused, and thus Carlisle was thrown into the arms of Wall street. There never was a bigger lie invented by the devil himself than that, unless it was the one that J. Pierpont Morgan was fool enough to give Secretary Carlisle a bribe of $12,000,000 cash paid in gold to sell him at a premium $65,000,000 bonds payable in coin, either gold or silver. Thousands of folks believed that, too, and yet the authorities let such people go at large.

Carlisle's friends defied the silverites to print entire Carlisle's speech which they garbled, and which practical forgery was responsible for the common error that Carlisle was a deserter from the silver cause. As I said, his original view was that there should be free coinage, not at 16 to 1, but at the market ratio; but after his luminous mind profoundly meditated on the subject he quickly saw that concurrent free coinage of gold and silver at any fixed ratio whatever had never been practical in any country at any time and that it was impossible anywhere and at any time. And on that stubborn fact the Democratic party wrecked itself in 1896!

• • •

Except Henry G. Turner, Mr. Carlisle was the gentlest public man of his day. He never allowed his tongue to speak evil of any one. He never railed against his bitterest enemy. He loved peace and order. He was the greatest jurist of his age, and would have been the greatest of judges on the bench. While his intellect was frigid in its logic, he had a keen sense of humor, and if he had been endowed with the aggressive self-assertion of many a smaller man he would have reached the presidency. President he would have been anyhow, if the silver question had not intermeddled to the anarchy of politics.

What a mark for slander he was! He wrote the sugar schedule of the Wilson tariff as it passed the house of representatives in 1894. Then the sugar trust rose in arms and descended on the senate and mustered its cohorts so that when the thing was "Gormanized" the sugar schedule was perfectly satisfactory to the sugar trust. Then the liars began. One fellow was absolutely circumstantial and that is what ruined him. He said that a certain hour of a particular day, John G. Carlisle, secretary of the treasury, with a folded umbrella for staff, walked through Wall street, entered the office of J. Pierpont Morgan, and got his bribe for the sugar schedule of the Wilson tariff; but on investigation it developed that that very day Mr. Carlisle did a day's work at his desk in the treasury department, and the weather bureau showed that at the identical time this fellow said Carlisle was walking in Wall street with a closed umbrella it was raining furiously in that street.

• • •

Like every other secretary of the treasury from Hamilton down, Mr. Carlisle consulted with the bankers, as Mr. Bryan's secretary of the treasury would have done had Mr. Bryan been elected in 1896. How would a farmer follow the plow if his stomach was deranged? Nor can the country thrive when its banks, which are the stomach of business, are out of whack. A secretary of the treasury can no more run his department without consulting banks than a lawyer can practice his profession without consulting books.

When Carlisle voted for the first Bland bill, not one man in a thousand knew anything about the subject. Nearly everybody was for 16 to 1, as nearly everybody had been for greenbacks. That write this was a howling 16-to-1-er, and so profound and so defiant was my ignorance of the thing that I must needs write an absurd book about it. I am devoutly glad it is out of print, except one copy John Rhea of Russellville, Ky., got hold of, and some of his friends say it is the only book John never read.

John G. Carlisle was a very great man and an eminently good man.

HEALTH NEEDS AND CIVIC ACTION

Philanthropists Are Giving From Misinformation—Utilization of Health Knowledge of Most Importance—New Facts About Medicine Less Necessary.

By WILLIAM H. ALLEN,

Director, Bureau of Municipal Research, New York City.

(Exclusive Service, the Survey Press Bureau.)

A New York philanthropist last year received 4,400 appeals for money which amounted to $112,000,000. Of this total $1,075,000 was asked for various cooperative purposes and only $45,000 or less than one-half of 1 per cent was for preventive health work. The rest was for hospitals, dispensaries, clinics, etc. Although hospitals received during 1910 in wills and in large gifts over $10,000,000, the National Committee of One Hundred could not raise $10,000 to show the necessity for a national bureau of health. Does this show that the rich prefer to spend their money to cure a handful than to protect a townful? No. It means they are giving from misinformation not from choice. Balanced information the promoters of health movements should give.

It is true that health topics which were deemed impossible for use in the press ten years ago, are given prominent places. The physician has lost his monopoly of knowledge of health laws. Huge factories have been built to cater to the new appreciation of health laws. The advertisements of vacuum cleaners, incinerators, sanitary drinking fountains, disinfectants, show this fact. However, although we can be enthusiastic over the strides recently made in the health department, the work that remains to be done is great, and there are many misconceptions now current.

1. Because newspapers and magazines have devoted miles of space to medical examination and inspection of school children a great many people reasonably well informed are under the impression that the greater number of 20,000,000 school children enjoy the benefits of these widely proclaimed advanced methods. Yet medical protection to school children is actually provided for in but ten states, and in New York the state education and health officials believe that it is not wise to introduce a measure providing for physical examination of all children in all schools. Indianapolis is the only place where children in private and parochial schools as well as public schools are assured by law the benefit of medical inspection and examination.

2. With but few exceptions, the discovery of physical defects goes no further than the statistical records of the board of education or the board of health. In New York city, which has been heralded as a leader in this field, the city superintendent reports that last year only a little more than one-third of those in the schools were examined, and of the defects very much less than one-half were remedied. Even this proportion of defects remedied was obtained by counting the health inspector's advice to use tooth brushes as treatment for defective teeth.

3. Millions upon millions have been poured into hospitals. Now we know that many of these millions have been wasted because dental knowledge has not been applied within hospital and dispensary walls. So much more is now being done than formerly by dentists to enlist the co-operation of the layman that the impression has gained currency that the world is aroused to the need for dental care. Many a city, however, has had the experience of New York; school children have been given physical examination without proper inspection of the teeth; records of defective teeth have been filled up with almost negligible facilities for securing treatment; children's teeth have been extracted when they should have been repaired and cleaned. The opening of one or two dental clinics have been heralded as evidence that dental need has been recognized. Promises of wholesale co-operation between dentists and public schools have been followed with practically no examination or treatment of children.

4. The national committee of one hundred has never had the money which its opportunities justify and require, nor has it ever dared to ask for money enough to meet the miseducating campaign of the quack medicines and the quack medical men who fear a national health bureau at Washington.

It is hard to realize that at the very time when this national health policy needed public support, nearly $300,000,000 was given away for public purposes by the private citizens who refused to help that same nation-wide crusade for individual and public health.

The health grams of Dr. William A. Evans, the health officer of Chicago, could, if generally known and imitated, do more to promte the health of the nation than 1,000 hospital. Is it worth while for private philanthropists to work in a few spots a part of the time while newspapers, street railways and bill boards are allowed to advertise all the time to all the people nostrums which aggravate disease and manufacture misconceptions?

5. En energetic campaign has been waged against infant mortality. Yet in New York city when last summer hundreds of thousands of citizens, including practically all mothers of young babies, read headlines to the effect that there was no hope for reducing infant deaths because the hot wave would last another week, private agencies, instead of using these same sources of information, to show mothers how to save their babies in spite of heat utilized the torrid wave to advertise their own need for funds. The health department itself finally accepted the assistance of the papers and told the New York public that babies died because the milk was warm and not because the weather was hot.

We are never going to have private agencies enough to undo the evils of inefficient administration of public officials who are working for good or evil every day in a way that affects 100 per cent of the people in each community. Clean streets are more deadly enemies to tuberculosis than are hospitals. As Supt. Young illustrated by opening Chicago school windows, it is more important to give 100 per cent of our school children proper ventilation than to start open air schools for the anaemic and tubercolous.

Utilization of health knowledge already known requires attention now more than the discovery of new facts. We can stamp out most of the disease common to man without knowing a single new fact regarding medicine. The great problem is to convince all that the supreme need is for administrative use of medical knowledge already in hand through the only agencies which belong to all of us, our city, county, state and national governments.

BUILDING LAWS ANTIQUATED

Philadelphia Structural Engineer Says Federal Government May Have to Enact Legislation to Insure Better Protection Against Fire.

(By Raymond W. Pullman.)

Washington, April 15.—That the federal government may have to step in and enact legislation to insure better protection against fire, if city and state governments continue to shirk the responsibility of adopting and enforcing proper building laws, is the opinion of Richard L. Humphrey, who has been recognized in this country and Europe as one of the foremost authorities on structural materials of the present day.

Mr. Humphrey is the Philadelphia structural engineer who was in charge of the extensive structural material investigations made by the United States government after the Baltimore and San Francisco fires, and is best known for his official report on the effect of the San Francisco earthquake and fire on structures and structural materials. He has been in Washington for several days on business, and has been called into conference frequently by bureau officials interested in the lessons to be learned from last Saturday's holocaust.

"Conditions in New York and almost every other large city are such," said Mr. Humphrey, "that by reason of the influence of greedy commercial and realty interests the local authorities are unable as well as unfitted to revise properly the building codes. The city of New York has one of the most antiquated building codes in this country, a fact all the more deplorable for the reason that New York often serves as a model for other cities.

"The recent attempt to revise the code, and thereby provide an adequate building law for the city, resulted in a disgraceful controversy in which certain commercial interests were able to exert sufficient influence to modify so seriously the provisions proposed that as a matter of public safety and decency the mayor was compelled to veto it. It is deplorable that those responsible for the adoption of adequate laws affecting public safety should hold the question of dollars and cents above human lives.

"One of the reasons why the building laws of European countries are so effective is that the essential features are promulgated by the government and the authorities of the various cities make only such modifications which are necessitated by local conditions and which do not effect the general law. This policy might be followed advantageously by the United States government. Little real progress in the making of building codes can be recorded until we get a general law, for it is a fact that commercial interests of a city always fear that the enactment of strict and honest laws which compel the erection of safe building of fire resistive types will drive capital to places where the building regulations are lax.

"The enormous annual property loss by fire in this country exceeds $2.50 per capita, against the low annual loss of only 33 cents for the principal cities of Europe. In contrasting our defective laws and lax methods of enforcement with the laws in Europe, which make possible such low annual losses, we must, of course, keep in mind the fact that European fire regulations are the result of years of legislation in countries many years older than our own.

RICHARD L. HUMPHREY.

"The regulations of Europe provide for properly protected stairways for exit in case of fire, with the number of stairways depending upon the number of people occupying the building, require walls and roofs to be of non-inflammable material, limit the size of unbroken floor areas, and restrict the height of buildings.

"In this country, the presence of innumerable fire-traps and the existence of lax laws permitting the erection of buildings which often are as inflammable as tinder boxes, make necessary the maintainence of expensive fire departments and additional water service. Besides, there is a great annual tax put on the property either because of the hazardous character of the buildings, or its surroundings, or both.

"The New York fire occurred in a building where the words 'fire-trap' fall adequately to describe the conditions. The laws which permit such structures to exist should be immediately and honestly revised; and where satisfactory regulations have already been enacted, but are not enforced, the authorities responsible are guilty of criminal negligence and should be punished. Had there been several enclosed stairways of the approved fire-resistive type, and had the buildings been provided with proper fireproof doors and windows, with fire walls properly dividing the floor area, it is certain that the occupants could have escaped from the building without loss of life. The fire would have been confined to the point of origin.

"The statement that exterior fire escapes would have prevented this disaster, to my mind, is foolish and deceives the public as to the real value of these so-called iron 'fire escapes.' The ordinary fire-escape is built as cheaply as possible, and is so constructed that it is a difficult matter for any one to walk down safely under normal conditions, much less in the frenzied excitement of a fire. Many of these fire escapes are so steep that it is necessary to go down backwards.

"What is wanted in tall buildings in the matter of escapes in case of a fire are isolated stairways, or some arrangement in a properly enclosed space, so constructed that the occupants of the building can make their exit without requiring thought on their part. When dozens of people are rushed out on steep iron ladder-like fire escapes in case of fire, considerable strength, skill and presence of mind is required for safe descent. Besides, descent of the ordinary iron ladder escape is too slow to accomplish much in emptying a building filled with many people.

"In the matter of escapes from a building, our American fire fighters may turn with advantage to the firemen of Europe where by means of canvas chutes, exit is made easily and quickly from the lower windows of a building. I have advocated on numerous occasions simple iron and steel construction like the 'down and out' arrangement at pleasure resorts as a means by which people can be shot out of a building safely and quickly. This escape may be constructed on the exterior of a building, or placed on the inside and enclosed with proper fire barriers. It does not occupy much space.

"Following the Iroquois theater fire in December, 1903, the public insisted upon safe theaters, and playhouse construction has been very much improved as a result. The people are still somewhat indifferent about modern fireproof construction and emergency exits in other types of buildings, and it may take many more calamities like that in New York last Saturday to awaken them to the folly of risking humans in death-dealing fire traps."

JOHNSON LOT IN GREENWOOD CEMETERY, BROOKLYN

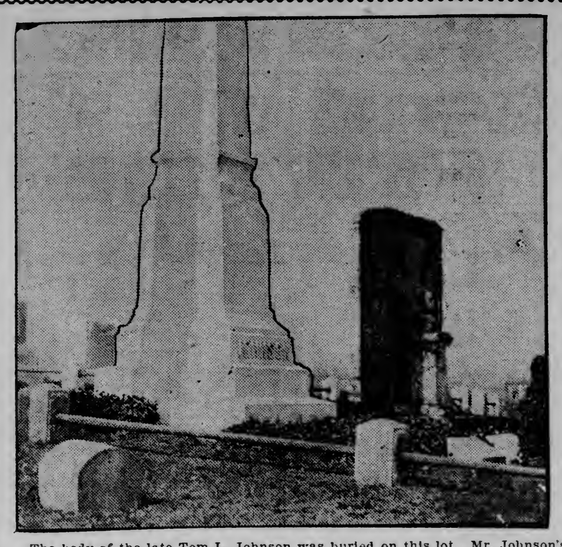

The body of the late Tom L. Johnson was buried on this lot. Mr. Johnson's brother bought a plot in that cemetery some years ago and is buried there. Eventually all the Johnson family will be interred in this cemetery, which is one of the most beautiful in the United States. The lot is near to that upon which Henry George is buried.

CLOQUET PROUD OF ITS SCHOOLS

CLOQUET BOYS AT MANUAL TRAINING.

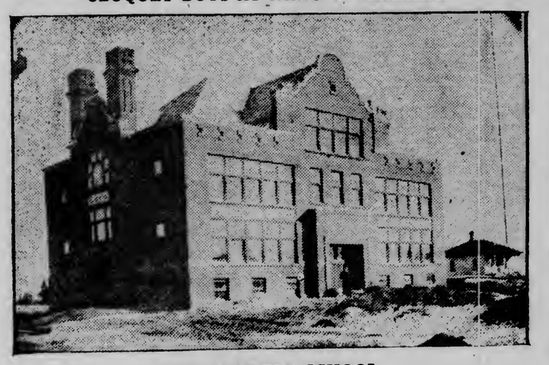

NEW GARFIELD SCHOOL.

LINCOLN HIGH SCHOOL.

Cloquet, Minn., April 15.—(Special to The Herald.)—The Cloquet schools have an enrollment this year of over 1,500 students, and few schools in this section, perhaps none, outside of the range towns, have grown as rapidly. The last census gave Cloquet a population of 7,031. Ten years ago the population was about 3,000. There were three school buildings. The high school occupied a room in the Washington building. On the site of the present beautiful Lincoln high school building was the old Garfield, in a sense an old landmark, since it has been moved at various times, and at some period of its history has occupied the present location of most of the other buildings. Preceding the erection of the Lincoln school, the Washington was enlarged to accommodate nearly twice as many pupils. Then came the Lincoln, the old Garfield being moved to the East end. And at the same time of its removal to the neighborhood in which it was set down, was adjacent to farms, and a school house in that locality seemed to many rather a farce. Since that time the city has grown out to the school and blocks beyond it, and last year the new Garfield building was built beside the old, the finest, most modern school in the city.

Manual Training Added.

In recent years the schools have added a manual training system. William Todd has been in charge of this department for the past two years and the boys have made splendid progress. He has also taken an enthusiastic interest in the athletics of the school, and under his training we have had a winning basket ball team.

Domestic science was added to the school system at the beginning of school last September, under the direction of Miss Clara Clausen. It was entirely an experiment, and was thought by many citizens to be a useless expenditure, but in six weeks the class in cooking, which already numbered fifty-three girls, were enabled to enter the list of contestants for prizes offered by the Minnesota Educational association, and they were winners. Cloquet students were awarded seventeen of the premiums, thirteen of them being money, and this after the department had been organized only six weeks. In domestic science now there are forty-one high school students taking 80 minutes each day, and forty-three grade pupils, 60 minutes each day. They have a room in the Lincoln building 23 by 33 feet, and $860 has been spent this year on this branch of practical education, not including $675 salary.

Instructions in Agriculture.

A pro rata salary of $225 has been spent on teaching agriculture, in which there are enthusiastic students, the number of whom could be increased were the funds at hand sufficient to make their instruction feasible. Thirty-one high school students and twenty grade pupils take this subject. One hundred and seventy-eight students above the sixth grade have taken these three studies this year, and $2,742.50 has been expended on teaching manual training, domestic science and agriculture. Sewing is taught to seventh grade pupils by Miss Lena Rinkle, and it is expected that next year the school will at least be able to extend the instruction to high school students. At the Jefferson, an independent sewing school has been formed by the principal, Miss Archibald, and is proving a success.

Aside from the pupils living in the city, there are thirty-six children from surrounding farms, but who are within the district, who are brought to the city every day by a livery rig hired by the school board, at a cost per year of $540.

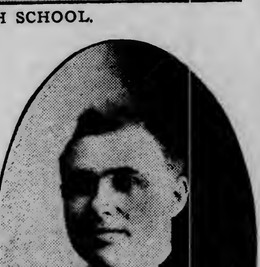

PETER OLESON,
Superintendent of Cloquet Schools.

SUNNY MONDAY

Cleaner, sweeter, whiter clothes, is the result when you use Sunny Monday Soap.

Sunny Monday is white, and contains not an ounce of rosin, which is one of the chief ingredients of all yellow laundry soaps. Clothes cost more than soap and it, therefore, pays to use the best soap, even for laundry purposes.

Ask your grocer for Sunny Monday.

THE N. K. FAIRBANK COMPANY
CHICAGO

Try This Treatment Free.

THE TRUE REMEDY FOR

Kidneys, Bladder Rheumatism

Not a Sample, Not a Test, Not a Trial or Proof Treatment, but a Regular Full Complete Course of Remedies.

TO TRY FREE

I will send, charges paid, TO TRY FREE, a Full, Complete, Three-Fold Combined Lexoid Course of Treatment to any suffering man or woman who needs the right kind of help. I do not ask for a penny in advance, not even a postage stamp. I will stand the entire expense myself and send the Treatment charges paid. There are no promises to make, no papers to sign, no references to give, no C. O. D's, to pay, and you are not obliged to spend a penny. I am making this offer because I wish to prove to every sufferer that relief can be had, that the nights of pain and sleeplessness and days of misery and despair can be turned into ones of happiness and comfort.

For my wonderful Treatment is now helping thousands to regain their health. Those suffering for years with the most chronic, severe, obstinate, long-standing cases find relief after all other remedies have failed to cure them. Among all classes, among either sex, among rich and poor, are those who can testify to the wonderful curing powers of my Treatment, and now I offer it to you TO TRY FREE—take it, use it, and see for yourself.

If you have Backache, Kidney, Bladder Trouble or Rheumatism, Dizziness, Puffy Swellings Under the Eyes, or in the Feet and Ankles, Nervousness, Tired, Worn-Out Feeling, if your urine is light and pale, dark color or cloudy, if you make water often, getting up during the night, if it smarts and burns while you pass it, if there is sediment or brick dust when it stands, write for this Treatment without out a minutes delay.

STOPS BACKACHE

Don't spend another needless day of suffering. My new Three-Fold LEXOID Treatment is now saving thousands from that Back-Breaking, Digging, Twisting, Terrible Torturing Agony, Eases Stiff Joints, Quiets those Heart-Wringing Rheumatic Pains, Soothes those unbearable Bladder Troubles and Quickly stops the pain.

It would be practically impossible to take it within the human system without causing results. It drives away the poisonous impurities that clog the kidneys and cause the trouble. Cleanses, Purifies, Strengthens, Invigorates, and Encourages the Kidneys to Properly Filter the Blood. Stops the pain, gives strength to the nerves, life and ambition to the mind and body, and does it quickly, quietly, without loss of time.

I want every sufferer to know, to come, and try this Treatment, and see for themselves. I will send a full complete course, charges paid, ready to use, TO TRY FREE. Take it when it comes, USE HALF OF IT, and see just what it does. Then when you know it is helping you, when you know you are getting better, just send me a small amount, an amount within your easy reach, an amount you can easily afford to spare. That's all I'll ask. If you are not satisfied when you have taken half of it, return what's left and pay nothing.

I am the only one today sending a full Treatment TO TRY FREE. I couldn't afford to do it if I wasn't sure it would help you, if I didn't know what the Treatment would do. But you are to be the judge. It must satisfy you, it must help you, and you are the one to say. I don't want a penny if it fails, I could not take a cent I am not entitled to. I will leave it right with you yourself. I know what my Treatment will do, that's why I am making you the broadest, most straightforward, fair, most liberal, one-sided offer ever made. When I have confidence enough in my Treatment to send it to you this way, I know you will be willing to try it FREE at my expense and that's all I ask. Don't send a penny in your letter, not even a postage stamp, just your name and where to send the Treatment. Address your letter to me personally, like this: Dr. H. Michell DeWerth 207 Lexoid Building, Cleveland, Ohio.

Send No Money; Just This Coupon

DR. H. MICHELL DeWERTH,
207 LEXOID BLDG., CLEVELAND, OHIO

Please send me your regular, full, complete three-fold Lexoid Course of Treatment as you promised above, all charges paid, TO TRY FREE. Also your FREE BOOK about Uric Acid, Kidney, Bladder Trouble and Rheumatism.

My name is.....

Post Office.....

St. or R. F. D.....State.....

Please write name and address plainly

The Typewriter That's Ten Years Ahead Is the Typewriter for You.

Every operating device inbuilt where it should be—under the operator's hand. You don't have to reach all over the machine. Even the line-space and carriage release lever is operated without taking hands from correct keyboard position.

THE NEW MODEL

L. C. Smith & Bros. Typewriter

With Ball Bearings throughout and all the writing always in sight, measures up at every point to the highest scale of modern business needs.

Better work and more of it, greater efficiency through and through, the L. C. Smith & Bros. Typewriter is ten years in the lead. The writing machine that's ten years ahead is the writing machine for you. Send for the Book and read it.

L. C. Smith & Bros. Typewriter Co.
18 THIRD AVE. WEST,
DULUTH, MINN.

ABANDONED TUGS AND RUBBISH ON HARBOR FRONT TO BE REMOVED

—Photo by Fenney.

ONE OF THE SUNKEN TUGS.

—Photo by Fenney.

THREE OF THE TUGS IN THIS FLEET ARE ABANDONED. THE RUBBISH ALONG THE SHORE MUST ALSO GO.

The last chapter in many a romance of the Great Lakes will be written when the old hulks and derelicts scattered along the harbor front are removed the coming summer, in accordance with the program which has been laid out by Harbor Master Thomas Burke.

Many of them have been half sunk or run on the sands for years past, or put out of commission in one way or another. Some have just naturally been abandoned because they have outlived their usefulness, outstripped by the newer and more modern, more efficient boats of later years. Some have been so badly damaged by accidents that they were not worth while repairing, and others have been tossed on the shores as wrecks, battered to pieces by savage northeasters.

Could the timbers tell their own stories, or could they be garnered from different men who are familiar with their histories, many an interesting tale of the sea would be forthcoming. Each of the hulks has a story, more or less fascinating. Some of them would rival those of Robert Louis Stevenson and the writers of the ancient Spanish main lore. They have been through disasters and near disasters; they could tell of hair breath escapes, of fatal catastrophies, of desperate battles with the fresh water seas, and of commerce illicit as well as legitimate.

Now they can be classed as little more than eye sores. The pasts which they recall cannot be seen, and few people who look at them stop to think of the romantic side of their existence. They are scarcely any good as junk, and will simply be hauled out to deep water and sunk, be blown to pieces or be removed in some other way. Whichever is easiest will be adopted.

They are unsightly and do not give the passenger on the steamer coming into the harbor the most pleasant impression. Their removal will be a great improvement to the harbor, bettering its appearance 100 per cent. At the same time other debris along the water front will be removed, as will some of the old, tumble down docks which are rotting away in idleness.

THE FIRST AUTO ROAD RACE

It Was Held In 1887 and the State Gave the Winner Ten Thousand Dollars.

Buttonhole your automobile historian and ask him to give you the date of the first speed contest of self-propelled vehicles held in the United States, says the Kansas City Star. If your historian is well versed in his subject he will tell you that the first race of this kind was; held in 1895 that it was conducted under the auspices of the Chicago Times-Herald; that the total distance was seventy miles, and that the speed attained averaged seven and one-half miles an hour.

Yet while every automobile racing history written so far will agree with him, your friend is wrong, because the first race of self-propelled vehicles was held in the United States in 1877—thirty-three years ago.

In addition to the credit of being the first motor vehicle race, the event has the distinction of being the only road race held under government auspices and also the first one in which a state government was both race organizer and donor of the highest prize ever given to the winner of any motor vehicle race.

This "prehistoric" race evolved a winner who covered the distance of 200 miles at an average speed of fifteen miles an hour, which is twice as fast as the gait maintained by the winner of the Chicago race held eighteen years later.

That such a race was held many years before the so-called pioneers began to realize their dreams of the horseless carriage is a fact that has been dug out of the records of the state of Wisconsin, after being buried and forgotten amidst the spectacular progress made in the automobile business during the last fifteen years or more.

The race was conceived early in the winter of 1876. It sprang from one of those nightly gatherings at the country stores when villagers sat around on empty cracker boxes and sugar barrels, discussing politics, live stock, religion and agricultural problems. The conversation drifted to horseless vehicles. Instinctively they moved away from the crackling fireplace to give the subject cool Oshkosh judgment. "We have machine shops and men with fertile minds," they mused. "Why not have the state offer a prize for the best product?" And it was not long before the town politicians had a plan that would forever stamp Oshkosh as the leader in one of the world's greatest industries. The legislature "fell" for it and appropriated $10,000. This was to be paid to the man or men who would build a vehicle that would propel itself without help across 200 miles of roads running north and south through the state of Wisconsin in the most satisfactory manner and in the shortest time. Thus it will be seen that the race was not between previously built machines, but a speed contest between vehicles which were designed and built for this particular occasion.

Under the legislative act, Governor Smith was empowered to appoint four judges or state commissioners whose duty was to declare the winner. The judges decided that the start should be made at Green Bay and the route should carry the contestants in a southerly direction through the cities of Appleton, Oshkosh, Waupun, Watertown, Fort Atkinson and Janesville, at which place they were to turn and proceed north to Madison, the capital of the state.

Originally there were five entrants, one broke down on the way to the starting point and failed to arrive on time. Another did not get farther than the starting line. A third vehicle had practically no chance. The contest, therefore, narrowed down to a race between a machine that was built at Green Bay and one built at Oshkosh, by A. Gallinger and two partners.

The greatest excitement prevailed all along the route. Thousands of persons lined the roadways. Farmers drove many miles to get a good position along the course. Country stores closed up, and farm hands took the day off.

When the officials fired the starting gun, the huge vehicles plunged forward. Dense clouds of steam and smoke obscured the cheering multitude. Many persons made an effort to follow the vehicles, not knowing just what speed they would be able to maintain. The racers, however, managed to outdistance all pursuers, and it would have required a pretty fast horse to keep up with them. Good time was made as far as Fort Atkinson, when the judges called a stop and imposed upon the contestants a side contest which they had not anticipated.

The Green Bay and Oshkosh machines were the only two to reach this point. They were required to haul gang plows and to plow seven acres of land. This event worked the people of the entire region into a frenzy of excitement. The plowing contest was arranged to take place the following morning.

The difficulties encountered by the machines in this part of the race are not set forth in detail in any of the records of the event. They merely state that the plowing contest was successfully conducted, both machines having performed the allotted work of turning over an area of seven acres. The same train of procession of carriages was drawn to Fort Atkinson by the self-propelled vehicles, receiving the applause of immense crowds along the line.

The following morning the start was made for Janesville and Madison. The last leg of the journey proved to be the worst that was encountered on the entire run. It proved fatal for the Green Bay machine, for this vehicle broke down within twenty miles of Madison, having covered 180 miles under its own power, in addition to the plowing performance. The Oshkosh machine, however, surmounted all difficulties and reached Madison without trouble, completing every requirement set forth by the state.

The builders of the winning vehicle, Mr. Gallinger and his associates, immediately claimed the $10,000, but the claim was protested by the Green Bay entrant, and a controversy was waged for a long time before the judges finally made their award. Their decision divided the purse into two awards of $5,000 each, and the Oshkosh winner was obliged to accept this sum of money, although the judges admitted that he had averaged fifteen miles per hour during his running time for the entire 200 miles. It was asserted that the hand of politics was found in the award, but no evidence was adduced to show that the appointment of the governor's brother as judge resulted in undue advantage to either machine.

Modern automobile enthusiasts must marvel at the speed which was maintained by these machines. To imagine a vehicle with steel tires averaging fifteen miles an hour and over such roads as were found in the state of Wisconsin thirty-three years ago, gives some idea of the difficulties these men had to overcome. Mr. Gallinger, who is still living in Oshkosh, said that every bone in his body was sore for a month from the racking and jarring he received on the running platform of his machine. How badly other contestants suffered is not known. It is certain, however, that these primeval "racing cars" inflicted severe physical penalties. On the other hand, they showed some advanced thought and sound engineering principles that are found in our modern and luxurious cars.

Mr. Gallinger is the only living representative of the Oshkosh entry. He is now living in that city and enjoying the use of a modern gasoline motor car.

"None Nicer."

Huot's delicious fresh candies.

DOCTOR GETS LOST WATCH.

Timepiece Dropped By Middle River Man While Hunting Recovered.

Middle River, Minn., April 15.—(Special to The Herald.)—Dr. Juliar had an unexpected piece of good fortune Wednesday morning in recovering a good gold watch which he lost last fall. It was lost in one of his hunting expeditions up the river and was found by one of the Gullikson boys. The doctor wound it up and it started runnig as fine as ever and is apparently not damaged a particle.

SIXTH DISTRICT BANKERS

Hold Meeting at St. Cloud This Week and Elect Officers.

St. Cloud, Minn., April 15.—At a meeting of the Sixth District Bankers' association held in the city on Wednesday the following officers for the ensuing year were elected: President, C. L. Atwood; vice president, A. H. Turrittin, Sauk Rapids; secretary, M. C. Schoenberger, Park Rapids; executive committee, E. H. Sherman, Monticello; J. E. Flynn, Park Rapids. Park Rapids was selected as the place for the annual meeting which will be held June 19.

Grand Forks School Election.

Grand Forks, N. D., April 15.—(Special to The Herald.)—The annual election of members to the city board of education will be held Monday and members are to be chosen from four wards. In three of these there are contests, Dr. Frederick Slyfield opposing H. N. Wells in the Third; W. H. McGraw and Dr. A. A. Westeen being the candidates in the Fifth, and P. O Thorson and August Schave the Seventh ward opponents.

CONTRACTORS WANTED

For clearing land at Meadowlands, St. Louis county, on the D. M. & N. r ad. Call or write

LAND DEPT., D. & I. R. RY. CO., Wolvin Bldg., Duluth.

AUTOMOBILES

HERALD RACE TO HIBBING

Much Interest Being Displayed in First Annual Event.

Other Automobile Stunts Being Planned for the Coming Summer.

The Herald automobile race to Hibbing for the Mutual Automobile cup, donated by E. J. Filitrault, will probably take place about the middle of July. This is not definitely settled as yet, but the event will be pulled off about that time.

The Herald race will be open to all and there will be no entrance fee. The cup was donated by Mr. Filiatrault. It was thought at that time that the race would be made an endurance contest to the Twin Cities but as a great number of local enthusiasts thought that the trip would prove too long and take too much time, it was switched to Hibbing. The roads to the range city were also thought to be in better condition than the roads to Minneapolis.

A race was planned to Hibbing last year but before the arrangements could be made, the weather became too cold to make the run. This year it is planned to start things early.

The race to Hibbing will be the first of its kind ever pulled off in this part of the country. Range people will be eligible to enter the contest.

This event is not the only one being planned for the amusement of autoists for the coming season. Some weeks before the Hibbing run there will be a "blind time" contest to one of the range towns or to the Whiteface river so that the drivers may become acquainted with the roads. The blind time contest will be very interesting. Only three people will know the time set for the run. It may be either slow or fast. The driver who goes slow has as much chance of winning as he who drives fast. These blind time contests have proved very popular in other parts of the country and it is likely that they will here.

In addition to these races there will be contests of other kinds during the summer. The Duluth Automobile club plans on an autumn leaf parade, some hill-climbing contests, and some pleasure runs to different points of interest about the country.

The auto club is now a live number with a big and enthusiastic membership and "live wires" are at its head. There will be something doing most of the time in Duluth for those interested in automobile sports.

The Hibbing race will be the big feature of the summer's sports and plans are now being made to make it a big success.

A number of speedy and powerful cars have been received in the city this spring, and many owners have already planned to enter the race.

Permission will be obtained from the small towns to run through at a fairly fast rate, and where there is any possibility of danger to spectators along the road, every precaution will be taken to avoid accidents.

The Hibbing race promises to be a real contest and it is being looked forward to with interest both by the autoists and by the spectators along the road.

The race will be known as the First Annual Herald race for the E. J. Filiatrault cup. After being won three times the cup will become the permanent property of the winner.

DRIVER JOE DAWSON IS NOT SUPERSTITIOUS.

Joe Dawson, whose name is well known as a driver of the Marmon cars, is now trying out a new speed marvel from the Marmon shops at the Indianapolis Motor Speedway, in preparation for the Decoration day 500-mile race.

When the number were drawn for the big event, the new car was numbered 31 and Dawson is figuring and looking forward to see if there is any real truth in the superstition as to lucky numbers. No. 31 was assigned to him in the Cobe cup race at the Indianapolis speedway last July and the yellow Marmon car covered the 200 miles in 163 minutes, breaking many records and adding the Cobe trophy to the Marmon collection. However, superstition plays but a small part in the make-up of the young driver, and he says he relies much more on the mechanical perfection of his car to cover the five centuries and win a substantial part of the $32,000 prize money.

AUTO KEEPS BOY ON FARM

Many County Lads Have No Desire to Live in City.

Distance Is Shortened and Old Dobbin Is Relegated to Rear.

Anything that bridges distance and annihilates time is a tool of civilization and a utility producer. These elements in the motor car are what have made the farmers throughout the country ready buyers of automobiles.

There is no class of people who have received more direct or tangible benefit from the motor car than the farmer. The "tiller of the soil" has been, naturally, a little slow in recognizing the utility side of the automobile because for several years the horseless carriage was looked upon as a pleasure vehicle only. This is due to the fact that the demand was greater than the supply, and manufacturers were too busy producing cars for pleasure purposes and did not have the time to study the utility side of the motor car.

There is no question that the automobile represents an economic saving, and the thrifty farmer is symbolic of everything pertaining to economy because farming as conducted today has gotten down to a scientific basis and is a purely business proposition.

The automobile has done much for the farmer and his family. It has been the cause, so say those who know, of keeping thousands of boys on the farm who would otherwise have drifted into the city. It has made the boy more contented with farm life, because after the day's work was done he had a new pleasure to occupy his mind—the automobile would take him through the country, to the town, to the dance or wherever he wished to go. It would take him home in time for a good night's rest, something his driving horse could never do. It was a new sensation, this being whirled through space. It could not be compared to the slow-moving horse, so the boys have remained on the farm, made a study of farming and forgotten the desire to live in the city.

On the other hand, the motor car has wiped away border lines; it has brought the farm near the city; it has raised the value of farm land. The thrifty farmer has learned that the motor car will churn his milk, will help fill the silo, will chop and saw the wood and do any kind of work any other gasoline motor will do.

Automobilists!

Do you like being deprived of the use of your car while waiting the arrival of new parts?

No. Then let us save you both time and money by welding your cracked cylinders, cranks and differential cases, and practically all breaks.

Buck & Spring

313 East Michigan Street.
Both Phones, 974.

Hints for the Motorist.

Washing tires and washing a car are two different propositions. Water alone should be used to wash tires and as little of it as necessary. After every run the envelope should be wiped clean with a damp sponge or well-wrung cloth.

A common mistake made by motorists is to mix kerosene with the water. This may be advisable when washing the body of a car to remove mud and dust from the varnish, but it should never be done when washing tires because kerosene eats rubber. This fact can be easily proved by immersing a small piece of rubber in kerosene and allowing it to soak. The rubber will soon swell and lose its elasticity. The reason for this is apparent. Kerosene is rich in fatty properties which remain after the evaporation of the gases. Every time a tire is washed with a kerosene mixture the rubber is deprived of more of its strength.

When it is necessary at best to simply dampen a sponge with clean water, care being taken that the sponge is not soaked and dripping. Then wipe the tires dry with a cloth or handful of waste.

This, and many other phases of the tire question are intimately covered in the "Book of Bibendum" sent free to motorists upon request by the Michelin Tire company of Milltown, N. J.

OLD DRIVER ENTERS RACE

"Herb" Lytle, Dean of American Racers, Will Pilot Apperson.

Thirty-Five Cars Are Entered in Big Memorial Day Event.

Indianapolis, Ind., April 15.—Gathering in one by one the world's premier motor racing pilots, the 500-mile International Sweepstakes race at the Indianapolis Motor speedway next Memorial day has assumed greater proportions than any other race in the history of automobile contests. There is but one great driver left on American soil who is not nominated to drive a car in this long classic—"Wild Bob" Burman, the successor of Barney Oldfield. Burman will be in the race—his word has been given.

This wonderful condition is made possible by the entry of Herb Lytle, the daddy of them all, dean of American drivers, in an Apperson Jack Rabbit. The entry was made by Lytle himself as owner, and the association of his name with the veteran racing car from Kokomo makes the roster of the great race look natural to the older fans of the motor racing sport. Along with the entry of Lytle came the entry of two Fal cars from Chicago. J. F. Gelnaw and W. H. Pearce were nominated as wheelmen for these two. They are the 1910 team drivers for the Fal. The former won the classic Coco Cola trophy at Atlanta last November and the latter was the winner of the G. & J. trophy race at the Indianapolis brick track last July. They had great success with the Fal cars in the past year and are looking forward to the winning of new laurels during 1911.

The driving history of veteran Herb Lytle reads like an interesting account of the greatest events in the annals of motordom. The story of his career starts way back in 1895, when he participated in the Cosmopolitan race in New York city and later, in 1906, went to Europe in the London to Brighton race. Five of the great Vanderbilt cup races have seen Lytle in the running and he has performed notably in most of them. The Apperson is Lytle's old love and his coming back to it is one of the notable features of the season. In making his entry, Herb said:

"I've gone back to the car which I had the greatest success with, and I'm going to use parts of the old car in making this new one. I shall take the stock motor, which is as fast as they are built anywhere, and use parts of the old chassis which made the other Apperson Jack Rabbit famous. I know now that the car will travel better than 100-miles an hour without trouble, and believe that I have taken the best mount I could have for the race.

"While I was in Europe I had the offer of four or five of the best foreign cars, but I think that the American cars can outrun the machines sent from the other side, so I'll take the Apperson this time."

Lytle will have his car ready for tuning within a few weeks. The motor which he will use is the same as the one which made the fastest lap in the Lowell road race of 1909 and has turned off a mile on the road in :44 2-5. It has five and one-half inches stroke and five and three-quarters inches bore, with a piston displacement of 571, being rated at 50-horse power.

The total list of entries for the race now stand at thirty-five, by far the largest number of cars ever entered in any race, and the Speedway management is confident that eight or ten more will be named before the entries close on May 1.

KILLED WHILE AT PRACTICE

Car Overturns While Driver Crane Is Speeding 90 Miles an Hour.

Kansas City, Mo., April 15.—Ned Crane, driving a Buick racing car in a practice test at Elm Ridge track here late yesterday, preparatory to an attempt to be made tomorrow to establish new records, was instantly killed when his machine threw two tires and turned over. A mechanic riding with Crane was dangerously injured.

Crane's body was not mangled or crushed. The car that Crane was driving, which was of a 90-horse-power type, was making a fast turn when the accident occurred. The front tire burst and the machine turned over three times.

Crane was thrown with great force on the hard dirt track. When he was picked up his head was doubled under his chest. His neck was broken.

Bert Dodge, a mechanician who was riding with Crane, was hurled from the car and fell in the center of the track several yards from where Crane's body landed. At fist it was thought Dodge was killed, but after a few minutes he recovered consciousness. It is believed his injuries are not dangerous.

On half-mile unbanked tracks, Crane held three records. He made a half mile in 39 2|5 seconds, a mile in 1 minute and 20 seconds, and two miles in 2:40 2-5 in Rochester, N. Y., on Aug. 6, 1910.

On May 30 last Crane negotiated 100 miles on the famous Indianapolis track in 1 hour, 15 minutes and 3-5 seconds.

The racer's home was in Philadelphia.

Easter Plants.

Prices right; big stock. Victor Huot's.

MAY REMOVE SCHOOL.

North Dakota Adventists' Institution May Be Shifted.

Valley City, N. D., April 15.—(Special to The Herald.)—Rev. C. J. Buhaltz, president of the state conference of the Seventh Day Adventists for North Dakota, is anxious to remove the school from Harvey, its present location, to this city and for that purpose he has made a proposition to the Commercial club. He proposes to build a school building and two dormitories at a cost of from $60,000 to $75,000 if the city will furnish the site, eighty acres in the valley or 160 acres on the prairie, or $15,000 in cash. The club is favorable to the offer and has appointed a special committee composed of George M. Young, G. D. Jones, and L. P. Hyde to investigate the matter of securing the site.

VOCALIST GOING ABROAD.

Grand Forks Musical Instructor to Take European Trip.

Grand Forks, N. D., April 15.—(Special to The Herald.)—Volney L. Mills who has been at the head of the voice department at Wesley College conservatory for the past two years has resigned in order to spend a year in study in Europe and in company with Manager Wagner of the St. Paul Symphony orchestra will sail from New York on June 12. Mr. Mills will specialize in concert and oratorio work and will probably do no more teaching, having been much in demand as a tenor soloist for the past two years.

Miss Rose Adelaide Marquis, head of the conservatory violin department has also resigned but neither of their successors have yet been secured.

STAPLES COMMERCIAL CLUB ELECTS ITS OFFICERS.

Staples, Minn., April 15.—(Special to The Herald.)—At the annual meeting of the Staples Commercial club held in the Commercial clubrooms Thursday evening, the following officers were elected for the ensuing year: A. F. Borchert, president; J. R. Nims, treasurer; A. W. Newman, secretary.

The reports of the various officers and committees showed the affairs of the club to be in a flourishing and prosperous condition. The main features of this year's work of the club will be an attempt on the part of the members of the club and the citizens at large to secure additional railroad shops and other contemplated railroad improvements.

A resolution was also passed to build a potato warehouse and committees were appointed to look after the matter of the incorporation and the building of same at an early date.

PRESIDENT VINCENT TO SPEAK AT STAPLES.

Staples, Minn., April 15.—(Special to The Herald.)—George Edgar Vincent, president of the University of Minnesota, has accepted the invitation of the board of education to deliver the commencement address on May 2. The largest class in the history of the high school, sixteen in number will be graduated on that date. Miss Florence Thompson is valedictorian and Miss Florence Sharkey, salutatorian.

Staples Greets Colonel.

Staples, Minn., April 15.—(Special to The Herald.)—Upon invitation of the Staples Commercial club, Col. Roosevelt addressed 4,000 citizens and 1,000 school children at noon yesterday, arriving on Northern Pacific coast train No. 6, and for fifteen minutes delivered one of his characteristic addresses defining very plainly the duty of every American citizen. The immense crowd from the city and surrounding community and the citizens band gave him such a reception as thoroughly pleased the famous visitor.

RESTORE HEALTH AND VIGOR

WEAK MEN, WAKE UP! WHY DO YOU WAIT?

Established in Duluth for 20 years.
Northwest's Most Reliable Specialist in Diseases of Men.

Are you satisfied to turn the grindstone for the other fellow all your life? Are you content to be a plodder all your days? There's nothing in it, and you know it. Then why not brace up and be a man? We are making hustling, energetic men out of wrecks every day. In every walk of life you'll find these men—men whom we have saved from lives of wretchedness and despair—men who are making their mark in the world—men who will tell you that their success in life dates from the time that they began the only absolutely safe and sure remedy for a weak man—a broken-down man.

Our remedy is an honest remedy, a logical remedy, a time-tried remedy. You have seen our advertisements for over twenty years, if you have been on earth that long, and if you'll write to or consult some of the men who have been cured by our scientific methods, then why do you wait if you are weak and suffer go-down the road of self-destruction? You know you are not the man you ought to be—what's the use in bewailing your fate? We can help you! We guarantee our cures to be lasting and thorough.

If it's fresh strength and energy you want, VIM and VIGOR, that's what we can give you, and you'll be a long time getting anything like that by any other man.

If your stomach don't work, refuses to digest your food; if your bowels do not move regularly; if your kidneys are weak; if your liver is sluggish; if your blood circulation is poor and your blood is full of Uric Acid or other impurities; if your powers are weakening; if your Head Aches, Debilitating Losses, Urinal Disorders, Irritability, Despondency, Sleeplessness, or any other signs of Nervous or Physical breakdown, stop and THINK! Don't depend upon drugs to build you up; they'll never do it. Don't you know that all such symptoms are crying out the fact as loudly as they can that the nerve-cells of your body are robbed of their power—their vitality? Don't you know that it is nerve power that operates every organ, every function of the body? Don't you know that the basis of nerve power is health? Then why not get it?

We can cure you of Rheumatism, Catarrh, Cancer, Tumor, Discharges, Blood Poison, Piles and all Chronic Diseases.

Varicocele. This disease is often associated with Hydrocele, enlarged prostate gland, stricture, bladder and the whole train of associated diseases is brought on by that secret vice or habit which destroys body and soul, even of the best and of the most hopeful of young men.

We found in former years that cutting and dissecting out these veins did not cure our patients. The deep-seated nerves that control the function and nutrition were still causing the patients trouble and more pain than before. After our discovery of the poisons in stagnant circulation of the veins, we invented the **"Direct Method of the Dissolving Process,"** and this method is as superior to the old-time cutting and blood letting and drugging as the modern electric light is superior to the old-fashioned tallow candle.

We are Specialists in Men's Diseases Only, and we are as successful in the cure of these diseases as we are in the cure of all and any men's ailments. Men, if you want a cure for your suffering, no matter what your trouble is and how long you had it, come to us and you will not look any longer for the restoration of your health. Consultation is free from 9 a. m. to 8 p. m.; Sundays, 10 a. m. to 1 p. m.

PROGRESSIVE MEDICAL ASSOCIATION NO. 1 WEST SUPERIOR ST.

OPERATIONS SUSPENDED

By Several Lake Copper Companies and Others to Do Likewise.

Unfavorable Condition of the Metal Market Is the Cause.

Houghton, Mich., April 15.—(Special to The Herald.)—The unfavorable condition of the metal market is beginning to have its effect on the operations of the Lake Superior copper mining companies. Several have already suspended operations pending an improvement in the financial situation, and others give promise of early doing likewise. The mortality since the first of the year has been greatest among the non-producers, those companies engaged in exploratory work and the development of known copper deposits. The producing companies, with few exceptions, have been able to meet their financial requirements through the sale of their products, despite the low prices prevailing, but in a number of instances the margin of profit has grown decidedly slim, and it has become necessary to reduce forces and curtail development work in the effort to keep going. Production has been at low tide for a year past, and though the March outturn of the entire district reached nearly 20,000,000 pounds fine copper, the total production for the first three months of 1911 was several million pounds less than in the corresponding period a year ago, and about on a par with that of three years ago. In the case of nearly all the dividend payers the earnings on production during the past year did not equal dividend requirements. A cut in the dividend rate all along the list is quite inevitable, unless there be a material improvement in the metal situation during the present year.

Mass.

The Mass Consolidated Mining company continues to open an excellent grade of copper ground in its "C" shaft on the Butler lode. The task of unwatering the long idle "B" shaft is nearing completion, and development work in that shaft is already in progress on the upper levels. The water in these workings has been lowered sufficiently to permit of an examination of the old workings as far down as the fifteenth level, and opens a considerable area of commercial copper ground that can be made available at a comparatively small cost. Exploratory work has also been resumed and one drill outfit is now drilling in that part of the Mass property known locally as the "east leg," of which a geological cross-section will be made. This work is expected also to disclose the southern extensions of the several copper bearing beds under development on the Adventure, Algomah and Lake properties. The company is making a small production of copper in its operations in the Evergreen belt, and in this is breaking about even on its operations.

Gratiot.

The Gratiot Mining company, a Calumet & Hecla subsidiary, has suspended operations for an indefinite period. The company has given considerable time and attention to the development of the Kearsarge lode, and in July of last year was enabled to begin production on a small scale. The mill returns were not satisfactory and further production was ceased about two months ago. The property is developed through two shafts bottomed at average depths of about 1,800 feet, connected on several levels by drifts. Development work has shown more or less improvement with depth, and at last reports the north shaft was bottomed in commercial ground. The mine is a low grade proposition.

Algomah.

The Algomah Mining company is developing a most remarkable body of copper ore, remarkable in that it is the first ore body of any size opened in this district of native copper mines. Drifting is in progress both ways at the 104-foot level in the exploratory shaft, and for a distance of quite 1,300 feet reveals commercial ore, much of which will average better than 20 per cent copper. The vein shows a width of 8 to 10 feet, and with the exception of several lean streaks in the south drift offers a direct smelting ore. Probably less than 25 per cent of its contents will necessitate concentrating before smelting. The extent of this ore body is not known beyond its disclosure in the shaft and drifts, but drill borings made at depths of 400 and 800 feet show similar mineralization though to a less extent. The ore body is generally expected to turn to native copper at greater depth. The property is equipped for development work only.

Franklin.

The Franklin Mining company has made a rich strike of copper ground in drilling south on the twenty-third level from the No. 1 Pewabic shaft. This drift is being sent out to connect with the new No. 3 shaft, and at a point about 1,300 feet in encountered copper ground of exceptional richness. A cut six feet deep across the lode at right angle to the drift is all in heavy copper ground. Developments elsewhere in the mine are without material change. The No. 1 shaft has reached a depth of nearly 3,200 feet where the thirty-second level will be established. Franklin is making a small production, just enough to keep the mill going, but is mainly concerned with development work, and in the many years that this work has been in progress very little ground has been stoped out so that the mine today has far more than the usual proportion of reserve ground. A large part, however, is rather low grade and of questionable commercial value, requiring a most economical handling to return a profit on the operation. The company is installing a larger hoist, and is equipping the No. 1 shaft in preparation for heavy production expecting to handle 1,500 to 1,800 tons of rock daily through this avenue alone.

Asthma Catarrh
WHOOPING COUGH CROUP
BRONCHITIS COUGHS COLDS
Vapo-Cresolene
ESTABLISHED 1879
A simple, safe and effective treatment for bronchial troubles, without dosing the stomach with drugs. Used with success for thirty years.
The air rendered strongly antiseptic, inspired with every breath, makes breathing easy, soothes the sore throat, and stops the cough, assuring restful nights. Cresolene is invaluable to mothers with young children and a boon to sufferers from Asthma.
Send us postal for descriptive booklet.
ALL DRUGGISTS.
Try Cresolene Antiseptic Throat Tablets for the irritated throat. They are simple, effective and antiseptic. Of your druggist or from us, 10c in stamps.
Vapo Cresolene Co.
62 Cortlandt St., N. Y.

ALEX-SCOTT IS PRODUCER

Opened Up on Six Levels, All Producing High-Grade Ore.

Adding Materially to Butte Output and on Earning Basis.

Butte, Mint., April 15.—The Butte Miner says: After having passed through the vicissitudes of various ownerships and managements, the Alex Scott mine, adjoining the West Colusa, has developed into a producer of considerable importance and is now contributing materially to the monthly output of copper in the Butte camp. The property is now owned by the Butte-Alex Scott Mining company, in which a large number of the people of Butte are interested as stockholders. N. F. Hugo, the president of the company of Duluth, was in the city for several days during the past week. He left last night for Duluth, highly pleased with the development of the property.

Eight Per Cent Copper.

During the past two years a great amount of underground development work has been done in the Alex-Scott mine, and a number of extensive ore bodies have been opened up on the various levels. The shaft is 1,600 feet in depth, and crosscuts and drifts have been run on the 500, 1,000, 1,200, 1,400, 1,500 and 1,600-foot levels with most encouraging results. The mine is now sending an average of more than a car a day to the East Butte smelter, the average value being 8 per cent copper and a fair amount of silver. Up to April 1 the company produced 1,200,000 pounds of copper and earned a net profit of more than $10,000 a month. New ore bodies are being opened up as rapidly as good and economical mining will permit, and as soon as the metal market will warrant the output will be greatly increased.

Ore on the 500.

The latest development in the Alex Scott is on the 500-foot level, where a crosscut south has been driven a distance of about 500 feet, intersecting a vein of considerable width. Where intersected the vein lies quite flat, but it steadily straightens up. It is exceptionally high grade, carrying from 30 to 60 ounces of silver and from 25 to 35 per cent copper. Some stoping has been done, and the ore chute is widening out in a most encouraging manner.

On the 1,200-foot level a great amount of development work has been done by crosscuts and drifts. The main vein here shows a width of about 28 feet between well-defined granite walls. The ore has been stoped to a height of about 50 feet. On the 1,400-foot level the same vein has been opened up quite extensively and has been stoped for 70 feet.

Copper Glance.

The ore chute is extensive and carries much copper glance and bornite. On the 1,500-foot level the ore body is showing a decided tendency to widen out, and in the face of the drift there is now about two feet of solid copper glance and bornite, as well as some covellite. This lense of ore is showing permanency and a tendency to widen as the drift proceeds. The ore has been stoped up to the 1,400-foot level, and all the faces are in rich ore. On the 1,600-foot level the same vein has been drifted upon, showing only a slight dip and continuity of the ore body, which promises to be one of the largest ore bodies yet developed in the property. The veins are well maintained. Two new stopes have been started on this level and the ore is being blocked out for future shipments.

The Little Annie.

One of the assets of the Butte-Alex Scott company that is not to be underestimated is the Little Annie mine, adjoining the celebrated Goldsmith, north of Walkerville. The Goldsmith has proved one of the richest silver properties in the Butte camp, and warrants the development of the Little Annie on an extensive scale. It was operated for a number of years by means of an incline shaft. This portion of the property will be leased, however, and a new straight shaft will be sunk. The latter has already been commenced and is now down about 40 feet. The foundation is being constructed for an electric hoist with capacity for sinking to a depth of about 800 feet, and this will be in place within the next week or two. An electrically driven air compressor is also being installed. A contract for electricity has been made with the Missouri River Power company.

VALUES AT DEPTH IN COEUR D'ALENES

Discoveries of the Past Six Months Are Most Important.

Spokane, Wash., April 15.—Discoveries in the Coeur d'Alenes during the last six months are most important ever made in the district, according to E. H. Moffitt of Wallace, Idaho, manager of the Finch and Campbell properties, who said, among other things: "These discoveries show that the biggest ore bodies in the country all lie deep and in the Burke quartzite. This formation underlies the St. Regis and Revett quartzites, in which all the workings of the Morning and Hunter mines at Mullan hitherto have been. In the deeper levels of these two mines they now are getting the same grade of ore that has been found heretofore only on Canyon creek.

"The deepest level of the Morning mine now shows fifty to sixty feet of ore, one-half of which will average 35 per cent in lead and twelve ounces of silver to the ton. The strike in the Hunter is equally important. It is the first time in the twenty-five years' history of the property that its owners have been able to see they would not have to go down into their pockets for money to meet the next payroll.

"We are getting encouraging results in the drift to the east from the lower crosscut tunnel in the Alhambra. We have picked up some nice ore, but the body has not provided continuous so far. At greater depth we believe that it will prove extensive enough to make the Alhambra a mine."

SANTAL CAPSULES MIDY
CATARRH OF THE BLADDER
Relieved In 24 Hours
Each Capsule bears the name (MIDY)
Beware of counterfeits

ORE OUTPUT IS IN DOUBT

Much Speculation as to Iron Ore Shipments This Season.

Active Operations at Mines Do Not Indicate Small Movement.

The approximate amount of ore that will be shipped from the Lake Superior iron region during the season now on the verge of opening is a matter productive of interested speculation in mining circles. Not all opinions agree. This is not surprising, however. So much ore is at the lower lakes or in furnace yards and so comparatively few contracts have been placed that estimates necessarily are founded on a basis admitting of considerable variation. One authority has ventured the assertion that the lake fleet will move not to exceed 30,000,000 tons. Another one gives 35,000,000 as his figures. Still others, more optimistic, express the belief the season's outgo will foot up practically the same as that of last year, when 42,500,000 tons were carried down the lakes. It may be stated that this latter view possesses the most advocates. There certainly is no indication at the mines that shipments are to experience a decided slump. Operations, both from the standpoint of development and production, have rarely if ever been more active at this time of the year. It is argued from this that while market conditions at the moment may appear of rather dubious nature, there is a well-grounded belief in those circles which have to do with placing ore contracts that a material improvement is on the way. There is no expectation that shipments will start off briskly or that any particular activity will be shown, perhaps, until June. This occasions no worry, however. The lake fleet and the better-tered facilities for discharging cargoes are capable of handling 60,000,000 tons a season and if necessary practically all of this could be cared for easily after June 1.

Sinking Rogers Shaft.

An interesting operation is the work of sinking the shaft at the Rogers-Brown Iron company's Roger mine in the Iron River district of the Menominee range. The ledge is down 135 feet, all the "ground" above which point is quicksand impossible of penetration by ordinary methods. A concrete shaft is necessary. This is circular in shape, twenty-nine feet in diameter, and is being lowered by the so-called drop method. A huge steel bucket operated from a derrick, is used to scoop out the sand. No effort is being made to keep the shaft free of water. The bucket is dropped to the bottom, takes a "bite" of sand and is hauled up and swung to one side, where it relieves itself of its load. As the "ground" is excavated the shaft sinks of its own weight and when necessary a ring of concrete is added above. It is believed that it will be possible to continue this process until the ledge is reached. Should the shaft refuse to respond to the operation of the clamshell, it will be sealed and air pressure will be applied. Huge compressors are on the ground, ready to be connected up. They will have to be used, in any event, when the concrete walls reach the ledge. Then the shaft will be sealed, the air pressure applied and the water forced back into the sand so that the concrete may be anchored firmly in the rock and the connection made absolutely and permanently watertight. It is expected the sand will have been penetrated by the first part of June.

The Hoose & Person Construction company of Iron Mountain, Mich., is preparing to resume operations at the Rogers-Brown company's Portland mine in the Michigamme district of the Marquette range, the ore of which it has a contract to mine and ship. Owing to the unsettled condition of the iron trade the tonnage to be taken out this season has not been definitely fixed. However, it will not be less than 50,000 tons. The Portland is an open pit. The only other active property in the field is the Cleveland Cliffs Iron company's Imperial mine. This property has been given a new hoisting plant and a new battery of boilers and providing sales are made it will send out a very considerable output this season.

Adding to Mine Force.

The Breitung interests, operating on the Marquette range, have made considerable sales of ore recently, as a result of which 100 men are being added to the working force at the Mary Charlotte property at Negaunee. The payroll will further be increased with the opening of navigation. The company is operating the Breitung Hematite and the Milwaukee-Davis mines, in addition to the Mary Charlotte, at Negaunee, and it also is producing ore at the Baron property at Humboldt. Considerable stock piles have been accumulated and in the aggregate a large amount of ore will be sent out this season. The company has in contemplation the development of an important deposit in the Randville district of the Menominee range. It may be that this work will not be undertaken for some time to come, however, for the reserves in the Negaunee field are of very great extent and in themselves are sufficient to keep the company busily employed a number of decades.

Corrigan, McKinney & Co. of Cleveland have installed an electrical haulage system at their Armenia mine at Crystal Falls, Menominee range. It will take care of the tramming both under ground and on surface. This company is exploring the old Barasa mine, in the Negaunee district, but as yet no results of particular moment have been met with. There is ore in this property, but a sufficient large body has not been located to give assurance of profitable production. A diamond drill is being used.

A Reliable Medicine—Not a Narcotic.
Mrs. F. Marti, St. Joe, Mich., says: "Our little boy contracted a severe bronchial trouble and as the doctor's medicine did not cure him, I gave him Foley's Honey and Tar Compound in which I have great faith. It cured the cough as well as the choking and gagging spells, and he got well in a short time. Foley's Honey and Tar Compound has many times saved us much trouble and we are never without it in the house." All druggists.

THE DIFFERENCE IN SPEED.

Cleveland Plain Dealer: The professor of shorthand in a local business college adduced this unanswerable argument in an address to a new class the other day:

"We are told that it took Gray, author of the well known 'Elegy in a Country Churchyard,' seven years to write that famous poem. If he had known stenography he could have done it in seven minutes. We have graduates who have done that same poem in that length of time."

ALLEN'S ULCERINE SALVE
Is a sure Cure for Chronic Ulcers, Bone Ulcers, Scrofulous Ulcers, Varicose Ulcers, Mercurial Ulcers, Fever Sores, Gangrene, Blood Poisoning, White Swelling, Poisoned Wounds, all sores of long standing. Positively never fails. Cures also Cuts, Burns, Boils, Felons, Carbuncles, Abscesses. For sale by druggists. Mail 25c and 50c. J. F. ALLEN MEDICINE CO., ST. PAUL, MINN.

PILOT MINE TO RESUME

Men Who Made the Tuolumne Are Now in Possession.

First Shipment Is Made By the Amazon-Montana Company.

Butte, Mont., April 15.—(Special to The Herald.)—The Pilot-Butte Mining company has passed into the possession and control of the men who made the Tuolumne mine and developed it into a dividend-payer within a few years, and the Pilot mine is now being equipped with machinery preparatory to a resumption of work after the first of May. The Pilot-Butte is capitalized for only 100,000 shares, having a par value of $10, and it is proposed to dispose of 55,000 shares of treasury stock on the first of May to raise additional working funds. The directors and principal shareholders of the Pilot-Butte are Edward Hickey, the man who discovered the famous Anaconda mine and is president of the Tuolumne company; N. J. Bellenberg, vice president of the Tuolumne; J. J. Haggerty, secretary, and J. W. Pratt, a director of the Tuolumne. The shaft on the Pilot is nearly 700 feet deep, and arrangements have been made with the Butte & Superior company by which the Pilot will be permitted to extend the 1,600-foot level of the Butte & Superior to a point under the Pilot shaft and raise to connect, by which method the Pilot ground will be crosscut at a depth of 1,600 feet and the shaft will be opened to that depth at a great deal less cost than if sunk from the top and the waste were hoisted.

The Tuolumne people are confident that they will be able to develop the Pilot into a producing mine and dividend-payer in a comparatively short time. The Pilot is situated in the midst of producing mines, W. A. Clark's Elm Orlu and Poser mines adjoining the Pilot on the north and the Berlin of the North Butte company on the southeast, while the Butte & Superior is less than 500 feet north of the Pilot and the Badger State of the Anaconda company, which is becoming one of the most important mines of the Anaconda, is about 600 feet south of the Pilot. The Elm Orlu is mining on a vein which has a northwest and southeast strike and passes through the Pilot. On the 1,200-foot level of the Elm Orlu the vein has been worked up to the sideline of the Pilot, where the ore body is twenty feet wide. It is knowledge of this fact that makes the new officers of the Pilot so confident that the latter can easily be developed into a producing mine.

Into Amalgamated's Treasury.

The stock of the various companies purchased by the Anaconda company is gradually finding its way to the treasury of the Amalgamated Copper company. The Boston & Montana and the Trenton companies, purchased by the Anaconda for stock, have already been dissolved and the stock received turned over to the Amalgamated. The Butte & Boston company will past out of existence in a short time, the preliminary steps with that end in view having been taken, and the Anaconda stock received by that company will also be turned into the Amalgamated treasury in due time. The dissolution of the Parrot company may be some time off owing to the protest by some minority holders in Boston to the sale on the ground that the property is worth more than was paid for it by Anaconda stock. In the complaint filed by the minority holders in the federal court, gross fraud and various other things are alleged, and to this the Anaconda company has filed a demurrer which was argued before Judge Rasch the other day by attorneys representing the protestants and the Anaconda company. The decision on the demurrer was taken under advisement.

Ohio-Keating.

A short time ago the Ohio-Keating Gold Mining company decided to increase its capital stock from 500,000 to 800,000 shades of a par value of $1 per share. The directors are satisfied that they have a good mine and are anxious to resume work. With this object in view it has been decided to issue 200,000 shares of the new stock in order to provide a fund for the starting up of work again. The property is located right in the very heart of mines which are making Alder very excellent showing.

Phosphate Rock Deposits.

President C. H. Bowman of the state school of mines in this city has made an interesting statement dealing with the recent discovery of phosphate rock deposits about thirty miles southwest of this city. He spoke of the importance of the discovery and said that the average selling price of all phosphates mined in the United States is about $500 per ton. After treatment, when ready for use as a fertilizer, its value on the market is usually more than double. President Bowman calls attention to the generally accepted fact that each dollar spent in phosphates will return $5 in increased crops. He said that since the discovery of the deposits in the Northwest the total amount in the United States is estimated to be 267,000,000 ons, or sufficient to last 100 years at the present rate of consumption. In speaking about the report that there is a possibility of a plant being established in the immediate vicinity of the Washoe smelter for the treatment of the phosphate rock, he pointed out that it would undoubtedly prove a profitable investment under certain conditions. Certainly the way could be found for producing cheap sulphuric acid. He said that enough sulphur is going to waste to treat not less than 4,000 tons daily of pure phosphate rock. The establishment of such an industry would be a measure along the lines of conservation of the very highest order. "Men would be employed," he pointed out, "lands would be reclaimed and made productive, while a by-product, useless and wasted at present, would be turned to great advantage." Mr. Bowman's statement is attracting considerable attention among those who are looking for a chance to invest some of their money.

Tuolumne.

The declaring of the second quarterly dividend by the Tuolumne company is fully justified by the showing the company is making under even present conditions. Although only sending to the smelter about 100 tons a day, development work is going on and shaft sinking proceeding at a good rate, the expenses all being paid for from the earnings with money left over for the treasury. Drifting south and north on the 1,600-foot level is proceeding at the rate of about nine feet a day, and President Hickey believes that the Edith May vein from the south will be encountered in the next two weeks.

Heinze's Intentions.

The report in circulation in the East that F. Augustus Heinze is to give up copper mining and devote his time to gold mining in the Porcupine district is not credited in this city. Those who are supposed to be on very friendly terms with Mr. Heinze do not believe it, and General Manager Bacon of the Heinze interests in the West has not received any definite word as to his coming to this city to wind up his affairs and abandon this part of the country for good. Heinze has still large ownership in several properties in Montana and Idaho, and those who know him best do not believe he would dispose of his property except for a good round sum.

Butte's Production.

The production of this district for the month of March exceeded the February production by 300,000 pounds and the January production by 1,000,000 pounds. The figures for March are 21,900,000 pounds, being the output of the two Amalgamated company smelters, and in addition the East Butte smelter produced 1,001,300 pounds. Included in the East Butte figures are the ores from several small properties, while in the Amalgamated company smelter returns are about 500,000 pounds belonging to the Tuolumne company turned out at the Washoe smelter at Anaconda.

Amazon-Montana.

President Smith of the Amazon-Montana company, has returned from a visit to the property and says that a first shipment has been made, showing an average of from $30 to $50 a ton in gold, silver and lead.

MINING IN THE BLACK HILLS

Increased Shipments and Outputs From the Mines Continue.

Deadwood, S. D., April 15.—Increased shipments and outputs from the various mines in this locality continue. The United States assay office declares that receipts of bullion for March were the heaviest in some years, while February, a short month, showed better than January, which was an increase over the latter part of last year. This is in a measure due to the mild winter, which permitted steady work in all the producing mines. Then the Bald Mountain country is each month now increasing its output. It is now sending out over 800 tons daily of all grades of ore from the Portland and Clinton, Golden Reward, Mogul, Bertschey lease on the Imperial and a few smaller individuals. Part of this is treated at the Aylesberg, Dorr & Wilson mill in Terry, a larger portion shipped to Deadwood to be treated at the mills of the companies and an average of 100 tons per day shipped to Denver for treatment at the smelter. This is the higher grade ore that has been reaching such sensational figures recently. At the rate of steady increase from the Bald Mountain country it is expected that this summer that section will be producing as high as 1,000 tons a day.

The recently discovered ore on the Forest City claims near Hill City is opening up even better than expected. When first discovered the ledge was twenty-two inches wide and by drifting thirty-five feet on it this has opened up to ten feet. The rock shows liberal quantities of free gold.

Development of an ore body close to town is shortly to be begun by local men. A body of zinc ore lies just over the Hills from Deadwood on the Aaron Dunn property. Some mining men here have known of its existence for years, but believed that it could not be properly treated. Recently tests have been made. The ore was found to contain $4 in gold, five ounces silver, 10 per cent zinc and 5 to 6 per cent lead. It is almost precisely similar to the zinc ores now being treated at Midvale, Utah, and Platteville, Wis. It has been found that a Huff electrostatic separator will reduce the ore by extracting the zinc after the ore has been run over Wilfley tables or something similar, crushed and concentrated. The zinc concentrate thus saved is to be sent to Pueblo, Colo., where there is a zinc smelter, for final treatment, the new feature of the Black Hills being the opportunity to save the zinc. The Dunn ore body on the Belle Eldredge is ten feet thick and outcrops over 2,000 feet on the surface, but has not been much developed.

OLD COLORADO CAMP REVIVED

Drainage of Aspen Mines Followed By Important Discoveries.

Denver, Colo., April 15.—Aspen, in Pitkin county, as the result of a successful and in some respects unique drainage project, is prepared to resume its old rank among the principal mining camps of Colorado. The Smuggler Mining company has completed the unwatering of the Free Silver shaft, which was allowed to fill in 1897, and is now putting in an electric pumping plant that will be equal to all emergencies. Drainage to a depth of 1,200 feet has been provided for a tract three miles square, including twenty important mines.

Under the direction of Herbert A. Wilcox, superintendent, and David Davies, master mechanic pumping the water from the Free Silver shaft was started in June, 1910. It was completed in February of the present year. In addition to a normal inflow of 1,800 gallons a minute, 90,000,000 gallons a month were taken out of the shaft. The capacity of the plant was 8,000 gallons a minute.

In the bottom of the shaft, there had been ever since the mine was drowned a large duplex plunger Jeanesville pump, and after the water had been lowered to within 116 feet of the bottom an attempt was made to put it in repair for assistance in completing the work. Two deep-sea divers, Frederick Johnson and George Peterson, from the Merritt & Chapman Derrick & Wrecking Co. of New York, were brought to Aspen and tried to reach the submerged pump, but the pressure was too great. The other pumps finally got the water down to within forty-six feet of the submerged pump. After several failures the divers succeeded in getting it into complete repair, and the unwatering of the shaft was soon finished.

Aspen was at one time one of the big silver-producing districts of Colorado. Even after the drowning of the Free Silver shaft and the submergence of the lower levels of the principal mines in 1897, a production of two to four millions annually was maintained from the upper levels for the next ten years. In 1907 the production dropped to less than one million, but now that the deep ore bodies have again been made accessible a return to the old figures may be expected. The Smuggler Mining company has already been rewarded with a strike of good ore in level No. 12, and within a few days the cages will, for the first time in many months, be coming up to the surface loaded with cargoes of silver and lead ore. The vein discovered is one which in former years has been worked extensively in the upper levels.

When nothing else will *start* dirt *You KNOW*
SAPOLIO
WILL DO IT
Works Without Waste
CLEANS-SCOURS-POLISHES

DOCTORS LOST A THOUSAND DOLLARS

J. D. Clark Was Willing to Pay That Amount for a Cure.

"Of all sad words of tongue or pen,
The saddest are these: It might have been."

The above quotation applies very aptly to the case of any of the doctors who lacked the requisite knowledge and skill to cure J. D. Clark, who has been a sick man for the past sixteen years. Mr. Clark was in such a conditon that he states he would have gladly paid a fee of $1,000 to any doctor who could have cured him, but he found no such a one though he tried many. At last, without hope of being cured but with despair and desperation in his heart, he called upon the United Doctors. He did not pay them $1,000 for they only demanded a modest fee—less than $100. But what is much more important to Mr. Clark, they gave him back his life and health.

Speaking of the matter yesterday, Mr. Clark said:

"For over sixteen years I have been almost a constant sufferer from constipation and its long chain of symptoms. If I did not take some physic every night my bowels would not move at all. As a result of my constipation I had a great deal of headache, my nerves became a wreck and at times I was utterly unfit for business. The worst of it was that the more physic I took the more I had to take and it seemed that there was no cure for me; that I would suffer the rest of my life. I often made the remark that I would give $1,000 for a cure. I tried everything, many doctors had failed to cure me and I tried all kinds of patent medicines. Many things helped for a while, but none were curative.

"Finally I went to see the United Doctors, who have their institute on the third floor of the Columbia building. They examined me thoroughly—gave me the best examination I had ever had from any doctor, and without asking me a single question, they described my case better than I could have done it myself. I was at once convinced that I had found a doctor at last who understood my case and when they told me they could cure me I gladly placed my case in their hands and gave them a check for their fee—which was not $1,000. They didn't even ask a hundred.

"They have cured me sound and well. My aches and pains are gone; my bowels move naturally, my nerves are built up and I feel like a new man. I give all praise to the United Doctors' system of treatment. The reason I went to the United Doctors was that I met a traveling salesman on the train who had been cured of rheumatism and kidney trouble by their treatment in the East.

"When I saw what this wonderful new treatment was doing for me I advised a friend who had gall stones to go to the United Doctors for treatment. He had been a sufferer with gall stones for years and several times I thought he would surely die when the terrible pains came on. He had used sweet oil, morphine, opium, calomel, phosphate of soda and everything the doctor prescribed but he kept getting worse and at last the doctors told him that he would have to have an operation; that he would die if he did not. It took a lot of talking on my part to persuade him to go to the United Doctors but finally he went and now he is well and he says that the biggest favor I ever did him was when I made him go to the United Doctors for treatment.

"I am a real estate dealer. I travel a great deal but my permanent address is Mackinaw, Ill. I will gladly answer any inquires in regard to my case. In my travels I have visited the United Doctors' institutes in three different states, and in each institute I found the same large crowd of patients and all of them I ever spoke to were well pleased with the United Doctors' treatment. I would not take a thousand dollars nor five thousand dollars for the good I have received."

"(Signed) JOHN D. CLARK."

News of the wonderful cures being made by the United Doctors has spread over the country and people come hundreds of miles to see them. If you are suffering from any chronic disease of the nerves, blood, skin, kidneys, bladder, liver, bowels, heart or lungs, you are safe in going to these master medical specialists. Their examination is free and if they cannot cure you they will tell you so. They have so many callers that it keeps them busy treating the curable cases; they refuse to take any incurable ones.

THE FIRST NATIONAL BANK OF DULUTH,
Capital $500,000
Surplus and Profits, . $1,525,000
—WE ISSUE—
$10, $20, $50, $100 Travelers' Checks.
Safe, convenient, self-identifying. Payable everywhere for full face value.

PRINTING
That Satisfies All Our Customers. Are You One of Them?
MERRITT & HECTOR,
PRINTERS AND BINDERS.
Rush Orders a Pleasure. 112 West First Street.

FAMILY TRADE
HAVE A CASE OF
REX or MOOSE
BROUGHT TO YOUR HOUSE.
Call New, 484. Old—Melrose, 4689.
117 WEST FIRST STREET.
DULUTH BREWING & MALTING CO.

WHOLESALE
JOBBERS AND MANUFACTURERS
OF DULUTH, MINNESOTA.
Reliable and Up-to-Date Concerns Who Do a Strictly Jobbing and Manufacturing Business.

ASBESTOS.
A. H. Krieger Co.
BAKERS.
Crescent Bakery.
BLAST FURNACE.
Zenith Furnace Co.
BREWERS.
Duluth Brewing & Malting Co.
Fitger Brewing Co.
BUTTER AND ICE CREAM MANUFACTURERS.
Bridgeman-Russell Co.
CEMENT AND PLASTER.
D. G. Cutler Co.
COMMISSION AND PRODUCE.
Fitzsimmons-Palmer Co.
CONFECTIONERY.
National Candy Co. (Duluth Factory.)
DRUGS.
L. W. Leithhead Drug Co.
DRY GOODS.
F. A. Patrick & Co.
FURNITURE.
DeWitt-Seitz Company.
FOUNDERS and MACHINISTS.
Clyde Iron Works.
GLASS, PAINTS AND BUILDING MATERIALS.
Paine & Nixon Co.
GROCERS.
Gowan-Peyton-Congdon Co.
Stone-Ordean-Wells Co.
Wright-Clarkson Mercantile Co.
HARDWARE.
Kelley-How-Thomson Co.
Marshall-Wells Hdw. Co.
WHOLESALE AND MAN'F'S OF MEN'S FURNISHINGS.
Christensen-Mendenhall-Graham Co.
PAPER.
Duluth Paper & Stationery Co.
McClellan Paper Co.
Peyton Paper Co.

AT THE THEATRES

AT THE LYCEUM

A production massive and elaborate, gorgeous in its stage settings, and brilliant in its costumes, two score of catchy songs, scenes full of rollicking fun, a well-balanced and attractive chorus, and novel features, to say nothing of a cast of Broadway renown, are promised when "The Midnight Sons," Lew Fields' big spectacular musical show, opens its three nights' engagement at the Lyceum on Thursday, April 20, playing a matinee Saturday, April 22.

The company is headed by George W. Monroe, who will appear as "Pansy Burns," the cook lady, a character which he has made famous and which was the principal hit of the production during its long run at the Broadway theater in New York. Mr. Monroe is surrounded by a company of principals, many of whom appeared in the original production. Prominent in the cast is George Schiller, one of America's best and most representative actors; Alma Youlin, a prima donna who is very popular with audiences in this vicinity, having appeared in Duluth a number of times with some of the most popular musical successes; Elizabeth Mayne, Teddy Burns, Mona Desmond, Rosalie Ceballos, and a score of others who have won their spurs with musical comedy successes. In addition to the cast of principals there is a chorus of sixty, an augmented orchestra, and others in the mechanical department which brings the total number of people carried by the organization up to nearly 100.

There is probably less plot in "The Midnight Sons" than anything else, but there are, it is claimed, so many enjoyable features in the entertainment that no one really cares for the story, which is based upon the adventures of the four sons of a millionaire United States senator. Tired of the manner in which they are spending his money, he gives to each one of them a certain amount and tells them to go into business, the only stipulation being that the money must be doubled within a year. One of them elects to be the "angel" for a vaudeville star; the second sets up a broker's office; the third goes into the shoe business; and the fourth starts a hotel.

It's the same old story. All go broke within a short time, the only assets being numerous boxes of cigarettes. But what's the use of describing a story of this kind? What is of more interest to the audience is the fact that the supposed plot is a vehicle for introducing in almost kaleidoscopic rapidity the many and thoroughly novel vaudeville features.

The latter consist of several headline acts which are introduced in the big theater scene of the second act. Several of these acts have been recognized headliners in vaudeville for several years and have been engaged to appear in only this portion of the entertainment. Prominent among these features is the remarkable whirlwind dance executed by Rosalie and Hilarion Cabellos, a solo dance by the fascinating premier, Mlle. Prager, a Spanish dance by Mona Desmond, and a novel specialty by an imported English pony ballet, headed by Marion Sanford.

"The Midnight Sons" is promised as one of the biggest and most expensive organizations ever sent on tour, requiring for its transportation a special train of six cars, consisting of three baggage carloads of scenery and three sleepers. In addition to the regular company carried of 100 people, the services of 100 "extra" people are utilized in the big theater scene, while sixty stage hands, electricians and property men are required to operate the scenery and effects, making a total of over 250 people employed back of the curtain line during each performance.

* * *

For more than thirty years the coming of Sarah Bernhardt has been a brilliant event in American theatrical history. Judging by what the reviewers are saying, the present visit reveals no indication that it will be the last.

And why should it be? Her first "farewell" tour brought her in 1887. Farewelling was one of the specialties of the man who managed her in those days. But, to be just to his memory and his genius, it should be added that Mme. Bernhardt was then in frail health. Only her amazing energy kept her on the stage. Now, in her 67th year, she appears to be in vigorous health.

This wonderful woman for fully a third of a century has been the foremost exponent of the dramatic art.

"One moon effect is enough!" cried Perrin, directing a rehearsal of "Le Sphinx" at the Comedie, when Croizette, her old schoolmate, was pushing her for first honors. "Turn it off for Mlle. Berhardt." But soon Croizette was eclipsed, and since then "the divine Sarah" has reigned supreme. Her sway has been without parallel in theatrical history, not for duration alone, but for brilliancy.

Rachel's visit to America is generally spoken of as being unworthy of her. But nothing like than has ever been said of Bernhardt. She was glorious even in the tents to which theatrical powers banished her during the American tour of 1895-6.

Time has been kind to her personally and to her art it has kept adding more and more luster. For this reason two generations as well as two worlds have been charmed by this queen of the dramatic stage. She will be at the Lyceum May 29 in "Madame X."

* * *

Tomorrow afternoon the Maude Leone Associate Players will present for the approval of Duluth theater-goers their second big production of a play with music and songs. One of the most successful shows of this type ever produced in America has been chosen for the second invasion of the musical field, "The Girl Question."

Coming from the fertile brains of three men who have made national repuiations in the light musical comedy field, Adams, Hough and Howard, this piece scored one of the greatest successes of any musical play ever produced at the La Salle theater, Chicago.

It ran for over 300 nights in Chicago and was acclaimed on all sides as one of the brightest, catchiest and cleverest shows that ever held undiminished patronage through the sultry summer months of a Chicago season.

It will be produced in this city by the Maude Leon Associate Players with the full strength of the company and the assistance of an enlarged singing chorus. It will be mounted with an elaborate set of scenery.

For the past ten days three rehearsals have been held every day. New members of the chorus have been secured, special scenery has been built and new business has been originated. Time and effort and expense have not been spared to make the Hough, Adams and Howard play the best production ever staged in this city by the company.

The story deals with Jo Forster and Con Ryan. Jo is a waitress in the restaurant that Con presides over in the capacity of manager. Jo loves Con and he never suspects the love of the girl. Con is in love with the cashier, Elsie Davis, and her smile holds a world of brightness for him.

Old Man Sears, with more money than he can possibly use, buys the restaurant and turns it into a real estate office. Con is thrown out of a position and takes to selling books to keep the wolf out of the front hall.

Joe comes into a snug fortune, quite large enough to keep two young people quite comfortable during their lives. She meets Con and notes his plight. It is here that Con Ryan first learns of the love of the girl, a love that has remained loyal to him through the ups and downs of their acquaintance.

The love affair of Harold Sears with Elsie Davis, the coming of Baron Von Tasner, and the part he plays in the affairs of the lives of Joe and Con, are incidents to the plot that make the story interesting throughout the three acts.

Miss Maude Leone has been cast for the part of Jo Forster. In the three acts of the play Miss Leone is called upon to play comedy, to do some real serious work and also to give a little pathetic scene that is one of the prettiest things in the show.

Justin Cooper will play Con Ryan, happy go lucky Con. Mr. Cooper stepped into the character of Kid Burns with twenty-four hours' notice. He had neither opportunity for study or rehearsal. That he achieved the success he did, speaks well for his ability.

He has had ample opportunity to work the character of Con Ryan up and to give it the proper study.

William Donovan will have the part of Baron Von Tasner, which will be one of the strongest parts that this actor has had during his Duluth engagement. Coras Morris will be Elsie Davis, the cashier, and James Rennie will have the part of Harold Sears, son of the multi-millionaire. Miss Helen Aubrey will play Mrs. Sears, and E. Forrest Taylor, who has made an excellent impression in all of his character parts here, will handle the part of the elder Sears.

"The Girl Question" opens with the matinee tomorrow and will run until Wednesday evening, with a special matinee Monday afternoon ad another matinee Wednesday afternoon.

MISS PEARL YOUNG,
The Girl at the Piano at the Empress Next Week.

AT THE ORPHEUM

Buster Brown and his dog, Tige, in disguise will be the feature of the Orpheum bill this week.

Buster Brown, in real life is Master Gabriel, and his dog, Tige, is Edwin Lamar. For vaudeville purposes they have assumed the parts of Little Tommy Tucker and his dog, Mutt, and they present a new act with all the comedy and clever pantomime that made Master Gabriel famous in "Buster Brown" and "Little Nemo."

Master Gabriel is a man 26 years of age, but he has the appearance of a very precocious boy of about 10 years of age. For his vaudeville sketch he has surrounded himself with an all star cast consisting of: Edwin Lamar of the Drury Lane spectacle; J. Hooker Wright, recently with the Sir Henry Irving companies; Al Lamar, who has been associated with Master Gabriel for the past ten years; Nan Dodson, recently of Denman Thompson's company, and Vida Perrin, the Canadian beauty.

Ashton Stevens, one of the best known, theatrical critics of Chicago, wrote as follows of Master Gabriel's act: "Regular vaudeville of the best and most regular kind is submitted by Master Gabriel and his company in 'Little Tommy Tucker.' Imitations have only accentiated Master Gabriel's vivid characterization. Here is a boy that almost ranks with Mark Twain's Tom Sawyer. He loves a prank and loathes a sham. He is a civilizing antidote against the seriousness and pomposity of his seniors. He is a real Christian Scientist, and an apostle of optimism. Joseph Jefferson would have been proud to include him among the children of Rip, and, Barrie himself might invent a new dramatic kennel for Edwin Lamar, who plays Mutt, the dog. His pantomime is perfect. It abounds in the sort of humor that characterizes great cartoonists. It suggests not only the animal in its comic aspect, but the human animal to borrow from Ambrose Brice, the only adequate word. The supporting cast includes an all star aggregation rarely seen in a single vaudeville sketch. Such an act keeps the theater young. It makes an unwritten law against vulgarity. We do not pay at the door to be insulted."

The Farrell-Taylor company is a well-known trio of funmakers and blackface comedians, consisting of Frank Farrell-Taylor, Blanche Davenport and Tom Carter. They present an offering called "The Minstrel Man," in which the comedy is interspersed with popular music. The two men in the act are well-known minstrel comedians, and their instrumental numbers are a distinct feature. It is a comedy turn quiet and simple, and judging from notices received in other cities, a good one.

The Nambas are Japanese acrobats. The following notice from the Minneapolis News tells what may be expected of this act: "The Nambas offer one of the best Japanese acrobatic acts ever given on the Orpheum boards. The feature is the upside down stair climbing stunt of one of these agile Yankees of the Orient, who makes the trip up a stairway on his head, at the evident risk of breaking his neck or caving in his skull." They also have some other difficult and intricate feats.

George Austin Moore has a new vaudeville act, made necessary by his recent marriage. Mr. Moore was formerly a monologist on the Orpheum circuit, but cupid provided a partner for him. He was recently married to a Louisville young woman, who is said to have been socially prominent in the Southern city, and they are now doing the "double" act, consisting of singing, dialogue and dancing. Moore stories in the negro dialect and Cordelia's graceful dancing and clever singing are the features of the act. The following notice from the Minneapolis Journal describes their act: "George Austin Moore and Miss Cordelia Haager had catchy songs, attractive dialogues, a good joke or two, were good looking, and in fact, had the best act of a bill that will be remembered as being distinctive." Miss Cordelia's gowns are a feature of the act, and she is claimed be one of the best dressed women on the circuit.

The Ward Brothers also have a singing and dancing act, but of an altogether different type. They are two clever young Jewish performers, who present some character songs and dances. Together with Master Gabriel and Mr. Moore and Cordelia, they come to Duluth from St. Paul, where they were one of the genuine hits of the bill this week.

The humorous side of the life of a soldier is brought out in the brisk little comedy hit offered by Joseph L. Browning and Henry Davis, and entitled "Nearly a Soldier." It tells a story of the attempts of a raw young German to enlist in the United States army. The first part of the act consists of the comedy dialogue between the young German recruit and the recruiting officer, and they finish their turn with two or three songs of a popular type.

The seventh act on the bill is a posturing turn presented by Ernest Yerxa and Adele. This is one of the few posturing acts on the circuit, and is said to be one of the best. They have provided an elaborate setting for their act. In front of a golden green curtain they do a number of difficult balancing and posturing stunts.

The overture by the concert orchestra, and the Orpheum motion pictures will complete the bill, which will continue all week with a daily matinee. The opening performance of the new bill will be given Sunday afternoon.

* * *

Bonitam, "The Real Girl," and Clayton Willie and Marie Stuart in "Cherie" will be seen at the Duluth theater in the near future.

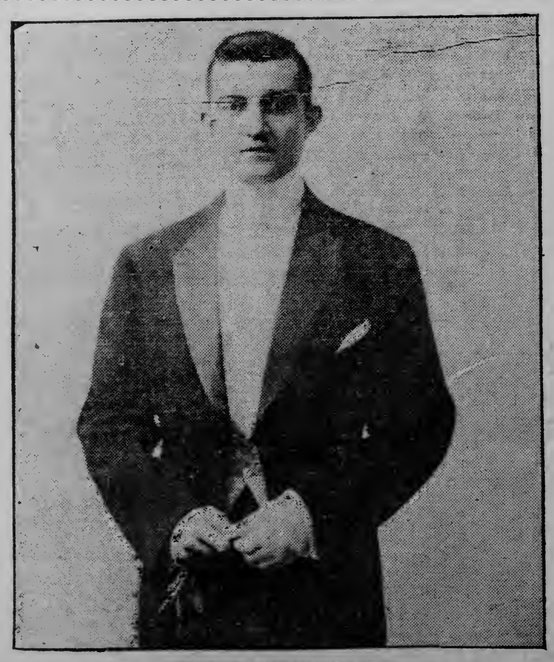

GEORGE AUSTIN MOORE,
With "Moore and Cordellia," at the Orpheum Next Week.

AT THE EMPRESS

Joe Welch will be at the Empress, opening Sunday matinee. This announcement will no doubt create a great deal of interest among the theater-goers of this city, as Mr. Welch's appearance has long been advertised and he is recognized as being one of the greatest Hebrew character comedians before the public at the present time. This will be Mr. Welch's first appearance west of New York in ten years, and it was only after much persuasion and some very flattering offers that he finally consented to make a single and exclusive tour of the Sullivan and Considine circuit.

Joe Welch probably gained more fame as the star of "The Peddler" and "The Land of the Free," than in any of his great success, but it is doubtful if he ever met with greater success than he is attaining on his present trip over the Sullivan and Considine circuit. He will be seen in this city in an inimitable comedy creation, "A Study From Life." The material for this offering has been gathered by Mr. Welch, through his association with the Hebrew language, and there is none of the burlesque that is so common with the majority of the Hebrew comedians. Mr. Welch is himself a foreigner, and his endeavor is to portray the true Hebrew character. His success is ample proof of the manner in which this is done. The secret of his popularity seems to be not so much in his vehicle, as in his personality, and he is one of the most widely copied and imitated comedians on the American stage. Mr. Welch does not resort to boisterousness and extravagant gestures. He scarcely moves from where he stands in the center of the stage, with his arms forded, but his eyes, his abrupt sentences, his delicious dialect and sudden voice inflection render his sayings practically impossible to imitate. He is said to be one of the greatest laugh producers before the public.

Pearl Young, who has won unstinted praise and wide popularity as a soloist with Sousa's band, will present a series of songs and display her talents at the piano.

"There is an altogether charming lack of self-consciousness, a spontaneous grace and delicious vivacity about the pianologues of this winsome young miss which give every auditor the impression that he or she is the very special guest of a delightful young woman, and not a mere player who has paid for the privilege of watching and listening to a pretty dark-haired girl," says a recent criticism. "Miss Young is the possessor of a very clear soprano voice, which she uses to great advantage, and her part of the program is distinctive for its daintiness and refinement."

In special feature, Paul Case and company will offer an extremely funny playlet, "The New Minister."

This playlet was written by Mr. Case, himself, and is said to be one of the cleverest comedy playlets that has graced vaudeville in several seasons. There are plenty of bright lines and ludicrous situations and as the skit was written for laughing purposes only, it is minus an intricate plot.

The sketch is written around Katherine Newton, a girl of domestic taste and fond of a quiet home life, who is keeping house in Milwaukee for her brother John, an enthusiastic fight fan. On this particular night John is about to attend a prize fight to be held within a block or so of their home. Katherine tries to prevent John from attending, but just as he is about to leave for the contest, a message comes to the effect that the fight has been called off. John, then sorrowfully and reluctantly consents to take his sister, Katherine, to the theater, when Bill Gallagher, one of the prize fighters, appears upon the scene. It appears that Bill knew Katherine when she lived in New Haven and he was a Yale man. However, she knew him by his real name, George Wilson, and had no idea he would ever adopt a pugilistic career. Bill, realizing Katherine's ignorance as to his profession, attempts to keep her from knowing the truth. She discovers the truth, but only for a moment, for Bill and her brother, seeing their mistake, get up a scheme to pass Bill off as the new minister, expected at the church attended by Katherine. The deceit is easily practiced until the finale, when Katherine discovers to her dismay that her one-time Yale athlete is none other than Bill Gallagher, the pug. Mr. Case is a very clever comedian and his support is also of the first-water and this with their clever vehicle, makes their offering a bright spot on a very good bill.

The Musical Wilsons bring to Duluth one of the classiest musical acts that has ever appeared at the Empress. Their offering consists of some very good selections upon various musical instruments. The majority of musical acts "fake," upon most of the instruments used. In other words they are seelctions upon each instrument. The Musical Wilsons, however, are soloists upon each instrument used and present each selection with an artistic finish that proves them musicians of real merit, according to a Milwaukee critic.

As the extra added feature, this bill brings to Duluth, Barnard's Manikins. A great many manikin attractions have been presented on the vaudeville stage, but the latest importation for the Sullivan and Considine circuit is Barnard's Manikins. Not only do these little figures act like human beings, but there are no end of surprises in their manipulation, with electrical effects and transformations, all realistic and laugh provoking. They are presenting a pickaninny pastime, "The Coon's Revelry." As a children's feature this is one of the prettiest as well as one of the most enjoyable novelties appearing over the circuit.

The moving pictures will be especially seelcted and will be in keeping with this excellent bill. A matinee is given daily at 2:45 and evening performances at 8 and 9:30. Seats may be reserved one week in advance by either telephone. A special school children's matinee is given every Saturday at 2:30. All students under 14 years of age admitted for 5 cents. Special attention is paid to the entertainment and amusement of ladies and children at all times.

NEW PROGRAMS OF PHOTOPLAY

Next Week's Bills at the Odeum and Lyric Theaters.

At the Lyric theater next week the films will include "The Inherited Taint," a simple story in which the interest is aroused by the questions it raises.

"Italian Coast Scenes," a descriptive film showing the Italian coast. "The Resurrection of John" is a comedy film, and "The Atonement of Thais" is a dramatic film. I. S. Mistachkin will sing, "Under the Wishing tree."

At the Odeum the feature is "1861." The film shows the dangers attending the professional warrior. It gives an imitation of a battle in the Civil War. "A Visit to Nassau," shows scenes near Nassau, Bahama, West Indies. "The Chief's Daughter," is a dramatic story and "Best Girl of All" is another strong dramatic photoplay. George Lenz will sing "My Irish Dearie."

The popularity of these two theaters has been growing steadily this winter, for the standard of the photoplay is never allowed to fall off.

AT THE HAPPY HOUR

At the Happy Hour this week a big show is promised. Owing to an unfortunate misunderstanding last week the engagement of the Etta M. Free Dinky Dorum company was postponed. This company will open on Monday, presenting an act that is expected to be an eye opener to Happy Hour patrons.

The Mikado Queen will be shown, featuring "Ko Ko," played by Mr. Tysatt of "The Isle of Bong Bong." In this cast will also appear Mr. Howard, recently of Billy Watson's company, a comedian. "The Ballet of Beauty" will be another big act. There are ten people in the cast.

One moving picture film will show

AMUSEMENTS.

LYCEUM | 4 DAYS Opening Matinee Easter Sunday. | Regular Matinee Wednesday

H. E. PIERCE & CO. Present
MAUD LEONE AND ASSOCIATE PLAYERS
IN THE GIRLY MUSIC PLAY
THE GIRL QUESTION?
SISTER PLAY TO—"THE TIME, THE PLACE AND THE GIRL."
12 SONGS - 15 PRETTY GIRLS - 1000 LAUGHS
339 CONSECUTIVE TIMES IN CHICAGO!
Same Old Prices: MATINEES, 25 CENTS. NIGHTS, 25 AND 50 CENTS.

AMUSEMENTS.

LYRIC
"The Atonement of Thais"—Gaumont (Dramatic.)
"Italian Coast Scenes"—Gaumont (Educational.)
"The Resurrection of John"—Edison (Comedy.)
"The Inherited Taint"—Vitagraph (Dramatic.)
Illustrated Song, "Underneath the Wishing Tree." Published by Joseph W. Stearns, sung by Mr. I. S. Mistachkin.

ODEUM
"The Chief's Daughter"—Biograph (Dramatic.)
"1861"—Selig (Dramatic.)
"Best Girl After All"—Lubin (Dramatic.)
"A Visit to Nassau, Bahama, West Indies—Lubin (Educational.)
Illustrated song, "My Irish Dearie." Sung by Mr. George Lenz.

HAPPY HOUR
A Dollar Show for 10c.
"THE MIKADO'S QUEEN"
A $600 Production.
10—People—10
General Admission 10 Cents.
Worth It. Don't Miss This One.

THURSDAY, FRIDAY, SATURDAY, APRIL 20-21-22 MATINEE SATURDAY
LEW FIELDS
Presents the Stupendous Spectacular Musical Production in Two Big Acts and Eight Mammoth Scenes.
"THE MIDNIGHT SONS"
150 People Employed
3 Car Loads of Scenery
65 in the Chorus
Traveling Exclusively By Special Train—38 Weeks Broadw'y Theat'r, N.Y.City
WITH
GEO. W. MONROE
And the Biggest Company and Largest Scenic Equipment Ever Sent on Tour. A Huge Entertainment, Comprising Farce, Musical Comedy, Pantomime, Ballet, Spectacle, Novelty Vaudeville and All the Imagination Can Conceive, Suggest or Desire.
The Greatest Musical Production Ever Staged
PRICES: MATINEES.....25c to $1.50 NIGHTS.....50c to $2.00
NO TELEPHONE ORDERS TAKEN.

AMUSEMENTS. AMUSEMENTS.

Empress
A JOYOUS BILL FOR GLAD EASTER STARTING SUNDAY MATINEE
SULLIVAN & CONSIDINE VAUDEVILLE TESTED AND APPROVED BY 15000 PEOPLE WEEKLY IN DULUTH
JOE WELCH — AMERICA'S GREATEST HEBREW COMEDIAN— The Eminent Star who will be seen in his Inimitable Creations. "A STUDY FROM LIFE."
PAUL CASE & CO. A splendid feature in the sketch line, "THE NEW MINISTER."
PEARL YOUNG The Piquant Party at the Piano — one of vaudevilles Best Artists.
THE MUSICAL WILSONS A Spectacular Musical Fete.
Barnard's MANIKINS Europe's Greatest Aggregation of Life-Like Mechanical Actors, Presenting a Pickaninny Pastime. "THE COONS' REVELRY."
Schneider's Orchestra in a Special Easter Musical Program.
Here Only—Empresscope Photoplay of Rare Excellence.
MATINEE DAILY—2:45 10 and 20 Cents
Two Shows Every Night at 8 and 9:30 10c, 15c, 25c

NEW Orpheum THEATER
BOTH PHONES 2416. Second Avenue East and Superior St.
INTERNATIONAL VAUDEVILLE
THIS THEATER IS A PART OF THE GREAT ORPHEUM CIRCUIT.
M. MEYERFELD, JR., Pres. MARTIN BECK, Gen. Mgr.
BILL FOR WEEK OPENING SUNDAY MATINEE, APRIL 16th
MASTER GABRIEL Duluthians will remember Master Gabriel and his dog "Tige," of Buster Brown fame. They will be the headliners at the Orpheum next week, in a new act called "Little Tommy Tucker."
FARRELL-TAYLOR TRIO This act will be one of the biggest comedy hits Duluth ever saw in vaudeville. They are three very clever blackface comedians, with a hilariously funny act.
NAMBA TROUPE The Nambas are Japanese acrobats, who have a sensational and novel act, differing from anything in its line.
GEO. AUSTIN MOORE AND CORDELLIA This is the neatest, cleverest and most refined little comedy singing and dancing act the Orpheum has yet played.
WARD BROTHERS These two brothers are two very clever young Jewish comedians, with a very entertaining singing and dancing turn.
BROWNING & LEWIS These two clever performers present an amusing little skit that shows some of the funny events in the life of a soldier.
ERNEST YERXA AND ADELE This is a posturing act, one of the few on the circuit, and one of the best.
THE KINODROME AND THE ORPHEUM CONCERT ORCHESTRA WILL COMPLETE THE BILL.
PRICES: Matinees, 25 Cents, except Sundays and Holidays. Nights, 15, 25, 50 and 75 Cents.

Little Mary in Cuba. The other films are a Thanhouser and a Powers picture play.

"THE PINK LADY" IS THE LATEST NEW YORK CRAZE.

Pink became fashionable because of the espousal of that color by Miss Helen Taft, daughter of the president. Then came Klaw & Erlanger's big success, "The Pink Lady," which is now running in New York with Miss Hazel Dawn in the title role.

In "The Pink Lady," the gowns worn came from Paris and the New York feminine theatergoers are flocking to the show in mobs to see the creations. The show is first-class, too, but the beautiful actresses and their exquisite gowns are the chief drawing power. The styles shown on the stage are in advance of the season's offerings. Klaw & Erlanger have made a big hit by their innovation.

TENTED SHOWS OPEN SEASON

Barnum & Bailey will start their road season April 23 and work towards the West. They opened the season at Madison Square Garden, New York, March 23.

* * *

Ringling Bros.' circus opened the season at the Coliseum, Chicago, April 1, and will continue for another week before starting East.

* * *

The Sells-Floto circus will be in Los Angeles, Cal., next week. It is reported to be better than ever this season.

* * *

The Forepaugh-Sells Bros.' circus will go out again this season, opening in Columbus, Ohio, on April 30.

* * *

The Hagenback-Wallace circus will start the season in Peru, Ind., next Wednesday.

* * *

The Gollmar Bros.' circus will start on its road tour from Baraboo, Wis., early in May.

* * *

The Campbell Bros.' circus is on the road, having opened the season in Denison, Tex., April 5.

* * *

Buffalo Bill has started on his farewell season, the Buffalo Bill and Pawnee Bill Wild West opening in Washington, D. C., this week.

* * *

Miller Bros.' 101 Ranch opened the season in Boston, Mass.

* * *

Duluth is on the route sheet of the Barnum & Bailey circus and the show will be here in July.

* * *

Jay Rial, Dexter Fellows and Whiting Allen are in charge of the press department of the Barnum & Bailey circus this season. They are the greatest trio in the business.

* * *

Harry Lindley is again one week in advance of the Ringling Bros.' circus, furnishing the papers interesting stories of the famous shows.

* * *

Ned Alvord, a Duluth boy, holds the important position of contracting press agent with the Barnum & Bailey circus.

* * *

Otto Ringling, who died in New York, was buried in Baraboo, Wis., within sight of his early home. His funeral was attended by all the prominent circus owners and managers in the country.

GOSSIP OF THE RIALTO

Adele Ritchie is to appear in London.

* * *

Paul R. Benjamin will have a stock company this spring at Knoxville.

* * *

Werba and Luescher will have three "Spring Maid" companies next season.

* * *

Helena Frederick will appear in the one-act romantic opera "Gypsy Love."

* * *

Lulu Glaser will be her own manager next season in a new musical play.

* * *

Henry W. Savage is to give a professional matinee of "Everywoman" in New York.

* * *

"The Genius," in which Harry Woodruff has been starring, closed its season last week.

* * *

"The Pink Lady," by C. M. S. McLellan and Ivan Caryll, has made a big hit in New York city.

* * *

Connie Ediss has made a hit in London in "The Girl in the Train," in which she is being featured.

* * *

Maclyn Arbucle may have dramatized for his use "The Prodigal Judge," a novel by Vaughan Kester.

* * *

Wright Huntington will head one of the companies which will be sent out next season with "The Gamblers."

* * *

Robert Mantell has made some successful real estate investments, and owns a fine estate at Atlantic Highlands.

* * *

Consuelo Bailey, who has been playing the leading role in "Baby Mine," was compelled to retire temporarily through illness.

* * *

Edmund Breese is to star next season under the direction of Joseph Weber, in a play by a Philadelphia minister called "The Decision."

* * *

The 150th performance of "Nobody's Widow" was performed last week in New York with Blanche Bates in the title role.

* * *

May Buckley, who was seen here in the "Little Damozel," has joined the cast of "Little Miss Fix-It," in which Nora Bayes and Jack Norworth are starring.

* * *

It is reported from London that Mary Anderson Navarro is Robert Hichens' collaborator on the dramatization of his book, "The Garden of Allah."

* * *

Mrs. Patrick Campbell has given up tragic roles for the time, to play comedy, and is to play in "The Soul of Patricia," by Rudolph Bessier, the author of "Don."

* * *

Fritzi Scheff, after her first appearance in her new opera, "Mlle. Rosita," in Boston, was taken ill with laryngitis and was compelled to stop singing for several days.

* * *

The 100th performance of Louis N. Parker's comedy, "Pomander Walk," has been celebrated in New York, where the play has established itself for the rest of the season.

* * *

Henry W. Savage has a new farce called "The Million," which is now running in Paris. The manager, among his other ventures, will have two "Merry Widow" companies and two "Madame X" companies on the road next season.

* * *

Charles J. Ross is considering the establishment of a theater in New York where new vaudeville may be tried out for the consideration of managers, and where players and plays will thus have a chance of practically demonstrating their value.

* * *

Constance Collier has received an offer from Sir Herbert Beerbohm Tree to play the leading feminine roles in his Shakesperean revivals this spring. Her acceptance of the offer depends upon whether the run of "Thais," in which she is playing the title role, is cut short by warm weather.

* * *

A leading New York manager has accepted a three-act comedy entitled "The Girl From Kokomo," by Edward J. Dean of Baltimore, a brother of Tunis Dean, well known in this city, and now on the staff of David Belasco. The piece will be sent out with a prominent young actress in the leading role.

* * *

Vida Whitmore, who is appearing in "The Balkan Princess," has made an agreement with the Shuberts whereby she is to have a regular morning dancing class through the spring and summer for the people who are to appear in the Shubert production next season. The class will be limited in number and will include both principals and chorus girls.

* * *

Next season Papline Perry, a vocalist but little known in the East, will sing the prima donna role in a Viennese operetta by Franz Lehar, to be produced by E. A. Weil. At the present time Miss Perry is appearing in vaudeville in a miniature musical comedy called "The Silver Bottle." She previously appeared in the South with one of the "Climax" companies.

* * *

Following the suggested inquiry of her play, "In Search of a Sinner," Lillian Russell says she has found the fellow she is looking for, even if he does not fit into the story of the comedy. This man received a notice from the Black Hand crew that unless he turned over $3,000 in cash to them within twenty-four hours they would do away with his wife. He answered: "I haven't got a cent, but your letter interests me."

* * *

Another story of Eugene Walter is as follows: After Walter had completed "Paid in Full" he racked his brains unsuccessfully for a name for the piece. One day he received from a club a statement for dues. He went to the club that night, handed the bill and the requisite amount to the man behind the desk. Dipping his pen in red ink, the man wrote across the face of the statement, "Paid in Full," and handed it back to Walter. The young author looked at the receipt for a moment, and then a satisfied sigh escaped his lips. At last he had found the name for his play.

* * *

The grand opera which has been written by a French composer, Jean Nougues, and is founded on "Quo Vadis," is to be given in English. Werba and Luescher are to make the attempt. The opera has just been given its American premiere by the Chicago-Philadelphia Grand Opera company. It is a big spectacular affair and musically inconsequential.

* * *

Rose Coghlan is to return to vaudeville, and begins in that capacity tomorrow. The sketch is a condensed version of her latest success, "Forget Me Not."

* * *

Marie Doro has been enjoyed for a brief season as stock star of the summer company conducted by Manager Oppenheimer in St. Louis. Elsie Janis has also been offered a similar engagement.

* * *

A. E. Thomas, the author of "The Havoc," has written another play called "What the Doctor Ordered," which is to be produced by Wagenhals and Kemper after Easter.

* * *

The London production of "The Concert" is being deferred awaiting the close of the play's present run in New York, in order that Leo Dietrichstein may go over and play in the English capital the role he has been assuming here. Charles Frohman, who has the London rights, is especially desirous of having Mr. Dietrichstein start the ball a-rolling in person and keep at it until his presence in America is again required.

* * *

Lee Arthur's comedy-drama, "The Fox," is to be produced at the Garrick in Chicago, on Easter Sunday. The cast includes Violet Heming, Helene Lackaye, Orme Caldara, John Westley, Ralph Delmore, A. Byron Beasley, Hardee Kirkland, J. H. Huntley, Frederick Gilbert and others.

* * *

Harry Kelly will shortly go on a starring tour again under the management of Alfred A. Aarons, playing "His Honor the Mayor."

* * *

Immediately following the engagement of "The London Follies" at Weber's theater, Mr. Weber will present Edmund Breese in "The Decision."

* * *

Sir Herbert Beerbohm Tree has decided to revive "A Midsummer Night's Dream" for a month, commencing on Saturday. Much of the scenery will be new, and the costumes, designed by Percy Anderson, will have many points of difference from those used in the beautiful revival of 1899. Arthur Bourchier will be the Bottom. Sir Herbert will postpone his proposed revival of "Macbeth" till next season.

* * *

Margaret Mayo's new play, "Behind the Scenes," will have its first hearing at Rochester Easter Monday.

* * *

Though the new Sheldon play, "The Boss," has been a big success in New York at the Astor, it has to leave their theater at the end of this week to make way for another production. Consequently Holbrook Blinn and his supporting company take to the road after the Easter bells have chimed.

* * *

George Lederer has a new show for next season. It is called "The Clairvoyant." The book for this musical play has been written by Edward Peple, the author of "The Prince Chap." Carl Hoschna wrote the music.

* * *

Josephine Cohan, sister of George M. and daughter of Jerry and Helen Cohan, is ill. Miss Cohan, accompanied by her husband, Fred Niblo, has sought the milder climate of the South and will probably remain there until recovered. She asserts that she has given up the stage for good, but this may be only the temporary decision inspired by ill health.

* * *

E. Lawshe's comedy drama, "Peace on Earth," was produced in Los Angeles last week by the Belasco Stock company under the personal direction of the author, with McKee Rankin in the star role. The play is a story of Kentucky mountain life. After its engagement in Los Angeles "Peace on Earth," with Mr. Rankin as the star, will tour.

A GROUP OF SHOW GIRLS,
With "The Midnight Sons," Coming to the Lyceum.

HIGH SCHOOL NOTES

THE HIGH SCHOOL ZENITH BOARD.

The 1911 Zenith board at the Central high school completed the greater part of its work last week.

Palmer Bevis is editor-in-chief of the 1911 book and has been doing creditable work in editing the Zenith. He has been striving to make the book he represents superior to any previous publication of the Zenith.

Miss Chelsie Final is the associate editor.

Raymond Hancock, who is the business manager, has made possible the great financial success of the 1911 publication. With the assistance of Walter Glass, Dave Wanless and George King, all assistant editors, Mr. Hancock has contributed a considerable sum to the finances of the Zenith board.

Walter Glass was manager of the senior class play from which an unusually large amount of money was taken in. As the receipts of the senior class plays help in the publication of the Zenith, Mr. Glass has also been a considerable factor in the financial success of the Zenith.

The assistant editors are Gladys Lenning, Mary Whiple, Florence Olsen, Helen Smith, Lydia Woodbridge, Madeline Cheadle, Marion Mooney, Florence Robertson, Edna Bergquist, Stanley Lamb, Joseph Boyle, Walter Glass, George King, Dave Wanless, Bruce Sibbald and Mortimer Bondy. Julius Nolte represents the class of 1912 on the Zenith board.

The work will be taken to the printers next week and it is hoped to have the book on sale about June. 1.

* * *

Although this week is vacation time in the schools, many of the teachers and students are busy at the Central high school. Mr. Sprague has a senior English class this week for those students whose knowledge of "English IV" is not satisfactory. Mr. Romieux and Mr. Ging are also holding classe. The other teachers of the high school are outlining their work for the last half of the present semester and the majority of the students are reviewing the work gone over this season.

* * *

The senior girls have been diligently practicing basket ball in the gymnasium the past week for their game with the faculty, which takes place next week. Both teams are confident of victory and considerable enthusiasm has been aroused among the students.

* * *

No definite arrangements have been made for the sophomore-freshman dance, but it is expected that the date will be set within the next two weeks. Because of the fact that the two lower classes have united in giving their party, a larger number of students and alumni are expected to attend.

The Queen of Sweden Is a Follower of the Homecroft Movement

THE QUEEN OF SWEDEN.

The Queen of Sweden has introduced into the Royal Palace at Stockholm an American innovation. It is a very beautiful building overlooking the river; and it faces the parliament house. They used to show visitors the billiard room of the late king and his collection of pipes hung against the wall, for he was a great smoker and preferred pipes to cigars. The young queen, who was a British princess before she married the heir to the Swedish throne, has had a roof garden built on the top of the palace and here she has established a conservatory which she makes her personal charge.

The Sound Sleep of Good Health.

Can not be over estimated and any ailment that prevents it is a menace to health. J. L. Southers, Eau Claire, Wis., says: "I have been unable to sleep soundly nights, because of pains across my back and soreness of my kidneys. My appetite was very poor and my general condition was much run down. I have been taking Foley Kidney Pills but a short time and now sleep as sound as a rock, my general condition is greatly improved, and I know that Foley Kidney Pills have cured me. All druggists.

HAS CROSSED OCEAN 100 TIMES

MARCUS MAYER.

Marcus Mayer is one of the best known of ocean travelers. There is hardly a first-class steamship on the ocean on which Mr. Mayer has not crossed. He has already celebrated his 100th crossing and hopes to make it 200. Mr. Mayer is as well known in London as he is in New York. He is a theatrical manager of large interests.

PARKER'S HAIR BALSAM
Cleanses and beautifies the hair. Promotes a luxuriant growth. Never Fails to Restore Gray Hair to its Youthful Color. Cures scalp diseases & hair falling. 50c. and $1.00 at Druggists

Is This Man Gifted With Strange Power?

Prominent People Say He Reads Their Lives as an Open Book.

Do You Want to Know About Your Business, Marriage, Changes, Occupation, Friends, Enemies, or What to Do to Achieve Success?

TEST READINGS FREE TO ALL DULUTH HERALD READERS WHO WRITE AT ONCE.

Attention of the mystically inclined seems to be centered at present upon the work of Mr. Clay Burton Vance, who, although laying claim to no special gift of supernatural powers, attempts to reveal the lives of people through the slender clue of birth-dates. The undeniable accuracy of his delineations leads one to surmise that heretofore palmists, prophets, astrologers and seers of divers beliefs have failed to apply the true principles of the science of divination.

It is not to be denied that astrologers have excited the interest of enlightened people of all ages, but there have been many earnest thinkers reluctant to accept the theories of the ancient Chaldean science. One can only judge the potency of the science of Astrology by a personal application of its principles. To have all the cardinal events of your life spread out before you; to read an undeviating description of your true character, habits and inclinations, is proof positive that the mighty power that shaped the universe and set the hands on the dial of time to mark the destiny of man has not left us without the means through which we may know ourselves, through which we may fathom the mysteries of life. Asked to explain the method by which he gives his delineations, Mr. Vance replied: "I have simply resurrected an ancient science and moulded it into a key to human nature."

The following letters are published as evidence of Mr. Vance's ability. Mr. Lafayette Redditt writes: "My Reading received. With the greatest amazement I read, as step by step you outlined my life since infancy. I have been somewhat interested along these lines for years, but had no idea that such priceless advice could be given. I must admit that you are indeed a very remarkable man, and am glad you use your great gift to benefit your clients."

Mr. Fred Dalton writes: "I did not expect such a splendid outline of my life. The scientific value of your Readings cannot be fully appreciated until one has his own Reading. To consult you means success and happiness."

Arrangements have been made to give free test Readings to all readers of The Herald, but it is especially requested that those who wish to avail themselves of this generous offer make application at once. If you wish a delineation of your own life, if you wish a true description of your characteristics, talents and opportunities, simply send your full name, the date, month and year of your birth, and also state whether Mr., Mrs. or Miss. Send your letter to Mr. Clay Burton Vance, Suite 542, No. 14 Rue de Richelieu, Paris, France. If you wish you may inclose 10 cents (stamps of your own country) to pay postage, clerical work, etc. Please note that 5 cents postage is required on letters posted to France. Do not inclose coins or silver in your letter.

One-Way Settlers' Fares

On Sale { March 14-21-28 / April 4-11-18-25

To points in North Dakota, Montana, Alberta, Manitoba and Saskatchewan.

Minimum rate of $12.50. Tickets limited for continuous passage. Honored in electric-lighted, leather upholstered tourist sleeping cars, upon payment of regular berth rate; operated via the

Northern Pacific Railway

TICKETS 344 W. Superior St. Duluth Both Phones 214

TICKETS 817 Tower Ave. Superior Both Phones 4226

Wherever there is Pain apply an

Allcock's PLASTER

The World's Greatest External Remedy

CHICHESTER S PILLS
THE DIAMOND BRAND.
Ladies! Ask your Druggist for Chi-chee-ter's Diamond Brand Pills in Red and Gold metallic boxes, sealed with Blue Ribbon. Take no other. Buy of your Druggist. Ask for CHI-CHES-TER'S DIAMOND BRAND PILLS, for 25 years known as Best, Safest, Always Reliable
SOLD BY DRUGGISTS EVERYWHERE

Subscribe for The Herald

Central Oregon Is Open

The last big free homestead tract of the undeveloped West is now accessible to homeseekers.

The Oregon Trunk Railway

is completed for 115 miles south of the Columbia River. 10,000,000 acres of fertile free homestead land is made accessible to settlers. Ask about the low homeseeker fares to Central Oregon and the personally-conducted tourist parties via the

Great Northern Railway.

Write or call and get our free book on Central Oregon telling about the opportunities for farmers, stockmen and fruit-growers, and how to reach the new country.

GREAT NORTHERN RAILWAY

SPORTING EVENTS OF THE WEEK

CITY LEAGUE WILL EXPAND

Four New Clubs Will Be Added to Fast Amateur Association.

Meeting Called for Wednesday to Consider Plans for Season.

If the present plans of the officials of the Commercial Baseball league go through, that organization will be expanded from a four-club league into an organization embracing eight clubs.

A meeting of the officials of the league and the club managers of last season has been called at the Northern Shoe company's office next Wednesday, when plans for the coming season will be discussed, the most important being the taking in of four clubs.

Last season the Wolvins, Northern Shoe company's team, the P. A. Patricks and the Bankers composed the league. It is proposed to take in the Stone-Ordean-Wells team, the Gowan-Peyton-Congdon company, the Marshall-Wells and the Duluth Board of Trade teams. This action, it is believed by the officials of the league, will make the organization the strongest at the Head of the Lakes.

Joseph Berini of the F. A. Patrick company, is president of the league, and G. H. Hargreaves of the Northern Shoe company, secretary. Both of these officials are very optimistic over the success of the larger league and also state that the coming season will be the best in the history of amateur baseball in Duluth.

All of the teams will have uniforms, and steps will be taken toward the securing of baseball grounds for the Saturday games.

It is expected that a schedule committee will be appointed at the Wednesday evening meeting and definite plans made for the opening of the playing season at an early date.

In the various companies that will make up the league there are some of the fastest players in the city. The games of the four-club league last season were attended by large crowds, and with the growth of interest in the league, more enthusiasm in the success of the various teams should result.

RAYMOND LOOKS AWFULLY GOOD

Reformed Rube Has Been Pitching Some Great Ball for McGraw.

The one obstacle that has stood between the Giants and the pennant for the past four years appears to be rapidly disappearing. That obstacle, as all know, was the lack of strength of the pitching staff. McGraw knew this months before he came to Marlin, and that is why he held on to Rube Marquard with such desperation and took the almost hopeless task of trying to reform Bugs Raymond. He did not expect help from his recruits, and if he had held such hopes he would have been disappointed. New pitchers can help the old staff by finishing out games, but it is very rarely that a new man can take the veteran's place the first year out. McGraw has never had a pitcher who developed the first season, and the same thing can be said of most other clubs.

Two Only, Last Year.

Last season the only pitchers on whom the Giant manager could rely with any degree of assurance were Mathewson and Crandall. Ames was ill for several months, and Wiltse did not acquire his strength all season. Drucke was too young in the business to be considered seriously, and Marquard was completely out of the running. With that kind of a staff McGraw went ahead and fought it out the best he could, and it is considered little less than marvelous that he managed to finish second. That is why most of the prominent players on other clubs have picked the Giants to win this season. Hard luck does not usually hold that strong for two seasons in succession.

Nurse the Pitchers.

The pitching staff this spring has been handled with the greatest of care and it is just beginning to show its strength. One of the strongest spokes in the wheel just now is Bugs Raymond. He appears to have become so proud of his seat on the water wagon that he is bound to last for a few months, anyhow. He says that he hopes to be as good as Mathewson as a winning pitcher, and McGraw is trying to encourage the rivalry. Not a man has scored on Raymond in his last three games. He went in for the regulars against the colts, and the youngsters were stuck dead still. They learned for the first time what difficulties the big league batters have had in batting against Raymond since he first swept across the baseball horizon. When he began to dissipate he lost his balance, and with that went his control and brute strength. He did not eat properly and that, added to lack of sleep, sapped his power.

It has been three months now since Raymond took a drink. When he began to live regularly his appetite increased naturally and he took on a lot of surplus weight. McGraw says that weight is what saved him, because it gave him something to work off this spring. It is very likely that he will pitch the opening game in New York. Ames has positively declared that he will not take up the burden, as it has been a hoodoo to him for the past two years. Mathewson will probably be kept in cold storage for at least two weeks after the season begins, and Wiltse is not quite strong enough to start. Drucke could not be relied upon for such an important game, and Marquard as yet is out of the question. McGraw wants to work him in gradually.

TO COMMAND ATTENTION!

You must be well dressed. To be well dressed you must wear tailor-made clothes. To have the best fit and latest styles, you must

LET ME MAKE YOUR CLOTHES

and you will not fail to receive attention, and it will give you the highest satisfaction.

LEKVE—TAILOR

BOARD OF TRADE.
Third Avenue West Entrance.

HOTEL HOLLAND

...European...

ABSOLUTELY FIRE-PROOF.
Club Breakfast, Popular Priced.
Luncheon and Dinner.
Music at Dinner, 6 to 8 P. M.
ENTERTAINMENT NIGHTLY AFTER 10:30.

SPORTING EVENTS OF THE PAST WEEK AS SEEN BY THE HERALD CARTOONIST

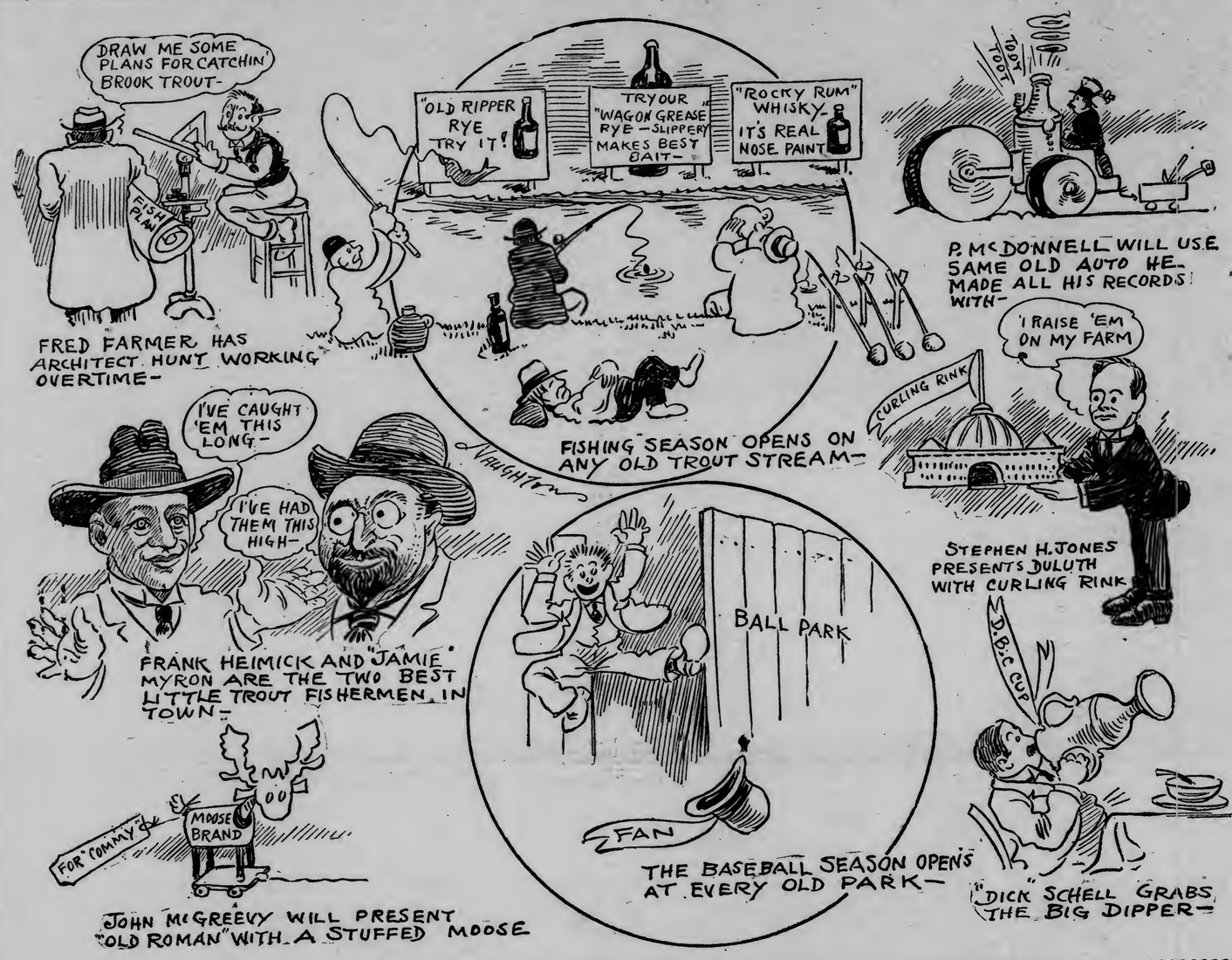

INTERCLASS BASKET BALL

Strong Senior Quint Will Meet Central Lower Class Men.

Next week the star senior class basketball team of the Central high school will play a picked team of the lower classmen.

As four of the Central first team men are seniors, the upper classmen expect no very strong opposition. But the game promises to be interesting because of the rivalry between the classes, and from the fact that there is some excellent material in the lower classes from which to pick a team.

The seniors will play Harris and Waldron at forward, Johnson at center and Solheim at guard. All of these men are first team players. The other guard will be chosen from the senior inter-class team.

The other team will be picked from Jeronimus and Osman of the first team, and K. Harris, Kelly, Mars, St. Clair, Kerns, Elder, Brown and Currie.

One Conductor Helped Back to Work.

Mr. Wilford Adams is his name, and he writes: "I was confined to my bed with chronic rheumatism and used two bottles of Foley's Kidney Remedy with good effect. The third bottle put me on my feet and I resumed work as conductor on the Lexington, Ky., Street Railway. It will do all you claim in cases of rheumatism." It clears the blood of uric acid. All druggists.

CENTRAL BALL PLAYERS WILL BEGIN PRACTICE NEXT WEEK

Baseball candidates for the Central High School team will be out for practice next week, if the weather permits. The practice will be held at Athletic park.

Prospects for a good team are very bright at present. Among the candidates, who will report, are Kelly and Nolte, catchers; McLaren, Greenfield, Harris and Brown, pitchers; Waldron, Wharton, Nolte, Boyle, E. Harris, K. Harris and N. Brown, who will all try for the infield positions; Spencer, Jeronimus, Johnson, Kerns and Craig who will be out for the field jobs.

A meeting of the Athletic Board of Control at Central will be held next week. A student manager will be chosen at this meeting.

The matter of a coach has not been settled as yet. The student body is in favor of Mr. Schilling and all the students hope the basketball coach will also consent to coach the baseball team.

A schedule will be filled as soon as a student manager is chosen. The Grand Rapids High School has reported the fact that it has a game with the Central team, but no one in authority at Central has been notified of the contest. Still it is hoped that suitable arrangements can be made and the game played.

Cloquet, Two Harbors, Virginia, Hibbing, Eveleth and the schools of Superior will be included in the Central schedule.

EIGHT GAMES ARRANGED.

Cass Lake High Nine Plans for Some Ball Games.

Cass Lake, Minn., April 15.—(Special to The Herald.)—The High school boys have arranged a schedule of baseball games to be played this summer commencing today, when they will play their first game against the alumni. Besides the game this afternoon eight others have been arranged for and they will take place as follows: April 22, Mission Indians at Cass Lake; April 29, Walker at Walker; May 5, Park Rapids at Cass Lake; May 6, Deer River at Deer River; May 12; Akeley at Akley; May 13, Bemidji at Cass Lake; May 20, Grand Rapids at Cass Lake; May 27, Bagley at Bagley.

PLAYERS COULD WEAR SPECS, SAYS BROUTHERS

"There are no players now in the fast company who wear glasses to remedy defects of the eyes," said old Dan Brouthers recently. "Of course, the sun fielders of every club wear glasses while chasing flies in the garden, but they are smoked glass with plain lenses and have nothing to do with the sight of the performer. Blackburne of the White Sox, I am told, wears glasses now while off the field, and if this is the case, his faulty sight may have been the cause of his poor showing both at the bat and in the field during the past season.

"No infielder or battery player in any league, as far as I have heard, wears glasses now nor has there been a spectacle wearer since the days of Will White, of whom more anon. And yet, it often seemed to me that many good ball players could be added to the list of active stars if fellows who wore glasses were given consideration or if their natural reserve and shyness did not keep them out of the game.

Glasses Didn't Prevent.

"A man who has properly fitted glasses can play just as good ball in certain positions as anybody else. I shouldn't imagine that an infielder would get along well with goggles on—a bounding ball might put him out of business, and on a hot afternoon, when the rims of glasses get wet from perspiration, he might lose them while bending for a grounder. Still, why shouldn't an outfielder, if he could see better with lamps on, wear them? And why shouldn't a pitcher use glasses? And a catcher, with a good mask on, would have his lenses perfectly protected.

"I saw some college games the last few years, in which several lads wore glasses, and, take it from me, these spectacled rah-rahs were as good as any of the others. Long ago I saw the second baseman of the University of Virginia, named McGuire, playing the infield with enormous spectacles like those they put on German professors in a caricature. And this McGuire was there strong with the bat, and on the middle station. He'd have made a crack professional, glasses and all, if he had wanted to go into the game.

White the Last.

"Will White, I suppose, was the last of the eye-glassed professionals. Nearsighted as Roosevelt—and Teddy could play a good game of ball, I'll bet—White was, nevertheless, a great pitcher. He had the curves, the speed and all sorts of scientific trickery. As a batsman, White was the limit. He batted, I think, about .003 each season. The poor fellow couldn't hit a blamed thing, and toward the later part of his career, simply swung the bat three times and retreated benchward.

"One afternoon, with the bases full and two out, Will came to bat. Up in the press box a discussion had been started about the chances of baseball, and one of the reporters remarked that even such a batsman as White was likely to soak a home run any time. Another man raised a loud guffaw, and exclaimed: 'Make a little bet with you. My gold watch, worth $200 against a nickle that White doesn't make a home run.'

"The watch and nickle were solmnly deposited in the hands of a responsible stakeholder, and just as the stakes were put up White made his third blind swing at the ball. And his bat struck the leather full and fair on the equator!

"The ball rose high and floated out far beyond the farthest fielder. They ran and whooped and beckoned, and White steamed slowly on around the bases. Up in the press box the man who had staked his watch turned white as a ghost and his breath came in gasps of horror. And just as Will turned third he stumbled, rolled over and his glasses fell off. While he was groping for his glasses the ball came in and they tagged him out.

"The man who had staked his watch got up and pocketed the nickle. Then, still very pale, he raised his right hand, 'Never again, so help me,' said he, 'shall I attend another game of ball.' And he never did. He lived thirty years after, as I heard the story, and never again set foot inside a ball park."

Foley Kidney Pills contain in concentrated form, ingredients of established therapeutic value for the relief and cure of all kidney and bladder ailments. Foley Kidney Pills are antiseptic, tonic and restorative. Refuse substitutes. All druggists.

NEW YORK GIANTS WITH STRONGER PITCHING STAFF HAVE PENNANT HOPES

THE NEW YORK GIANTS.

The baseball season opened in New York Wednesday of this week. The Giants present the same lineup as last season. McGraw has, however, strengthened his pitching staff by the addition of Rudolph and Tesereau and the return of Bugs Raymond and Rube Marquard to form. McGraw believes that he has a good chance at the pennant, but is not claiming it just now.

DILLON IS COMING FAST

Indianapolis Fighter Looked Upon as Coming Middleweight Champion.

Hoosier Boy Has Made Enviable Record During Two Years.

A young Knockinvar has come out of the West,
Through all the wide border his punch is the best.

New York, April 15.—Rising meteorically from the humble but honorable position of newsboy on the streets of his home city of Indianapolis to a place in the hall of pugilistic fame, where he is conceded to have a chance of some day wearing the middleweight crown, Jack Dillon, the "Hoosier Hurricane," is the latest sensation to come out of the West.

Unlike most of the ring stars who have sprung up in that section of the country, Dillon has not been heralded by any great blast on the press agent's trumpet. Attention has been attracted to him by the fights he has been making against some of the hardest game in the land, and the fact that his rise has been more rapid than that of any other ring star now performing before the public.

For young Dillon is but 20 years old and has been in the fight game for the short space of two years. But young as he is and short as has been his experience he has accomplished more than many a mixer who has spent a lifetime at the sport. Many experts who have seen him perform declare him to be the greatest fighting machine of the age, and there is none but concedes him a chance at the throne left vacant by Stanley Ketchell.

Fights Like Ketchell.

Dillon is a fighter of the Papke-Ketchell school. He never laid claim to being much of a boxer, though he is not the easiest man in the world to hit, and possesses a defense all his own that some of the cleverest men in the world have not yet been able to penetrate.

Sturdily built, Dillon, young in years, strong in physique and stolid in temperament, possesses all the attributes of a great fighter. When he enters the ring he sits idly in his corner until the preliminary arrangements are over. Then he gets up for action. And action is what he always gets up for because he hardly rests once throughout an entire fight. Even in the minute intermission his seconds pay little attention to him and he scorns to ask for more than a sip of water. He is very long on aggressiveness while his powers of endurance have never yet been put to the test.

It is three years this month since Dillon had his first experience in the ring. And how he came to break in no one seems to know. For temperamentally Dillon is one of the quietest fellows you could meet. Among his newsboy companions he was a regular king. This position he did not attain by bullying tactics, but by his readiness to take up the battle of a weaker friend. But to fight just for fight's sake was not in his being.

Good Business Head.

Dillon is a fellow who thinks for himself and what decided him more than anything else was the fact that he could make more money as a fighter than at anything else just at that time. And that is what he is in the game for now, to accumulate enough during his good days to tide him over when the rainy ones come. There will be none of the white lights in his repertoire because he possesses more horse sense than the average battler.

Jack broke in as a lightweight and in his first year of fighting scored fifteen knockouts out of twenty-one ring battles. This attracted the attention of fight fans and promoters in the middleweight and from that time on his rise has been most rapid. A great number of his best fights have been in Pittsburg, where he is a great favorite and where he has many people pulling for him to get to the top as in his home city of Indianapolis.

Possibly the one ring engagement that gave him the most prominence was his ten-round battle with Jimmy Gardner in Indianapolis. There is hardly a man alive at his weight that has much chance with the masterful Lowell boy in a limited round contest. But Young Jack Dillon proved that he was one of them. With all of his wonderful ring generalship and surpassing cleverness, the Hoosier carried the battle to him and beat him in practically every round. Then people started to take notice and there was a demand for his services on every hand.

Just recently he performed the feat of fighting three battles and traveling over 800 miles in one week. On Tuesday night he knocked out Jimmy Melody at Brazil, Ind. The next night he went over to Indianapolis and went ten hard rounds with Young Loughrey. Then he jumped over to Buffalo and on Friday went in and gave Mike (Twin) Sullivan an awful lacing. When he had finished he was as fresh as the average human being after a night's sleep.

He's Ambitious.

Dillon is ambitious. He wants to get to the top. He takes a different view of the game than most of the battlers than are in it. With him his word is his bond. He believes that the game should be run on business principles and once his word is given he will go through with whatever it may be. He has never been mixed up in anything questionable and never will be.

Dillon is under the management of Roy D. Schooley, manager of the Northern club, of Pittsburg, and a former well-known newspaper man of this city. Dillon has shown many times at Schooley's club and the friendship thus formed has grown into a business relationship. Naturally Schooley is the strongest booster Dillon has, but this is more prompted by a personal feeling for the boy than anything else.

"Jack is not claiming any championships nor will not until he wins them," says Schooley. "He may not do this immediately, but he is is made of the material that will win. In the first place, he is one of the most manly fellows that ever lived. There was no real champion that did not possess true manliness. Jack will take the course to the top by easy stages and will not harass the public with exorbitant claims either before or after he arrives."

Schooley would like to match Dillon before one of the clubs near Cleveland.

MEETING OF CHAMPIONS

List of Entries for Pennsylvania Field Meet Has Class.

Record Holders of East and West Will Come Together.

Philadelphia, April 15.—Entries for the relay races and special field sports on Franklin Field on the last Saturday in this month show that the class of athletes who will compete in the University of Pennsylvania's seventeenth annual carnival of athletic events is one of the best that has ever been brought together in this country. The meet will include nearly all the usual track and field events, one mile relay races for different classes of colleges and the one, two and four-mile national relay championships.

The meet will be largely a duel between Eastern and Western champions. Every Western intercollegiate champion is entered except Nelson, the sprinter who lives on the Pacific slope, and Baker, the distance runner, for whom there is no event, as his college has no two or four-mile relay team. Every Eastern champion except four who have graudated are entered.

Though Nelson, the Western champion, will not compete, Wasson of Notre Dame, who was a close second to him and is a ten-second man, is entered and will make Ramsdell of Pennsylvania, the Eastern champion, Cooke of Princeton and other Eastern fliers, hustle.

Edwards, the Western champion hurdler, will meet Chisholm of Yale, the Eastern champion.

Wasson will be in the broad jump against Roberts of Amherst, the Eastern champion.

In the high jump, French, the Western champion, will meet Porter, the Olympic champion, and Burdick of Pennsylvania, the intercollegiate champion.

The Western champion pole vaulter, Murphy of Illinois, will compete with Gardner of Harvard, and Holman of Dartmouth, with good records.

Philbrook, the Western champion shot-putter, will meet Horner, the Eastern champion, and Talbot, ex-Cornell and Kilpatrick, Yale, dangerous men.

Talbot, who is a Westerner, is looked upon as the possible winner in the hammer throw. His opponents will be Murphy of Pennsylvania, Speers and Simons of Princeton.

Besides the special events, Davenport of Chicago, looked upon by many as the fastest middle distance runner in America, will compete on his relay team in which race he will meet Reidpath of Syracuse, the Eastern 440-yard champion.

"TOMMY" CRAWFORD HAS LONG LIST OF KNOCKOUTS

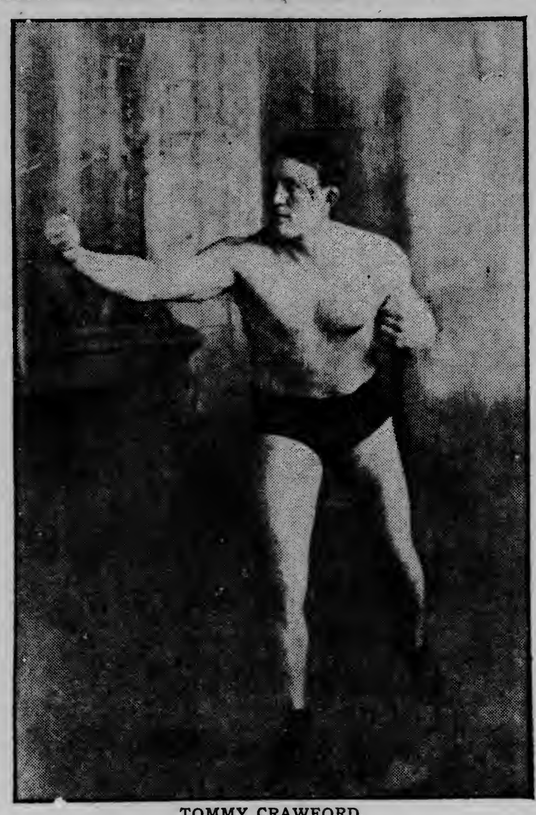

TOMMY CRAWFORD.

Crawford Is in Duluth at the Present Time Looking for a Match With Steve Hawkins.

Crawford's Record.

Leo Craig, knockout, 3 rounds.
Gus White, knockout, 5 rounds.
Australian Jimmy Ryan, knockout, 1 round.
Billy Griffith, knockout, 8 rounds.
George Gunther, draw, 12 rounds.
Frank It. Jeffries, knockout, 3 rounds.
Unk Russell, lost, 5 rounds.
Unk Russell, won, 10 rounds.
Unk Russell, won, 8 rounds.
Harry Mansfield, knockout, 8 rounds.
Billy Clark, knockout, 2 rounds.
Jack Brady, knockout, 7 rounds.
Alf Greenwood, knockout, 4 rounds.
Joe Thomas, lost 5 rounds.
Cy Flynn, knockout, 6 rounds.
Cy Flynn, knockout, 8 rounds.
Mickey McDonough, knockout, 6 rounds.
Al Kaufmann, exhibition, 4 rounds.

COMMENTS AND OPINIONS ON THE SPORTING PARADE

Legalized Boxing in Other States—Pitchers and What Is Expected of Them—The Cubs Have Nerve and Brains Left, Anyway—The Commercial League.

(BY BRUCE.)

DURING the present week a committee of the Illinois legislature favorably reported a bill legalizing in that state six round boxing contests. Opinion is that the bill will be passed by both houses. The passage of the bill will mean boxing placed on a safe and sane basis in the bribe state.

Wisconsin at the present time has a bill which permits the holding of limited round bouts in regularly organized clubs. Also, it might be added, they are holding limited round bouts in Indiana, Missouri, New York, Oklahoma, Tennessee, Massachusetts, Rhode Island and many other sections of the country.

In all of the states where the experiment has been made with legalized boxing, the plan has been found satisfactory. It is not the legalized boxing that is meeting with the serious objection of reformers at the present time; rather, it is the numerous bush fights where absolutely no precaution is taken in regard to the condition of the principals.

At the present writing there is a limited round boxing bill before the Minnesota state legislature. Many boxing fans throughout the state have watched eagerly the work of the legislature, hoping against hope that the bill may pass. As the time for the adjournment of the solons draws near, the friends of the bill are slowly losing hope that any favorable action will be taken.

If no fights were permitted in this state, there might be some cause for the members of the legislature to hesitate in passing such a measure as has been introduced into the present session. But with bush fights being held on the "quiet," which from time to time cause righteous indignation upon the part of the officials at St. Paul, the natural conclusion is that it woud be better to have boxing handled in a businesslike manner.

It is certain that the fans in the northern part of Minnesota want boxing. It is also certain that many of the citizens of St. Paul and Minneapolis would patronize and enjoy the sport, were it placed on a legal basis. Until some law is enacted, either placing boxing upon a legal footing or making it a grave offense to hold boxing matches, it is generally believed by those who have followed the sport in this state, that the glove game will prove a thorn in the side of both state and county officials.

It Was the Elements; Not Morris.

UNDER the heading "OKLAHOMA CYCLONE DOES GRAVE DAMAGE," a head line on the prosaic telegraph page of the newspapers of the country caused the sport lovers to look sharply and see if Carl Morris has laid another victim low with his ponderous fists.

In this case, however, the cyclone proved only a piece of nature and not the activities of the "Hope" of the Caucasian brother. Even the weather man seems conspiring to keep the name of Morris before the public eye.

Hard Luck for Poor Brooklyn.

NAP RUCKER, star slabman for the Brooklyn baseball team, and the same pitching marvel whom Chubby Charley Murphy of the Cubs tried to corral some few seasons ago. In sliding into first the other day, injured his ankle to the extent that he may not be able to do box duty for weeks to come.

When an accident the like of this happens, there are always those who cry that the pitcher should not take chances and should let the eight men behind him do the heavy fielding stunts.

That is bosh—piffle. If you will stop to meditate for a moment, you will find that the greatest pitchers, at least some of them, have been those slabmen who have been the greatest fielders.

Brown, the three-fingered wonder of the Cubs, is one of the best fielding pitchers in the business. The same goes for the peerless Mathewson. Many a hard fought game has been won by the fielding ability of the pitcher.

Just the other day Fred Clarke, the brainy leader of the Pittsburg Pirates, let a youngster go back to the minors, simply because the youth could not field his position. This is one of the first cases of this kind, and, mark you it may be a precedent.

Come to think of it, there is no reason in the world why a pitcher should not hit and field with the other members of the team. He does the most work in the game, 'tis true; yet you must know that he only works about two days a week.

The day is coming when more work will be required of the pitchers, for competition is growing in baseball, just as it is in other lines of business. They do say that when the pitching days of Mathewson are over he can go out in the garden and chase flies. That is the kind of a pitcher who proves valuable to his team, and the kind of pitchers the club owners are ever on the lookout for.

Those Old Cubs Have Nerve.

THEY may be in, and they may fall badly in the N. L. race this season, and yet when the last word has been said, you must give it to the Cubs, the dear old Cubs, for the nerve they possess. Jimmy Schekerd has been going along for years in the left garden. In the opening game with St. Louis the yet gathered three two-baggers, while Kling came through with a double, Chance got a triple and Tinker, the actor, clouted one for three. All those hits came when they did the most good.

It is hard to beat the Cubs, because they have brains and nerve. A man with brains, when he has nerve, is worth three men who possess nerve without the guiding quality of gray matter. Brains and fighting qualities have won four pennants and two world's championships for the Chance machine, and it will take a good team to beat the old boys right today.

Some of the Murphy pets are not as young as they were back in 1906, when the Cubs galloped through the older league, winning the pennant by the high percentage of .763, and age will tell on a ball player; but Chance loves fighters, and he has imbued his men with his great spirit, and a fighting man is always to be feared.

There is always a respect for the great. The passing of a great team is always something that touches the sympathetic feelings in men who loved sport for sport's sake. There are a lot of us who would like to see the Cubs come back and play grand ball, after the disastrous defeat handed out by the Athletics.

Looking back over the grand machines of the past, it is very doubtful if there was ever a greater team than the one which has pulled the National league bunting down four times, and missed winning it another season through hard luck and unfortunate accidents.

The old Baltimore Orioles were a great aggregation. Pittsburg has had one of the grandest teams ever gathered together. The New York Nationals, winning twice in succession, made up another grand team.

But taking all these teams, comparing their work with that of the Cubs, most intelligent and fair-minded baseball historians have agreed that the Cubs are, or perhaps were would be a better word, the greatest aggregation ever assembled, not so much because of the stars, as the wonderful machine-like play.

Push the League Along.

WITH the announcement of the starting of activities of the Commercial league, a baseball organization that last season did much to promote interest in the game in Duluth, comes also the welcome news that the league will expand. It is planned to make an eight-club league, bringing in four new members. With eight clubs in the league, and games every Saturday afternoon during the season, the Commercial league the present season should take rank as the strongest baseball organization at the Head of the Lakes.

The teams represent some of the best and biggest institutions in the city, and one of the notable features of the success of the organization last season, was the very fact that these houses took a real interest in the success of the teams that bore their names.

With firms like the Marshall-Wells company, the Northern Shoe company, W. Patrick, Goodyear-Wells, the Gowan-Peyton-Congdon company and other institutions such as the Board of Trade and the banks of the city, all taking an interest in the success of their teams, success for the league seems assured.

The expanding of the league into an eight-club organization will add interest. The organization did much last season to make this city a better baseball town, and with renewed efforts the present season along with the commendable growth, there is reason to believe that the Commercial league will enjoy the best season in the history of amateur baseball at the Head of the Lakes.

COREY'S SON A YALE ATHLETE

"POP" COREY.

Allan Lyle Corey is a son of W. E. Corey, the former head of the United States Steel corporation. Young Corey is in his senior year at Yale and is captain of the baseball team of 1911. He has made some rather remarkable records in athletics at Yale. He is engaged to marry Miss Marguerite Hendrickson Johnston, daughter of Mr. and Mrs. George Johnston of Detroit. The wedding will occur in the near future.

GOTCH DECLARES HE WILL BEAT HACK IN TWO FALLS

Frank Gotch, the world's champion wrestler, in an interview with a Cleveland correspondent last week, said that he will beat Hackenschmidt in two straight falls when they meet, provided the Russian does not quit before the falls could be secured.

"The Russian is a rank quitter," said Gotch. "I proved this in our last match. He found he could not get any of his favorite holds on me and became exasperated, while I simply laughed at him, and feinted him into knots, and made him fall all over himself. Then when I found that he was tiring I went at him and by a quick dash secured a hold and brought him down like a ton of bricks, and his shoulders and hips hit the floor at the same time. It was really a four-point fall, but he was away before I got down on to him to pin him.

"That fall broke his heart and he quit in the rankest of fashion. I went to England after him when I read of his talk over there, in which he accused me of foul tactics. I offered him every inducement to wrestle me on his own territory, but he ducked away, and I had to return without a match.

"Next time we meet I will adopt other tactics, and you can take it from me that I will give him a beating that he will long remember, and I will throw him two straight falls."

SPORTING NOTES

"Why did I send Tom Jones to the minors?" retorts President Navin of the Tigers.

"I knew Tom Jones was on the down grade, and Tom himself knew it. To stand pat on a club means to drop to the second division. I won't do it. I would rather have a comer who is fairly good, but getting better all the time, than a man who is fair, but getting worse all the time. This is plain to any one who has followed baseball. So there was on use sending Jones South this season. A new first baseman had to be developed. Gainor looks like the man for the job."

• • •

The absence of two veterans, Jake Stahl at first and aHrry Lord at third, will be a terrible handicap for the Boston Red Sox this season. Patsy Donovan's outfield, Speaker, Lewis and Hooper, is the class of the American league.

• • •

"It's the start that counts," says Manager Duffy of the White Sox. "If we can take a few battles right off the reel when the umpire calls time we'll be on top at the finish. I guess I am pretty superstitious, but I believe a team like the Sox are now can win if the start is a good one. I've been in the game many years, but never was with a team that looked better to me than the White Sox of today. Not only have we a magnificent staff of pitchers and catchers whom you can always bank on, but we have a hard hitting, crack fielding bunch of infielders and a couple of natural .300 hitters in the outfield.

"It takes a team of fighting baseball players with snap and ginger to win a world's pennant in these days of advanced baseball. In the White Sox we have such a team. Every mother's son of the regulars is a born scrapper, with the possible exception of Amby McConnell, and he is such a grand little ball player with so much speed and brains, that he is an exception worth having with the club."

• • •

"Baseball's a delightfully uncertain game," cackles Manager Clarke.

• • •

Can Fred Hunter, Pittsburg's first baseman, hit? Smoky City fans are worrying over the recruit's prowess with the stick.

• • •

Hans Wagner is having difficulty observing the rule forbidding infielders tossing their gloves at the ball.

• • •

That fake about baseball men raising a $250,000 "slush" fund to fight for Sunday ball in the New York legislature was one of the amusing incidents of the week. Neither the Giants nor Highlanders particularly want games on the first day of the week. Week day receipts run so high they don't have to worry.

• • •

President Murphy has installed a phonograph in Chicago's clubhouse. The players have rented a "baby grand."

Chubby Charley threatens to hire a street band when Griffith is in town.

• • •

"First a winning ball team, then new steel and cement stands," declared the president of the St. Louis Cardinals.

• • •

In an ante-Eastern writeup the St. Louis Globe-Democrat predicts the National league teams will finish as follows: New York, Cincinnati, Chicago, Pittsburg, Philadelphia, St. Louis, Brooklyn and Boston.

"According to our days of figuring," adds the Globe-Democrat, "the New York Giants for first place and Cincinnati for second place looks to be about the right dope, with Chicago and Pittsburg fighting it out for third place."

• • •

George Mullen will pitch the opening game for the Detroit Tigers.

• • •

"I hear ballplayers say that their arms are as good as ever," says Bill Bernhardt, manager of the Memphis club. "I hear players say that they have not gone back. This is especially true of the pitchers. Many, many pitchers tell you that the old arm is as strong as ever. My arm feels good, too, this spring, but it is not as strong as ever. If it was I wouldn't be in the Southern league, and if the arms of those other pitchers were as strong as ever, they also would not be in the minor leagues."

• • •

Bill Bergen, Brooklyn's veteran catcher, sent home from Hot Springs for hitting the high places, has reported to Manager Dahlen and says he is ready to catch.

• • •

Los Angeles is building a $700,000 amateur athletic club. The swimming pool, 100 by 33 feet, is on the third floor.

• • •

Unless Chicago can uncover a new pitching star the Cub's chances of winning the pennant are practically nil!

• • •

A spike shy ballplayer is too timid on the bases. A baserunner must take chances to be of great value to his team.

• • •

Connie Mack has signed a chaplain to pray for his players.

• • •

Fred Tenney is batting seventh in Boston's order. Batting seventh is always a reflection on a player's ability.

• • •

Ill fares the land,
Where men accumulate to play.
To hastening ills a prey,
Tennis and croquet.
—With apologies to Goldsmith.

TODAY'S GAMES AND THE WEATHER CONDITIONS.

National—
Brooklyn at New York, cloudy, 3:30 p. m.
Philadelphia at Boston, cloudy, 3 p. m.
Pittsburg at Cincinnati, clear, 3 p. m.
St. Louis at Chicago, clear, 3:30 p. m.

American—
New York at Philadelphia, cloudy, 3:30 p. m.
Boston at Washington, rain, 3:30 p. m.
Chicago at Detroit, clear, 3 p. m.
Cleveland at St. Louis, clear, 3:30 p. m.

Association—
Minneapolis at Columbus, 3 p. m.; clear.
St. Paul at Toledo, 3 p. m.; clear.
Kansas City at Indianapolis, 3:15 p. m.; clear.
Milwaukee at Louisville, 3 p. m.; fair.

WOULD YOU LIKE TO BE THE TRAINER?

How would you like to be the trainer? Especially first aid to the injured on a ball club boasting of thirty-five head-liners and near-greats? That's the little task assigned to Prof. A. Bert Semmens, masseur extraordinary and maker of oxygen cream. "Doc" has been on the Cub job four seasons and, like wine, improves with age. His hours may be anything from 7 in the morning until the dawn of another day, for high-salaried diamond notables, like rosebuds, hyacinths and other hot-house products, must be handled with care.

The trainer's duties begin immediately after breakfast has been served and the players have headed for the ball park. Once within the gates of the pastiming orchard "Doc" must prepare the drinking water, mixing it with voodoo pills, are guaranteed to spell instant death to malaria germs. Then he has to answer the beck and call of every veteran, keep over-heated athletes provided with sweaters, attend to the bats, chase wayward baseballs fouled over some inconvenient section of the fence, take part in the "high-low" game, and guard the players against the attack of President Charley Frank's pet monkeys—Henry and Henrietta and Rosetta, a wee bit of a scamp who bounded into the monkey-house shortly before the advent of Chance's bettited fence busters.

Like the baby cub at the West Side park, Rosetta dislikes the jeers and taunts of the baseball contingent, and woe unto the luckless artist caught annoying the pride of the zoo.

Talking about the New Orleans club house brings up the bright thought attributed to Clark Griffith, champion of all that's right and proper in the line of club quarters. Remember how the Old Fox panned Mr. Murphy for his failure to provide palatial, up-to-the-minute apartments for visiting athletes at the West Side park? Well, Griff might pick up a million pointers during a flying trip around the Southern circuit. The New Orleans grounds can furnish everything in the animal and bird kingdom, from buzzards to monkeys, with a few cows, horses, geese and canary birds thrown in for good measure. The regular New Orleans zoological gardens are situated in another portion of the city, but it's a safe bet the ball park freaks will stay as long as Frank remains at the head of the ship.

But getting back to the trainer, who is really the hero of this narrative—his labors are many and far-reaching. With practice over, all hands bolt for the street cars traveling down Canal street and in the general direction of the Young Men's Gymnastic club where everything in the way of comfort has been provided for the benefit of the players. Baths, rubdowns and all that sort of thing follow. Perhaps some overzealous athlete has developed a bruise, better known in the baseball vernacular as a "raspberry," while skidding feet foremost into one of the bases. Right there is where the trainer gets in his fine Italian hand, applying the soothing ointments, wielding the lucodescent lamp or other electrically operated implements of torture, and it isn't long before the ailing performer rises to pronounce himself fine and dandy.

Perchance some member of the team, usually a veteran, awakens during the middle of the night feeling stiff, sore and dead mean against the sporting world. What's his first thought? Of none other than the trainer, and a hurry-up call brings Semmens hot-footing it to the bedside of the aggrieved athlete, armed with his medicine chest.

There isn't anything too heavy for "Doc" and his tireless attention to the million and one duties heaped upon his broad shoulders usually in well rewarded when the world's championship days roll around. For every member of the team kicks in with a small portion of his prize money and the lump sum makes a swell little nest egg for the dear doctor.

DAVE CALLAHAN GOES TO NEW ORLEANS CLUB.

Word was received here yesterday that Dave Callahan, star outfielder of the 1910 Eau Claire team, and of the Minny league for that matter, has been let out to the New Orleans team of the Southern league by the Cleveland Americans.

It was believed by some of the fans of the Minnesota-Wisconsin league that the Callahan boy would stick with the Naps. But the coming of Joe Jackson, one of the sensations of the American league, threw Dave out of an outfield job.

With the New Orleans team the former Minny league player should make good from the jump.

Exqusite Flowers.
Choice stock. Prices right at Huot's.

NATIONAL LEAGUE

Standing of the Teams.

	Won.	Lost.	Pct.
Philadelphia	2	0	1000
Pittsburg	1	0	1000
St. Louis	1	0	1000
Brooklyn	1	1	.667
Boston	1	2	.333
Chicago	0	1	.000
Cincinnati	0	1	.000
New York	0	2	.000

Games Today.

St. Louis at Chicago.
Brooklyn at New York.
Pittsburg at Cincinnati.
Philadelphia at Boston.

CUBS LOSE AFTER A HARD PITCHERS' BATTLE.

Chicago, April 15.—St. Louis defeated Chicago 2 to 1 here yesterday in a hard-fought pitchers' battle. The home team made its score on a base on balls, an error, a sacrifice hit and a long fly. St. Louis made two runs on a base on balls, a single followed by a long fly after two were out. The score:

	R.	H.	E.
Chicago	0	0	1
St. Louis	2	4	1

Batteries—Pfeister and Archer; Harmon and Bresnahan. Umpires—Finnernan and Rigler.

BOSTON PITCHERS ARE EASY FOR BROOKLYN.

Boston, Mass., April 15.—The Brooklyn Nationals found the Boston pitchers for sixteen long hits in their final game of the first series yesterday, winning by the score of 15 to 2. Three of the locals' string of pitchers were used. The score:

	R.	H.	E.
Boston	2	7	3
Brooklyn	15	16	3

Batteries—Parsons, Pfeffer, Tyler and Graham; Schardt and Bergen. Umpires—Klem and Doyle.

AMERICAN LEAGUE

Standing of the Teams.

	Won.	Lost.	Pct.
Washington	2	0	1000
New York	2	0	1000
Detroit	2	0	1000
St. Louis	2	1	.667
Cleveland	1	2	.333
Chicago	0	2	.000
Boston	0	2	.000
Philadelphia	0	2	.000

Games Today.

New York at Philadelphia.
Chicago at Detroit.
Boston at Washington.
Cleveland at St. Louis.

PLAYERS WEAR CREPE FOR ADDIE JOSS.

St. Louis, April 15.—Out of respect to the memory of Addie Joss, the Cleveland pitcher star, all the players in yesterday's game between the local and the Cleveland American league teams, wore a band of crepe with their uniforms. The visitors won their first game of the season by a score of 7 to 5. "Lefty" George was knocked out of the box. The score:

	R.	H.	E.
St. Louis	7	9	1
Cleveland	5	10	0

Batteries—George, Pelty, Hamilton and Clarke; Mitchell, Krapp and Smith. Umpires—O'Loughlin and Dineen.

TIGERS BUNCH HITS AND POUND OUT A VICTORY.

Detroit, Mich., April 15.—Detroit bunched hits off Lange in the first and eighth innings and defeated Chicago again, 6 to 0. Willett allowed five singles and was never in trouble. Crawford secured two doubles, a single and a base on balls in four times at bat. The score:

	R.	H.	E.
Chicago	0	5	2
Detroit	6	11	0

Batteries—Lange and Payne; Willett and Stanage. Umpires—Perrine and Sheridan.

Washington, April 15.—Boston-Washington game postponed; rain.
Philadelphia, April 15.—New York-Philadelphia contest postponed; rain.

AMERICAN ASSOCIATION

Standing of the Teams.

	Won.	Lost.	Pct.
Minneapolis	3	0	1000
Kansas City	1	0	1000
Indianapolis	2	1	.667
Milwaukee	1	2	.333
St. Paul	0	0	.000
Columbus	0	0	.000
Louisville	0	1	.000
Toledo	0	3	.000

Games Today.

Milwaukee at Indianapolis.
Minneapolis at Toledo.
St. Paul at Columbus.
Kansas City at Louisville.

BREWERS TAKE THIRD FROM INDIANAPOLIS.

Indianapolis, Ind., April 15.—Milwaukee won the third game of the series from Indianapolis yesterday, 4 to 0. tSony McGlynn pitched good ball when the bases were occupied and kept the hits scattered. The errors of the locals figured in the score of the visitors. The score:

	R.	H.	E.
Indianapolis	0	9	4
Milwaukee	4	6	0

Batteries—Cheney and Carisch; McGlynn and Breen. Umpires—Bierhalter and Weddidge.

RUBE TAKES SECOND GAME FROM TOLEDO.

Toledo, April 15.—Rube Waddell yesterday won his second game from Toledo, 4 to 2. The Minneapolis crowd won by getting to Schultz in the fifth inning for five singles and a double. Hohnhorst, secured by Toledo from Cleveland, made his first appearance in the line-up and Niles was brought into the field. The score:

	R.	H.	E.
Toledo	2	8	1
Minneapolis	4	10	1

Batteries — Baskette, Schultz and Hart; Waddell and Smith. Umpires—Chill and Ferguson.

Columbus, April 15.—St. Paul-Columbus game postponed; rain.
Louisville, April 15.—Kansas City-Louisville contest postponed; rain.

Easter Monday Dance
—Given by—
ADAMS' ATHLETIC ASSOCIATION,
LINCOLN PARK AUDITORIUM.
FLAATEN'S ORCHESTRA.
Tickets, 50c. Door rights reserved.

POLO GROUNDS MAY BE GIVEN UP

Authorities Will Insist on Fire-Proof Structure If Rebuilt.

New York, April 15.—The New York National league club may never play baseball again at the Polo grounds. City authorities will insist on fireproof structures to replace the grandstand and part of the bleachers destroyed by fire early yesterday, and this raises a serious doubt as to whether the promoters care to invest thousands of dollars in steel and concrete on a leased site.

The club will use until further notice the American league park on Washington Heights, beginning a series with Brooklyn there tomorrow. President Ebbetts of the Brooklyn club offered his grounds, but conflicting dates makes acceptance out of the question.

The coroner's office addressed a petition to the building department, asking the department to insist that the stands, if reconstructed, shall be built of fireproof material.

President Brush was too ill to take any active part in the settlement of the temporary troubles of the club. He long has been in favor of building a fireproof concrete structure, but could not on account of the uncertainty of the future of the Polo grounds. Many times the question of cutting streets through the grounds has been raised, and all efforts to buy the property have failed. The lease has ten years yet to run.

JOHNSON WINS THE HIGH JUMP

H. H. Johnson won the running high jump in the competitive indoor program at the Y. M. C. A. last evening, clearing the bar at 5.4. There was a large field out for this event, and one of the best competitions of the season was the result. Following is the order of the finish:

J. Woleven	5 ft. 2 in.
J. Nasalund	4 ft. 10 in.
E. A. Johnson	4 ft. 8 in.
William Stevens	4 ft. 8 in.
Carl Bessenbossel	4 ft. 8 in.
George Bailey	4 ft. 6 in.
W. R. Canavon	4 ft. 4 in.
George Jacobson	4 ft. 4 in.
A. Ulvang	4 ft. 2 in.
William Otto	4 ft. 2 in.
Walter Berklemann	4 ft. 2 in.
H. Nuhlin	4 ft.
Brown	3 ft. 10 in.

Last evening the date of the banquet of the physical department of the Y. M. C. A. was announced. It will be held on the evening of May 3 and it is expected that a large number of the members of the institution will attend.

Blue Jays Victors.

Yesterday afternoon at the courthouse grounds the Blue Jays defeated the Fitwell Juniors at baseball by the score of 29 to 22. The fielding of Fogarty and Gallagher and the pitching of McGraw were features of the game. Team managers wanting games can schedule contests with the Blue Jays by calling up Manager McGraw, new phone, Grand, 1922 X.

MAY DEVOTE TIME TO HORSE TRAINING

Ed. Geers, the famous driver, may retire from the track this season and devote his time to training horses. He says he will never stop training horses as long as he lives. Geers is now 65. His home is in Memphis, where he has just bought a lot in which to build a home.

LOADING PONIES OF THE ENGLISH POLO PLAYERS ON TRAIN

When Capt. Herbert Wilson and Capt. Hardress Lloyd arrive on the Lusitania they will probably go directly to Lakewood where they will find the thirty-three ponies of the English polo team ready for practice. The ponies were taken from the Minnetonka Tuesday and shipped direct from the steamship pier to Lakewood. There were some famous ponies in the lot including Milton, (belonging to Capt. Wilson), and Energy, a dark chestnut mare, which has never been beaten in the ring.

ON THE IRON RANGES

HIBBING MINES SHIPPING ORE

Both Missabe and Great Northern Are Starting Ore Towards Docks.

Mitchel, Minn., April 15.—(Special to The Herald.)—The first train of ore from this section went down Wednesday and comprised cars from the Buffalo and Susquehanna shop. In addition to this about twenty-five cars a day are going out on the local to Proctor from the same shaft and everything is being placed in readiness for the opening of the season. The ore is not yet being shipped direct to the docks but is being held in the Proctor yards.

The shipments of pulpwood and mine lagging are over for the season and a very successful winter has been experienced in this line. The log run is not yet through, a large number of logs being still piled high along the loading stations and ready to be hauled to the sawmills. The Mitchel yards will probably continue to handle logs for several weeks to come.

Great Northern Also Shipping.

Kelley Lake, Minn., April 15.—The Great Northern railroad is already handling quite an amount of ore. The first shipment went through two weeks ago, April 1, and regular consignments have been going through ever since that time. Capt. Wearne of the Launa mine was the first to ship ore over the Great Northern line for this season and this mine was shortly after followed by the Stevenson, on the 7th; the Elizabeth was the next to ship over the road. Both the Mahoning and the Croxton started yesterday, the Mahoning having booked 900 tons out for a starter. The train crews at Kelley Lake are very busy, five work trains being recently put into service to overlook and repair the tracks and yards, etc. The season's pulpwood and log haul is finished, but lagging is still coming through over the line but will finish up within a few days now.

HUGE WATER TANK OF CHISHOLM READY

Has Capacity of 300,000 and One of Largest in the United States.

Chisholm, Minn., April 15.—(Special to The Herald.)—The new water tank at the head of Lake street is complete, and soon will be ready to have the water pumped. The new tank holds 300,000 gallons of water and is one of the largest in the United States. C. J. Sullivan, superintendent of city water works, says that the pressure from the new tank will be approximately 95 per cent greater than from the smaller tank now in use. It is considered that Chisholm's supply of water is now abundantly adequate no matter how fierce a fire may break out.

Chisholm News Notes.

About one-third of the teachers of the Chisholm public schools are out of town this week spending their Easter vacation either at their homes or at the homes of their friends.

Nels Oyalla, sometime ago surface boss at the Shenango mine and later in charge of the sinking of the new shaft at the Webb mine in Hibbing, has given up his position with the Shenango Mining company and has returned to Chisholm.

The official board of the M. E. church has voted a vacation of about thirty days to the pastor, Rev. E. P. Keast. Mr. Keast intends to spend the time visting relatives of his in Biling, Mo. During his absence from the Chisholm church the following persons will supply in the pulpit: On Sunday, April 23, Miss Effie McLaird of Minneapolis, a W. C. T. U. speaker; on April 30, John Pearce, a local speaker; on May 7 Rev. Orris Suver of Marble.

Mrs. C. M. Beek and Miss Winnifred and Thomas returned Wednesday evening from New Richmond, Wis., where they attended the funeral of Mrs. Beek's father, Miss K. Johnson, sister of Mrs. Beeks, came with her from New Richmond and will visit in Chisholm for some time.

The night force at the Hartley pit has been laid off. Most of the unmaried men have already gone to other places, and some of the families are moving out of the location.

The Ladies' Aid Society of the Myers, Hartley and Shenango locations met on Wednesday at the home of Mrs. Burfield and had a delightful gathering. The ladies voted to hold an Easter sale of aprons on Friday, April 21 and to serve a lunch at the sale.

C. M. Beek, station agent at the Missabe depot, is soon to move to Hemlock street, near Third avenue, in the Kneebone house.

EVELETH MASONS TO ATTEND CHURCH

Elaborate Programs to Be Given in Church of the Range City.

Eveleth, Minn., April 15.—(Special to The Herald.)—The Eveleth Masonic lodge, No. 239, will attend services at the Methodist Episcopal church tomorrow morning. In the evening an Easter rally will be held at the same church.

The following program will be given at the morning service: Organ prelude; anthem, "O Joyous Easter Morn," Schenker, choir; The Apostles Creed, congregation; invocation, Rev. E. K. Copper, Duluth; "Remember Now Thy Creator," Custance, choir; Scripture reading, Rev. B. D. Hanscom; solo, "The Resurrection," Mrs. Edward K. Medler; offering and notices; offertory, sermon, Rev. M. P. Burns, Minneapolis; "Why Seek Ye Living Among the Dead," choir; benediction; baptismal.

At the evening services this program will be given: Organ prelude,; "All Hail the Power of Jesus' Name," congregation; anthem, "He is Risen," choir; Scripture reading, Rev. E. K. Copper; anthem, "Awake Thou That Sleeps," choir; prayer, Rev. B. Hanscom; duet, Mrs. E. K. Medler and Raymond M. Dingan; offertory, sermon, Rev. M. P. Burns; benediction. Choir, tenors, Fergus R. Ellsworth, E. B. Hill, R. J. Coole; sopranos, Mrs. E. K. Medler, Miss Teckla Jackson, Miss Ida Moulton; altos, Miss Jenkins, Mrs. Charles Rutty, Miss Talboys; bassos, Raymond Dungan, Dr. Edward K. Medler, E. J. Banks; chorister, R. M. Dungan; organists, Mrs. H. E. Dungan and Mrs. James A. Robb.

At the Swedish Lutheran church, Rev. Herman Drews, of the St. Mathew church, Duluth, will hold Easter services for the German Lutherans of this city. The Lord's supper will be served in connection with the regular services.

TWO HARBORS PROGRAM.

Easter to Be Observed in the First Presbyterian Church.

Two Harbors, Minn., April 15.—Special to The Herald.)—There will be a special Easter program morning and evening at the First Presbyterian church; J. F. McLeod, pastor. A union sunrise meeting will be held at 6 o'clock in the morning. Morning worship commences at 10:45; subject, "His Resurrection." At the evening worship, 7:30, the subject will be "The King in the Midst." Bible class will be held at the close of the morning service. The following will be the musical program:

MORNING.

Organ Voluntary — "Morceau Rustique" ..... Munro
Anthem—"The Voice of Triumph" ..... Hughes
Organ Voluntary—"Morning" ..... Read
Anthem—"Jesus Christ, King of Glory" ..... Adams
Organ Voluntary—"War March of Priests" ..... Mendelssohn

EVENING.

Organ—"Chanson Triste" ..... Tschaikowsky
Anthem—"First Fruits of Them That Slept" ..... Lorenz
Anthem—"The Voice of Triumph" ..... Hughes
Organ—"Under the Leaves" ..... Thome
Anthem—"Jesus, King of Glory" ..... Adams
Organ Voluntary—"Grand Festival March" ..... Richmond

CHISHOLM PROGRAM.

Elaborate Easter Exercises in M. E. Church Sunday Evening.

Chisholm, Minn., April 15.—(Special to The Herald.)—The following Easter program will be rendered by the Methodist Episcopal Sunday school in the church on Sunday:

Opening song ..... Sunday School.
Invocation ..... The Pastor.
Recitation—"A Little Girls' Prayer" ..... Ruth Jetzlaff.
Recitation—"Little Brown Seeds" ..... Mabel Vanberg and Sarah Powers.
Recitation—"A Little Daisy" ..... Olive Jordan and Leona Train.
Song ..... Sunday School.
Recitation—"God's Love" ..... Edna Tetzlaff.
Song ..... Sunday School.
Recitation—"A Heavenly Vision" ..... Erma Mitchell.
Recitation—"A False Report" ..... Mary Oust.
Drill—"A Crown of White Lilies" ..... Girls from Miss Hilyer's Class.
Song—"Under the Ground" ..... Mrs. Keast's Class.
Recitation—"Glad Easter Lilies" ..... Willie Roberts.
Drill—"Little Gardeners" ..... Girls from Mrs. Keast's Class.
Recitation ..... Eileen Arneson.
Drill—"From Darkness to Light" ..... Ten Girls from Mrs. Taylor's Class.
Song ..... Sunday School.
Recitation—"The Watchman" ..... Silvia Hirstro.
Recitation ..... Lila Twa.
Recitation — "Blue Bird and the Circus" ..... Dorothy Johnson.
Drill—"Who Helped" ..... Eleven Girls from Mrs. Taylor's Class.
Recitation—"Wake Up" ..... Mamie Bey.
Drill—"Easter Lilies" ..... Seven Girls from Miss Hilyer's Class.
Closing song ..... The School.

The program begins at 7:45 Sunday evening.

TWO HARBORS CREAMERY TO AGAIN BE OPERATED.

Two Harbors, Minn., April 15.—(Special to The Herald.)—Arrangements are being made whereby the local creamery will be operated again by the local company, and it is hoped that the creamery will start early in May, although, on account of the backwardness of the season it may run until the first of June.

During 1909 there were over 1500 pounds of local cream secured for and churned by the creamery, and 26,562 pounds from outside districts.

In 1910 the creamery was leased to the Bridgeman-Russell company of Duluth, and the local cream collected was in excess of that colleoted in 1909, showing that the business was on the increase.

There are many dairy farmers living around Two Harbors and it is of a great benefit to them to have a place to disspose of their cream, and it is hoped that this will be a banner year for the local creamery association.

Good Templars Meet.

Two Harbors, Minn., April 15.—(Special to The Herald.)—At the district convention of the Independent Order of Good Templars held here, delegates from twelve local organizations were present; five being from Duluth and Superior. The following officers were elected: Chief templar, Peter Larson of Two Harbors; vice templar, Frank Carlson of Eveleth; council, August Brodin of Chisholm; secretary, Conrad Wicklund of West Duluth; treasurer, P. A. Nelson of Duluth; past templar, L. A. Simonson of Two Harbors. The next meeting of the district lodge will be held at Nashwauk, Minn., Nov. 10, 1911.

Besides the election of officers and choosing the place for the next meeting, a number of new by-laws were passed and the district degree conferred upon fifteen members; a majority being from the local lodge.

PARENTS OF PUPILS

Urged to Attend Virginia School Board Meeting Monday Evening.

To the Editor of The Herald:

The Virginia school fight is getting warm, owing to the constant strife that seems to exist between the school board and the superintendent of schools of the independent school district of Virginia, which is by no means doing the schools of Virginia any great good. The people have at last decided to take a hand in the matter, and a committee called on Mr. Bliss Tuesday evening and instructed him to send out notice through the children to inform their parents that they were requested to attend the meeting of the school board on Monday evening, April 17. It is believed that a good many will turn out, and that at this meeting the school board will be asked for an explanation, and if the same is not satisfactory, steps may be taken to remove certain members of the board from office as the people of Virginia are about tired of the unpleasant notoriety the schools of the city have been getting.

JAMES W. DAILEY.

Virginia, Minn., April 14.

MUST MOVE THE SHOPS.

Before Commencing Extensive Stripping at the Adams Mine.

Eveleth, Minn., April 15.—(Special to The Herald.)—The rumors that much ground would be stripped at the Adams mine in the vicinity of the old machine shops are set at rest by Supt. Mitchell, who states that the shops will have to be removed or dismantled to allow underground mining operations at that point, but that no stripping work will be done near the shops. The cryphouse and office building at that point will be moved nearer to the Adams No. 6 shaft. The "dry" will be moved by the mining company, while outside contractors will be awarded the contract for moving the office. It is known that many bodies of good ore are situated there, and work on moving the office and dryhouse will soon be started. Machine shops are being erected at the Leonidas, and the tools of the old Adams shops will be removed to the new shops, while the old structure will be dismantled or removed.

RECALL CASE IN COURT.

Mandamus Against Virginia Clerk Will Be Aired.

Virginia, Minn., April 15.—(Special to The Herald.)—Judge Martin Hughes today will hear the mandamus proceedings commenced against City Clerk Bickford to compel him to show cause why he did not acknowledge as legal the eighty-three petitions to the recall document filed with the council against Alderman Kimball.

The petition was filed with the clerk on April 3 and was afterwards referred back to the signers. The city clerk alleges that forty-seven out of the eighty-three signers to the petition were not qualified electors and therefore the petition is as null and void.

The petitioners claim that every name on the list is legal and their mandamus proceedings were instituted upon those grounds.

City Attorney Otto A. Poirier appears for the city and Judge Montague for the petitioners.

Madame Navarre will be in her Virginia shop the remainder of this season.

FORT FRANCES SHOPS.

Rumored Canadian Northern Will Build Them in That Place.

Fort Frances, Ont., April 15.—(Special to The Herald.)—There is a well defined rumor that the Canadian Northern Railway company has plans prepared for the construction of car shops here to care for the Western system as well as for the line to Duluth. As a distributing point to the southwest and east Fort Frances is considered an ideal location and offers a most advantageous position for an industry of this kind especially.

TWO HARBORS NOTES.

Two Harbors, Minn., April 15.—(Special to The Herald.)—James Burwick, a well known lecturer, will address the men's meeting next Sunday at 4 p. m. at the Y. M. C. A.

The Boys' Sunday club will also meet at 4 p. m. in the boys' building. All boys invited.

A very profitable series of lectures has been given this week at the Y. M. C. A. on "Poultry," by Prof. E. R. Chapman, who is a state lecturer on poultry, and Prof. Brown, who is assisting in this course is stationed at Crookston in this poultry business. Mr. Chapman is sationed at Owatonna at the state experimental farm. There is a large attendance and all who are taking the course are very well pleased.

The Survey club held their closing session for the season Monday night at the Y. M. C. A. New officers were elected who will take up their duties the first Monday night in October Those elected were: John Larson, president; Charles Strom, vice president; Alfred Johnson, secretary; J. H. Dahlen, treasurer; Hilding Pearson, censor.

MANY CHIMNEY FIRES.

Ely Fire Department Has Many Calls—Other Ely News.

Ely, Minn., April 15.—(Special to The Herald.)—Mr. and Mrs. Iver Wisted were pleasantly surprised Thursday evening when a large number of their friends dropped in to spend the evening. Five Hundred was played. Mrs. Felt and Mr. Olds capturing the prizes, after which a delicious lunch was served.

The Ely club entertained with a dancing party on Thursday evening. Knutson's orchestra furnished the music.

Cyrille Glode of Eveleth is spending his vacation in this city at the home of his aunt. Mrs. Iver Wisted, Jr.

Jake Kolstad and wife departed this week for Virginia to make their home there.

The fire department have been pretty busy the past few days, an alarm being turned in five times on Thursday and once on Friday. The calls were all chimney fires, but with such terrific wind extra precaution was necessary.

Rev. T. Hughes was a Duluth visitor for a few days this week.

Mrs. Hanson and Mrs. J. Anderson went to Duluth Thursday for a few days' visit.

Mrs. Gus Colberg and Mrs. Albert Wienziel of Tower were Ely shoppers this week.

Miss Bessie Lonkin of the agricultural school of St. Paul is at home to spend her vacation.

Edith Ellefsen, who is attending the Northwestern Conservatory of Music at Minneapolis, arrived home this week.

Ethel Prisk, Edith Trezona and Walter Eisenach of the state university are home for Easter.

Among the teachers who are out of the city spending their vacations are Miss E. Rockwood, St. Paul; Miss Heritage, Hudson, Wis.; Miss Poole, Two Harbors; Mr. Scharr, St. Paul; Mr. Abercrombe, Hudson; Miss Raleigh, Duluth; Miss McMinn, Duluth; Miss Barrett, Duluth; Miss Morey, Faribault; Miss Stringham, Duluth; Miss Jones, Duluth; Miss Nelson, Duluth.

Dr. Matthews of Minneapolis is visiting in the city.

Miss Emma Kinsman departed for Buhl Friday afternoon to spend Easter with her parents.

Miss Edythe Anderson entertained a number of her friends on Saturday evening with a luncheon in honor of Bert Johnson.

Dr. I. W. Parker has had his brother from the state university, visiting him this week.

Melville Odgers went to Chisholm this week, where he has accepted a position.

A. J. Fenske has been a business visitor in Duluth all week.

LIBRARIANS TO MEET WEDNESDAY

Gathering of People Connected With Such Institutions at Two Harbors.

Two Harbors, Minn., April 15.—(Special to The Herald.)—Next Wednesday an interesting meeting will be held at the Two Harbors public library. Invitations have been issued by the library board to the librarians and boards of Duluth, Superior, Cloquet, Sandstone, Grand Rapids, Aitkin, Brainerd, Coleraine, Hibbing, Virginia and Eveleth to attend a roundtable meeting here on that day. These meetings are held once a year in different places for the purpose of discussing informally the practical problems met with in library administration. The visitors will be entertained at luncheon by the Two Harbors library board and will be shown around the city and ore docks.

Miss Baldwin, secretary of the Minnesota library board commission, will preside. The public is cordially invited to attend. The main topics for discussion are "The Library and the Municipality," and "Plans for Library Extension."

During the morning session, the following topics will be discussed:

"Plans for Library Extension," "Country Extension," "Individual Rural Loans," "Work with Schools," "Books for Foreign Readers," "Advertising the Library."

Afternoon session: "The Library and the Municipality," "Per Cent of Taxation Needed for Adequate Support," "The Library Budget," "Cost of Service," "Administration," "Amount Needed for Books," "The Library as a Civic Center," "Relations to Clubs and Associations," "Civic Leagues," "Municipal References Collections," "Rest Rooms," "Lectures and Exhibitions."

WERE MARRIED IN DULUTH.

Story of Wedding of Eveleth Teachers Confirmed By Principals.

Eveleth, Minn., April 15.—(Special to The Herald.)—The Eveleth story in Friday's Herald, telling of the wedding in the Zenith City Tuesday of Principal Arthur Cannon of the local high and Miss Olive Pfiffner, principal of the Spruce school, came as something of a surprise here, but its truth is confirmed by Rev. Mr. Hanscom, who has returned from the Zenith City, and who witnessed the ceremony, as well as by the principals. The marriage occurred at the home of Rev. Mr. Hanscom, who officiated with Rev. Mr. Hanscom assisting.

The couple left on the Tuesday noon train, and it was believed that Mr. Cannon was en route to Shelbyville, Ind., his home, and Miss Pfiffner for Stevens Point, Wis., her home. Mr. Cannon has only been connected with the local schools since September, during which time his acquaintance with Miss Pfiffer, who has taught here for seven years, was made. Nothing was known here of their intentions, until Wednesday, when word was received here from Duluth. Rev. Mr. Hanscom, who was in Duluth at the time, was requested to be present at the ceremony. The couple have returned and are at present staying at the Glode hotel. Many school organizations and residents wished to welcome the couple with a charivari, but were not apprised of their return until too late. The couple are very well and popularly known here, and it is expected that they will continue to make their home here after the close of the school, in June.

EVELETH MINER BURIED.

Infant Daughter of Same City Is Also Buried

Eveleth, Minn., April 15.—(Special to The Herald.)—The funeral of Jacob Garr, who died Wednesday after a long illness, was held yesterday from the Finnish Lutheran Concordia church, Rev. Mr. P. C. Keranen officiating. The deceased was a miner, and had resided here for twos years, coming from Michigan. He was 33 years of age and is survived by his wife and an 18-month-old daughter. Interment was made at Grenwood cemetery, Virginia.

The funeral of Frank, the 6-month-old son of Mr. and Mrs. Jack Gersic of the Adams location, who died Thursday after a long illness, was held from the Holy Family Catholic church yesterday afternoon, with Rev. Father M. Biban officiating. Interment was made at Virginia.

Brought to Poor Farm.

Eveleth, Minn., April 15.—(Special to The Herald.)—Frank Ottow, a lumberjack who was picked up by the police Tuesday suffering with rheumatism, and who has been confined in the city jail, was taken to Duluth yesterday, where he will be sent to the poor farm. He is about 55 years old and in a crippled condition.

Dies in Hibbing Hospital.

Hibbing, Minn., April 15.—(Special to The Herald.)—Mrs. Sophia Jaglowski, a resident of the Shenango location at Chisholm, died at a Hibbing hospital Friday of blood poisoning. The body was shipped to the former home of the deceased at Willow Springs, Minn. Mrs. Jaglowski leaves a husband and three children.

Runs With Bleeding Hand.

Buhl, Minn., April 15.—(Special to The Herald.)—With his hand bleeding from a cut he sustained while chopping wood, Barney Bragg, who was injured a mile from town yesterday, ran here to the hospital leaving a trail of blood and had the hand treated at the hospital. He will live.

If "Out of Fix"
It may be the food.
Try
Grape-Nuts
"There's a Reason."

OFFICIAL MAP OF THE WEATHER

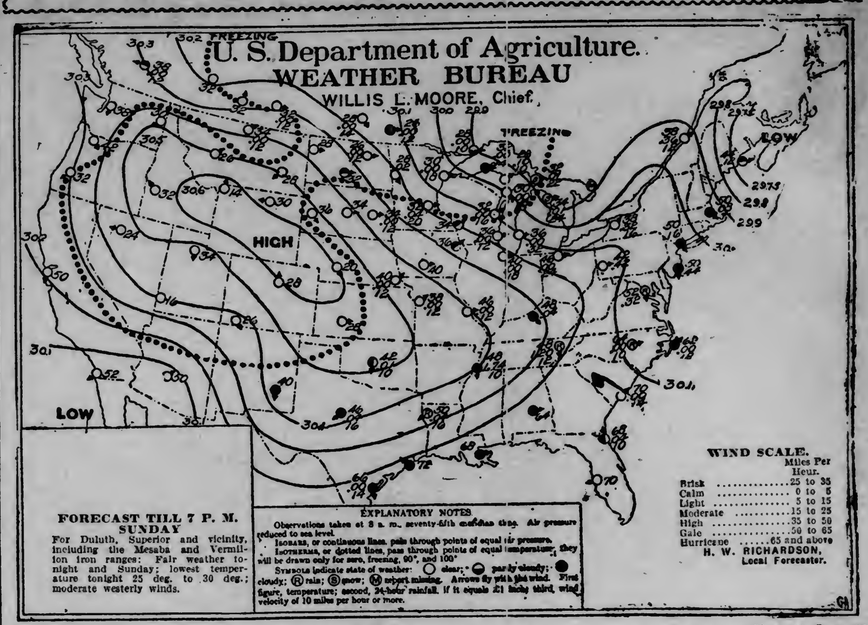

FORECAST TILL 7 P. M. SUNDAY

For Duluth, Superior and vicinity, including the Mesaba and Vermilion iron ranges: Fair weather tonight and Sunday; lowest temperature tonight 25 deg. to 30 deg.; moderate westerly winds.

EXPLANATORY NOTES

Observations taken at 8 a. m. seventy-fifth meridian time. Air pressure reduced to sea level.

Isobars, or continuous lines, pass through points of equal air pressure.

Isotherms, or dotted lines, pass through points of equal temperature; they will be drawn only for zero, freezing, 90°, and 100°.

Symbols indicate state of weather: ○ clear; ◔ partly cloudy; ● cloudy; (R) rain; (S) snow; (M) report missing. Arrows fly with the wind. First figure, temperature; second, inches of rainfall. If it equals .01 inches third, wind velocity of 10 miles per hour or more.

FAIR

If anybody who lived within reasonable walking distance didn't walk to his office this morning he should blush to tell it. The temperature wasn't exactly summery, but there was a crisp coolness to the air that only added to the charm of the bright sunshine and clear sky. After the menacing clouds and sharp winds of last night the weather this morning was a welcome change. Today is fair and cool and continued fair weather is promised for tonight and tomorrow, with the mercury around the freezing point.

Warm weather prevailed a year ago today.

The sun rose this morning at 5:20 and it will set at 6:56 this evening, giving thirteen hours and thirty-six minutes of sunlight.

Mr. Richardson makes the following comment on weather conditions:

"During the last twenty-four hours snow or rain fell over the lake region and light to heavy rains occurred in the Ohio and Lower Mississippi valleys and Atlantic states in connection with the disturbance which in the meantime moved its center from Western Ontario to extreme Eastern Canada. Brisk westerly winds continued throughout the greater part of the lake region. Chilly weather prevails over the West and Northwest. Killing frosts occurred this morning in Kansas. At the Head of the Lakes fine weather will doubtless prevail during the ensuing thirty-six hours."

General Forecasts.

Chicago, April 15.—Forecasts for twenty-four hours ending at 7 p. m., Sunday:

Upper Michigan—Fair tonight and Sunday.

Wisconsin, Minnesota and Iowa—Fair tonight and Sunday; not much change in temperature; frost tonight.

North and South Dakota—Fair tonight and Sunday; warmer in west portion tonight.

Montana—Fair tonight and Sunday; warmer tonight.

Shippers' forecast: Protect 36-hour shipments of perishables against temperature 20 deg. to 30 deg. in Eastern North Dakota, Northern Minnesota, Northern Wisconsin and the Michigan Copper country.

Upper Lakes: Moderate west winds. Fair tonight and Sunday.

The Temperatures.

Following were the highest temperatures for twenty-four hours and the lowest for twelve, ending at 7 a. m. today:

	High.	Low.		High.	Low.
Abilene	52	44	Minnedosa	56	36
Alpena	48	34	Modena	44	16
Atlantic City	50	48	Montgomery	82	64
Battleford	48	24	Montreal	48	34
Bismarck	44	30	Moorhead	44	28
Boise	54	32	New Orleans	84	66
Boston	62	48	New York	58	50
Buffalo	56	34	North Platte	52	18
Calgary	50	28	Oklahoma	72	40
Charleston	72	64	Omaha	58	28
Chicago	56	40	Parry Sound	44	...
Corpus Christi	86	68	Phoenix	80	48
Denver	40	26	Pierre	52	34
Des Moines	58	34	Pittsburg	60	40
Devils Lake	34	20	Port Arthur	44	22
Dodge	52	28	Portland, Or	64	42
Dubuque	54	34	Prince Albert	42	...
DULUTH	46	25	Qu'Appelle	40	24
Durango	58	24	Raleigh	70	62
Eastport	50	40	Rapid City	48	30
Edmonton	52	30	Roseburg	68	32
Escanaba	52	36	Roswell	64	40
Galveston	78	72	St. Louis	52	44
Grand Haven	44	36	St. Paul	52	30
Green Bay	52	30	Salt Lake City	42	32
Hatteras	68	60	San Diego	78	50
Havre	54	30	San Francisco	68	50
Helena	48	26	Sault Ste. Marie	40	30
Houghton	...	28	Seattle	54	38
Huron	52	30	Sheridan	46	28
Jacksonville	78	66	Shreveport	86	50
Kamloops	50	38	Sioux City	58	...
Kansas City	52	38	Spokane	56	30
Knoxville	70	48	Swift Current	46	28
La Crosse	...	34	Tampa	86	68
Louisville	62	46	Toledo	56	42
Madison	52	32	Washington	62	52
Marquette	46	38	Williston	46	28
Medicine Hat	50	28	Winnemucca	58	34
Memphis	68	46	Winnipeg	34	...
Miles City	50	28	Yellowstone	36	14
Milwaukee	54	36			

ATTACKS ON AGUA PRIETA AND JUAREZ IMMINENT

(Continued from page 1.)

ing the outcome of the race between the marching forces. If the insurrectos arrive first and attack, it is the opinion they will take Juarez. On the other hand, should Col. Robago arrive ahead of the rebels it is predicted the insurrectos will be unsuccessful or abandon the attempt without any fighting whatever. If both forces arrive simultaneously it is expected that one of the hottest battles of the present revolution will be fought and that El Paso will be in more danger than Douglas when Agua Prieta was attacked.

While the garrison at Juarez is making preparations, Gen. Navarro, the federal commander, professes to have no information as to whether the rebels are near Juarez. However, his men are digging trenches and scanning the surrounding country from housetops and other vantage points and waiting the arrival of Col. Robago's force.

Will Protect American Cities.

Washington, April 15.—The battle of Agua Prieta and its resultant loss of American lives and damage to property has riveted the attention of the American government to the situation along the entire Southern frontier.

The representations, which the state department so far has made to the Mexican government have been of a precautionary and warning character. The question of indemnity for the loss of life and property at Douglas has not yet been raised. That is a matter for the future. It is pointed out that the pressing need at this time is to see that no American settlement is exposed to danger from either federal or rebel bullets.

Supplementing its first representations in regard to the border situation, the state department today requested the Mexican government to extend protection to the Canal Development company, an American concern, whose supplies at Excelsis, Cal., according to reports received here, are threatened with destruction by insurgents. It is on this plant that the Imperial valley of California depends for its water supply. According to official information here there are between 500 and 700 federal soldiers in the neighborhood of Mexicali, and it is confidently expected that the Mexican government will order an adequate guard to the scene.

Surprised in London.

London, April 15.—The news cabled here from Washington that a force of marines with a Maxim gun from the British warship Shearwater landed last Tuesday at San Quentin, Lower California, to protect that town against an attack of Mexican insurgents, came as a complete surprise to the British foreign office. Nothing whatever has been heard regarding the incident, was the statement given out this morning by the secretary in charge of the foreign office.

The admiralty similarly disclaims any knowledge of the landing of a British force at the Mexican town, though it is admitted that the Shearwater was expected to call at San Quentin en route from La Paz, Mex., which port the warship left April 3, bound for San Diego. The admiralty officials say that when Capt. Vivian commander of the Shearwater, reported his arrival at San Diego, he made no mention of the San Quentin incident.

British Land at San Quentin.

Washington, April 15.—A force of thirty men and a Maxim gun from the British man-of-war Shearwater were landed at San Quentin, Mex., to protect that town against a threatened attack of insurgents. The revolutionary movement, however, did not materialize, and the Britishers and the gun were withdrawn. This, the first actual landing of foreign forces on Mexican soil in connection with the present revolution, was reported to the state department yesterday in a telegram from American Consul Schumacker at Ensenada. The telegram did not state just when the landing occurred.

When all danger to San Quentin from the insurgents had passed, the Shearwater sailed for Ensenada, where it arrived yesterday, and its commander advised the American consul of the action he had taken at San Quentin for the safety of the town. San Quentin is a port of Lower California, 125 miles south of Ensenada.

Arrangements are nearly complete for Consul Schumacker to make the trip from Ensenada to Alamo to investigate the plight of the American women and children who are held prisoners there. Some question was raised by the Mexican government as to whether the journey would be a safe undertaking for the American official, in view of the fact that the territory was largely occupied by insurgents.

The state department also was advised that the revolutionists had occupied Cuatla, near Puebla, and Farallo, in the state of Tabasco.

NOTICE!
I resharpen all kinds of Safety Razor Blades—satisfaction guaranteed or your money back. All double-edge blades, 3 cents each; all single edge blades, 2½ cents each; hollow ground Safeties, 10 and 15 cents each.
R. E. STEWART,
222 West Superior Street.
For Mail Orders, Include Postage.

RUMOR SAYS DULUTH MAN WILL WIN MRS. BELMONT AS BRIDE

(Continued from page 1.)

club at a meeting to take place in the near future.

"Hitherto, it was known, Dr. Jackola had spoken only at the various branches of the Political Equality association, of which Mrs. Belmont is president, and interest was aroused by the report of his intention to address the Woman's Suffrage club.

"An American reporter called at the Hotel Marseilles to ask Dr. Jackola about it. He admitted that he had addressed no suffrage organizations but the branches of Mrs. Belmont's association, but he explained that this was due only to the fact that he had known Mrs. Belmont for two years, while the leaders of the other organizations had been strangers to him.

Does Not Deny the Rumor.

mance was dropped. The reporter

"He promptly replied that that was seized it and ventured to ask the doctor if there could be any basis for a rumor that he had been making his addresses—not the equal suffrage kind—to the noted leader of the cause.

"Finally Dr. Jackola admitted he a personal matter and he could not answer the question.

"Finally Dr. Jackola admitted he could not deny that such a rumor was well founded. He absolutely refused to say another word."

IN FAVOR OF RECIPROCITY

(Continued from page 1.)

gration bill affecting all Mongolian people was introduced today by Representative Hayes of California. The bill provides that all laws now in force prohibiting or regulating the coming of Chinese or persons of Chinese descent in the United States be made to apply to Japanese, Koreans, Tartars, Malays, Afghans, East Indians, Lascars, Hindoos and all persons of Mongolian or Asiatic race or extraction.

It is further provided by the bill that all persons affected by the proposed law now in the United States other than those engaged as teachers, students, merchants, bankers, professional men or persons touring the country for pleasure, must within a year after the passage of the act, apply to the secretary of commerce and labor for a certificate of residence. All such persons who have not a certificate of residence will be arrested and be subject to deportation.

The bill was referred to the committee on foreign affairs.

PUBLIC BONDS ISSUED IN MINNESOTA TO BE EXEMPT FROM TAXES

(Continued from page 1.)

roads to protect crossings with roads and streets.

By Senator Froshaug—Making itinerant physicians pay $500 license.

By Senator Clague—Appropriating $5,000 to create the Alexander Ramsey state park in Redwood county.

By Senator Stebbins—Providing a penalty if railroads do not settle claims for freight over-charges within six months.

By Senator Stebbins—Giving the railroad and warehouse commission authority over track scales and power to order them installed.

* * *

A fight arose over the bill by Senator J. D. Sullivan allowing railroad men and commercial travelers to vote away from home on certificates from their home precincts, and the bill was laid over.

* * *

The house took up the miscellaneous appropriation bill and passed it with some amendments. Representative C. H. Warner got an amendment adopted appropriating $15,000 for schools on Indian reservations where the taxable property is not sufficient to support schools. Representative Mattson added $12,000 to pay state drainage assessments in Northestern Minnesota.

* * *

The state-wide primary bill is a special order in the house this afternoon.

* * *

Up to this day 154 bills have become laws and of these 83 are senate bills and 71 house bills.

STILLMAN H. BINGHAM.

RHEUMATISM
Remarkable Michigan External Remedy which is curing thousands sent TO TRY FREE
JUST MAIL MY COUPON
Don't take medicine to draw out impurities but help Nature expel them through the pores in her own simple way.

FREDERICK DYER, Corresponding Sec'y.

Send my coupon today. Return mail will bring you a regular $1.00 pair of Magic Foot Drafts, the great Michigan remedy which is curing thousands, TO TRY FREE. Then if you are satisfied with the benefit received send us One Dollar. If not, send nothing. You decide and we take your word. Magic Foot Drafts are curing Rheumatism in every form—Muscular, Sciatic, Lumbago, Gout, etc., no matter in what stage of progress or how many physicians have failed. The simple principles underlying this wonderful treatment are fully explained in our illustrated free book. Don't delay, but send the coupon now—today—while you can. Send no money—just the coupon.

This $1 Coupon FREE
Good for a regular $1.00 pair of Magic Foot Drafts to be sent Free to try (as explained above) to
Name.....
Address.....
.....
Mail this coupon to Magic Foot Draft Company, KB15 Oliver Bldg., Jackson, Mich.

$3.50 Recipe Cures Weak Kidneys, Free
Relieves Urinary and Kidney Troubles, Backache, Straining, Swelling, Etc.
Stops Pain in the Bladder, Kidneys and Back.
Wouldn't it be nice within a week or so to begin to say good-bye forever to the scalding, dribbling, straining or too frequent passage of urine; the forehead and the back-of-the-head aches; the stiches and pains in the back; the growing muscle weakness; spots before the eyes; yellow skin, sluggish bowels; swollen eyelids and ankles; leg cramps; unnatural short breath; sleeplessness and the despondency?
I have a recipe for these troubles that you can depend on, and if you want to make a quick recovery, you ought to write and get a copy of it. Many a doctor would charge you $3.50 just for writing this prescription, but I have it and will be glad to send it to you entirely free. Just drop me a line like this: Dr. A. E. Robinson, K 94 Luck Building, Detroit, Mich., and I will send it by return mail in a plain envelope. As you will see when you get it, this recipe contains only pure, harmless remedies, but it has great healing and pain-conquering power.
It will quickly show its power once you use it, so I think you had better see what it is without delay. I will send you a copy free—you can use it and cure yourself at home.

Posts and Poles
And Other Timber Products.
McLEOD-DAVIS TIMBER CO.,
515 Lyceum Building.
Duluth, Minn.

MINNESOTA HISTORICAL 12 (2)

SOCIETY

EASTER DAY with its brightness and flowers, its freedom from the restrictions of Lent, will usher in once more a season of social gaiety. Lent has been broken by a very few large functions and some informal teas and lenten luncheons. Duluth society has observed Lent to a greater degree than in previous years and more churches outside of the Catholic and Episcopal churches have held Lenten meetings than formerly.

A series of noon meetings has been given at the Young Women's Christian Association building during the forty days, on Wednesdays. The pastors from the various churches in the city have given short talks before these meetings which have been well attended. The guilds of the churches have taken advantage of the social lull to do some extra sewing and have had sales of home cooking and plain sewing which have netted them quite a sum for their Easter offerings to their churches.

Most of the travelers have returned from Southern climes and the Easter vacations in most of the schools and colleges are over and the students are settling down once more for the finishing stretch of the school year. The students who have been home from the University of Minnesota are returning today and tomorrow to Minneapolis and the teachers in the public schools here who have been out of the city for the past week spending their vacations with friends and relatives will return today or tomorrow to resume their school duties Monday morning.

Informal Affairs

Mr. and Mrs. Henry Nolte of Woodland entertained at bridge Saturday and Monday evenings at their home. The game was played at four tables each time.

The members of the Girls' Bridge club finished their season with an Orpheum party Saturday afternoon, followed by a lunch at the Spalding. Mrs. M. L. Parker and Mrs. Peter McAlpine chaperoned the members, who were:

Misses—
Grace Parker, Helen McAlpine,
Charlotte Crowley, Alva Pattenaude,
Helen Harbison, Annie Hugo,
Constance Willard, Ella Gamble.

Miss Effie Burr of West Duluth was hostess at a birthday party Saturday afternoon in celebration of her 11th birthday anniversary.

The afternoon was spent in playing games after which a lunch was served by Mrs. William Burr, assisted by Mrs. Oliver Doiron. The guests were:

Misses—
Selma Ring, Ellen Bisley,
Marguerite Gibbons, Marion Harris,
Ethel Gibbons, Mildred Lee,
Marie Genereux, Rachel Burr,
Elizabeth Mitchell Mr. Ernest Mitchell,
Elnore Cashin,

Miss Burr received many beautiful presents.

Mrs. W. F. Mernian of 509 East Third street entertained at a prettily appointed dinner of ten covers Sunday at her home in compliment to her sister, Mrs. J. E. Cummings of Chisholm, who has been her guest, and Mr. and Mrs. Casey and Mr. and Mrs. O'Neil, also of that city, who were guests in Duluth for the week-end. Carnations were used as a centerpiece for the table.

Mr. and Mrs. William O'Malley of 1502 London road, entertained at four tables of cards Saturday evening at their home. Prizes were won by Mrs. F. J. Small, Mrs. C. D. Frain, Frank J. Small and E. Stebner. Those present were:

Messrs. and Mesdames—
Charles J. Knox, Frank J. Small,
E. Stebner, J. Kennell,
C. D. Frain, J. Mulhern.
A. Segers,
Misses—
Rose Bertrand, Lettice Elliott.

Dr. and Mrs. William Konkler entertained at a dinner of twelve covers Monday evening at their home, 418 West Fourth street. Carnations were effectively used in decorating the table.

The Woman's Relief Corps met Thursday afternoon at Memorial hall. Miss Barbara Samposn was hostess during the social hour which followed the regular meeting.

A crowd of young people chaperoned by Dr. and Mrs. Charles A. McFadden gave a cabin party Monday evening at the Wa-Pse-Ke club cabin on Lester river for Miss Irene Krantz, who was the guest of Miss Louana Phelps this week.

Miss Alice Laskey of 1210 West First street entertained a few of her friends from 2 to 4 o'clock Saturday afternoon in honor of her fifth birthday. The afternoon was spent in playing games, after which luncheon was served to the following guests:

Misses—
Pearl Rud, Agnes Ruden,
Gladys Banhke, Angie Kruse,
Helen Carney,

Miss Hazel Young entertained Wednesday evening at her home, 221 North Twenty-seventh avenue west in honor of Dorothy and Harry Lipton of Holyoke, Mass. The rooms were prettily decorated with yellow and white. The guests were:

Misses—
Freida Hanson, Fannie Briggs,
Mary May Bishop, Gladys Bishop,
Dorothy Lipton, Dorothy Young,
Hazel Young, Fay Abbett,
Dorothy Lucille, Verna Anderson,
Evelyn Smith, Ruth Olson.
Margaret Nelson,
Messrs—
Clyde Ralph, Robert Smith,
Harold Carr, William Le Claire,
Herbert Seer, Dwight Sidell,
Harry Lipton, Ralph Hanson,
Fred Grogan, Bert Munson,
Arthur White, Fred Peterson.
Dolorous Hoyt,

Miss Nellie McFadden, who is home from the University of Minnesota, was the guest of honor at a bridge party given Thursday evening by Dr. and Mrs. Charles A. McFadden of Lakeside. Four tables were used for the game and red carnations were the flowers.

Mrs. Edward Cook Bradley was hostess at an informal afternoon tea yesterday afternoon at her home, 1922 East Fourth street in compliment to Miss Miller of St. Paul, who is the guest of Miss Sophie St. Clair. About fifteen guests were entertained.

Miss Ida Persons entertained at a linen shower at her home 5005 Tioga street Monday evening for Miss Ellen Renstrom, whose marriage to C. A. Persons will take place the latter part of this month. Those present were:

Misses:
Viola Shelgren, Mildred Oman,
Ellen Renstrom, Gladys Renstrom,
Irene Jensen, Emma Blackberg,
Viola Bjorkiund, Hulda Paulson,
Olga Johnson, Vivienne Peterson,
Julia Bergquist, Gertrude Olson,
Velna Frederickson, Esther Beckman,
Ruth Johnson, Hulda Skoglund,
Hattie Wilson, Ruth Beckman,
Kate Swanberg, Lena Skoglund,
Stella Johnson, Esther Johnson,
Hepzibah Hagberg, Anna Skoglund,
Astrid Sjostad, Ida Jacobson,
Gertrude Fredin, Hedwig Pierson,
Mildred Bergquist, Carrie Erickson,
Edith Frederickson, Anna Jacobson,
Clara Person, Agnes Jacobson,
Selma Sjolund, Freda Sjolund,
Elizabeth Lundmark, Lydia Hartig,
Hulda Landstrom, Sarah Edlund,
Mesdames: Tekla Lindgren,
E. Nelson, Annie K. Erickson.
A. Henry, E. Shelgren,
M. Persons.

The members of the Adelphia society were entertained Thursday evening at the home of Mrs. M. L. Olander, 1019 North Fifty-ninth avenue west. A musical program was given and games were played. There were twenty present.

Master Stanley Laskey was pleasantly surprised Wednesday afternoon at his home, 1210 West First street, in honor of his 15th birthday. He was presented with a signet ring. The evening was spent in playing games and music, the favors being won by Miss Esther Anderson and Master Nels Neander. Those present were:

Misses—
Esther Anderson, Edith Robinson,
Martha Berg, Lillian Page,
Ella Zahl, Alice McFadden.
Mollie Robinson,
Masters—
John McPhail, John Burke,
Ernest Watts, Elmer Wahl,
Joseph Huttle, Rueben Peterson,
Nels Neander, Lester Peterson,
Harold Berridge, Edwin Linquist.
Earl Manke,

George Fredrickson of 127 Third avenue west, was pleasantly surprised Sunday by a number of his friends in honor of his 17th birthday. He was presented with a handsome watch.

Mrs. Wallace Platt Welbanks of 2419 East Fourth street entertained this afternoon at an Orpheum party for her daughter, Jeanette, followed by a luncheon served at her home. Jonquils were prettily arranged on the luncheon table. The guests were:

Misses—
Dorothy Rowe, Margaret Hoyt,
Dorothy Patton, Marion Lutes,
Katherine Lutes, Winnifred Parsons,
Dorothy Moore, Catherine MacGregor,
Marion Dight, Frances Winton,
Mary Winton, Elizabeth Horr.
Beryl Wallace,
Charlotte Dunning,

Miss Hedwig Benson was pleasantly surprised Tuesday afternoon at her home, 1916 West Second street. The afternoon was spent with games and a dainty lunch was served at which covers were laid for:

Misses—
Elsy Johnson, Gwendolyn Cole,
Wiletta Cole, Blanch Benson,
Nomie Johnson, Florence Messier,
Bernice Stewerwold, Hedwig Benson.

The Misses Lillian Olsson, Hilda Nelson and Johanna Miller entertained the junior league at a birthday party last Wednesday evening. Those present were:

Misses—
Mabel Nelson, Elva Olsson,
Dagny Zahk, Tracey Krause,
Flossy Hansen, Esther Olson.
Gertrude Palmquist, Olga Lindahl,
Messrs.—
Laurence Essay, Arthur Newman,
Herbert Moeller, Albert Bauers,
Wilbur Walsh, Paul Olson,
Dick Walsh, Ruben Paulson.
Ernest Ruden,

Miss Susan Stryker and Miss Madeline Miller gave a children's party Thursday afternoon at the Glen Avon Presbyterian church for the children of the congregation.

Mrs. W. C. Sherwood of Woodland was hostess at a pretty little luncheon party Tuesday at her home in compliment of her guest, Miss Janet Rankin of Minneapolis, who is visiting here during her Easter vacation. She is studying at Smith college this year. At the luncheon covers were laid for:

Misses—
Elizabeth Olcott, Dorothy Olcott,
Madeline Miller, Susan Stryker,
Maude Matteson, Ramona Hoopes.

Mrs. H. L. Dresser, 16 South Nineteenth avenue east was hostess at bridge Wednesday afternoon at her home. The game was played at nine tables and the favors were awarded to Mrs. C. A. Bronson and Mrs. Henry Bridgeman.

Mr. and Mrs. C. C. Huebsch entertained at four tables of five hundred Monday evening at their home in the Portland flats. The favors were won by Mrs. B. W. Hintz and Dr. William Konkler.

Mrs. R. E. Moore of 428 Twelfth avenue east entertained at dinner Wednesday evening for her daughter, Cora. Covers were laid for:

Misses—
Marianne Williamson, Mattie Mousso.
Hazel Roberts, Dorothy Gordon,
Florence McKay.

Mrs. Robert Forbes of Hunter's Park entertained at cards Wednesday afternoon in compliment to Mrs. Alfred Baker. Five hundred was played at five tables and the prizes were won by Miss Joe Stevenson, Mrs. Eyforth and Mrs. Jack Franey. Among the guests were:

Mesdames—
Fred Cosford, John Irwin,
Charles McPherrin, William Cooley,
John Nafe, James Magie,
Daniel Ryan, Peter Grant,
Jack Franey, Roderick McKenzie,
Bruno Eyforth, Martin Hoff,
Jack Burnett, Myrtle McKenzie.
Misses—
Florence Forbes, Susan Irwin,
Ruth Osborne — Joe Stevenson.

After the games the guests were entertained with violin numbers by Miss Hazel Forbes and vocal numbers by Mrs. John Nafe and Miss Florence Forbes.

The Northwestern Whist club was entertained by Mrs. Anna Siversen, 116 Twenty-first avenue west, Tuesday evening. Cards were played at three tables and the favors were won by Mrs. B. Rudd, Mrs. J. Wold, and Mrs. G. H. Lord.

Miss Sophie St. Clair gave an informal afternoon tea Tuesday at her home in honor of Miss Ailce Miller of St. Paul, her guest.

Son of James A. Tawney Will Wed Daughter of Frank A. Day

MISS CONSTANCE DAY.

Announcement has been made of the engagement of Miss Constance Day, daughter of Frank A. Day, former Democratic leader in Minnesota, and Everett Tawney, son of the ex-congressman. Both of these young people are well known in Duluth. They spent last Sunday here as the guests of friends. Miss Day is teaching in the Virginia public schools this year and frequently visits in Duluth. She is spending her vacation in Albert Lea, Minn., this week.

The wedding will take place in July at Fairmont, Minn., and they will locate at Seattle, where Mr. Tawney will have charge of the Pacific coast custom house inspection. He has been in the employ of the treasury department in the capacity of tariff expert and has made his headquarters in St. Paul. He was ordered to New York for special work this week and will be there about two weeks before returning to St. Paul.

NEIGHBORHOOD HOUSE BENEFIT APRIL 19, 8 P. M.

Y. M. C. A. gymnasium. Tickets 25c. Orchestra. Daniel Boone boys in "Sir Gareth of Askney." Vocal solos. Junior Y. M. C. A. boys. Trained animals. Readings. Y. W. C. A. basket ball.

Engagements

The engagement of Miss Katherine Sullivan, daughter of Mrs. J. J. Sullivan, 210 West Second street, to Hugh Brown, also of this city, has been announced.

LADIES!

Have your Coronet Braids and Switches made into the popular six-strand braid.

KNAUF SISTERS,
24 WEST SUPERIOR ST.
Second door from Giddings.

Events Planned

The Minnesota Naval Militia, First Division will give a dancing party Monday evening at the Armory. A large number of invitations have been sent out for the affair.

Company C Third infantry, Minnesota National Guard, has invitations out for a dancing party to be given Wednesday evening of next week at the Armory. Those in charge of the affair are:

Officers—W. O. Flodin, captain; P. H. Wood, first lieutenant; E. Hunker, second lieutenant.

Committee—Sergeant C. H. Foster, chairman; Sergeant R. C. Nelson, Sergeant O. H. Sorenson; Corporal A. C. Heller, Private C. A. Johnson

The Christian Endeavor Society of the First Presbyterian church will give an Easter social next Wednesday evening in the parlors of the church.

Mrs. Robert Bruce Liggett has left for Minneapolis to visit Mrs. W. M. Liggett and other friends there. Monday afternoon she will read at a large benefit card party to be given at the Radisson hotel for the Free Bed club for the Thomas hospital. Others who will have numbers on the program will be Mrs. Frances Vincent Coveny, Miss Ann De Witt Cooke, Miss Dorothy Overmire and Bernard Ferguson.

Mrs. John G. McNutt and Mrs. Charles E. Van Nest, who visited her here a few weeks ago, have invitations out for two bridge parties next week in compliment to her.

The children of St. James orphanage, who will sing the offertory at the high mass at the Sacred Heart cathedral tomorrow morning, will be the guests of the girls of the cathedral high school at an Easter luncheon tomorrow noon in the cathedral high school building.

Invitations have been sent out by the women of Trinity Pro-cathedral to the members of the parish for a supper to be served in the guild hall of the church Monday evening. It will be a complimentary supper and will be followed by the annual parish meeting.

Mrs. William McGill, 702 West Seventh street, will entertain at bridge Monday afternoon at the Webster tea rooms.

President George Vincent of the University of Minnesota will be the guest of honor at a reception on Wednesday afternoon at the Commercial club, which is being given for him in order that the women of the city may meet the new president of the University of Minnesota.

The Nipple Can't Collapse on the "TEARLESS" NURSING BOTTLE

This ridge, on side of neck absolutely prevents it, by allowing air to enter, under nipple, as milk is drawn out.

Prevents Colic—Baby has no chance to swallow air.

Easily Cleaned—Owing to the shape of bottle, and the wide mouth.

Any Good Nipple fits it.

Full directions with every bottle. See that you get them.

10c Each—At All Druggists.

F. H. RHENO COMPANY,
3109 Fifth Avenue, Chicago, Ill.

Weddings

The wedding of Miss Inga Kirkemo of this city to August Bowman of Minneapolis, took place Tuesday morning at the probate court, Judge Gilpin performing the ceremony. Mr. and Mrs. Bowman will live in Minneapolis.

Announcement has been made of the wedding of A. H. Durdin and Miss Selma Gustafson, which took place today in Virginia, Minn. Both young people are well known in the city. Miss Gustafson has resided in the West end for some time and Mr. Durdin is the son of Mr. and Mrs. William H. Durdin of 1811 South street. They will make their home in Grand Rapids, Minn.

Mr. and Mrs. F. B. Thomas of 1715 West First street, announce the marriage of their daughter Marie, to Alex McRae. The event took place Wednesday afternoon. Mr. McRae is a clerk in the office of the Standard Oil company and will make his home here with his bride.

Miss Adele Elizabeth Krelwitz became the bride of Benjamin Eisenbrandt at a pretty home wedding Tuesday evening at the home of her parents, Mr. and Mrs. F. M. Krelwitz, 1820 East Seventh street. Rev. Robert Yost read the ceremony before only relatives and immediate friends. The rooms were effectively decorated with tea roses, carnations and ferns.

The bride wore a pretty white lingerie gown and carried bride's roses in a shower arrangement. She was attended by Miss Claire Beler as bridesmaid, who wore pink and carried a bouquet of pink carnations.

Burdick Kreiwitz was best man.

Mr. and Mrs. Eisenbrandt left last evening for a trip and will be at home after May 15 at 518 Lake avenue north.

Invitations have been received from Mrs. James Watkins of Minneapolis to the wedding of her niece, Miss Beatrice Palmer, formerly a resident of Duluth, to Jayson P. Root of Minneapolis. The event will take place on Tuesday evening of next week at the Church of the Redeemer, Inglehart Place, Minneapolis, Minn.

The wedding of Miss Gladys Rees, daughter of Mrs. Stephen G. Rees, to Chauncey Ray Pattinson took place yesterday morning at the manse of the Pilgrim Congregational church. Rev. Alexander Milne read the service at 8:15 o'clock, after which Mr. and Mrs. Pattinson left for a wedding trip to Montana, where Miss Rees' relatives live. They will be gone about three weeks and upon their return will be at home at 1218 East Fifth street, May 15.

Mr. Pattinson has been connected with the water and light department of the city for several years.

Miss Sherwood and Arthur Kreitter were the attendants at the wedding. The bride was married in her traveling suit.

Personal Mention

Mr. and Mrs. A. W. Frick of 2231 East Second street have returned from a trip to New York.

Mr. and Mrs. H. E. Mather of Jacksonville, Fla., are guests of Mr. and Mrs. O. L. Mather, 201 South Twenty-first avenue east.

Dr. J. B. Weston's little daughter, Betty, was taken home from the contagious hospital the first of the week, where she has been ill with scarlet fever.

Mrs. R. W. Daniels of 613 East Fifth street is entertaining Mrs. French and two sons of St. Paul.

Mr. and Mrs. A. W. Hartman, 2400 East Superior street, returned Thursday from New York city, where they have been for the past ten days.

Mrs. George C. Stone of Twenty-third avenue east and Superior street, left Thursday for New York city, where she will be joined by Mr. Stone, who has been spending the past month in Augusta, Ga.

Mrs. J. L. Washburn and Miss Genevieve Washburn have returned from a trip abroad and are now at their winter residence at Tryon, N. C. They are expected back here about June 1. M. Washburn has returned from his Southern stay.

Mr. and Mrs. W. H. Hoyt of 313 South Twenty-first avenue east have as their guests, Mr. Hoyt's parents, Mr. and Mrs. A. V. Hoyt of Minneapolis, for a week.

Mrs. G. G. Hartley and family of 1305 East Superior street returned Wednesday afternoon from the Hartley sugar camp near Coleraine, Minn., where they have been spending a few weeks.

Miss Ray Abraham and Miss Dorothy Loeb left Sunday for Minneapolis, where they will be the guests of honor at several social functions this week.

Mr. and Mrs. C. T. Fitzsimmons and children, Mary, Charles and Edward, of 1431 East First street have returned from a two months' stay in California.

Mrs. W. H. Burris and Miss Frances Burris returned Wednesday from California, where they have been spending the past two months.

Mrs. J. B. Middlecoff and daughter Lucille returned Thursday from a three weeks' visit in Houston, Texas. Judge Middlecoff and son Hudson have been home several days.

Mr. and Mrs. J. Uno Sebenius have returned from French Lick Springs, where they have been for two weeks.

Mr. and Mrs. A. L. Agatin of 2402 East Fifth street, have returned from a ten days' visit at French Lick Springs.

Miss Jessie Leads left Wednesday evening for Montreal, from which point she will sail for her home in London, Eng.

Mrs. J. N. McKindley and Mrs. Katherine Van Loo left Wednesday evening over the Soo line for Washington, D. C.

Mrs. Frederick J. Patton of 1607 East Fourth street left Thursday afternoon for Minneapolis for a few days. She will spend Easter at St. Mary's hall at Faribault with relatives and will return to Duluth next week.

Mrs. T. L. Chapman of 1430 East Third street left Thursday for a visit in Minneapolis.

Mrs. C. W. Bridenthal and little daughter, Louise of 1519 East Second street, left Thursday for Chicago, where they will join Mr. Bridenthal.

Mrs. F. C. Berry of Chester Terrace has as her guest her daughter, Mrs. Harry Johnson of Coleraine for ten days.

Miron Bunnell and Max Pulford returned yesterday from Williams college to spend a week at their homes.

Kenneth Braden, who has been studying at the University of Michigan, spent the week with his parents, Dr. and Mrs. A. J. Braden.

Mrs. Henry Turrish and daughter Vivian of 403 East Second street, have returned from the East where they visited Miss Marie Turrish, who is studying music in New York city and Miss Nannie who is studying at Miss Bennett's school.

Mrs. E. H. Smith of 2319 East First street left Wednesday for Chicago to join Mr. Smith, who has been in New York.

A. M. Washburn, who is studying law at the state university, spent his Easter vacation in Duluth with his father, J. L. Washburn, at the Spalding.

Mr. and Mrs. A. E. McManus left Tuesday evening for Chicago. Mr. McManus will go on to Madison for a few days on business and Mrs. McManus and Miss Rhea will remain in Chicago until his return.

Mrs. Angus Cameron of 1829½ East Superior street, returned Thursday from Eau Claire, Wis., where she has been visiting relatives for the past ten days.

Mr. and Mrs. John Jackson who have been the guests of Mr. and Mrs. A. E. Paul, 3 West Superior street for several weeks, left Wednesday evening for their home in Saginaw, Mich.

Miss Sara Ter Horst of 14 Chester terrace has returned from a short visit in Milwaukee, Wis.

Mrs. Sewall Chandler visited friends in Minneapolis this week.

Miss Janet Rankin of Minneapolis is the guest of Mr. and Mrs. W. S. Sherwood of Woodland during her Easter vacation. She attends Smith college.

Mrs. H. W. Hanson of 513 Sixteenth avenue east has returned from a month's stay in California.

Mrs. G. T. Ogilvie and daughter Amy of 4218 East Superior street, are visiting friends in Wentworth, Wis.

Misses Addie and Lou Klichil of 212 Thirteenth avenue east, were in Minneapolis for a few days this week visiting relatives.

Miss Vera Stephens of 216 East Second street was the guest of friends in Minneapolis this week.

Miss Bazie McIntyre of 1610 East Superior street returned Tuesday from Minneapolis, where she spent the week end with friends.

Mr. and Mrs. F. W. Miller of Park Point have as their guests Mr. and Mrs. J. B. Carlisle of Eveleth, Minn.

Miss Beatrice Ole was home this week from Albert Lea, Minn., where she is attending school this year.

Mrs. C. D. Trott and son Dudley of 104 South Sixteenth avenue east are visiting in St. Paul.

Mrs. G. T. Ogilvie and daughter Amy of 4218 East Superior street are visiting friends at Wentworth, Wis., this week.

Mr. and Mrs. Fred Oestreich arrived from Cleveland, Ohio, Tuesday to attend the funeral of E. A. Oestreich, which took place Wednesday. They will return home Saturday.

Mr. and Mrs. Don Loranger of 124 West Fourth street left Tuesday for a visit in St. Paul and Minneapolis.

Miss Nettie Dirr of Ontonagon, Mich., is visiting her mother, Mrs. C. F. Dirr of 19 West Fourth street.

Mrs. C. C. Huebsch of 516 East First street has returned from a month's visit in Minneapolis and Eau Claire, Wis.

Miss Proxie Kusnierek has left for Ivanhoe, Minn., to visit relatives for a few weeks.

Dr. W. A. McClaran and son, Melville, have returned from a short vilst in Minneapolis.

A. H. Crasweller has returned from a trip to California.

Harlow Tischer of 913 East Eighth street returned Thursday from the Ohio Northern university at Ada, Ohio.

Miss Alice Miller of St. Paul is visiting Miss Sophie St. Clair of 20 Twelfth avenue east this week.

Miss Hazel Aske of Lakeside is the guest of friends in Minneapolis for a few weeks.

Mrs. H. W. Coffin of Hunter's Park has returned from Mankato, Minn., where she has been visiting her mother.

Mrs. George B. Bingham and son Earle of Winona, Minn., visited friends in Duluth and Superior this week.

Mr. and Mrs. C. G. Dickerman of 55 Kent road returned Tuesday morning from a two months' trip in the South. They visited in Pas Christian, Miss., New Orleans, La., and Atlantic City, N. J.

Mrs. J. G. Scott and children and Mrs. P. E. Aim of Grand Marais, Minn., are visiting their sister, Mrs. G. N. Stevenson, in Lakeside.

Mr. and Mrs. E. B. Northrop, Jr., of the Barrington apartments will leave next week for their new home in Minneapolis.

Mrs. Robert Morris Seymour of 2008 East Fifth street has returned from a short trip to Minneapolis.

Mr. and Mrs. Albert Baldwin and children of 1529 East Second street have gone to Tryon, N. C., where they will spend a month.

Mr. and Mrs. B. F. Myers returned Thursday evening from a short trip to St. Paul.

Mr. and Mrs. Walter W. Carr and William Carr arrived in Duluth Thursday and are guests at the Spalding. Mr. and Mrs. Carr have just returned from their wedding trip in Europe, where they have been since their marriage last October. Mrs. Carr was Miss Blanche Winnifred McCarthy of Dubuque, Iowa.

Miss May Rood of Minneapolis is the guest of Miss Bertha G. Cleworth of 317 East Third street. She will return Sunday. Miss Rood was formerly a teacher in the public schools here.

Mr. and Mrs. James G. Keough of 1186 Lincoln avenue, St. Paul, Minn., are in Duluth to spend Easter.

Mr. and Mrs. Allen Shaw of 721 East Second street have as their guests Mrs. James Spence and children, Mary and Gordon Spence, of London, Ont.

Mr. and Mrs. D. B. McDonald and daughter, Margaret, of 1831 East Third street are home after taking a trip to Memphis, Birmingham and Hot Springs.

Mrs. R. Henry of 1904 East Fourth street has as her guest her cousin, Miss Marguerite Warner of Virginia, Minn.

Mrs. C. F. Haley of 2401 East Fifth street has as her guest her sister, Mrs. Emmett Jordan of Seattle, Wash., who is on her way to New York city. She will remain several weeks.

Miss Julia Peterson of the normal school left last evening for Tower to spend the week-end with relatives.

Miss Florence Hall of 1220 West Superior street left today for Big Falls, Minn., for a two weeks' visit with relatives.

Mrs. Edith Atkinson and Miss Frank Curren of Lakeside have left for their farm at Wrenshall, Minn., where they will spend the summer.

W. O. Francisco was in Duluth Thursday from Saginaw, Minn.

Mrs. Charles H. Fugle of 629 Forty-third avenue east is expecting her sister, Mrs. H. F. Baker of St. Paul to arrive tomorrow to spend Easter here as her guest.

Fred Smith of Eveleth arrived yesterday to spend Easter with his father, S. L. Smith of 4309 McCulloch street, Lakeside.

Miss Flora Flett, who is visiting Miss Lina Goodell of Jacksonville, Fla., motored to Atlantic Beach and was a guest at a house party there during the automobile races. Miss Goodell was formerly a resident of Duluth.

Mrs. W. B. MacMahon and two sons have gone to St. Paul for a month's visit with Mrs. MacMahon's mother.

Sigur W. Lonegren, son of Mr. and Mrs. Joseph Lonegren of 1130 East Third street, has left for Newport, R. I., where he has enlisted at the United States Navy Training station for three years.

Miss Margaret Barrows, who has been spending her vacation with friends in New York City and Arcola, a surburb of New York City, returned today to Dwight school.

Miss Hope Washburn, who is also studying at Dwight, has been at Tryon, N. C., with Mrs. Washburn and family during the week.

Miss Edith Fitzsimmons has been spending her Easter vacation with friends in Cleveland and Akron, Ohio.

Mrs. W. C. Brundage of 2408 East Second street returned Thursday from Larimore, N. D., where she has been visiting her parents.

Mr. and Mrs. Arthur E. Gilbert of 1601 East Superior street left this week for a several weeks' stay at Hot Springs, Ark.

Mr. and Mrs. Maurice Scroggins of 320 North Sixteenth avenue east are planning to move to Minneapolis.

Mr. and Mrs. C. C. Sweetland and family of 322 East Fifth street left last evening for Decatur, Ill., to reside.

Mrs. J. E. Hamilton of Tacoma, Wash., is visiting her sister Miss Gillen. She is on her way to Eastern Canada to visit relatives.

Mrs. F. C. Marshall and son of Woodland have returned from Illinois, where they have been visiting relatives for the past ten days.

Mrs. John McNaughton of the San Marco flats has returned from a week's stay in Chicago.

Mrs. William White and Miss Annie White of 1718 East Superior street have returned from Minneapolis where they went the last week.

Miss Henrietta Mears and Miss Buckbee of Minneapolis are visiting Mr. and Mrs. Clarence T. Mears.

Mrs. Ethel Hardin of the Y. W. C. A. has returned from St. Paul where she spent the week with her sister.

Mr. and Mrs. N. B. Merritt have returned from a trip to the Bermudas and California. They have been away two months.

Dr. Nathaniel I. Rubinkam who comes to Duluth the last of the month to give a series of lectures under the auspices of the philanthropy department of the Twentieth Century club for the benefit of the Neighborhood

A Skin of Beauty is a Joy Forever.

DR. T. FELIX GOURAUD'S Oriental Cream or Magical Beautifier.

PURIFIES as well as beautifies the skin. No other preparation will do it.

Removes Tan, Pimples, Freckles, Moth Patches, Rash and Skin Diseases, and every blemish on beauty, and defies detection. It has stood the test of 64 years, and is so harmless we taste it to be sure it is properly made. Accept no counterfeit of similar name. Dr. L. A. Sayre said to a lady of the hautton (a patient): "As you ladies will use them, I recommend 'GOURAUD'S CREAM' as the least harmful of all the skin preparations." For sale by all druggists and Fancy Goods Dealers in the United States, Canada and Europe.

Ferd. T. Hopkins, Prop., 37 Great Jones St., New York

Have You Your Easter Hat?

Our Fourth street location lowers our expenses. We give our patrons the benefit.

Miss Fitz Patrick
MILLINER
502-4 East Fourth Street.

Ye Gifte Guilde
26 WEST SUPERIOR ST.

Buy your Easter cards early and get your choice of our lovely selection. Many beautiful designs in hand-colored cards. Our baskets and a host of other small articles make splendid prizes or gifts.

Kalo Silverware
Kalo Jewelry

Where are your Furs?

Packed away without fire and burglar insurance?

Perhaps safe from moths, if you keep continually unpacking and airing them.

Or do you store them where security is absolute?

Our fur vault is burglar proof, fire proof, moth proof and our storage receipt shifts the worrying about your furs from you to us.

Inspect our vault at any time, if interested.

Northern Cold Storage and Warehouse Co.
Up-Town Agents:
Columbia Clothing Co.
Duluth and Superior.

J. B. Gidding & Co.
"Correct Dress for Women"

¶ Extend a cordial invitation to their Patrons of the Northwest to make their headquarters at the Gidding Stores when visiting in Cincinnati or New York.

¶ Charge customers are invited to feel at home, and to enjoy the same privileges in either of the other Gidding Stores, as here in Duluth.

100 Oriental Rugs 100
TO CHOOSE FROM!

These rugs were selected from the stock of Maxwell, Forbes and Stillman, in response to a demand for a rug combining beauty and utility at a moderate price. The selection ranges from a TABLE MAT at $3.00 to a ROOM RUG at $175.00. You are cordially invited to inspect these rugs and compare values without obligation to buy.

JANE LISTMAN'S SHOP
at the "Sign of the Samovar"
509 East Superior Street

DEFECTIVE PAGE

house which the club is conducting in the West end, will be the guest of Dr. and Mrs. A. E. Walker of 2107 East First street during his stay in the city. His friends here who wish to see him during his visit will be welcome to see him there.

• • •

Mrs. M. H. Schuffler of Minneapolis has been the guest of Mrs. W. G. Colbrath of 224 Fifth avenue east this week.

• • •

Mrs. C. D. Campbell and son, of Eveleth are the guests of Mr. and Mrs. James M. Campbell of Lakeside.

• • •

Mrs. H. D. Foster of 2427 Sixtieth avenue east has as her guest her sister, Mrs. N. O. Stadum.

• • •

Miss Louana Phelps, who was home for the week from the University of Minnesota, had as her guest Miss Irene Krantz, who is also a student at the university.

• • •

Miss Alma Kruschke of Minneapolis spent the Easter vacation with her parents, Mr. and Mrs. R. C. Kruschke, of 1923 Greysolon road.

• • •

Miss Estelle Chase of Proctor spent the week end in Duluth as the guest of Miss Fanny Lumm.

• • •

Miss Jessie Todd is spending the week with her sister at Kinney, Minn.

• • •

Mrs. C. E. Wallace of 430 Eleventh avenue east, is the guest of friends in Minneapolis and St. Paul for ten days.

• • •

Miss Esther Berg of 720 East Fourth street is visiting her sister, Miss Elizabeth Berg at Buhl, Minn., for a week.

• • •

Miss Annie Hugo will leave Monday for a visit in Kentucky and other points. She will go to Washington in June for the graduation week at National Park seminary before returning to Duluth.

• • •

John A. Mulvahill and daughter, Agnes, of Hibbing are visiting Mr. and Mrs. J. T. Doyle of the Baldwin flats.

• • •

Mr. and Mrs. J. W. Miller of Hunters Park have as their guest their son, Wyman Miller of Chisholm, Minn.

• • •

Miss Mabel Baillie of Hunters Park left Saturday for a week's visit with her aunt in Minneapolis.

• • •

Mrs. G. W. Ellert of 117 North Twenty-seventh avenue west left Sunday evening for Oshkosh, Wis., to visit her mother, who is ill.

• • •

Miss Ida Nelson of the Y. W. C. A. left Monday for Portland, Or., to reside.

• • •

Miss Vera Campbell returned Monday from Minneapolis, where she represented the Young Woman's Christian association at the Playground institute.

• • •

Miss Ethel Douglas of Minneapolis is the guest of Mrs. J. B. Kohagen of 632 East Third street.

• • •

Mrs. J. E. Cummings of Chisholm, who has been the guest of her sister, Mrs. W. P. Merrian of 509 East Third street, returned to her home Tuesday.

• • •

Mrs. C. H. Merritt left Monday morning for a week's visit with her parents, Mr. and Mrs. H. Gregory of Marquette, Mich.

• • •

Mr. and Mrs. Victor F. Rakowsky have returned to their home, 1814 Jefferson street from a trip to Rochester, Minn.

• • •

Mr. and Mrs. Walter Butchard of Lakeside have as their guest, Mr. Butchart's mother, Mrs. E. B. Norell of Wenatchee, Wash.

• • •

Mrs. William J. Bates of the St. Elmo flats had as her guest this week her mother, Mrs. F. S. Hyland of Staughton, Wis., who is on her way home from a visit in Portland.

• • •

Mr. and Mrs. John G. Williams and daughter, Helen, of 931 East Fourth street returned Tuesday from French Lick Springs, where they have been for two weeks.

• • •

Charles Kelley and Arnold Fitger arrived Thursday morning from Madison, where they have been attending the University of Wisconsin, to spend the Easter vacation here.

• • •

Miss Fannie Stevenson, who is teaching in Tower, Minn., this year is home spending her Easter vacation with her mother, Mrs. Fannie Stevenson of 4501 Gladstone street, Lakeside.

• • •

Miss Lena Ward was home from Ann Arbor, Mich., for her Easter vacation this week.

• • •

Mrs. W. W. Wells of 4315 Luverne street and her sister, Miss Caroline A. Blackmarr of 4609 Cambridge street have gone to Mason City, Iowa, for a visit with Mrs. Myron W. Stevenson. Mrs. Wells will return in two weeks but Miss Blackmarr will remain a month.

• • •

Mrs. Fred Downey Rollins of 1514 East Fourth street has as her guest her sister, Mrs. J. W. Bates of Minneapolis. Mrs. Bates will be here two weeks.

• • •

Miss Blanche Beals of Duluth was the guest of her parents in Eau Claire, Wis., for the week end.

• • •

Miss Olive Colbrath was home this week from Minneapolis, visiting her parents, Mr. and Mrs. W. G. Colbrath of 224 Fifth avenue east, during her Easter vacation.

• • •

Mrs. Fondy, Mrs. Hogan and daughter, Fanny, left Monday for Ann Arbor, Mich., where they will make their home.

• • •

Miss Carolyn Blackmarr and Mrs. W. Wells are visiting friends in Mason City, Iowa.

• • •

Miss Fanny Stephenson was down from Hibbing, where she is teaching this year to spend the week at her home, 4525 Gladstone street.

Park Point Notes

Mr. and Mrs. Hart and children, formerly of 3324 Minnesota avenue, have moved into "The Birches," at Twenty-fifth street for the summer.

• • •

Harold Burnett of 2209 Minnesota avenue left Friday for Minneapolis, where he will resume his studies at the university.

• • •

Mrs. R. S. Chamberlain and family have moved into "Camp Summer Haven," at Thirty-sixth street, until their cottage at Thirty-fourth street is completed.

• • •

Mrs. Wineberg of 3117 Minnesota avenue, who has been spending the winter in Minneapolis with her son, returned home Friday.

• • •

Mrs. Valentine of Thirty-eighth street left this week for Minneapolis where she will visit her parents of that city.

• • •

Mrs. Harry Harrington of 3240 Lake avenue was hostess to the Ladies of the Mission Guild, Tuesday afternoon. Reports were given on the bazar just given. Over $40 was cleared.

• • •

Mrs. Schmitz of 2125 Lake avenue was hostess to the ladies of the Presbyterian Guild Thursday afternoon. Mrs. P. Berg will be the next hostess.

• • •

Mr. and Mrs. P. S. Kingsley of 2114 Minnesota avenue entertained in honor of their sixth wedding anniversary at dinner Wednesday evening. The guests were: Mr. and Mrs. Clinton Brooke and Miss Elizabeth Brooke, Mr. and Mrs. Albert Llehe, and Miss Llehe, Miss Ida Waller, and John Allan and P. Peters.

• • •

Clarence Foster of Thirty-eighth street, has returned to his home, from Mississippi, where he has been spending the winter months. Mrs. Foster will spend two months longer in New York where she is visiting her sister.

• • •

Mrs. McDunnough of Twentieth street entertained Wednesday evening for her daughter, Miss Nora McDunnough. The guests were: Miss Grace Knapp, Miss Jean Hauslaib, Gladys Dow, Miss Elizabeth Peterson, Miss Helen Osborne, and Miss Nora McDunnough, and Howard Diteman, Lawrence Dow, Argyle Chamberlain, Burly Peterson, Clifford Marion, and William McDunnough. The evening was spent in playing games. Argyle Chamberlain won the head prize.

• • •

Miss Therese Gude of Twenty-third street, Park Point, will return to the University of Minnesota Monday after spending the vacation with her parents.

• • •

Miss Mary Marvin, who has been spending the vacation with her parents on Park Point, will return to the University of Minnesota to resume her studies Monday.

• • •

Miss Fannie Hogan spent the week-end with Miss Mary Marvin on Park Point and Monday Mrs. Marvin entertained at dinner for her and her mother, Mrs. B. Hogan and Mrs. Fonda, who all left that evening for Ann Arbor, Mich., where they will make their home.

NORMAL NOTES

The Thalian Literary society has posted the following program which will be given next Friday:

Roll call—Limerick's.
Piano solo.....
Original poem—"The Faculty".....
Adeline Buckley.
Vocal solo.....
Winifred Warner.
Farce—"The Yankee Doodle Kitchen"
CAST.
China supervisor .....Mary Myron
Brush manipulator.....Edna Schaeffer
China juggler.....Louise Coe
Queen of the tub....Elizabeth Strick
Head presser.....Amy Gilbertson
Floor manager .....Hazel Himebaugh

• • •

The seniors held an important class meeting yesterday at which Miss Logan announced the names of the cast which the faculty has chosen for the play. The play is one by George Elliot, called "Armgart." The casf for the play is as follows:
Armgart—A Prima Donna.....
..... Maud Matteson
Leo—Her Music Master..Elsie Becker
Graf—Her Lover.....Adeline Buckley
Walpurga—Her Cousin.....
..... Elizabeth Wasley

For a curtain raiser, Miss Long has chosen a farce entitled "A Briton." The following cast has been selected for this:
Professor—Rudolph Binger .....
..... Marie Driscoll
Gabriela—His Wife....Evonne Roberts
Carl Blatt.....Winifred Warner
Bertha Wallen—A Cousin of Gabriela
.....Minnie Hanson

• • •

The Greysolon literary meeting which was to have been held today has been postponed until next Friday.

• • •

In chapel Friday morning the Boys' club from the model school sang a "Vesper Hymn." Edwin Skinner, William Stephenson, Robert Finkensteadt, John Pakowsky, and Charles D. Richeaux are the members of the club. In their song Friday morning they were assisted by Miss Winifred Warner, Miss Rhoda Wilke, and Miss Myrtle Pierce, with Miss Taylor as accompanist.

• • •

Miss Post entertained the girls at the house meeting Wednesday evening by a talk on "Friendship."

• • •

Among those who visited the school this week were: Miss Hazel Allen and Miss Nellie McFadden of the state university; Miss Winnifred Leonard, Miss Sadie Stevens, Miss Pearl Ellvetch, Miss Hilda Olson, Miss Rebecca Walker, Miss Margaret Cunneen, Miss Martha Taylor, Miss Gertrude Carey, Miss Elsie Overman, Miss Alta Owens and Irving Wilke.

• • •

The junior class play which was given last Saturday evening was a great success, and it proved to the audience that the class possesses unusual talent in the dramatic line.

• • •

Several of the girls from the hall are spending Saturday and Sunday at their homes. Mary Savolainen and Hattie Lipke are in Virginia; Anna Einsweiler is in Ashland, Wis.; Bessie Weatherby and Blanche Wyatt are the guests of Miss Weatherby's parents, at Two Harbors; Amy Gilbertson is at her home in Brainerd; Blanche Russell, Josie Cohen and Laura Elberson are visiting in Proctor; Julia Peterson is in Tower, and Maud Williams is the guest of friends in Floodwood, Minn.

• • •

Miss Marie Thomas, a member of the junior class, has left school.

• • •

Miss Pettingill is recovering from her recent operation and it is hoped that she will soon be able to take up her work again.

• • •

The superintendent of schools at Willow River visited the school yesterday to consult with some of the senior girls about teaching.

CLUBS AND MUSICAL

EVENTS OF INTEREST IN CLUBS AND MUSICAL CIRCLES

Matinee Musicale Closes its Year and Annual Reports Are Presented—Oratorio Society Will Meet.

The Matinee Musicale closed its year Monday afternoon with the last regular meeting at the Y. W. C. A. auditorium. An interesting program was rendered and Miss Ruth Rogers gave a report of the biennial convention of the National Federation of Musical clubs which she attended in Philadelphia the last week in March. She said that from comparison of the work being done by the Matinee Musicale with the other musical clubs represented she felt that no club was doing more than the Duluth club. She gave some of the interesting points brought out by some of the speakers on music in general and on the various branches of its study.

After the program the active members of the club held the annual business meeting at which reports of the club work for the year were read. Miss Florence Hyland, recording secretary for the club, presented her report, parts of which were as follows: "The eleventh session of the Matinee Musicale club opened Oct. 3, 1910, with a special program given by Miss Ruth Rogers, Miss Bradshaw and Miss Simonds. Special interest was manifested as Miss Rogers had just returned from study abroad. This program was enthusiastically received by the large number present and the sum of $364 was taken in for membership, the largest amount ever taken on an opening day.

"The other days of special interest were the exchange programs. The Thursday Club of Minneapolis sent us one of the best programs ever given before the club, and the Schubert Club of St. Paul sent a program which was very delightful.

"Our representatives to the Twin City clubs were Miss Ruth Rogers, Miss Mary Iyer Bradshaw and Miss Simonds. They gave a high-class program and were enthusiastically received.

"The plan of work this year was of a very high standard, the study of the Symphonies being especially educational. At the same time it was very hard to fill the pragrams, in view of the fact, that so much work was required of those taking part. Our programs, as averaged for the year, however, have been good.

"The organ day has become quite a feature, and is enticipated by our members. This year it was especially delightful, owing to the beautiful Cantata, 'The Legend of Granada.' Mrs. Atwater and Mrs. Stocker had charge of this program. A special feature of the cantata was the beautiful accompaniment, played by Mrs. J. N. McKindley.

We were most fortunate in our three artist concerts, the choicest of which was the one given by the Kneisel quartet. Miss Christene Miller, with her finished accompanist, gave a program that reached the hearts of all present. Great interest was also manifested in the Borchard concert, and he was enthusiastically received.

"The study class of the Matinee Musicale has become a vital factor. Great credit is due Miss Simonds for her faithful efforts in this line.

"The Beethoven Symphonies, first, second, third, fourth, seventh, eighth and ninth, were studied, also Schumann's Spring Symphonie.

"Several of these were given before the club as eight-hand numbers, and great credit is due the pianists who worked so faithfully on these.

"The philanthropic work has been continued and several programs have been given at the Y. W. C. A. and the Children's home.

"Our club was represented at the biennial meeting of the Federated Musical clubs, which has recently met in Philadelphia, by Miss Ruth Rogers. We feel that it was a great credit to the Matinee Musicale to be able to send so talented an artist to represent us.

"It is a matter of regret to the club that Miss Simonds finds it necessary to retire from the presidency. Those who have had the privilege of watching her work for the past two years feel that she has made many sacrifices and is entitled to a respite from the labors which she has so conscientiously performed. The club desires to extend to her a vote of thanks."

Mrs. G. Herbert Jones submitted her report as treasurer of the club with a most full list of all expenditures and receipts. The money on hand at the opening of the club year was $125.25. The amount received during the year from membership dues and initiation, guests at artists' recitals and regular meetings was $1,215.35. The money disbursed for artists' recitals, rent, advertising, exchange programs, printing, donation to the prize composition fund of the National Federation of Musical clubs and sundries, $1,132.79, leaving a balance on hand of $82.56.

Oratorio Society Will Meet.

The Duluth Oratorio society will hold a business meeting in the Commercial clubrooms on Monday evening, April 17, at 8 o'clock. All of the old members and those interested are invited to attend. T. W. Hugo will be in the chair.

Bishop's Club Program.

The regular meeting of the Bishop's club will be held Tuesday evening at the clubrooms with Miss Charlotte Crowley as leader. The program for the evening follows:
Bible reading .....
Miss Lucile Whitlen.
Vocal solo .....
Miss Constance Willard.
Current events .....
Miss Helen McAlpine.
Piano solo.....
Miss Edna Z. Harris.
Paper—"Pottery and Porcelain of the United States" .....
Miss Charlotte Crowley.

Thank Donators.

The board of directors of the Children's Home acknowledge with thanks donations in March from the following:
Mrs. D. D. McDonald, George S. Munsey, Friends from Knights of Pythias hall, Presbyterian church, Mrs. D. McDonald, Mrs. S. Clark, Gray-Tallant company, J. Sebenius, Mrs. J. J. Moe, Mrs. F. Berry, Mrs. T. J. Davis, Mrs. Coulter, Circle 1 Endion M. E. church, Duluth Marine Supply company.

New Secretary Appointed.

At the meeting of the board of directors of the Young Women's Christian association, which was held Tuesday morning at the association building, Miss Millie Older, who has been office secretary for several years was appointed general assistant secretary, that place having been vacated by Mrs. Cecil Hockin, after her marriage last month. Mrs. Hockin was Miss Margaret Stewart and has held that position for several years. Miss Carrie Woodward of South Bend, Ind., was appointed office secretary to fill Miss Older's place. She is expected about the middle of May.

ROOSEVELT AT ST. PAUL

(Continued from page 1.)

applause, which was repeated with new energy when he rose to speak, after his introduction by Representative W. I. Nolan of Minneapolis, chairman of the reception committee.

Beginning slowly, but with increasing rapidity as he warmed to his subject, but speaking throughout with characteristic vigor and incisiveness, Col. Roosevelt kept his hearers with him at close attention throughout an address lasting an hour and a half. He said, in part:

A Reciprocal Obligation.

"One of our chief objects ought to be to make the legislatures of the country more directly representative of the country, and to make the average legislator feel more and more that he is in the fullest sense a representative of the people as a whole, and that in order to be such a representative of the people he must not only be resolutely bent upon representing them in thought and in sympathy and in purpose but, moreover, must first of all represent his own conscience. I speak for genuine public government—I speak for the people of the United States, for the American people—when I ask that they have from each public servant the fullest response to their desires, tempered only but tempered always, by his adherence to what his conscience tells him is just and straight. I should like to preach the reciprocal obligation to the people on the one hand and to their representatives on the other to preach to the people that they owe a duty to their legislators and executive officers, just as the executive officers and legislators owe a duty to them; that the duty of the public servant is to be absolutely frank and open with the public, to serve them with his whole heart and soul, to hold himself accountable to them, and yet to hold himself accountable first to his own conscience.

"To the people on the other hand I would like to preach the doctrine that it behooves them to remember that they will never get the best service from any public servant save from the type of man who places fealty to righteousness and his own conscience higher than anything else.

"I come to speak to you as a progressive, because according to my theory a great democracy must be progressive, under penalty of ceasing to be great or democratic. We cannot stay still; we must either go backward or forward. So it seems to me that we have no alternative save to be progressive, save to go forward. It is incumbent on all our public servants, legislators and executive officers alike, to go forward, for this country would not be what it is now, and this would hardly be a nation, if it had not been for the progressiveness of the fathers of the republic, and for the fact that they took account of the needs of the forward march of mankind.

Direct Election of Senators.

"I think it is necessary as things are now to have an increase in popular control. For instance, I believe the time has come when it is imperatively necessary that we should have the popular election of United States senators (applause.) While we should pay full deference to the wisdom of the great Americans of the past, we should not forget that they could not see the needs of the present day, and we should not be hampered by the dead hand of the past, any more than we should attempt to lay a dead hand on the centuries of the future. For instance, the fathers thought the electoral college a great thing, but experience has shown it to be a failure, and we have practically abandoned it. So it is with the old system of electing senators. The state of Illinois recently showed one of the effects of that system, and the senate is still busily engaged in trying to disinfect itself (applause.) I hope that the constitutional amendment will be passed providing for this change. With it should go a strong primary election law with efficient corrupt practices acts, in order to do everything possible to discourage the lavish use of money in elections.

"Personally, I believe in the initiative and referendum, and I earnestly advocate its passage with a sufficiently high percentage to insure that it will not be invoked wantonly and recklessly, thus leading to its condemnation as a mistake. I wish the experiment of using it to succeed, and I wish its first use to be surrounded by conditions that will minimize the chance of failure.

No Recall for Judiciary.

"When it comes to the recall, I feel that it should not apply to the judiciary. The judge should not be subject to the sway of momentary popular clamor. But when the people feel that a public servant is no longer useful to them, they should have the means of getting rid of him. I hope you will not include the judiciary in the recall, but if you wish to do so that is your affair. Arizona chose to do so, and it is her affair, not ours, and it should not deprive her of statehood. On the other hand, California needs the recall for the judiciary because the Southern Pacific has exercised an unspeakable influence upon the selection of judges.

"I should like to have time to advocate the workingmen's compensation act, because I believe a generation hence it will seem incredible to our descendants that we left the dependent worker to bear the full burden of the risks of employment, instead of distributing it over the industry itself. I should like to see you provide conservation measures, and to see that no water power is alienated in fee by the state.

"To the people themselves I would say that I believe in good laws, but the best laws are worthless unless there is the right type of citizenship back of the laws. The people should not forget their rights, but I feel it more necessary to talk to them about their duties."

STILLMAN H. BINGHAM.

Seeks $10,000 for Father's Death.

Iron Mountain, Mich., April 15.—(Special to The Herald.)—Michael DeCrescenzo is suing the Chicago, Milwaukee & St. Paul railroad for $10,000 damages for the death of his father, who was killed by a train being started unexpectedly while he was engaged in making repairs under the cars.

Exquisite Flowers.
"None nicer." Prices right at Huot's.

SWEDISH MUSICIAN AND AVIATOR COMING TO DULUTH

TORKEL SCHOLANDER.

Torkel Scholander, who arrived yesterday in New York on board the steamer United States, represents the most modern type of an artist and aviator. Mr. Scholander comes here to tour the country as a recitalist of songs to the lute in four or five languages, but also for the making of aeronic studies, theoretical and practical.

Mr. Scholander, who has had the training of a civil engineer before becoming an artist, comes with strong letters of recommendation to the best American authorities on aeronautics, such as Gen. Allen of the United States army, and is the accredited emissary and representative of the Aeronautic club of Stockholm for the purpose of establishing more intimate connections between this organization and similar ones in this country. Sweden is a pioneer country in this line of technical activity, it being enough to recall that the man who with two companions, first conceived the plan of reaching the North pole in a balloon and who sacrificed his life in the attempt, was a Swede—S. A. Andree.

Mr. Scholander comes of a well known family of artists, his father being in his day one of the leading spirits in the Swedish Royal Academy of Fine Arts, a painter, etcher, architect, author, poet and composer. An older brother, Sven Scholander, was one of the first men to revive the singing of lyrics and humorous songs to the lute, and a great personal favorite of Emperor William, to whose court he is called at least once a year for the rendition of his songs.

Torkel Scholander will spend several months in this country, and his tour is thus laid out that he may travel from one city to the other in aeroplane or automobile, for Mr. Scholander is deeply interested in this form of locomotion, also having letters of introduction from the Swedish Royal Automobile club and Count Clarence Von Rosen, a gentleman horseback rider, automobilist and aviator of international repute and connections.

Mr. Scholander is scheduled to make a descent on Duluth to give a recital at the new auditorium, Third avenue east and First street, Sunday afternoon, May 14, under the auspices of Svea Glee club and Orpheus Singing society.

NEWS OF THE WEST END

MUD HOLE IN FRONT YARD MAY BE CAUSE OF LAWSUIT AGAINST THE CITY

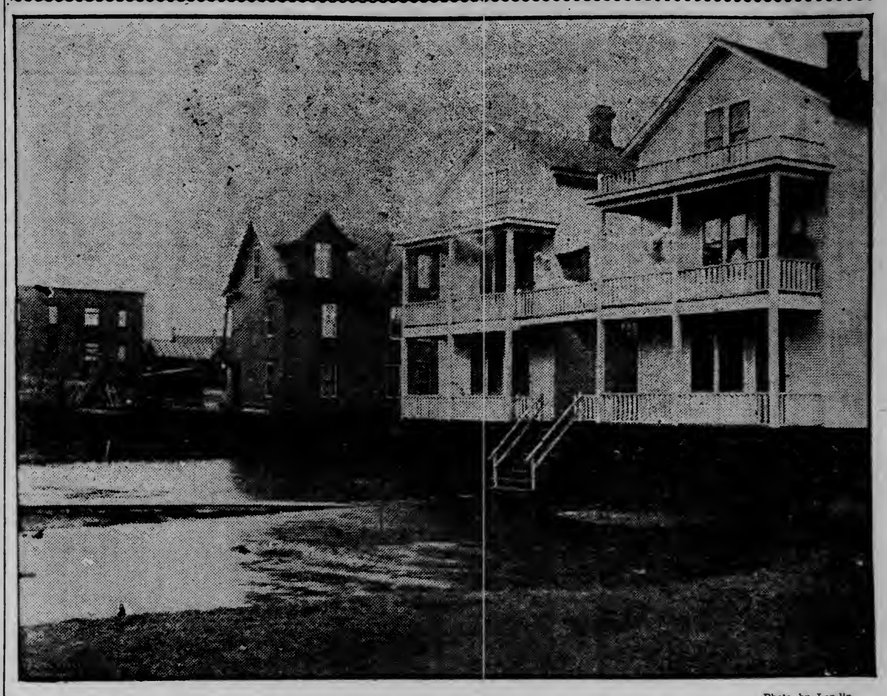

—Photo by Landin.

STAGNANT WATER THAT MENACES HEALTH OF WEST END RESIDENTS.

Because a pluged sewer backed the water up in the front yard making it an eyesore to the community and an unhealthful place to live, Carl Carlson will probably institute proceedings against the city and certain private owners to recover damages.

Carl Carlson is owner of two flat buildings at 2214-2216 West Second street and admits that he has the worst looking front yard in the West end, although it is no fault of his. In fact, he says, he has spent considerable money in trying to remedy conditions but to no avail.

Between Twenty-second and Twenty-third avenues and Second and First streets there is a big hollow, through which a small creek runs. There are several houses in the hollow and had the creek its usual outlet clear, no water would back up and fill the hollow.

When the Wiberg building was erected at the corner of Twenty-second avenue west and First street, the outlet for the creek was plugged up and the water backed up on Carlson's front yard, since that time Carlson claims that he has spent considerable money in devising a drain for the water, but he claims it has been in vain and that conditions are getting worse.

Any heavy rain would flood the lower portions of the houses in the hollow. And besides the water has been standing for several days and is stagnant, covered with green slime and not at all conductive to the health conditions of the neighborhood. The two houses belonging to Carlson were moved back from the street to the alley. Mr. Carlson spending about $4,000 in improvements.

JOHN SMITH DIES.

Aged Resident of the West End Dies at His Home.

John Smith, 80 years old, died this morning at his home, 1921½ West Third street, as a result of a general breakdown due to old age. He came to the West end last fall from Proctor. He has been a resident of the Head of the Lakes for ten years.

He is survived by a wife, three sons, J. J. Smith of 207 North Nineteenth avenue west; Herbert O. Smith of 207 North Twenty-ninth avenue west, and Henry R. Smith of Waterloo, Iowa, and one daughter, Mrs. Addie Thuttel of Cedar Falls, Iowa. She is here to attend the funeral.

Smith came to Proctor from Cedar Falls, Iowa. No funeral arrangements have been made.

Slab Piles a Menace.

People who live on the lower side of Second street between Twenty-third and Twenty-fourth avenues west, are protesting against the practice of piling slabs on the upper side of First street between the two avenues, where there is considerable vacant property. Because of the danger of fire, they want the council to take action to prevent the piling of mill wood so close to the residence property.

Easter Monday Dance.

The Adams Athletic association will entertain its friends at an Easter Monday dancing party at Lincoln park pavilion Monday evening. Flaaten's orchestra will furnish the music. The following committee is in charge of the affair: Helmer Otterson, Helmer Grenner, Andrew Otterson, Frank Baudette, Paul Nyman and William Weston.

West End Briefs.

John A. Sandgren, grand secretary of the Order of Svithiod, with headquarters in Chicago, officiated last evening at the organization of a lodge at the West end. There were forty charter members. The society is a fraternal and insurance order and meets at Sloan's hall.

Mrs. John Nord, who has been ill at her home, 301 North Twenty-second avenue west, is convalescent.

Rev. J. J. Daniels of the Swedish Mission church, and Rev. M. Berglund of Cambridge, Minn., were speakers yesterday at the union Good Friday services held at the First Swedish M. E. church, Twentieth avenue west and Third street.

A. J. Berglund of Albert Lea, Minn., is the guest of relatives in the West end.

Rev. J. T. Moody of the Bethel will preach at both services tomorrow at the Second Presbyterian church, 1515 West Superior street.

Mrs. J. W. Preston of 2509 West Second street has been called to Fillmore, Wis., on account of the illness of her mother.

Mr. and Mrs. L. A. Simonson of 2102 West Superior street have as their guests, Mr. and Mrs. Ed Abrahamson and daughter, of Mason, Wis.

Rev. W. E. Riesinger, Sunday school missionary for the Baptists of Minnesota left yesterday for St. Paul. He has been conducting a series of revival meetings at the First Swedish Baptist church, Twenty-second avenue west and Third street.

The Lion drug store has moved to the new Anderson-Thoorsell block, 2030 West Superior street.

TWO ROUTES TO BE INSPECTED

Water Board Will Pass Upon Dispute Between West Enders.

A close investigation will be made into the merits of the two routes, which have been proposed by the two factions of the West End Hillside club for the extension of the water mains to the Ensign school district. The water board will look over both routes carefully and take the one which is the more practical and will benefit the greater number of home owners.

The "regulars" in the hillside club advocate the bringing of the mains up Thirteenth avenue west to the boulevard, from there to the intersection of Twentieth avenue west and Seventh street, from there to Piedmont avenue and up Piedmont avenue to Twenty-third avenue west and Tenth street.

The "insurgents," who have seceded from the club and elected officers of their own, want the mains to go up Thirteenth avenue to Twelfth street and from there to Twenty-third avenue and the Ensign school.

SOME OF THE MEXICAN INSURRECTO LEADERS

BLANCO, SOLIZAR, TERRAZAS.

This picture of three of the insurrecto leaders was made at their headquarters in the state of Chihuahua. Gen. Blanco and his chief aide, Solizar, stand on the steps, Blanco wearing a sombrero hat. Terrazas is the man to the left of Solizar holding a newspaper in his hand.

CONTRACTORS WANTED
For clearing land at Meadowlands, St. Louis county, on the D. M. & N. road. Call or write
LAND DEPT., D. & I. R. RY. CO., Wolvin Bldg., Duluth.

Easter in the Duluth Churches

The Easter Creed.

Unfettered Life, the Creed of Creeds,
Will quicken Man to nobler deeds,
And rising to the heights sublime
Will link Eternity with Time.

At Christmas-tide Mankind began
To welcome God as "Son-of-Man;"
In Lent, Man bent beneath the rod
And Easter welcomes Man as God.

As Man, Christ came to reign and save,
As God he triumphs o'er the grave;
"The Lord is risen" the angels sing.
From heart to heart the echoes ring.

As spring-tide is a magic womb
Whence new-born life will rend the tomb;
So Easter is the "Feast of Life"
Impelling growth in spite of strife.

When silent shades of Night give way,
The Light revives at dawn of day;
So Easter is the "Feast of Light"
That makes the heart's recesses bright.

And like the shafts of pointed rays,
That token clear and cloudless days,
Will Easter shine as "Feast of Love"
To raise Man's heart to God above.

So Man in days of sorest need
Shall find true Joy in Easter's Creed,
And in the Risen Lord shall see
The "First-Fruits" of Eternity.

ARTHUR H. WURTELE,
Dean of the Pro-cathedral.

Musical services in Duluth churches tomorrow will be unusually elaborate. Special Easter programs have been arranged for most of the morning services. In many churches meetings have been held in the week almost daily and tomorrow's services generally will be the concluding features of the observance commemorative of the death and resurrection of Christ. In the Episcopal and Catholic churches, there will be services on Monday.

Second Church of Christ, Scientist—At the Second Church of Christ, Scientist, Burgess hall, 312 West First street, services will be held at 10:45 a. m., the subject being "Doctrine of Atonement." The Wednesday evening meeting will begin at 8 o'clock. Reading room, 310 West First street, will be open daily except Sunday from 2 until 5 o'clock.

Grace Methodist Episcopal—At the Grace Methodist Episcopal church, Twenty-second avenue west and Third street, the Easter program by the Sunday school, and special Easter music will be given at 10:30 a. m. There will be no Sunday school. Epworth League will be at 6:30 and the Easter sermon by the pastor at 7:30 p. m. The regular annual benevolent offering will be received.

First Norwegian Lutheran—At the First Norwegian Lutheran church, First avenue east and Third street, the pastor, J. H. Stenberg, will preach in the morning on Mark xvi, 1-7: "What We See at the Grave of Jesus," and in the evening on "Fear Yielding to Love." The musical program will be as follows:

MORNING SERVICE.
Prelude—"Andante Cantabile" .... Tschaikowsky
Easter anthem—"Christ, Our Passover" .... Schilling
Offertory—"Theme and Variations" .... Haydn
Postlude—"March Militaire" .... Knabel
EVENING SERVICE.
Prelude—"Adagio Pathetique" ... Muller
"I Klippegrod" .... F. Melins Christiansen
"Sing Our Savior's Glory" .. Schneckee
Offertory—"Prelude" .... Chopin
"Hail, Holy Cross" .... Schnecker
Postlude .... Lindeman
Alice M. Olsen is organist and John Olsen, director.

Swedish Lutheran Elim—At the Swedish Lutheran Elim church, Fifty-sixth avenue west and Elinor street, there will be Easter services, as follows. 11 a. m., high mass, when Rev. J. A. Krantz will conduct the service, and the Elim choir will render some special Easter service. At 7:45 p. m. a special musical Easter program will be rendered by the Elim choir. The program will be as follows:

Pipe organ solo—Alla Marcia in D .... M. Hackeff
A. F. Lundholm.
Hemlandssang ....
Congregation.
Scripture reading and prayer ....
Rev. J. A. Krantz, D. D.
Song—Selections from Easter cantata, "Light Out of Darkness" .... Adam Glebel
Elim Choir and Mr. Roy Prytz.
Instrumenta trio—Simple Confession .... Thome
Mr. Fred Edlund, violin; Mrs. A. F. Lundholm, piano, and A. F. Lundholm, pipe organ.
Vocal duet—O Undranvarda Budskap
Miss Edith Nelson and Florence Nelson.
Hemlandssang ....
Congregation.
Instrumental trio—Serenade .. Schubert
Mr. Fred Edlund, violin; Mrs. A. F. Lundholm, piano, and A. F. Lundholm, pipe organ.
Baritone solo—Selected ....
Mr Roy Prytz.
Pipe ogan solo—Sketch ... Alf Physick
A. F. Lundholm.
Song—Man Er Uppstanden ....
Elim Choir.
Closing remarks and benediction ....
Rev. J. A. Krantz, D. D.
Hemlandssang
Congregation.
Pipe organ solo—Grand Processional .... V. A. Petrall
A. F. Lundholm, organist and choir director.

First Christian—At the First Christian church, West Fourth and Mesaba avenue, Ray E. Hnnt, minister, regular services will be held. The program will be as follows:

MORNING.
Prelude .... Grieg
Hymn—"Father, in Need I Come to Thee" ....
Scripture lesson and morning prayer.
Anthem—"King of Glory" .... Coombs
Offertory .... Read
Anthem—"As It Began to Dawn" .... Vincent
Communion voluntary .... Raff
Solo—"My Redeemer and My Lord" .... Buck
Miss Elizabeth Maddox.
Sermon—"A Living Hope" ....
Hymn—"I Heard the Voice of Jesus Say" ....
EVENING.
Organ prelude .... Schumann
Hymn—"Hail to the Lord's Anointed"
Hymn—"Oh Eyes That Are Weary" ..
Lesson and evening prayer.
Anthem—"Hallelujah, Christ Is Risen" .... Trowbridge
Offertory .... Richard Ferber
Anthem—"The Strife Is O'er" .. Bogrick
Solo—Selected ....
Miss Jean Wanless.
Sermon—"The Kingship of Jesus" ...
Hymn—"Just as I Am" ....
Miss Leona Grieser is organist. The quartet is composed of Miss Elizabeth Maddox, Miss Myrtle Pierce, Mr. Pantel and Mr. McClain.

Lakeside Presbyterian—At the Lakeside Presbyterian church, Forty-fifth avenue east and McCulloch street, Easter day will open with an early morning service, at 6:30 a. m., conducted by the Christian Endeavor society. The music committee will have the service in charge, and a special musical program will be rendered. Easter services by the congregation will be held at 10:30 a. m. The pastor, H. B. Sutherland, will preach on "The Resurrection a Natural Sequence." The choir will lead in the Easter worship and praise. Sunday school will open its Easter session at noon, which will be the closing service for the day.

First Church of Christ, Scientist—Regular services will be at 10:45 a. m. and 7:45 p. m. in the church, Ninth avenue east and First street. Subject: "Doctrine of Atonement." Regular Wednesday evening meeting will be at 8 o'clock. Free reading room at 411 Alworth building is open daily, except Sunday, from 10 a. m. to 4 p. m.

St. Stephens' German-English Lutheran—At St. Stephens' German-English Lutheran church, Sixty-seventh avenue west and Raleigh street, Walter Sievers, pastor, special Easter services will be held Sunday morning at 10:30 o'clock and in the evening at 7:45 o'clock. The morning services will be conducted in German and the evening services in the English language. At St. Stephens' East end branch, Fourth avenue east and Fifth street, services will be omitted Sunday.

First Unitarian—At this church, First street and Eighth avenue east, Rev. George R. Gebauer, minister, special Easter service will be held in the Sunday school and church. Sunday school will be at 9:45 a. m. and church service at 11 o'clock. The subject of the sermon will be "On the Earth, the Broken Arcs; in the Heaven, a Perfect Round." The musical progrom follows:

Organ voluntary .... Schumann
Miss Morton.
Solo—"Within This Sacred Dwelling" .... Mozart
Louis Dworshak.
Quartette—"The Winter's Gone, the Spring Comes On" .... Allen
Mrs. Winton, Mrs. Ross, Mr. Dworshak, Mr. Ingersol.

First Methodist Episcopal—At the First Methodist church, Third avenue west and Third street, the pastor, M. S. Rice will preach at the morning service at 10:30 o'clock. There will be a special Easter service with sermon on "The Conquest of Death." Evening service, will be at 7:45 p. m. with sermon theme, "Noah's Failure" in continuance of the series on "Where Men Fail." Sunday school will be at noon, W. S. Moore, superintendent; Epworth league will be at 6:45 p. m. Easter music will be given at all the services of the day.

MORNING.
The musical program follows:
Hymn—"Christ the Lord Is Risen Today" ....
Anthem—"Hosanna" .... Granier
Solo ....
Master Edward Wood and Choir.
Anthem—"Hallelujah" ("Messiah") .... Handel
Offertory solo—"Christ's Victory" (new) .... Neidlinger
Mrs. E. L. Zimmerman.
Hymn—"I Know That My Redeemer Lives" ....
Hymn—"Our Lord Is Risen From the Dead" ....
Postlude—March Potificate .. Lemmens
EVENING.
Hymn—"Hail the Day That Sees Him Rise" ....
Anthem—"Jesus Lives" .... Macfarlane
Solo ....
Mrs. Zimmerman and Choir.
Anthem—"Sing the Lord" ("Creation") .... Haydn
Solo—"Hail, Thou Risen One" (new) .... Ward-Stephens
Arthur McFadyen.
Hymn—"Lift Up Your Glad Voices" ..
Postlude—"Hallelujah" .... Beethoven
Horace W. Reyner is organist and director of the choir.

First Baptist—At this church, First street and Ninth avenue east, the pastor, R. Edward Sayles, will preach in the morning and evening. Sermon subjects will be: At 10:30 a. m., "The Power of Christ's Resurrection"; at 7:30 p. m. "If a Man Die Shall He Live Again?"

MORNING MUSIC.
Prelude .... Lifebure Wily
Anthem—"Welcome Happy Morning" .... Shackley
Offertory—"Cantilene" .... Dubois
Anthem—"The Magdalene" .... Warren
Postlude .... Barrett
EVENING MUSIC.
Prelude .... Massenet.
Anthem—"The Choir Angelic" .... Hanscom
Offertory .... Guilmant
Anthem—"O Light That Broke From Yonder Tomb" .... Dressler
(Violin obligato, Leslie Moore.)
Anthem—"We Would See Jesus" .... Alling
Anthem—"They Have Taken Away My Lord" .... Harrington
Solo—"Judge Me, O Lord" .... Buck
Mr. Higbee.
Postlude .... Salome

The regular quartet choir will be assisted at the evening service by Leslie Moore and by Mr. Higbee. Mr. Higbee has been for some time past the bass soloist in the Memorial church which the Studebaker brothers built in memory of their father at South Bend, Ind. The choir will be as follows: Mrs. E. C. Brown, Mrs. H. C. Anderson, Don Gearhart and Roland R. Morton.

The ordinance of baptism will be administered at the evening service.

Trinity Pro-cathedral—At Trinity Pro-cathedral, Twentieth avenue east and Superior street, Rev. Arthur H. Wurtele, rector and dean, services for Easter Sunday will be as follows: Holy communion and unveiling of new window, 8 a. m.; Sunday school, mite boxes to be offered, 10 a. m.; morning prayer, sermon and holy communion, 11 a. m.; preacher, Bishop Morrison. His sermon will be "The Resurrection." Children's Easter service will be at 5 p. m.; preacher, Dean Wurtele. His subject will be "The Easter Story." The annual dinner and parish meeting will be on Monday evening. Officers will be elected and reports received. The musical programs follow:

Organ prelude—Andante in G .... Edouard Batiste
Processional—"Jesus Christ Is Risen Today" .... W. H. Monk
Solo—"The Resurrection" .... Harry Rowe Shelley
G. Roy Hall.
Anthem—"Christ Our Passover" Chapel
Bass solo, C. H. Smith; soprano solo, Miss Jean Wanless.
Gloria Patri No. 2 .... G. J. Elvey
Te Deum in C .... A. F. M. Custance
Jubilate No. 120 .... Oxford
Solo—"The Victory of the Cross" .... Miss Jean Wanless
P. A. Schnicker.
"Kyrie Elision" .... Roland Smart
Gloria Tibi .... Roland Smart
Hymn—"At the Lamb's High Feast" .... G. J. Elvey
Offertory anthem—"As It Began to Dawn" .... George C. Martin
Soprano solo, Miss Myrtle Hobbs.
Presentation No. 405 ....
Sursum Corda .... Roland Smart
Sanctus .... Roland Smart
Benedictus Que Venit .... Roland Smart
Solo by C. H. Smith.
Agnes Dei .... Roland Smart
Solo, C. H. Smith; solo, Miss Myrtle Hobbs; solo, Mr. Johnson.
Communion hymn—"Bread of the World" .... C. J. Dickinson
Gloria in Excelsis .... Old Chant
Nunc Dimitis .... C. A. Barry
Recessional hymn—"Christ Is Risen" .... A. S. Sullivan
Organ postlude—"Hallelujoh Chorus" .... Handel-Hopkins
Service at 5 p. m. ....
Organ prelude—"Andantino in D flat" .... E. H. Lemare
Processional hymn—"Come Ye Faithful" .... Sullivan
Gloria and Nunc Dimittis .... Barry
Solo—"Easter Dawn" ....
Miss Myrtle Hobbs.
Children's hymn—"At Easter Time" ..
Offertory solo—"Easter Bells" ....
Master Francis Hall.
Recessional hymn—"Christ, the Lord, Is Risen Today" .... Monk
Organ postlude—"War March of the Priests" .... Mendelssohn
William Chester Smith is organist and choirmaster.

Trinity Norwegian—At the Trinity Norwegian-Lutheran church, Fifth street and Fourth avenue east, John Hoel will speak at the morning service and Rev. Peter Nilsen will conduct the evening service. The Sunday school will take part in the morning service. An offering for foreign missions will be received.

St. Mark's A. M. E.—At St. Mark's A. M. E. church, Fifth avenue east and Sixth street, Jonathan Brewer, pastor. There will be preaching at the morning service at 11 o'clock, by the pastor. The theme of the sermon will be "The Power of the Resurrection." At the evening service at 8 o'clock there will be a special Easter program. At 3 p. m. the Sunday school will have its Easter exercises, consisting of songs and recitations. Song and praise services will be led by Mrs. A. S. Mason, at 7:30 p. m. The choir will sing special Easter music. Mrs. Samuel McNiel is organist, and Harvey L. Pittman, director.

St. John's English Lutheran—At St. John's English Lutheran church, Lake avenue north and Third street, Rev. J. E. Shewell, pastor. Special Easter services will be at 10:30 a. m. at which time special music will be sung and the sacrament of the Lord's supper administered, subject of sermon: "Rock Rolling." Sunday school will be at noon. The Sunday school will have charge of the services in the evening at 7:30 p. m. The Luther League will meet on Tuesday evening at the home of Miss Lillian Olsen, 102 South Eighteenth avenue east.

St. Paul's Episcopal—At this church, Lake avenue and Second street, Holy communion will be at 8 a. m., Sunday school, 10 a. m.; holy communion and sermon, 11 a. m.; Easter carol service at 7:30 p. m. On Easter Monday, holy communion will be at 10 a. m. The Parish meeting will be at 8 p. m. in the church.

Endion Methodist—Rev. John Walker Powell will preach at the Endion Methodist Episcopal church, First street, corner of Nineteenth avenue east, at 10:30 a. m., on "The Triumph of Christ." The Sunday school will give a special Easter concert in the lecture room of the church at 4:30 p. m. The usual session of the Sunday school will be omitted. The following is the program of Easter music:

Organ Prelude—Grand Chorus .. Dubois
Anthem—"They Have Taken Away My Lord" .... Stainer
Response—"Father, Hear Our Humble Prayer" .... Hanscom
Anthem—"Death Is Swallowed Up In Victory" .... Hollins
Offertory—Elegy .... Lemare
Solo—"Awake, Triumphant Morn" .... Schuecker
Mrs. Walsh.
Anthem—"Magdalene" .... Warren
Postlude—Easter March .... Flagler
The quartet consists of Mrs. Mark Baldwin, Mrs. J. F. Walsh, T. J. Longtin, George E. Suffel, organist, Miss Carlotta Simonds.

First Norwegian Danish—At the First Norwegian-Danish M. E. church, corner of Twenty-fourth avenue west and Third street. At 6 o'clock in the morning there will be a sermon by the pastor; also at 10:30 and special music, Rev. J. Sanaker of Minneapolis will preach the sermon and administer the sacrament of the Lord's Supper. The Sunday school exercises will be held at 7:30 p. m. Rev. Edward Erickson is pastor.

Bethesda Lutheran—At Bethesda Norwegian Lutheran church, corner Sixth avenue East and Fifth street, the pastor, Rev. Theodore J. Austad, will conduct services Easter morning at 10:30 in the Norwegian language, and evening at 7:45 in the English language. The program will be as follows:

MORNING.
Organ Prelude— .... F A. Reissiger
Duet—"Min Lykke og Glade" .... J. Sether
Miss Olson and Miss Einarson.
Sermon—"The Value of Christ's Resurrection to Us" ....
Song—"Op Han Stod Han er ei Her" .... J. Sether
Choir.
Offertory—"Therefore With Angels" .... V. Novello
Postlude— .... B. Maillochand
EVENING.
Organ Prelude— .... F. A. Reissiger
Soprano Solo—Selected ....
Miss Betsy Duclett.
Sermon—"The Risen Lord, the First Fruits of Them That Slept" ....
Song—"Arise, Shine!" .... C. Gabriel
Choir.
Offertory— .... Leyback
Postlude— .... B Maillochand
Miss Ella Hanson, organist.
There will be no Norwegian Sunday school. English Sunday school will meet at 12:30 p. m.

Glen Avon—At Glen Avon Presbyterian church, the pastor, John Culbert Faries, will preach at 10:30 on "The Living Christ." The Bible school will meet at 12 o'clock and the Endeavor society at 6:45. The topic for the evening sermon will be "The Triumph of the Bible—The Reformation." There will be Easter music morning and evening. The soloist will be Miss Barbara Rupley, who will render the following solos:

MORNING.
"As It Began to Dawn" .... F. Flaxington Harter
"The Earth Is the Lord's" .... Arthur Schmeid
EVENING.
"The Strife Is O'er" . Harry Rowe Shelley

St. Luke's Danish Lutheran—Easter service will be held Sunday at 3 p. m. in the Norwegian Lutheran Synod church on Roosevelt street and Fifty-seventh avenue west; N. C. Carlson, pastor.

Pilgrim Congregational—At the Pilgrim Congregational church, Alexander Milne, pastor, will preach in the morning on, "Thanks For the Victory," and in the evening on, "The Resurrection and Salvation." The following musical programs will be given:

MORNING.
Prelude .... Grieg
Anthem—"Break Forth With Joy" .... Barnby
Solo—Gloria .... Buzzi-Peccia
Miss Hyland.
Offertory .... Grieg
Anthem—"God Hath Appointed a Day" .... Tours
Postlude .... Gounod
EVENING.
Prelude .... Tchaikowski
Anthem—"Easter Carol" .... Jenks
Offertory .... Foote
The choir consists of: Soprano, Florence Hyland; centralto, Mrs. R. C. Buck; tenor, John C. Nafe; bass, Harry G. Gearhart; organist and choir director, Faith N. Rogers.

First Presbyterian—At the First Presbyterian church, Second street Third avenue east, there will be special Easter services at 10:30 a. m. and 7:45 p. m. The pastor, Rev. Robert Yost will preach in the morning on the subject: "Christ Is Risen." His theme for the evening will be "Life's Sunset." The musical program follows:

MORNING.
Organ Prelude .... Gounod
Anthem—"Christ Our Passover" .... Arthur Foote
Response—"O Come Unto Him" .... Hanscom
Offertory—"Chant du Soir" .... Bossi
Solo—"Hosanna" .... Holden
Miss Reynolds.
Anthem—"Magdalene" .... Warren
Organ Postlude .... Gounod
EVENING.
Organ Prelude .... Saint Saens
Anthem—"Magdalene" .... Warren
Offertory .... Guilmant
Anthem—"They Have Taken Away My Lord" .... Stainer
Organ Postlude—"Hosanna" .... Paul Wachs
Miss Ruth A. Rogers is the organist, and the choir consists of Miss Gladys Reynolds Miss Glenn Bartholomew, J. R. Batchelor and Philip G. Brown.

St. Paul's Lutheran—At St. Paul's Lutheran church, corner of Twentieth avenue east and Third street, Easter services will be held at 11 a. m. and will be conducted in the English language. Rev. E. Wulfsberg, the pastor, will preach on "The Glad Tidings of Easter." The musical program will be as follows:

Credo .... Hayden
"O Blessed Easter Day" .... Kreutzer
Choir.
"Hail! Glorious Morn" .... Adam Geibel
Mrs. E. Wulfsberg.
"Incline Thine Ear" .... Hummel
"Gloria" .... Mozart
Miss Marion Koefod, organist; Rev. E. Wulfsberg, choir director. Sunday school will meet at 9:45 a. m.; Luther guild, Wednesday at 8 p. m.

Immanuel Lutheran—At Immanuel Lutheran church, corner of Fifty-seventh avenue west and Roosevelt street, Easter services will be held at 7:45 p. m., and will be conducted in the Norwegian language. Rev. E. Wulfsberg will preach on "The Consolation of the Resurrection." The choir and the male quartet, directed by E. J. Sponheim, will sing the following numbers:

"Heavenly Comforter" ....
"Glory Be to God" ....
"The Watchers on the Mountain" ...
Miss Tillie Clementson, is organist. There will be no Sunday school.

First Swedish M. E.—At the First Swedish M. E. church, Twentieth avenue west and Third street, services will be held Sunday morning at 11 o'clock. Rev Edwin Stromberg will speak. At 7:30 p. m. there will be a program by the Sunday school; music by the choir and a solo by Miss Esther Wilson.

Holy Apostles Episcopal—Services in Holy Apostles Episcopal church, Fifty-seventh avenue west and Elinor street, on Easter day will be as follows: Morning prayer, holy communion and sermon, 10:45 a. m., with special music by vested choir. Sunday school will be at noon, evening prayer and address, 7:45 p. m. Rev. Ellsworth B. Collier, rector.

Westminster Presbyterian—At the Westminster Presbyterian church, Fifty-eighth avenue west and Ramsey street, Rev. John G. Leitch, pastor, services will be as follows: 6:30 a. m., union service prayer meeting; 10:30 a. m., morning worship; noon, Sunday school; 3:30 p. m., Junior Endeavor. For the morning the following is the musical program:

Voluntary ....
Doxology ....
Gloria ....
Anthem—"See the Place Where Jesus Lay" ....
Choir.
Solo—"Beautiful Lilies" ....
Miss Blanche Irwin.
Miss Florence Melin is organist.

Union Church—The services of the Union church are held in the K. P. hall, 118 West Superior street, Sunday morning at 10:50 and in the evening at 8 o'clock. Sunday school will be at noon. Christian Endeavor at 7 p. m. The morning subject will be "The Universal Church." B. V. Black is the pastor. Following are the musical programs:

MORNING.
Prelude ....
Doxology ....
Hymn—"All Hail the Power of Jesus' Name" ....
Anthem—"They Have Taken Away My Lord" .... Lorenz
Offertory ....
Solo—"The Risen Master" .... Stearns
Miss Dora Nelson.
Sermon ....
Hymn—"Love That Opens Heaven to Me" ....
EVENING.
Hymn—"Faith Is the Victory" ....
Scripture reading ....
Prayer ....
Anthem—"How Excellent Thy Name" .... Adams
Offertory ....
Solo—"Resurrection" .... Holden
Miss Jessie McGhie.
Sermon ....
Benediction—"It Is Well With My Soul" ....

Central Baptist—At the Central Baptist church, First street and Twentieth avenue west, Rev. J. W. Loughridge will preach at 10:30 a. m. on "New Life and New Purpose" and at 7:30 p. m. on "The Goal." Mildred Downe Culbertson will sing at the morning service. The musical program will be as follows:

Organ prelude ....
Anthem—"Welcome Happy Morning" .... Wilson
Choir.
Solo—"I Know That My Redeemer Liveth" .... Handel
Cecil Gilleland.
Postlude ....
EVENING.
Anthem—"They Have Taken Away My Lord" .... Lorenz
Choir.
Solo—"I Know That My Redeemer Lives" .... Strelezki
Miss Ruth Glover.
Anthem—"Jesus Christ, the King of Glory" .... Adams
Choir.
Solo—"The Joy of His Awakening" .... Gabriel
Mrs. Mae Baillie.
Quartet—"Hail, O Glorious Morn" .... Gabriel
Mrs. Leigh Gunther, George Jewell, E. Downie, Frank Glover.
Anthem—"My Friend of Calvary" .... Lorenz
Choir.
Solo ....
Mrs. Leigh Gunther.
Postlude ....

St. John's Episcopal—At St. John's church, Lakeside, services will be as follows: Holy communion, 8 a. m.; Sunday school, 10 a. m.; morning prayer and holy communion, 11 o'clock, children's service, 4:30 p. m.; evening prayer, 7:30; the Easter music for the morning service will include the following:

"Christ Our Passover" .... Chappel
Te Deum .... Maunders
Sanctus .... Stainer
Agnus Dei .... Adams
Anthem—"Easter Triumph" .... Holden
The hymns and anthem will be repeated at the evening service. At the afternoon service Mr. Harvey Wood will sing a solo. "The Holy City."

Second Presbyterian—Services in the Second Presbyterian church, 1511 West Superior street, will be held at 10:45 a. m., and 7:45 p. m., Rev. J. T. Moody, D.D., will speak both in the morning and evening. Musical programs follow:

MORNING.
Organ Prelude—"Christ Is Risen" .... Ashford
Anthem—"Hail Easter Morning" .... Gabriel
Offertory .... King
Anthem—"Our Risen King" ... Cranner
Postlude .... Hander
EVENING.
Organ Prelude .... Beethoven
Anthem—"Lift Your Glad Voices" .... Davis
Offertory .... Mendelssohn
Anthem—"As It Began to Dawn" .... Hine
Postlude .... Wagner

St. Andrew's chapel—At St. Andrew's chapel, Park Point mission, Twenty-eighth street and Lake avenue, service of the holy communion will be at 9 a. m., Sunday school Bible class and catechism competition will be at 3 p. m. Evening service and baptisms will be at 8 p. m.; speaker, Dean Wurtele; subject, "Death and Life." Music will be under the direction of A. H. Deeks.

First German Methodist Episcopal—At the First German Methodist Episcopal church, Fifth avenue east and Sixth street, the pastor, Rev. W. A. Weiss, will preach at 10 a. m. Sunday school will meet at 11 a. m. The Sunday school's Easter festival will be held in the evening, commencing at 7:30 o'clock.

Hope church—At the Hope church of the Evangelical association, Sixth avenue and Fifth street, the Sunday school will meet at 10 a. m. At 11 a. m. the pastor, R. R. Werner, will preach. Instead of the regular evening service, the Sunday school will give an appropriate Easter program, beginning at 7:30 o'clock. On April 27 the annual business meeting of the congregation will be held in the church.

St. Mathew's German Lutheran—At St. Mathew's German Lutheran church, Fourth street and Sixth avenue east, Rev. Herman Drews, the pastor, will conduct the Easter services and administer the holy communion. Confessional will begin at 10 a. m., and services a half hour later. There will be no Sunday school and no evening services, the pastor celebrating the holy eucharist at Eveleth at 7:45 p. m. Special Easter music will be furnished by the choir. On Monday a special business meeting of the congregation will be held in the church at 8 p. m.

Asbury Methodist Episcopal—At the Asbury Methodist Episcopal church, Sixtieth avenue and Raleigh street, morning worship will be at 10:30 o'clock; evening at 7:30; Sunday school at 11:45 a. m.; Junior Epworth league at 3 p. m.

The pastor will preach in the morning on "God's Immutable Promises." The special Easter music at this service consists of two anthems by the choir, a solo, "Glory to God," by Miss McLyman. B. Brooks will sing "Calvary."

Theosophical—The Theosophical society holds its regular meetings for members on Thursday evenings at 8 o'clock in Room 28, Winthrop block, Fourth avenue west and First street. Use the avenue entrance. Open classes are held on Monday evenings. The study is about "Esoteric Christianity," and public classes on Sunday afternoon will meet at 3 o'clock, to which any one interested in Theosophical study is welcome.

Immanuel's Lutheran—At this church Fifty-seventh avenue west and Roosevelt street services will be conducted in the evening at 8 o'clock in the Norwegian language. A male quartet and the choir will sing.

St. Paul's Lutheran—At this church Twentieth avenue west and Third street, there will be English services at 11 a. m., at which the following music will be given:

Credo .... Haydn
"O Blessed Easter Day" ... C. Kreuzer
Choir.
"Incline Thine Ear" .... Hummel
"Hail! Glorious Morn!" ... Adam Geibel
Mrs. E. Wulfsberg.
Gloria .... Mozart
Miss Marion Koefod is the organist and Rev. Wulfsberg the choir director.

Bethany Swedish Lutheran—At the Bethany Swedish Lutheran church, Twenty-third avenue west and Third street, services will be at 10 a. m. There will be no Sunday school. The children's Easter festival will begin at 7:30 p. m.

Lester Park Methodist Episcopal—The Easter festival will be celebrated tomorrow at the Lester Park Methodist Episcopal church with special services in which music of an appropriate character will be given a prominent place. The pastor, Rev. Charles R. Oaten, will preach at the morning service on the theme, "Some Certainties of the Easter Gospel," and at this service the following musical program will be given:

Solo—"The Resurrection Morn" .... Rodney
Miss Marion Brown.
Solo—"Every Flower That Blooms"
H. T. Hare.
Solo—"The Resurrection" .... Shelley
Miss Ida Bogan.
Anthem—"Jesus Christ Is Risen" .... Adams
Choir.
Solo ....
J. C. Myron.

At the evening service at 7:45 the Sunday school will give an Easter program, as follows:

Voluntary ....
Orchestra.
Scripture reading ....
Superintendent.
Prayer ....
Pastor.
Exercise and song ....
Miss Norris' Class.
Recitation ....
Master Victor Snyder.
"Two Little Hearts" ....
Lucille Snyder and Marian Young.
Song ....
School.
"Easter Pansies" ....
Mrs. Smith's Class.
Solo ....
Nellie Perrott.
"Easter Gifts" ....
Miss Bush's Class.
Song ....
School.
Recitation ....
Miss Esther Wood.
Easter Lilly, exercise and song ....
Miss Lovald's Class.
Piano solo ....
Ronald Myron.
Exercise ....
Miss Clemens' Class.
"At the Cross" ....
Mrs. McDowell's Class.
Song ....
School.
"Easter Lights" ....
Miss Marie McDowell's Class.
"Easter Temple" ....
Mr. Thomas' Class.
Offertory ....
Orchestra.
Song ....
School.
Benediction ....

Bethany Norwegian-Danish Methodist Episcopal—At this church, Sixty-fifth avenue west and Polk street. Rev. C. W. Schevenius, pastor, Sunday school will be at 9:45 a. m. and church services at 10:45 a. m. There will be no Epworth league services. At 7:45 p. m. an Easter program will be given by the Sunday school and Epworth league.

St. Peter's Episcopal—Rev. W. E. Harmann will preach on "The New Life" at 11 a. m. Easter morning at the celebration of the holy communion. A service will be held in Swedish at 8 o'clock in the evening. The program which will be given at the morning service follows:

Processional—"Come Ye Faithful" ...
Versecles .... Festal
Anthem—"Easter Gladness" ....
Children's voices.
Kyrie .... Adlam
Gloria Tibi .... Adlam
Hymn—"Angels, Roll the Rock Away" ....
Anthem—"I Am He That Liveth" .... Simper
Doxology .... Bourgeios
Offertory—Selected ....
Sursom Corda .... Adlam
Sanctus .... Adlam
Benedictus Qui Venit .... Adlam
Hymn—"And Now, O Father, Mindful of the Love" ....
Agnes Dei .... Adlam
Gloria in Excelsis .... Adlam
Nunc Dimittis .... Turle
Recessional—"The Day of Resurrection" ....
Organ Postlude—Selected ....
Mrs. William Drummond, organist and choir director.

West Duluth Baptist—At the West Duluth Baptist church, Fifty-ninth avenue west and Grand avenue, on Easter Sunday, the pastor, Rev. H. P. J. Selinger will preach in the morning on "The Resurrection in Court" and in the evening on "Transformed Tears." Sunday school will be at noon, Charles Dahlquist, superintendent. B. Y. P. U. will meet at 6:45 p. m. At both services the congregation will sing the old-time Easter hymns and the following musical program will be given by the choir:

MORNING.
Offertory—"Praise the Lord" .... McAulay
Anthem—"Coronation" .... Ashford
EVENING.
Solo—"Cihrst Is Risen" ....
Miss Wallace.
Offertory solo—"The Resurrection" ..
Mr. McGillillan.
Anthem—"Lift Up Your Heads" ....
Choir.
Mary Barnes, organist.

Bethel Rescue Mission—At the Lake Avenue Bethel services will be held at 7:30 p. m. W. D. Edson will speak. Sunday school at 3 p. m., Miss Frances McGiffert, superintendent. Services are held every night in the week and all those interested in the spiritual welfare of the unchurched men of Duluth are invited. The Branch Bethel Sunday school meets in K. of P. hall at 3 p. m. L. A. Marvin is superintendent.

CHRISTIAN ENDEAVOR NOTES

Young people of the various churches will join with the Christian Endeavor societies of the city in their annual Easter morning sunrise meeting Sunday. Four of these meetings will be held: One in the Pilgrim Congregational church for the societies in the central part of the city, one at Lakeside for the members in that suburb, another at the Second Presbyterian church, and another at West Duluth, in the Westminster Presbyterian church. The subject to be studied will be "The Spirit of the Resurrection," and the lesson reference is Romans 6, 1-14.

At the Pilgrim Congregational church, at 6:30 a. m., Miss Winifred Warner, president of the Pilgrim Young Peoples society of Christian Endeavor, will be the leader. At the Lakeside Presbyterian church the meeting will be held at 6:30 a. m., and an excellent musical program has been prepared. The Second Presbyterian church meeting will be under the leadership of Oscar Heiam, president of this society. The Endeavorers of this church have been holding their own Easter service for several years and it is expected that many of their friends will join with them. Charles I. Towner will lead the meeting in the Westminster church at 6:30 a. m. The Westminster and Smithville Christian Endeavor societies and societies of the following churches will attend: West Duluth and Third Swedish Baptist, the Asbury, Merrit Memorial, and Bethany Norwegian-Danish Methodist churches, the Elim Swedish, St. Stephens Evangelical, Immanuel Norwegian Synod, Our Savior's Norwegian Evangelical Lutheran, the Holy Apostle's Episcopal and the Swedish Mission churches. Music by the choirs of several of societies will be given.

On account of the early morning meetings very few of the societies will hold evening meetings, the only ones reported to the Union being the Glen Avon society, which will meet at 7 p. m. under the leadership of Miss Julia Nolte. Westminster Junior society will meet at 3:30 p. m. Mr. C. I. Towner will have charge of the meeting. Second Presbyterian society met for business Monday evening, April 10, at the home of Ralph Page.

TO WED GRANDDAUGHTER OF QUEEN LILIUOKALANI

JAY GOULD,
Second Son of George J. Gould, Has Obtained a Marriage License to Wed Miss Annie Douglas Graham, Daughter of John Graham and Granddaughter of Queen Lydia Kamekeha Liliuokalani of the Hawaiian Islands.

Easter Favors.
See Huot's for new novelties.

CONFERENCE IS DISCUSSED

Trades Assembly Members Are Working for Success of the Meeting.

At the largest and best meeting of the Federated Trades and Labor assembly held in many months, plans for the coming conference between all the labor unions of the city were enthusiastically discussed last evening in Kalamazoo hall.

The conference will be held Monday evening, April 24, at Rowley's hall. Every union in the city has promised. it is said, to have representatives present and at the present time the outlook for a successful meeting is bright.

The object of the conference is to bring the unions of the city closer together that they may work to better advantage for the advancement of the label in this city.

Representatives of the carpenters' and electrical workers' unions reported that their unions were steadily increasing.

Richard Jones, president of the assembly, reported for the committee in charge of the Labor day celebration of last year. The reports showed that over $600 had been cleared by the souvenir program printed at that time.

It was reported that a new shoe repairers' union with forty members and a new garment workers' union with twenty-five members had been organized in Duluth.

FINE FARM NEAR WADENA SOLD FOR $62.50 AN ACRE.

Wadena, Minn., April 15.—Tuesday William Blair, a well-known citizen of Wadena, bought the Wiswell farm at the edge of this city for $10,000, or $62.50 per acre.

The Wiswell farm comprises 160 acres of good land and there are buildings on the place worth several thousand dollars. The residence is one of the largest and best in this city or the vicinity, and the barns and other buildings are all that could be desired. A new granary and a large new barn were erected on the farm not long since. This very desirable farm lies at the edge of Wadena, and is not more than half a mile from the busines center of the town.

Omega Oil
The Great Family Liniment
For Rheumatism, Lumbago, Sprains, Bruises, Sore Throat, Cold in Chest, Asthma, Bronchitis, Difficult Breathing, Cold in Head and Catarrh. It gives quick relief. 10c., 25c., 50c.

DON'T LET THIS MISS YOU!
ACT AT ONCE!
Positively the last week for contestants and prize-winners to call for their prizes and select a piano. It's an opportunity that will never come again. Our stock consists of some of the finest instruments ever shown in the city, and every piano is marked in plain figures. We sell at the Chicago wholesale prices — one price to all.
Store Open Evenings
Until April 22.
KORBY PIANO CO.,
(Kimball Factory Store).
203-5 E. SUPERIOR ST.

CONTRACTORS WANTED
For clearing land at Meadowlands, St. Louis county, on the D. M. & N. road. Call or write
LAND DEPT., D. & I. R. RY. CO., Wolvin Bldg., Duluth.

American Exchange Nat'l
A Recommendation That Counts!
¶ Have you ever thought of a savings bank book as a letter of recommendation in seeking a position where responsibility and trustworthiness are required?
A savings book showing regular deposits covering an extended period, tells a story of thrift, energy, and ambition that cannot be denied.
A dollar deposited in the savings department of this bank will start an account which will be your best friend when out of work.
AMERICAN EXCHANGE NATIONAL BANK
American Exchange Nat'l

TAMARACK CHILD BURNED.

Little One Expires Before Reaching Hospital at Brainerd.

Brainerd, Minn., April 15.—(Special to The Herald.)—Spencer, the 3-year-old son of Mr. and Mrs. Frank Cleave of Tamarack, set fire to his clothing while playing with a stove and filling it with bark. Attracted by his cries his father awakened and extinguished the flames, but not before the child was seriously burned. He was hurried to a Brainerd hospital, but died while being placed in the ambulance.

Girls Have Close Call.

St. Louis, April 15.—Two hundred girls and women employed in a shirt factory on the seventh floor of a Washington avenue building left with assistance of firemen down the fire escape, following an explosion and fire late yesterday on the third floor. One woman leaped to the sidewalk from the second floor and was picked up unconscious.

Buy in Duluth.

THE FIVE YANKEES WHO WILL REFORM PERSIA'S FINANCES

They Are All Young Men and W. Morgan Shuster the Head of the Body Began His Active Governmental Career as a Stenographer—At Twenty-Four He Was One of the Big Officials in the Philippine Islands—The College Student Who Went to Fight in the Philippines and Remained to Help Govern the New Possessions—The Youngest of the Quintet Is Just Thirty—Awakened Persia Giving Heed to the Example of the People of the United States—Some Recent Truly Wonderful Persian Reforms. ∴ ∴ ∴ ∴ ∴ ∴

Written for The Herald by E. J. EDWARDS ("Holland")

(Copyright, 1910, by E. J. Edwards.)

FIVE young Americans sailed the other day to undertake in the Old World the solution of a problem in finance and government administration of the first order. Their task is nothing less than the entire reorganization of the fiscal system of the ancient but now awakened monarchy of Persia, with the object of placing that country on a self-sufficient and independent basis financially. As a mere matter of financial administration, the undertaking, which presents difficulties and perplexities as yet but dimly outlined, will be watched with keen interest by all who are concerned with finance in its relation to government. As a matter which indirectly may have an important bearing on the course of events in the near East, it will be followed with equally keen interest by those who are students of world politics.

"It is a big job which these five young Americans have been called upon to accomplish—the reorganization of the finances of Persia," said one of the foremost bankers of the country the other day. "It is a task calling for first-class ability supplemented by thorough experience."

The United States has, on a number of occasions, on request sent experts to other countries to assist by counsel and advice in the solution of difficult problems of finance or government administration. American experts, for instance, have been called upon more than once to advise the Chinese government in matters of peculiar difficulty. When Mexico decided to change from a silver to a gold monetary basis, experts from the United States were called in to advise the government of that country how best to effect the operation. American experts assisted San Domingo in the reorganization of its customs service. In these and other cases, except that of San Domingo, where Americans did actually assist in the administration of the suggested reforms, the part taken by the experts was purely advisory. But the five young men who are going to assist Persia will be called on not merely to give advice. They will possess sweeping executive or administrative powers and will be, in fact and in name, officers of the Persian government. The intrusting of such authority to American citizens by a foreign government is without exact precedent.

The Five Men Who Will Help Persia.

W. Morgan Shuster, who is to have supervision of the fiscal reorganization in the kingdom of Iran, has been appointed not only financial advisor of the empire, but treasurer-general as well. In the latter capacity he will have supervision of the collection, custody and disbursement of all the revenues of the Persian government. Each of the four Americans who will assist him in this work is to hold a formally designated administrative office. Thus, F. S. Cairns is to be director of taxation, Charles I. McCaskey inspector of provincial revenue, Ralph W. Hills chief in charge of the accounting and auditing system, and Bruce G. Dickey inspector of taxation.

The work to be undertaken is twofold. First, the most available sources of revenue in the empire are to be determined and then the administrative machinery for its collection, with proper and sufficient checks and safeguards to insure the deposit of the total amount collected in the treasury, must be devised and set in motion. This is an undertaking which will doubtless require several years to complete. Mr. Shuster and his associates are under contract with the Persian government for a minimum period of three years.

With a single exception, the men chosen to form the Persian financial administration have all acquired experience in the administration of government in the colonial possessions of the United States. Fifteen years ago it would have been a much more difficult matter than it proved at this time to find in the United States men thoroughly qualified to solve Persia's problem of finance; for fifteen years ago the United States had not become a colonial power, and no opportunity was afforded young Americans to master the science of government administration in the midst of a foreign population. While the experience which has made these American experts dates back to the time when the country undertook the administration of colonies, it is not surprising that they are all young men, whose ages average about 35 years.

The Rise of a Stenographer.

W. Morgan Shuster first began to be heard about in connection with the work of the American government in Cuba just after the war with Spain and, subsequently, in connection with the government of the Philippine islands. In both Cuba and the Philippines he held successively many important government posts, in which he had to deal with the problems arising from the organization of new governments, and became especially conversant with matters pertaining to taxation.

Mr. Shuster is a Washingtonian. His parents have been life-long residents of the capital city and he was born there just at the close of President Grant's second administration, February, 1877. He was graduated from the Central high school of Washington, and during his post-graduate course there, was colonel of the Washington high school cadet regiment, an organization which became famous the world over when Sousa wrote for it one of the earliest and probably the most popular of his marches.

While his friends thought at that time that Morgan Shuster was likely to embrace a military career, circumstances brought it about that he should find his work in the civil branch of the government. At the outbreak of the war with Spain, he was a stenographer in the United States war department, in which he displayed such ability that when the evacuation commission, which had charge of the evacuation of Cuba by the Spanish government and troops, was appointed, he was chosen, although then only 21 years of age, to the position of assistant secretary to that body. When the commission's work was accomplished, Mr. Shuster was transferred to the Cuban customs service, in which he remained three years, finally attaining the position of special deputy collector of customs for Cuba.

Mr. Shuster's work in Cuba had especially commended itself to Secretary of War Elihu Root, and in 1901, although Mr. Shuster was then only 24 years of age, Mr. Root appointed him collector of customs for the Philippines. Thus, at an age when many young men nowadays are just finishing their technical training, this young man was placed at the head of a great administrative bureau of the government. But the duties with which he was charged in this position were purely administrative. They were creative as well. For on him devolved the work of revising the new Philippine tariff laws and of reorganizing the entire Philippine customs service. Not only that, he was also charged with the enforcement of all the immigration, navigation and registration laws in the Philippine islands.

A Youngster's Big Contract.

That was something of a contract for a youngster of 24. Mr. Shuster was employed in this work for five years, and succeeded so completely in it, that Mr. Taft, then secretary of war, recommended that he be placed in charge of the next big piece of creative administration in the islands, that which had to do with the organization of the educational system. In accordance with Mr. Taft's advice, therefore, President Roosevelt appointed Mr. Shuster in 1904 secretary of public instruction in the Philippines and also a member of the Philippines commission, which was at that time the sole legislative body in the islands. Mr. Shuster's new duties were multifarious. He had charge of the bureau of education, employing nearly 8,000 American and Filipino teachers, he was the responsible head of the entire prison system, and managed the bureau through which all supplies for the government of the islands were purchased. Furthermore, he had charge of the bureau of printing and the Philippine Medical college and he organized the government university in the islands, the Philippine university, as it is known.

Another important piece of work for which he was largely responsible was the codification of all the American legislation affecting the Philippines, covering a period of ten years. He was chairman of the code committee of the Philippine commission, which successfully accomplished this work in 1907.

For the past few years Mr. Shuster has been engaged in the practice of the law in Washington. He is a member of the bar of the United States supreme court, of the United States court of customs appeals and of the supreme court and court of appeals of the District of Columbia. He married in 1904 Miss Pearl Bertha Trigg, the daughter of Col. H. C. Trigg, a prominent banker and railroad man of Kentucky. Mr. and Mrs. Shuster have two daughters, both of whom were born in Manila.

A Student Who Went to War.

Until he was 20 years of age, Charles I. McCaskey, who is to be inspector of provincial revenue in Persia, lived at various army posts in the United States. He is the son of Maj. Gen. William S. McCaskey, and he was born at Fort Snelling, Minn., in 1877.

He was attending the University of Kansas at the beginning of 1899 when the Twentieth United States infantry, which his father was commanding, was ordered to the Philippines. In the chance to accompany them which was offered him young McCaskey saw his opportunity, and he abandoned his college course. For a whole year he was with his father's regiment in the field and was in action against the Filipino insurgents on many occasions.

Returning to Manila in the spring of 1899, he obtained a position as inspector in the Philippine customs service. He remained in this service until 1897, by which time he had been promoted to the position of deputy surveyor of customs at Manila.

His Philippine service was romantically interrupted in 1905. He returned to the United States in the spring of that year on leave of absence, and on arriving in San Francisco he was married to Miss Seldon Fant of Holly Springs, Miss. On account of the serious illness of his wife two years later, Mr. McCaskey was compelled to leave the Philippines, and he secured a transfer from the customs service at Manila to that of the port of New York. About a year after his arrival in New York he was promoted to the position of acting deputy surveyor of the port, which position he held when he was selected for the work in Persia.

Ralph W. Hills is the only one of the five who has no colonial experience. The position that he is to fill in Persia relating, as it does to matters of bookkeeping and accounting entirely, does not make necessary that experience. He is a native of Cleveland, Ohio, and he is now in his 36th year. His father, Capt. Charles W. Hills of the Forty-first Ohio volunteers, served with distinction during the Civil war, and received several wounds, which eventually caused his death. Mr. Hills, after being graduated from the Washington high school, entered Columbia university, from which he was graduated in 1897 with the degree of Bachelor of Science. For a time thereafter he was in the employ of a bonding company in New York, but he soon left that to enter the government service in Washington. A few years later he decided to study law, and took the course at George Washington university, from which he holds the degree of Bachelor of Laws. Since 1906 he has been practicing as an attorney in the District of Columbia.

In 1909, when congress placed the building and loan associations in the District of Columbia under the supervision of the controller of the currency, Mr. Hills was appointed to make the semi-annual examinations of those institutions. He has been engaged in this work, in addition to the general practice of the law, since that time.

Mr. Hills is a son-in-law of the late Senator Arthur Pue Gorman of Maryland, whose daughter, Miss Mary Edna Gorman, he married in 1901. They have one son and two daughters.

The Youngest of the Quintet.

The youngest of the five experts is Bruce C. Dickey, who is just 30 years of age. When he was 18, he left Pine Island, Minn., where he was born and had always lived, and went to the Philippines. He at once found employment in the customs service at Manila as an inspector of immigration. The good work he did in that place brought him promotion to the position of appraiser of merchandise. Subsequently, he was made chief of the passenger and baggage division of the Manila customs house, and finally assistant cashier. He resigned from the latter position to return to the United States in 1908.

Like Mr. Shuster, F. S. Cairns, who is to have charge of direct taxation in Persia, acquired his experience in both Cuba and the Philippines. He had been for several years a special agent in the United States treasury department, when in 1899, after the first American occupation of Cuba, he became chief of special agents of the Cuban customs service. After two years' service in this position he was appointed surveyor of customs for the Philippines, which office he held until last year, when he was appointed collector of customs for the port of Iloilo, the second largest port in the Philippines. He is an expert in tariff and customs matters and the subject of taxation generally.

Great Changes in Persia.

The changes that have taken place recently in Persia are not, perhaps, generally appreciated in this country. The desire for and determination to have a sound and effective fiscal system manifested by the Persians is only one indication of the new spirit by which they are ruled. Severe tests have shown that they are firmly set on carrying out a modern, progressive and enlightened policy in all directions.

The "Mullahs" or priests, who were formerly the bulwark of the old regime, are among the strongest advocates of western ideas of government and progress, and they are now by their solemn decrees enjoining upon the Persian people the duty of upholding the new order of things.

A great impetus has been given to education by the new regime. Hundreds of modern schools have been established, and among the people generally there is a great eagerness to acquire modern learning. Even the women, though veiled from men bl the laws of their religion, are participating in the enlightenment that is spreading over the country. In the past two years thirty schools for Persia girls have been founded by private subscriptions, and many Persian young women now speak French and English fluently, where only a few years ago hardly one of the middle classes could do so. Women even contribute articles to the press.

The public press is one of the most remarkable of the developments of the past five years in Persia. It publishes artcles advocating with perfect freedom the principles of constitutional liberty, and explaining the sources of progress in other nations.

With the equalization of opportunities the Persians of all classes are working in harmony to preserve the independence of their country, while the spread of knowledge has aroused in them a great interest in institutional life, and has resulted in the formation of many clubs, educational and literary societies and similar organizations.

America as an Example for Persia.

In all these activities the Persians are giving special attention to the example of the people of the United States and are showing a strong desire to profit by American experience. Partly because of this circumstance, and partly because Persia felt that she could place no reliance in fiscal agents selected or recommended by Russia and Great Britain—for both nations have shown a strong desire to intervene in Persian affairs—Persia has turned to this country for help in placing her finances on a sound basis.

"I wish you could have been here at the time the new Persian parliament voted in favor of a resolution asking the president of the United States to select some young American financiers for appointment as a commission to show Persia how to get an income, how to raise revenue and how to create a good system of taxation." In this way, Mrs. Sarah A. Clock, who has long been a medical missionary at Teheran, the Persian capital, wrote to a friend in New York city. Mrs. Clock has gained the confidence and respect of the authorities and the people of Persia, for she served well both as a missionary and as a physician.

"I was present," she continues in the letter, "when the Persian parliament adopted this resolution. My pride in my country was stimulated by the enthusiasm and the confidence the Persian parliament revealed when adopting this resolution. Of the seventy-six members of the parliament, seventy voted in favor of it. All Persia is awaiting, with the most intense interest, the arrival of the American finance commission; for it is believed that these men will be able to show Persia how she can secure the income necessary to maintain her army and thoroughly to police Persia and to protect all property interests in this new constitutional monarchy. They believe that America, through this financial group, will give Persia the high position she ought to have among the nations of the earth."

How the Five Were Selected.

The Persian government instructed its charge d'affaires at Washington, Mirza Ali Kuli Khan, to take up with President Taft the matter of the selection of the five experts. Mr. Kuli Khan is a statesman thoroughly representative of the new Persia, an enthusiastic believer in the progressive ideas that now dominate the ancient Iranian empire, and most eager for the success of the many reforms, administrative, educational and social, now under way in his country. His wife is an American, and he has not only a wide knowledge of American institutions, but keen appreciation of American ideals as well.

With President Taft's warm approval, Mr. Kuli Khan conferred with the state department.

"You will find just the man you want to take charge of this work right here in Washington," he was informed. "Mr. W. Morgan Shuster has had the experience necessary to fit a man to put through such a reform as is proposed, and his record in the service of the United States government is the best guarantee that he will accomplish the task successfully."

Mr. Kuli Khan was quickly satisfied that Mr. Shuster was the man for the job, and he forthwith ratified the choice. In the selection of the four other financial officers he consulted with Mr. Shuster, and he selected them on Mr. Shuster's recommendation and approval.

THE ARMY CANTEEN—BEFORE AND AFTER

By LOUIS DUCHEZ,
Ex-Cavalryman, United States Army, in New York Press.

DID CONGRESS make a mistake in taking the canteen away from the soldiers? Does this account, in part at least, for the remarkable increase in desertions during the past five years? Is the canteen a detriment or a benefit to an army post?

These questions have been asked many times since the enlisted man lost his canteen. But they are now being asked oftener than ever. The great increase in desertions and in drunkenness and the spread of dangerous contagious diseases throughout the army not only have alarmed army officials, but citizens as well. Also the extensive use of "dope" in the form of morphine, cocaine, opium, etc., with the resulting increase of insanity in nearly every army post, has aroused the heads of the nation to the fact that there is something radically wrong in connection with the regular army of the United States.

What are the facts? What is the canteen, anyway? What part did it play in the social life of the regular? Finally, should it be restored?

Few people outside the army seemed to know exactly what the canteen was. Many thought it meant that the government had a large storehouse for all sorts of intoxicants, where the soldier could go with his canteen, get it filled, then drink "booze" to his eternal satisfaction. Few citizens thought it meant anything else but a grand place for soldiers to carouse and disgrace themselves. As a matter of fact, the canteen was the social club of the soldiers. It was conducted solely for enlisted men along the same lines that the officers' club is conducted today. Only beer and soft drinks were handled; the stronger alcoholic beverages, such as whisky, were prohibited in the canteen.

The canteen was the greatest gathering place of the post. Cards, checkers and dominoes were generally supplied. During the afternoons and evenings the men off duty gathered in these canteens, played games, chatted and met their friends. In this way the dull routine of military life was made less burdensome. Those who cared to read could look through the magazines, which were furnished also. Those who wished to spend an hour or so in the gymnasium, which was located in the same building, were privileged to do that. Often there was a piano in the same building, and, with the assistance of musical talent, of which there is considerable among the regulars, harmless fun was furnished for an entire gathering. The glass or so of beer which the soldiers drank rarely intoxicated any of them. It was more as a social club, as a medium for social intercourse rather than a "saloon" that the regulars valued the canteen.

A commissioned officer was placed in charge of every canteen. Under him was a non-commissioned officer (a sergeant or a corporal), who had immediate charge and attended to the clerical work of the institution. The profits made from the canteen were divided among the various troops and companies, and used to swell the company funds. Every month a statement was made to the commanding officer of each "outfit." Many a fancy Sunday dinner was furnished the soldiers as a result of these monthly dividends, which were used to purchase foods not issued by the quartermaster's department in the regular rations. Every week canteen checks were issued by the "top" sergeant. These checks could be redeemed at the canteen for cardboard or brass "chips" designating purchases from 1 to 50 cents.

Today the canteen is no more. The enlisted man no longer has his social club. Congress, by giving in to the whim of temperance organizations unacquainted with inside conditions in the army, practically compelled the soldiers who drank, and many who didn't to run to saloons and dives outside the posts. At the same time it abolished the enlisted men's social club. Now, instead of drinking beer, which underwent close inspection when the canteen existed, the soldiers drink "rotgut" and "varnish."

When the canteen existed a large percentage of the regulars seldom left the army posts. They found companionship and social intercourse among their comrades in the canteen. Today most of the soldiers spend their spare time in and around the dives and dens in the vicinity of the army posts and beyond military inspectors. As a rule, the soldiers who were subject to the excessive drinking could be taken care of when the canteen existed. The officers in charge had them spotted and watched that they did not drink too much, which was seldom when the drinking was confined to beer. Then the canteen was located a few yards from the barracks, and the intoxicated ones could be sent to their bunks—or placed in the guard house until they sobered up. The canteen officers exercised the same authority as a police officer in civil life. Besides, when the habitual drunkards could draw checks for beer during the month, they generally spent all their money in the canteen before payday and, therefore, did not have any money left to carouse outside the posts. This worked to the advantage of the "mess funds" of the various "outfits," instead of encouraging the development of a horde of "bootleggers" and parasites, which may be observed around every army post.

Today the outskirts of nearly every army post proves the mistake and the folly of abolishing the canteen. Now every army post, nearly, has its "can-dump." In the lockers of the soldiers may be found tin buckets which are used to carry beer from these "can-dumps." At Jefferson barracks, about eight miles from St. Louis, Mo., there is one that is a disgrace to the state and to the nation. It is located just outside the military reservation. No police officers are there to see that the laws are obeyed. In and around it scores of the most debased women live from one month's end to the other and leech upon the soldiers. Jefferson barracks is a recruiting rendezvous where "rookies" are given the first rudiments of military training and this is a fine environment in which to begin their army careers. At the army posts where there are no "can-dumps," saloons and "speak-easies" answer the same purpose. Or, what is worse, "bootlegging" is carried on to a frightful degree.

There is no doubt that the abolition of the canteen is directly and indirectly responsible for a large percentage of the increase in desertions in the past few years. In the latest report of Adjt. Gen. F. C. Ainsworth we learn that nearly 5,000 soldiers deserted in the last fiscal year. Think of it! Filling themselves with poisonous intoxicants, which take away their physical mental and moral stamina, they become discouraged. The routine drills and vigorous exercises become burdensome to them. They take "French leave" to escape, many never to return unless compelled to under guard of a civil officer, who is anxious to get the $50 reward offered for a deserter's apprehension. Those who return after a few days' absence without permission are "slammed in the mill," where the spirit is again crushed and the climb to honor and respect made more difficult than ever. Caught and sentenced for desertion, they are no longer citizens of the United States—truly men without a country. These deserters, then, make fine material for criminals.

The use of "dope" and the spread of contagious diseases are due, in a very large degree, to the use of poisonous intoxicants which the soldiers get in these "can dumps" and dives. When the system is undermined with such poisons, the individual becomes the prey of all sorts of vices. At Presidio, Cal., last year, it was stated by an army surgeon in charge that 20 per cent of the men at that post are addicted to the use of cocaine, morphine, etc. There are other posts in which a similar state of affairs exists. It is, indeed, no wonder that insanity is increasing among the men of the regular army.

In several posts the sale of drugs to "dope fiends" has become a profitable business for peddlers. Of course, this is against army regulations, but like many another rule with reference to the health and wellbeing of the soldiers, it is violated. Many soldiers have given up whisky, beer, etc., for the stronger poisons. It is needless to say that those who reach this condition cannot remain very long in the army. They either desert or are given a term in the guardhouse, after which they are dishonorably discharged from the army. In the last report of the judge advocate general there is no mention of the number of dishonorable discharges, outside the desertions. If this were known the facts would be more startling even than the number of desertions, because, since the heavy penalties have been placed on desertion, many of those who want to get out of the army before their three years are up break the rules in order to get five or more "summary" court-martials, and then they are tried by a "general" court-martial and discharged from the service.

When 90 per cent of the army officers want the canteen restored to the enlisted men it is about time that congress recognizes its mistake. Those in a position to know have learned that by depriving the soldier of his beer and and his social club, instead of encouraging temperance among the regulars the government has encouraged drunkenness and paved the way for a score or more of evils. Even the officers' wives age demanding that the canteen be re-established. How long will it be until congress realizes its mistake?

COPENHAGEN SNUFF
GUARANTEE OF QUALITY AND PURITY
Copenhagen Snuff is made of the best, old, rich, high-flavored leaf tobacco, to which is added only such ingredients as are component parts of natural leaf tobacco and absolutely pure flavoring extracts. The Snuff Process retains the good of the tobacco and expels the bitter and acid of natural leaf tobacco.
AMERICAN SNUFF COMPANY, 111 Fifth Avenue, New York, N. Y.

Neuralgia
pains stop when you use
SLOAN'S LINIMENT
Prices, 25c., 50c., and $1.00.

SOCIAL and OTHER NEWS of our NEIGHBORS

AITKIN

Aitkin, Minn., April 15.—(Special to The Herald.)—Miss Esther Seavey is spending a week in Minneapolis and St. Paul.

Mrs. E. E. Erickson is visiting relatives in Britt, Iowa.

Robert Cleary has gone to Spooner where he has a position as clerk in a hotel.

C. H. Mills of Brainerd was in town on business Thursday.

Charles Swedberg of Malmo has gone to Portland, Or., and will later be joined by his family.

A. E. Roubik has closed his cigar factory here and moved his outfit to Spooner.

Mrs. Delamater of St. Paul is the guest of her daughter, Mrs. W. F. Murphy.

A son was born Monday to Mr. and Mrs. Alfred Zoerb.

Mrs. Nye of Minneapolis has been the guest of her daughter, Miss Margaret Nye.

Miss Isaacson who has been a teacher in the Aitkin high school for the past three years, will teach in Redwood Falls next year, and Miss Mabel Johnson will teach in Minneapolis.

Miss Anna Madden of Aitkin, who has been teaching domestic science in the Winona university during the past year, has been re-elected to the same position for another year with an increase in salary.

E. A. Gyde of the Red Cross drug store has purchased the stock and fixtures of the Danewick drug store and will combine the two stores in one.

E. O. Sjodin has discontinued his business here as a tailor and moved to Crosby.

The fire department was called out Thursday morning by the burning out of a chimney on the Grand Central hotel. No damage was done.

Nels M. Hokanson of Chicago, a former Aitkin boy, addressed the social center meeting in the high school auditorium Tuesday evening. Mr. Hokanson has been engaged in settlement work connected with Hull House in that city and gave a most interesting account of his work and the scope of the movement.

Miss Wheelock of Eau Claire, Wis., is the guest of her aunt, Mrs. W. Potter.

Edward Greenhagen of Crosby and Miss Hazel Gillette of Aitkin were married last week in Brainerd and have gone to housekeeping in Crosby, where Mr. Greenhagen has a position with a mining company.

Mrs. Margaret Baker of Minneapolis gave three addresses in the courthouse this week to the Aitkin ladies on the subject of domestic science.

Mrs. Frank O'Neil and children of Shovel Lake are visiting Mrs. O'Neil's parents, Mr. and Mrs. D. Kane.

Mrs. C. H. Warner and daughter Ada went to St. Paul the first of the week.

Grover Chamberlin left Monday for Fargo.

E. H. Krelwitz has been confined to his home with an attack of erysipelas.

Charles Lowery has returned from Minneapolis where he has been taking a musical course.

Mrs. Eugene Racliffe was brought down from Shovel Lake last Saturday and taken to the local hospital where she is receiving treatment for complications following an attack of grip.

Mr. and Mrs. S. H. Hodgeden have returned from Minneapolis.

Col. Potter arrived home Wednesday from California where he spent the winter.

F. P. McQuillin and daughter, Miss Margaret, arrived home Sunday from the South where they have been spending several weeks.

Mrs. Gust Johnson was given a pleasant surprise at her home on Fourth street last Friday afternoon by a company of friends who remembered her birthday.

H. McCain arrived home recently from Watertown, S. D., and is preparing to move his family to that place where he is engaged in the cement business.

The Social Set has issued invitations for a grand ball in the opera house Easter Monday. A Duluth orchestra will furnish the music.

F. J. O'Hara has returned from a trip to Pennsylvania.

C. N. Howe, who has been ill in the Rochester hospital for a few weeks, is regaining his health.

There are several cases of scarlet fever in town.

Frank Phillips who was recently elected village recorder, has resigned as a member of the school board, of which he was president. H. J. Petraborg has been appointed to fill the vacancy. At the last meeting of the board J. B. Galarneault was elected president.

KELSEY

Kelsey, Minn., April 15.—(Special to The Herald.)—Mrs. Wallace Stevens and children were in the Zenith City Monday.

Mr. Zacker of Iron Junction was the guest of Mr. and Mrs. Person Sunday.

Ole Anderson attended presbytery at Virginia during the week as a delegate from the First Presbyterian church of Kelsey.

Will Stevens went to Meadowlands Thursday on business.

P. Hagen was in Hibbing during the week.

Among the Duluth visitors during the week were John Hogue, N. O. Nordin and Ernest Hogue.

Rev. W. H. Lanktree went to Virginia Tuesday to attend presbytery.

Religious services will be held Sunday at 10:30 at the M. W. A. hall, and Sunday school immediately afterwards.

FRAZEE

Frazee, Minn., April 15.—(Special to The Herald.)—Judge Baldwin spent the fore part of this week on business in Detroit.

Mr. Grafsland of Lake Park is here visiting his son, Dr. Grafsland.

A. Markell of Perham was a business caller here Thursday.

Mrs. Frank Albertson of Akeley arrived here Tuesday for a visit.

Mrs. C. C. Graham and Marjorie Schinlher were in Detroit Tuesday on business.

George King left Tuesday for a visit with his son at Clifford, N. D.

Frank Murphy of Sansborn, N. D., arrived here Wednesday.

Miss Nettie Wellman returned to Thief River Falls Saturday.

Mr. Kallstrom of Milaca arrived Wednesday, for the summer.

Miss Clara Daggett returned Wednesday to her home in Missouri, after spending several months here with friends.

School will begin Monday, April 17, after a vacation of one week.

Lizzie Wellinshen and Chris Smelder were married Saturday. The young people will live at the Adam Scheiler farm, east of town.

Miss Janke returned Saturday from a year's stay at Schandon, S. D.

Hulda Funske came from Fargo to visit friends here.

A signal maintainer's house was shipped here from Staples and put up on the north side of the track across from the depot. Mr. Shannon is the signal maintainer.

Business is improving here. Families are coming in every day, but have to store their goods on account of the scarcity of houses.

C. O. Wheeler of Minneapolis arrived here Thursday to attend to business matters.

Francis Durkin went to Fargo Monday to visit relatives.

The sawmill began operation Wednesday, a month later this year than last. It employs about 600 men, both shifts, running three band saws with an output of 325,000 feet every twenty hours. The payroll amounts to $30,000 a month, half of which is paid every two weeks.

Mr. and Mrs. Rice returned on Wednesday from Rices, Minn. Mr. Rice has charge of the driving operations up river.

The farmers in this vicinity had started seeding, but the cold wave has interfered with planting.

George Tillet of Bemidji arrived home Saturday.

The first drive for the Nichols-Chisholm company commenced Wednesday with a crew of fifty men. They will begin work in Height-of-Land lake.

Cleveland Graham has taken the contract for picking up deadheads all along the river for the Nichols-Chisholm company.

A series of evangelistic meetings will commence at the Baptist church Sunday, April 30, and will be in charge of Rev. E. H. Rasmussen and C. L. Kingsbury. They have conducted meetings at this church last year.

W. O. Geisenhyner returned on Monday from a business trip to St. Paul.

Mrs. Dudrey of Moorhead spent this week in Frazee on business, returning home Thursday.

Mrs. Kate Fitzpatrick of St. Louis arrived here Sunday and is working here in the interest of the Rebekah lodge.

James Daly was a Detroit business caller the latter part of the week.

William Hoffman arrived home from Fort Madison, Iowa, Monday, where he has been visiting during the winter.

HILL CITY

Hill City, Minn., April 15.—(Special to The Herald.)—Theodore Busegaard has returned from Minneapolis, where he attended his mother's funeral.

L. H. Lange returned from a business trip to Duluth Thursday.

Thomas Busegaard returned from Minneapolis Thursday.

Mrs. Charles Doran returned from Duluth Monday, much improved in health, after undergoing an operation at a hospital.

W. W. Rabey returned Tuesday from a business trip to Duluth.

The infant daughter of a late cousin of Mrs. Wandle, whom the latter recently brought with her from Canada, died Monday last. The funeral was held Tuesday.

Rev. C. B. Ellis left Monday for different points in the state, after holding a series of revival meetings at this place.

Harry Swenson left Wednesday for Duluth and Iron River, to be absent for a few days.

Mrs. A. Johanson, mother of Mrs. F. E. Sprout, departed Monday for Minneota for a visit with relatives.

The Royal Neighbors of America held a social in the Munn & Asslin building Wednesday evening, which was well attended.

The baseball fans will give a grand ball next Monday evening.

Postmaster Taylor has made some changes in the interior of his office room and added a large number of new lock boxes, which the patrons will appreciate.

A. K. Swenson has a crew of men and teams at work getting out logs for W. W. Rabey, also the townsite company.

Edward Gaulet of Iron River is in this vicinity at present looking over the prospect for securing a contract for getting out a quantity of logs for different parties. He is figuring with F. E. Sprout at present.

A little child of Mr. and Mrs. John Bolauen died Monday morning. The funeral occurred Tuesday.

R. H. Underhill arrived here from Minneapolis the first of the week and is the geust of Gay C. Huntley.

The ladies' aid met with Mrs. J. J. Beardsly, Wednesday.

A special school meeting will be held Monday evening, April 17, for the purpose of voting bonds for building a new school building.

CLOQUET

Cloquet, Minn., April 15.—(Special to The Herald.)—Hugo Schlenk returned Sunday from a business trip to the Twin Cities.

Ross Campbell was at home this week from the state university, where he is a student.

G. H. Kopp this week moved his household goods to Virginia, where he recently purchased a drug store. The Kopp house on Chestnut street will be occupied by the Fred Lingren family.

Cameron McLean came home from the state university this week, to spend the vacation, and is ill with the measles.

Mesdames W. G. Dolan, Sherman L. Coy, Huntington Taylor, and Misses Ruth Dixon and Isabel McNair spent Saturday shopping in Duluth.

Mrs. C. L. Dixon returned Saturday night from several weeks' visit in Stillwater.

The little so nof Mr. and Mrs. John Fagen has been seriously ill all the week with pneumonia, following an attack of measles.

Mrs. C. B. Watkins returned Friday from a visit with relatives at Champagne, Ill.

Mrs. Joshua Wright has been seriously ill for several days, at the Wright hotel.

Miss Louise Lowe returned Wednesday morning from a visit with Miss Carolyn Johnson at Chisholm. Miss Johnson formerly taught in the Cloquet high school.

Miss Baldwin of St. Paul, the secretary of the state library commission, is coming to Cloquet next week to meet with the public library board for discussion of projects that would benefit that institution. While here, Miss Baldwin will be the guest of Miss Louise Lowe.

The North Country Study club met this afternoon with Miss Pearl Bisson.

Mrs. Frank Delwo goes to Duluth Monday to enter St. Mary's hospital, where she will undergo an operation. Mrs. Delwo's mother, Mrs. Demers, came up from Shakopee, Thursday, to take the Delwo children home with her for several weeks. She was accompanied by Miss Schlenk of Shakopee, they left yesterday afternoon.

Spencer Bowman of Eau Claire, Wis., is the guest of his grandparents, Mr. and Mrs. T. O. Bowman, for the spring vacation.

Miss Helen Ford has accepted a position in Fred Ostlund's shop.

Mrs. Eli Garceau took her daughter, Blanche, to Duluth this week to consult a specialist in regard to the girl's eyes, which have recently been giving her serious trouble.

Grace McKenzie entertained a party of little girls Tuesday afternoon on the occasion of her 10th birthday.

Miss Louise Lowe will spend part of next week in Two Harbors.

Indian Agent A. A. Bear was in Duluth Thursday on business.

Mrs. John Mahoney took her little daughter to Duluth Thursday to consult an eye specialist.

Mrs. Jake Hittler of Duluth was a Sunday guest at the E. S. Schiebe home.

Local Odd Fellows will celebrate the ninety-second anniversary of the organization of the order at the Nelson opera house Tuesday evening, April 25. An excellent program has been prepared, the committee in charge being H. E. Sarette, Fred Northrup, Fred Hurelin, Gordon Gamble and Sam Thompson.

Orville Schilling left Monday for Miles City, Mont., where the family will probably locate. Mr. Schilling sold his home on Ninth street to Frank McKay.

Miss Grace Rowell of North Branch has been a guest this week at the L. A. Fauley home in this city.

Mrs. Robert Leith, who is teaching in Moose Lake, spent the fore part of the week in Cloquet.

Mrs. Knickerbocker of Third street is visiting relatives in La Crosse, Wis.

Ray De Lescaille arrived here Monday from Davenport, Iowa.

Miss Laura Hunt, who has been the guest of Miss Margaret McLeod for several weeks, left Monday for her father's home at Augusta, Wis.

John Chisholm accompanied his wife as far as St. Paul Monday on her way to Saginaw, Mich., where she was called by the death of a brother.

Mrs. Harry Poling returned Monday from a visit with relatives in Wisconsin. Mrs. Poling was accompanied home by her little niece, Iris Ringleka.

Mrs. Gay Huntley of Hill City spent the fore part of the week with her sister-in-law, Mrs. Fred Hall.

Mesdames W. H. Skemp, Clarence Kelly and C. H. Blake will entertain the Ladies' Aid of the Methodist church in the league room Tuesday afternoon.

Clare Dutton and wife of Duluth spent Sunday in Cloquet with Mr. Dutton's parents.

Max Long went to St. Paul Tuesday on business.

Mr. and Mrs. Louis G. Clark and daughter of Minnneapolis, who have been visiting at the J. E. Atkins home, departed Monday.

Henry Brunell came home from Minneapolis this week to visit his parents, Dr. and Mrs. Brunell.

Miss Nannie Holm of Duluth was a Sunday gutst of her sister, Miss Hulda Holm.

O. J. Fryklund has gone to Madras, Or., on business.

Mrs. Oscar Huseby is visiting her daughter, Mrs. M. L. Hostager, at Brainerd.

W. L. Smally, a brother-in-law of Dr. M. K. Whittemore, was the latter's guest Monday.

Phil Walker is in Winona on business.

Sylvester Wood and wife of Superior arrived here tonight for a several days' visit with relatives.

A son was born to Mr. and Mrs. A. Wilson April 7.

Max Markowitz is in St. Paul on business.

Helge Berglund went to Aitkin the fore part of the week on business.

Rev. C. W. Lowrie was in Duluth the first of the week on business.

Adelord Santerre returned Saturday from Minneapolis.

Mrs. A. Fuller has returned from a visit with relatives at Kaukauna, Wis.

County Attorney J. E. Diesen went to Sawyer on business Thursday.

Andrew McKenzie of the Companies store went to Duluth Wednesday on business.

The city council Monday evening will discuss the question of raising saloon and poolroom licenses.

An examination for rural mail carriers will be held at the postoffice in this city May 13.

Mrs. A. Halvorson will entertain Wednesday afternoon at her home.

Miss Florence Skemp and Miss Fannie Pelton went to Duluth Friday to spend Easter with friends.

Paul Leonard was a Duluth visitor Friday.

Dr. and Mrs. Dolan spent Friday in Duluth.

NEW DULUTH

New Duluth, Minn., April 15.—(Special to The Herald.)—Mrs. C. Beckingler and Miss Ethel Beckingler were in Duluth Tuesday.

W. C. Tower and Charles Strand made a business trip to Duluth Tuesday in the interest of the New Duluth Commercial club.

Rev. Mr. Black of Dawson, conducted services at the Presbyterian church.

W. L. Hicks and son of Baudette, Minn., are visiting friends and relatives here.

Mr. and Mrs. Robert Blayer and Lillian Blayer were in West Duluth Sunday.

Mr. and Mrs. Harry Woods and son, of Duluth, were the guests of Mrs. Jerry Lockhart, Sr., Sunday.

Mrs. C. H. Giddings was in Duluth Tuesday.

Mrs. Charles Pearson transacted business in Duluth Thursday.

Daniel and Dave Kutaszerwicz attended the Empress theater Thursday.

Alderman Otto Krueger made a business trip to West Duluth recently.

H. T. Toben and family moved to 10 Second avenue west, Friday.

Charles Carlson and George Johnson were in the city Friday. They attended the matinee at the Orpheum theater.

Nobel Sampson was in Duluth Saturday.

Frank Rundl was in Duluth Wednesday on business.

Mr. and Mrs. Damkroeger entertained Mr. and Mrs. Dash, and Victor, and Dorothy Dash of Smithville, and Mr. and Mrs. Walter Dash of New Duluth, Sunday.

Peter O'Connell spent Sunday with his father, Mike O'Connel.

Jerry Lockhart, Sr., entertained Saturday evening in honor of Mr. and Mrs. Harry Woods and son, Edward, of Duluth. Her guests included Messrs. and Mesdames Henry Murphy, Louis Fischer, Jerry Lockhart, Robert Crager of New Duluth, and Messrs. and Mesdames John Lockhart and Hughie, of Duluth.

Mrs. Ralph Hanson was in Duluth Wednesday.

Mr. and Mrs. William Lewis and daughter, Mrs. Vernon Laidely, left for Wellsville, N. Y., where they will reside.

Officer S. A. Root of the West end was transferred to New Duluth. He will move his family here in the near future.

Mrs. C. W. Peters was in Duluth Thursday.

Pearl Moulton left for Windom, Minn., Wednesday, where she will visit relatives for a couple of weeks.

Walter Dash spent part of the week on the range, where he transacted business.

Mrs. Widell was in the city Thursday.

Mr. McEachin was in Duluth Monday on business.

Miss Anna Brand was in Superior, visiting friends from Monday to Wednesday.

Charles Miller made a business trip to Minneapolis the first of the week.

Mrs. Martell spent Monday in Duluth.

A daughter was born to Mr. and Mrs. Sherman Wiseman, April 9.

DEERWOOD

Deerwood, Minn., April 15.—(Special to The Herald.)—President Harry Patterson of the Deerwood Commercial club has announced his committee appointments.

At the last session of the village council the clerk was instructed to write Attorney M. E. Ryan of Brainerd and ascertain what his charge would be to act as attorney for the village. M. S. Lamey was appointed village marshal at the salary of $60 per month.

Andrew Johnson, a prominent iron man of Superior, having large interests on the Cuyuna iron range, was in the village Wednesday and conferred with J. A. Stetson.

The Presbyterian Ladies' Aid society met Wednesday afternoon with Mrs. H. W. Macomber. The ladies spent a very pleasant afternoon.

The Methodist Ladies' Aid society met Thursday with Mrs. H. L. Searles.

Miss Sadie Koop and Miss Elsie English of Brainerd visited the Misses Bishop on Wednesday.

Mrs. De Laittre of Aitkin delivered a lecture on the "Passion Play" at the Methodist church on Friday evening. A large audience was present.

Mrs. H. J. Ernster is visiting her parents at Owatonna.

Chester D. Tripp, general manager of the Rogers-Brown Ore company, was the guest recently of Supt. and Mrs. H. J. Kruse. In company with Mr. Kruse he visited the company's properties and the scenes of its growing activities and was well pleased to see the progress manifest in all places.

Miss Bessie Regan of Cleveland, Ohio, is visiting friends in the village.

Gust Swanson, superintendent of the drills of the Carlson Exploration company, has gone to Hibbing.

Rev. Sharpless of the Presbyterian church, held services last Sunday at the Lutheran church.

The Rebekahs held a meeting on Thursday evening and initiated three members. An appetizing luncheon was served.

E. W. Hallett, the contractor, is erecting a building in the First addition for Mr. Thilstad.

B. Magoffin, Jr., went to Duluth on Wednesday.

Mrs. L. C. Kressal has returned from a visit at Brainerd.

GILBERT

Gilbert, Minn., April 15.—(Special to The Herald.)—Saturday the manual training department of the school was moved into its new quarters in the new high school. Two iron lathes have arrived for this department. This week has been a busy one in the perparation of the new high school for occupancy. The kindergarten and all the grades from the fourth to the eighth are now in the new building, as are also the domestic science and physics departments.

Roy McQuade attended the Masonic concert and dance given in Virginia Friday night.

Mrs. Kircher and daughter were in Virginia between trains Saturday.

Bulletin No. 1, issued by Superintendent of County Schools Noah A. Young, gives the following figures for School District No. 18: Land included in the district, village of Gilbert, village of McKinley, village of Sparta, town of Biwabik, town o Missabe Mountain and W½ T. 57 and W½ T. 59, R. 16, real estate valuation, $8,128,452; personal property valuation, $329,589; a total valuation of $8,458,050.

The Simons building which burned Jan. 1, has been torn down and work has started on the new building for the Lyceum theater.

The village has a crew of men at work tearing up the old crosswalks and constructing new ones on Broadway.

Mrs. John A. Juten returned the first of the week from a visit with friends in Buhl.

Miss Mabel Wallace, who has been visiting her father, W. J. Wallace returned to her home in Duluth Tuesday.

Mr. and Mrs. D. M. Mouser moved into their handsome new home on Minnesota avenue Monday.

P. R. Cosgrove is having the old front of his business place on Broadway removed and an up-to-date one put in. He will also have the place remodeled.

Supt. Vaughn of the Chisholm schools was in town Tuesday, inspecting the Gilbert schools. He was very favorably impressed with the new high school here and also with the way the schools of Gilbert are progressing.

Mat Ruahu, a Finlander, was arrested for being drunk and disorderly Tuesday and was fined $5 and costs by Judge Welch.

Mrs Kate Preatol was brought before Judge Welch Tuesday charged with hindering John Tomsic from passing along the street. It is stated the woman went into the street and tipped Tomsic's wagon over. She was given a strong talk by the judge and let go on suspended sentence.

James Dowling was in Duluth Tuesday on a combined business and pleasure trip. Mr. Dowling has the contract for clearing away the ruins of the Othello fire at Eveleth.

Supt. and Mrs. Webb of the Schley location were in Duluth Monday.

Miss Mansfield gave a party Thursday night in honor of her sister, of Eagle Bend, who has been her guest.

The Ladies' Aid Society of the Presbyterian church will hold their Easter sale in the Bailey block on April 15.

Landlord and Mrs. Teller of the Gilbert hotel visited with friends in McKinley on Sunday.

Mr. and Mrs Nicholson were guests of Dr. and Mrs. Darrow at Aurora Sunday.

G. J. Roop attended a meeting of timber men in Aurora Saturday night, returning Sunday.

Miss Julia Costin visited friends in Hibbing Friday.

Judge Adamson of Aurora was in town on business Saturday.

Miss Della Murphy of Tower was a guest of friends in town the first of the week.

C. G. Vanderpoel and Paul Erickson of Virginia transacted business in Gilbert Saturday.

Mrs. R. T. Ducklow was reported seriously ill the first of the week, but is much better at this writing.

J. B. Thompson was a business visitor to Duluth Friday and Saturday.

R. Hickox of Aurora was in Gilbert on business Saturday.

Misses Lillihan and Ring, teachers in the Gilbert schools, were guests of friends in Virginia Sunday.

Dr. M. L. Strathern of Coleraine is now located at Sparta where he has charge of the hospital, replacing Dr. Moir, who will start a practice.

CALUMET

Calumet, Mich., April 15.—(Special to The Herald.)—Ernest Stephens has gone to Chicago.

Joseph Cutila has gone to San Francisco.

John Kangas has gone to Helsingfors, Finland.

John Bennetts has gone to England for a visit.

A daughter has been born to Mr. and Mrs. H. Brunette.

Mr. and Mrs. E. Wells have gone to Detroit, Mich.

Johnson Vivian has gone to Indianapolis, Ind.

Andrew Mattila has gone to Astoria, Or.

Mr. and Mrs. Will Forster of Elm street entertained a number of their friends the other evening. Cards and music furnished the entertainment and a dainty lunch was served.

Capt. John Knox has been made general superintendent of the C. & H. and subsidiary companies.

Robert Olson has returned from Duluth, where he spent the past two weeks.

Mrs. A. W. Cuare has returned from Madison, Wis., where she has been visiting for some time.

Richard Morgan of this city has joined the Kuppenheimer Show company and will appear with that company in the East during the remainder of the season.

James L. Nankervis has returned from an extended Western trip.

Mrs. Henry Sibilski and children are visiting relatives in Milwaukee for several weeks.

A son has been born to Mr. and Mrs. Thomas T. Tresize.

D. L. Preville, in charge of St. Anne's parochial schools during the past winter, has gone to Joliette, Que. Thomas La Forest has succeeded him.

M. E. O'Brien has gone to Butte, Mont., on a short business trip.

R. W. Wilson has returned from a business tirp to Marquette and other iron country points.

Dr. and Mrs. A. B. Simonson of the C. & H. and son, Albert, have gone to Dallas, Tex., where they will spend the remainder of the winter.

Mrs. Rose Roso of Virginia, Minn., is visiting in Calumet. She was called here by the death of her sister, Mrs. Andrew Foster.

Mrs. Arthur Carlson, wife of Dr. Carlson, of Los Angeles, a former Calumet young man, is visiting at the home of her parents, Mr. and Mrs. Joseph Soddy of Red Jacket.

Chris Nitteberg, wife and children, have gone to Seattle, Wash., where they will remain for some time.

E. G. Ziegler, accompanied by his sister, Mrs. William Franks, of Detroit, who has been visiting at the Ziegler residence for three months, has gone to Detroit, where Mr. Ziegler will spend a short time.

Frank Meyers has gone to Alabama and Florida, where he will visit fruit and farming lands. He will be away two weeks.

L. W. Killmar and wife have gone to Minneapolis, where they will visit.

F. C. Moore of Duluth is visiting friends in Calumet.

August Sandberg, a mining engineer of Sonora, Mex., is in the city.

A. M. Peterson of Duluth is spending a few days here with friends.

Mrs. James Hoatson and niece, Miss Florence Hoatson, have gone to Chicago.

Thomas Pearce has gone to Camborne, Eng., for a visit at his old home.

A Murn has gone to San Francisco, Cal., where he will spend some time.

Mrs. W. W. Wright has gone to Manistique to attend the annual meeting of the Lake Superior presbytery.

E. C. Stewart and wife have gone to Chicago, where they may decide to locate.

The funeral of the 2½-year-old daughter of Mr. and Mrs. George Puhek took place Tuesday with services at St. Joseph's church and interment in Lake View cemetery.

John Granstrom has gone to Portland, Or., where he will remain for some time.

Invitations have been issued for the marriage of Miss Lucille Whisler, daughter of Dr. and Mrs. W. S. Whisler, to Dr. Charles Emmet Varier. The ceremony will take place April 27 at the First Congregational church.

The members of the Miscowaubik club and their wives were entertained Tuesday evening by Prof. Malini, who gave a sleight of hand performance at the club rooms.

John F. Gately, head of the Gately firm of furnishing houses with headquarters in Chicago, was in Calumet Monday. James F. Wiggins of this city accompanied him to Ishpeming.

The second annual charity ball will be given April 2) at the armory. The committee on arrangements is made up of Mesdames J. D. Gaul, W. J. Uren, John Knox, A. B. Mills and R. M. Wetzel.

W. J. Coombe, assistant bookkeeper at the First National bank, has been appointed a state bank examiner. He is receiving the congratulations of his friends.

Word has been received here of the death of Mrs. Sophie Weisenborn, formerly of Calumet, at Portland, Or.

Roy Cullis, the baseball player, has gone to Chicago. He was accompanied as far as Ishpeming by his wife.

The funeral of the late John Ahola, aged 80 years, took place yesterday, with services at the Finnish church, Rev. A. L. Heideman officiating. The decedent's wife died six weeks ago.

Dr. Winfield S. Hall of Chicago, dean of the Northwestern University Medical school, was in Calumet over Sunday.

The funeral of Aug. Palsa took place yesterday with services at the Finnish Apostolic church. He is survived by a wife and three grown children.

A daughter has been born to Mr. and Mrs. Richard Lunburg.

John Rundell has left for Duluth, Detroit and other cities, where he w'll spend his vacation.

John D. Cuddihy, president of the First National bank, has gone to Chicago.

A daughter has been born to Mr. and Mrs. Harvey Cornelier. Mr. Cornelier is manager of the Eagle drug store.

Frank Rundle has gone to Lead, S. D., to remain for some time.

James MacNaughton, general manager of the Calumet & Hecla Mining company, has gone to Detroit to attend the hearing of the Osceola injunction proceedings.

Joseph Frazer, one of the instructors in the commercial department of the Calumet high school, has resigned his position.

Harry Berg has gone to Astoria, Or.

Dan Murphy has gone to Butte, Mont.

George Malboeuf has gone to Eugene, Or.

A daughter has been born to Mr. and Mrs. John Klarich.

NEGAUNEE

Negaunee, Mich., April 15.—(Special to The Herald.)—George J. Maas and family have returned from Chicago and Milwaukee, where they spent several weeks.

Mrs. Edward Charles has gone to her home at Hibbing, Minn., after a week's visit in Negaunee.

Dr. A. W. Haidle attended the annual meeting of the Michigan State Dentist society at Grand Rapids, Monday, Tuesday and Wednesday.

The Negaunee high school basket ball five was defeated for the first time this year by the Y. M. C. A. boys in a game played in the gymnasium at Ishpeming last Saturday evening. The score was 25 to 21.

The 8-year-old son of Napoleon Marketty, who has been confined to his home with an attack of smallpox, is improving.

A son was born to Mr. and Mrs. John Goudge Tuesday noon.

R. W. Bauder, assistant superintendent of the Breiting mines, has resigned the position and has gone to Wilbur, Ont., where he will accept a similar position with an Exploration Syndicate.

Mrs. Bert Rosevear and child have returned from the Copper country, where they visited relatives and friends for several months.

George Kappes, who has been doing diamond drill work in Mexico for the last year, has returned to the city.

Arthur Trathen, who is employed on the local street car line and G. H. August have opened a candy kitchen in the Scandinavian society's block on Gold street.

Mrs. Edward Piggott recently underwent an operation for appendicitis in a Hancock hospital, and is reported to be getting along nicely.

Miss Catherine Wieber, instructor of English in the high school, left Wednesday for Chicago, where she will spend the Easter vacation with her father and sister, of Houghton.

Richard Harvey is here from Crystal Falls, having been called because of the serious illness of his mother.

Gust Willman and wife of Escanaba have returned to their home at Escanaba, after a visit with relatives here.

Mrs. M. E. Arland, who has been looking up the latest styles in millinery in the East, has returned.

Miss Agnes Schwartzer, kindergarten teacher in the high school, is spending her Easter vacation with her sisters in Chicago.

The funeral of Mrs. Richard Harvey, a resident of Iron street, who died Monday from heart disease, was held Thursday afternoon from the Mitchell Methodist church, Rev. D. C. Planette, the pastor officiating. The children surviving are: Mrs. Julia Bartlett, R. H. Harvey, Mrs. S. Treloar of Kalamazoo, Thomas Harvey of Crystal Falls, and Mrs. Michael Cox of Negaunee.

Will Curley has returned to the Mesaba range, after a visit of several weeks here.

The Negaunee fire department will hold their annual Easter Monday ball as usual. A supper will be served in the new fire hall.

William Yates and wife, have returned from Chicago, where they have been confined in one of the hospitals, both undergoing operations for appendicitis.

The Scandinavian society gave a literary program Friday evening. T. A. Thoren and Rev. G. Fletwood, pastor of the Swedish Lutheran church in Ishpeming were the speakers.

BARNUM

Barnum, Minn., April 15.—(Special to The Herald.)—Mr. Little reports that the school rig which he drives was practically wrecked by being blown off the bolsters of the wagon during the high wind that prevailed Thursday. It was unoccupied at the time.

Frank Shillin's two teams came from Duluth Tuesday, bringing a load of furniture. James McGreavy was in charge and returned Thursday to bring the balance of the household goods.

H. E. Glenn attended the meeting of the Duluth presbytery at Virginia this week.

B. Peterson and J. H. Kahring went to Carlton on Sunday, where they are serving as jurymen.

William McGilvray has just purchased three lots from Al Woodbury and intends to build in the near future.

Easter services at the German Lutheran church Sunday at 3:30 in the afternoon. Rev. O. Hattstadt, pastor.

Mabel Stone, a daughter of B. M. Stone of Duluth, is spending her Easter vacation at the home of H. Gerlach.

The Ladies' Aid of the Presbyterian church met with Miss Flora Goodell Thursday afternoon and elected officers.

Louis Hecker, who has just bought forty acres of land on the Military road, moved on to his new farm Wednesday.

Several carloads of potatoes were shipped from here last week by the different merchants and the Farmers' association.

H. E. Glenn will preach Sunday evening at the Presbyterian church. Special music has been arranged for the Easter service.

Tuesday Mr. Katzele bought forty acres adjoining his farm from Wilson C. Brown. The land, it is reported, is for one of Mr. Katzele's sons.

H. C. Hanson went to Erskine Tuesday to give a talk to the farmers of that place on the handling and marketing of their cream and eggs.

The schools are closed and Misses Fuller and Cannon will spend the interval with relatives at Hibbing and Superior.

Dr. Shannon has moved into the residence he recently purchased. The stable he is having built in the rear of his residence is nearly completed.

Rudolph and Frank Katzele, who have been working in the woods fifty miles north of Ely for the Hines Lumber company, are home for the summer.

F. E. Weatherwax of Duluth was in the village Tuesday. He is in the real estate business at Duluth and reports considerable inquiry for Carlton county lands.

MIDWAY

Midway, Minn., April 15.—(Special to The Herald.)—Mrs. F. Stumpf of the range has been visiting with her mother, Mrs. E. Hendrickson, this week.

The Young Peoples' society met at the Swedish Lutheran church Wednesday evening.

Nels Johnson has sold out his saloon business in Duluth and is moving back to his farm in Midway.

Mr. and Mrs. Jacob Jacobson are visiting with friends and relatives in the southern part of the state.

Notice has been received from Washington that a rural free delivery route has been established, beginning at Proctor and extending through Midway. Service is to begin June 1 next. Midway postoffice is to remain and will be supplied by the rural free delivery carrier on the new route, instead of a star route carrier, as at present.

At the regular weekly meting of the Midway Literary society Thursday evening a debate was held on the subject: "Resolved, That the love of money has led to more crimes than anger," which was hotly contested on both sides. The judges awarded the decision to the affirmative side, Henry Norman, Paul Derby, Miss Ella Jensen and Adolph Johnson. Those on the negative side were Gust Twelth, Miss Frances Anderson, Fred Hendrickson and Miss Ruth Larson. The judges were Miss Gina Jensen, Miss Mabel Larson and Arthur Helmer. After the debate a short literary and musical program was given which was enjoyed by all. The next meeting of the society is to be held at the Midway school house, Thursday evening, April 20. A mock trial is then to be held, and a musical and literary program given.

TWO HARBORS

Two Harbors, Minn., April 15.—(Special to the Herald.)—Miss Viola Fowler of Duluth is visiting Miss Majorie Hayes of Third avenue.

Miss Inez Graham, who is attending the Northwestern School of Music in Minneapolis is spending her Easter vacation with her mother, Mrs. Frank Eckes.

Mrs. C. W. Stark and daughter, Myrtle, came from Duluth Tuesday evening for a short visit with friends.

Miss Ruth Bjorge of Duluth is visiting Miss Thelma Overland.

Miss Myrtle McKinnon of Duluth has been visiting Miss Lela Porger the past week.

David H. Lawrence has recovered from his recent illness.

Harlon Andrews, who is employed on the Eastern Mesaba branch, underwent an operation at St. Mary's hospital, Duluth, last week. He is making a fine recovery.

Miss Edna Giles, Miss Clara Elfrink, and Mrs. R. J. Gillon of Duluth were guests at the home of Mr. and Mrs. H. K. Gillon, the first of the week.

Miss Lela Porger entertained a number of young people at her home, Fifth avenue, Monday evening, in honor of her friend, Miss Myrtle McKinnon.

E. W. Beaton of Duluth has been appointed deputy collector of customs at this port by Customs Officer L. M. Wilcutts. The appointment did not go to a Two Harbors resident, as no applicant from here had taken the civil service examination.

The funeral of Miss Lucy Betzler of Beaver Bay, Wis., who died in Duluth, Sunday morning, was held Wednesday afternoon from the home of her brother, August Betzler, Eighth avenue, Rev. E. A. Wahlquist officiating. Interment was made in the Two Harbor's cemetery.

A Scott Nelson has moved his family to Biwabik, where he is employed as boilershop foreman by the Duluth & Iron Range railroad.

J. F. Tesar was called to St. Paul Saturday by the sudden death of a nephew.

Hugh Doerr of Minneapolis, who was called here by the illness and death of his sister Sarah, returned to Minneapolis Sunday.

Miss Nina Dana, a domestic science instructor from St. Paul, has been the guest of Dr. and Mrs. E. P. Christensen, this past week.

E. H. Schriener is having a garage built for housing his new automobile. George Spurbeck is erecting the building.

John J. Larson was elected delegate from Lake county to the State Camp, M. W. of A., to be held in Faribault, May 3.

A son was born to Mr. and Mrs. Clyde Bender, Sixth avenue, April 8.

A baby girl was born to Mr. and Mrs. C. A. Erickson, Third avenue, April 11.

James A. Wharton was here from Duluth Tuesday on legal business.

J. E. Chandler, storekeeper for the D. & Iron Range railroad, is in Chicago, on a business trip.

Peter Nelson of Beaver Bay was in the city on business this week.

The birthday club held their annual party on Mrs. Silas Irwin at her home, Tuesday. Mesdames Scott, Stein, Fisher, Smith, Geydenskog, Altstalt, Niggler, Belland, Irwin and Dawson were present. An enjoyable time was had by all present.

The band boys are planning on another concert for May 5.

Axel Ringdor has been appointed city patrolman.

The log house and other buildings on Frank Walker's place at Mile 39, were burned Tuesday. It is thought the fire was started by hoboes.

Miss Jennie Jones has been ill the past week. Her place at the Johnson school has been filled by Helen Olson.

Silas Irwin has sold his residence on Sixth avenue and Maple street to Mr. Coursolle, Sr. Mr. Irwin has moved his family to Second avenue for the present.

Teddy Tucker, a former Duluth & Iron Range railroad boilermaker, returned to Tacoma, Wash., Sunday evening, after a week's visit with friends here.

Dr. Peterson of the Two Harbors hospital addressed the boys' moral club of the high school at their monthly meeting held Thursday evening at the Y. M. C. A.

George E. Spurbeck received a telegram, Monday, from his wife announcing the approaching death of her father, N. Bucker of Mantorville, Minn., Mr. Spurbeck left immediately to join his wife. Mrs. Spurbeck was called home last week when her father suffered a stroke of paralysis. The old gentleman is 78 years old.

N. C. Nelson returned home from Washington last Saturday. Mr. Nelson, who was recently appointed postmaster of this city, has sent his bonds to Washington for approval and will assume his duties just as soon as his papers are accepted and returned with his commission which he expects will be the latter part of this week or the first of next.

Articles of incorporation have been taken out for the First Presbyterian church of Knife River, Minn. Messrs. William Abernathy, Leonard Jones and Col. Reynolds have been chosen as trustees to serve one, two and three years respectively. A church building is now under construction and there is a large membership to start with. This church will be the first one in the village. For the present, Rev. J. F. McLeod, pastor of the First Presbyterian church in this city will supply the pulpit at Knife River.

BEMIDJI

Bemidji, Minn., April 15.—(Special to The Herald.)—Jack Peterson, who is attending the state university, returned Wednesday to spend his Easter vacation at home.

Mrs. Fred Brinkman left Wednesday for Duluth, Chicago, Michigan City, Ind., and West Baden Springs, for several weeks.

W. H. Gemmell, general manager of the Minnesota & International railroad, spent Thursday evening in Bemidji. Mr. Gemmell was but recently appointed a colonel on the governor's official staff.

H. C. Baer left Wednesday for Minneapolis, where he will meet his parents, who have spent the winter in Mexico. Mr. Baer is the cashier of the Security State bank in this city.

Omer Bailey, who has been the guest of Bemidji relatives during the past several weeks has left for his home in Billings, Mont.

Mrs. H. S. Tenny of Spokane, Wash., arrived in the city Tuesday evening, having been called here to be present at the funeral of her mother, Mrs. Joseph Williams, which took place Wednesday.

Mrs. Anna O'Connor of Brainerd arrived in Bemidji this week for an extended visit with her daughter, Mrs. J. A. Youngren.

A. A. Melges, formerly of Bemidji, but now of Minneapolis, has returned to Minneapolis after having spent the past week in Bemidi.

Dr. J. D. Taylor of Grand oFrks, who has a summer cottage at the head of Lake Bemidji, and who has spent the summer months here for the past few years, was in Bemidji Tuesday attending to the repairs on his cottage and making other arrangements relative to the moving of his family here some time in May. Dr. Taylor recently returned from an extended trip in Europe.

Mrs. Ike Black has returned from Merriam Park, where she spent several days visiting her mother.

John Meyer and son, John, have left for Medicine Hat, Can., where they will spend the coming summer.

W. N. Sanborn of Faribault, has returned to his home after having spent several days as the guest of his son, Dr. C. R. Sanborn.

Mrs. Florence Hearn of Superior arrived in Bemidji recently for a week's visit with her sister, Mrs. Henry Titus.

Mrs. A. E. Henderson has returned from Northome, where she went to visit her brother, Dr. C. R. Ward.

Misses Rackel Racard and Nellie Knott, who have been teaching school at Hornet, have returned to Bemidji for their Easter vacation.

J. A. Fenton, formerly of Bemidji, but now of Grand Rapids, visited Bemidji friends Sunday.

Lee La Baw has returned from Grand Rapids, where he went last week to relieve George Moody, court reporter for Judge W. S. McClenahan, for several days. Mr. Le Baw is Judge Stanton's reporter.

Mr. and Mrs. M. F. Willson have returned to Bemidji from Minneapolis, they having been called there by the death of Mr. Willson's mother. Mr. Willson's mother came to Minnesota in 1869 and settled in Minneapolis, making that city her home until death. She is survived by her husband and two sons.

Dagney Mosen, who has been attending school during the past winter at Red Wing has returned to Bemidji to spend her Christmas vacation at the home of her parents.

N. G. Bang of Park Rapids arrived in Bemidji recently to accept a position with N. L. Hallerup.

Miss Marian White, daughter of Mr.

SOCIAL and OTHER NEWS of our NEIGHBORS

and Mrs. A. P. White of this city, returned Wednesday evening from St. Cloud, where she is a student at the normal school. Miss White will return to resume her school work next Monday.

Miss Ivis Roberts arrived in Bemidji Thursday from Northfield, where she is attending Carlton college. Miss Roberts will spend her Easter vacation with her mother, Mrs. Sara Roberts of Bemidji.

Merrile Flesher, who has been attending Hamline university during the past year, is spending his Easter vacation at the home of his parents in the city.

County Attorney Oscar Stenvick of Clearwater county was in Bemidji Thursday on official business.

County Commissioners Nelson and Welte of Clearwater county were in Bemidji Thursday on official business.

BROOKSTON

Brookston, Minn., April 15.—(Special to The Herald.)—Z. B. Hoyt, walking boss for the Northern Lumber company of Cloquet, was in the village Thursday, having come down from the source of Stony Brook. Mr. Hoyt says there are almost 21,000,000 feet of logs to be driven down the brook, and with a few more days rain he expects to be able to start the logs down stream. The Cloquet Tie & Post company will also have a considerable amount of timber to drive after the logs have been brought down.

A. E. Kunle of Proctor, has been spending the past ten days with Jacob Johnson on the latter's homestead near here. Mr. Kunle is employed on the Duluth, Missabe & Northern railway, and will return to Proctor within a few days to be on hand for the opening of the ore season.

Miss Sophia John, who spent some weeks in Cloquet on account of illness, has returned to the village fully recovered.

F. J. McMahon transacted business in Duluth the first of the week.

Oliver Olson, who recently sold his land south of town, will probably take up his residence within the village.

Chris Lee, who has been employed with the Erickson & Long company at Eveleth during the winter, has returned and will remain here for an indefinite period.

The wife of Joel Honkala, who resides on a homestead claim west of the village, has been quite sick lately. Dr. Nyquist was called last week, and pronounced the case quite serious.

Rudolph Hantzsch returned Wednesday from a couple of days business trip to Duluth.

M. C. Beargrease recently cut his knee with an axe and has been laid up as a consequence.

Thomas Needham, who has worked as telegraph operator at the local station for some months, has been transferred to Kelly Lake, where he will be employed in the Great Northern dispatchers office during the ore season. The vacancy here has been filled by William Mack.

Edward Donley was a Cloquet business visitor Thursday.

Miss Jessie Michie of Superior, has accepted a position at the Dougay restaurant.

George Naslund was in Duluth and Cloquet on a business mission the first of the week.

The adjourned meeting of the stockholders of the Brookston Townsite company will be held at the secretary's office in this village on Wednesday of next week. A board of seven directors will be elected and other business of importance will be transacted.

Mrs. Oliver Olson and two children departed Thursday for Superior, where they will spend several days with relatives and friends.

Mrs. Stanchfield and grandson returned to Minneapolis, Thursday, after spending two weeks with J. O. Stanchfield at the homestead several miles west of town.

John Castern, a timber cruiser from Cloquet, was in the village Thursday. He was accompanied by several parties who were looking over the available homestead tracts, which are to be opened to entry in June.

Mr. and Mrs. A. Christenson returned last week from a several days' visit with Superior friends.

Thomas Hickey and W. E. Slocum of Stillwater, have been spending the week in this vicinity looking over some homestead lands in this vicinity.

PIKE LAKE

Pike Lake, Minn., April 15.—(Special to The Herald.)—Olof Shirley, who was killed at Rice Lake last week, was buried Monday in the cemetery at Pike Lake. He had a very large funeral, over 100 people attending.

Miss Florence Butler and Olof Johnson of Caribou Lake drove to the Butler home Sunday.

James Barnard of Minneapolis is a Pike Lake visitor.

Fred Fish of Rice Lake visited at Pike Lake this week.

Mrs. H. J. Butler and daughter, Sara, were Munger visitors Tuesday.

Charles Olson visited at Louis Anderson's Monday evening.

COTTON

Cotton, Minn., April 15.—(Special to The Herald.)—Miss Alma Jacobson of this place and Erick Abrahamson of North Dakota were married in Duluth last week. A big dance was held here Saturday of last week in honor of the couple.

Erick Abrahamson and Mr. Paul Herman have left for North Dakota to tend to their farms.

Martha Nelson was a visitor in Duluth last week.

Rev. Mr. Thornberg of Cook was here Sunday and also held services at the home of Abraham Wickstrom.

Mrs. Erick Abrahamson and John Abrahamson and family left last week for North Dakota, where they will make their future home.

Otto Norman of West Duluth is visiting at the home of his sister here during the week.

The Ladies' Sewing society will meet at the home of Mrs. P. Dardell, April 12.

Miss Christina Hay left Monday for Superior, where she is employed.

Misses Ida and Jennie Rolandson of this place were Duluth visitors Sunday.

Jack Anderson of Duluth was a caller here during the week.

The river drive will soon begin here as the snow and ice is all gone and lots of water in the river.

Gust Norberg of Wallhollow was a business caller here Monday.

Erick Nelson is erecting a house on his land here, near the Whiteface river bridge.

Mrs. A. Johanson left last week for Duluth with her sick son, where he will be operated on.

EVELETH

Eveleth, Minn., April 15.—(Special to The Herald.)—Rev. D. B. Hanscom, pastor of the Methodist Episcopal church, returned yesterday from Duluth, where he met his wife and three children, of Maine, who will make their home here.

Supt. Burton O. Greening, returned Wednesday evening from an extended visit to Chicago and other large cities.

Ben Wilk of the engineering department of the state university, who visisted his parents here the past week, returned to Minneapolis yesterday.

The Ladies Aid society of the First Presbyterian church held a successful Easter sale of potted plants, Wednesday and Thursday at the City drug store.

The Ellis, a dry goods store, was opened in the Sax block this week.

J. C. Mitchell and Rev. A. Schwarz, Jr., have returned from Virginia, where they represented the local First Presbyterian church at the annual spring meeting of the Duluth Presbytery.

Former Chief of Police Nick Kent, and family, have removed to Virginia, where the former has accepted a position as superintendent of the Lilley mine.

A number of local Elks attended the entertainment given by the Virginia order Wednesday evening.

C. E. Simmer visited at Grand Rapids the fore part of the week on business.

Assistant County Attorney Edward F. Boyle transacted legal business at Hibbing this week.

Prof. John S. Peoples of the local schools is visiting at Detroit, Minn.

The Eagles wil give their sixth annual Easter dance Monday evening at Vail hall.

TWIG

Twig, Minn., April 15.—(Special to The Herald.)—Miss Emily Newberg left here last Monday for Superior, where she will be employed for some time.

Charles Peterson, who has been visiting with his parents here, Mr. and Mrs. C. E. Peterson, returned to Duluth Saturday, where he is employed by the Duluth Street Railway company.

Barnard Clauson was in Duluth on business the first of the week.

James Bacon is buildin a house on his land here.

Miss Annie Mitchell spent Sunday at the C. E. Peterson home.

B. Clauson has quit his job as timekeeper for the Canadian Northern railway and is now engaged in farming.

John Bolland and John Webb are being employed with the Candian Northern engineers at present.

Fred Newberg was a Hermantown visitor this week, coming back with his mother, who will visit with him for some time.

The foundations on the bridge across the Cloquet river for the Canadian Northern railway is ready to put on the steel.

Reginald Hood was a Duluth visitor last week.

Oscar Liljren is erecting a new chicken cooj on his farm heer.

Henry Trotz has found good gravel on his farm in Section 22 and is going to furnish some for the Canadian Northern railway.

Gust R. Wester was to Duluth on busless last week.

Mrs. M. Solberg and children of Duluth are spending a few days at the home of Ole Nickelson.

W. G. Hammond of teh Hammond & Anderson company returned here last week from Embarrass, Minn., where he has spent the winter. They expect to start their shingle mill at Martin's Siding next week.

ISHPEMING

Ishpeming, Mich., April 15.—(Special to The Herald.)—Robert Northey and wife of Gwinn are in the city visiting relatives.

Mrs. J. P. Outhwaite who has been visiting Mrs. C. M. Leonard of Gwinn has returned to this city.

W. H. Moulton, Charles Rutledge and E. C. Thompson were Gwinn visitors this week.

The Forum debating club held a program in the auditorium of the high school Thursday afternoon. They were assisted by the boys glee club and the orchestra.

A. J. Rich of Beacon was a visitor this week.

E. H. Phillips, a butter specialist, is in the city for a few days.

John Nunan of Globe, Ariz., has arrived in this city and will probably spend the summer here.

D. J. Nickerson, the J. E. Swift company's travelling salesman, was in the city calling on his business this week.

R. S. Raley of Chicago, was in the city this week.

Some of the births recorded in the city this week were: A son to Mr. and Mrs. Frank Ongie; a son to Mr. and Mrs. John Kandelin; a son to Mr. and Mrs. Harry Beal; a son to Mr. and Mrs. Jacob Narotsky; and a son to Mr. and Mrs. Richard Konsteri.

The funeral of Prof. John Northmore was held from the Presbyterian church at 2:30 Wednesday afternoon. He was 76 years of age.

Edgerton Cooley is home from the Michigan agricultural college for his Easter vacation.

Mrs. Joseph Kerr of Hibbing is in the city attending to her sister, Mrs. William Hocking, who is critically ill.

The funeral of James McCutcheon who died in Duuth Wednesday afternoon, was held at the Presbyterian church in this city this afternoon.

A son has been born to Mr. and Mrs. Charles Aho.

Ben Wills is visiting at the home of James Matthews.

David Anderson and wife are the parents of a son, born Wednesday.

Mrs. John Ryan arrived home Wednesday improved in health after spending three weeks in a Chicago hospital.

Joseph Gill of Ironwood is in the city on a visit.

The funeral of the late James Southey was held Thursday afternoon from the Salvation army barracks.

Sydney Veal, who tried to run away with a Negaunee girl, was returned to this city and locked up in jail Thursday. He is married and has five children.

The schools were closed for the Easter vacation Thursday.

Allen Wilson is visiting with friends and relatives in Gwinn.

Mrs. Rickstad is visiting her daughter, Mrs. Robert Trudgeon in Gwinn this week.

MIZPAH

Mizpah, Minn., April 15.—(Special to The Herald.)—F. W. Foster recently signed up a large contract for grubbing and clearing land near this place. Success in large chunks is the wish of his many friends.

William Hanchett transacted business at Gemmell Saturday.

J. W. Stewart of the Bemidji Lumber company was a business caller here the first of the week.

William Ensign and Marion foster visited at the Scully home Sunday.

William Travis, the M. & I. pump man and ball player of Northome, was among the out-of-town callers in our village Monday.

Fred Labrie, cashier of the local bank, transacted business at Northome Monday.

William Ross, vice president of the State Lumber company at Gemmell, was a business visitor in town Saturday.

Lieu Latterell, the Funkley merchant, came up from his home Monday morning on special business, returning home on the freight.

James Labrie and Albert Holmquist were callers at Houpt Sunday. Mr. Holmquist being interested in a factory that is about to be established at that place.

Walter Kuntze, bookkeeper for the Ross & Ross Cedar company called on friends here the first of the week.

J. B. Wilm, editor of the Northome Record, made a business call in the village Monday.

Mrs. Ola Bloss visited friends at Big Falls Tuesday.

Mrs. Charles Gilbertson of International Falls spent several days in town this week visiting friends.

Rev. J. B. Astwood left the first of the week for a trip over in the Iron range country.

Mrs. Lawrence Christenson was reported on the sick list the first of he week, but is now said to be improving.

Frank Foster, the flour and feed man, made a business trip to Gemmell Monday.

C. C. Hanson, the insurance man, was a business caller in town the first of the week.

FOND DU LAC

Fond du Lac., Minn., April 15.—(Special to The Herald.)—Mr. and Mrs. Fred Lauer and C. F. Luebke of the power house were in the city Monday.

Mr. and Mrs. Theodore Reinheart of Duluth spent the first of the week in Fond du Lac and were guests of Mr. and Mrs. Cameron Hewitt.

Mrs. T. Hollenbeck was in the city Monday.

Mrs. L. T. Brazeau spent Sunday in the city.

Mrs. Gust Johnson was in the city Tuesday.

Judge and Mrs. Cant and their son Howard spent the first of the week in Fond du Lac.

Mrs. M. E. Chambers was in the city Wednesday.

Mrs. Phillip McCrary of Duluth spent a few days visiting Miss Clara Johnson.

Mrs. M. E. Chambers had as her guest during the week her sister, Mrs. Haynes of West Duluth.

Mrs. C. Hewitt visited friends in the city the week end and was a guest of her sister, Mrs. Theodore Reinheart.

Murace Hogstad of Duluth spent Sunday with his parents, Mr. and Mrs. E. L. Hogstad.

Mrs. Fred Murphy was a guest of her parents, Mr. and Mrs. C. F. Olsen during the week.

M. H. McMahon and his little daughter of Duluth, were guests of Mrs. M. E. Chambers Monday.

Ralph Bishop left for Powers, Minn., Wednesday to join his family.

Miss Hilma Peterson and Miss Celia Durfree spent Thursday in the city.

Mr. Gasser of Duluth is erecting a summer cottage at Fond du Lac.

NORTHOME

Northome, Minn., April 15.—(Special to The Herald.)—The funeral of Margarette, the 4-year-old daughter of Mr. and Mrs. J. W. Cunningham of Island Lake, who died April 6 after a short illness, was held at the Presbyterian church here Saturday, Rev. J. B. Westwood officiating. Interment was made in Forest Hill cemetery.

Misses Florence Fletcher and Olga Evenson, teachers in the local public school, are spending their Easter vacations with their parents, out of town.

Mrs. Estella Whipple, county superintendent of schools of Itasca county, was in the village Friday.

Cashier Fred Labrie of the First State bank at Mizpah, was a business caller in the village Monday. He said the Mizpah bank would close its doors April 15th, the owners having decided to discontinue business there.

M. J. McKieneavy, formerly of this place, but for the past year or so a resident of International Falls, was in town Tuesday looking after his property at this place. It is rumored that Mr. McKieneavy and his family intend to return to Northome in the near future.

Mrs. A. E. Henderson of Bemidji visited her brother, Dr. C. R. Ward of this place, this week. Mrs. Henderson was accompanied by little Martha Erwig, her grandchild.

The members of the Northome band announce a grand Easter ball for Monday night, April 17. Special efforts will be made to make this dance the social event of the season.

H. T. McIntosh and W. E. Sykes went to International Falls Wednesday morning on business.

Rev. F. B. Luce, pastor of the Methodist Episcopal church, went to Big Falls Sunday morning, where he conducted services that day.

Rev. F. B. Luce will hold Easter services at Island Lake Sunday afternoon at 3 o'clock.

Special Easter services will be held at the M. E. church Sunday morning at 11 a. m., conducted by the pastor, Rev. F. B. Luce, who will deliver a sermon appropriate to the occasion. Mrs. Luce will recite a poem entitled "The Resurrection." The music will be in charge of Mrs. M. C. Paul, who is arranging to make this service of interest to all. In the evening, at 8 p. m., the Sunday school class will give an Easter entertainment under the direction of Mr. M. C. Paul, superintendent of the Sunday school. Rev. F. B. Luce will deliver an address during the evening.

BOVEY

Bovey, April 15.—(Special to The Herald.)—Will Mackie left for Duluth Thursday morning, where he will visit over Sunday.

Mrs. Stirms returned to her home in Duluth Thursday noon after a pleasant visit at the P. K. Priest home.

Miss Harriet Hurly, who is attending the State university returned Sunday to spend her Easter vacation with her parents.

The Presbyterian ladies' aid society will meet at the home of Mrs. Bither Wednesday, April 19.

Henry Binnet, who is attending the state university, will spend the Easter holidays with his parents here.

Mrs. Barlow and Mrs. Whitmas drove to Grand Rapids Friday.

Ed Krause and E. J. Porter left Wednesday evening for Red Lake Falls to spend the Easter vacation with friends.

Mrs. Larson and son, Edwin, visited Saturday in Taconite.

Mr. and Mrs. G. G. Hartley returned to their home in Duluth after a three weeks' stay at their sugar farm on Trout lake.

J. K. Jasper made a business trip to Calumet, Saturday.

Mrs. John Specht is recovering from her recent illness.

C. J. Frauti made a business trip to Grand Rapids Monday.

ALBORN

Alborn, Minn., April 15.—(Special to The Herald.)—Charles Borg who visited with his parents at Moose Lake the past week returned to Alborn Thursday, where he is employed at T. T. Mykiebye's.

Miss Lillie Haakeoneau from St. Luke's hospital of Duluth passed through Alborn en route to her home at Riverside, Saturday evening. She returned Sunday morning to Duluth.

A. G. Johnson of Proctor visited with his parents, Capt. and Mrs. S. G. Johnson Saturday and Sunday.

Peter Hanson left Moose Lake Sunday afternoon. Mr. Hanson will take charge of the Soo railroad yards at that city for an indefinite time.

Messrs. George Lind, Swan Lind and Tomas Decolsey went to Smithville Saturday afternoon to attend a dance at that place. They all enjoyed a very good time and returned Sunday morning to Alborn.

Will Berbig, who has been employed in Duluth the past several years arrived in Alborn Saturday to visit with his parents over Sunday.

P. Grandin went to Duluth Sunday to stay for an indefinite time.

Charles Wickstrom and Hans Skar left for Grand Lake, Monday morning, where they will stay the remainder of the week.

W. J. Holman, superintendent of the iron ore drill made a brief call to the Zenith City Saturday. He returned to Alborn Monday evening.

Rev. Mr. Olson of the Swedish Bethany Lutheran church in Duluth held services at the Swedish Lutheran church in Alborn Monday evening.

Miss Grace Heyden, who teaches in School District, No. 14, was taken sick Sunday with the measles. Miss Heyden went to Superior to stay at home until she will be able to assume her duties in the schoolroom.

Mrs. J. F. Kenney had as her guest her cousin from Payne, Minn., Tuesday.

Mrs. F. A. Trolander went to Duluth Thursday morning, returning in the evening.

BAUDETTE

Baudette, Minn., April 15.—(Special to The Herald.)—Rev. Father Beyne spent Monday evening in town looking after some affairs relative to the building of the new Catholic parsonage.

I. M. Nesje, who was with the party who were in Florida the past three weeks investigating land there, returned here Saturday.

Attorney C. R. Middleton went to International Falls on Monday to attend to some legal affairs.

Mr. Songhurst of Sleeman's Siding, Ont., spent Tuesday of this week in town.

John Mansfield of Roosevelt, Minn., was a pleasant visitor in town last Tuesday.

J. A. Kennedy, who has been relieving Customs Officer Hollar of International Falls the past two months, has returned and resumed his duties at this port.

J. R. Dundas returned from Blackduck on Friday evening. He was in attendance at a Modern Woodmen of America convention held there, going as one of the delegates of the local camp.

M. Kiewell of the Kiewell Brewing company at Crookston, Minn., spent Wednesday in town.

C. N. Kennedy of Frontier, Minn., made a business trip to this place on Saturday of last week.

T. J. McGuire of Winnipeg is in town for a few days attending to some business affairs. Mr. McGuire will be remembered as a former business man of this place.

Mayor Williams and W. T. Noonan have returned from a few days' visit in Bemidji and other neighboring towns.

Mike Culliton of Pitt was in town on Wednesday.

T. A. Brown, a contractor of Deer River returned to town Thursday.

J. L. Walsh returned from a few days' business trip to Duluth.

Owing to a wreck on the D. R. L. & W. railway early Thursday morning the passenger, which usually arrives here at 4 a. m., did not arrive until 5:20 p. m.

The new addition to the Riverside hotel is well under way and when complete will give Baudette one of the finest hotel in this section of the state.

The new bridge between Spooner and Baudette is about completed.

Excavating has been commenced for the Williams block.

Emil B. Peterson started his planning mill in operation this week.

ZIM

Zim, Minn., April 15.—(Special to The Herald.)—Mrs. Matt Ekola is seriously ill with pneumonia.

Richard McCue, administrator of the Charles Murphy estate, was here Tuesday.

Anthony Pryor of Eveleth spent the week-end here as the guest of U. D. Kenworthy.

W. S. Johnson was called to Duluth Tuesday to attend the funeral of his son-in-law, Mr. Coughlin.

Among those who were in Virginia Monday were: Miss Rika Gradine and Messrs. W. S. Johnson and John Lund.

William Byrnes and Adolph Carlson transacted business in Eveleth Wednesday.

Miss Margaret Smith of Duluth visited with Mrs. S. W. Levin Tuesday.

Miss Marie Gabriel met with an accident Monday. While out driving the horse became frightened and ran away, causing her to be thrown out of the buggy. She was not seriously injured.

S. W. Levin was taken to the Rood hospital Thursday. He is very ill with pneumonia.

Mrs. S. W. Levin and daughter, Myrtle, returned Sunday from Hibbing, where they visited with friends.

Charles Stenlund was a caller in Eveleth Thursday.

BIWABIK

Biwabik, Minn., April 15.—(Special to The Herald.)—Mrs. Stuart of Elba was here visiting friends Friday.

Misses Gertrude Hayes and Katharine Sullivan returned to their homes in Two Harbors Monday.

Mrs. G. R. Smith and daughter, Irene, were in Virginia on business Saturday.

Miss Nellie Dunstone was in Virginia visiting friends Saturday.

Miss Julia Enright has been ill for several days this week.

Miss Margaret Riley was in Hibbing visiting friends last week.

Miss Jennie Johnson was over from Aurora Sunday, visiting her parents.

Miss Marion Thompson of Two Harbors visited Miss Ellen Johnson this week.

Miss Evelyn Morrell of Eveleth was here visiting friends Friday.

Miss Katharine Guthrie went to her home in Duluth Friday to spend her Easter vacation.

Misses Agnes Carey, Gertrude Hayes, Marie Carey and Hazel Watts were in Virginia on business Saturday.

Jordan Crawford was in Virginia on business Saturday.

Miss Gibbs was in Virginia on business Saturday.

A program was given in the high school auditorium Friday evening by the school children.

"The Smuggleman" was the title of the play and the cast of characters as follows: The Smuggleman, Robert Pickett; Fairy Queen, Cornella Faber; Singing Fairy, Ethel Johnson; Herald, Willie Pickett; Toots (a naughty boy), Hugh Riley; Billy (a good boy), John Sims; Toot's mother, Marie Carey; Billy's mother, Sophie Junsola; six boys, Glen Howerton, Oliver Pickett, Earl Guimont, George Hogan, Arthur Strom, Myles Salmon; knights, Joe Cohen, Slaughter Salmon, George Goldsworthy, Harold Rowe, Martin Williams, Earl Howerton, Louis Lofquist, Gabriel Mistachkin; horses, Mildred Mandel, Mabel Bibeau, Dorothy Cohen, Marie Guimont, Ruth Syrstad, Elizabeth Bray, Gunda Engen; Sunflower, Eddie Cox; fairies, Alice Watts, Dorothy Mills, Martha Park, Jennie Johnson, Mildred Jones, Signa Peterson, Vivian Beatty, Ariel Norton, Mildred Almen, Florence Miners, Myrtle Everett, Lilly Simon, Alice Anderson, Dorothy Colvin, Avis Lundeen, Helen Dane; grooms, Ludvik Milos, Charlie Pagnucco, Teddy Johnson, James Brennan, Carl Goldthorpe, Rudie Globoker, William Everett, Robert Junsola, Arthur Olson, Edward Koen, Teddy Lofquist, Stanley Green.

HERMANTOWN

Hermantown, Minn., April 15.—(Special to The Herald.)—Miss Lydia Fagerstrom, who is teaching school in Floodwood, is spending her Easter vacation at her home in Solway.

Olaf Stomprude of Hermantown left Saturday for North Dakota, where he will visit friends and relatives for a few weeks.

Mrs. Edwin Johnson has been on the sick list.

Miss Ellen Fagerstrom of Solway was a Duluth visitor Tuesday.

Miss Cora Bell Giddings, who was on the sick list last week, is much better and has started to school.

Mr. Nigren of Biwabik visited his sister, Mrs. John Anderson, of Five Corners this week.

Mr. and Mrs. Frank Polzine of Adolph visited the Nels Johnson home last Sunday.

Edward Hanson of Spokane, Wash., is visiting friends here.

The teachers of school district No. 6 closed school Thursday to go to their homes to spend the Easter vacation.

Miss Leonora Ukrud visited some of her friends Thursday evening.

Miss Lydia Fagerstrom was a Duluth visitor Thursday.

Miss Mary Tindahl of Duluth returned to her home Thursday evening to spend her Easter vacation.

Rudolph Martin transacted business in Duluth this week.

Miss Selma Lindahl visited some of her friends and relatives of Duluth for a few days this week.

Charles Dahlen of Solway transacted business in Duluth this week.

The Solway Sunday school will give a program Sunday at 2:30 p. m.

Emil Fagerstrom and John Johnson of Solway were Duluth visitors this week.

HALLOCK

Hallock, Minn., April 15.—(Special to The Herald.)—At the meeting of the county commissioners $400 was appropriated towards a county exhibit at the state fair this fall, and C. J. Estlund of Kennedy was appointed manager with $1,000 bonds and Charles Clow of Northcote, assistant manager.

A daughter has been born to Rev. and Mrs. Court.

Nels Olander's valuable collection of firearms has been sold to the Rogers hotel at Minneapolis. The collection consists of a complete assortment of guns from the very finest inventions to the modern firearms and are neatly arranged in glass cases.

At the convention of the M. W. A. the following delegates were chosen to attend the state camp meeting at Faribault: John Solebakke of Robbin and W. L. Peterson of Lancaster.

Moen & Sons are building the Tabetha Lutheran church at North Red River.

Louis Hill is making some extensive building improvements on his farm at Northcote.

Vernon E. Farr of Shevlin and Miss Eva Herd of St. Vincent were married at the Presbyterian parsonage by Rev. Sheile last Sunday.

Stella Omundson, daughter of Mr. and Mrs. Ole Omundson of this city, died from a severe attack of brain fever at an age of 9 years. The funeral was held from the Lutheran church, Rev. Mr. Lundgren afficiating.

Editor J. E Bouvette has returned from a month's visit in Texas.

Mrs. Charles Sandberg of Red River died at the Warren hospital at an age of 20 years. Her parents were Mr. and Mrs. Alfred Larson of Bronson. The funeral took place from the Lutheran church on Saturday, Rev. Mr. Lundgren officiating.

MEADOWLANDS

Meadowlands, Minn., April 15.—(Special to The Herald.)—The Meadowlands Farmers' Co-operative association held their annual meeting this week. The following officers were elected: W. A. Thompson, president; J. N. Tidd, treasurer; J. R. Peterson, Elvin Lee, O. Anderson, J. N. Tidd and W. A. Thomson, directors. The members subscribed $80 to the Duluth Co-operative association.

Sanders Olson of Osceola, Wis., bought an eighty-acre tract of land from the land department of the Duluth & Iron Range.

Henry L. Wagner of Chicago, who was visiting his brother, F. C. Wagner, returned home Tuesday.

Max F. Grosh, who bought the Ahearns farm, moved here Tuesday from Barley, Neb., with his family, and car of emigrants' movables and stock.

D. O. Anderson shipped three cars of cedar posts to West Duluth this week.

O. F. Miller, who was visiting with J. L. McCarthy, went to Milwaukee Monday morning.

Mrs. Henry Wagner and Mrs. Mary Oaksley, went to New York Friday on a visit with relatives.

Gust Johnson went to Duluth Friday on business.

R. J. Holtz of Utica, Minn., arrived here Tuesday with his family and car of emigrant movables and stock and is moving out on his farm southwest of town.

Mrs. J. W. McCarthy arrived home Thursday after three months' visit with relatives at Cameron, Wis.

Mrs. Ella Snow of Mitchell, S. D., arrived Thursday on a visit with her sister, Mrs. J. W. McCarthy.

August Olson went to Duluth Wednesday to see a dentist and have some work done.

Miss Martha Miller, Miss Julia Nelson, Miss Lydia McCarthy and O. F. Miller, J. L. McCarthy and Leroy McCarthy, were the guests of Mrs. W. Hadley of Elmer, Sunday evening, at a dinner party. Games were played and music rendered and a very pleasant time enjoyed.

Mrs. Fred Strong went to Duluth Friday.

George P. Dover went to Duluth Friday on business.

CASS LAKE

Cass Lake, Minn., April 15.—(Special to The Herald.)—Mark Burns, special agent of the Indian department arrived Wednesday from New York, accompanied by his wife. They are the guests of "Grandpa" Burns. Mark left Friday morning for Cloquet to spend a day or two on important business.

A telephone booth has been installed in the Great Northern depot and connected with the local exchange. Communication can be had by dropping a nickel in the slot.

A "hobo" social will be held at Strawbridge hall next Wednesday evening, commencing at 8 o'clock.

County Attorney Punck made an official visit to Pillager Tuesday.

Cashier Charles A. Graham of the First State Bank of Remer was a visitor in Cass Lake Tuesday evening.

The village schools closed Wednesday evening for the Easter vacation, and several of the teachers are spending their vacation at their homes.

Another remittance was received from the county treasurer this week and as a result Cass Lake village warrants registered prior to Nov. 1, 1910, are now due and payable.

The senior class of the high school will give a play on Friday evening, April 28.

B. L. Perry, chairman of the county board and J. B. Spencer, also a member and state game warden were in town Saturday on business connected with the establishing of the new judicial highway on the Cass-Hubbard county line west of here.

W. J. Adams of Kitichi spent Tuesday in town.

H. G. Knouf of Wilkinson was in town Tuesday.

Dr. Thomas F. Rodwell left Thursday for Washington, D. C., on private business matters.

Mr. and Mrs. Walter Richards of Wilkinson were Cass Lake visitors Tuesday.

J. P. Foote of Crookston was in town Wednesday looking after affairs of the

YOU CAN SAVE MONEY BY SHOPPING IN DULUTH

SOME DULUTH FIRMS WHO WANT YOUR MAIL ORDERS!

Write for What You Want, Every Order Will Be Given Prompt Attention!

Buy YOUR CLOTHING
HATS, SHOES AND FURNISHINGS IN DULUTH
And get the benefit of our low prices and large assortments.
"The Daylight Store."
Oak Hall Clothing Co.
Second Avenue W. and Superior St.

ALTBERGS
Dry Goods, Millinery, and Women's Ready-to-Wears.
First Ave. W. and Superior St., Duluth, Minn.

What We Advertise You Can Order By
MAIL
The same special prices will be given our mail-order patrons.
Watch Our Ads. For Furniture Bargains
F. S. Kelly Furniture Co.
Duluth, Minn.

Both Telephones.
BARTHE-MARTIN CO.
GROCERIES AT WHOLESALE DIRECT TO CONSUMER
102-104 West Michigan Street, DULUTH, MINN.

Monthly STYLE BOOK
FREE IF YOU WRITE FOR IT.
A monthly publication showing all the newest LADIES' HOME JOURNAL PATTERNS.
We fill mail orders for Ladies' Home Journal Patterns and everything in Dry Goods.
Gray-Tallant Co
117-119 West Superior Street.

J. J. LeTOURNEAU PRINTING CO.,
221-223 WEST FIRST STREET. Duluth. Minn.
Printers, Lithographers Engravers and Binders
The largest and most complete printing establishment at the Head of the Lakes.
Special Attention to All Mail Orders.

ZIMMERMAN BROS.,
833 West First Street.
KODAKS
We have a complete stock of Photo Supplies.
Let us finish your Kodak Pictures.
EASTMAN FILMS ONLY.

"Where Values Reign Supreme."
STACK & CO.
Dry Goods, Cloaks, Suits, Millinery and Shoes,
21-23 West Superior St.
SPECIAL ATTENTION GIVEN TO MAIL ORDERS.

SHOE SATISFACTION
For entire family. Sorosis Ladies' Shoes. Stacy Adams & Co.'s Men's Shoes.
WIELAND SHOE CO.,
222-224 West First Street.

Shoes for Everybody
All kinds that are new and good, up to $6.00 and $7.00. Special values at $3.50 and $4.00.
THE SUFFEL CO.,
103 West Superior St.
DULUTH.

"The One Price Store."
Orders for Male
Attire will be properly and promptly filled by the
Columbia Clothing Co.,
Formerly "The Great Eastern."
Third Ave. W. & Superior St., Duluth.

W. & L. SHOE CO.,
218 WEST SUPERIOR STREET. Duluth, Minn.
The Leading Shoe Store of Duluth.

KAMERA SHOP
17 Fourth Avenue West.
KODAKS
The largest and most complete line of photographic materials in the Northwest.
Expert Developing and Printing.

If You Do Not See Advertised Here What You Want Write The Herald for It.

SOCIAL and OTHER NEWS of our NEIGHBORS

First National bank, in which he is interested.

Peter Hammerel of St. Cloud spent a few days here this week and while here leased a dwelling and will move his family here next week.

Frank Suitor and Henry Sellye have about completed preparation for the construction of a summer hotel on Star Island as soon as the lake is free from ice. The building will be 24 by 110.

Probate Judge Jamison was up from Walker last evening to look into the case of Engineer Crouty, whose mind has become unbalanced. Mr. Crouty was injured in a railway accident at Cohasset some time ago receiving a scalp wound from the effects of which he has not fully recovered. An examination was held last evening and the man committed to the asylum at Fergus Falls to which place he was taken by Deputy Sheriff Kennedy, assisted by E. F. Miskella.

Clayton Hendrickson of Bemidji was a Cass Lake visitor Friday.

Sheriff Robert De Lury came up from Walker Thursday evening and took the night train for Bena where he spent yesterday on business.

Charles Schwenk returned Wednesday from a visit of several weeks with his son in Saskatchewan, Can.

George Cochran came down from Bemidji Thursday and is spending a day or two looking after his stock at his logging camps north of Cass lake.

Axel Nelson returned Wednesday evening from a visit of several weeks with his brother at Leech Lake.

Martin Surface, who was injured at the crating factory one day last week is again able to attend to his duties.

Mr. and Mrs. J. E. Tapley are on the sick list.

Blattman Bros., have leased a tract of land north of town and have fenced it in for pasture.

CUYUNA

Cuyuna, Minn., April 15.—(Special to The Herald.)—The M. E. Ladies' Aid will serve "old fashion" supper at Benson's hall next Friday evening. This is the first social given by the ladies this season and promises to be largely attended.

James Nemetz of Cogswell, N. D., arrived here Wednesday. Mr. Nemetz is a jeweler and has purchased the jewelry store from H. K. Dimmick. He is the first jeweler to locate in Cuyuna.

The Ideal theater is showing to crowded houses each night, being the only theater on the Cuyuna range operated daily.

The local schools closed Thursday for the holiday vacation. Miss Effie Johnson and Miss Edna Volner, the teachers, have gone to their respective homes, the former to Alexandria, and the latter to Staples.

Easter will be appropriately observed in the young mining town. There will be services in all the churches.

The baseball dance Easter Monday promises to be largely attended.

CROSBY

Crosby, Minn., April 15.—(Special to The Herald.)—R. L. Kilpatrick, superintendent of the Inland Steel company, returned the first of the week from a business trip to Minneapolis.

E. E. Krueger of Glenwood will erect a large store building and start in the furniture business.

George Crosby of Duluth, the promoter of the town that bears his name, was in the city recently. Mr. Crosby seemed much pleased with the rapid progress and up-to-dateness of the young city.

When the warm weather comes many people are expected to Crosby, as the young mining town, although unusual, is well known as a splendid summer resort. Several summer homes were erected on the lake last summer.

SPOONER

Spooner, Minn., April 15.—(Special to The Herald.)—The Rainy river is now open as far down as Pinewood, Ont.

The rainfall of the past few days is just what everyone has been wishing for as it will help to get the timber to the mills.

Albert Berg left for Duluth on Monday evening to remain over the Easter holidays.

Martin Halvorson left for a few days business trip to Roosevelt on Tuesday.

Mr. Kelly of Barwick, Ont., spent Wednesday in town.

Walter Soneson, who is working on the drive at Sturgeon river for the International Boom company was in town Wednesday.

The new Queen River hotel was formally opened to the public on Monday. It is an up-to-date hotel and one that Spooner can be proud of.

Mr. Rickerman of the Shevlin-Mathieu Lumber company's office force, returned from a month's vacation to his home in Jefferson, Ill.

During the high wind on Thursday part of the roof on the Weeks Hardware company's new building was torn off. No material damage was done other than putting the telephone service in that part of town out of commission.

SANDSTONE

Sandstone, Minn., April 15.—(Special to The Herald.)—The Carleton Glee club gave a splendid concert at the opera house Tuesday.

William Nein of Willow River has been visiting at the H. A. Sandwick home the past week.

G. N. Wyckoff returned from the Head of the Lakes last Sunday accompanied by his niece, Miss Froney, of Superior.

Rev. W. S. Middlemass was a Duluth visitor the first of the week.

The ladies of the Eastern Star thimble bee met Friday afternoon at the home of Mrs. A. S. Webb.

The Catholic Ladies' Aid society will meet with Mrs. Maloney on Thursday evening, April 20.

The Norwegian Lutheran Sewing society meets Monday afternoon with Mrs. H. Opstad.

The Ladies' Unity Reading club will be entertained at the home of Mrs. C. Colby next Monday evening.

Rev. William Stegeman left for Iowa Monday to attend a gathering of members of the Duluth Reformed church.

Mrs. Harry Madison, Albert Larson and J. H. Samuelson were delegates from the local lodges to attend the Good Templars' convention at Two Harbors this week.

Ed Rourke, who has been visiting his brother, Tom, here for several weeks, left this week for the northern part of the state.

Chris Rudisuhle returned Wednesday from a ten days' visit at his former home in Houston county.

John Erickson returned to Seattle, Wash., after an extended visit with his parents here.

Mrs. Ida Fogg returned to Princeton Thursday after a few days' visit with Mrs. G. I. Nickerson. The latter will leave with her children for Montana next week to join her husband there.

Miss Nellie Oley returned to her home in Minneapolis Monday after a month's sojourn with friends here.

J. S. Ingalls of Minneapolis gave a lecture on "Socialism" here and at Bruno this week.

A dinner will be served next Wednesday evening in the Masonic lodge rooms to all Masons and Eastern Star members and their families.

Louis Edstrom escorted his two children to Northfield Tuesday, where they entered the Oddfellows' home.

An appropriate Easter program has been arranged for Sunday morning at the M. E. church. Special music and songs will be rendered.

April 28 is the date for the entertainment to be given by the local minstrel troup at Larson's opera house. A good program has been arranged with "Bones" Follett and "Tambo" Robey as the stars.

The Eagles will give their fifth annual ball at Larson's hall on Easter Monday.

The funeral of Ole Englund, aged 67, was held Wednesday. Services were conducted by John Gjertson of the Swedish Mission church. Deceased was one of the pioneer residents of Sandstone, but lived alone and had no relatives in this country.

WALKER

Walker, Mi,nn., April 15.—(Special to The Herald.)—Mrs. Mearow has been quite sick at the home of her sister, Mrs. Harry Brumund, during the past ten days.

Ray Dally of Laporte came to Walker this week and will spend the summer here, being employed as carpenter. His brother, Earl is also here to take up his work on the steamer Northland as pilot.

The Leech Lake band has advertised an Easter dance for next Monday.

T. A. Barker, formerly of Deerwood, has opened up a jewelry store here and is already enjoying a good trade. He was formerly in business here before going to Deerwood.

T. M. Robert and family left for Iowa this week. Their log house was purchased by the village upon the advice of the board of health, and burned. The house has apparently been a breeding place for germs as all families living in it have been afflicted with some contagious disease.

Lorin Chase is home from St. Thomas college where he has been attending school.

Dr. Benz of Nebraska has decided to locate in Walker and has already established offices here.

Mayor Kinkele, who is at the hospital at Rochetser is progressing nicely and on Friday was able to leave his bed. He is expected home in a short time.

S. Hocking has charge of the Grand theater during the absence of A. L. Inenfelt, who has gone West to look up a business deal.

E. T. Critchett, assistant inspector of state graded schools, was in town this week looking over the Walker institutions of learning.

M. Erickson and J. E. Kulander have moved into the Farmer McCabe building and are fitting it up for a confectionery and ice cream parlor.

Mrs. Edward Rogers has received word that her sister Miss Flossie Balton is seriously sick at Minneapolis, with tuberculosis of the stomach. Miss Balton is well known in Walker.

Chris Swenson is making good progress on his residence on Cleveland boulevard.

Mrs. G. H. Nelson and son, Earl, of Minneapolis are stopping at their cottage here this week.

George Reviere dislocated his shoulder Thursday while at work at the sawmill.

The village council has served notice that no more ball playing will be allowed on the public streets in the business portion of the city. Bicycle riding on sidewalks has also been prohibited.

Gustave Kulander and F. A. Dare were in Minneapolis the first of the week on business.

J. W. Rice and sons arrived in town Thursday from Mildred and will again engage in the pressed brick and cement business here.

IRONWOOD

Ironwood, Mich., April 15.—(Special to The Herald.)—Olaf Peterson came here from Biwabik, Minn., to attend the funeral of his sister, Miss Elsa Peterson, who died of pneumonia. The deceased had been a dressmaker in Ironwood for about twenty years.

F. O. Ekholm has returned from St. Paul and Minneapolis, where he did some spring buying for his store.

Walter S. Goodland, the newly elected mayor of Racine, Wis., was a resident of Ironwood for many years, having been C. E. Houk's predecessor as postmaster of this city and having founded the Ironwood Times.

General Manager Luther C. Brewer and Master Mechanic E. G. Cullen of the Newport Mining company are taking a month's trip through the larger mining camps of Arizona, Colorado and Montana.

Mr. and Mrs. E. D. Nelson are in Topeka, Kan., visiting their daughter, Mrs. Philip Kaye.

At the triennial county convention of the Modern Woodmen of Gogebic county held at Bessemer, Andrew Anderson of Bessemer was chosen delegate to the state camp to be held at Sault Ste. Marie next month, and E. R. Bayliss was chosen alternate. Delegates were present from Ironwood, Bessemer and Wakefield.

Dr. D. C. Pierpont of the Newport medical staff returned from a six weeks' trip to California and other Western states.

The Wisconsin Telephone company will soon begin the construction of a new long-distance line between Ironwood and Woodruff, Wis., a distance of about fifty miles. The route will be along the Northwestern railroad, and will be much more direct to Chicago and Milwaukee than the one now in use by way of Ashland.

Work was begun this week on the foundation of the new store building being erected by J. A. Federstrom, opposite the St. James hotel. The contract for the foundation was given to Peter Lofberg of this city.

Thomas Oliver, who has been visiting Ironwood relatives here for the past ten days, returned to his home in Eveleth, Minn., Tuesday morning.

A. A. Bowden of Hurley, Wis., is enjoying a visit from his mother, whose home is in Houghton, Mich.

Timothy Kileen was summoned to Lake City, Minn., by the serious illness of his father, who is 71 years of age, and who was operated on this week for cancer. Little hope is held out for his recovery, his son staying with him all the time.

Miss Olga Tacku, former clerk in F. O. Ekholm's dry goods store, was married last Monday evening at 8 o'clock at the home of Andrew Happala, North Curry street, to Henry Serkela. Rev. Mr. Wurnos performed the ceremony. Both Mr. and Mrs. Serkela are well-known young people of this city, the bridegroom being the manager of John Helli's store.

Mrs. J. C. Shea was called to Houghton, Mich., this week, on account of the serious illness of her mother, Mrs. Julia Shea.

Mrs. Courtney, a very highly respected old lady of Jessieville and mother of Mrs. John Noonan, was buried Monday morning from St. Ambrose Catholic church. Deceased was 73 years of age. The funeral was very largely attended.

Miss Hilma Ahlsten has gone to Ashland to spend the Easter vacation with her sister, Mrs. Kastman.

The members of the Foreign Missionary Society of the First Presbyterian church went to Ashland on Friday.

Patrick Shea, an old resident of Ironwood, was hurt by a blast in "D" shaft of the East Norrie mine Wednesday night. He was taken immediately to the Oliver Iron Mining company's hospital on Ayer street. His whole left side is cut up badly, and at first they had fears that he would lose his eyesight, but later it was learned that his sight will probably be saved.

Miss Bertha Lofberg is expected home the last of the week from a six weeks' trip through several cities in Wisconsin and Michigan.

George May and Bert Smith left Friday morning for Duluth to spend Easter.

Mr. Ninness, teamster for the F. J. Hager Lumber & Fuel company, was hurt by falling lumber, receiving a cut in his head.

Mrs. Pearson Wells and children have returned from Milwaukee, where they visited relatives for a couple of weeks.

The fire department was kept busy on Tuesday answering alarms, being called up five times during the day. The fires were all small, very little damage being done.

The Knights Templar will attend the First M. E. church on Easter Sunday morning in a body for worship. There will be special services held there during the day.

George A. Curry has leased the Postoffice block from Fred M. Prescott, and is having the interior of the building remodeled, new postoffice fixtures being put in place.

ROSEAU

Roseau, Minn., April 15.—(Special to The Herald.)—Eddie Norman has left for Raddisson, Sask., to join his father, L. P. Norman.

Adolph Anderson, the 14-year-old son of Gustav Anderson, died from typhoid-pneumonia.

Mr. and Mrs. E. Nelson and daughter of Osakis, who have been visiting with Rev. Knut Gjesfjeld, left Tuesday for Stanley, N. D., where they will spend the summer with their son.

The family of August Hedin of Malung is quarantined for scarlet fever, there being four cases in the family.

Mrs. Erick Sjoberg was given a pleasant surprise party on her 62nd birthday by a number of her friends.

At the convention of the M. W. A. of Roseau county, J. G. Stein of Warroad was elected to represent the county at the state convention.

At the meeting of the board of education Misses McLaughlin, Beers, Alrick, Braisle and Degermah were elected for another year and Prof. J. P. Bengtson was directed to ascertain if the ladies named would accept and report at the meeting the board holds today. Mr. Bengston has been reengaged for a term of three years at a salary of $1,100, $1,200 and $1,300.

Erick Carlson has been granted a saloon license at Badger for $1,500.

WARREN

Warren, Minn, April 15.—(Special to The Herald.)—The new council at Argyle decided this week to grant saloon licenses at $1,000 each.

Rev. Father Stolyer, Polish priest of Winnipeg, occupied the pulpit in the Catholic church here Sunday in place of Father Poisseau, who is ill.

A potato organization has been organized here with C. L. Spaulding as president and Morris Munger as secretary.

J. A. Frank has returned from Minneapolis.

Licenses to marry have been issued to Edward Ruprecht and Elvina Simonson, both of the eastern part of the county.

The time of the spring term of the district court in Marshall county has been changed from the fourth Monday in June to the fourth Monday in May.

J. H. Baugh of this city has been appointed engineer on a judicial ditch in Norman county.

The Civic league of Warren has been perfected with the following officers: O. A. Abrahamson, president; J. W. Thomas, vice president; H. L. Wood, secretary and treasurer.

P. A. McClernan of Stephen has been elected as delegate from Marshall county to the state convention of M. W. A.

T. Aasland, who has been employed in the Warren cigar factory for more than a year, has left to locate in North Dakota. His wife is visiting relatives at Ada.

About a dozen school around Stephen are trying to form themselves into an organization for the purpose of introducing domestic science, manual training and agriculture in their schools.

Mr. and Mrs. Edward Mossefin of Fertile have arrived to spend a few days visiting at the home of Mrs. Mossefin's mother, Mrs K. J. Taralseth.

SMITHVILLE

Smithville, Minn., April 15.—(Special to The Herald.)—Mrs. Axel Petersen and her son, Grant, spent the last of the week in Duluth, the guests of Mrs. J. Erickson.

Miss Clara Anderson, one of the teachers here, is spending the Easter holiday with relatives at Grantsburg, Wis.

Mrs. Thomas Havron and daughter, Edna, spent Tuesday in West Duluth.

J. J. Hankensen, resident engineer for the Canadian Northern, spent the last of the week in Duluth.

The Christian Endeavor society will meet at the schoolhouse Sunday evening at 7 o'clock.

Contractor Anderson, who is doing the blasting for the Canadian Northern railroad, had occasion to use some heavy blasts Saturday. He asked the residents to stay in the house at the time and sent out men to watch. The blasts were heavy, windows being broken in several houses. No further damage was done.

The young people entertained at a dance Saturday evening at the hall. Refreshments were served. The guests were: Mesdames A. G. Renstrom, F. Newbauer, W. A. Dunn, Morgan Gustafson, J. Hogan, A. Boyd, Misses Helen Renstrom, Kate Newbauer, Annie Newbauer, Mary Dunn, Agnes Newbauer, Nettie Amundson, Evelyn Dunn, Myrtle Amundson, Ethel Oveston, Agnes Boyd, Mildred Boyd, Hazel Olsen; Messrs. Edward Dash, Arthur Renstrom, Ralph Thompson, John Hogan, William Dunn, Charles Elmburg, August Lundquist, August Newbauer, Andrew Dunn, Selder Boyd, Erwine Amundson, Oscar Amundson, Iver Johnson, Alfred Bruce, Morgan Gustafson, Don Boyd, Winfred Boyd, Don Doneto, S. Lind, A. Lind of Alborn, Minn.

Miss Agnes Newbauer entertained some of her school mates Thursday evening. Dancing and music were the amusements. Refreshments were served. The guests were: Misses Dorothy Swenson, Bernice Johnson, Amelia Swenson, Nellie Swenson, Irene Renstrom, Clara Amundson, Ruth Renstrom; Messrs. Albert Overton, Allen Boyd, Bennie Amundson, Wilfred Boyd, Edmund Johnson, and H. Newbauer.

Miss Mildred Simons of West Duluth spent the week here, the guest of Ethel Overton.

Mr. and Mrs. Oscar Renstrom and children spent Sunday in Duluth.

Peter Olsen of West Duluth was the guest of his sister, Mrs. Thomas Havron.

Swan Lind and August Lind of Alborn, Minn., were the week-end guests of Don Boyd.

August Benson was in Duluth Wednesday.

Alfred Quackenbush, who attends the MacAlester college in St. Paul, is spending the Easter vacation here with his parents, Mr. and Mrs. J. Quackenbush.

Mrs. R. A. Folkerts spent the last of the week in Duluth.

Charles Elmburg of Duluth was a guest at A. G. Renstrom's residence this week.

M. Schaffer of the Armour Packing company transacted business here Tuesday.

Robert Malcome, Arthur Mahoney, Oliver Buhl, Louis Christensen, George Dunleavy of Duluth were here Friday and visited at the steel plant.

THIEF RIVER FALLS

Thief River Falls, Minn., April 15.—(Special to The Herald.)—All the local churches have prepared elaborate programs for Easter. Several have strong choirs and will present particularly high class music.

Miss Nettie Ove entertained a number of her friends last Monday evening.

Attorney Richardson was in the county seat of Marshall county on legal business Monday last.

Miss Volga Evenson, who is teaching school in Koochiching county, is visiting her relatives in this city.

Miss Bertha Olson, who is a student at the normal at St. Cloud, is visiting her parents in this city during the present week.

Krank Kratka, a civil engineer student at the state university is home.

Several of the young people who are students at institutions of higher learning in this and adjoining states, are home for the holidays.

Mrs. Jason and Mrs. Weatherhead of Ada, Minn., are visitors at the Herrick home in this city.

F. C. Niclai is in Crookston, where he is receiving medical treatment for some trouble of the eyes. He has been forced to cease his trips on the road in the interest of his cigar factory.

L. M. Hoag returned from the Pacific coast last Tuesday and reports a pleasant visit there.

If the weather is propitious the junior band organization will present their first public concert from the band wagon on one of the prominent corners down town next Saturday evening.

Mr. and Mrs. Anton Norby were in the city on Sunday en route to points in North Dakota.

H. T. McAnuty, former county superintendent of Red Lake county, transacted business in this city last Tuesday.

Fred Effinger of Harvey, N. D., is visiting for a few days with relatives in Thief River Falls.

A new picture show house was opened in this city on Thursday.

Miss Goldie Stebbins is spending the week with her aunt at Bemidji.

The M. B. A. lodge gave a dancing party at the Odd Fellows' hall last Monday evening. About fifty members took part in the festivities.

The traveling men who make this city their headquarters have organized a baseball team for the summer's campaign. They already have arranged games with similar teams from neighboring towns.

Emil Plodson, who recently removed here from Iowa, is the new secretary of the Northern Minnesota Land company of this city, succeeding O. L. Erickson, the former secretary.

H. O. Hjomme, an attorney of Minneapolis has arrived and opened a law office.

Mrs. John Torrison entertained the card club at her home for the last party of this nature this season.

George Lipscomb has sold some of his personal property and left for the West to find another location. He may decided to dispose of all his holdings in this city and move his family.

The Brago singing society is practicing frequently for the singingfest which will take place in this city next June.

BRAINERD

Brainerd, Minn., April 15. — (Special to The Herald.) — The new Iron Exchange hotel was informally opened on last Thursday. Nick Lauer is the proprietor and is well known as a hotel and restaurant man who formerly conducted the Horse Shoe restaurant on almost the same site.

The funeral of Edward Strehlau was held Monday afternoon, Rev. Paul A. Weiss of Wadena officiating. The deceased was employed twenty years in the car shops of the Northern Pacific railway.

Five directors were eletced Friday at the Y. M. C. A.

Kenneth McDonald has been recently appointed oil inspector of Crow Wing county.

W. H. Gemmell, general manager of the Minnesota & International railway, has been appointed by Governor Eberhart as aide-de-camp on his staff with the rank of colonel.

At the annual meeting of the Park Region Land company, George D. La Bar was elected president; H. W. Stone of Benson, vice president; J. M. Elder, secretary and manager; F. A. Farrar, treasurer.

Mayor-elect H. P. Dunn is confined to his home with an infection of the face, which originated from some nasal trouble.

Mrs. Samuel Hawkins and little son and Mrs. Guy Warren went to Duluth last Saturday.

Mrs. Andrew Gustafson has returned from a vis't with her son, Arthur Gustafson, at Moline, Ill.

Miss Marion Orton, the guest of Mr. and Mrs. C. H. Heath, has returned to her home in Orton, Iowa.

Mr. and Mrs. William F. Marx visited St. Paul recently.

Mrs. C. B. Rowley and daughter visited friends in Staples last Sunday.

Mrs. E. S. Houghton and son, Howard Houghton, have returned from a week's visit at Backus.

Mrs. G. W. Vanderslice, the guest of Mr. and Mrs. N. H. Ingersoll, has returned to her home in St. Paul.

Mrs. Amanda Holly of Sioux City, Iowa, is the guest of her daughter, Mrs. J. N. Biever.

R. Buchman of the Buchman Mercantile company has returned from a business trip to the Twin Cities.

Mrs. W. T. Larrabee accompanied her mother, Mrs. E. M. Larrabee to her home in Duluth last week. She had spent the winter with her at Brainerd.

Miss Mamie Fitzpatrick and Miss Clara Routheau, guests of Mr. and Mrs. Joseph Kiebler, have returned to their homes in Fergus Falls.

Governor Eberhart has appointed W. H. Gemmell, general manager of the Minnesota & International railway, and Attorney S. F. Alderman, delegates to attend the Northwestern Development meeting at Helena, Mont., on May 4 and 5.

J. C. Barber, the owner of the country seat, Twin Oaks, at Nokay lake, has arrived from Chicago and is attending to spring improvements on his place.

Miss Geraldine Fleming and Miss Bessie Wieland have returned from the university at Minneapolis and are spending their Easter vacation at home.

Mrs. F. S. Parker accompanied her daughter, Miss Ruth Parker, to Faribault, where she is attending St. Mary's hall.

The Brainerd Gun club expects to have its first shoot of the season on Sunday, April 23.

Misses Dorothy Hannaway and Jule O'Brien have returned from the university at Minneapolis to spend their Easter vacation at home.

Mrs. Olaf Skauge and son, Otis, have returned from Minneapolis, where they visited friends and relatives.

Henry Gingall, night operator of the Western Union offices, has returned to Duluth and R. C. Nylund has been transferred from Minneapolis to take his place.

The Modern Brotherhood lodge celebrated the fourteenth anniversary of the supreme order on Tuesday evening. A class of candidates was initiated and a program given at which the state manager, W. E. Kinman, of Minneapolis, and the district deputy, I. E. Leighton, delivered addresses.

Hose company No. 3 held its annual election of officers on Monday evening. Clyde McDonald was elected foreman.

Brainerd's tag day will be held on April 20. The funds gathered will be used to support a visiting nurse for one year.

Mrs. Agnes Freeman, who died at Duluth after a short illness and who was a bride of but a month, had two uncles in Brainerd, Charles Holmblad and Charles Holmstrom, who, with their families attended the sad funeral at Duluth.

The funeral of Hermon G. Ingersoll was held on Wednesday afternoon with a large attendance. He was the father of N. H. Ingersoll, the postmaster of Brainerd and one of the publishers of the Brainerd Dispatch.

TOWER

Tower, Minn., April 15.—(Special to The Herald.)—Easter services will be held at the Episcopal church Sunday morning. There will be special music by the choir.

Members of the Eastern Star lodge very pleasantly surprised Mrs. W. H. McQuade last Saturday afternoon, the occasion being the anniversary of her birthday. Five hundred and bridge were played and lunch was served.

Mrs. S. Syms, who has been spending the winter at the home of her nephew, E. J. Atkins, agent at the local D. & I. R depot, and wife, returned to her home in Oshkosh, Wis, Wednesday.

Mr. and Mrs. Edward Mahar of Virginia are rejoicing over the birth of a daughter Mrs. Mahar was a former Tower girl.

Neis Lee, who was engaged in the butcher business here a few months ago, but who is now in the same business in Duluth, is visiting relatives here.

The Victor Rebekah lodge, I. O. O. F. will celebrate the ninety-second anniversary of the I. O. O F lodge at Odd Fellows hall Saturday evening, Rev. John Schenck of Aurora, has been invited to make an address. There will be music and a banquet.

Several little friends of Master Russell Nopier's assembled at the home of his parents, Mr. and Mrs. William Nopier last Saturday, the occasion being the third anniversary of his birthday, after a number of childrens' games a dainty luncheon was served.

Mrs. E. J. Atkins, who has been visiting her mother in Superior for several weeks, has returned to her home in this city.

J. W. Osborne of Ely, was in the city this week.

Mrs. Agnes Childres returned to Ely after a short visit with old Tower friends.

Guy A. Terry of the Forestry service, who has been stationed at Harding the past two years, was in the city recently and visited headquarters at Ely. Mr. Terry left the last of the week for Missoula, Mont., where he will be stationed, his family having preceded him.

Mrs. P. O. Helstrom and son, Lawrence, have returned from Virginia, where they have been visiting relatives for a few days.

Mrs. J. D. Murphy went to Virginia Wednesday morning to visit her son for a few days.

Mrs. Fred Helm has returned from her Denver, Colo., trip. She stopped off at Minneapolis for a few days, visiting with her son and family.

Eleanor Congdon entertained on Saturday afternoon several of her little playmates at the home of her parents, Mr. and Mrs. W. H. Congdon, it being her fourth birthday anniversary.

There will be Easter services at the St James Presbyterian church Sunday evening Special music by the choir. Rev. Hughes of Ely will occupy the pulpit.

Mrs. Dan Hadley of Virginia, a former resident of Tower, visited friends here Wednesday and Thursday.

Joseph Bracco and family, who have spent the winter in Ely, arrived last Tuesday and will make their home on their farm this summer.

Miss Ina Martin is visiting relatives and friends in Aurora and Virginia.

Miss Selina Palmer has returned from a short trip to Duluth.

Miss Effie Pfiffer went to Virginia Thursday for a short visit with relatives.

The Misses Pearl and Ione Morin are visiting friends in Duluth.

Master Howard Umbreit celebrated his sixth birthday anniversary last Thursday afternoon by entertaining several of his young friends at his home. After a series of amusing games, a dainty lunch was served.

Miss Marie Colberg entertained a number of her friends Thursday afternoon, in honor of her eleventh birthday. Games and music furnished the amusement. In the clothes pin contest, Miss Rose Stephanich received the head prize and Marion Pfeiffer, the consolation prize. Those present were: Alberta and Mintie Kitto, Lillian and Lena Murphy, Helene and Jeanne Gallien, Olga Lofgren, Edith Egen, Marion Pfeiffer, Rose Stephanich, Marcella Colberg, Rose and Bernice Levis, Lillian Bystrom, Florence Elkrem, Unice Aubin, Helen Hill, Lern Peterson, Anna Mae Johnston, Irene and Marie Colberg.

Miss Jennie Johnston gave a party on Saturday last. Games and music furnished the amusement, after which a delicious lunch was served. A pleasant time was reported.

A pleasant surprise party was tendered Miss Helene Gallien at the A. S. Kitto home Monday afternoon. Games were played. Afterward a picnic lunch was served. Among those present were: Elsie and Esther Sovde, Leora, Clara and Florence Elkrem, Irene and Marie Colberg, Alberta and Mintie Kitto, Anna Mae and Jennie Johnston, Helene Gallien, Ethel Burgess and Lugenia Jeffery.

Agent Thompson and family of the Tower Junction have moved into the house formerly occupied by Fred Bystrom.

The Murray family, who were burned out on Monday last, have moved into the vacant house across the street from their former home.

Misses Crawford and Rankin, teachers in the high school, are spending their spring vacation in Minneapolis.

CARLTON

Carlton, Minn., April 15.—(Special to The Herald.)—The entertainment in the Odd Fellows' opera house Tuesday evening was given under the auspices of the Modern Brotherhood of America order, was one of much merit and high-class in every respect.

John Habhegger of Wrenshall, who owns forty acres of land south of town, this week received a carload of young cattle from St. Paul and will try the experiment of feeding them for market on pure clover pasture with which his fenced in land abounds. The Carlton horse market tried the experiment last year with great success.

The students of the hight school are to give a lecture in the Odd Fellows' hall next Friday evening, April 21, for the benefit of the school piano fund. J. Adam Bede will be the speaker of the occasion, in a talk on "The Course of Empire."

The Five Hundred club will meet Tuesday evening at the home of Mr. and Mrs. Alfred H. Lee.

Mr. and Mrs. C. P. Bergstedt are building a fine eight-room house on their farm west of the city and will have it for a summer home, and go into the truck farming business on quite an extensive scale.

The Priscilla club met last evening at the home of Misses Anna and Margaret Gillespie.

Miss Lottie Olson has accepted the position of assistant in the office of County Auditor Auguest R. Norman, and commenced upon her duties this week.

F. A. Watkins, Judge of probate, has been absent on business in Minneapolis this week.

Mrs. M. S. Searls was a visitor in the city from Cloquet Wednesday, together with Miss Coykendall. They were guests of Mrs. Henry Oldenburg.

Attorney Spencer J. Searls expects soon to move his household effects over here from Cloquet and reside in a house on Chestnut street belonging to the Paine estate. His mother will be his housekeeper.

Six new members joined the Swedish Luthern Bethesda church society on Palm Sunday. Rev. Mr. Peterson is meeting with good encouragement as the new pastor.

County Auditor Auguest R. Norman and D. J. Smith last Friday received from the state fish hatchery at St. Paul over 100,000 trout fry, which they distributed in streams in the vicinity of Carlton—to bait the anglers.

The proposed new parsonage for the Methodist Episcopal church is progressing very favorably. It will be a cottage with diminsions of 22 by 28 feet in the main part, besides the kitchen. Rev. Henry Hulme is pushing the arrangements to get it built at once.

Copious rains that have fallen during the past week have pleased the farmers, as they say the ground is in better shape to receive the spring seed than it has been at this time of year for several seasons and a bumper crop is expected.

W. R. Mayer of Corcoran, Cal., former postmaster and cruiser, who resided at Thomson in his boyhood days, has been in the city on a visit this week, and will remain for a time to work for the Iron Range.

Emil Newquist of this city has been drawn as a juror to serve at the United States district court to meet on April 25.

United States Marshal Mallory was up from Duluth Wednesday and served subpoenas on Sheriff Harry W. McKinnon and Deputy Sheriff John Flynn to appear at Duluth Friday to act as witnesses in the preliminary hearing of the fellow Cooper, and the others accused of robbing the Cromwell postoffice last week.

Clerk of Court John B. Thomson attended a banquet given by the Masonic orders at Duluth Thursday evening.

The Ladies' Aid Society of the Presbyterian church met with Mrs. E. J. Quinn Wednesday afternoon.

The Young People's Society of Christian Endeavor of the Presbyterian church held a reception in the church parlors Saturday evening. Refreshments were served and officers were elected for the society for the ensuing year as follows: President, Miss Annie May Woodworth; vice president, George Waugh; secretary and treasurer, Miss Avis Woodworth; corresponding secretary, Miss Lottie Dunphy; chairman social committee, Miss Maytie Beatty; chairman prayer meeting committee, Miss Margaret Gillespie; chairman lookout committee, Miss Mabel Olson; chairman missionary committee, Miss Margaret Oldenburg.

INTERNATIONAL FALLS

International Falls, Minn., April 15.—(Special to The Herald.)—It is reported that the steamer Keenora is to run again this season in the tourist trade between Fort Frances and Keenora, after being out of commission several years.

George E. Mertens of Shakopee is in town looking after the addition property interests of his sister, Miss Dora, who is now visiting on the Pacific coast.

Dr. George F. Swinnerton has been appointed deputy county coroner to assist Coroner A. M. Jensen of Big Falls.

Hugh McIntosh of Northome was here this week.

The public school pupils are enjoying a vacation this week.

J. O. Meyers and E. H. Northrop, Fort Frances real estate men, are Minneapolis visitors.

George B. Wallis is home after a winter trip which extended to California. He says that after having seen the best new sections of country in the West and having visited many cities, he comes home strong in the conviction that International Falls and Northern Minnesota cannot be beaten for opportunities.

Miss Schibner, one of the local teachers, is spending her Easter vacation with a sister at Bemidji.

John Stone and daughter, Miss Martha, of Duluth, are guests at the Mt. Clemens sanitariums.

The big sawmill, which is said to be the third largest in the state, is now under roof and the placing of the machinery has started.

John Smith and William Allison were bound over to the grand jury Thursday in municipal court on the charge of grand larceny. They cleaned up a sleeper in one of the saloons to the tune of $60 by ripping out the pocket of his undershirt with a jack-knife.

Joe King, an aged darky who has been around town for some time, was sentenced by Judge Langland to serve a thirty-day jail sentence for assault and battery.

James Brennan was tried in Judge Langland's court on the charge of selling liquor illegally, but the jury disagreed after being out several hours and was dismissed.

Mrs. J. W. Collins is home from St. Paul, where she spent the winter.

Mrs. Charles Johnson is here from Crosby looking after their property interests.

Miss Gertrude Jones of Clark, S. D., is visiting at the home of her sister, Mrs. W. E. Lawrence.

Mr. and Mrs. Nightingale are visiting at Minneapolis, their former home.

Attorney Franz Jevne was over from Big Falls this week.

Miss Jeanette Ogaard was a guest at the home of her uncle, Editor C. S. Jameson, of Littlefork, this week.

Sheriff Hazen of Bemidji was among our visitors this week.

Miss Thompson, principal of the public schools, is spending the Easter vacation at the home of her parents north of Crookston.

Mrs. P. S. Pendergast and little daughter are guests of Minneapolis relatives.

The new city council organized on Tuesday and re-elected F. G. Nelson as president. John Berg was appointed street commissioner and O. A. Skinvik janitor of the city hall. The new council will hold its first regular session next Monday night, at which time Mayor Colburn will read a message containing much of importance with reference to public improvements which should be made during the ensuing year.

The fire department gave its banquet to the city officials at the Hotel Koochiching on Tuesday evening and the event is said to have been a great success. A feast of many courses was spread and the guests and hosts spent several hours around the festal boards, partaking of the goods things to eat and drink and listening to the toasts, the principal address of the evening being by Attorney W. V. Kane. Garwood's orchestra furnished the music.

IRON RIVER

Iron River, Wis., April 15.—(Special to The Herald.)—It is reported that a Duluth firm is investigating conditions around Iron River with a view of establishing a potato warehouse in this city. Rev. E. E. Day, secretary of the Farmers' Produce Exchange, was in Duluth the first part of the week, on business connected with the move.

On Wednesday and Thursday evenings of last week the local declamatory and oratorical contests were held to choose representatives from Iron River. Philip Elliott and Gladys Campbell carried off the honors. The Division contests of the Chequamagon League will occur this month, the declamatory at Hayward on April 22, and the oratorical at Washburn on April 28.

The Iron River Baseball association was formally organized at a meeting of the fans held at the town hall last Tuesday night. The object of the association being to build a first-class ball park on a site to be selected later. The following officers were chosen: President, W. B. Clubine; secretary and treasurer, H. H. Butts; secretary, William B. Johnston; manager, P. J. Bogle.

The season for the catching of brook, rainbow and other varieties of trout opens next Saturday, April 15.

Andrew Anderson a resident of the town of Oulu, who has experienced some trouble in getting his mail at Iron River postoffice, on account of there being five others of the same name, has changed his name to Andrew Tandberg and this week he forwarded the necessary papers to the register of deeds, to make the change.

Fred Antonson, chairman of the town of Orienta, received word recently that his brother, Andrew Antonson, was found dead in his well on the prairies of Alberta, Can., during the month of February.

Gunder Erickson, who was a resident of this city for a number of years and is well known here, dropped dead in Duluth last Friday.

A grand ball will be given by the Iron River Nest No. 1132, order of Owls at the opera house next Monday evening.

William Hilderbrant of Lake Nebagamon died last Tuesday evening of heart trouble after a long illness.

Marriage licenses were issued Friday by County Clerk Oscar to Emmanuel Luick and Miss Hattie Buck and to Arthur Gamaale and Miss Julia M. Berube, all of Iron River.

John Thompson, who was taken to St. Joseph's hospital in Ashland two weeks ago for treatment, is reported much improved.

Miss Lida Miles left Thursday afternoon for Minneapolis, where she will visit for a few days with friends.

Miss Nell Conner went to Duluth Saturday for a couple of days' visit with friends.

H. J. Benoit made a business trip to International Falls this week.

Mrs. P. J. Savage and daughter, Zoe, visited Ashland today.

Mrs. McHugh of Chilton, Wis., is visiting in this city at the home of her son, P. F. McHugh.

Mr. and Mrs. M. C. Helmer visited with relatives and friends in Superior last Monday.

John Harpster has taken a farm down in Washburn county and will farm there during the coming season.

Mrs. John Neil and daughter, Ethel, arrived in this city Tuesday evening to visit with Mrs. Harvey Neimner.

Mrs. H. Sead and daughter, Jennie, of Superior are visiting in this city at the home of Mr. and Mrs. James Sullivan. Mrs. Sead is Mrs. Sullivan's aunt.

Miss Maud Irving, a school teacher in the public schools at North St. Paul, is spending her Easter vacation visiting at the home of her brother.

Myron Ripley spoke to the high school students Wednesday morning on the subject of banking.

B. T. O'Hara, who has spent the winter with his brother at Bella Plains, Iowa, is expected back here for the season and will reopen his shop.

R. E. Daly, who was employed on the State Experimental farm here last year, was in town for a day or two the first of the week.

Mr. and Mrs. Gust White and family left last Friday evening for Boyne Falls, Mich., where Mr. White has secured a position.

William Maitland visited Ashland Monday evening.

George S. Barnes made a trip to St. Paul the latter part of last week.

Sheriff Clark of Sawyer county was in the city yesterday subpoenaing witnesses in the Dietz trial.

Mrs. Kingsbury of Monticello, Minn., arrived in this city last week to visit for a few days with her daughter, Mrs. A. H. Miles.

Miss Judith Hedquist came down from Superior Friday evening to spend Easter vacation with relatives.

John Maxwell has disposed of his residence property on George street to Mrs. L. E. Jacobs, and has moved his family to West Duluth.

Miss Nellie Grace came down from Duluth last Thursday.

Mr. and Mrs. Ole Moxness and family left Monday evening for Ashland, where they will reside. Mr. Moxness will be employed in the American Eagle Clothing company store.

T. B. Nelson, accompanied by his two daughters, was in town last Sunday between trains.

Thomas O'Tool, who was injured some weeks ago by being thrown from a wood cart, is still in very poor health.

Chairman Peter Sorenson of the town of Clover, was a visitor in this city Monday. Mrs. Sorenson accompanied him.

Mr. and Mrs. William Wilkinson of

Important to the Ladies of the Iron Range:

Owing to the fact that Madame Navarre is going out of business, she will not retain her shop in Duluth, having shipped her Millinery goods to Virginia to be sold at your own price.

A most elegant line of Imported Novelties of every sort are in the stock.

She has just visited the market and is cognizant of every new effect being shown. She will be in her Virginia shop until the goods are disposed of, giving her services gratis.

Madame Navarre

Conjuring Creek, Alberta, arrived here last Saturday evening and will visit here for a few days, when they will leave for Alabama, where they will locate. Mrs. Wilkinson was formerly Mrs. Nettie Roix of this city.

Nick Welt, who has been running a bakery at Deer River since leaving here some months ago, was in the city Saturday and spent Sunday visiting old friends.

AURORA

Aurora, Minn., April 15.—(Special to The Herald.)—"Mr. Bob," a two-act drama, was given at the Finnish hall Thursday night under the auspices of the high school band. The play was clever and was much enjoyed by the large audience. The young people have received much praise from many sources. A dance was given following the play.

Charles T. Murphy was a legal visitor at Marble the first of the week.

Mr. and Mrs. F. B. Myers of Biwabik were visitors in town Monday.

Mrs. Gibeau of Mesaba was the guest of Miss Freidheam Tuesday.

Miss Maud Graham of International Falls is a guest at the home of her brother, Charles H. Graham.

Mr. and Mrs. E. T. Sandberg were Virginia visitors Wednesday.

Capt. T. J. Nicholas and son Lester were Duluth visitors several days this week.

Mr. and Mrs. Mat Alto are the happy parents of a baby daughter which arrived at their home Thursday morning.

F. C. Witte attended a meeting of Elks at Virginia Wednesday night.

Mrs. Gus Mattson and daughter Ella were Virginia visitors Tuesday.

E. H. Yarick was at Biwabik on business Tuesday afternoon.

Miss Goldstein of Gladstone, Mich., was the guest of Mrs. G. E. Webb this week.

Miss Chinn of Elba was the guest of Miss Louise Foble last Sunday.

Carl Borgstrom was up from Two Harbors on business this week.

G. E. Webb was a business visitor on the Cuyuna range this week.

R. W. Mellox was a Virginia visitor the first of the week.

Louis Beckstrof was a Duluth visitor over Sunday.

Max Cohn of Biwabik transacted business in town this week.

Miss Savage of Aitkin was a recent visitor in town.

An addition to Rutz's pool hall is being built for the accommodation of additional tables and two bowling alleys.

August Knuti has started the foundation for a new home on Second avenue.

PARK RAPIDS

Park Rapids, Minn., April 15.—(Special to The Herald.)—The new appointments by the village council are John Moran, street commissioner; S. C. Tennis, superintendent of water works; U. G. Wray, village attorney; C. A. Houston, health officer; and A. M. Way and J. H. O'Neal, members of the health board; W. R. B. Smythe, member of the park board.

Cold weather continues and seeding is being delayed. The frost is mostly out of the ground.

Fred Bumgardner of Bemidji was a visitor here Tuesday. He came down to visit his parents, who reside here.

Fred Hilma and A. M. Jacob have gone up to the Iron range country and will visit the new Cuyuna range on their return trip.

Mrs. Sumner, mother of B. L. Sumner, died at the home of her daughter today.

T. C. Cochran has purchased the Varney property on Main street, and will put in an up-to-date confectionery store.

The Cal Benham building is being built over and will be used as a moving picture room. P. Mace having taken a long lease on the building.

Clay Wright, son of Judge B. F. Wright, who has been in St. Paul for several months, has returned and will remain at home for the present.

Henry Perkins was in the Twin Cities this week purchasing machinery for the lath mill now being put in by the Park Rapids Lumber company.

Prof. A. M. Bank was a Twin City visitor the fore part of this week.

Mrs. L. H. Rice, wife of Hon. L. H. Rice, went to St. Paul Saturday. The daughters are attending the state university, and Mrs. Rice will remain until the legislature adjourns.

Mrs. Harry Crawford came from Sebeka Monday for a visit with relatives.

B. L. Sumner of Sebeka was called here by the death of his mother and will remain until after the burial.

Rev. C. C. Warner of Crookston will hold services in the Congregational church Sunday.

The Congregational church has extended a call to Rev. Roach of North Dakota. If he accepts the call he will take up his work of the ministry about May 1.

Joseph Stolquist of Bemidji came here Tuesday for the purpose of removing the remains of E. Kronquest from Straight River to Bemidji, where Mrs. Kronquest is buried.

John Mertis, living four miles west, met with a serious accident last week. He was working on the roof of his new barn and in some manner lost his foothold and fell some twenty feet to the ground, breaking three ribs and jarring him up considerably. He is now recovering.

H. F. Burch has gone to Minneapolis. He will be away most of the summer.

H. A. Conner is making additions and changes in his residence here. While the home is undergoing repairs he will occupy the Stangler home.

Your Good Looks

should be a source of pride to you. Sallow skin, pimples, blotches and eruptions call for immediate attention. It should be your aim to get rid of these disfiguring signs of impure blood — quickly, certainly, inexpensively. No outward application will purify your blood.

BEECHAM'S PILLS

help naturally from within. They cleanse the system and enable your stomach, liver and bowels to work as Nature intended.

Try a few doses and see how quickly you will be rid of impurities, and how your blood and your looks will be benefited. Thoroughly tried and proved good this family remedy is

The Best of Beauty's Aids

For females, Beecham's Pills are specially suitable. See instructions with each box.

Sold Everywhere. In boxes 10c. and 25c.

THE PALM ROOM
At the SPALDING
MOST DELIGHTFUL AND LUXURIOUS RESTAURANT IN DULUTH.

NEWS OF THE NORTHWEST

MANY GOING TO GRAFTON

Tri-County Teachers' Association Meeting in May to Be Well Attended.

Prominent Educators Expected to Be Present and Discuss Pertinent Topics.

Grafton, N. D., April 15.—(Special to The Herald.)—Prominent educators of North Dakota havo been secured as speakers at the annual meeting of the Tri-County Teachers' association which will be held in this city May 12 and 13. E. J. Taylor of Bismarck, state superintendent of public instruction, will be present, also Dean Joseph Kennedy of the university, Dr. A. R. T. Wiley of the state institute for the feeble minded and Prof. Thomas A. Hillyer of the Mayville state normal. The Grand Forks symphony orchestra will furnish the music, giving a concert for the Friday evening session.

Mayor to Welcome All.

Mayor J. E. Gray will welcome the teachers, who will be from Grand Forks, Walsh and Pembina counties, and the response will be made by the president of the association, H. F. Davis of Fairdale. All papers will be followed by general discussions and the first will be by Supt. F. L. Whitney of this city on "The Socialization of the Public School." Miss Hillesheim of Pembina will speak on "Character Building," Henry Woll of Arvilla on "Regularity of Attendance" and R. Kirkconnell of Walsha on "School Libraries." Friday's session will close with Dr. Wiley's address.

Saturday morning Miss Rose Baker of Grand Forks will read a paper on "Physical Culture and Sanitation," and J. S. Bjornson will give on on "Agriculture." Supt. E. J. Taylor and Prof. Hillyer will deliver their addresses and Volney Mills of Grand Forks will give a song recital.

The Saturday afternoon session will be devoted to election of officers, Dean Kennedy's address and a paper on "Domestic Science and a Manual Training" by Miss Mary Sutherland of the Grand Forks school.

MOOSE LAKE WILL ENTERTAIN G. A. R.

Carlton County City to Be Host to Park Region War Veterans.

Moose Lake, Minn., April 15.—(Special to The Herald.)—Moose Lake this year will entertain the Park Region G. A. R. encampment. A meeting of the Commercial club was held Thursday night and appointed the following committees: Arrangements and finance, C. F. Mahnke, S. A. Jacobson, W. Westholm, C. J. Dodge, H. T. Carlson, J. H. Mattison, H. K. Lower; entertainment and accommodation, S. Swanson, M. F. Olson, H. D. Cooper, D. O. Olson, T. A. Sebasta and Johan Olsson. Arrangements will be made to take care of about 3,000 people. Speakers from abroad will be engaged and it is planned to make the encampment here the best ever held.

Moose Lake is particularly well situated for the holding of public gatherings of this kind as it has a natural pine park of 58 acres, a large pavilion located in the park on the lake shore. Fishing is good in the lake and a large number of boats and launches will be provided that all who desire may take advantage of boat rides.

CARLTON COUNTY COURT.

Only One Case Decided in District Court This Week.

Carlton, Minn., April 15.—(Special to The Herald.)—Only one case has been decided in district court here this week,

NEW NORTH DAKOTA SCHOOL INSPECTOR

SUPT. N. C. McDONALD, Mandan, N. D., Man Who Has Been Appointed Inspector of Rural and Graded Schools. This Is an Office Created by the New School Bill Passed by the Legislature and Becomes Effective July 1.

NORTH DAKOTA UNIVERSITY STUDENTS PLAY "EVERYMAN"

Grand Forks, N. D., April 15.—(Special to The Herald.)—To the Sock and Buskin society of the University of North Dakota belongs the distinction of presenting the first thorough morality play in the state, and to Frederick H. Koch, the society's director and founder, belongs the distinction of being the first man to take the leading role as Everyman since its original production.

After weeks of preparation this impressive morality play of the fifteenth century was presented by the Sock and Buskin society as its second annual public play and with much greater success than was its first play, "Twelfth Night," which was presented at commencement time last year in an outdoor theater, modeled after the custom of Shakespearean days.

Being especially appropriate to the solemn passion week of the lenten season, the play had an added interest to both theater and church goers and for that reason drew one of the largest audiences ever attracted to the Metropolitan theater. Sanford Dodge, the Shakespearean actor, was among them and after the play took occasion to publicly congratulate the society on its successful presentation of the heaviest play ever attempted by amateurs. Members of the university faculty who had seen Edith Wynne Mathieson in the role of Everyman, with the Ben Greet players, stated that their unprejudiced opinion was that Mr. Koch's interpretation was superior in a great many ways to hers.

University's Best Talent.

The entire cast was composed of the university's best dramatic talent as students are only admitted to the Sock and Buskin society after passing a rigid dramatic examination given by the English department, and each one acquitted himself with great credit to the institution and to Mr. Koch, under whose direction the cast was trained. Miss Myrtle Helmer as Good Deeds, the character second in importance to Everyman, was exceptionally fine.

Prof. Meyer Jacobstein took the part of Messenger; Reinnart Kamplin, Adonai; John A. Taylor, Dethe; Frederick H. Koch, Everyman; William Torgerson, Felaship; Bernice Veitch, Kynrede, Roy Thompson; Cosin, Lawrence Fisher, Goodes; Myrtle Helmer, Good-dedes; Christine H. Boyson, Knowledge, William Bacon; Confession; Gertrude Cunningham, Beauty; Anabel Batten, Strengthe; Temple Irwin, Dyscretion; Edith Londergan, Five Wyttes; Lola Peterson, Aungell, and Cecil McKay, Doctor.

FREDERICK H. KOCH, As Everyman.

OVER 1,800 TREES ARE BEING TAPPED

Big Maple Sugar Camp of Peter White Company in Alger County, Mich.

Marquette, Mich., April 15.—(Special to The Herald.)—In the vicinity of Deerton, east of here in Alger county, the Peter White Land company of this city is operating the largest maple sugar camp in the upper peninsula. The industry was launched this year and the output this spring will not be less than 500 gallons and it may reach 800, depending on the length of the period that the sap will flow. Six men and a team of horses are employed in connection with the work. The average daily production to date has been forty gallons.

The magnitude of the camp can be appreciated when it is stated that 1,890 trees have been tapped. The manufactory is located on comparatively level ground. Back of it are two ridges covered with maple. To these ridges extend three pipe lines, ranging in length from 300 to 800 feet, and designed to lessen the labor of getting the sap from the more distant points to the storage tanks. The sap is collected in tanks holding five barrels each and drawn by horses. That procured on level ground close to the manufactory is hauled directly to the plant, and that from the more distant trees is drained into the pipe lines. The storage tanks are of 80-gallons capacity.

Evaporator is Modern.

The evaporator in which the syrup is made is a thoroughly modern plant. The regulation of the flow of sap into it is automatic, more sap being drawn in as the syrup is boiled to the proper constituency. The finished product is drained from the evaporator directly into gallon cans, and neither sap nor syrup is touched by the hands of the workers at any stage of the process. Hardwood is used for fuel under the evaporator, and the consumption of fuel is heavy, as the sap must be kept at a high degree of temperature throughout the process of syrup-making. The boiling process goes on throughout the day. In the night the flow of sap usually ceases, unless the weather is more than ordinarily warm. The best syrup is produced when the days are warm, which makes for a free flow of sap, and when the nights are cold, absolutely stopping the flow.

To Get Its Beneficial Effects, Always Buy the Genuine

SYRUP of FIGS and ELIXIR of SENNA

manufactured by the

CALIFORNIA FIG SYRUP CO.

Sold by all leading Druggists

One Size Only, 50¢ a Bottle

MANY ACRES TO BE THROWN OPEN

Expected 30,000 Acres Will Be Available in Cass Lake Land District.

Cass Lake, Minn., April 15.—(Special to The Herald.)—Although the order has not yet been received, it is expected that some time during the latter part of the present month some 20,000 or 30,000 acres of land will be opened to homestead entry in the Cass Lake land district.

When the order comes it will be given publicity and parties desiring to secure homes can then go upon the lands, make settlement and establish residence preparatory to the order for entry at the land office, which will be issued later.

Crookston Fears Some Clashes.

Crookston, Minn., April 15.—(Special to The Herald.)—Some clashes are expected over the opening of the ceded portions of the Red Lake Indian reservation. The bill opening the lands, which was passed March 16, fixes the date of opening April 15 and entry in the local land office May 15. Trouble is expected to result, as the act says "Hereafter all land shall be opened to entry," while the department circular sets the date of settlement for today and date of entry for May 15.

A number of people have rushed in upon the land and secured some of the choicest, and last night others left Thief River Falls, Red Lake Falls and other points, to be on the land immediately after 12 this noon. Without doubt there will be some clashes between those who went on the land as soon as the opening was announced and those who followed the instructions sent out by the department at Washington to the Crookston and Cass Lake land offices, but it will not be known for a day or two to what extent the trouble will develop. Some of the land is very valuable, and inquiries have been received regarding it from many of the central and Eastern states.

BOATS ARE RUNNING.

Navigation Opens on Lake of Woods Later This Year.

Roseau, Minn., April 15.—(Special to The Herald.)—Navigation on the Lake of the Woods has been a little later in opening this spring than previously but the warm weather has broken up the ice and some boats have been out. Owners of big boats that ply these waters in the summer have everything ready. The traffic this summer on the lake will be greater than previous years both from a commercial and passenger standpoint, as the lake shore almost all around is settled up. The Northwest angle is to be designed as a good shipping point for timber that will have to loaded on boats and landed at Warroad on the American side of the lake and everybody is looking for a busy season around there this summer.

IRONTON IS GROWING.

New Hotel Among Possibilities of Its Future.

Ironton, Minn., April 15.—(Special to The Herald.)—Ironton is growing at a rapid rate. The town is about seven months old and now has an estimated population of 400. Nearly every lot in the original townsite has already been sold and there are numerous houses under construction.

Prospects are bright for much activity here this summer. Numerous contracts for the erection of buildings to be used by business enterprises have already been let.

The mining companies are sinking four shafts in this vicinity.

It is reliably stated that a hotel will be erected at the cost of $50,000 in the near future. The proposed hotel is deemed necessary.

Mr. Lamb, one of the promoters of the Ironton townsite, is about to have another forty platted in lots. He has had considerable inquiry about the future of the new town and has practically sold all the lots in the original townsite.

JAMES McCUTCHEON BURIED.

Ishpeming Pays Honor to Man Who Died in Duluth.

Ishpeming, Mich., April 15.—(Special to The Herald.)—The people of Ishpeming and neighboring towns today paid fitting honor to the memory of James McCutcheon the former well-known citizen who died Wednesday night in Duluth, where he had been living for a year. The body arrived from the Head of the Lakes early Friday and was taken to the Masonic temple where it was viewed until 1:30 this afternoon, when short Masonic services were held. The cortege leaving the temple for the Ishpeming cemetery at 2 p. m. Not only Masons, but Elks and Odd Fellows also joined in the throng at the grave, as he was prominent also in those orders. For about a quarter of a century Mr. McCutcheon was connected with the Oliver Iron Mining company here as surface superintendent in charge of construction operations, being one of the best equipped builders in the Lake Superior region. He served three terms as alderman and was one of the oldest members of the local Masonic lodge.

Mr. McCutcheon was born in Greenock, Renfrew, Ont., Sept. 20, 1850. It was at this place he learned the trade of mason and stone cutter. He remained there until 1872, when he went to Grand Island to work on the furnace. His wife died in this city some years ago and he is survived by his daughter, Mrs. Schofield, and one son, Walter McCutcheon, who resides in Ishpeming.

ST. PAUL ELKS' LOSS.

Destruction of Their Fine Home Was Very Costly.

St. Paul, Minn., April 15—Losses involved in the destruction of the clubhouse of the St. Paul lodge of Elks on the night of March 13 were $42,335.50 on the building and $3,600 on the contents, according to a report made by the insurance committee of the club at the regular meeting of the lodge Thursday night at Hotel Ryan.

The committee, of which Exalted Ruler James J. Healy is ex officio chairman, reported these sums after spending some weeks with insurance adjusters.

According to Mr. Healy, the proposition to rebuild the house was not acted upon at the meeting, but it is expected that within a week the committee will take the matter up. The insurance amounts to $45,000, and according to Mr. Healy this sum will be collected shortly.

LAST OF TRIO DEAD.

One of Three Michigan Convicts in Crime Succumbs.

Menominee, Mich., April 15.—(Special to The Herald.) — Armedois Lamy, aged 60, is dead after a short illness. He was a brother of Laurant Lamy, a saloon keeper of this city. Many years ago Lamy, with two companions, Fay and Dashner, were convicted for the murder of a man named Bishop. Fay was soon released from prison, but Lamy and Dashner served many years, but both were ultimately pardoned. All three are now dead.

MOOSE LAKER APPOINTED.

C. F. Mahnke Is Receiver for Lawler, Minn., Concern.

Moose Lake, Minn., April 15.—(Special to The Herald.) — C. F. Mahnke has been appointed receiver for the firm of Whiting & Wiggins of Lawler, Minn., and was at that place Friday in regard to the matter. He also met with Messrs. Whiting and Wiggins and their attorneys in Duluth to negotiate for a settlement.

BELOIT WINS DEBATING CONTEST.

Beloit, Wis., April 15.—Beloit high school won the interstate debating league championship Friday, defeating Freeport in the finals. Beloit previously had defeated Janesville and Kenosha. Freeport had won from Rockford and Elgin.

Cutting Soo Fire-Break.

Cass Lake, Minn., April 15.—(Special to The Herald.)—John A. Jackson & Co. have commenced the clearing of the right-of-way along the Soo Line east of here for the purpose of having a suitable fire-break along the line. Their contract calls for making fire-breaks along the line from Cass Lake to Federal Dam. A three-year contract has been entered into with the railroad company and besides their present work the firm will also put in numerous grades for sidetracks along the line. The camps are at present located about three miles out at the old Mann location east of Pike bay.

New East Grand Forks Church.

East Grand Forks, Minn., April 15.—(Special to The Herald.)—The trustees of St. John's Evangelical Lutheran church recently organized in this city, has filed a certificate of incorporation and it is their intention to erect a church edifice this summer. T. A. Bydal, Cornelius Bydal, L. H. Hanson, Christ Nelson, Andrew Farstad and Paul C. Anderson, the trustees, have been looking over available sites and will reprit at a committee meeting early next week.

MINNESOTA BRIEFS

Milaca—County Attorney Ross was summoned to Milaca on Monday evening to prosecute in the case of State of Minnesota vs. Erick W. Johnson. The defendant was charged with using obscene language toward a woman. The case came up for trial on Tuesday morning before Justice Goebel, when defendant pleaded guilty and was fined $10 and costs.

Princeton——Rails and other supplies have arrived here for putting in a spur on the west side of the main track, north of the depot, for the accommodation of the potato men who have warehouses located there. The railroad company does not contemplate running a spur to the warehouse of the Princeton Produce company at this time.

St. Cloud—Postmaster Grinols has received word from the authorities at Washington that the savings bank department of the local postoffice would begin on May 1. The blanks and directions will be along in a few days.

North Branch—Frank Douglas, who has been here for some months buying up potatoes for a Southern commission company left Saturday for his home in Illinois having completed his work here for the present season.

Wadena—At an early hour Wednesday morning, fire broke out in the store of C. A. Benson & Co., in the Eagle block, which was totally destroyed. All of the stock in both the Benson store and the grocery of J. H. Rice went up in smoke. Benson's loss was $7,000; Rice's, $1,500. Both were insured.

St. Cloud—Deputy Sheriff James Conley was Thursday given papers to recover two little girls, aged 5 and 9 years. At the order of the court, these children, in the charge of Robert C. Ritter, were to be taken from the father.

Little Falls—The population of the village of Bowlus increases rapidly. On Monday fifteen men arrived there from Chaska to work in the Bowlus brickyards and it is said that many of these will move their families to the new Soo town for a permanent residence.

Littlefork—Engineer L. A. Ogaard of the county seat, has started the work of surveying the judicial ditch located last September, which is to be opened in the Loon river country near Kelliher. Part of the proposed ditch is in this county and part in Beltrami.

Moorhead—John Swanson, section foreman on the Chicago, Milwaukee & Puget Sound railway at Ranier, Wash., left that point March 18 and on April 5 he was found dead in his bed at a hotel in Tacoma, Wash. A. Gonelin, the agent at Ranier, writes that the understands deceased had a brother living on a farm near Moorhead. He is very anxious to locate John Swanson's relatives.

Pine City—Examinations were held in the rural schools throughout the county Wednesday, and another will be held Monday.

Bemidji—The funeral of Mrs. Mary Williams of Island Lake, who died Tuesday was held in Bemidji Wednesday. Mrs. Williams was 58 years of age and had been ill during the past winter and died Tuesday of brain fever. She is survived by her husband, two daughters and three sons.

Mankato—The city no longer has to pay for killing and burying old or injured horses, neither do the owners of the same. Mr. Robey, who runs a fertilizing plant north of the city, down the river, is glad to get these animals without expense to any one.

Crookston—Supt. C. G. Selvig of the Crookston School of Agriculture returned Thursday morning from a week's trip, during which he attended a national conference of superintendents of schools of agriculture and others interested in agricultural education.

PENINSULA BRIEFS

Ishpeming—A consignment of 30,000 trout fry was received in the city from the fish hatchery at the Soo Friday for distribution in the streams in this vicinity.

Negaunee—George Gerlach, an old veterinarian and well known in Negaunee, where he worked at his profession a number of years, died Tuesday at the county poor house. The deceased had been in poor health for some time, and about ten years ago he was taken to the county house for treatment.

Marquette—The civil service examination Wednesday at the Federal building for positions in the weather bureau service was taken by only one applicant, Chester O. Tucker, a messenger boy of the Houghton bureau.

Hancock—The children of the St. Joseph's parochial school are rehearsing daily for the entertainment which will be put on at the Kerredge theater the evening of May 5.

Houghton—Miss Regina Martin, secretary of the Houghton civil service board, has been instructed to hold a clerk-carrier examination for the Houghton postoffice on May 20. It will be held in the high school building on that date and all who desire to take it should advise Miss Martin at the postoffice before May 10.

Hancock—The board of education has taken steps towards removing all debts standing against the school district. The remaining $20,000 bonds outstanding against the E. L. Wright school, will be taken up immediately. The school was built and furnished at a cost of $35,000, of which $15,000 worth of bonds issued had previously been taken up.

Houghton—There will be seven contestants in the Upper Peninsula oratorical and declamatory contests in Houghton Friday evening, April 28. There will be three in oratory and four in declamation.

Calumet—Old songs and old scenes will be recalled at the war concert, the first annual, to be given by Camp Petermann, Spanish War Veterans, and Company A, Calumet engineers, the evening of April 24 at the Light Guard armory.

Menominee—The Women's club of Menominee, an organization which has done much to stimulate civic pride, will superintend a general cleaning-up day in Menominee. All good citizens will co-operate with the women in making Menominee a new, spotless town.

Calumet—August Herrmann of Cincinnati, grand exalted ruler of the Benevolent and Protective Order of Elks, may visit Calumet as a guest of Calumet lodge, No. 404, Wednesday, May 3. An invitation has been extended to him on behalf of the lodge by Exalted Ruler C. E. L. Thomas, and a definite answer is expected in a few days.

Negaunee—A. H. Knight left Wednesday night for Duluth in response to a message announcing the serious illness of James McCutcheon, who died later. Mrs. Knight went to Duluth earlier in the week and was with Mr. McCutcheon when he passed away. The funeral is to be held in Ishpeming Saturday.

Republic—Charles Johnson has returned from the Mesaba range, where he spent three months working. His father, Peter Johnson, will leave shortly for Sweden, where he will visit his old home. The family will accompany him to Chicago, where they intend to locate.

Ishpeming—George Harris and Miss Anna Argall, well-known young people of Ishpeming, were united in marriage Wednesday afternoon at the home of the bride's father, William Argall. James M. Eade supported the groom and Miss Sarah J. Carlyon was bridesmaid.

OLD-TIME REMEDY DARKENS THE HAIR

Gives Color, Lustre to Faded and Gray Hair—Dandruff Quickly Removed.

From time immemorial, sage and sulphur have been used for the hair and scalp. Almost everyone knows of the value of such a combination for darkening the hair, for curing dandruff and falling hair, and for making the hair grow.

In olden times the only way to get a hair tonic of this sort was to brew it in the home fireplace, a method which was troublesome and not always satisfactory. Nowadays almost every up-to-date druggist can supply his patrons with a ready-to-use product, skillfully compounded in perfectly equipped laboratories. The Wyeth Chemical Company of New York put up an ideal remedy of this sort, called Wyeth's Sage and Sulphur Hair Remedy, and authorize druggists to sell it under guarantee that the money will be refunded if it fails to do exactly as represented.

This preparation is offered to the public at fifty cents a bottle, and is recommended and sold by all druggists.

Special agent, Max Wirth, 13 West Superior street.

DAKOTA BRIEFS

Fargo, N. D.—Rev. J. M. Cleary of Minneapolis, Minn., has been secured for the next number of the citizens' lecture course, which occurs on Thursday, April 20, in the agricultural college armory. Father Cleary is one of the great orators of the day.

Beach, N. D.—There has been a great deal of snow and rain in the golden valley, and prospects for a good crop are fine. Several farmers have done some seeding, one farmer having seeded 300 acres of wheat already.

Vashti, N. D.—This township is receiving a number of immigrants this year. Two families of relatives came in from Eastern states, one family having previously lived here and returned. Three German families are moving a little farther west into the hills, coming from Chicago and they report others soon to follow.

Fargo, N. D.—Invitations have been issued by the Yeomen for their large Easter ball which will take place next Tuesday evening in Pirie's hall. A large number of new members have recently been taken into the lodge and the ball is to be given in their honor.

Grand Forks, N. D.—A great opportunity will be offered to music lovers in the symphony program which is to be given on Thursday afternoon, April 20. Beethoven's eighth symphony is the big number and although this is one of the most pleasing of all symphonies it is not often played and for this reason is less well known.

Fargo, N. D.—D. B. Holdt, C. O. Smith and C. R. Adams will become candidates for re-election to the city school board of Fargo. The friends of the three men who are to retire soon from the board, unless re-elected, have had some stickers printed on which are placed the names of these men.

Grand Forks, N. D.—Dr. J. E. Doran, who was arraigned in the municipal court and given a fine of $50 for practicing medicine without a license in accordance with house bill No. 100 of the recent session of the legislature, left the city Wednesday night.

Devils Lake, N. D.—M. J. Courtney, boiler inspector for the Great Northern, is in Devils Lake for a few days, looking after the locomotive boilers. The Great Northern has recently appointed several additional inspectors of boilers so that the requirements of the government may all be met before the law providing for government inspection of locomotive boilers goes into effect July 1.

WISCONSIN BRIEFS

Ashland — The following delegates attended at the meeting of the Women's Missionary society of the Chippewa presbytery, Thursday, held in the Presbterian church Thursday night: Mrs. Sodal, Hudson Mrs. Callen, Chippewa Falls; Mesdames Runkel, Grimes, Wilson, Somerville, Kimball, Campbell, Wedge, McConnell, Smith and Brace, of Superior; Mesdames Sherwin, Flanders, Fisher, Weber and Miss Sherwin, of Bayfield; Mesdames Winchester, Tourtellot, Healy, Hicks, Abel, Baker and Emma Healy of Ironwood.

Gren Bay—State Veterinarian Clark and his chief assistant, Dr. Wolcott, were in the city Thursday afternoon to witness a tuberculosis test of cows conducted by Dr. F. A. Wilson. Three cows were killed and the test administered to said herd, all was found to be affected.

Racine — William H. Armstrong, former city clerk and manager of the Racine baseball team, has been appointed assistant treasurer of the big Mitchell - Lewels Motor company, to take the place of Henry Plow. Mr. Plow goes to London, Eng., where the company will open a large office, and take entire charge of the foreign business of the company.

Ashland — Joe Marx will leave for his Polk county farm in a day or two where he expects to raise a bumper crop this season. A year ago last summer he tried farming, but between the drouth and early and late frosts, he was not as successful as he hoped. He expects to put in the greater part of the coming summer on the farm.

Racine — Ernest Plache, 19, the lone boy bandit, who has terrorized saloon keepers the past month, pleaded guilty to highway robbery in municipal court and was sentenced to eight ears' servitude in the reformatory at Green Bay. He hails from Milwaukee.

Eau Claire — The largest casting to be turned out in Eau Claire is being made at the Phoenix foundry. It is for a gigantic stump puller to be used on land along the Soo line. In order to fill the order it was found necessary to remove a portion of a wall in the casting department at the foundry.

Milwaukee — The Wisconsin state dairy and food department is said to be interested in promoting the Milwaukee pure food show because of its educational value to merchants, who are the first to suffer in prosecutions of violation of the pure food laws.

Catarrh Cannot Be Cured.

with LOCAL APPLICATIONS, as they cannot reach the seat of the disease. Catarrh is a blood or constitutional disease, and in order to cure it you must take internal remedies. Hall's Catarrh Cure is taken internally, and acts directly on the blood and mucous surfaces. Hall's Catarrh Cure is not a quack medicine. It was prescribed by one of the best physicians in this country for years and is a regular prescription. It is composed of the best tonics known, combined with the best blood purifiers, acting directly on the mucous surfaces. The perfect combination of the two ingredients is what produces such wonderful results in curing Catarrh. Send for testimonial free.

F. J. CHENEY & CO., Props., Toledo, O.

Sold by druggists, price 75c.

Take Hall's Family Pills for constipation.

RUNDOWN, DISEASED "WORNOUT" MEN

Young, Middle-Aged, Old.

WONDERFUL CURES $10

Examination Free

Not a Dollar Need Be Paid Until Cured

on our professional fee $10 for any disease, if you desire to prove our cure in doubtful cases. Nervousness, General Debility, Wornout, Run-down from over-work and carelessness of health rules, Pain in the back, Kidney and Bladder troubles, Obstructions, Rupture enlargements, Varicose veins and Varicose ulcers, Poor stomach, Headache, Coated tongue, Skin and blood disease, Rheumatism, Piles, Colds, Catarrh and catarrhal discharges. Come to a good doctor—while the ordinary doctor is experimenting and making mistakes we accomplish cures. Come now and get our special low offer. Best medicines furnished from our own laboratories. Consultation free and invited. If you cannot call, write for symptom blank, advice and book free.

HEIDELBERG MEDICAL INSTITUTE

Cor. Fifth & Jackson Sts., St. Paul, Minn.

Old and Reliable—over 120,000 men have applied to them for treatment, why not you? Men from all parts of the country are going to these specialists to be cured.

FIRST CLASS HOTEL TO BE BUILT IN DULUTH IN 1912

Old Windsor Hotel Corner Will Be Site of New Building.

Three Stories to Be Added to Holland Hotel This Year.

A modern hotel building, fronting seventy-five feet on Superior street and Michigan street and ninety feet on Fifth avenue west is a building prospect for 1912. Leases on the old Windsor hotel property expire May 1, 1912, and on that date the destruction of the old buildings will be begun. C. E. Henderson of Baltimore, Md., the owner of the property, has engaged Kelly & Lignell to prepare sketches for the new building, and the plans will be ready by the time the leases expire.

Two years ago, when the present buildings were repaired after a fire, concrete supports for the proposed new building were put in. They are strong enough to support a modern fireproof twelve-story building, but the height of the structure to be erected next year has not yet been decided upon.

The corner is regarded as the finest hotel site in the city. The site is large enough for a fine commodious building; it fronts the union depot and the Superior street route of travel from the docks and the Soo depot. It is believed that if Mr. Henderson were inclined to sell, the corner would bring a higher price than any corner of equal size in the city.

There is room for another first-class hotel in Duluth, and there will be need for it by the time the new building can be completed in 1912. The Holland hotel was erected a year ago, and it must be enlarged already. All of the Duluth hotels are crowded during the summer and much of the time during the winter. The transient trade in Duluth is probably greater than in any city of Duluth's size in the country, and there is no doubt that, if Mr. Henderson's plans go through, the new hotel will gain popularity and patronage quickly.

* * *

Plans for the addition of three stories to the Holland hotel are being prepared by Bray & Nystrom. The addition will have fifty rooms, each with a bath, and will increase the accommodations of the hotel to 170 rooms. The Holland was originally planned for ten stories, but only seven were erected at first. A year after the new hotel opened the need for the additional room is apparent. S. I. Levin owns the building.

* * *

Bray & Nystrom have prepared plans for a brick garage for C. F. Haley at Twenty-fourth avenue east and Fifth street.

Bids will be opened in Bray & Nystrom's office May 8 for the new school building at Mountain Iron. Figures are now being taken.

* * *

Vernon J. Price & Co., are making plans for an eight-room brick school building at Deerwood. It will cost about $25,000 complete, but only four rooms will be provided at present, at a cost of about $13,000.

* * *

The financing of the proposed new Kitchi Gammi club building is about arranged and it is expected that the plans will be made soon. The new building will be a fine structure costing about $250,000 and will be erected at Ninth avenue east and Superior street.

* * *

Austin Terryberry is making plans for a moving picture theater for Max Stipetich at Eveleth.

* * *

Kelly & Lignell are making plans for a modern eight-room house with terra cotta exterior for George Tweed at Hunter's Park. The bids on the hotel building for the Cook Investment company on the lower side of Superior street, near Sixth avenue west, will be opened next Friday.

* * *

Building totals for March from sixty cities throughout the country show a decrease of 12 per cent from March of last year. The decrease in Duluth is 52 per cent, the total for last month being $264,550 against $548,820 in March a year ago. Louisville, San Diego and Houston showed great increases last month, while the greatest decreases were in Pueblo, Lincoln and Brooklyn.

Following are the building permits issued during the past week by Building Inspector S. M. Kielley:

To Wahl & Messer, steel ceiling, Lake avenue, between Superior and First streets...	$ 475
To P. A. Johnson, concrete foundation, Bristol street....	300
To Mrs. Mary Garvey, concrete foundation, West second street, between Eighteenth and Fir avenues.....	500
To M. Mandelin, frame dwelling, East Eighth street, between Thirteenth and Fourteenth avenues	1,000
To L. J. Klippen, contractor, brick store, West Michigan street, between Ninth and Tenth avenues	7,500
To L. Hansvick, brick dwelling, West Third street, between Twenty-third and Twenty-fourth avenues	4,000
To Bergquist Bros., alterations, West Superior street, between First and Second avenues...	500
To Charles Somers, frame dwelling, Fourth avenue west between Fifth and Sixth streets	1,000
To N. Basto, fram dwelling, New Duluth	1,500
To De Caigny & Papke, frame dwelling, East Eighth street between Eighth and Ninth avenues	2,000
To J. Nordby, repairs, Fifty-fifth avenue west and Bristol street	200
To D. Adams, frame dwelling Twenty-eighth avenue west between Superior and First streets	2,000
To Anderson & Gow, repairs, West Third street between First and Seconds avenues..	300
To Anderson & Gow, porch, East First street, between Eighteenth and Nineteenth avenues	300
To F. Huttle, frame dwelling, West Sixth street between Tenth and Eleventh avenues.	500
To F. Nervick, frame dwelling, Eighth avenue east between Eleventh and Twelfth streets	1,000
To P. Burns, frame dwelling, Pitt street between Forty-seventh and Forty-eighth avenues	1,000
To J. Ankestrom, frame dwelling, Fond du Lac.....	500
To Duluth Street Railway company, remodeling incline and powerhouse and erecting six stations.....	15,000
To Fidelity Investment company, brick warehouse, Lake avenue	10,000
To J. Larson, alterations, West Third street between Twenty-sixth and Twenty-seventh avenues	200
To Mrs. Mary McGregor, frame cottage, Eighth avenue west and Fifth street	500
To L. Pearson, frame dwelling, Minnesota avenue and Eighteenth street	1,000
To R. J. Borland, brick apartment building, East Fifth street between Seventeenth and Eighteenth avenues ...	10,000

WHEELER & PARSONS
808 Alworth

Lakeside — Elegant 50-foot lot, paved street, cement walk, sewer, water, gas; on McCulloch street near Forty-third avenue; exclusive; **$750.**

Hazelwood—Seventh street and Forty-second avenue west; 100 by 132. **$1,050.**

Wheeler's Addition—33 by 132, on Grand avenue west; $10 cash, $10 per month, no interest; better than a savings bank.

Thirty-sixth avenue west—50 by 132 on Traverse street, one block from car line; upper side of street; water guarantee on file. **$675**; half cash; very cheap.

Modern Home
In East end, must be sold in thirty days; large grounds, garage; everything complete.
$500 Cash Will Handle It.
LOTS FOR BUILDING
at bargain prices.
C. L. Rakowsky & Co.,
201 Exchange Building.

Get a Truck Farm Fronting on the Most Beautiful Lake In America--

That's Lake Nebagamon, of course! YOU can do it if you want to, 'cause it only takes a few dollars down—the balance can be paid BY the property while you are living on it and taking your fun out of it.

Just think of it! A home on your own grounds, running right down to the water's edge of the finest lake in the best hunting and fishing district in the world! Lake Nebagamon just SWARMS with bass and pickerel, while the Nebagamon river and the Brule river (Nebagamon river flows out of Lake Nebagamon into the Brule at a distance of five miles from the lake) are both so full of Rainbow Trout that they have to climb out on the bank when they want to turn and start swimming down stream instead of up. State fish commission plants streams yearly. The primeval pine and hardwood forest still stands in parts of this beautiful lake district, and in the wooded depths all kinds of game animals make their home against the time when the hunting season opens and they don't need any more home. **The soil is a rich, sandy-clay loam, admirably adapted to diversified farming.**

Lake Nebagamon has one of the most perfect bathing-beaches in the world—firm, silver sand sloping gradually into crystal clear waters over which canoes, sailboats and motor launches glide in all directions. The town of Nebagamon, situated just 28 miles from West Superior and 36 miles from Duluth on the Duluth, South Shore & Atlantic, has a sufficiency of stores to attend to all ordinary requirements. Four trains daily besides auto roads. Just think of YOURSELF owning a self-supporting farm in this Sportsman's Paradise!—and you CAN if you decide to do something QUICKLY towards making a reservation.

We won't have many of these large sized tracts with lake frontage—and, of course, **YOU** want one on the lake! Our surveyors are now busy plotting out the land into little tracts of which we will have quite a number—we control every foot of saleable land on the shores of the lake. **BUT IF YOU WANT A TRACT BIG ENOUGH TO GIVE YOU ANY KIND OF A PROFITABLE FARM, YOU WILL HAVE TO GET BUSY!** The prices are low—the terms are easy, there isn't a reason in the world why **YOU** shouldn't own one of these tracts—all it takes is your say so—**NOW!**

Burg Acreage & Townsite Company
No. 300 and 301 Alworth Building, DULUTH, MINN.

You Can't Afford To Overlook These Bargains.

$1,750—In West Duluth, store 25x40 feet, six living rooms upstairs; lot 25x125. $200 cash, $20 per month. Can be rented for $40 per month. This is a bargain.

$3,500—On Nineteenth avenue east, duplex house, rents for $42.50; strictly modern; $500 cash will take this, balance to suit.

$2,200—Five-room house, one and-a-half stories; good barn; lot 25x125 feet, West end. **All improvements made.**

$1,400—Modern six-room house; lot 25x100 feet, East end. A snap. Terms if desired.

$3,600—House of seven rooms, modern; 100x200 feet of ground; 200 feet bay frontage; boathouse 14x16; good sidewalks. Twenty-seventh street and York avenue, Park Point. Terms.

10 ACRES—Near Chester Park, good level land, good platting proposition. Price **$275 per acre.** Don't miss this.

40 ACRES in Carlton county, on Great Northern railroad, three and one-half miles from Steel Plant. Price **$45 per acre.** Terms.

160 ACRES—Aitkin county, near county seat, on lake and main road; buildings worth $2,000. **100 acres** under cultivation, for quick sale can be bought for **$3,000**; part cash, balance at 6 per cent.

120 ACRES seventeen miles from Duluth; twenty-five acres cleared. Price **$1,500.** Log house and barn. This is a snap.

125 ACRES—Timber land, near Glendale, Ore., on good stream; 4,000,000 feet of pine can be logged easily. Will sell for **$4,000.** This is positively a snap.

WE HAVE 6,000 acres of land in British Columbia, easy of access, well located, with good mill site; over eight hundred million feet of yellow pine, red cedar, spruce, Alaskian pine and hemlock. This is a bona fide proposition. For particulars call and see us.

30,000 ACRES of Wisconsin land in improved and unimproved farms, near Cumberland; good soil; near railroad and different cities.

We have properties of all descriptions in all parts of the city. Also acreage near steel plant in both states.

Some good bargains in Cuyuna and Vermilion mining properties, also town lots in Crosby, Ironton and Deerwood. Several good farms both improved and unimproved.

Business chances of all kinds. If you will give us a call we can please you and treat you fairly.

Our motto is to live and let live.

Don't forget us if you are looking for bargains.

TWIN PORTS REALTY CO.
510 MANHATTAN BLDG.

FOR SALE!

SEVEN-ROOM HOUSE, one block from street car, on Thirty-ninth avenue west. House in good repair; city water; sewer in street. Price..... **$1,650**

SIX-ROOM HOUSE on Eleventh avenue east, near Third street, stone foundation, hot air furnace, electric lights, water, sewer, bath, gas for cooking, full cement basement, mantel grate, hardwood floors downstairs; lot 40x50 feet. Favorable terms. Price..... **$3,000**

R. P. DOWSE & CO.
GENERAL INSURANCE. 106 Providence Bldg.

PROPERTY
AT WEST DULUTH IS INCREASING IN VALUE EVERY DAY!

We offer the following and consider them first class buys.

$1,650—Buys seven-room house with city water, electric lights, hardwood floors, on Fifty-sixth avenue.

$1,600—Buys seven-room house with city water on Fifty-second avenue, in best repair.

$1,600—Buys six-room house with city water, electric lights and fixtures, hardwood floors, on Fifty-seventh avenue, one-half block from the Irving school.

$1,550—Buys house and two lots on Wadena street, with concrete foundation; large barn and chicken coop; $200 cash, balance monthly. A rare chance.

$2,000—Buys eight-room house and two lots on Sixty-fifth avenue, city water, electric lights and hardwood floors. A fine home.

Every one of these properties is a good investment and will rent promptly.

$850—Buys four lots on corner of Sixty-sixth avenue and Main street.

$350 Each—Buys choice of five of the finest residence lots at West Duluth, north of Grand avenue and east of Central avenue, with every improvement on property.

We have on hand and for sale several excellent first mortgages drawing 6 and 7 per cent.

SCOTT-KREIDLER COMPANY
405 Central Avenue.

SOLON SPRINGS
FOR SALE
My summer place of fourteen acres, with cottage, furnished, running spring water at the door; lake frontage; all high and dry; good garden plot; beautiful location. Less than fifteen minutes' walk from station. Address the owner,
C. W. BISHOP,
Superior, Wis.

IDEAL RESIDENCE SITE SOUTHWEST CORNER THIRD STREET AND 27th AVE. EAST

This property has a frontage of 200 feet on Third street, which is paved, and a depth of 140 feet. It is practically on the brow of the hill, with a view of the harbor, lake and North shore that can never be destroyed.

AN ENTIRE HALF BLOCK.

If you don't want it all, get a friend to take half of it with you, and let us show you the most perfect residence location in the city. Price only $10,000. Will be worth $20,000 in three years.

A. W. TAUSSIG & COMPANY
407 PROVIDENCE BUILDING.

THE HERALD
Has announced that everything for sale in or near the city will be in this issue.
THE HERALD WAS RIGHT!
Everything worth while in or near the city is in the hands of—
EBERT, WALKER & McKNIGHT
See this special for the week—1,600 acres of Aitkin county land in the mineral belt—**$8.00.**
REAL ESTATE LOANS, INSURANCE.
"Specialists in Rapid Deals."
311-316 Torrey Building.

Greysolon Division
East End—Cheapest—Best—Liberal Terms—Torrens Title.
LAKESIDE LOTS—Large List—Some Special Bargains
E. W. MARKELL, 306 Lonsdale Building

MONEY LOANED
At lowest market rates on improved Duluth Real Estate.
Money Always on Hand.
MENDENHALL & HOOPES
209 First National Bank Bldg.

FOR RENT!
OFFICES IN LYCEUM BUILDING. Fire-Proof—Desirable.
LITTLE & NOLTE, Agents.

MONEY TO LOAN
5, 5½ and 6 per cent.
FIRE INSURANCE
Old Reliable Companies.
REAL ESTATE
Monthly Payment Plan.
COOLEY & UNDERHILL,
209-10-11 Exchange Building.

MONEY TO LOAN ON REAL ESTATE
5½ & 6%
ON OR BEFORE PRIVILEGE.
F. I. SALTER CO.
LONSDALE BLDG.
BEST CONTRACT—LEAST COST

Ten acres, 2½ miles from car line; nice level land, easily cleared; just the place for gardening and chicken ranch. $100 cash, balance, $10 per month. Price **$500.**

Twenty acres, near the city; good soil, lays well, in Hermantown on Maple Grove road. Price, **$1,000.** $200 cash, balance, terms to suit.

164 acres, well improved, on Cuyuna range; good mineral prospects. Cheap at **$5,000.**

We write fire insurance. Reliable companies.

LOCKER-DONAHUE CO.
416-17 Lonsdale Building.

Park Point Lots.
Camping time is almost here. Own a lot and summer on the Point.
We offer five 40x100 lots; Torrens title. Easy terms. On Minnesota and Lake avenues, from Eighteenth to Twenty-seventh street.
Price $350 and $400 each.
J. D. HOWARD & CO.,
216 West Superior Street

ARE YOU PLANNING TO BUILD? HERE IS A BRICK HOME COSTING $5,000

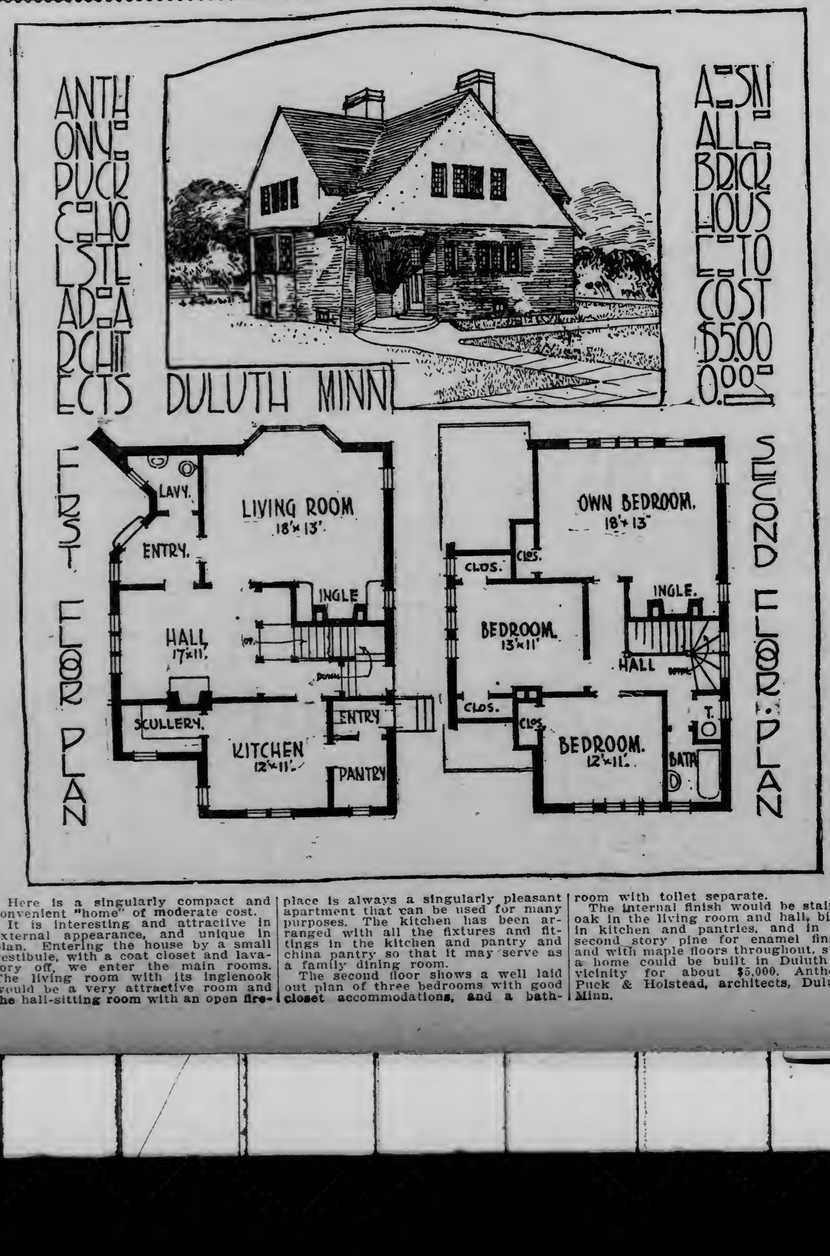

Here is a singularly compact and convenient "home" of moderate cost.

It is interesting and attractive in external appearance, and unique in plan. Entering the house by a small vestibule, with a coat closet and lavatory off, we enter the main rooms. The living room with its inglenook would be a very attractive room and the hall-sitting room with an open fireplace is always a singularly pleasant apartment that can be used for many purposes. The kitchen has been arranged with all the fixtures and fittings in the kitchen and pantry and china pantry so that it may serve as a family dining room.

The second floor shows a well laid out plan of three bedrooms with good closet accommodations, and a bathroom with toilet separate.

The internal finish would be stained oak in the living room and hall, birch in kitchen and pantries, and in the second story pine for enamel finish, and with maple floors throughout, such a home could be built in Duluth or vicinity for about $5,000. Anthony Puck & Holstead, architects, Duluth, Minn.

TRANSFERS OF THE WEEK

Little Activity in the Real Estate Market in Duluth.

Good Deals in the Air Expected to Be Closed By May 1.

A large number of residence transfers, notably in West Duluth, marked the week at the register of deeds' office. Deals closed and reported by the downtown offices were very few and were almost entirely residence lots entailing the payment of very little money.

The outlook for the spring is bright, although the season has been backward. Several good deals in downtown property are said to be in the air, but they will not be closed much before May 1.

• • •

John P. Zygmanski has sold to Minnie Milne a property fronting twenty-five feet on the lower side of Third street between Nineteenth and Twentieth avenues west for $1,300.

• • •

The estate of John L. Dodge has sold to Arnold Karson a property 125 by 140 feet on the southeast corner of Eleventh avenue east and Sixth street for $3,500.

• • •

Hannah C. Davis has sold to Philip Sher a property fronting fifty feet on the lower side of Third street between First and Second avenues east for $6,000. It is improved with a two-family flat building.

• • •

Kate Herzog has sold to Edward McKeever a property on the northeast corner of Eighteenth avenue east and Eighth street for $1,400.

• • •

Harry H. Campbell has sold to F. C. Scott a property on the upper side of Regent street between Forty-third and Forty-fourth avenues east for $3,500.

• • •

Swan Johnson has sold to Peter Jensen a property fronting twenty-five feet on the lower side of Third street between Twenty-third and Twenty-fourth avenues west for $2,000.

• • •

The following were the real estate transfers for the week:

Amelia St. Germain et mar to John H. Schmitt et al, lots 11, 12, blk. 30, West Duluth, Sixth division..... $3,000
A. P. Silliman et ux. to Fred D. Cram, lot 20, blk. 37, First addition, Brooklyn..... 1
B. H. Hayes et al. to James F. Money, lots 15, 16, blk. 11, Mesaba Heights, Second division 125
Vincent H. Silliman to A. P. Silliman, lot 6, blk. 12, Brooklyn..... 1
Joseph Stodola to Albert Vaneck, lot 23, blk. 89, Second addition, Virginia..... 1,125
Andrew Nelson to D., W. & P. R. R. Co., part sw¼ of ne¼, section 18, 55-16..... 10
Steel Plant Land Co. to Lingi Omeneto et al., lot 15, blk. 1, Ironton, Fourth division 1
Swan Johnsen et ux. to Peter Jensen w½ lot 380, blk. 88, Duluth Proper Second division 2,000
Louis Wolfrom et ux. to Nellie A. Perrin, part lots 9, 10, blk. 21, London addition.. 1
George Campbell to Nathan C. Batley, lot 11, blk. 30, West Duluth, First division.. 400
Hans H. Berger to George F. Lindsay, ne¼ of ne¼, section 22, nw¼ of nw¼, s½ of ne¼, section 23, 66-21..... 1
Sofia Anderson et mar. to Hans Jardine, w½ lot 1, blk. 12, Helm addition..... 425
B. H. Hayes et al. to Anton Hrdlar, lot 15, blk. 2, Mesaba Heights, Second division.. 75
Fred Trombley to Mrs. Louise E. Woods, lot 7, blk. 2, First addition, Proctorknott..... 300
South Side Realty Co. to Zananen Sekarsky, lots 13, 14, blk. 104, Second addition Virginia..... 1
Woodland Co. to Charles C. Staacke, e½ sw¼ of nw¼ of se¼, section 22, 51-14.. 300
North Townsite Co. to John Push, lot 7, blk. 7, Northern addition, Chisholm..... 150
H. H. Phelps et ux. to Nels Oscar Sundquist, s½ of sw¼, s½ of se¼, section 10, 56-16..... 900
Erick T. Christenson to Elmon D. Harding et al, lot 1, n½ of ne¼, section 30, nw¼ of nw¼, section 29, 64-12..... 1,600
Nels H. Nyhus et ux. to Nels E. Anderson, lot 14, blk. 126, West Duluth, Fifth division 1
Thomas Severson et ux. to A. J. Balgard, part lot 12, blk. 78, West Duluth, Sixth division 50
Nels E. Anderson to Nels H. Nyhus, lot 3, blk. 105, West Duluth, Second division.... 1
Lena McGhie et mar. to Ole Fosseno, lots 30, 31, blk. 5, Princeton Place addition... 1
Lake View Home Co. to Hans Brakstad, lot 1016, e½ lot 1017, Crosley Park addition.. 1
B. H. Hayes et al. to Nels Johnson, lots 1, 12, blk. 16, Mesaba Heights addition... 125
B. H. Hayes et al. to J. S. Johnson, lots 30, 31, blk. 1, Mesaba Heights addition... 125
George S. Clements et ux. to James Di Santo, commencing at point 35 feet north of southwesterly corner lot 431, thence running north along west side of lot line 35 feet, 99 feet, thence south parallel with east side lot 429, 35 fees thence west 99 feet to beginning, being in blk. 79, Duluth Proper, Second division..... 1
Carl Leland et ux. to Charles Egerdahl, lot 16, blk. 65, Harrison Brookdale division... 1
Andrew Otum et ux. to Carl Leland, lots 14, 15, 16, blk. 65, Harrison Brookdale division 1
Helen M. Flyn et ux. to Edwin S. Lee, lot 4, blk. 60, Oneota 1
George W. Norton et al. to Thomas Severson, lots 11, 12, blk. 78, West Duluth, Sixth division 500
Henry H. Enders to George F. Lindsay, se¼ of ne¼, section 5, 66-21..... 1
Mary Peterson et mar. to Mary L. Swanson, ne¼ of se¼, section 29, 57-13..... 200
Andrew Anders et ux. to Oscar Sundquist, fractional nw¼ of sw¼, section 19, 50-15 1,000
W. R. King et ux. to John J. Wangerstein et al., ne¼, section 11, 51-13..... 1
Charles W. Eden et ux. to H. T. Serrurier, undivided 1-6 of se¼ of nw¼, section 28, 68-19 450
John McKay et ux. to First Presbyterian Church of Kelsey, beginning at point 47 feet southwesterly from ne corner of ne¼, section 22, 54-18, etc..... 1
Daniel Rose et ux. to Howard Investment company, lots 2 northerly 50 feet lot 4, southerly 50 feet lot 5, blk. 34, Lester Park Third division, lot 6, northerly 46 2-3 feet lots 7, 8, blk. 29, Lester Park Third division 1
John Wozniak et ux. to Michael Maciyewski, w½ lot 85, blk 160, Duluth Proper Third division 1
Matti Haapala et ux. to Conrad Mattson, lot 29, blk. 21, Virginia..... 1
John P. Zygmanski et ux. to Minnie Mihie, westerly 20 feet lot 398, easterly 5 feet lot 399, blk. 92, Duluth Proper Second division 2,500
Hiram E. Jones to Thomas Kryslak, westerly 40 feet lot 393, easterly 20 feet lot 395, blk. 158, Duluth Proper Second division..... 1,300
August Thelien to Theodore Thelien, lots 17, 18, blk. 12, Hibbing Heights..... 1
Emil Forsman et ux. to Antti Tanska, lot 6, blk. 24, Chisholm..... 440
Estate of John L. Dodge to Arnold Karon, lots 1, 2, 3, 4, 5, blk. 121½-122 Portland division 3,500
Scott-Keidler Co. to Emil Oettel, lot 6, blk. 73, West Duluth Sixth division..... 1,575
William E. Smith to Omar E. Johnston, lot 6, blk. 5, Lester Park First division..... 1
Adam Snyder et ux. to Robert M. Pritchart, west 65 feet lots 13, 14, blk. 3, Southern addition, Hibbing 3,000
Charles De Voss to Camiel De Caigny, lots 8, 10, 11, s½ of sw¼, section 9, 65-17..... 2,300
B. H. Mayes et al to Lend Carlson, lots 23, 24, blk. 5, Mesaba Heights Second division 125
Hannah C. Davis to Philip Sher et al., lot 21, East Third street, Duluth Proper First division 6,000
Uno Lindstrom et ux. to Vincenzo Granato, lot 5, blk. 27, Bay View addition No. 1.. 1
Same to Herman Santine, lot 4, blk. 6, Springfield addition..... 1
Same to Mose Glanzanti, lot 12, blk. 27, Bay View addition, No. 1..... 1
William E. Smith to Omar E. Johnston, lot 6, blk. 5, Lester Park, First division..... 1
Thomas H. Mackie et ux. to John Knudson, lot 16, blk. 8, Helm's addition..... 1
Alliance Real Estate Corporation to Matilda Johnson, lot 15, blk. 58, Harrison's Brookdale division 2,000
Charles N. Clark to James H. Constantine, lot 3, blk. 111, West Duluth, Fifth division 500
L. B. Manley to the Concord Co., lots 13 to 24 inclusive, blk. 1; lots 31, 32, blk. 3; lots 1 to 10 inclusive, blk. 4, Altered Plat London Park addition..... 1
B. H. Hayes et al. to Annie Vitail, lot 18, blk. 12, Mesaba Heights addition..... 65
Same to Farini Salvatore, lot 11, blk. 12, same 65
Same to N. Faggetti, lot 29, blk. 12, same.. 65
Same to same, lots 23, 24, blk. 7, same..... 140
Same to Bernardo Scala, lot 6, blk. 12, same 65
Same to Frank Grosso, lots 25, 26, blk. 6, same 137
Same to F. Balduzzi, lot 7, blk. 12, same.... 65
Same to Julius Grosso, lots 1, 2, blk. 12, same 125
B. H. Hayes et al. to Peter Balduzzi, lot 8, blk. 12, Mesaba Heights addition..... 65
Same to P. Tito, lot 28, blk. 12, same..... 65
Charles E. Hamilton et ux. to F. Hutiel, lot 161, blk. 70, Duluth Proper Third division 1
Home & Garden Co. to James H. Whelan, lot 426, Homecroft Park..... 1
Same to Hans P. Jenson, part w½ of se¼, section 34, 51-14..... 1
Lucy Hitchcock et mar to Fred Thompson, lot 11, blk. 186, West Duluth, Seventh division 1
H. E. Smith & Co. to Hans Christiansen, undivided 1-16 interest in e½ of se¼, section 3, 62-14..... 1
Fred A. Robinson, trustee, to Terzeza Tenisch, lot 12, blk. 22, Second addition, Eveleth 150
Lars J. Flemming et ux. to F. J. Kendall, lot 7, blk. 9, Roosevelt addition, Hibbing.. 200
Roosevelt Addition Co. to Johnson Bros., lot 21, blk. 4, Roosevelt addition, Hibbing 125
Same to Thomas Ryan, Jr., lots 23, 24, blk. 2, same..... 250
Steel Plant Land Co. to Emil Otalle, lot 24, blk. 14, Ironton, Fourth division..... 1
Bert Kribsbach et ux. to George Kreager, fractional lot 12, e½ fractional lot 11, blk. 143, Portland division, lot 17, e½ lot 16, blk. 1, Axa division..... 1
Kate Hertzog to Edward McKeever, lot 16, blk. 29, Highland Park division..... 1,400
George Kreager to Mary Knibsack, fractional lot 12, e½ lot 11, blk. 143, Portland division, etc..... 1
A. N. Rowe et ux. to C. F. McClintic et al, lot 4, Section 1, 64-21..... 1
Louis Verfriest to Chaly Vergoven, s½ of sw¼, section 15, n½ of nw¼, section 22, 65-17 750
Arthur S. Klito to A. H. Lowe et al. lot 1, section 32, 63-16..... 1
William G. Drew et ux. to Joseph A. Gillis, lot 6, blk. 28, London addition..... 1,050
Roosevelt Addition Co. to James H. Ryan, lots 21, 22, blk. 2, Roosevelt addition, Hibbing 250
Chisholm Improvement Co. to James Donovan, lot "K," blk. 28, Central avenue, rearrangement, Chisholm..... 250
Toledo Investment Co. to Samuel G. Crawford, w½ of sw¼, section 10, 49-15..... 1
Charles F. Kleinmann et ux. to Francis Kleinmann, se¼ of ne¼, ne¼ of se¼, section 12, 63-20, lot 2, se¼ of nw¼, section 7, 63-19..... 1
Elizabeth Burns et mar. to Duluth Home Co., lot 399, Lake avenue, Lower Duluth.. 1,200
Charles A. McFadden et ux. to Hanford Investment Co., lot 12, blk. 16, Lester Park, Second division 1
Annie E. Rodgers to Ole Sather, lot 13, blk. 133, West Duluth, Fifth division..... 350
Andrew Dahl et ux. to Nels Anderson, north 25 feet of south 70 feet, lots 3, 4, blk. 14, Virginia 1
Jacob Krause et ux to Range Lumber Co., lot 19, blk. 7, Northern addition, Chisholm 2,000
Charles Jacobson to George W. and Thomas H. Martin, e½ of nw¼, sw¼ of nw¼, nw¼ of sw¼, section 32, 56-16, s½ of sw¼, w½ of se¼, section 33, 55-17..... 1
C. A. Hedman et ux to Hilma Saltvick, fractional blk. 2, Hazelwood addition, Oneota 1
Keeki Improvement Co. to William T. Moyle, lots 2, 3, blk. 2, Keokiville..... 250
Higgins Land Co. to George W. and Thomas H. Martin, e½ of se¼, section 29, ne¼ of ne¼, section 32, 56-20..... 898
Simon Clark, Jr., to John P. Catello, lot 17, blk. 7, Princeton Place addition..... 160
Ole P. Wick to Hans L. Wick, lot 1, blk. 5, Lloyd's division, West Duluth..... 900
Harry H. Campbell et ux. to F. C. Scott, lot 15, blk. 35, London addition..... 3,500
Nels Johnson et ux. to F. W. L. Manske, e½ of nw¼, se¼ section 7, 49-15..... 1
F. W. L. Manske to Bertha M. Johnson, e½ of nw¼, se¼, section 7, 49-15..... 200
Frank Welczorkiewez et ux. to S. C. Machinawski, part n½ of ne¼ of ne¼, section 21, 52-14, etc..... 1
A. P. Catello et ux. to Nazalre Dubrinel, lot 16, blk. 7, Princeton Place addition... 200
Algernon E. Gillis et ux. to Michael Moore, lots 1, 2, 3, blk. 19, London addition.... 450
Boston & Duluth Farm Land Co. to Frank Zimmerman et al., nw¼ of nw¼, section 8, 51-15..... 320
Simon Clark, Jr. to Nazalre Dubrinel, lot 15, blk. 7, Princeton Place addition..... 200
C. A. Remington et ux. to Matt Schultz, lot 8, blk. 9, Southern addition, Hibbing.. 1
John Gradin et ux. to Martin J. Solberg, lot 8, blk. 3, Sharp's addition..... 1,250
Minnesota Land & Colonization Co. to Nat Rantio, ne¼ of nw¼, section 11, 51-21.. 120
North Townsite Co. to Louis J. Fleming, lot 31, blk. 10, Northern addition, Chisholm 150
Arthur A. Elder et ux. to David G. Loewus, lot 8, blk. 113, Portland division..... 1
Albert E. Dyer et al. to Tony Pluth, lots 19, 20, blk. 11, Hibbing Heights..... 125
D. W. Freeman, trustee, to Joseph Grahek, lot 8, blk. 18, Gilbert..... 150
Davis Real Estate Co. to Elmer Oss, lots 248, 249, blk. 22, Crosley Park addition.. 250
Stanislaw Szybczynski to John Wozniak, lot 78, blk. 125, Duluth Proper Third division.. 1
Lake View Home Co. to Jens Jacobsen, lots 1781, 1785, 1786, 1787, Crosley Park addition 1
Lake View Home Co. to John S. Fredricks, lots 1776, 1777, Crosley Park addition..... 1
Lake View Home Co. to Ben Peterson, lots 2276, 2277, 2274, 2273, blk. 160, Crosley Park addition 1
Home & Garden Co. to Thoralf J. Johnson, part w½ of se¼, section 34, 51-14..... 1
Charles E. Lovett et ux. to J. S. Chaffee, lots 23, 24, blk. 24, Spirit Lake addition.. 1
B. H. Hayes et al. to Emilo Rosa, lots 13, 14, blk. 12, Mesaba Heights addition..... 125
B. H. Hayes et al. to N. Romano, lot 44, blk. 12, Mesaba Heights addition..... 65
B. H. Hayes et al. to Charles Romano, lot 28, blk. 6, Mesaba Heights addition..... 65
B. H. Hayes et al. to John Trinko, lots 39, 40, blk. 12, Mesaba Heights addition..... 125
B. H. Hayes et al. to G. Franzinelli, lot 9, blk. 12, Mesaba Heights addition..... 65
B. H. Mayes et al. to B. Bendetti, lot 46, blk. 12, Mesaba Heights addition..... 65
Brewer H. Soderstadt et ux. to Victor Malmsten, e½ of ne¼ of se¼, section 34, 52-12 1
Home & Garden Co. to John Sjoblom, lot 287, Auditor's plat, Morningside tract.... 1
Atlas Land Co. to Charles R. Stal, lot 3, blk. 2, Woodland Park, First division..... 500
Buhl Investment Co. to Alfred B. Wolff, lots 12, 13, blk. 5, First addition, Buhl..... 80
B. H. Hayes et al. to Axel Aulin, lots 15, 16, blk. 3, Mesaba Heights addition..... 125
J. H. Barnes et ux. to Park Realty Co., lots 97, 99, Lake avenue, Upper Duluth..... 1
J. H. Barnes et ux. to Park Realty Co., lot 116, St. Louis avenue, Upper Duluth, etc.. 1
James E. Gardner, Jr., to Frank Wieckorkiewsczc., part of n½ of ne¼ of ne¼, section 21, 52-14..... 239

WEEKLY SURVEY OF REAL ESTATE DEVELOPMENTS

Strengthening of Speculative Spirit and Stiffening of Tone—West Duluth Outlook—The West End Hillside District—Rentals and Ownership.

ANOTHER quiet week in the real estate market has passed, the only developments being a strengthening of the speculative spirit and a stiffening up of the tone all along the line. The development of the tone has been the principal factor in the market this spring and real estate men are now looking for something more substantial.

Prominent dealers along the street say that there are a number of big deals in the air and they should come down before May 1. Business property along Superior street and on the avenues in the business section is regarded as a good purchase for investment at prevailing prices. Some owners will not release their holdings unless they are given prices which amount to an anticipation of profits, but others are willing to sell if they can get a fair price for their property. The speculative spirit will undoubtedly have an effect on the investment market, for people with a desire to get in on some of the good things around Duluth will turn over some of their investment property in order to obtain money for speculative purposes.

In speaking of speculation as it applies to Duluth real estate, one does not use the word in the same sense as it applies to stock market operations or any other form of operation in which one has a chance to make big money, and may lose everything. Students of the Duluth real estate situation can't see a chance to lose anything, much less everything. Any residence lot, any piece of acreage, any lot in a prospective business district is offered for sale at a price that does not measure up to boom values. The speculative side comes in through the fact that the purchaser hopes to obtain a good return on his money through appreciation in value, and nobody can see how an impairment of the original capital can come about.

Of course, there are some propositions on the market very few in number—which may entail a long wait for returns. One wouldn't advise a man to put all his savings into such a proposition if he hoped for speedy returns. But one doesn't have to go into such propositions. There are so many good propositions that offer a good prospect of returns in a comparatively short time that anybody who goes into the other kind may be presumed to be doing so with his eyes open.

• • •

THE large number of deals in West Duluth property is a noticeable feature of the list of transfers filed with the register of deeds this week. West Duluth is getting more attention every day, but it has not yet been given the attention it merits or the attention it will have when more people begin to realize the opportunities offered in that section of the city.

Business, factory, residence, dock and acreage property are all available in West Duluth and that is the only section of the city of which that is true. Just now residence property is to the front as far as the number of deals closed, but a number of deals for factory sites and dock sites are said to be in the air. Although the speculative deals of the season will center on the land in the vicinity of the steel plant, there is going to be a good healthy movement of West Duluth real estate this year and the season is going to be the best West Duluth has had in a good many years.

• • •

THE prospect for expansion over the hill is shown by the disposition of the water and light department to carry the water main extension to the West end hillside around above the boulevard back of Central park. The territory back there is easily reached by way of the incline and the improvements to the incline, which will insure adequate service, will boom property sales and property values in that district. There is a vast territory in that section of the city that has been shut off by the point of rocks, but it is building up rapidly and the growth will be more rapid when the incline work is completed and the water main extension is made.

Incidentally the growth of the West end hillside district during the past few years has been wonderful. A few years ago the district around the present site of the Ensign school was almost entirely barren of improvements. Now there are houses in every block and the prospects for this year are that scores of homes will be erected. While the people in the central part of the city are judging growth by the hillside immediately brought to their view, the outlying districts have been growing so rapidly that the street railway system and the water and light department have been on the jump to keep up with them.

• • •

THE HERALD today presents "Aid to House - Hunters" through the classified ad department, which carries advertisements of almost every house, flat and room to rent in teh city.

• • •

MAY 1 is approaching and leases are being closed. Rental agents report an almost unprecedented demand for detached houses and a disposition on the part of an unusually large number of people to take flats only if they are unable to get detached houses to suit them.

The same disposition is reflected this year in the business of the pay-rent-as - installments - on - your - home companies which report an unusual demand on their accommodations this year. Scores of houses will be erected this year and turned over to people who will pay for them on installments. The business of those companies is largely responsible for the growth which is being shown in the suburbs. It is hard for the wage earner or clerk to get enough money together to put up a home of his own. He realizes that every dollar he is paying for rent is a dollar gone beyond recall and when he begins to realize the amount of money that goes for rent each year and is given an opportunity to make that rent money count for something substantial, the obvious course is before him.

$1,400—For 108 feet on Woodland avenue near Kent road, or will sell inside 50 feet for $650.

$2,500—We have one six-room house at Tenth avenue east and Eighth street with water, sewer, bath, gas, electricity, hardwood floors, just being finished, which we will sell on very small cash payment and balance in small monthly payments; lot 25 by 140 feet.

EBY & GRIDLEY,
515 Palladio Building.

LAKESIDE, EAST END, HILLSIDE HOMES

Beautiful five, six, seven and eight-room homes at Lakeside—fine locations; easy terms.

CITY HOMES on every street, above and below Superior street. A large list of all kinds and sizes. Prices range from $1,000 to $15,000.

GOOD INVESTMENTS in duplex houses and flats—some good propositions where you can live in part of the house and get an income from the balance.

GREENFIELD
310-11 COLUMBIA BUILDING.

LITTLE & NOLTE INSURANCE UNDER AM. EX. BANK.

$6300 BUYS MODERN HOME

1417 East Second street, eight rooms, hot water heat; lot 50x140; $1,500 cash. Don't fail to look this up.—5-2.

We are offering a nine-room house on East Second street, at a very low price; lot 55x150 feet; hardwood finish and floors; hot water heat; fine barn.—7-10.

For Rent—several desirable houses, flats and offices.

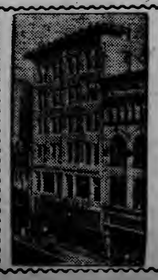

OFFICES FOR RENT IN
FIDELITY BUILDING
NEW, FIRE-PROOF, MODERN.
Show window space on Superior street, in heart of shopping district.
JOHN A. STEPHENSON & CO.
WOLVIN BUILDING, DULUTH, MINN.

WE ARE BUILDING MANAGERS

We rent and collect rents and give improved property the proper care. You are invited to investigate our system. We want your business.

Whitney Wall Company,
REAL ESTATE, LOANS AND FIRE INSURANCE.
301 Torrey Building.

RENT PAYERS

¶ WHY continue looking for a place to rent when we can give a proposition whereby we return you 75% of your rent money A PROFIT, not A LOSS! Think! Think hard, and then if you can't do yourself justice, let us do your thinking for you.

LAKESIDE LAND CO. 501-5 Sellwood Bldg. Phones 408

STRYKER, MANLEY & BUCK

IN ONE OF THE BEST LOCATIONS at the West end, we offer a brick building containing four flats of five rooms and bath, electric light and gas, hardwood floors throughout and hardwood finish in main rooms. The lot is 50x140 feet, and there is a two-flat building on the rear. The total rental is $127 per month. Price....$13,000

ON SECOND AVENUE WEST—near Fourth street, a seven-room house with bath, gas, laundry tub, gas range and hardwood floors downstairs. Price .....$3,900 on very easy terms, monthly payments if desired.—(5757).

ON TWELFTH AVENUE EAST—near Third street, a seven-room house with bath, electric light, gas in kitchen, hardwood floors throughout—on very reasonable terms at .....$3,000 —(3076).

A VERY GOOD PROPOSITION in an eleven-room house, arranged for two families, concrete foundation, hot water heat, two bath rooms, electric light, gas for cooking, hardwood floors nearly all through; central location. Price .....$5,000 On reasonable terms.—(5767).

ON NINETEENTH AVENUE EAST, near Jefferson street, eight-room house, stone foundation, furnace, bath, gas and electric light, hardwood floors all through; paved street and cement walk. Price only $4,500

FOR IMMEDIATE SALE—Owner offers good home at a very moderate price. House has ten rooms, stone foundation, hot water heat, hardwood finish first floor, hardwood floors throughout, on paved street, at the East end.—(3338).

UPPER SIDE OF BOULEVARD DRIVE — Nine-room house, with stone foundation, new hot water heating plant, bath, electric light, gas for cooking, grate and mantel, laundry tubs, Georgia pine finish and floors; sightly location, beautiful view. Price.....$7,000

Stores, Houses and Flats For Rent. Good store in best retail location on Superior street.
MONEY TO LOAN.

STRYKER, MANLEY & BUCK

$6,300—An eight-room house on Jefferson street; modern plumbing, electric light, gas for cooking, furnace heat; fine location. (351)

$2,200—Six-room house on East Sixth street; has water, sewer, gas, hardwood floors, cement walks. (173)

$6,000—New seven-room house on East Fourth street; hot water heat and thoroughly modern; lot 50 by 140 feet; easy terms. (16)

$7,000—A very desirable corner, 100 by 140 feet, in the normal school district; street paved (636)

We have several other very fine building sites in this district.

$4,200—100 by 140 feet on East Third street; street improvements all in. (8)

N. J. UPHAM CO.,
18 THIRD AVE. WEST.

WEST END BARGAINS!

$2,800—No. 318 North Twenty-eighth avenue west, six-room house, in first-class condition, all conveniences except heat; 35-foot lot. $600 cash, balance $25 per month.

$3,250—No. 609 North Forty-first avenue west, big eight-room house, on 66-foot lot; modern in every way; stone foundation. $700 to $1,000 cash, balance on easy terms.

$4,350—No. 15 North Twenty-fourth avenue west, eleven-room house, for two families; stone foundation; modern except heat. Monthly rental, $43. $1,000 cash, balance easy terms.

$4,500—No. 2021 and 2021½ West Fourth street, six-room house, with stone foundation, all conveniences. Five-room house in rear. Both in good condition; lot 50x140 feet. Easy terms if necessary.

EXCLUSIVE SALE BY
WESTERN REALTY CO.
1022 West Superior Street.

Subscribe for The Herald

CLARKE-WERTIN CO'S OFFERINGS

Double dwelling, Lake avenue north.....$3,750
Modern duplex brick dwelling, East Fifth street.....$6,500
Modern, strictly up-to-date flat building, brick, four flats, seven rooms each, in East end.....$21,000
Three brick dwellings, modern in every respect, centrally located, containing ten rooms each, hardwood finish, hot water heat. A bargain at.....$30,000
Three new brick dwellings and one frame dwelling in East end, each containing from seven to ten rooms. Strictly modern and up-to-date. A great bargain at.....$24,000
Cottages on PARK POINT, new and modern, at "snap" prices.
We also have a modern cottage of six rooms at SOLON SPRINGS on the lake front, large improved lot. Row boat and launch. Cottage furnished nicely and completely. Very cheap at.....$1,700
We have quite a large list of medium priced dwellings in all parts of the city.
We also have a large list of good dwellings which can be bought at prices ranging from $600 to $4,000. Some in Woodland and West Duluth.
Two new modern seven-room dwellings, all hardwood finish; hot water heat; laundry; large improved lots, for sale at less than cost. Built in 1910. A snap at, each.....$6,500
We have Residence Lots, Acres and Business property—a large list to choose from.
We are agents for the HOME and other large Fire Insurance Companies, and pay particular attention to writing Fire Insurance. We also write Plate Glass, Burglary, Automobile, Rental and Liability insurance, and furnish bonds of all kinds.

Drop in or call us up. Both Phones, 2249.

CLARKE-WERTIN CO.
200 ALWORTH BUILDING.

Meadowlands Truck Growers Get the Ribbons

The big blue ones that say "First Prize"

The MEADOWLANDS soil produces the Blue Ribbon Quality. The short distance from market and the splendid railroad facilities enable the growers to place their product on the markets in prime condition, which attracts the consumer and GETS THE MONEY. Ten-acre tracts cleared and ready for crop. If you want some of this, don't wait too long. Better get in now, while the price is within reach of your bank account.

L. B. ARNOLD, Land Commissioner,
Duluth & Iron Range R. R. Co., Wolvin Bldg., Duluth, Minn.

Lots in the townsite of New Duluth for sale by
THE NEW DULUTH CO.
OFFICE, 411 LONSDALE BUILDING DULUTH, MINN.

REAL BARGAINS IN
EAST END CORNERS

150 feet square on Twenty-third avenue east, below Fourth street. All conveniences, beautiful trees, pavement, Torrens title, and high-class residences. Will divide, facing avenue, seventy-five feet to desirable parties.

Our price is way down and only good for a short time.

LONDON ROAD CORNER
100x140 feet for $1900, for a short time only.
Call or write
L. A. LARSEN COMPANY
Exclusive Sales Agents 213-14-15 Providence Bldg.

CHOICE BUSINESS LOTS!

CROSBY, MINN.

Just a few business lots left on Main St. They are being picked up fast, and will double in price within a very short time. Secure your location—get established in business and grow up with the town. Electric lights, fine streets, cement sidewalks. **Headquarters for all mining companies operating on the Cuyuna Range.**

FOR PRICES OF LOTS SEE

GEO. H. CROSBY

DULUTH, MINN. CROSBY, MINN.

$5,700 for a new six-room house, bath, electric lights, laundry tubs; strictly modern; 50-foot lot, upper side Sixth street, near Nineteenth avenue east: $1,250 cash, balance monthly.

H. J. MULLIN,

Both 'phones. 403 Lonsdale Bldg.

AWAY FROM THE DUSTY CITY

Away on the beautiful peninsula of Bayfield in Northern Wisconsin—where Spring means something—not just a chance to leave off your vest and eat sundaes—THAT'S WHERE **YOU** OUGHT TO BE **NOW!** THINK OF spending these beautiful Spring days in your own fruit orchard, in the warm sunlight, with the smell of the waking earth in your nostrils, and the fresh green things under you and to **KNOW** that every ray of light, drop of water and tap of health-giving work, is adding to **YOUR** fortune! If you work for others in the city—come out to Bayfield and be your own boss! If your health is bad from the confinement of the city—come out to Bayfield and be **WELL!**

Two dollars an acre down will buy you an orchard in this fertile fruit district, (exactly identical in soil and climate to the Grimsby Fruit District in Ontario, where land sells up to a thousand dollars an acre)—the orchard itself will pay the balance while it is earning a good living for you and setting you on the road to permanent independence. See me about this **RIGHT NOW.** I will gladly pay your fare to have you **SEE** this land.

C. A. KNIPPENBERG,

300-301 ALWORTH BUILDING, DULUTH.

Look Up This Choice Building Site!

Eighty Feet on Second Street Between Twenty-fourth and Twenty-fifth Avenues East.

All Improvements in and paid for—If you intend building in the finest restricted district, this will interest you. The owner will sell for less than any adjoining property can be bought.

CHAS. P. CRAIG & CO.,

EXCLUSIVE AGENTS.

501-5 SELLWOOD BUILDING.

T. W. TILKE
REAL ESTATE AND INSURANCE
CODY HOTEL CORNER
WEST
THE COMING SPOT
DULUTH

If this property could speak it would shout

"I'm the Biggest Bargain Offered Today!"

Six-room house, all conveniences, corner lot, 75 by 75; nice lawn, surrounded with 20 beautiful shade trees; near Central avenue, one block from street car.

$1900—$500 Cash!

Don't you think it would?

LEGAL NOTICES.

ORDER FOR HEARING ON PETITION FOR ADMINISTRATION—

State of Minnesota, County of St. Louis.—ss.

In Probate Court.

In the matter of the estate of Don Medich, Decedent.

THE PETITION OF Milo Dukich of Buhl, Minnesota, having been filed in this Court, representing, among other things, that Don Medich, then being a resident of the County of St. Louis, State of Minnesota, died intestate, in the County of St. Louis, State of Minnesota, on the 7th day of June, 1910; leaving estate in the County of St. Louis, State of Minnesota, and that said petitioner is the first cousin of deceased, and holds a power of attorney from father and mother of said decedent, and praying that Letters of Administration of the estate of said decedent be granted to Pete Radakovich.

IT IS ORDERED, That said petition be heard before this Court at the Probate Court Rooms in the Court House in Duluth, in said County, on Monday, the 1st day of May, 1911 at ten o'clock, A. M., and all persons interested in said hearing and in said matter are hereby cited and required at said time and place to show cause, if any there be, why said petition should not be granted.

ORDERED FURTHER, That this Order be served by publication in The Duluth Herald, according to law, and that a copy of this Order be served on the County Treasurer of St. Louis County not less than ten days prior to said day of hearing.

Dated at Duluth, Minn., April 8th, 1911.

By the Court.

S. W. GILPIN,
Judge of Probate.

(Seal, Probate Court, St. Louis County, Minn.)

D. H., April 8, 15 and 22, 1911.

FINE SCHOOL BUILDING FOR THE CUYUNA RANGE

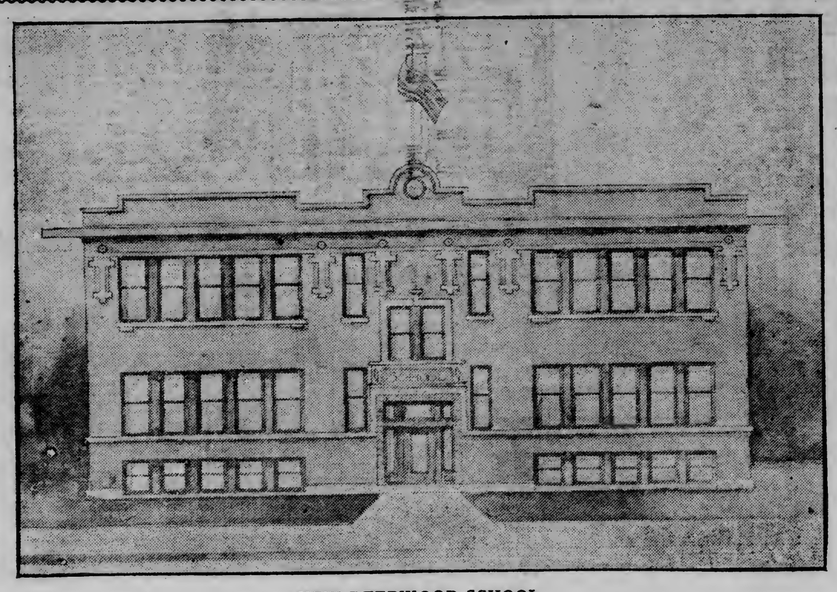

NEW DEERWOOD SCHOOL.
Front Elevation From Drawing Furnished by Vernon J. Price & Co. of Duluth, the Architects.

LUNCH ON LAKE SHORE INTERRUPTED BY POLICE.

Erick Magnuson and Carl Sebert begged an armful of food from East end residences yesterday afternoon and then repaired to the lake shore to enjoy a feast, which they washed down with a big bottle of whisky. Officer Thomas Forrestal interrupted their good time, however. Complaints had been made of the men and he sent them into the police station on charges of drunkenness. They entered pleas of guilty in police court this morning and were sent to the county jail for ten days each, being unable to pay fines of $10 and costs.

MODERN HOMES!

$11,000—Attractive modern home in East end; 13 rooms and bath, hot water heat, hardwood floors and finish, gas and electric, 3 grates; full basement, stone foundation, concrete walks; small barn; lot, 100 by 150; ¼ cash will handle it.

$7,500 — Nine-room frame house on Tenth avenue east; large rooms; bath, gas, electric, hardwood floors, hot water heat; stationery laundry tubs; brown stone foundation; lot, 46 2-3 by 75. Easy terms.

$3,150—Nine-room house on Park Point; bath, gas, electric, hardwood floors, large cellar; good conditon, built 1906. Will make terms.

$1,900—New five-room cottage on Park Point; water, gas, electric, hardwood floors. $500 cash required.

$3,000—Full lot on upper side of Second street, 1½ block from courthouse, with old seven-room house; water and sewer. This property will increase rapidly in value.

$5,000—New flat building, centrally located on Sixth street; modern except heat; exceptionally well built. Annual rentals, $708—a good investment.

D. W. SCOTT & SON,

402 Torrey Bldg.

BARGAINS

$2400—Six-room house with bath, 3223 West Third St., hardwood floors, city water, gas, $400 cash, balance monthly payments.

$2000 — Five-room house with bath, 3227 West Third street, hardwood floors, city water, gas, $300 cash, balance monthly payments.

PULFORD, HOW & CO.

609 Alworth Bldg.

Investment, Sacrifice and Home Combined

East End — 50x140 feet — Three Houses—Two in rear and one in front, stone foundations; hot water, heating plants, concrete walks; beautiful neighborhood. Owner must sacrifice. Cash $4,500, balance of $3,750 long time. Another big snap—25x140 feet, two houses, all modern, heating plants; all fixtures, and shades go with this deal. Don't miss this snap—$5,250.

THE SMITH REALTY CO.,

524 Manhattan Bldg.

Ideal East End Home Just Completed

Eight rooms and bath, hot water heat, hardwood floors and finish, gas, electric lights, equipped with every convenience.

Located only one block from car on a lot 50x150 feet. $2,000 handles it. Price, $6,500.

C. E. ROE

412 PROVIDENCE BLDG.

FARM LANDS

In ten, twenty, forty and eighty-acre tracts, handy to Duluth, suitable for truck gardening, poultry raising and dairy purposes; good soil; plenty of timber for building and fuel. Prices and terms reasonable.

All of section 7, township 50, range 19, near Gowan, suitable for stock farm; good soil; small lake. $4,000, half cash, balance easy terms.

A. W. KUEHNOW

403-4 Columbia Bldg.

FINE SERVICES IN CLOQUET CHURCHES

Easter Will Be Appropriately Observed in Nearby City's Houses of Worship.

Cloquet, Minn., April 15.—(Special to The Herald.)—Easter will be observed quite extensively in the various churches here. At the Presbyterian church tomorrow morning the following is the order of services: Organ prelude; doxodogy; invocation; carol, "Hail, All Hail, the Easter Morning," choir; hymn, "Lift Up Your Voices," congregation; Scripture lesson; anthem, choir; prayer; announcements; offertory; solo, "They Came to the Sepulchre," Mrs. C. W. Lowrie; baptism of children and reception of members; reception of members by letters; hymn, "Jesus Christ Is Risen Today," congregation; sermon, pastor, Rev. C. N. Lowrie; prayer; hymn, "The Day of Resurrection," congregation; benediction.

In the evening, following the Scripture lesson, an elaborate Easter cantata will be given, "Light Out of Darkness," by the choir. Part I—Organ prelude; chorus, "Dark and Drear the Midnight Skies;" recitative, bass, "I Am He That Watches on Yonder Hilltop;" solo, "Be Not Cast Down;" chorale, "Oh, Christ, Who Died for All;" recitative, contralto, "Rabon!;" solo, "The Song of the Magdalene;" chorus, "O Ye That Mourn, Be Ye Comforted;" duet, soprano and tenor, "After the Sorrow and Weeping;" recitative, bass, "Behold a Wonderful Thing Has Come to Pass;" quartet, "O Glad and Glorious Easter;" chorus, Sing Glorious Hallelujahs." Part II—Carol, "Song of the Easter Bells;" solo, soprano, "O Divine Redeemer;" recitative, tenor, "He Ye That Once Were Sad;" solo and quartet, "Go Ye and Teach All Nations;" chorus, "Behold a Great Light Hath Come Out of the Darkness."

Those taking part in the cantata are: sopranos, Miss Bothine, Miss Bakke; altos, Miss Parker, Mrs. Lowrie; tenors, Mr. Wendel Davis, Mr. Trimble Davis, Huntington Taylor; basses, Mr. Sherman L. Coy, Mr. Meyers.

Other Church Services.

At the Methodist church there will be special Easter music. The morning subject will be "Missionary," and in the evening the Sunday school will take charge of the services. On Easter Monday the Sunday school will hold an Easter festival in the parlors of the church.

At Our Saviour's Norwegian church the program will be as follows: morning service, sermon, "Proofs of Christ's Resurrection;" vocal solo, Robert Rebertstad, song, "Golgothas Morke Svandt," church choir; evening service: song, "Du Som Verldar Har Til Rike," male quartet; sermon, "If a Man Die Shall He Live Again;" vocal solo, "The Sparrow's Song," Anna Michaelson; song, "The Lord Is Risen," church choir. Rev. T. T. Roan is the pastor of the church.

At St. Andrew's Episcopal church, Rev. F. C. Coolbaugh rector, there will be three services on Easter day, at 7:00 in the morning, midday, at 10:45, and children's festival at 3:45 p. m.

Your Vacation Trip

To beautiful California can be taken with a personally conducted private car party at less cost than you can take it alone, tourist. The next party leaves St. Paul April 20th, p. m. For particulars see McGillivary, Room 311 Alworth building, 'phone 821-A Grand.

"Most Excellent."

Victor Huot's fresh daily candies.

Have you seen Sixth and Seventh Streets at the East End?

If you want to build now or anytime within two or three years—here is the place to buy.

RICHARDSON, DAY & HARRISON

$ MONEY $

When you need it QUICKLY apply to the Loan Department of

W. M. Prindle & Co

No. 3 Lonsdale Bldg., Duluth, Minn.

D. H. 4-11-11

STREET TO BE GRADED

Roadway 40 Feet Wide Will Be Provided on Ninth Street.

Work Must Be Completed Aug. 1 to Insure Railway Extension.

The grading of Ninth street, with a forty-foot roadway flanked by gutters, is the plan which the Central Hillside Improvement club hopes to carry out in order that a street railway extension may be obtained. At the meeting of the club at the Franklin school next Wednesday night, the property owners will sign the petition and it is expected that a sufficient number of signatures will be obtained to insure the work being done.

The street railway company has assured the property owners that if the route is graded by Aug. 1, the extension will be made this year. The route up to Ninth street is not definitely decided upon, but it is assured that the line will run east on Ninth street from Seventh avenue east to Chester park. It is planned to grade the roadway this year, but not to pave for two or three years. Thus the roadway will have plenty of time to settle before the pavement is put on.

The part of the city lying above Sixth street between Fifth avenue east and Chester park has had a steady growth, but has been retarded by lack of street car service. It is a very desirable residence district and it will be brought into close touch with the central part of the city by the new street car line. The land has a slope that is just enough to give good drainage and to give the residents in the houses set high up a good view of the lake.

A school will be erected next year at Twelfth avenue east and Eighth street, and steps will be taken soon to obtain needed water extensions. The district is going ahead rapidly and it is expected that in two or three years it will be one of the most popular residence districts in the city.

The estimated cost of the work that will be done on Ninth street this year is $30 for each twenty-five feet of frontage.

IS FINED FOR BEATING WIFE

Wife Denies That She Was Kissing Another Man.

Leonard Snell, arrested on a charge of having assaulted his wife yesterday afternoon, entered a plea of guilty in police court this morning and was fined $25 and costs, with the alternative of forty days in the county jail.

He claimed that he saw his wife kissing another man at the foot of the stairs leading to their home.

Judge Windom, who heard the case, declared that it made no difference as to what the provocation, he had no right to strike his wife, or any other woman. Mrs. Snell declared that she was uptown all the afternoon and had not been with any other man. She claimed that her husband was of an insanely jealous disposition.

PRISONER DIES AT HOSPITAL

Man Arrested for Drunkenness Lives But a Few Hours.

John Reynolds, a lumber inspector, was arrested last night on a charge of being drunk. Suffering from delirium tremens he was hurried to St. Luke's hospital, where he died in a few hours. The body was taken to the undertaking rooms of J. L. Crawford.

It was stated at headquarters this morning that he had been taken from the house at 17 North Seventh avenue west, and that he had been on a prolonged spree. Further than that he was in the lumber business, little is known of him.

WORK WELL UNDER WAY

Plans for Duluth's Midsummer Water Carnival Are Definitely Outlined.

All Committees Are Working Hard for Success of the Venture.

The committee in charge of the summer carnival to be given in Duluth this summer is meeting again this afternoon at the Commercial club.

The preparations for Duluth's midsummer celebration to be held July 20, 21 and 22 are going forward rapidly. During the past week the sub-committees having in charge the program of sports, the illuminated water pageant and the special decorations, have been doing much hard work. Most of the plans have been definitely outlined and much of the actual preparation for carrying out these plans has been accomplished.

"Work on the midsummer water carnival is progressing in a very satisfactory way," said Bentley P. Neff, chairman of the special carnival committee today. "The committee started out with the expectation of putting in a good deal of time and hard work on this affair and has gone at the planning and preparations with an earnestness that has already accomplished many valuable results. We have counted on the voluntary cooperation of every citizen of Duluth and in this we have not been disappointed. Duluth people, especially our leading business men, are showing an enthusiastic interest in the coming celebration that promises well for the successful carrying out of every feature of our midsummer program. The public spirited action of the Duluth Commercial club in taking charge of the publicity for the water carnival and in assuming the responsibility of Duluth's out-of-town visitors has assured the success of the celebration as a civic entertainment.

"Duluth has a splendid reputation for hospitality to strangers. Duluth's business men have been ever ready to extend a cordial reception and entertainment to representative citizens from all parts of the world. But the hospitality that we must extend to our visitors this summer will have to be on a far broader scale. Every citizen of Duluth will have to take a part in making our thousands of guests welcome. I consider that the celebration in July is an opportunity for Duluth people to gain the reputation for themselves and their city of warm-hearted thoughtful hospitality to all comers. Portland, Or., at the time of their rose festival; Los Angeles, at the time of their midwinter festivities; Omaha, during her Ak-Sar-Ben celebration, have all showed a spirit of hospitality and kindliness toward strangers that has given them increased popularity with traveling America. Duluth has the natural equipment, in the first place, the charming people who can play the hosts most gracefully, all natural beauties in woods and water, a beautiful city and a refreshing summer climate. Let us give Duluth a fair name as entertainer of visitors. Duluth can become first in hospitality among the cities of this country."

The Merchants' Part.

There has been a growing feeling among the merchants along Superior and First streets that they may well get together and add their share to the festivity of the summer carnival. It is believed that if the retail merchants uptown will get together and join in decorating Superior and First streets along with the cross streets between them, there can be a part of the carnival evening July 21 spent by the festival crowds on these streets. Bands of music and carnival decorations will bring the immense crowds from the harbor and Park Point to Superior street after the evening's performance is concluded. Such an arrangement as suggested will be of greatest advertising advantage to the retail stores and restaurants, because it would bring immense crowds of merry makers pas the show windows of these establishments, which may be decorated especially for the occasion.

Careful preparations are being made by the Duluth Commercial club for taking good care of all out-of-town visitors at this time. The Duluth Commercial club has assumed entire responsibility of seeing to it that every visitor has an ample opportunity of viewing all the events of the three-days' program of water sports and water carnival. It has been decided to have a folder placed in the hands of all visitors giving full explanation of how they may arrange to view the events of the celebration and of how they may see the points of interest in and about Duluth. This folder will contain a list of drives, parks, etc. It will contain a complete program of events. In addition to these the regulation fares for transportation to points of interest on both land and water will be set down in this folder for the benefit of visitors. It is the plan of the Commercial club to make it evident to all the visitors that they are not only being treated fairly but that Duluth takes great care to look after the comfort and enjoyment of all its guests. It is believed that by carrying out this careful arrangement of entertainment a good foundation will be built for Duluth's future as the summer resort of the Middle West.

CONTRACTORS WANTED

For clearing land at Meadowlands, St. Louis county, on the D. M. & N. road. Call or write

LAND DEPT., D. & I. R. RY. CO., Wolvin Bldg., Duluth.

Hotel Superior

—SUPERIOR, WIS.—

Leading Hotel of the city. Fine Cafe Service at popular prices. Large Sample Room. Bus meets all trains.

EUROPEAN PLAN—75c to $2.50 per day.

—Special Weekly Rates.

Imperial Hotel

Thoroughly modern and up-to-date in every respect.

ROOMS, 75c AND UP.

206-208 West Superior Street.

STEAMSHIPS.

St. Lawrence Route to Europe

LESS THAN FOUR DAYS AT SEA

White Star-Dominion

ROYAL MAIL STEAMERS

Montreal—Quebec—Liverpool

"Laurentic" and "Megantic"

Largest and Most Modern Steamers in the Canadian Service. Luxurious accommodations for First, Second and Third Class.

Sailing in conjunction with the Popular Twin-Screw Steamers "TEUTONIC"—"CANADA"—"DOMINION" Carrying One Class Cabin passengers (called Second Cabin). Comfort at moderate rates. Also Third Class passages.

Apply Company's Office, 119-121 So. 3rd St. (Guaranty Bldg.) Minneapolis.

O. E. BRECKE, Pass. Agt., or Local Agents.

ALLAN LINE—

Picturesque St. Lawrence Route.

Weekly Sailings from MONTREAL TO LIVERPOOL, GLASGOW MONTREAL TO LONDON, HAVRE, France.

Fortnightly from PHILADELPHIA and BOSTON to GLASGOW.

Splendid scenery, shortest passage, low rates.

Any Local Agent or ALLAN & CO., General Agents, 174 Jackson Blvd., Chicago.

RAILROAD TIME TABLES.

TOO LINE — MINNEAPOLIS, ST. PAUL AND SAULT STE. MARIE RY.

UNION STATION—Superior St. and Sixth Ave. West.

Leave.	TWIN PORTS EXPRESS.	Arrive.
†7.00am	*7.00pm.... DULUTH	*9.00am †5.30pm
7.30am	7.30pm.... Superior	8.50am 5.00pm
2.45pm	10.40pm.. ‡Ladysmith	5.15am 10.50am
15.00pm	11.45pm.... Owens	4.00am †7.55am
For Eau Claire and Chippewa	3.40am.... Oshkosh	12.01am From E. Claire and Chippewa
Falls	7.15am... Milwaukee ...	8.50pm Falls
	*9.00am..... Chicago	*7.00pm

Dining Cars, Palace Sleepers and Library Observation Cars. Vestibuled — Vacuum Cleaned — Electric Lighted.

‡Connection at Ladysmith with Train 8 for Manitique, Gladstone and intermediate points.

Leave.	BROOTEN EXPRESS.	Arrive.
	†5.45am..... Duluth	†9.00pm
†7.00am	6.15am..... Superior	5.30pm †5.00pm
10.00am	8.22am....Moose Lake.....	6.20pm 12.35pm
3.10pm	10.20am..... Wahkon	4.42pm 7.26am
†4.00pm	10.50am..... Onamia	4.25pm †6.45am
	†1.20pm.... Brooten	†1.45pm

Connections at Brooten for Twin Cities, Western Canada and the Pacific Coast.

Leave.	DULUTH-WINNIPEG LINE.	Arrive.
† 9.30am	Duluth	† 5.10pm
10.05am	Superior	4.40pm
11.25am	Moose Lake	3.15pm
4.00pm	Cass Lake	10.25am
4.37pm	Bemidji	9.54am
7.30pm	Thief River Falls	7.00am

Connections at Thief River Falls for Winnipeg.

Leave.	CUYUNA RANGE LINE.	Arrive.
† 7.20am	Duluth	† 6.40pm
7.55am	Superior	6.05pm
9.50am	Lawler	4.10pm
10.02am	East Lake	3.56pm
10.24am	Darina	3.33pm
10.35am	Roscoerz	3.25pm
10.48am	Aitkin	3.12pm
11.45am	Iron Hub	2.35pm
Arrive. 11.15am	DEERWOOD	2.40pm Leave.
†11.57am	Cuyuna	† 2.08pm
12.05pm	Crosby	2.00pm †

*Daily. †Daily except Sunday.

DULUTH, MISSABE & NORTHERN RAILWAY.

Office: 426 West Superior St. 'Phone, 969.

Leave		Arrive.
*7.40am	Hibbing, Chisholm, Virginia, Eveleth, Colerraine, Sharon (Buhl), †Mount'n Iron, †Sparta, †Hiwabik	*3.21pm
*3.50pm	Hibbing, Chisholm, Sharon (Buhl), Virginia, Eveleth, Colerraine.	*10.31am
*7.10pm	Virginia, Cook, Meiner, Fort Frances, Port Arthur, Baudette, Warroad, Winnipeg.	*8.31am

*Daily. †Daily except Sunday.

Cafe, Observation Car, Mesaba Range Points, Solid Vestibuled Train, Modern Sleepers through to Winnipeg.

THE DULUTH & IRON RANGE RAILROAD COMPANY.

"VERMILION ROUTE"

DULUTH—	Leave.	Arrive.
Knife River, Two Harbors, Tower, Ely, Aurora, Biwabik, McKinley, Eveleth, Gilbert and Virginia.	*7.30am †2.45pm	†12.00m *6.10pm

*Daily. †Daily except Sunday.

DULUTH & NORTHERN MINNESOTA RAILWAY.

Offices, 510 Lonsdale Bldg., Duluth.

Trains connect at Knife River daily (except Sunday) with D. & I. R. trains leaving Duluth at 7:30 a. m., and arriving at Duluth at 6:30 p. m. Connects at Cramer with Grand Marais stage when running.

NORTHERN PACIFIC RAILROAD.

Leave.		Arrive.
*4.00pm	Ashland and East	*11.15am
*8.00am	Ashland and East	*6.40pm
*7.30pm	Minn. and Dakota Express	*6.15am
*8.05am	North Coast Limited	*6.25pm

Leave.	"Duluth Short Line"	Arrive.
†9.00am		*6.30am
*1.55pm	ST. PAUL	†2.05pm
*11.10pm	MINNEAPOLIS	*7.00pm

*Daily. †Daily except Sunday. 'Phone 214. Union Depot at 334 West Superior street.

NORTH-WESTERN LINE
C. ST. P. M. & O. RY.

Lv*3.30pm	*8.15pm...	Duluth ...	Ar*8.25am *12.20pm
Lv*3.50p	8.35pm...	Superior ...	Ar 7.53am 11.45am
Ar	7.45pm...	Milwaukee ...	Lv 7.45pm
Ar 7.00am	8.15am...	Chicago ...	Lv 6.25pm †0.10pm
Lv†8.50am	*4.35pm...	Duluth ...	Ar†3.35pm *9.55pm
Lv 9.10am	4.55pm...	Superior ...	Ar 3.05pm 9.35pm
Ar 4.30pm	9.50pm...	St. Paul...	Lv 8.10am 4.30pm
Ar 5.05pm	10.25pm...	Minneapolis	Lv 7.30am 4.00pm

*Daily. †Daily except Sunday.

Office, 302 West Superior St., Duluth.

Duluth, South Shore & Atlantic.

Leave.	STATIONS.	Arrive.
†7.45am	*6.15pm... Duluth ... (Soo Line Union Station.)	*10.30am †5.40pm
†8.12am	*6.45pm... Superior ... (Soo Line Union Station.)	*10.00am †5.10pm
†8.20am	*6.55pm... Superior ... (Union Depot.)	*9.50am †5.00pm

Arrive.		Leave.
†7.50pm	5.40am.. Houghton ..	†11.00pm
†8.55pm	6.30am... Calumet ...	†10.10pm
†7.05pm	*4.20am.. Ishpeming ..	*12.20pm †5.20am
†7.45pm	*5.00am.. Marquette ..	*11.30pm †5.20am
	*10.20am Sault Ste. Marie	*5.25pm
	*2.00am... Montreal ...	*9.50pm *2.20pm
	*8.20pm.... Boston	*10.00am *6.30am

Leave.		
†8.05am	*8.15pm... Montreal ...	*10.00am †10.00pm
†10.08pm	*10.20am... New York...	*7.15pm †6.30am

†Daily except Sunday. *Daily.

THE GREAT NORTHERN.

Leave.	STATIONS.	Arrive.
†6.00am	ST. PAUL and MINNEAPOLIS	†10.15pm
*3.25pm		*1.55pm
*11.10pm		*8.30am
*8.45am	Crookston, Grand Forks, Montana and Coast	*6.35pm
*6.55pm		*7.15am
†2.20pm	Swan River, Hibbing, Virginia	†12.30pm
†6.00am	St. Cloud, Wilmar, Sioux City	†10.15pm

*Daily. †Daily except Sunday. Twin City sleeper ready at 9 p. m. Office, Spalding hotel.

HOTELS.

New Building; New Equipment—Rates, $2 and $2.50.

Hotel McKay

Corner First St. and Fifth Ave. West, DULUTH.

Adelphi Hotel

2801-2803-2805 West Superior Street.

J. S. DUNPHY, Prop.

Best equipped, steam-heated, hotel in West end—100 rooms, all modern conveniences; new building; new equipment. Buffet in connection.

RATES, $5.00 PER WEEK AND UP.

STATISTICS ARE BULLISH

Bulls Force Values Upward Sharply—Foreign News Unfavorable.

Storm Destroys 1,000,000 Bushels of Wheat—Crop Advices Good.

Duluth Board of Trade, April 15.—Wheat went up sharply today. The foreign batch of statistics was bullish. Even the elements favored the bulls, a storm turning over an elevator at St. Louis, which toppled into the Mississippi river with its store of 1,000,000 bu of wheat. Eleventh hour shorts were severely punished.

Armour and Lichstern are credited with being behind the May deal. They are punishing their enemies who were successful on the long decline. Whether they can unload at a profit remains to be seen.

Argentine shipments are smaller than last week being 2,720,000 bu against 3,768,000 bu. Wheat and flour shipments exclusive of North America are estimated this week at 10,400,000 bu against 12,876,000 bu last week. There is a sharp decrease in the exports from this country, which are placed this week at 1,634,000 bu against 2,143,000 bu last week.

Argentine weather continues favorable for the new wheat crop.

The strength in wheat was enhanced by reports of frost for tonight in Kansas and Nebraska.

May wheat advanced 2½c and July went up 2c. Durum gained 2c, oats advanced ⅝c, rye and barley were unchanged and cash wheat was 1c over the May delivery. May flaxseed was strong, gaining 3c and July went up 3c also. Winnipeg May closed at $2.46.

Flour Situation.

Flour is higher. Millers have advanced prices 10 to 20 cents from the limits prevailing a week ago, winter wheat grades being marked up 10 cents and spring wheat grades 20 cents in a few instances. This is the first decided upward movement that the market has had for a long time. In fact, ever since about the middle of January prices have been sliding downward. Because an advancing market is something of a curiosity traders are disposed to look upon it with more or less suspicion. There is still a fairly general feeling that the advance will not be maintained and that prices will go lower than they were before it occurred. This feeling is due in part to the fact that confidence has nor been restored, traders still being influenced by the severe losses already made, many buyers having been caught by the severe winter decline.

Primarily the rise in the cost of flour is due to the decidedly stronger tone of domestic wheat markets, and as the markets in the Northwest have developed the most strength the firmness in flour is most apparent in spring wheat grades. Minneapolis wheat was advanced about 2 cents a bushel, which is equivalent to about 20 cents advance in flour. A factor that favored higher prices was the active demand for cash wheat at Minneapolis, millers showing so much interest that there was a sharp advance in premiums, especially for the choice grades. This was interpreted as showing that millers had come to the conclusion that the price of wheat was about as low as it was likely to go. Another influential development was the unusually light receipts which caused stocks to decrease quite materially.

The advance in wheat options is credited mainly to manipulation. There is nothing in the crop situation to cause an advance, but on the contrary the latest information is decidedly bearish. Not for many years have the "crop killers" been so inactive as this season, and it is a matter of common knowledge that no opportunity for pessimistic talk is ever neglected by these so-called experts.

Leading mills report that business has been better during the past few days, but that the improvement is more in the direction of shipping instructions on old contracts than in new business. In the former respect there is less difficulty experienced in getting buyers to name a time. The only ones who are still holding out are those who are making every effort to reject contracts.

More New Business.

The volume of new business while still unsatisfactory to settlers is, however, larger than in most previous weeks. It is still a supply trade but there is more of it. Bookings as a rule are confined to single carlots and are obtained from dealers are now low in supplies. There are a few exceptions where larger quantities have been ordered and where buyers are disposed to look with more favor on prices as giving a good opportunity to load up. There is no excitement, however, and the general disposition is to go slow.

A prominent miller writes as follows: "There has been a decided improvement in the demand for flour. Jobbers and bakers are, as a general thing, getting pretty well cleaned out of old contracts and we are likely to see during the next two or three months a brisk revival of business to compensate for the long period of dullness through which we are just passing."

Aside from the advance in wheat the feed situation is an important factor in determining the cost of flour. Values of feed are holding up remarkably well and have been further advanced during the past week. This enables millers to take their profits from this end of the business and put them in a position to quote prices for flour that are lower than they would otherwise be. But as the mills get to running more actively and pastures freshen up there is certain to be a sharp call for new crop in feed prices. This will, of course, affect flour and make the present price of the latter look all the more reasonable.

A fair quotation for spring patents is from $5 to $5.40, no good flour being offered in wood at less than $5 and up to $5.40 per barrel being quoted by some Minneapolis producers. Kansas hard wheat patents known to be satisfactory to the trade are offered in sacks by millers at prices in the range of $4.40 to $4.70 per barrel.

Millers of soft winter wheat flour as a rule are quoting an advance of 10 cents, yet straights are offered by New York state and Michigan mills at $3.90 to $4.10, and by Ohio and Indiana mills at $4.30 to $4.50 per barrel. Possibly a bid of $4.25 might be accepted for the latter. Winter wheat patents range from $4.25 to $4.60, and clears from $3.75 to $4.10, the lowest quotations for both grades coming from New York and Michigan mills.

The new crop wheat options have not entirely shared in the advance of the old, and barring serious accidents to the crop between now and harvest it would seem as though there ought to be a fairly good opportunity for some export business in winter wheat flour, as we are now very close to a working basis.

Cash Sales Saturday.

No. 1 hard, 1 car.....$ .99
No. 1 northern, 1,000 bu, to arrive..... .97½
No. 1 northern, 1 car..... .97½
No. 1 northern, 106 bus..... .97¾
No. 1 northern, 1 car..... .98
No. 1 northern, 2 cars, to arrive..... .99
Rejected wheat, 10 bu..... .88½
No. 1 durum, 1 car..... .85
No. 1 durum, 1 car..... .85¾
No. 1 durum, 1 car..... .86¼
No. 2 durum, 1 car..... .81¼
No. 1 flax, 137 bu..... 2.37
No. 1 flax, 1 car..... 2.54
No. 2 flax, 1 car..... 2.51

A GOOD FIRM TO SHIP YOUR GRAIN TO

ATWOOD-LARSON COMPANY, Inc.

Special attention given to cash grains. We give all shipments our personal attention.

DULUTH. MINNEAPOLIS.

If you will bring your Calumet & Arizona and Superior & Pittsburg certificates to Paine, Webber & Co.'s office, we will have them transferred into the new Calumet & Arizona stock for you.

Zenith, 1464. Duluth, Mel. 2215.

Martin Rosendahl & Co.
(INCORPORATED.)
COPPER STOCK BROKERS

St. Mary Assessment

Stockholders whose holdings are registered in the names of others will take notice that we have no way of reaching them except through the public press. To prevent the sale of your stock you are cautioned to pay the assessment of two cents per share at once, either at 103 East Second South street, Salt Lake City, Utah, or at the Duluth office as below.

St. Mary Mining Company
401 Providence Building.

AMERICAN WHEAT MARKETS, APRIL 15.

May—	Open.	High.	Low.	Close.	April 13.
Duluth	$ .96b	$ .98¾b	$ .96b	$ .98b	$ .95⅞b
Minneapolis	.95¾	.97⅝	.95⅝	.97½a	.95⅛-¼a
Chicago	.88⅞	.91½	.88⅞	.91⅜b	.89b
Winnipeg	.91⅛	.93⅝	.91⅛	.93⅝	.90⅞-91
New York	.95	.95⅞	.95	.95⅞	.94¾
St. Louis	.86½-¾	.88	.86½	.88	.86½-⅝
Kansas City	.83⅞	.85¾	.83⅞	.85¾	.83½
July—					
Duluth	.97	.98¾b	.97	.98¾b	.96¾a
Minneapolis	.96¾	.98¾	.96¾	.98⅛b	.96-⅛b
Chicago	.85¾	.87⅞	.85¾	.87¼-⅜	.85⅝b
Winnipeg	.93	.95⅝	.93	.95⅝	.92⅝
New York	.93¼	.93⅝-¾	.93¼	.93⅝-¾	.93
St. Louis	.83¾	.85	.83¾	.85	.83½-⅝
Kansas City	.81⅛	.82½	.81⅛	.82½	.80⅞

Southwestern and Winnipeg quotations furnished by B. E. Baker & Co.

DULUTH DURUM MARKET.

	Open.	High.	Low.	Close.	April 13.
May	.84¾	.86¾	.84¾	.86¾b	.84¾a
July	.88⅝	.87½b	.85⅝	.87½b	.85⅝a

DULUTH LINSEED MARKET.

	Open.	High.	Low.	Close.	April 13.
May	$2.53b	$2.56	$2.53b	$2.56b	$2.53b
July				2.56n	2.53n

Duluth close: Wheat—On track: No. 1 hard, $1.00. On track, to arrive: No. 1 northern, 99c; No. 2 northern, 96-97c; May, 98c bid; July, 98¾c bid; September, 91¾cb id. Durum—On track, in store, to arrive: No. 1, 86¾c; No. 2, 84¾c; May, 86¾c asked; July, 87½c bid. Flax: On track, to arrive, $2.57; May, $2.56 bid; July, $2.56 nominal. Oats, 32c. Rye, 82-84c. Barley, 99c-$1.10. Feed barley, 83-95c.

Receipts—Wheat, 14,211 bu; last year, 84,768 bu; oats, 1,790 bu; last year, 18,492 bu; barley, 1,783 bu; last year, 16,459 bu; flax 536 bu; last year, 4,649 bu.

Shipments—Oats, 4,000 bu; last year, 5,130 bu.

MARKET GOSSIP

Cars of wheat inspected: No. 1 northern, 11; No. 2 northern, 2; rejected, 2; no grade, 1; No. 1 durum, 3; mixed, 1; total wheat, 21; last year, 78; linseed, none; last year, 2; barley, 2; last year, 15. Total, 23. On track, 56.

* * *

Cars of wheat received—

	Today.	Last year.
Duluth	21	78
Minneapolis	225	148
Chicago	9	27
Winnipeg	174	126
St. Louis, bu	36,000	50,000

* * *

Cars of linseed received—

	Today.	Last year.
Duluth	...	3
Minneapolis	...	4
Winnipeg	4	5

* * *

Clearances—Wheat, 108,000; flour, two days, 23,000; corn, 200,000; oats, 1,000; wheat and flour, 212,000.

* * *

St. Louis wired—Modern Miller said: Weather conditions have been highly favorable for the winter wheat crop and reports show a general improvement since the month opened. Plentiful rains were beneficial, especially in regions where drought was preventing growth. Western Kansas has received needed moisture. Damage by field pests is insignificant.

* * *

Primary receipts of wheat, 427,000; last year, 386,000; shipments today, 662,000 vs. 597,000. Corn receipts today, 653,000 vs. 342,000. Shipments, 549,000 vs. 388,000.

* * *

Forecast: Illinois, Missouri—Fair tonight and Sunday, not much change in temperatures, probably light frost tonight. Indiana—Fair tonight with light frost; cooler in extreme south portion; Sunday fair. Wisconsin, Minnesota, Iowa, Nebraska, Kansas—Fair tonight and Sunday, not much change in temperature; frost tonight. North and South Dakota—Fair tonight and Sunday; warmer in west tonight.

* * *

Bradstreet's estimate of exports of wheat and flour this week, 1,634,000; previous week, 2,143,000; last year, 1,836,000; corn this week, 1,179,000; previous week, 1,616,000; last year 941,000.

* * *

Cable from Liverpool: Broomhall estimates the wheat and flour shipments for the week, exclusive of North America, 10,400,000 bu against 12,876,000 bu last week. Of this total Europe will take about 9,600,000 bu. The total shipments last week amounted to 14,742,000 bu and last year 12,448,000 bu. Arrivals of breadstuffs into the United Kingdom will aggregate about 3,600,000 bu. He predicts that there will be moderate changes in the quantity of breadstuffs on passage. Argentine weather continues favorable for the new wheat crop, it being warm and wet. Plata holders are offering freely. Indian shipments for the week are 1,048,000 bu; last week, 968,000 bu; last year, Wheat—This week, 2,720,000 bu; last week, 3,768,000 bu; last year, 2,152,000 bu. Corn, 153,000 bu vs. 8,000 bu vs. 11,000 bu. Visible supply in chief ports—Wheat now 3,680,000 bu; week ago 3,904,000 bu; year ago 2,560,000 bu. Corn, 76,000 bu; week ago, 230,000 bu; year ago, 203,000 bu. The wheat market is quiet with a declining tendency and the demand small. Arrivals from the interior are fair with the quality satisfactory. The corn market is firm with sellers reserved. Arrivals from the interior nil.

* * *

Minneapolis puts were 96¼@96⅜c; calls, 99⅛c asked. For July puts were 97¼@97⅜c, and calls, 99⅞c.

CHICAGO MARKET.

Falling Off in Wheat Stocks Causes an Advance in Price.

Chicago, April 15.—With world's shipments showing a falling off, and with stocks in this country diminishing, wheat advanced today in a lively manner. Forwardings from the Argentine especially were much less than a week ago. Particular attention also was given to the fact that stocks at Minneapolis had decreased heavily of late. Offering here proved unusually light, and in consequence eager shorts bid up prices, impelled in part by bullish crop advices from Hungary and France. The opening was ¼c higher to ½c off. May started at 88⅞@89c, unchanged to ⅛c lower and then rose to 90⅛@90¾c.

Good business at flour mills, Northwest added to the firmness of the market. Closing figures were strong with May at 91⅜c, a net gain of 2⅜c.

Better weather prospects weakened corn at the outset. Sympathy with wheat, however, led to a rally. May opened a shade down to a like amount up at 49⅝c to 49¾c, touched 49½@49⅝c and then advanced to 50c.

Later the wheat strength carried the market up another notch or two. The close, however, was easy with May at 49⅞@50c, a net gain of ¼c.

Oats were swayed by corn. May started ⅛c to ¼@¼c easier at 31⅝c to 31⅝@31¾c and recovered to 32c.

Foreigners and shorts took the buying side of provisions and caused an upturn. Initial ales were 2½c to 20c higher, with May options at $15.37½ to $15.40 for pork, $8.05 for lard and $8.50 for ribs.

Articles—	Receipts.	Shipments.
Flour, bbl	36,000	31,100
Wheat, bu	28,800	24,500
Corn, bu	312,500	249,200
Oats, bu	352,800	435,300
Rye, bu	9,000	1,000
Barley, bu	111,600	31,900

Car lot receipts: Wheat, 9 cars, with 4 of contract grade; corn, 126 cars, with 4 of contract grade; oats, 81 cars. Total receipts of wheat at Chicago, Minneapolis, Duluth and Superior, 255 cars, compared with 186 cars last week and 244 cars the corresponding day a year ago.

Cash close: Wheat—No. 2 red, 89¼@89½c; No. 3 red, 87@90c; No. 2 hard, 89½@92c; No. 3 hard, 89@90c; No. 1 northern, $1.01@1.03; No. 2 northern, 98c@$1.01; No. 3 northern, 97c@$1; No. 2 spring, 92@97c; No. 3 spring, 92@97c; winter chaff, 92@96c; durum, 87@88c. Corn—No. 2, 50¾@51c; No. 2 white, 50¾@51c; No. 2 yellow, 51¼@51½c; No. 3, 49¾@50¾c; No. 3 white, 49¾@50¾c; No. 3 yellow, 50½@51c; No. 4, 49½@49¾c; No. 4 white, 49@49½c; No. 4 yellow, 49½@49¾c. Oats—No. 2, 31¾@32c; No. 2 white, 34@34¾c; No. 3 white, 33@33⅜c; No. 4 white, 32¾@33c; standard, 33⅜@34½c. Rye—No. 2, 87@92c. Barley, 70c@$1.10. Timothy, $11.75. Clover, $15.

Wheat—	Open.	High.	Low.	Close.
May	.88⅞-89	.91½	.88⅞	.91½
July	.85⅞-86	.87⅝	.85⅞	.87¼-⅜
Sept	.85⅞-⅞	.87-⅛	.85⅞	.86⅞-87
Corn—				
May	.49⅝-¾	.50½-¾	.49½-⅝	.49⅞-50
July	.50⅝-¾	.50⅞-51	.50⅝	.50⅞
Sept	.51⅝-¾	.52	.51⅝	.51⅞-52
Oats—				
May	.31⅝-¾	.32⅜	.31¾	.32¼
July	.31⅝-¾	.32¾-½	.31⅝-¾	.32¼
Sept	.31¼-⅜	.32¼	.31½	.32-⅜
Mess Pork, per bbl—				
May	15.37½-40	15.85	15.37½	15.72½
July	15.00	15.30	15.00	15.25
Lard, per 100 lb—				
May	8.02½-05	8.25	8.02½	8.20
July	8.10	8.35	8.10	8.27½
Sept	8.12½-20	8.35	8.10	8.27½
Sept	8.12½-20	8.40	8.12½	8.35
Short Ribs, per 100 lb—				
May	8.00	8.72½	8.37½	8.70
July	8.12½-15	8.32½	8.12½	8.30
Sept	8.07½	8.20-22½	8.07½	8.20

MINNEAPOLIS MARKET.

Strong Cash Demand Gives Wheat Prices Sharp Advance.

Minneapolis, Minn., April 15.—Wheat prices registered a sharp advance today. The upturn was caused by the continued strong cash demand and the big decrease of 300,000 bu for one day in local elevator stocks. Shorts were forced to cover. Minneapolis led in strength and outside markets followed. May closed 2¼@2⅜c higher than Thursday. July at 2⅛@2¼c higher and September at 1¾c higher. Further precipitation in North Dakota over Friday beneficial.

Minneapolis today received 225 cars of wheat against 148 a year ago; Duluth 213 against 78; Winnipeg 174 against 126.

May wheat opened 95⅝c, high 97⅝c, low 95⅜c, closed 97½c; July opened 96⅜c, high 98⅜c, low 96⅜c, closed 98¼c; September opened 89c, high 90¾c, low 89c, closed 90⅜c.

Cash wheat in very strong demand. Offerings far from equal today. No.1 northrn sold for 3@3½c above the May contract. Close: No. 1 hard, $1.01½; No. 1 northern, $1.00@1.01; to arrive, 99½c@1.00¼; No. 2 northern, 97@99c; to arrive, 96⅜@98½c; No. 3 wheat, 94@97½c; No. 3 yellow corn, 49c; No. 2 white oats, 31¼@32⅛c; No. 2 rye, 86@86¾c.

Millstuffs—Shipments, 3,408 tons. Market strong and steady. Excellent demand for immediate shipment, but not so strong for deferred. Bran in 100-pound sacks, $21.50@22.00.

Flour—The market continued fairly active. Prices advanced today on account of sharp upturn in wheat. Demand moderate and shipping directions coming in more freely. Shipments today 91,300 barrels; for the week, 298,459; last week, 297,055; year ago, 213,320. First patents, $4.55@4.85; seconds, $4.45@4.75; first clears, $3.05@3.50; seconds, $2.05@2.70.

Flax—Receipts, 4 cars; year ago, 18; shipments, 1. Demand continued strong for both spot and to arrive at 1c above the Duluth may contract. Closing prices, $2.57.

Barley—Receipts, 76 cars; year ago, 16; shipments, 63. The market was a trifle firmer today and the demand is good, especially for choice malting grades and prices 1@2c higher. Closing range, 70c@$1.05½.

New York Grain.

New York, April 15.—Close: Wheat—May, 95⅝c; July, 93¾@93⅝c. Corn—May, 57c.

South St. Paul Livestock.

South St. Paul, Minn, April 15.—Cattle—Receipts, 100; light; unchanged. Hogs—Receipts, 1,100; market steady to strong; range, $6.00@6.30. Bulk not given. Sheep—Receipts, 200; market light; sheep, $1.00@5.00; lambs, $8.75@6.00.

Corn and Wheat Bulletin.

For the twenty-four hours ending at 8 a. m., Saturday, April 15:

STATIONS.	State of weather	Temperature. *Minimum	Temperature. *Maximum	Rainfall. Inches and hundredths
Alexandria	Clear	48	28	.02
Campbell	Clear	50	26	0
Crookston	Clear	34	24	0
Detroit City	Clear	32	24	.04
Halstad	Clear	32	24	0
Montevideo	Clear	34	28	0
New Ulm	Clear	36	30	0
Park Rapids	Clear	44	24	0
Rochester	Clear	34	30	0
Winnebago City	Clear	34	28	0
Worthington	Clear	34	28	0
Amenia	Clear	44	26	0
Langdon	Clear	32	16	0
Larimore	Clear	34	26	0
Lisbon	Pt. Cloudy	48	26	0
Minot	Clear	46	30	0
Pembina	Cloudy	32	32	0
Aberdeen	Clear	48	28	0
Millbank	Clear	50	30	0
Mitchell	Clear	46	30	0
Redfield	Clear	50	30	0
†Bismarck	Pt. Cloudy	44	30	0
†Devils Lake	Clear	34	20	0
Duluth	Clear	40	23	0
†Huron	Clear	52	30	0
†La Crosse	Pt. Cloudy	..	34	0
Minneapolis	Clear	54	32	.01
†Moorhead	Clear	44	28	.02
†Pierre	Clear	52	34	0
†St. Paul	Clear	52	30	.04
Winnipeg	Cloudy	..	..	0

REMARKS—Light rains fell over Ohio and Kentucky. Freezing temperature occurred in Nebraska and Kansas.

H. W. RICHARDSON,
Local Forecaster.

T. indicates inappreciable rainfall. *Maximum for yesterday. †Minimum for twenty-four hours, ending 8 a. m. 75th meridian time. ‡Minimum temperature for 12-hour period ending at 8 a. m.

NOTE—The average maximum and minimum temperatures are made up at each center from the actual number of reports received, and the average rainfall from the number of stations reporting .1 inch or more. The "state of weather" is that prevailing at time of observation.

BANK CLEARINGS

New York, April 15.—Bradstreet's bank clearings report for the week ending April 14, show an aggregate of $2,926,584,000 as against $3,317,005,000 last week and $3,152,784,000 in the corresponding week last year. The following is a list of the cities:

		Pct. Inc.	Pct. Dec.
New York	$1,656,693,000	....	11.1
Chicago	272,607,000	....	6.0
Boston	158,967,000	2.9	....
Philadelphia	142,854,000	....	2.8
St. Louis	77,122,000	....	3.0
Kansas City	50,391,000	....	12.7
Pittsburg	52,676,000	1.0	....
San Francisco	45,246,000	....	.6
Baltimore	34,784,000	21.6	....
Cincinnati	27,789,000	3.4	....
Minneapolis	18,535,000	....	10.1
Cleveland	24,357,000	9.3	....
New Orleans	18,052,000	2.6	....
Detroit	10,451,000	9.0	....
Omaha	13,821,000	....	19.8
Los Angeles	10,100,000	14.1	....
Louisville	12,779,000	....	18.1
Milwaukee	13,141,000	....	1.2
Seattle	11,756,000	....	13.0
St. Paul	11,104,000	1.4	....
Atlanta	12,406,000	14.2	....
Portland	12,135,000	5.6	....
Buffalo	10,089,000	7.3	....
Denver	8,598,000	....	8.1
Washington	7,608,000	3.2	....
Salt Lake	4,673,000	....	9.1
Tacoma	4,963,000	....	23.5
Savannah	4,823,000	28.1	....
Spokane	5,098,000	....	2.5
Des Moines	3,970,000	....	11.5
Duluth	2,113,000	....	32.6
Oakland	3,301,000	1.9	....
Sioux City	2,593,000	26.3	....
Grand Rapids	2,715,000	5.2	....
Oklahoma	2,343,000	....	8.0
Evansville	1,326,000	....	8.1
Kalamazoo	604,000	4.3	....
Topeka	1,678,000	14.2	....
Cedar Rapids	1,254,000	....	10.3
Sioux Falls	1,168,000	10.1	....
Helena	837,000	....	17.6
Fargo	478,000	....	....
Waterloo	1,103,000	....	....
Houston	24,475,000	....	12.2
Galveston	14,022,000	20.5	....

Chicago Livestock.

Chicago, April 15.—Cattle, receipts estimated at 200; market steady; beeves, $5.20@6.75; Texas steers, $4.50@5.70; western steers, $4.85@5.85; stockers and feeders, $4.10@5.80; cows and heifers, $2.70@5.85; calves, $5@7.

Hogs, receipts estimated at 7,000; market 5c higher; light, $6.25@6.65; mixed, $6.10@6.55; heavy, $5.85@6.40; rough, $5.85@6.05; good to choice heavy, $6.05@6.10; pigs, $6.25@6.55; bulk of sales, $6.20@6.45. Sheep, receipts estimated at 1,000; market steady; native, $3.60@4.70; western, $3.15@4.70; yearlings, $4.40@5.40; lambs, native, $4.75@6.15; western, $4.75@6.15.

Midway Horse Market.

Minnesota Transfer, St. Paul, Minn., April 15.—Berrett & Zimmerman report: Trade was on the retail order, with few heavy sales being booked. Shipments were made to Pennock, Clear Lake and Duluth, Minn.; Mott, N. D., and Rhinelander, Wis. Good inquiry for saddle horses and well mannered family drivers. Value have a downward tendency.

Drafters, extra	$185@240
Drafters, choice	120@170
Drafters, common to good	95@115
Farm mares and horses, extra	140@180
Farm mares and horses, choice	115@135
Farm horses, common to good	65@100
Broncho horses	140@160
Drivers and saddlers	130@225
Mules, according to size	130@250

Duluth Securities.

SECURITIES—	Bid	Asked
First National Bank	400	
American Ex.Jange National Bank	325	
City National Bank	130	
Northern National Bank	130	
St. Louis County Bank	200	
Western State Bank	140	
Duluth-Superior Traction Co.	77	82
do Pfd	83½	84
Duluth Street Railway, 1st g. 5s 30 M & N. A	96	101
Duluth Edison Electric, 1st g. & f. 5s March, 1931, op. M. & S. A	98	100
Great Northern Power Co. bonds	80	....
American Carbolite, par $1	2.85	3.25
Zenith Furnace Co.	85	100

THE PRODUCE MARKETS.

CALIFORNIA ORANGES—	
Extra fancy navels, 150-216	$3.25
Fancy navels, 96-126	3.25
Fancy navels, 80	2.90
Fancy navels, 150-216	2.90
FLORIDA GRAPEFRUIT—	
46's to 80's, box	4.00
Grapefruit, extra fancy, box	4.50
CALIFORNIA LEMONS—	
Extra fancy, box, 360's and 350's	4.50
Imported limes, box	1.25
PINEAPPLES—	
Cuban, 30's, crate	4.75
Cuban, 26's, doz	3.00
GRAPES—	
Malaga grapes, keg	8.00
APPLES—	
Baldwins, box	2.35
Ark. beauties, box	2.35
Roman beauties, box	2.35
Greenings, box	2.35
Ben Davies, box	2.35
Varieties, box	2.35
Spitzenbergs, box	2.50
Wine saps, box	2.35
CRANBERRIES—	
Jersey, bu	3.50
Michigan, crate	3.50
FRUIT JUICES—	
Orange, keg	3.75
Raspberry, keg	3.75
Cherry, keg	3.75
Grape, keg	3.75
Cider, keg	3.75
BANANAS—	
Bananas, per lb	.04½
BUTTER—	
Fancy creamery, per lb	22½@ .23
Dairy, per lb	16@ .17
CHEESE—	
Wisconsin, full cream, per lb	.15
American, full cream, per lb	.16
Block Swiss, per lb, No. 1	15½
Primost cheese, per lb	.10
Odorless brick, per lb	.16
Wheel Swiss, per lb	.17
EGGS—	
Eggs, fresh, per doz	16½@ .17
PEANUTS—	
Fancy, raw, per lb by the sack	.07
Fancy, roasted, sacks, per lb	.07½
Fancy, roasted, less than sacks	.08
Salted peanuts, 30-lb pails	3.75
Salted peanuts, 10-lb sacks	1.40
Fancy Jumbos, roasted, per lb	.10
Fancy Jumbos, raw, per lb	.09½
MAPLE SYRUP—	
Vermont, per gal	1.75
Ohio, 5-gal. can	2.50
MAPLE SUGAR—	
Iowa, assorted pkgs., 30-lb box, per lb	.10
POP CORN—	
Snowball pop corn, 40-pkg. box	2.50
Santa Claus pop corn, case	1.75
Pop corn, on the cob	.03½
Pop corn, shelled	.04
HONEY—	
Wisconsin white clover, per case, 24's	4.25
CABBAGE—	
Home grown cabbage, per ton	35.00
Home grown cabbage, per crate, large	2.25
Holland cabbage, fresh and fine, per cwt	2.00
POTATOES—	
Potatoes, per bu	.65
Jersey sweets, per hamper	2.50
ONIONS—	
Reds, 100-lb sack	2.25
Yellow, 100-lb	2.50
Red, per bu	1.50
Spanish onions, per crate	1.90
Sets, white, per bu	2.00
NUTS—	
Walnuts, new, California, 110-lb sack, per lb	.17
Filberts, Sicily, per lb	.16
Brazils, extra large, per lb	.14
Pecans, extra fancy polished, per lb	.15
Almonds, Tarragona, per lb	.20
Mixed nuts, 100-lb and 50-lb boxes, lb new	.14
Black walnuts, lb	.10
Cocoanuts, per doz	.85
New hickory nuts, large or small, per lb	.08
Pecans, halves, shelled, extra fancy, 5-lb cartons, per lb	.50
Walnuts, shelled, extra fancy, 5-lb cartons, lb	.48
Chestnuts, per lb	.10
Almonds, shelled, extra fancy, 5-lb cartons, lb	.45
DATES AND FIGS—	
Hallowi dates, 70-lb boxes, new	4.50
Hallowi dates, 30 packages, per box	2.25
Fard dates, 12-lb boxes, new	1.40
Sugar walnut dates, 9-lb boxes	1.35
New California figs, 12-pkg. box, per box	1.00
New Smyrna figs, 5-crown, 20-lb box, per box	2.75
New Smyrna figs, 7-crown, 100-lb box, per box	14.50
New Smyrna figs, 3-crown, 10-lb, per box	1.25
FRESH VEGETABLES—	
Head lettuce, hamper	2.25
Lettuce, leaf, per bu box	1.10
Beans, wax, per bu	4.50
Parsley, home grown, per doz	.35
Green onions, doz	.40
Green onions, box	2.75
Cauliflower, California, per crate	3.50
Spinach, box	1.25
Round radishes, hothouse, large bunches, doz	.75
Long radishes, doz	.40
Hothouse cucumbers, per doz	1.75
Green peppers, hothouse, per basket	.65
Celery, California, per bunch	.85
Celery, Florida, crate	3.00
Endive, New Orleans, per bbl	6.00
New beets, per doz	.75
New carrots, per doz	.75
Florida tomatoes, basket	.50
Tomatoes, crate	$2.50@ 2.75
Louisiana strawberries, case of 24 pts	$3.75@ 3.50
Pie plant, per box	2.75
Garlic, pound	.15
ROOTS—	
Table beets, per cwt	1.75
Table bags, per cwt	1.75
Horse radish, root, per bbl	9.50
Horse radish, per lb	.14
Table carrots, per cwt	1.75
Table parsnips, per cwt	2.00
MISCELLANEOUS—	
Beans, navy, per bu	2.60
Beans, brown, per bu	3.75
Fruit baskets, per hundred	1.25
MEATS—	
Beef, per lb	7½@ .09½
Mutton, per lb	.07
Pork loins, per lb	11½
Veal, per lb	10½ .09@
Lamb, per lb	.11
Lard, per lb	.11
DRESSED POULTRY—	
Hens, fancy, fat, per lb	.15@ .18
Springs, per lb	.15
Turkeys, per lb	.24
Ducks, per lb	.13@ .21
Geese, per lb	.12@ .13
LIVE POULTRY—	
Hens, per lb	.15½
Small hens, per lb	.15½
Springs, per lb	.15½
Turkeys, per lb	.20
Ducks, per lb	.13
Geese, per lb	.13
FISH—	
Trout, Lake Superior, frozen	.12
Whitefish, frozen	.12
Pike, frozen	.08
Pickerel, frozen	.08
Salmon	.12
Halibut	.12
Herring, frozen	.03
Finnan haddie	.10
Smoked whitefish	.10
Smoked Chinook salmon	.18
Smoked halibut	.14
Oysters, standard, per gal	1.40
Oysters, medium selects, per gal	1.75
Oysters, extra selects, per gal	1.90
Frozen smelts, per lb	.12½
Fresh frozen mackerel, each	.30
Frozen eels, per lb	.12
Roe Shad, each	1.25
Shad roe, per pair	.50
Steak, cod, per lb	.12½
Scallops, per gal	1.90
HAY AND STRAW—	
Choice timothy, per ton	$16.50@17.00
No. 1 choice timothy, per ton	15.50@17.00
No. 1 choice timothy, per ton	15.00@15.50
No. 2 mixed timothy, per ton	12.00@13.00
No. 1 upland, per ton	13.50@14.50
No. 2 upland, per ton	11.50@12.50
No. 1 midland, per ton	10.00@12.00
No. 2 midland, per ton	7.00@ 8.00
Rye straw, per ton	6.50@ 7.00
Oat straw, per ton	6.50@ 7.00
Bran, per ton	22.00
Middlings, per ton	26.00

New York.

New York, April 15. — Butter — Firm; receipts, 4,093 packages; creamery specials, 26c; extras, 25½c; thirds to firsts, 18½@25c; state dairy, common to fine, held special, 19½@20c; extras, 18½@19½c; firsts, 17@17½c; seconds, 15½@16c; state dairy finest, 20@20½c; good to prime, 18@19c; common to fair, 14@17c; process, specials, 17½c; extras, 17c; firsts, 16c; seconds, 14½@17c; imitation creamery firsts, 16@16½c; factory current make firsts, 15½c; seconds, 14½c. Cheese, receipts, 2,103 boxes; state whole milk special, 14@15¼c; special quality fancy colored, 13@13¾c; white, 13c; summer and fall make colored, choice, 11¾@12¼c; white, 11¾@12¼c; late fall, good to prime, colored, 10¾@11¾c; same winter, 10½@11c; good to prime, colored, 10¾@11¾c; same white, 10½@11c; current make, best, 10½@11c; same common to fair, 10@10½c; skims, 2@10c. Eggs—Irregular; rece

ADDITIONAL WANTS
From Pages 30, 31 and 32.

FOR RENT—HOUSES.

WHY PAY RENT?
WE WILL BUILD FOR YOU
A nice five-room cottage on a lot 50 by 150 feet, only one and one-half blocks from car; $500 down and $25 per month and no interest. Come in and see our plans.
C. E. ROE,
412 Providence Building.

FOR RENT—SEVEN-ROOM HOUSE; modern except heat. S. S. Williamson 515 Torrey building; both 'phones.

FOR RENT — SEVEN-ROOM HOUSE, 211 South Seventeenth avenue east, $27.50 per month. Call 817 Torrey. Melrose, 1138.

FOR RENT—MAY 1, NINE-ROOM house 109 East Third street with bath, furnace, laundry, fireplace, suitable for roomers or boarders. $50. Apply to E. D. Field company, 203 Exchange building.

FOR RENT—TWELVE STEAM HEATED rooms suitable for lodging house; best location in city, opposite union depot. Call at Fifth Avenue Clothing store. W. Goldstein.

FOR RENT—FOUR-ROOM COTTAGE, 731½ West First street. Inquire 1127 West Michigan street.

FOR RENT — SIX-ROOM HOUSE; water, gas, toilet and lights. 815 Fifth avenue east.

FOR RENT—EIGHT-ROOM HOUSE; all conveniences. 317 West Fourth street. Inquire 319 West Fourth street.

FOR RENT—A FIVE-ROOM HOUSE, with three lots for a garden. No. 927 Ninth avenue west. Apply to H. Gould, Eighth avenue west and Tenth street.

FOR RENT—FIVE-ROOM HOUSE ON Duluth Heights, $9 per month. Inquire 21 West Quince street.

FOR RENT — FIVE-ROOM HOUSE with bath. 215½ East Fifth street. Hartman-O'Donnell agency, 205 Lonsdale building.

FOR RENT—FIVE-ROOM FURNISHED bungalow; large attic; hot water heat, bath, all conveniences 3239 Minnesota avenue, Park Point.

FOR RENT—A COMFORTABLE, WELL arranged home in the East end; modern in every respect; $42.50 per month. Whitney Wall company, 301 Torrey building.

FOR RENT—SIX-ROOM HOUSE AND barn; modern except heat. Inquire 1615 East Fifth street.

FOR RENT—HOUSE, FIVE ROOMS; 424 East Fourth street; nice yard; $18 per month. W. M. Prindle & Co.

FOR RENT—HOUSE, 832 EAST SECOND street; six rooms; furnace heat; $34.50. W. M. Prindle & Co.

FOR RENT—TWO SIX-ROOM BRICK houses all modern; large basement; 27 and 29 West Fourth. Inquire 27½ West Fourth street.

FOR RENT—HOUSE, 125 NINTH AVENUE east; six rooms, furnace heat; $34.50. W. M. Prindle & Co.

FOR RENT—THREE-ROOM COTTAGE downstairs, all brand new, all conveniences except bath and heat. A bargain to right party. Call 1030 West First street.

FOR RENT—FIVE-ROOM HOUSE, Thirty-ninth avenue west; city water free, $10 per month. J. D. Howard & Co., 216 West Superior street.

FOR RENT — 1531 EAST THIRD street, furnished, $85. 1204 East Third street, $25. 328 Third avenue west, $25. West end and Park Point. C. L. Rakowsky & Co.

FOR RENT—DETACHED DWELLING, 1427 East Superior street, eight rooms, modern, $45 per month. J. D. Howard & Co., 216 West Superior street.

FOR RENT OR SALE—COTTAGE AT Lakeside; half block from car line, $12 a month. Inquire 215 Mesaba avenue.

FOR RENT — NEW FOUR-ROOM house; all modern conveniences. 421 North Fifty-first avenue west.

FOR RENT—NINE ROOMS WITH bath, furnace, fireplace and laundry. 109 East Third street, $50. E. D. Field company, Exchange building.

FOR RENT—SEVEN-ROOM HOUSE on Nineteenth avenue east with furnace, bath, etc., one block from cars, $32.50. E. D. Field company, 203 Exchange building.

FOR RENT—TWO THREE-ROOM flats with bath, etc., $15 and $8. E. D. Field company, 203 Exchange building.

FOR RENT—SEVEN-ROOM HOUSE, rear 7 West Fourth street. Inquire at Louis Oreck, 416 West Superior street, curio store.

FOR RENT—NINE OR TEN-ROOM house, 1007 East Second street; all conveniences; $40. Apply N. J. Upham company, 18 Third avenue west.

FOR RENT—EIGHT-ROOM HOUSE, No. 1 West Fifth street; water, sewer, bath, gas and electric lights, hot air furnace for rent May 1, $30 per month. R. P. Dowse, 106 Providence building.

FOR RENT—COZY SIX-ROOM COTTAGE; modern except heat; best location; fine lawn. 213 Twelfth avenue east.

FOR RENT—506 FIFTH AVENUE east, six-room house and bath, gas, free water, $20 per month. Stryker, Manley & Buck, Torrey.

FOR RENT CHEAP—SEVEN-ROOM house, on Seventh street, West end; city water and gas. Call new 'phone, Lincoln 474.

FOR RENT—1803 SOUTH STREET, five-room house, water and sewer; free water, $15 per month. Stryker, Manley & Buck, Torrey.

FOR RENT — A MODERN SEVEN-room house on East Second street, near Nineteenth avenue east; two bath rooms; hardwood finish; hot water heat; $42.50 per month. Whitney Wall company, 301 Torrey building.

FOR RENT—SEVEN-ROOM HOUSE; modern except heat. S. S. Williamson, 515 Torrey building, both 'phones.

FOR RENT — 1309 EAST SECOND street, nine rooms, modern; $45 per month. See M. Henricksen, at Henricksen Jewelry company.

FOR RENT — 927 EAST THIRD street, five-room cottage; bath, electric lights; possession may 1; $22.50. H. J. Mullin, 403 Lonsdale building.

FOR RENT — FIVE-ROOM FURnished cottage, 3439 Minnesota avenue, Park Point. Inquire 102 West First street. Bloom & Co.

FOR RENT—SIX-ROOM HOUSE AT Lakeside, 5427 Oneida street; water, bath, furnace heat, electric lights. $25 per month. R. P. Dowse & Co., 106 Providence building.

FOR RENT—216 EAST THIRD ST. Modern eight-room brick house. Hot water heat. A. H. Burg & Co., 300 Alworth building.

CLAIRVOYANTS.

PROF. GIRARD, THE ONLY RELIable clairvoyant in Duluth. 20 West Superior street. Upstairs.

MADAM ANNA, CARD READING AND business advice, 329 West Superior street, Room 12, Melrose 3257.

MADAM STERLING, PALMIST, CARD reader. 129 East First street, opposite Armory.

LOST AND FOUND.

LOST—ON FIRST AVENUE WEST, Monday afternoon, April 10, $60 in bills; finder will be rewarded if same is returned to The Herald.

FOUND—PAIR OF ONE-HORSE BOBS, red running gear. Owner may have same by paying charges. Inquire Herald.

FOUND—A SMALL SUM OF MONEY on road leading from end of Woodland car line to Snively's farm, Sunday, April 9 last. Address James Mohan, R. F. D. No. 3, Duluth.

LOST—A SMALL POCKETBOOK CONtaining between $5 and $6, on Superior street between Freimuth's store and Third avenue east. Finder return to Herald office for reward.

LOST — THURSDAY, GENTLEMAN'S gold watch on Lake avenue, between Superior and Second streets. Finder return to 827 East Third street for reward, or call Grand 1952-X.

LOST—PACKAGE CONTAINING HAIR switch, between First and Second avenues west on Superior street, addressed to Rice Lake. Finder return to Herald for reward.

SWEDISH MASSAGE.

A. E. HANSEN, MASSEUR, 400 NEW Jersey building. Old 'phone 4273 Melrose.

Mrs. Westlind, massage, treated at office or at your home. Zen. Grand 2246-X.

MRS. H. WIKING, SWEDISH MASsage, 305 East First St. Melrose 4494.

TIMBER LANDS.

TIMBER AND CUT-OVER LANDS bought; mortgage loans made. John Q. A. Crosby, 305 Palladio building.

FOR SALE—FORTY ACRES LAND, all white pine and spruce timber. Inquire 709 Hammond avenue, Superior, Wis.

I buy standing timber; also cut-over lands. Geo. Rupley, 615 Lyceum bldg

FOR SALE — 40 ACRES LAND, ALL white pine and spruce timber. Inquire 709 Hammonnd avenue, Superior, Wis.

Homesteads and timber claims located. From 40 to 80,000 acres of timber lands for sale. 401 Palladio Bldg.

UPHOLSTERING.

FURNITURE, AUTOMOBILES, CARriages; reasonable prices. E. Ott, 112 First avenue west. Both 'phones.

HORTICULTURIST.

PENDERGAST, the pioneer horticulturist of Lake Superior, wishes to say to all who will want choice, hardy shade or fruit trees, shrubs, vines or bulbs, that he will be ready to assist them in selecting varieties that he knows are best suited to climate, soil and season for Duluth, and will superintend setting and pruning. Send postal card to R. H. Pendergast, 4327 Luverne street, Duluth, and he will call.

ASHES AND GARBAGE.

REMOVED PROMPTLY, ZENITH 2378-X. 807 Sixth avenue west.

REMOVED ON SHORT NOTICE—DICK Barrett, 1122 E. 4th St. Zen. 1945-Y.

ASHES, GARBAGE AND MANURE REmoved promptly. Melrose 1390; Zenith 1488-X.

STORAGE.

DULUTH VAN & STORAGE Company, 210 West Superior St. Both' phones

BOARD WANTED.

WANTED—BOARD AND ROOM AT reasonable rates with private families for a number of young men and women who will enroll at the Duluth Business university on Monday, April 17. Apply at once at the college office, sixth floor of Christie building.

WATCHES REPAIRED.

Guaranteed Main Springs, $1.00; watch cleaned, $1. Garon Bros., 213 W. 1st.

MEDICAL.

LADIES — $1,000 REWARD! I POSItively guarantee my great successful "Monthly" remedy. Safely relieves some of the longest, most obstinate, abnormal cases in three to five days. No harm, pain or interference with work. Mail, $1.50. Double strength, $2. Dr. L. M. Sougthinton & Co., Kansas City, Mo.

SEEDS, PLANTS, TREES.

FOR SALE—TREES AND SHRUBS, plants and flowers; gardening done by the day or contract. Call G. R. Mercer, Mel. 3545.

Aetna Life Insurance Company.

Principal office: 650 Main street, Hartford, Conn. (Organized in 1820.) M. G. Bulkeley, president; C. E. Gilbert, secretary. Attorney to accept service in Minnesota: Commissioner of Insurance.

CASH CAPITAL, $2,000,000.

INCOME IN 1910.

First year's premiums	$ 1,127,625.42
Dividends and surrender values applied to purchase paid-up insurance and annuities	193,480.13
Consideration for original annuities, and supplementary contracts, involving life contingencies	124,831.73
Renewal premiums	9,238,683.64
Total premium income	$ 10,684,620.92
Rents and interests	4,400,455.16
From all other sources	221,354.37
Total income	$ 15,306,430.45
Ledger assets Dec. 31 of previous year	86,999,096.52
Sum	$102,305,526.97

DISBURSEMENTS DURING 1910.

Death claims and matured endowments	$ 6,599,849.46
Annuities and premium notes voided by lapse	33,371.41
Surrender values to policyholders	1,887,578.21
Dividends to policyholders	784,567.42
Dividends to company	177,315.35
Total paid policyholders	$ 9,482,681.85
Dividends held on deposit surrendered during the year	203,914.75
Dividends to stockholders	200,000.00
Commissions and bonuses to agents first year's premium	400,087.20
Commissions on renewals	507,406.64
Commissions on annuities	5,458.33
Commuted renewal commissions	14,489.90
Agency supervision and other expenses	56,932.85
Medical examiner's fees and inspection of risks	86,538.55
Salaries of officers and employes	323,711.65
Legal expenses	5,786.08
Gross loss on sale, maturity or adjustment of ledger assets	46,408.39
All other disbursements	880,651.50
Total disbursements	$ 12,194,067.69
Balance	$ 90,111,459.28

LEDGER ASSETS DEC. 31, 1910.

Value of real estate owned	$ 597,001.31
Mortgage loans	46,731,662.22
Collateral loans	1,320,470.76
Premium notes and policy loans	8,325,149.36
Bonds and stocks owned	30,016,431.51
Cash, in office, banks and trust companies	3,072,191.14
Bills receivable and agents' balances	48,552.98
Total ledger assets (as per balance)	$ 90,111,459.28

NON-LEDGER ASSETS.

Interest and rents due and accrued	$ 1,702,455.71
Market value of bonds and stocks over book value	2,490,236.79
Net deferred and unpaid premiums	995,512.21
Gross assets	$ 95,299,663.99

DEDUCT ASSETS NOT ADMITTED.

Agents' debit balances	$ 31,696.48
All other assets not admitted	22,075.54
Premium notes and loans	48.31
Total assets not admitted	$ 53,820.33
Admitted assets, life business	$ 95,245,843.66
Admitted assets (accident and liability department)	$ 5,756,734.30
Total	$101,002,577.96

LIABILITIES DEC. 31, 1910.

Net value of outstanding policies	$ 82,791,149.00
Present value on supplementary contracts and canceled policies	302,254.09
Claims due and unpaid	163,659.41
Claims adjusted and not due, and unadjusted and reported	150,084.00
Claims resisted	42,618.94
Premiums paid in advance	21,954.99
Dividends due policyholders	1,339,578.92
Special reserve	704,525.09
All other liabilities	1,214,709.51
Liabilities on policyholders' account, life business	$ 86,633,532.96
Liabilities, accident and health department	4,282,609.14
Capital stock paid up	$ 2,000,000.00
Total	$ 92,916,142.10
Unassigned funds (surplus)	8,086,435.86

EXHIBIT OF POLICIES, 1910 BUSINESS.

	No.	Amount.
Policies in force at beginning of the year—(Last column only)	165,560	$293,523,232.86
Policies in force at close of the year	170,208	307,102,649.03
Net increase	4,148	13,579,416.17
Issued, revived and increased during the year	20,507	35,993,750.28
Total terminated during the year	15,859	22,414,334.11
By death	2,254	3,888,322.72
By maturity	1,844	2,716,146.00
By expiration	5,280	1,744,387.00
By surrender	3,119	5,787,687.65
By lapse	3,360	7,107,248.00
By decrease	2	870,542.74

BUSINESS IN MINNESOTA IN 1910.

	No.	Amount.
Policies in force at beginning of the year	3,427	$5,035,156.35
Issued during the year	457	600,163.03
Ceased to be in force during the year	448	567,915.00
In force Dec. 31 last	3,436	5,087,404.38

Losses and claims incurred during the year	$ 103,539.00
Losses and claims settled during the year	$ 103,450.00
Losses and claims unpaid Dec. 31	2,948.00
Received for premiums	$ 162,493.19

State of Minnesota, Department of Insurance:
I Hereby Certify, That the Annual Statement of the Aetna Life Insurance Company, for the year ending December 31st, 1910, of which the above is an abstract, has been received and filed in this Department and duly approved by me.
J. A. O. PREUS,
Commissioner of Insurance.

J. E. Meyers,
State Agent,
1201 Guaranty Bldg., Minneapolis, Minn.

Standard Fire Insurance Company.

Principal office: Hartford, Conn. (Organized in 1905.) M. L. Hewes, president; H. B. Anthony, secretary. Attorney to accept service in Minnesota: Commissioner of Insurance.

CASH CAPITAL, $500,000.

Income in 1910.

Premiums other than perpetuals	$ 157,301.12
Gross profit on sale, maturity or adjustment of ledger assets	23,007.91
Total income	$ 180,309.03
Ledger assets December 31st of previous year	$ 952,124.19
Sum	$ 1,132,433.22

Disbursements in 1910.

Net amount paid for losses	$ 17,259.49
Expenses of adjustment of losses	213.74
Commissions and brokerage	36,084.80
Salaries and fees of officers, agents and employes	21,823.44
Taxes, fees, rents and other real estate expenses	3,037.35
All other disbursements	19,661.54
Total disbursements	98,080.36
Balance	$ 1,034,352.86

Ledger Assets Dec. 31, 1910.

Book value of bonds and stocks	$ 961,762.18
Cash in office, trust companies and banks	32,909.34
Agents' balances, unpaid premiums and bills receivable, taken for premiums	39,681.34
Total ledger assets (as per balance(	$ 1,034,352.86

Non-Ledger Assets.

Interest and rents due and accrued	$ 11,740.41
All other non-ledger assets	9,000.00
Gross assets	$ 1,055,093.27

Deduct Assets Not Admitted.

Book value of ledger assets over market value	$ 21,527.18
All other assets not admitted	9,000.00
Total assets not admitted	$ 30,527.18
Total admitted assets	$ 1,024,566.09

Liabilities Dec. 31, 1910.

Unpaid losses and claims	$ 9,397.19
Unearned premiums	96,875.03
Salaries, expenses, taxes, dividends and interest due	2,500.00
Capital stock paid up	500,000.00
Total liabilities, including capital	$ 608,772.22
Net surplus	$ 415,793.87

Risks and Premiums, 1910 Business.

(a) Fire risks written during the year	$ 24,142,116.00
Premiums received thereon	214,453.41
Net amount in force at end of the year	16,644,499.00

(a) Including business other than "Marine and Inland."

Business in Minnesota in 1910.
(Including reinsurance received and deducting reinsurance placed.)

	Fire Risks.
Risks written	$512,334.00
Premiums received	7,143.81
Losses incurred	776.00
Losses paid	99.18

State of Minnesota, Department of Insurance:
I Hereby Certify, That the Annual Statement of the Standard Fire Insurance Company, for the year ending December 31st, 1910, of which the above is an abstract, has been received and filed in this Department and duly approved by me.
J. A. O. PREUS,
Commissioner of Insurance.

Read The Herald Wants

If a few more table guests would make it profitable for you to keep boarders, then you have business for a Herald want ad.

GEORGE WILSON
GENERAL AGENT
WOLVIN BUILDING

State Mutual Life Insurance Company.

Principal office: Worcester, Mass. (Organized in 1844.) Burton H. Wright, President; D. W. Carter, Secretary. Attorney to accept service in Minnesota: Commissioner of Insurance.

Income in 1910.

First year's premiums	$ 565,181.07
Dividends and surrender values applied to purchase paid-up insurance and annuities	108,089.67
Consideration for original annuities, and supplementary contracts, involving life contingencies	33,970.00
Renewal premiums	4,361,526.07
Total premium income	$ 5,068,766.81
Rents and interests	1,548,968.78
Gross profit on sale, maturity or adjustment of ledger assets	34,010.47
From all other sources	184,815.44
Total income	$ 6,836,561.50
Ledger assets Dec. 31 of previous year	33,669,793.17
Sum	$40,506,354.67

Disbursements During 1910.

Death claims and matured endowments	$ 2,170,106.23
Annuities and premium notes voided by lapse	16,473.88
Surrender values to policy holders	700,350.36
Dividends to policy holders	726,906.94
Dividends to company	93,508.30
Total paid policy holders	$3,707,345.71
Dividends held on deposit surrendered during the year	41,902.93
Commissions and bonuses to agents first year's premium	238,865.49
Commissions on renewals	244,257.66
Commissions on annuities	781.20
Commuted renewal commissions	780.42
Agency supervision and other expenses	4,799.39
Medical examiner's fees and inspection of risks	37,119.00
Salaries of officers and employes	121,065.07
Legal expenses	21.67
Gross loss on sale, maturity or adjustment of ledger assets	88,150.68
All other disbursements	353,324.20
Total disbursements	$ 4,838,413.42
Balance	$35,667,941.25

Ledger Assets Dec. 31, 1910.

Value of real estate owned	$ 1,678,650.00
Mortgage loans	7,177,464.00
Collateral loans	5,000.00
Premium notes and policy loans	4,502,150.78
Bonds and stocks owned	21,662,974.67
Cash in office, banks and trust companies	627,614.56
All other ledger assets	14,087.24
Total ledger assets (as per balance)	$35,667,941.25

Non-Ledger Assets.

Interest and rents due and accrued	$ 419,415.16
Market value of real estate over book value	85,000.00
Net deferred and unpaid premiums	578,626.59
All other non-ledger assets	20,000.00
Gross assets	$36,765,983.00

Deduct Assets Not Admitted.

Book value of ledger assets over market value	$ 381,412.67
All other assets not admitted	25,517.64
Total assets not admitted	$ 406,930.31
Total admitted assets	$36,359,052.69

Liabilities Dec. 31, 1910.

Net value of outstanding policies	$32,155,037.00
Present value on supplementary contracts and canceled policies	198,342.04
Claims due and unpaid	1,297.00
Claims adjusted and not due, and unadjusted and reported	177,457.00
Claims resisted	17,000.00
Premiums paid in advance	53,206.53
Dividends due policy holders	314,491.43
Special reserve	25,236.00
All other liabilities	386,824.25
Total liabilities on policy holders' account	$33,328,891.25
Unassigned funds (surplus)	$ 3,030,161.44

Exhibit of Policies, 1910 Business.

	No.	Amount.
Policies in force at beginning of the year	51,044	$130,275,702.00
Policies in force at close of the year	53,884	138,626,892.00
Net increase	2,840	$ 8,351,190.00
Issued, revived and increased during the year	5,711	647,606.00
Total terminated during the year	2,871	8,296,416.00
By death	471	1,500,806.00
By maturity	276	706,548.00
By expiration	103	173,043.00
By surrender	957	2,154,240.00
By lapse	986	2,389,899.00
By decrease	78	1,321,880.00

Business in Minnesota in 1910.

	No.	Amount.
Policies in force at beginning of the year	2,460	$ 6,960,958.00
Issued during the year	402	1,037,169.00
Ceased to be in force during the year	209	534,760.00
In force Dec 31 last	2,653	7,463,367.00

Losses and claims incurred during the year	$ 80,763.02
Losses and claims settled during the year	80,723.02
Losses and claims unpaid Dec 31	$ 40.00
Received for premiums	$ 266,247.58

State of Minnesota, Department of Insurance:
I Hereby Certify, That the Annual Statement of the State Mutual Life Insurance Company, for the year ending December 31st, 1910, of which the above is an abstract, has been received and filed in this Department and duly approved by me.
J. A. O. PREUS,
Commissioner of Insurance.

SOME DINER OUT.

De Kalb County, Mo., Herald: This scribe and Charles Uphoff were repairing the lines and resetting posts that had rotted off for the De Kalb County Mutual between Clarksdale and their home and also between their home and Stewartsville. While working on the lines mentioned in the foregoing item, we were invited to eat dinner with Ernest Marks and family and accepted. They have built a fine home on a lot of over two acres on what is known as the College farm, just west of Stewartsville. Mr. Marks and family are certainly occupying a beautiful home. We enjoyed the visit very much. The day before this, when we were repairing the line running south from the German church, we were invited in by Uncle William Hamann to dine with him, and we likewise accepted, of course. In both of these places the women are fine culinary artists. If the writer could dine on at places like this all the time there is no telling how fat he would get. It is certainly fine to be working along the lines this way and be invited to dine with your friends.

HEPWORTH-KIRBY AGENCY
Insurance In All Its Branches
Sellwood Building. - - - - - - Duluth, Minnesota.

British America Assurance Company.

Principal office: 18 and 20 Front street east, Toronto, Dominion of Canada. (Commenced business in the United States 1874.) W. B. Meikle, general manager. Attorney to accept service in Minnesota: Commissioner of Insurance.

DEPOSIT CAPITAL, $210,000.

INCOME IN 1910.

Premiums other than perpetuals	$ 937,082.73
Rents and interest	57,950.97
Gross profit on sale, maturity or adjustment of ledger assets	244.90
From all other sources	260.51
Total income	$ 995,539.11
Ledger assets Dec. 31 of previous year	$ 1,590,947.59
Sum	$ 2,586,486.70

DISBURSEMENTS IN 1910.

Net amount paid for losses	$ 468,876.57
Commissions and brokerage	214,982.30
Salaries and fees of officers, agents and employes	100,542.18
Taxes, fees, rents and other real estate expenses	37,050.55
Returned to home office	71,488.00
All other disbursements	53,476.73
Gross loss on sale, maturity or adjustment of ledger assets	2,236.00
Total disbursements	$ 948,652.33
Balance	$ 1,637,834.37

LEDGER ASSETS DEC. 31, 1910.

Book value of bonds and stocks	$ 1,339,648.20
Cash in office, trust companies and banks	157,881.58
Agents' balances, unpaid premiums and bills receivable, taken for premiums	140,304.59
Total ledger assets (as per balance)	$ 1,637,834.37

NON-LEDGER ASSETS.

Interest and rents due and accrued	$ 19,536.23
All other non-ledger assets	1.15
Gross assets	$ 1,657,371.75

DEDUCT ASSETS NOT ADMITTED.

Agents' balances	$ 2,447.81
Book value of ledger assets over market value	58,920.86
Special deposit, less $27,330.45 liability thereon	8,743.55
Total assets not admitted	$ 70,112.22
Total admitted assets	$ 1,587,259.53

LIABILITIES DEC. 31, 1910.

Unpaid losses and claims	$ 104,120.79
Unearned premiums	787,846.94
Salaries, expenses, taxes, dividends and interest due	12,039.35
Commissions and brokerage	3,104.07
Deposit capital	210,000.00
Total liabilities, including deposit capital	$ 1,117,111.15
Net surplus	$ 470,148.38

RISKS AND PREMIUMS, 1910 BUSINESS.

*Fire risks written during the year	$150,000,684.00
Premiums received thereon	1,406,269.95
Net amount in force at end of the year	$154,447,168.00

*—Including business other than "Marine and Inland."

BUSINESS IN MINNESOTA IN 1910.
(Including reinsurance received and deducting reinsurance placed.)

	Fire Risks.
Risks written	$1,953,973.00
Premiums received	27,283.19
Losses incurred	13,325.53
Losses paid	16,621.95
Amount at risk	2,022,191.00

State of Minnesota, Department of Insurance:
I Hereby Certify, That the Annual Statement of the British America Assurance Company, for the year ending December 31st, 1910, of which the above is an abstract, has been received and filed in this Department and duly approved by me.
J. A. O. PREUS,
Commissioner of Insurance.

The Continental Insurance Company.

Principal office: 46 Cedar street, New York, N. Y. (Organized in 1853.) Henry Evans, president; C. R. Tuttle, secretary. Attorney to accept service in Minnesota: Commissioner of Insurance.

CASH CAPITAL, $2,000,000.

INCOME IN 1910.

Premiums other than perpetuals	$ 7,308,442.92
Rents and interest	980,747.77
Gross profit on sale, maturity or adjustment of ledger assets	817,685.00
From all other sources	7,953.42
Total income	$ 9,153,829.11
Ledger assets Dec. 31 of previous year	$ 23,179,680.65
Sum	$ 32,333,509.76

DISBURSEMENTS IN 1910.

Net amount paid for losses	$ 3,079,739.13
Expenses of adjustment of losses	99,618.57
Commissions and brokerage	1,501,790.95
Salaries and fees of officers, agents and employes	658,222.00
Taxes, fees, rents and other real estate expenses	318,097.97
Dividends and interest	1,750,003.00
Gross loss on sale, maturity or adjustment of ledger assets	579,554.00
All other disbursements	311,368.28
Total disbursements	$ 8,301,393.90
Balance	$ 24,032,115.86

LEDGER ASSETS DEC. 31, 1910.

Book value of real estate	$ 1,200,000.00
Mortgage loans	2,700.00
Book value of bonds and stocks	18,390,580.00
Cash in office, trust companies and banks	3,389,125.49
Agents' balances, unpaid premiums and bills receivable, taken for premiums	1,049,710.37
Total ledger assets (as per balance)	$ 24,032,115.86

NON-LEDGER ASSETS.

Interest and rents due and accrued	$ 184,426.42
All other non-ledger assets	3,429.45
Gross assets	$ 24,219,971.73

DEDUCT ASSETS NOT ADMITTED.

Agents' balances	$ 4,196.54
Special deposit, less $3,599.99 liability thereon	49,400.01
All other assets not admitted	17,737.18
Total assets not admitted	$ 71,333.73
Total admitted assets	$ 24,148,638.00

LIABILITIES DEC. 31, 1910.

Unpaid losses and claims	$ 526,052.26
Unearned premiums	7,917,531.92
Salaries, expenses, taxes, dividends and interest due	170,068.40
Commissions and brokerage	102,788.87
Reinsurance premiums	31,188.95
Contingent reserve	250,000.00
All other liabilities	136,786.42
Capital stock paid up	2,000,000.00
Total liabilities, including capital	$ 11,134,436.82
Net surplus	$ 13,014,201.18

RISKS AND PREMIUMS, 1910 BUSINESS.

*Fire risks written during the year	$1,059,403,944.00
Premiums received thereon	8,869,841.54
Net amount in force at end of the year	1,438,563,682.00

*—Including business other than "Marine and Inland."

BUSINESS IN MINNESOTA IN 1910.
(Including reinsurance received and deducting reinsurance placed.)

	Fire risks	Tornado	Aggregate
Risks written	$25,482,008.00	$9,719,449.00	$35,201,457.00
Premiums received	260,955.58	40,666.15	301,621.73
Losses incurred	161,806.47	....	161,806.47
Losses paid	144,162.12	10,374.14	154,536.26
Amount at risk	46,456,281.00	19,841,602.00	66,297,883.00

State of Minnesota, Department of Insurance.
I Hereby Certify, That the Annual Statement of the Continental Insurance Company, for the year ending December 31st, 1910, of which the above is an abstract, has been received and filed in this Department and duly approved by me.
J. A. O. PREUS,
Commissioner of Insurance.

Niagara Fire Insurance Company.

Principal office: 25 Liberty street, New York, N. Y. (Organized in 1850.) Harold Herrick, president; George W. Dewey, secretary. Attorney to accept service in Minnesota: Commissioner of Insurance.

CASH CAPITAL, $1,000,000.

INCOME IN 1910.

Premiums other than perpetuals	$ 3,151,210.91
Rents and interest	245,783.15
From all other sources	1,234.46
Total income	$ 3,398,228.52
Ledger assets Dec. 31 of previous year	$ 5,817,222.20
Sum	$ 9,215,450.72

DISBURSEMENTS IN 1910.

Net amount paid for losses	$ 1,477,189.35
Expenses of adjustment of losses	36,985.19
Commissions and brokerage	592,961.30
Salaries and fees of officers, agents and employes	308,357.76
Taxes, fees, rents and other real estate expenses	129,643.43
Dividends and interest	475,000.00
All other disbursements	156,514.41
Total disbursements	$ 3,176,651.44
Balance	$ 6,038,799.28

LEDGER ASSETS DEC. 31, 1910.

Mortgage loans	717,000.00
Book value of bonds and stocks	4,493,281.86
Cash in office, trust companies and banks	322,993.09
Agents' balances, unpaid premiums and bills receivable, taken for premiums	505,524.33
Total ledger assets (as per balance)	$ 6,038,799.28

NON-LEDGER ASSETS.

Interest and rents due and accrued	$ 20,296.24
Market value of real estate, bonds and stocks over book value	195,169.14
Gross assets	$ 6,254,264.66

DEDUCT ASSETS NOT ADMITTED.

Agents' balances	$ 5,227.22
Special deposit, less $19,975.84 liability thereon	27,719.16
Total assets not admitted	$ 32,946.38
Total admitted assets	$ 6,221,318.28

LIABILITIES DEC. 31, 1910.

Unpaid losses and claims	$ 321,179.62
Unearned premiums	2,777,577.98
Salaries, expenses, taxes, dividends and interest due	51,915.77
Commissions and brokerage	12,500.00
Reinsurance premiums	34,736.08
Capital stock paid up	1,000,000.00
Total liabilities, including capital	$ 4,197,909.45
Net surplus	$ 2,023,408.83

RISKS AND PREMIUMS, 1910 BUSINESS.

*Fire risks written during the year	$398,590,144.00
Premiums received thereon	4,348,429.48
Net amount in force at end of the year	528,909,680.00

*—Including business other than "Marine and Inland."

BUSINESS IN MINNESOTA IN 1910.
(Including reinsurance received and deducting reinsurance placed.)

	Fire risks.	Tornado.	Aggregate.
Risks written	$3,321,916.00	$190,610.00	$3,512,526.00
Premiums received	52,304.10	907.62	53,211.72
Losses incurred	37,100.70	25.40	37,126.10
Losses paid	37,851.21	25.40	37,876.61
Amount at risk	3,942,860.00	218,475.00	4,161,335.00

State of Minnesota, Department of Insurance:
I Hereby Certify, That the Annual Statement of the Niagara Fire Insurance Company, for the year ending December 31st, 1910, of which the above is an abstract, has been received and filed in this Department and duly approved by me.
J. A. O. PREUS,
Commissioner of Insurance.

The Pennsylvania Fire Insurance Company.

Principal office: 510 Walnut street, Philadelphia, Pa. (Organized in 1825.) R. Dale Benson, president; W. Gardner Crowell, secretary. Attorney to accept service in Minnesota: Commissioner of Insurance.

CASH CAPITAL, $750,000.

INCOME IN 1910.

Premiums other than perpetuals	$ 3,447,585.92
Premiums on perpetual risks	27,717.51
Rents and interest	292,428.54
Gross profit on sale, maturity or adjustment of ledger assets	8,114.80
From all other sources	403.00
Total income	$ 3,776,249.77
Ledger assets Dec. 31 of previous year	$ 7,344,287.55
Sum	$ 11,120,537.32

DISBURSEMENTS IN 1910.

Net amount paid for losses	$ 1,935,864.55
Expenses of adjustment of losses	15,230.60
Commissions and brokerage	829,946.32
Salaries and fees of officers, agents and employes	209,321.95
Taxes, fees, rents and other real estate expenses	124,461.17
Dividends and interest	206,250.00
Gross loss on sale, maturity or adjustment of ledger assets	303.80
All other disbursements	155,814.08
Total disbursements	$ 3,497,192.47
Balance	$ 7,623,344.85

LEDGER ASSETS DEC. 31, 1910.

Book value of real estate	$ 189,377.07
Mortgage loans	197,000.00
Collateral loans	173,106.98
Book value of bonds and stocks	6,292,413.18
Cash in office, trust companies and banks	172,169.29
Agents' balances, unpaid premiums and bills receivable, taken for premiums	599,278.63
Total ledger assets (as per balance)	$ 7,623,345.15

NON-LEDGER ASSETS.

Interest and rents due and accrued	$ 83,687.65
Gross assets	$ 7,707,032.80

DEDUCT ASSETS NOT ADMITTED.

Agents' balances	$ 25,129.01
Book value of ledger assets over market value	164,510.23
Special deposit, less $10,879.78 liability thereon	36,620.22
Total assets not admitted	226,259.46
Total admitted assets	$ 7,480,773.34

LIABILITIES DEC. 31, 1910.

Unpaid losses and claims	$ 383,922.63
Unearned premiums	3,211,473.50
Reclaimable on perpetual policies	915,496.58
Salaries, expenses, taxes, dividends and interest due	30,000.00
Capital stock paid up	750,000.00
Total liabilities, including capital	$ 5,290,892.71
Net surplus	$ 2,189,880.63

RISKS AND PREMIUMS, 1910 BUSINESS.

*Fire risks written during the year	$410,923,328.00
Premiums received thereon	4,413,288.90
Net amount in force at end of the year	584,582,088.00

*—Including business other than "Marine and Inland."

BUSINESS IN MINNESOTA IN 1910.
(Including reinsurance received and deducting reinsurance placed.)

	Fire Risks.	Tornado.	Aggregate.
Risks written	$4,842,731.00	$303,451.00	$5,146,182.00
Premiums received	76,706.00	2,018.00	78,724.00
Losses incurred	47,940.00	150.00	48,090.00
Losses paid	48,987.00	150.00	49,137.00
Amount at risk	....	....	7,995,046.00

State of Minnesota, Department of Insurance:
I Hereby Certify, That the Annual Statement of the Pennsylvania Fire Insurance Company, for the year ending December 31st, 1910, of which the above is an abstract, has been received and filed in this Department and duly approved by me.
J. A. O. PREUS,
Commissioner of Insurance.

Royal Insurance Company, Limited.

Principal office in the United States: 84 William street, New York, N. Y. (Commenced business in the United States 1851.) Edward Fitch Beddall, general attorney in the United States. Attorney to accept service in Minnesota: Commissioner of Insurance.

DEPOSIT CAPITAL, $450,000.

INCOME IN 1910.

Premiums other than perpetuals	$ 7,647,497.40
Premiums on perpetual risks	1.66
Rents and interest	610,860.82
Received from home office	236,115.93
Total income	$ 8,494,475.81
Ledger assets Dec. 31 of previous year	$ 11,200,507.14
Sum	$ 19,694,982.95

DISBURSEMENTS IN 1910.

Net amount paid for losses	$ 3,564,515.90
Commissions and brokerage	1,338,009.27
Salaries and fees of officers, agents and employes	702,131.84
Taxes, fees, rents and other real estate expenses	272,580.91
Returned to home office	1,465,156.79
All other disbursements	764,353.65
Gross loss on sale, maturity or adjustment of ledger assets	87.50
Total disbursements	$ 8,196,835.86
Balance	$ 11,498,147.09

LEDGER ASSETS DEC. 31, 1910.

Book value of real estate	$ 4,174,899.61
Mortgage loans	403,100.00
Book value of bonds and stocks	5,225,335.43
Cash in office, trust companies and banks	380,864.20
Agents' balances, unpaid premiums and bills receivable, taken for premiums	1,313,947.85
Total ledger assets (as per balance)	$ 11,498,147.09

NON-LEDGER ASSETS.

Interest and rents due and accrued	$ 85,003.41
All other non-ledger assets	54,519.34
Gross assets	$ 11,637,669.84

DEDUCT ASSETS NOT ADMITTED.

Agents' balances	$ 28,354.10
Book value of ledger assets over market value	74,760.68
Total assets not admitted	$ 103,114.78
Total admitted assets	$ 11,534,555.06

LIABILITIES DEC. 31, 1910.

Unpaid losses and claims	$ 734,948.76
Unearned premiums	7,380,634.29
Reclaimable on perpetual policies	95,102.97
Reserve and liabilities in special department	90,475.00
Salaries, expenses, taxes, dividends and interest due	180,754.17
Commissions and brokerage	18,988.95
All other liabilities	181,611.88
Deposit capital	450,000.00
Total liabilities, including deposit capital	$ 9,132,516.02
Net surplus	$ 2,402,039.04

RISKS AND PREMIUMS, 1910 BUSINESS.

*Fire risks written during the year	$1,011,350,745.00
Premiums received thereon	10,755,076.83
Marine and inland risks written during the year	39,724,374.00
Premiums received thereon	223,664.72
Net amount in force at end of the year	$1,386,998,744.00

*—Including business other than "Marine and Inland."

BUSINESS IN MINNESOTA IN 1910.
(Including reinsurance received and deducting reinsurance placed.)

	Fire Risks.	Tornado.	Aggregate.
Risks written	$10,323,979.00	$1,007,415.00	$11,331,394.00
Premiums received	154,650.09	6,247.34	160,897.43
Losses incurred	135,417.13	123.43	135,540.56
Losses paid	179,059.09	133.43	179,182.52
Amount at risk	....	....	21,281,145.00

State of Minnesota, Department of Insurance:
I Hereby Certify, That the Annual Statement of the Royal Insurance Company, for the year ending December 31st, 1910, of which the above is an abstract, has been received and filed in this Department and duly approved by me.
J. A. O. PREUS,
Commissioner of Insurance.

Royal Indemnity Company.

Principal office: 84 William street, New York, N. Y. (Organized in 1910.) Edward F. Beddall, president; J. Harold Pearch, secretary. Attorney to accept service in Minnesota: Commissioner of Insurance.

CASH CAPITAL, $500,000.

INCOME IN 1910.

Received from stockholders	$1,045,506.50
Total income	$1,045,506.50

DISBURSEMENTS IN 1910.

Paid for interest accrued on securities	7,668.72
Total disbursements	$ 7,668.72
Balance	$1,037,837.78

LEDGER ASSETS DEC. 31, 1910.

Book value of stocks and bonds	$ 980,850.00
Cash in office, trust companies and banks	56,987.78
Total ledger assets (as per balance)	$1,037,837.78

NON-LEDGER ASSETS.

Interest and rents due and accrued on bonds	$ 7,668.72
Gross assets	$1,045,506.50

LIABILITIES.

Salaries, expenses for organization	$ 18,075.91
Capital stock paid up	500,000.00
Total liabilities, including capital	$ 518,075.91
Surplus over all liabilities	$ 527,430.59

No business done in Minnesota in 1910.

State of Minnesota, Department of Insurance:
I Hereby Certify, That the Annual Statement of the Royal Indemnity Insurance Company, for the year ending December 31st, 1910, of which the above is an abstract, has been received and filed in this Department and duly approved by me.
J. A. O. PREUS,
Commissioner of Insurance.

IF you have something you think somebody else wants --tell them about it in

The Herald

That's where everybody else advertises when Quick Results are an object.

PRINT A HERALD WANT AD--AND THE FINDER WILL PROBABLY BE GLAD TO RETURN IT TO YOU

FOR SALE MISCELLANEOUS.
(Continued.)

WONDERFUL OFFER IN A FINE VICTOR TALKING MACHINE.

One of the very latest improved Victor mahogany-cased machines, with large mahogany horn. A wonderful reproducer, clear, perfect and lifelike. This machine and six ten-inch double-faced records, your own selection, for only $64.50. $5 cash and $5 a month buys this outfit.

FRENCH & BASSETT.

MERCHANTS, WAKE UP AND TAKE NOTICE!

Our lease expires May 1. Will sell pairs or whole stock of men's shoes at a large discount from our wholesale prices. Stock will now invoice about $2,000.

Remember the early bird gets the worms. This is your opportunity to buy a bargain.

We have discontinued making hand-made men's and boys' work shoes. Have already sold our plant and must sell our stock before moving time.

Time will be given to well-rated parties. All of our display tables are for sale.

Stock on sale at retail at 328 West Superior street, St. Louis Hotel block.

C. P. LARSON, MANUFACTURER,
328 WEST SUPERIOR ST,
DULUTH, MINN.

FOR SALE.
FOR SALE.
FOR SALE.

MUST BE SOLD AT ONCE.
MUST BE SOLD AT ONCE.
MUST BE SOLD AT ONCE.

Two showcases, two counters, shelving, one stove, one pair scales, one meat rack, one broom-holder, one candy floor case, one coffee mill, one paper holder. Will sell if taken in all for $35. Act quick. Call at

113 FIRST AVENUE WEST.

VICTOR MACHINE AND RECORDS, $36.10.

Here is a splendid Victor outfit for little money. Fine oak-cased machine with large black horn, with six ten-inch single-faced records. Very latest improved machine; a wonderful entertainer. $5 cash and $1 a week buys it.

FRENCH & BASSETT.

FOR SALE.

Furniture in a four-room flat, for bedroom, dining room, kitchen and parlor; also a fine oak Rhinehart piano to be sacrificed; furniture in excellent condition. Apply Flat No. 1, 12 First avenue west.

FOR SALE—LIVING MUSIC BOX DAY or night singers, rollers and chop note canaries; come and hear my new stock of canaries sing; wild or tame animals of any kind can be had by order at 1013-1015 West First street, Duluth Bird store.

FOR SALE—INCUBATORS, BROODers and all poultry supplies; baby chicks 15 cents and up; any breed hatched to order; flower and garden seeds in bulk; northern grown; shrubs, roots, bulbs and trees. W. W. Seekins, florist, 302 East Superior street.

FOR SALE — LARGE STEWART range, No. 8. 309 West Fourth street.

FOR SALE—STEWART COAL HEATer, No. 9 Peninsular range, Estate gas range, dining table, refrigerator, steel couch, etc. Will sell entire furniture of five-room flat in a lot; price reasonable. Owner leaving city. Call any time. 624 First avenue east.

FOR SALE—THIRTY-FOOT CABIN, gasolene launch; 15 horse power Campbell motor. L 300, Herald.

FOR SALE—SEVEN-DRAWER SINGer sewing machine, cheap; practically new. 119 West Second street.

FOR SALE — OR TRADE, SECOND hand automobile for two or five passenger; slightly damaged. Call or give us offer at 203 Providence building.

FOR SALE—WANTED A FEW MORE butter customers. Owing to a recent increase in our dairy herd we can accommodate a limited number of people with butter. Jean Duluth farm. Telephone evenings.

FOR SALE—BARBER OUTFIT, FOUR-chair combination, four barber chairs, Columbia; a snap. Sellwood building barber shop. Apply to H. Brown.

FOR SALE—DRESSMAKING FORMS, wax figures and busts; also shirt-waist forms and skirt hangers; two glass cases for hats, glass partitions that can be used for any purposes; must dispose of them; will sell cheap. Call 4 East Superior street, upstairs over candy store.

FOR SALE—RAISE CHICKENS—IT'S easy with the Jewel Incubator—any one can get good results. We have them in all sizes. See our latest hatch. Kelley Hardware Co.

FOR SALE—EGGS FOR HATCHING from Single Comb Rhode Island Reds that are bred for utility and exhibition, $3 and $1.50 per fifteen; $7 per hundred. O. H. Tarun, 422 Nineteen and Half avenue west, Duluth.

FOR SALE — NEW AND SECOND-hand engines, boilers, portable sawmills, planers, matchers, resaws, pulleys, shafting, hangers and boxes. 'Phones 91.
DULUTH MACHINERY CO.

FOR SALE—AT A LOW PRICE, SECond hand full dress suit and white vest in good condition, size 42, at Karl J. Hagberg's tailor shop, 9 Twentieth avenue west.

FOR SALE—SAFES, OFFICE FURNIture, architects' and engineers' supplies, typewriters and supplies. J. S. Ray & Co., 406 W. Sup. St. 'Phones.

FOR SALE MISCELLANEOUS.
(Continued.)

FOR SALE—OFFICE FURNITURE, also household furniture, dining table, chairs and china closet. Call 1101 Alworth building. 'Phone Melrose, Grand 201.

FOR SALE—SQUARE PIANO, WALnut bedroom set and other household articles; prices reasonable if taken at once. 109 East Third street.

FOR SALE—WAGON AND HEAVY double harness; cheap. 684 Grand.

FOR SALE—ORIENTAL RUG—TURkish Muskabad, 10 ft. by 15 ft., in good condition. Apply 1029 East Fifth street.

FOR SALE — TWO DROP-HEAD Whites, $18 and $23; four drop-head Singers at $16, $12, $15 and $25; others from $5 up, all in fine shape. White Sewing Machine store, Lake avenue and Superior street.

FOR SALE—COAL HEATER, PARTY leaving town. 1304½ West Fourth street.

FOR SALE—$15 GO-CART, FIRST-class condition, only $5. 706 East Fifth street. 'Phone Grand 1528-Y.

FOR SALE — GAS ENGINE, TWO AND one-half horse-power, $30; three horse-power, $48; five horse-power, $15; eight horse-power, $95; twenty-foot boat complete, $160. Duluth Gas Engine Works.

FOR SALE — SEED POTATOES, VArieties, Carman and Rose; grown in Carlton county, only twenty-two miles from Duluth; yield 340 bushels per acre; this seed has been carefully selected for eight years; strictly first-class, hand-sorted seed, free from scab, only $1 per bushel; sacks free; satisfaction guaranteed. F. B. McLeran, Wrenshall, Minn.

FOR SALE—A NEW WESTERN SADdle. Inquire 732 East Fourth street.

FOR SALE — BLACK ORPINGTON eggs, for hatching. Fine large stock, $1 per 15. Mrs. Parks, 614 West Fifth street.

FOR SALE—UPRIGHT PIANO IN good condition; $75. 618½ East Second street.

FOR SALE—OFFICE ROLLTOP DESK and swivel chair. Alley, rear 220 West Third sreet. Monday and Tuesday, 1 to 4, afternoon.

FOR SALE—GOOD QUALITY FURNIture, cheap, at one-story building in alley at 220 West Third street; Monday and Tuesday, 1 to 4 o'clock afternoon. Couches, rockers, chairs, sofa, lady's writing desk, tables, pictures, walnut beds, mattresses, springs.

FOR SALE — CHEAP — TWO-YEAR old fox hound; also pretty marked fox terrier, or will exchange for Beatie hound. L. B., 213 West Ninth street.

FOR SALE—PIANO; WILL SELL cheap; party leaving city. 832 East Second street.

FOR SALE—WHITE WYANDOTT eggs for hatching, $1.50 for fifteen eggs; $8 per 100 eggs. Rose comb White Leghorns, $1 per fifteen eggs; $5 per 100. E. D. Krebs, 3805 West Sixth street.

FOR SALE—OAK DINING SET, TEN-foot extension table and six chairs, corner cabinet and small sideboard all in first-class condition. Second-hand dealers need not apply. Address B, F. Myers, 1127 London road.

FOR SALE—$100 PIANO AND FURNIture; a snap if taken at once. Call 19 Lake avenue north or Grand 619-A.

FOR SALE—CHEAP; TWO COUNTERS and bookkeeper's desk. Apply Mutual Electric company.

FOR SALE—WAGON SHOP, MACHINery stock. W. M. Smith, 26 East First street.

FOR SALE CHEAP — TWO-HORSE dray. Call 1924 West Second street, or Lincoln 324.

HORSES, VEHICLES, ETC.

HORSES! HORSES! HORSES!
MIDWAY HORSE MARKET.

"THE HORSE AND MULE HEADquarters of the Northwest;" 500 to 800 head of horses and mules constantly on hand; part time given if desired. Private sales daily. If you need draft horses, general purpose horses, delivery horses, mules or railroading or other purposes, drivers or saddlers, we can fill your order. Every horse sold guaranteed to be as represented.

BARRETT & ZIMMERMAN,
Midway Horse Market, St. Paul, Minn.

FOR SALE—TWENTY HEAD DRAFT and driving horses. 1111 West Furst street. Western Sales Stable company.

FOR SALE—ONE GOOD LIGHT DElivery horse. Apply Olson, half mile north of Catholic cemetery.

FOR SALE—NICE DRIVING HORSE Call evenings, 219 North Twenty-ninth avenue west.

FOR SALE—1 SADDLE PONY, BROWN —1,000 lbs., 1 saddle pony, roan, 800 lbs. Both cheap if taken at once. Old phone, Melrose, 1836.

FOR SALE—ONE LARGE TEAM, HARness and light wagon; will sell separate. Call tonight or Sunday morning. 5602 Albion street, West Duluth. 'Phone Calumet 190-L.

FOR SALE—ONE SET OF LIGHT double harness, one single rubber-tired buggy, both in good condition, cheap if taken at once. Apply 18 Thirty-first avenue west.

HORSES ACCLIMATED HORSES.
Young heavy horses; several teams for sale. Red Cliff Lumber company, barn, Thirty-ninth avenue west.

FOR SALE—GOOD PAYING BUSINESS and stock, horse, wagon and harness Call or write 432 North Fifty-ninth avenue west.

FOR SALE—LARGE BLACK MARE, 6 years old, weighs about 1,500 lbs.; or will trade for light team. Call at 1206 West First street.

For Sale—Forty head of draft and general purpose horses just out of woods to be sold cheap. 209 W. 1st St.

FOR SALE—TWENTY-FIVE HEAD OF horses at 811 Lake avenue north.

FOR SALE—30 HORSES AT ZENITH Sale & Boarding Stable, 524 W. 1st St.

FOR SALE — HORSES, 826 EAST Third street. H. Inch.

FOR SALE—HORSES AT L. HAMMEL company.

WANTED TO RENT.

WANTED TO RENT—A YOUNG COUple with a 3-year-old child want to rent a small house or flat with conveniences by May 1. Address Herald, M 20.

WANTED TO RENT—ROOM AND and board in private family by young lady employed during the day. Central. Address M 115, Herald.

WANTED TO RENT—BY MAY 1, three or four-room house, for small family; state price and location. S 365, Herald.

WANTED TO RENT—SMALL FARM, suitable for truck gardening. R. D. Bigelow, Eveleth, Minn.

PICTURE FRAMING.

GUSTAVE HENNECKE. 211 E. SUP. ST.

FOR RENT—ROOMS.
(Continued.)

FOR RENT — TWO UNFURNISHED rooms for light housekeeping; also single furnished room; all conveniences. 1315 East Sixth street.

FOR RENT—FOUR NICE ROOMS AT $7 per month. 1926 West Fifth St.

FOR RENT—TWO FURNISHED ROOMS for light housekeeping on First street. Inquire 120 Second avenue west.

FOR RENT—STORE WITH THREE rooms in the rear, 1123 West Michigan street; also eight rooms in basement of the same building; all conveniences. 507 West Superior street.

FOR RENT — FURNISHED ROOMS— A home to right parties; full use of parlors and library; rooms that will please. 124 Tenth avenue east.

RENT—STORES, OFFICES, ETC.

FOR RENT,

AT REASONABLE TERMS,

MODERN STORE,

25 BY 90 FEET,

AT 17 EAST SUPERIOR STREET.

ALSO, 13 LARGE LIGHT ROOMS
ON SECOND FLOOR OF
17 AND 19 EAST SUPERIOR ST.,
IN PART OR WHOLE.

INQUIRE AT
BOSTON STORE,
320 CENTRAL AVENUE.

FOR RENT.

Two suites of rooms, suitable for offices or bachelor quarters. Inquire of

NORTHERN ELECTRICAL CO.,
210 West First Street.

FOR RENT.

New steam-heated stores, full stone basements, Fourth avenue west and First street; reasonable rent.

CHAS. P. CRAIG & CO.

FOR RENT—FOUR-ROOM OFFICE suite in Winthrop block. Thoroughly modern. Suitable for doctor or dentist. Charles P. Craig & Co., 501-505 Sellwood building.

FOR RENT—OFFICES AND DESK room large, light, with vault. 208 Lonsdale building.

FOR RENT—STORE AT 907 WEST Michigan street; $30 month; water furnished. D. W. Scott & Son, 402 Torrey building.

FOR RENT—LOFT OVER THE GLOBE store, excellent location for millinery, dressmaking, hair dressing or tailor shop, any other business. Apply the Globe company, 105-107 West Superior street.

FOR RENT—STORE, 1829 WEST SUperior street; well adopted for plumbing establishment. Stryker, Manley & Buck, Torrey.

FOR RENT—FLAT IRON BUILDING, 1302 West Superior street, two store rooms; balance suitable for small hotel. J. D. Howard & Co., 216 West Superior street.

FOR RENT—22 EAST SUPERIOR street; store, heat and water furnished. Will remodel to suit tenant and give long lease.

FOR RENT—$25 PER MONTH FOR 402 East Superior street; possession immediately or May 1. H. J. Mullin, 403 Lonsdale building.

FOR RENT — MODERN STORE, FINE front, 25x60 feet, basement and second floor, Third avenue east and Superior street. See H. J. Mullin, 403 Lonsdale building.

FOR RENT—STORE BUILDING AND fixtures, nice five-room flat above, electric lights, $15, or will rent flat separate. Inquire 421 Providence building.

FOR RENT—OFFICE SPACE; REAsonable. Inquire 108 East First street.

MANUFACTURING LOCATION.
5,000 square feet floor space on Michigan street and Sixteenth avenue west, adjoining railroads, suitable for any kind of light manufacturing. Rent very reasonable. Will lease for long or short term of years. Apply 1101 Alworth building.

FOR RENT—STORE ON WEST SUperior street, between Third and Fourth avenues west. Stryker, Manley & Buck, Torrey building.

FOR RENT — HALL; NINETEENTH avenue west and First street. Inquire 214 Axa building.

FOR RENT — A FEW CHOICE OFfices in the Torrey building; best of janitor and elevator service. Whitney Wall company, 301 Torrey building.

FOR RENT—HALF OF STORE, 16 East Superior street; four-year lease if desired; rent reasonable. Both 'phones, 717.

FOR RENT—STORE ROOM AT 2423 West Superior street, $20; four-room flat upstairs, with bath, $10.

FOR RENT—FULL STORE AND BASEment, suitable for grocery or meat market, etc.; moderate rent. First avenue west and Fourth street. Chas. P. Craig & Co., 501-505 Sellwood building.

FOR RENT—HALF OF OFFICE, OR desk room. 401 Columbia building.

DYE WORKS.

ZENITH CITY DYE WORKS—LARgest and most reliable. All work done in Duluth. Work called for and delivered. 'Phones: Old, 1154-R; new, 1888. 232 East Superior street.

Duluth Dye Works—French dry cleaning; fancy dyeing. Old 'phone, Melrose 4191; new, 1191-A. 330 E. Sup. St.

Northwestern Dyeing & Cleaning Co.—Oldest reliable dyers and French dry cleaners in Northwest. 23 Lake Ave north. 'Phones: New, 1516; old, 1337.

NATIONAL DYEING AND CLEANING company, 319 E. Superior St. French dry cleaners and fancy dyers. Both 'phones 2376. Branch, 15 Lake Ave. N

East End Dyeing and Cleaning Co., 926 E. Superior St. Grand 1245-X. Mel. 4628. All our work guaranteed.

LADIES' TAILORING.
DANFORTH,
131 West Superior street.

Plumes cleaned and dyed any color. Perfect satisfaction guaranteed. Miss FitzPatrick, 502-4 E. 4th St. Both 'phones.

ADDITIONAL WANTS
On Pages 28, 31 and 32

HELP WANTED—FEMALE.
(Continued.)

WANTED—YOUNG GIRL TO ASSIST with housework. Mrs. J. S. Lane, 421 Fifth avenue west.

WANTED — COMPETENT GIRL FOR general housework; good wages. Mrs. J. G. Vivian, 2323 East Fourth street.

WANTED — WOMAN COOK AT THE Frederick hotel.

WANTED—NEAT GIRL TO ASSIST with housework. 801 East First street.

WANTED—EXPERIENCED GIRL FOR general housework; family of two; good wages; one who can go home nights. Call 1418 Jefferson street.

WANTED—AT ONCE, COOK; MUST be white. Jesse Burns, Aitkin, Minn. Call 100, Bell 'phone.

WANTED—GIRL FOR GENERAL housework Mrs. C. W. Wilson, 124 Fourth avenue west.

SITUATION WANTED—BY MIDDLE-aged woman, some light work; is a good seamstress, or would take charge of furnished rooms. Grand 1316-X.

WANTED—COMPETENT GIRL FOR general housework; good wages, 2003 Woodland avenue, corner Hardy street.

WANTED — FIST-CLASS WOMAN cook for restaurant day work; good salary; steady position. Address Box 102, Ironwood, Mich.

WANTED — GIRL FOR GENERAL housework, small family. 1504 East Third street.

WANTED — PLAIN AND FANCY dressmaking at 3137 Restormel St.

AGENTS WANTED.

AGENTS — STOP RIGHT HERE; something new; $45 to $90 a week; sells on sight; 100 per cent profit; no charge for territory; new automatic razor sharpener; absolutely guaranteed for life; one agent, without experience, took twenty-seven orders first day out (sworn statement); twenty-six orders next day; profit for two days, $79.50; 400,000 sold in four months; phenomenal money maker; men everywhere are excited over the mysterious accuracy and perfection of this little machine; write today for full details free; we want 1,000 agents in exclusive territory, at once. Address The Nevferfall company, 1037 Colton building, Toledo, Ohio.

AGENTS—LISTEN! OUR "SUBSTItute for slot machines" sells like wild fire. No capital required; exclusive territory. Anderson Game company, Anderson, Ind.

AGENTS—$177 MONTHLY DEMONstrating safety razor free with soap. Some doubling this. Live men wanted immediately. Write today. Parker Chemical Co., Chicago.

AGENTS WANTED — COUNTY REPresentatives for Success Hand Vacuum Cleaner; $15; we challenge all makes of hand and power machines to public contests, to be decided by disinterested parties; biggest kind of profits; write for terms and territory. Hutchison Manufacturing Co., Wilkinsburg, Pa.

AGENTS—NO EXPERIENCE NECESsary; big money handling our goods; auto owners and others all want them; write quick. Booth Supply company, Lake City, Minn.

AGENTS — WANTED, FIVE LIVE demonstrators; detail work; good pay. Central Mfg. Co., Iowa City, Iowa.

AGENTS—HERE IT IS—MARVELOUS new fire extinguisher, wonderful; startling; amazing; action of mechanical and chemical forces puts fire out like magic; creates great sensation; will soon be fixture in every home, office, school, factory, farmhouse, automobile or motor boat. Edw. McGeogh, Ohio, writes made $160 last week. Boy of 14 sold six in one afternoon. C. E. McNichols; sold 42 in three and one-half days; profit $70. A. L. Hale, Connecticut, sold 16 between express office and his home, profit $24. Extinguisher guaranteed; used by U. S. government; any one can use it even a child; acts instantly; get an appointment; make $4,000 this year; send address on card for complete information. United Mfg. Co., 1673 Mill street, Leipsic, Ohio.

AGENTS — FREE SAMPLE. NO Splash Waterstrainers are winners. Daily profit $5 upward. Let us prove it. Send 2 cents (mailing cost). Seed Filter Co., New York.

AGENTS WANTED—THE "CANCHESter" is the biggest money maker ever known; one agent made $107.50 in four days; one $73.25 in five days; others are making from $8 to $10 a day selling the improved 1911 patented Canchester Kerosene Incandescent lamp; burns air instead of money; six times brighter than electricity, gas or acetylene at one-tenth the cost; burns with or without mantle; burners fit any lamp; saves 75 per cent oil; no trimming wicks; lighting methods revolutionized; showing means selling; territory going fast; write today; particulars free; handsome outfit furnished; beware of imitations. Canchester Light Co., 26 State street, Chicago, Department 26 L.

AGENTS—WANTED: $5 to $25 per day selling our automobile specialty; send for free particulars today. Jacobs Specialty Co., 113 Charlotte avenue, Detroit, Mich.

AGENTS — WE CAN POSITIVELY show you how to make $10 to $50 daily. Automobile necessity. Sells at sight; information free. Economy Supply Co., 4934 W. Harrison street, Chicago.

AGENTS—EITHER SEX, TO DISTRIBute free packages Perfumed Soap Powder; good pay; all or spare time; no money needed. Blue Cross Co., 2548 Lincoln avenue, Chicago. Ill.

BUSINESS ANNOUNCEMENT.

FOR THE WORKING MAN.

VICTOR, THE OUTFITTER,

Formerly of Lead City, wishes to announce the opening of his new store at

17½ EAST SUPERIOR STREET

today. He will carry a full line of ladies' and men's shoes, also a fine line of men's furnishings. He will be pleased to see and get acquainted with the working men of Duluth.

VICTOR, THE OUTFITTER,
17½ EAST SUPERIOR STREET.

HAIR DRESSING PARLORS.

G. Moisan is the only French hair dresser in Duluth. Expert in making wigs, toupees and hair dye. Switches and puffs made from combings. Mail orders promptly filled. 212 W. 1st St

HELP WANTED—MALE.
Continued.

WANTED — REGISTERED OR ASsistant registered pharmacist. Lion Drug Store, 2030 West Superior St.

WANTED—YOUNG MAN OVER 22 to do some collecting and soliciting; must be a hustler in every respect. Apply in person after 5 p. m. at Y. M. C. A., Room 305

WANTED — HARDWOOD FINISHER for shop work. Anderson & Gow, 322 West Second street.

WANTED—AN ELDERLY MARRIED couple to take care of a farm and garden on a working interest; a good home, and all the heavy work done by owner. W. G. Hammond, Twig, Minn.

WANTED — BOAT BUILDER. Duluth Gas Engine Works.

WANTED — I WILL START YOU earning $4 daily spare time silvering mirrors; no capital; free instructive booklet, giving plans of operation. G. F. Redmond, Dept. 197, Boston, Mass.

FOR SALE—REAL ESTATE.

FOR SALE—LOTS 6 AND 7, BLOCK 77, Fourth division, West Duluth, $500 for both; $200 cash. George R. Laybourn, 14 Phoenix block.

FOR SALE—FINEST 100-FOOT CORner in normal school district. Twenty-fifth avenue east and Sixth street; both street and avenue paved; a bargain. Laybourn, 14 Phoenix block.

FOR SALE—FORTY ACRES ADJOINing platted additions at West Duluth, at $150 per acre. Big profit in subdividing and selling lots. Laybourn, 14 Phoenix block.

FOR SALE—$350 BUYS LOT 88, BLOCK 163, Duluth proper, Third division; street car line will be built near it this year; a "snap." Laybourn, 14 Phoenix block.

EAST END.

100 by 140 feet near Twenty-fifth avenue east and Second street. Make an offer.

PARK POINT.

Ten lots at Twenty-seventh street; also large cottage and tents, known as "Camp Orlando."

G. S. RICHARDSON, Owner,
5 South Fifth Ave. W.
Both 'phones 376.

FOR SALE—LOT 25 BY 140, Eleventh avenue east and Sixth street. Street improved, cement sidewalk, water and gas service to curb line, all paid for. Torrens title. Call or address Louis Kusmeck, 717 West Third street. Grand 1999-D.

FOR SALE—BUILDING AND LOT AT 1121-23 West Michigan street; 50 by 140. Inquire 507 West Superior street. J. Altman.

L. A. LARSEN CO., 213-14 PROVIdence Bldg. Phones, 1920. Will give you square deal.

FOR SALE—TWO 25-FOOT LOTS ON Fifty-eighth avenue west below Eighth street; $600 takes these; lots near them are selling for $700. Buckley-Michaud agency, West Duluth.

FOR SALE—LOT 50 BY 140, BETWEEN Seventh and Eighth avenues west and Fourth street; $1,000, $700 cash. Call evenings, 405 Lyceum building.

FOR SALE — FINE SEVEN-ROOM house; bath, toilet, full basement, stone foundation; small cash payment, balance monthly. Address C 220, Herald.

FOR SALE—A SNAP IF TAKEN AT once; must raise cash on very desirable 50-foot lot on Second street, near Fifth avenue east; ideal location for a flat; must sell on or before May 1. Address Owner, care Herald, and save all commission.

FOR SALE—WE HAVE A FEW DEsirable lots in West Duluth that we will sell on easy weekly or monthly payments. Whitney Wall company. 301 Torrey building.

FOR SALE — OWNER WILL SELL eighty feet on East Second street; a splendid building site, in best part of city, at a snap. Address K 212, Herald.

FOR SALE—ACRE LOT, WITH STORE building on same; will sell for $800 if taken at once; terms. Call 802 East Third street.

FOR SALE—CHOICE BUILDING LOT, upper side London road, East end; a bargain for quick sale at price away below adjoining propetry. For information address C 379, Herald.

FOR SALE—50 BY 140 FEET, NORTHwest corner Twenty-third avenue west and Fourth street. Apply Mutual Electric company.

FOR SALE—BY OWNER, DOUBLE corner in settled part of Glen Avon. C 226, Herald.

FOR SALE—WE HAVE TWENTY lots in the vicinity of Fairmont park, which can be bought cheap; ideal sites for a home. Buckley-Michaud agency, West Duluth.

FOR SALE—$550 CORNER LOT ON Main street; look this up. Buckley-Michaud agency, West Duluth.

FOR SALE — TWO LOTS, SEVENteenth avenue east; water, sewer and gas on lots; no rock; $850. See Schwieger at A. B. Siewert & Co.

FOR SALE—THE MOST DESIRABLE double corner in the Normal school district. See Chan Smith, 405 Torrey building.

FOR SALE—FOUR ACRES IN MORNingside Park and two lots in Chester Park. J. M. Branscombe, 640 Garfield avenue.

FOR SALE—LOT 5, BLOCK 26, Endion, between Twenty-second and Twenty-third avenue, London road, going for $650. C. B. Woodruff.

FOR SALE—A LOT 50 BY 75 FOR only $600; five blocks from new courthouse; easy terms. See Chan Smith, 405 Torrey building.

FOR SALE — FOUR LOTS, WITH small cottage and barn, in West Duluth; price $850; easy terms. G. A. Rydberg, 417 Torrey building.

FOR SALE — FIVE CHOICE BUILDing lots in New Duluth, adjacent to the new steel plant. Will be sold at a great bargain to close an estate. F. C. Drenning, 221 Providence building.

FOR SALE—LOTS, HOUSES, ACRES; investments that pay dividends every month. Talk with Fider, 18 Third avenue west.

FOR SALE—TWO FINE, LEVEL LOTS on Tenth street, near Tenth avenue east. Can be bought cheap; small cash payment, balance monthly. W. E. Wright, 303 Palladio. Melrose, 1333.

FOR SALE—BEAUTIFULLY LOCATED lot on Fourteenth avenue east and Ninth street; perfectly level; unobstructed view of the lake. Address E 295, Herald.

FOR SALE—50 BY 140-FOOT LOT ON Second street, between Twenty-seventh and Twenty-eighth avenues east. Address R 166, Herald.

DRESSMAKING.

MISS GRAY'S SCHOOL OF GARMENT cutting and making; practical; terms reasonable; patterns to order a specialty. Third floor, Gray-Tallant company.

DRESSMAKING AND LADIES TAIloring. 131 West Third street.

BUSINESS CHANCES.

Business Chances—We buy stocks of merchandise, paying spot cash. No matter where located or size of stock, write Eastern Salvage Co., merchandise brokers, Duluth, Minn.

BUSINESS CHANCES — CONFECTIONery store doing good business, three living rooms, furniture included; must be sold at once; owner leaving city. Call at 511 East Fourth street.

BUSINESS CHANCES — FOR SALE— Hotel Grondin, Seney, Mich. Twenty-two rooms with bar, all furnished; 18-room addition under construction, with store or market on first floor; barns for forty horses. Six lots in tract. Location opposite depot. Also 160 acres farming land. Western Land Securities company's tract of 750,000 acres, in immediate vicinity being opened up. Address Philip Grondin, proprietor, Seney, Mich.

COMMERCIAL BUSINESS BROKERS.

CONFECTIONERY STORE and Fixtures —Owner going on farm; will sacrifice for quick sale. Call and see.
ROOMING HOUSE—Good location on Superior street, clears over $100 per month. Look this up.
HOTEL—35 rooms, right in business center; chance to buy good place with $750 cash.
BARBER SHOP—One of the best in this city; owner leaving on account of poor health; worth $1,200; $850 takes this place.
CIGAR STORE—Up-to-date in every way; bargain at $750.
ROOMING HOUSE—22 rooms, filled with good class of roomers; good paying proposition; price $1,650, half cash.
For GOOD CLEAN BUSINESS OPPORTUNITIES, see us, as we only handle the best, and will be glad to have you call at any time.

COMMERCIAL BUSINESS BROKERS,
NO. 206 ALWORTH BLDG.

BUSINESS CHANCES—FOR SALE—Confectionery business with building and lot in most promising town on Mesaba range. Last year's business, $7,300. Building, lot, stock and fixtures about $3,500; $1,500 cash, balance three years. Box 173 Coleraine, Minn.

FOR SALE OR TRADE TWENTY-four-room hotel; all conveniences, restaurant in connection. Call Lincoln, 33 A.

BUSINESS CHANCES — FOR SALE — Two-chair barber shop; well equipped and building 18 by 30 feet; best location; can be had at low figure. Spencer Clark, Keewatin, Minn.

BUSINESS CHANCES—FOR RENT— Loft over the Globe store, excellent location for any line of business; steam heat, elevator and janitor service; reasonable rent. Apply to the Globe company, 105-107 West Superior street.

BUSINESS CHANCES — WANTED— Trustworthy, competent man with $5,000 cash for permanent local store, both wholesale and retail in well known staple line. $200 a month and all expenses and liberal share of profits. Large, well known house, established many years; offers excellent opening for steady, capable man. Favorable investment; high-class business; right man should make $6,000 a year or better; large future prospects. References required. For particulars address L 42, Herald.

BUSINESS CHANCES—FOR SALE— Grocery store; will sell cheap if taken at once. Reason for selling, going into other business. Call Melrose 1854.

BUSINESS CHANCES—$25,000, THREE story hotel and six lots, bar in connection taking in alone $3,000 or better a month; cleared $10,000 in eleven months; $10,000 cash will handle this. Balance cheaper than paying rent. Wood Purdy Co., 501 Manhattan building.

BUSINESS CHANCES—FOR SALE— Diamond restaurant; parties leaving city on account of health; good business; best location in city; must be sold at once. Thomas Ross, 504 Tower avenue, Superior.

BUSINESS CHANCES — $250 GOODpaying restaurant, established trade; also good fixtures, can be bought at your own price. Wood Purdy company, 501 Manhattan building.

FOR SALE—STORE BUILDING AND fixtures, nice five-room flat above; stone foundation, basement, electric lights, cement walk; close to school and near car line. Will sell very cheap for cash. Make me offer. Inquire 421 Providence building.

BUSINESS CHANCES—WANT TO EXchange for farm, stock of merchandise, with store and fixtures, located in growing farming town. What have you? G. A. Rydberg, 417 Torrey building.

FOR SALE—POOL HALL FOR SALE cheap. Three pool tables, one billiard table, sideboard and merchandise; everything in good shape, in good town of 2,000 in Northern Minnesota. R 344, Herald.

BUSINESS CHANCES—FOR SALE— Blacksmith and wheelwright shop, doing prosperous business for twenty years. A snap. Look this up. Richard & Gilmour, 312 Fifty-sixth avenue west, Duluth, Minn.

BUSINESS CHANCES — $1,300 BUYS moving-picture show clearing from $100 to $200 monthly; $600 will handle. Wood Purdy company, 501 Manhattan building.

FOR SALE RESTAURANT, COMplete, doing good business in best town on range; price reasonable; terms cash. For particulars call or write Mrs. John Burby, Marble, Minn.

BUSINESS CHANCES—MUST DISPOSE of real estate holdings in East end of Duluth. Party having from $3,000 to $4,000 cash can place it to good advantage, if you act in time; investigate. Address owner, S 370, Herald.

BUSINESS CHANCES—CONFECTIONery; $100 for fixtures and invoice stock; daily sales better than $20; splendid buy. Wood Purdy company, 501 Manhatten building.

BUSINESS CHANCES—WILL TRADE for team of horses or sell store and one-acre lot out at Woodland. Call for particulars. 802 East Third street.

BUSINESS CHANCES — MUST DISpose of a two-chair barber shop cheap; owner going west. W 175 Herald.

BUSINESS CHANCES—$675 BUYS 18-room rooming house, income $125 monthly; best paying place in the city. Wood Purdy company, 501 Manhatten building.

BUSINESS CHANCES—TO TRADE— Equity in Carlton county land for truck farm near Duluth. Will pay cash difference. Address W. H. Hassing, Carlton, Minn.

BUSINESS CHANCES—FOR SALE— Show cases, shelving, platform scale, and other scales, counters, etc., must go before 15th of this month. Call and see them at 113 First avenue west.

BUSINESS CHANCES—FOR SALE— Bargain; confectionery store; make us an offer on this; owner sick. Inquire Duluth Business Exchange. 509 Torrey building.

BUSINESS CHANCES.
(Continued.)

BUSINESS CHANCES—FOR SALE— Rooming house; first-class; very central; neat and clean; big bargain; price $650. Duluth Business Exchange, 509 Torrey building.

BUSINESS CHANCES — FOR SALE— One Babcock soda fountain complete. For further information inquire Joseph Shearer, lock box 27, Park Rapids, Minn.

BUSINESS CHANCES — FOR SALE — Rare opportunity, one-half interest in a moving picture theater; price $1,250. Inquire Duluth Business Exchange. 509 Torrey building.

BUSINESS CHANCES—FOR SALE— Good barber shop. Address Box 55, Bovey, Minn.

BUSINESS CHANCES — $350 BUYS 12-room rooming house; best of a location for good trade. Wood-Purdy Co., 501 Manhattan building.

BUSINESS CHANCES—$900 BUYS ONE of the best paying boarding houses in the city. Wood-Purdy Co., 501 Manhattan building.

BUSINESS CHANCES—$500 BUYS THE furniture in one of the best little flats in the city. Wood-Purdy Co., 501 Manhattan building.

BUSINESS CHANCES — $500 BUYS butcher shop or will hire good man to manage same. Wood-Purdy Co., 501 Manhattan building.

BUSINESS CHANCES — $1,000 FOR butcher shop; this is a place that will stand the closest investigation. Wood-Purdy Co., 501 Manhattan building.

BUSINESS CHANCES — $100 BUYS fixtures and invoice stock; light groceries and confectionery; daily sales better than $20. Wood-Purdy Co., reliable business brokers, 501 Manhattan building.

BUSINESS CHANCES — ARE YOU looking for acres to plat? I have a tract of land across the St. Louis river from the steel plant site. This can be sold in lots at a big profit. If interested write W. 63 Herald.

PERSONAL.

PERSONAL—PROF. GIRARD, CLAIRvoyant and palmist, 20 West Superior street, upstairs. Six questions answered by mail, $1. Send date of birth

PERSONAL.
MADAME STERLING,
WELL KNOWN PALMIST AND CARD reader is in the city. Madame Sterling has been before the public professionally nearly thirty years and from her long experience is prepared to give advice on all the affairs of life. Madame Sterling has been for years teacher and demonstrator at the College of Palmistry, New York city, the only institution of its kind in the world. Thousands can testify to her ability as a reader. Ladies are requested to call in forenoon or afternoon as much as possible to avoid the night crowds. Arrangements can be made for entertainment at private home if desired. Open Sunday.

MADAME STERLING,
129 East First street, across from Armory.

PERSONAL—C. O. KRISTENSEN POLishes pianos and furniture at your home. 'Phone Hogan & Co., Both 'phones.

PERSONAL—WANTED PIANO AND organ pupils by first-class teacher, 50 cents a lesson. K 214, Herald.

PERSONAL—BABY BOY INFANT FOR adoption. Call Grand 1597.

PERSONAL—IF YOU CONTEMPLATE going into the moving picture business, better consult us, we can furnish your place complete. Picture machines, all makes, new and second-hand hand experts to install same. Large list of good houses for sale. Northwestern Supply Co., 123 West Superior street, Duluth, Minn.

PERSONAL—SECRETS FOR WOMEN —Send 2-cent stamp for catalogue of special rubber goods remedies and toilet necessities. Fairbank Supply House, Department 137 T, 60 Wabash avenue, Chicago.

PERSONAL — COMFORT, BEAUTY shop, 20 W. Sup. St., upstairs. Manicuring, 25c; shampooing and hairdressing, 50c; switches made from combings. Both phones.

PERSONAL—WHY NOT GET AWAY from washday troubles by sending your family wash to us; 5 cents per pound. Lute's laundry, 508 East Second street. Both 'phones 447.

NOTICE TO MY FRIENDS—NEW OUTfit, second to none; a call will convince you. New barbers. Let me know if they suit you. They are supposed to be the best. Courtesy, good workmanship my motto. Thanking for business. Sellwood building barber shop, second avenue west and Superior street. Prof. H. Brown, proprietor.

PERSONAL—MANICURING AND MASsage. 813 Torrey building.

PERSONAL—SAVE YOUR LACE CURtains from the wear and tear of the laundry by having them done by hand; 40 cents a pair. Call Melrose 715-X.

PERSONAL—LADY, 38, WORTH $20,000, would marry, confidential. H, Box 35, Toledo league, Toledo, Ohio.

OLD COINS—$7.75 PAID FOR RARE date 1853 quarters; $20 for half dollars; we pay a cash premium on hundreds of coins; keep all money dated before 1881, and send 10 cents at once for our new illustrated coin value book, size 4x7; it may mean your fort

SITUATIONS If you are out of work The Herald Want Ads ought to be of material assistance to you. Read them over carefully.

HELP WANTED Several hundred men and women call at The Herald daily and look over the Help Wanted Ads. If you need help—Advertise.

TO LET Take down that spotted placard and secure a tenant or roomer in the modern way—through a Herald 'For Rent' Advertisement.

FOR SALE—HOUSES.

TWIN PORTS REALTY CO.

$5,500—Store, six living rooms, 40 by 40; lot 50 by 150. Cash or terms. Rooms rent for $25 per month.

$5,000—Lot 50 by 150, seven-room house, strictly modern; good barn, holds five horses and carriage. This is an East end snap; terms.

$12,000—Eight-room house, East end, modern; lot 100 by 140; $5,000 cash, balance on terms.

$4,200—Elegant eight-room modern house, with 50 by 100-foot lot, in choicest location in Hunter's Park, Woodland. Part cash; a snap.

$11,000—Brick flat building of four flats, five rooms each, built two years; rents for $1,100 per year. This is a bargain; don't miss it; terms.

$6,800—Duplex brick flat, separate heating plants; strictly modern; income now $750 per year; $4,000 cash will handle this; balance on terms. East end.

$6,300—Duplex flat, strictly modern; two heating plants; rents for $720 per year; $4,000 cash, balance to suit purchaser. East Fifth street, between Seventh and Eighth avenues.

$8,300—Nine-room house, modern; lot 70 by 140; East Fifth street, well located. Terms if desired.

$8,500—Ten-room brick flats, strictly modern; gas ranges, shades; lot 25 by 140; part cash. East First street, good renting property.

$10,000—Lot 50 by 70 feet and building on East Fourth street. This property is a bargain; the revenue at present is $900 per year; one of the best investments in Duluth.

$3,900—Seven-room modern house, lot 25 by 140; stone foundation, hot air heat. East Sixth street.

We have properties of all descriptions in all parts of the city.

Also acres near steel plant in both states.

Some good bargains in Cuyuna and Vermilion mining properties; also town lots in Crosby, Ironton and Deerwood. Several good farms, both improved and unimproved.

Business chances of all classes.

If you will give us a call we can please you, and treat you fairly.

Our motto is to live and let live.

TWIN PORTS REALTY CO.,
MANHATTAN BLDG.

FOR SALE — ON EASY TERMS, SIX-room house, Twenty-fourth avenue west and Sixth street, $1,800; sewer, water and gas in street. Whitney Wall company, 301 Torrey building. 294

FOR SALE—BY OWNER, TEN-ROOM modern house, excepting heat, arranged for two families, rents for $35 per month. Price $3,000; terms. A. W. Kuehnow, 403-404 Columbia Bldg.

FOR SALE — NEW TEN-ROOM DUplex house for sale cheap; easy terms; 1016 Ninth avenue east. C. A. Knippenberg, 300 Alworth building. 'Phones 597.

FOR SALE — SEVEN-ROOM MODERN house, on East Fourth street, near Portland square; hardwood throughout; good basement; cement foundation and furnace heat. A bargain; $4,500. Whitney Wall company, 301 Torrey building. 293

FOR SALE—ELEGANT HOME; IDEAL location; must sell. For terms see owner, 408 Columbia building or call Park 6155-D.

FOR SALE—COZY FIVE-ROOM HOUSE with adjoining lot, on new car line extension, East Ninth street. C 374, Herald.

Houses from $800 to $80,000 for sale by L. A. Larsen Co., Reliable Real Estate Dealers, 213-14-15 Prov. Bldg.

FOR SALE—AN EAST END HOME OF nine rooms, large lot, modern except heat; beautiful location; $3,500. $500 cash, balance easy as rent. Smith Realty company, 524 Manhattan building.

FOR SALE—$350 TAKES FIVE-ROOM cottage in West Duluth; gas, water, and hot water heat. See Buckley-Michaud Agency, West Duluth.

FOR SALE—NEW, WELL BUILT, SIX-room house; modern in every respect; corner lot, 37½ by 100 feet. 520 Sixteenth avenue east.

FOR SALE—BY OWNER, SIX-ROOM house and lot; all improvements. 2119 West Fourth street.

FOR SALE—MODERN ELEVEN-ROOM house, suitable for roomers or boarders. Full basement; hot water heat, bath, laundry tubs, etc. Good barn and buggy shed, on 50-foot lot. C 122, Herald.

FOR SALE—NINE-ROOM HOUSE AND lot for sale cheap. Part cash. Call 3824 Sixth street west.

FOR SALE—$500 DOWN, BALANCE easy terms, for a twelve-room house near high school and manual training building. See Chan Smith, 405 Torrey building.

FOR SALE—HOUSE AND LOT FOR sale at 1111 Garfield avenue.

FOR SALE — EIGHT-ROOM RESIdence; all modern conveniences; lot 70 by 140; in Normal school district; $8,500. See Chan Smith, 405 Torrey building.

FOR SALE—AT A SACRIFICE—SIX-room cottage on street car line, Park Point; water, electric light, bath, gas range, fireplace, hot water heat, cement foundation, laundry tubs, cement floor in 7½-foot basement; beautiful, high, dry lots; fine shade trees; easy terms. Save commission. Address Owner, H 334, Herald.

FOR SALE — SNAP — FOUR-ROOM house and barn, $300 cash; must sell; leaving city. 224 Forty-fifth avenue west.

FOR SALE—BUY FROM OWNER A new, large seven-roomed Lakeside home. Strictly modern. Zenith 6054-X Park.

FOR SALE—BY OWNER—NICE SIX-room cottage, 1534 Minnesota avenue. Inquire at 216 Vernon street.

FOR SALE — GOOD HOUSE AND stone foundation, with barn; owner must sell at once; terms to suit. Call for chief engineer, St. Mary's hospital.

FOR SALE—BARGAIN IF TAKEN AT once, eight-room house, barn and $800 lot; Forty-fourth avenue near London road, $2,500; terms; snap for contractor or carpenter. H. A. Hooker, 569 Frederick avenue, Milwaukee, Wis.

FOR SALE—A HOME AT LESTER Park for $4,000, six rooms and bath with modern improvements, two blocks from the car line; 100-foot front. For information inquire of A. H. Davenport, 6025 London road.

FOR SALE—DON'T FAIL TO SEE US IF you contemplate buying a home this spring. Minneapolis Construction Co., 210 American Exchange Bank Bldg.

FOR SALE — MODERN EAST END home; large grounds; illness of wife compels sale; no agents need apply. Address S 368, Herald.

WANTED TO TRADE FOR FARM, eight-room house, on a fifty-foot lot, located in the best residence district in Duluth. Price $4,500. G. A. Rydberg, 417 Torrey building.

FOR SALE — ON EAST EIGHTH street, near Seventh avenue east, six-room house, very comfortable, and delightfully arranged interior, for $2,200, with $500 cash; balance on easy terms. Whitney Wall company, 301 Torrey building. 262

FOR SALE—MONTHLY PAYMENTS of $40 will purchase the right party a good six-room house at Lakeside, modern except heat. Price $3,400. Greenfield, 310-11 Columbia building.

FOR SALE—FOUR-ROOM HOUSE; low price; easy terms; within walking distance. S. Williamson, 515 Torrey building. Both 'phones.

FOR SALE—HOUSES.
(Continued.)

FOR SALE—IN LAKESIDE—SEVEN-room house in first-class condition, water, sewer, gas, electric light, bath and toilet, hardwood floors and finish, vestibule and reception room, front and back porch, level lot on upper side of street, a splendid view of lake that cannot be obstructed, cement walk, street fully improved, shade trees and shrubbery, near car line, convenient to school, one of the prettiest houses in town inside or out. Guaranteed to be warm. Price $2,800, part cash, balance to suit. Adress W. 65 Herald.

FOR SALE — NEW SEVEN-ROOM house, all modern improvements. Inquire 1614 East Sixth street.

FOR SALE—THE HOUSE YOU WANT is one of the 250 we have for sale in every part of the city from $300 to $20,000. Call Greenfield, 310-311 Columbia building.

FOR SALE — $3,300, PART CASH, takes eight-room house; modern; 50-foot lot. Buckley-Michaud agency, West Duluth.

FOR SALE—BY OWNER—SEVEN-room house near Fortieth avenue west on Fifth street; also house on East Third street. Telephone, Calumet, 191 M.

FOR SALE OR RENT OR TRADE—Large lot, two-room house, large barn, in Central Park, Superior, $800, or trade for horses or cattle. W 62, Herald.

FOR SALE—SEVEN-ROOM HOUSE, on Nineteenth avenue east, with furnace, bath, etc., one block from cars. $3,750; easy terms. E. D. Field company, Exchange building.

FOR SALE—SEVEN-ROOM HOUSE, with water, sewer and electric lights; two lots, 25 by 125 each; price, $1,800, one-half cash, balance to suit. Twin Ports Realty company, 510 Manhattan building.

IMPORTANT NOTICE.
If you want us to build a house for you this summer, please let us know as soon as possible. We advance all the money and you pay us monthly, but even at that there is a limit to our capacity and to our pocketbook. If you are not familiar with our plan write us a postcard and we will mail you booklets and pictures.
EDMUND G. WALTON AGENCY,
312 Exhange building.

FOR SALE — EIGHT-ROOM HOUSE; centrally located, West Duluth; price $1,800; small cash payment, balance monthly; is now rented for $19 per month. Whitney Wall company, 301 Torrey building.

FOR SALE—SEVEN-ROOM HOUSE and lot with modern improvements, on Second street between Twenty-second and Twenty-third avenues west. Call new 'phone 298-A.

FOR SALE—HOUSE AND LOT 50x140. Cheap. Call at 11 East Sixth street.

FOR SALE—FOUR-ROOM HOUSE AT Lakeside, almost new, lot 40 by 140 feet. Barn and large chicken house. Fine place for garden, keeping cow and chickens. Price $1,000. 'Phone Grand 1871-Y.

FOR SALE—$375 TAKES HALF INterest in a six-room house, worth $1,000; good water. Duluth Heights. Inquire 20 Quince street.

FOR SALE—AT LAKESIDE, $2,750 Ten-room double house; store foundation; full basement; part hardwood floors; water, gas, electric light; two sheds and chicken coops. Telephone owner, Park 6149 Zenith.

FOR SALE—BY OWNER—NEW SIX-room house, modern except heat, reasonable. 216 Vernon street.

FOR SALE—$700; GOOD FIVE-ROOM cottage on Palmetto street; cement sidewalk, electric lights; terms reasonable. Inquire 30 Quince street, Duluth Heights.

FOR SALE—SEVEN-ROOM HOUSE; water; lot 37½ by 140; $1,600; can be bought on easy terms. Buckley-Michaud agency, West Duluth.

FOR SALE — 15-ROOM BOARDING house; lot 25 by 125; $2,000; one-fourth cash, balance to suit; hardwood floors, sewer, electric light and city water; this property is near the Zenith Furnace company; now occupied; rents for $25 per month. Twin Port Realty company.

FOR SALE — EIGHT-ROOM HOUSE arranged for two families; now rented; near new city dock; block from street car line; electric light, water, sewer; will net 12 per cent; price $2,250, part cash. Address Owner, W 67, Herald.

FOR SALE — SEVEN ROOMS AND bath; new fixtures and plumbing; hardwood floors; all modern conveniences; nice trees and bushes; will sell cheap if taken at once. Inquire 1620 East Sixth street.

FOR SALE—AT LAKESIDE, $2,750; ten-room double house, stone foundation, full basement, part hardwood floors, water, gas, electric light, two sheds and chicken coops. telephone owner, Park 6149 Zenith.

FOR SALE—SEVEN-ROOM HOUSE at Lakeside; strictly modern throughout; fine location; good view of lake, $4,200. (283) Whitney Wall company, 301 Torrey building.

AUTOMOBILES.

AUTOMOBILE TIRES.

WE SELL EIGHT DIFFERENT MAKES OF TIRES,

manufactured by responsible concerns who guarantee their goods. Let us quote you prices before the advance.

EXPERT TIRE REPAIRING.
SATISFACTION GUARANTEED.

DULUTH ATUO SUPPLY CO.,
412 EAST SUPERIOR ST.
'Phones: Mel. 4102; Grand 2163-A.

1910 CADILLAC.

Five-passenger touring car Cadillac; overhauled and guaranteed right; mohair top, shield, presto tank and speedometer.
NORTHWESTERN CADILLAC CO.,
316 East Superior St.

FOR SALE.

Five-passenger touring car, guaranteed to be in first-class working order, $250.

THE RUSSELL MOTOR CO.

WE REPRESENT MAXWELL, PREmier, Oakland, Moline pleasure cars and Wilcox trucks. All kinds of repairing, even tire vulcanizing. Old cars bought and sold. It will pay you to try us. Also have automobiles for hire. Call, 'phone or write M. F. Falk, Rapid Transit Auto & Repairing Co., 2110-12 W. Mich. St. 'Phones Mel. 347; Zen 47 Lincoln.

FOR RENT—FLATS.
(Continued.)

JOHN A. STEPHENSON & CO.
RENTAL DEPT.,
Wolvin Bldg.

FOR RENT—FIVE-ROOM HEATED flat at 5 North Nineteenth avenue east; $32.50 per month.

FOR RENT—SEVEN-ROOM APARTment in St. Elmo building, 721 East First street; splendid arrangements; beautiful view.

FOR RENT—SIX-ROOM APARTMENT in Adams apartments, 715 East First street.

FOR RENT—ON GARFIELD AVENUE L wing rooms on second floor; cheap rent.

FOR RENT—SEVEN-ROOM HOUSE AT 221 East Third street.

FOR RENT—FINE DRY BASEMENT on Lake avenue south; steam heat.

JOHN A. STEPHENSON & CO.
RENTAL DEPT.,
Wolvin Bldg.

FOR RENT — STRICTLY MODERN six-room flat; East end—hot water heat, janitor service. Call Melrose, 4864.

FOR RENT—BEAUTIFUL SIX-ROOM flat; central, on First street; with bath; just right for a young men's club. For particulars address W 235, Herald.

FOR RENT—SIX-ROOM BRICK FLAT; heated, large light rooms, lake view, modern, with all conveniences. Call 1407 London road.

FOR RENT—FIVE-ROOM FLAT AND bath, all conveniences except heat, at 1909½ West Superior street. Inquire Bloom & Co., 102 West First street.

FOR RENT—NEW FIVE-ROOM FLAT all modern. 515 East Seventh street. Call upstairs.

FOR RENT—VERY NICE MODERN five-room brick flat. First class condition; hot water heating plant. Fourth avenue east and First street. Reasonable rent. New phone, Lincoln 317.

FOR RENT—FLAT 3, SECOND ALLEY east, six rooms, water ond sewer, water paid for, $20 per month. W. M. Prindle & Co.

FOR RENT—FOUR-ROOM LOWER floor, 16 Fifteenth avenue west, $12 per month; water paid. W. M. Prindle & Co.

FOR RENT—1309 WEST SUPERIOR street, five rooms, water and sewer; water paid, $14.50 per month. W. M. Prindle & Co.

FOR RENT—TWO MODERN FLATS, five and six rooms. East First street. W. M. Prindle & Co.

FOR RENT—2210 WEST FOURTH street, four rooms, $12 per month. W. M. Prindle & Co.

FOR RENT—428 WEST FOURTH street, five rooms, hardwood floors and bath, $25. W. M. Prindle & Co.

FOR RENT—CENTRAL LOCATION, three-room heated flat, $20 per month; fine sunny rooms. W. C. Sherwood & Co., 118 Manhattan building.

FOR RENT—BRICK FLAT, CORNER of Fifteenth avenue east and Fourth street; six rooms, bath, laundry, storeroom, gas range, hot water heating plant; new and up-to-date; $37.50 per month; no children. George R. Laybourn, 14 Phoenix block.

FOR RENT — FOUR-ROOM MODERN flat; central. S. S. Williamson, 515 Torrey building. Both 'phones.

FOR RENT—NEW FIVE-ROOM FLAT, 719 East Fourth street, downstairs, $25 per month; water paid by owner. Inquire East Fourth street, upstairs.

FOR RENT—NEW SIX-ROOM FLAT; also seven-room house, all modern except heat. Inquire 620 Third avenue east.

WANTED TO BUY.

WANTED TO BUY — A LARGE OR small tract of land for investment. I 69, Herald.

WANTED TO BUY—BABY GO-CART; must be a bargain. V. O., Herald.

WANTED TO BUY—A SOUND DElivery horse, weight 1,150 lbs. Call at Gasser's barn.

WANTED TO BUY—SINGLE HEAVY harness. Inquire 1127 West Michigan street.

WANTED TO BUY-TEAM OF DRIVING horses, weighing 1,200 pounds, sound, about 8 years old. Apply box 11, Proctor.

WANTED TO BUY—A SECOND-HAND twin baby buggy. Address O 297, Herald.

WANTED TO BUY—HAVE CUSTOMER for inside business property between First avenue east and Seventh avenue west on Superior or First street. What have you? Twin Ports Realty company.

WANTED TO BUY—TO SELL YOUR property quickly, address Northwestern Business agency, Minneapolis.

WANTED TO BUY—A HOME IN THE East end; we have customers for all kinds from the lowest priced to the highest. Have you anything to offer? Whitney Wall company, 301 Torrey building.

WANTED TO BUY—TWENTY, FORTY or eighty-acre improved or unimproved farms; if you have anything for sale bring it in. Whitney Wall company, 301 Torrey building.

WANTED TO BUY—ANY ONE HAVing a Swedish loom for sale, or rent, will write McKay hotel, they can find way to dispose of same.

WANTED TO BUY—HIGHEST PRICES paid for men's old clothing. Phoenix Dry Cleaning Co. Zenith, 1852-X. 10 Fourth avenue west.

Wanted to Buy—Highest price for castoff men's clothing. N. Stone, 213 W. 1st St. Melrose 1834; Zenith 1134-D.

We buy second-hand furniture and stoves. Lincoln 295-X. 1629 W. Sup. st.

WANTED TO BUY—OLD CLOTHES, auto and carriage tires. 328 East Superior street. Zenith 2013-D.

WANTED TO BUY — FOR CASH, rooming house, hotel or would consider some other business. Call at once. 509 Torrey building.

MILLINERY.

EASTER MILLINERY.
LATEST CREATIONS.

I have removed to No. 6 East First street, Loeb building, and can give you greater bargains than high-rent shops.
MRS. C. SHARP.

STOVE REPAIRS.

WE CARRY IN STOCK REPAIRS FOR 10,000 different stoves and ranges. C. F. Wiggerts & Son, 410 East Superior street. Both 'phones.

FOR SALE—COWS.

FOR SALE—A CARLOAD OF FRESH milch cows just arrived to J. Widdis, 429 Forty-sixth avenue west. Zenith 'phone, Cole 3133-Y.

ADDITIONAL WANTS On Pages 29, 30 and 32

SITUATION WANTED—FEMALE.

SITUATION WANTED — POSITION AS companion, chaperone or managing housekeeper by a lady of experience. W 234, Herald.

SITUATION WANTED — BY YOUNG lady experienced in stenography and office work; best of references furnished. R. B., Herald.

SITUATION WANTED — HOUSE cleaning done with vacuum machinery. Every needle-eye of dust removed and your home left spotless; curtains of all kinds dry cleaned for a very small price. Call Grand 1190-A. 714 East Fourth street. Mrs. Calhoun.

SITUATION WANTED—A POSITION as housekeeper, by a woman with a 2-year-old child, either in or out of city. L 86, Herald.

SITUATION WANTED—WORK BY the day washing, ironing and cleaning. 'Phone Melrose 2267.

SITUATION WANTED—BY YOUNG lady in general office or bookkeeper or cashier; good penman and accurate. R 169, Herald.

SITUATION WANTED—HAND EMbroidery done, table linen monogram. Melrose 3059.

SITUATION WANTED — PRACTICAL nurse would like engagments. Address Mrs. Henderson, 902 East Third street, upstairs.

SITUATION WANTED—MALE.

SITUATION WANTED—PUBLIC JANitor and window-washer, Prudence Robert, the best new window-cleaner in the city. Melrose 305. La Salle hotel.

JEFFERSON, PUBLIC JANITOR, ALL kinds of store and office cleaning. Mel. 2623, 219 East Superior street.

SITUATION WANTED — HOUSE cleaning, carpet beating, window and wall paper cleaning. Old phone 9652; new phone 1082. William Chisholm, 228 Lake avenue south.

SITUATION WANTED — PAINTING and paper hanging at low prices. Grand 2171-D.

SITUATION WANTED—BY FIRST-class painter; doing good work at low prices. Address Joseph Damen, 3810 Halifax street, Calumet L 284.

SITUATION WANTED—YOUNG MAN wishes position as assistant to advertising manager; also do office work; moderate salary satisfactory, if opportunity for advancement on a par with energy and ability manifested. U 19, Herald.

SITUATION WANTED — AN ALL around butcher and sausage maker wishes a position. Frank Pfeifer, Withee, Wis.

SITUATION WANTED — AS SALESman on the road or in store. Experienced. Good business education. Speak Swedish and Finnish. Now employed. Address A B C, Virginia, Minn.

SITUATION WANTED—BY MAN AND wife to work out on some summer resort. Can furnish best of city references. R 174, Herald.

SITUATION WANTED — POSITION with wholesale house; can give references. F. M. Wilson, 2531 West Superior street.

SITUATION WANTED—EXPERIENCed bookkeeper would like to keep books evenings Herald, C 650.

SITUATION WANTED — WORK OF any kind, by young married man; has worked three years at machinist trade; sober and reliable. Address C 352, Herald.

SITUATION WANTED—STATIONARY engineer, with first-class experience and sober; twenty years in the business, desires a position at once. Address F. W., Herald.

SITUATION WANTED — EXPERIenced fireman and engineer wants position in or out of town. C 124, Herald.

SITUATION WANTED — BY YOUNG man in office where advancement could be assured. E. D., Herald.

SITUATION WANTED—YOUNG MAN accustomed to hospital work, would like other employment. Not afraid of work. Can furnish good references. K 205, Herald.

SITUATION WANTED—BY MARRIED man 48 years old, as janitor or other work around office or other buildings. P. C., Herald.

MONEY TO LOAN.

MONEY ON CREDIT.
SOMETHING NEW.
$10 upward, for hosuekeepers, workingmen and salaried employes, at charges that honest people can afford to pay.
DULUTH LOAN COMPANY,
Cor. Third Ave. W. and Sup. St.,
307 Columbia Bldg.
Old 'phone, Melrose 2355.

SPRING IS HERE.
If you want money in a hurry,
SEE US.
Our rates are the cheapest.
Our payment plan the best.
Call and be convinced.
LOANS ON SALARY, FURNITURE.
DULUTH FINANCE CO.,
301 Palladio Bldg.
Open Saturday Evenings.

CITY AND VILLAGE LOANS IN MINnesota. Buy or build a home on monthly payments. C. A. Knippenberg, 300 Alworth Bldg. 'Phones 597.

WE LOAN ON ALL KINDS OF PERsonal security at lowest rates. Call on us, 430 Manhattan Bldg., and get rates. Duluth Mortgage Loan Co. W. Horkan. New 1598-D; Melrose 3733.

WE MAKE FARM LOANS ON VALuable, productive and cultivated lands. No delay; prompt attention. Snyder Bros., 210 West First street.

TO LOAN—$15,000 IN SUMS TO SUIT, on real estate. Lane, MacGregor & Co., 400 Alworth building.

MONEY SUPPLIED TO SALARIED people, women keeping house and others, upon their own names without security; easy payments. Tolman, 509 Palladio building.

MONEY TO LOAN ON CITY PROPERty; lowest rates; small and large amounts. Scott-Kreidler company, 405 Central avenue. Both 'phones.

MONEY TO LOAN ON DIAMONDS, watches, furs, rifles etc., and all goods of value, $1 to $1,500. Keystone Loan & Mercantile Co. 22 West Superior street.

MONEY TO LOAN—LOANS MADE ON timber and farm lands. John Q. A. Crosby, 305 Palladio building.

Money to loan—Any amount; low rates. Cooley & Underhill, 209 Exchange.

SIX PER CENT INTEREST ON SMALL real estate loans; money on hand; prompt service. F. I. Salter company, Lonsdale building.

MINERAL LANDS.

EBERT, WALKER & McKNIGHT CO., 315 Torrey bldg., offers unusual opportunities for big profit in mineral lands on Cuyuna and Vermilion ranges.

DULUTH BUSINESS DIRECTORY

WHERE TO GET WHAT YOU WANT

Each firm a leader in its line. Consult this list before placing your order if you want the best at a price you like to pay.

AWNINGS, TENTS, PACKSACKS.

Poirier Tent & Awning Co., 106 E. Sup. St., manufacturer and repairing.

Duluth Tent & Awning Co., 1608 W. Sup. St. Zen. 347-X. Work guaranteed.

AWNINGS AND TENTS.

AMERICAN TENT & AWNING CO., 1 and 3 East Michigan street. Zen. 2473.

ADVERTISING DISTRIBUTER.

We deliver all kinds of adv. matter; best service. Interstate Distributing service. Mel. 3547. 17 N. 5th Av. W.

ACCOUNTANT.

R. R. GRIFFITH, 419 Providence bldg. 'Phones: Melrose 1353, Zenith 1938.

S. M. LESTER, 412 PROVIDENCE building. Both phones 862.

ART GLASS AND MIRRORS.

All kinds glass; lowest prices. St. Germain Bros., 121 First avenue west.

CARPENTER REPAIR WORK.

REPAIR OR NEW WORK DONE REAsonably; plans made; estimates furnished. Ole Helgetun, 2209 West Second street. New 'phone Lincoln 492-Y.

WORK DONE NEATLY. O. PEARSON, 207 W. 1st St. Zen. 1274-X or Zen. 6097.

We do all kinds of carpenter work, jobbing a specialty; work given prompt attention. A. J. Hase, 18 West Second street. 2203-Y.

CARRIAGES, WAGONS, DRAYS.

If you want a high grade delivery wagon or buggy that was built especially for this part of the country, for least money, call or write for catalogue. L. Hammel Co., 300-308 East First St.

CARPET CLEANING.

Interstate Carpet Cleaning Company—Sinotte & Van Norman, compressed air cleaners and rug weavers, 1928 West Michigan street. Both 'phones.

CIVIL ENGINEERING.

Duluth Engineering Co., W. B. Patton, Mgr., 613 Palladio bldg. Specifications prepared and construction superintended for waterworks, sewerage, etc.

CHIMNEY SWEEP.

H. Knutson, city chimney sweep, at No. 1 fire hall. Telephone 46.

DANCING AND LESSONS.

Dance every evening at 224 W. 1st St., except Monday; also dancing taught.

DENTIST.

Dr. W. H. Olson, 222 New Jersey Bldg. All work guaranteed. Both 'phones.

DRAYING AND TRANSFER.

DULUTH VAN & STORAGE Company, 210 West Superior St. Both 'phones.

STEWART TRANSFER LINE—MOVing, baggage, freight, expert piano movers; prompt service. 'Phones 334. Office 19½ Fifth avenue west.

DECORATING & WALL PAPERING

See Strongquist & Moyer at 306 E. Sup. St., about your papering, tinting, painting and home decorations. You'll be satisfied. Both 'phones.

DRY CLEANING AND PRESSING.

WORK GUARANTEED. CITY DYE Works. Old, Melrose 1942. Zenith 2474.

ENGINEERING.

NORTHWESTERN ENGINEERING CO., Duluth, Minn.
Architects, Mechanical and Electrical Eng.; Plans, Estimates and Specifications. Complete Mine Equipments a specialty. Mel. 3912. P. O. Box 585.

FLORIST.

J. J. Le Borious, florist, 921 E. 3rd St.—Floral funeral designs, cut flowers.

FURNITURE RECOVERED.

Let Forsell do your UPHOLSTERING. 334 E. Superior St. Zenith 'phone 949.

FURNITURE AND PIANOS.

Finished and repaired. Theo. Thompson, 336 E. Sup. St. Old 'phone 2828.

INCUBATORS AND BROODERS.

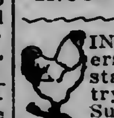

INCUBATORS, $6 to $38; BROODers, $5 to $18.50. Send 4c in stamps for catalogues and Poultry books. J. W. Nelson, 5 East Superior Street, Duluth, Minn.

INTERPRETER.

V. D. NICKOLICH, INTERPRETER for several foreign languages, 301 Alworth building.

HORSE SHOEING.

Shoeing crippled and interfering horses my specialty. Carl Schau, 14 3d Av. E.

IMPROVED SHOE REPAIRING.

MONEY SAVING TIME SAVING, SHOE saving. While you wait. Gopher Shoe works.

JOB PRINTERS.

RANKIN PRINTING CO. — OUT-OF-town orders a specialty. 221 West Superior street.

KODAKS AND CAMERAS.

Eclipse Photo Supply Co., 17 4th Ave. W. Develop and finish for amateurs.

LANDSCAPE GARDENING.

BLACK DIRT, SANDY LOAM AND fertilizer for gardens, hotbeds, flower beds, lawns, etc.; grading, sodding & seeding. H. B. Keedy. Both 'phones.

MACHINE WORK REPAIRING.

Auto and Machine parts made. Zenith Machine works, 207 W. 1st St. Old 'phone 2522.

KEY, LOCK AND SAFE WORKS.

Sander Bros.' Hardware store, 203 W. 1st St. Phones: Old, Mel. 3969; New, 2288-A.

KEYS AND MODEL WORKS.

Key cutting, grinding, polishing and fine repairs. 22½ E. 2nd St. Mel. 3381.

MARINE MOTORS.

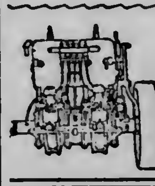

A 1909 MODEL (CAMPbell) Marine Motor, 10-horse power, for $325 —5-inch bore, 5½-inch stroke. 1911 models of all sizes, at regular prices. F. R. Holmberg, 528 Lake Av. S. 'Phones.

MUSICAL INSTRUMENTS.

A. Haakonsen, dealer and expert repairer, at J. W. Nelson's, 5 East Superior street.

OPTOMETRIST AND OPTICIAN.

A. L. NORBERG, 201-207 WEST SUperior street, 110 Oak Hall building.

OPTICIANS.

C. C. STAACKE, 106 WEST SUPERIOR street, Open Wednesday and Saturday evenings.

OXY-ACETYLENE WELDING.

DON'T SCRAP A BROKEN CASTING or machine part of any size of iron, steel, aluminum or brass until you have conferred with us. Buck & Spring, 313 East Michigan street. 'Phones: Bell, Mel. 974; Zen., Grand 974.

PATENTS.

PATENTS — ALL ABOUT PATENTS. See Stevens, 610 Sellwood building.

PLUMBING AND REPAIRS.

JAMES GORMAN—YOUR PLUMBER; jobbing work promptly attended to. 1 Twenty-third avenue west. Zenith 'phone, Grand 107.

Geo. W. Palmer, 111 E. 1st St., Zenith 'phone, 1688-A. Early and late.

PAINTING AND PAPERHANGING.

DO IT NOW BEFORE THE RUSH. IT costs less and can take time to do better work; estimates free. Call Zenith, 959-A and I will bring sample books. J. D. McCurdy, corner Third avenue west and Second street.

FOR PAINTING AND DECORATING see Youngdahl & Diers, 223 W. 2nd. St

ROOFING, CORNICE, SKYLIGHTS.

J. M. QUICK, JOBBING AND REPAIRing. 531½ E. Sup. St. Zen., 1257-A.

BURRELL & HARMON, 308 E. Sup. St. Both 'phones. First-class work.

RIFLES AND GUNS.

Grinding and Repairing a specialty. City Gun Store, R. C. KRUSCHKE, 402 West Superior Street.

SECOND HAND DEALERS.

New and second-hand goods bought, sold. A. B. Davis, 1729 W. Sup. St.

SIGN AND CARD WRITING.

For signs of any description, call 1277-D on Zen. 'phone. A. E. Schar.

STORAGE.

FIRE-PROOF BUILDING. PRIVATE locked room, separate compartments. Call and inspect building. Duluth Van & Storage Co., 210 W. Sup. St. Both 'phones, 492.

TRANSFER.

HOUSEHOLD GOODS PACKED, moved, stored and shipped at reduced rates. General draying. Machinery and safes moved. Duluth Van & Storage Co., 210 W. Sup. St. Both 'phones, 492.

WALL PAPER AND PAINTS.

C. Erickson is still in business, with the latest in wall paper and fresh supply of paint. 1926 W. 2nd, Entrance 20th Ave. W. Estimates furnished.

WATCH REPAIRING.

Watch hospital; cleaning and repairing at lowest prices. Berg Bros., 112 E. Sup. St.

Read The Herald Wants.

FARM AND FRUIT LANDS.
(Continued.)

FOR SALE.

188 acres in Meadowlands. Fine land one-half mile from Payne station; $8 per acre; one-half minerals reserved.

18 acres in section 9-63-18, with frontage on Lake Vermilion; $10 per acre; one-half minerals reserved.

S½ of NW¼ of section 5-60-14, near Embarrass; $3 per acre; one-half minerals reserved.

NW¼ of SE¼ of section 17-51-15, near Pike lake; $10 per acre.

All of section 29-47-10, best section of land in Douglas county, Wis., between Lake Nebagamon and the Brule; $12 per acre; one-half minerals reserved.

NW¼ of section 35-63-11, near Section 30 mine; timber sold; price $10 per acre; one-fourth minerals reserved.

SW¼ of NW¼ of section 36-49-16, good farming land close to Fond du Lac and the steel plant; price $50 per acre.

15 acres in section 15-49-15, half mile from Proctorknott and adjoining West Duluth; price $150 per acre.

NE¼ of SE¼ of section 10-51-13, fine land three miles north of Duluth pumping station; price $15 per acre.

NW¼ of NW¼ of 15-50-16, close to station of Munger, on D., M. & N. railroad; fine forty; some timber and good meadow; price $15 per acre.

E½ of SE¼ of section 32-52-15, good eighty of land, some timber; fifteen miles from Duluth on good road; $10 per acre.

Lot 5 and N½ of NW¼ of section 22-52-16, good land on the Cloquet river; timber sold; price $5 per acre.

NE¼ of NE¼ of section 8-55-20, fine forty, one mile from new cut-off of D., M. & N. railroad; land has $250 worth of timber; price for land and timber, $600.

120 acres right at Alborn, in section 25-52-18; price $10 per acre; one-half minerals reserved.

80 acres in section 7-60-18; 100 M. tamarack, 2,000 C. ties; good land; price $750; one-half minerals reserved.

160 acres on the Nameukon iron range in 68-19, at $3 per acre; one-half minerals reserved.

200 acres in section 26-28-55-15; timber sold, at $5 per acre; one-half minerals reserved.

40 acres in section 27-57-21, four miles south of Hibbing, at $10 per acre; minerals reserved.

280 acres close to the state farm at Grand Rapids, $10 per acre; minerals reserved.

120 acres in section 31-60-25, good land and some timber, at $4 per acre; one-half minerals reserved.

160 acres in section 28-60-22, only pine timber cut and removed; price $4 per acre; one-half minerals reserved.

Five-acre tracts right at Proctor, a snap; good farming land.

JOHN Q. A. CROSBY,
Farm, Timber and Iron Lands,
305 Palladio Building,
Duluth, Minn.

WHITNEY WALL COMPANY,
301 Torrey Building.

FOR SALE—A FARM OF 120 ACRES, suitable for dairy or truck farming; forty acres cultivated; buildings and other improvements worth more than price asked. A bargain, $3,600.

FOR SALE — IN TOWN OF WRENshall, 160 acres, three miles from Fond du Lac, near sawmill. Land is heavily timbered with maple and birch. No swamp or rock, fine, heavy black loam soil. Good trout stream. Price $17 per acre; small cash payment, balance easy monthly payments. Will trade for small home in Duluth.

FOR SALE—NEAR BOULDER LAKE, 160 acres on Vermilion road, at $10 per acre; terms to suit. Torrens title.

FOR SALE—SEVENTY-FIVE ACRES on the west shore of Thompson lake on Vermilion road, about fifteen miles from Duluth. Will divide to suit. Easy terms. Torrens title. Price $12.50 per acre.

FOR SALE—Three forty-acre

FOR SALE — THREE FORTY-ACRE tracts on Bug creek, adjoining station of Pitt on Canadian Northern railroad, at $5 per acre. Will make easy terms.

FOR SALE—FIVE ACRES ADJOINING Duluth Heights, at $300 per acre. Easy terms.

FOR SALE—A NUMBER OF IMproved and unimproved farms of ten to 160 acres, near Duluth. Let us know your wants.

WHITNEY WALL COMPANY,
301 Torrey Building.

BARGAINS IN LAND.

Good improved farm of 100 acres in Carlton county, three miles from station; good buildings; 60 acres all cultivated; fenced; on small lake. A snap at $3,600.

Several lake sites on Miller trunk road and Canadian Northern railroad; very desirable, and reasonable in price.

A splendid 40 and 80-acre tract of good farming land near Holyoke, Minn., only $12 an acre; easy terms.

Come and let me show you how good they are.
CHAUNCEY E. HAZEN,
810 Alworth Bldg.

FOR SALE—OVER 500,000 ACRES IN Northern Wisconsin of the best stock and dairy land on earth; produces all grains, grasses, fruits and vegetables that you can produce at home; active nearby markets, low freights and high prices; pure soft water springs, creeks, rivers and lakes; abundance of rainfall and moderate climate; only $6.50 to $20 per acre, easy terms. Apply John P. Dickley, 115 St. Croix avenue, Duluth, Minn.

FOR RENT — TEN-ACRE TRACT ON the finest road out of Duluth; on Lester river, three miles from pavilion; four acres plowed and ready for planting; lots of manure hauled there this winter; no stone; a small house on the place. Call on L. A. Gunderson, 117 West First street.

CHOICE FARM.
298 acres, three miles from town, on main road; practically all cleared; 250 tons of hay cut annually; rich in mineral attraction; $20 per acre; one-half mineral rights reserved. B. M. Hungerford, Aitkin, Minn.

FOR SALE—THOSE WHO HAVE ONLY a limited amount to invest in a first-class land proposition, young people especially, should address W 63, Herald.

FOR SALE—TWO ACRES OF LAND and four-room house in Birchwood Park; three-fourths of mile from Woodland car line. Call Melrose 3017 1 ring. A Sahlin.

FOR SALE—FORTY ACRES OF GOOD land, near Lakeside. Inquire 507 West Superior street.

L. A. LARSEN CO., 214 PROVIDENCE building, wholesale dealers in blocks of lands with mineral prospects.

PRINT A HERALD WANT AD--AND RENT THAT GOOD-ENOUGH-FOR-ANYBODY HOUSE OR APARTMENT

One Cent a Word Each Insertion. No Advertisement Less Than 15 Cents.

TELEPHONE DIRECTORY —OF— BUSINESS HOUSES

Below you will find a condensed list of reliable business firms. This is designed for the convenience of busy people. A telephone order to any one of them will receive the same careful attention as would be given an order placed in person. You can safely depend upon the reliability of any one of these firms.

	Old 'Phone.	New 'Phone.
ARCHITECTS—		
Frank L. Young & Co.	4476	
BUSINESS COLLEGE—		
The Brocklehurst	2568	1004
DRUGGISTS—		
Eddie Jeronimus	1243	1027
Boyce	163	163
Smith & Smith	280	7
DYE WORKS—		
Zenith City Dye works	1888	1888
Northwestern Dyeing & Cleaning Co.	1337	1516
National Dyeing & Cleaning Co.	2376	2376
Interstate Cleaning & Dyeing Co., "Kelly's"	2530	30
GROCERS—		
Thatcher & Thatcher		1907
LAUNDRIES—		
Peerless Laundry	428	428
Yale Laundry	479	479
Lutes Laundry	447	447
Home Laundry Co.	478	478
Model Laundry	2749	1302
MILLINER—		
M. A. Cox	4576	
MEAT MARKETS—		
Mork Bros.	1590	189
SHOE REPAIRING—		
Olsen, 410 E. 4th St.		1029-X

REAL ESTATE, FIRE INSURANCE AND RENTAL AGENCIES.

John A. Stephenson & Co., Wolvin bldg.
E. D. Field Co., 203 Exchange building.
L. A. Larsen Co., Providence building.
H. J. Mullin, 405 Lonsdale building.
W. C. Sherwood, 118 Manhattan bldg.

FOR SALE MISCELLANEOUS.

FOR SALE.

A WONDERFUL MUSICAL INSTRUMENT.

One of the latest style Victor Victrolas, greatest musical instrument in the world; either oak or mahogany. Have one in your home, entertain your family and friends. Instead of $250, or even $150, you can now buy one of these, complete with records, for only $82.20. $10 cash and $5 a month.

FRENCH & BASSETT.

FOR SALE—WILTON VELVET RUG, size 10 by 13, good condition; a bargain. Call at 521 East Fourth street.

FOR SALE—EGGS FOR HATCHING R. C. White Wyandottes; $1 for thirteen eggs; Black Minorca, $1 for thirteen eggs. Address 429 Sixth avenue west. New 'phone, Grand 2154-Y.

FOR SALE—ONE WHITNEY BABY carriage, nickle folding go-cart, oak buffet, gas range with water heater attachment, iron bed and springs, all in good condition, at less than half price. Call 230 North Sixteenth avenue east, forenoons.

SEEDS, PLANTS, TREES.

IF YOU CONTEMPLATE ANY CHANGE OR IMPROVEMENT IN YOUR LAWN OR GROUNDS,

Or want any trees, shrubs, flowers or plants of any kind, call and see

G. R. MERCER,
220 East Superior Street,
or 631 East Superior Street.

'Phone, old, 3170.
Twenty Years' Experience.

FOR SALE—PRACTICALLY NEW furniture of four-room flat. Opportunity for young married people to save considerably. Same flat for rent. 17 East Fourth, second floor.

FOR SALE—TWO BOX BALL ALLEYS and three pool tables; will sell cheap. J. A. McDonald, 301 Central avenue, West Duluth.

MEN WANTED

To read some of the late editions we are carrying on the subject of Socialism. Also a large stock of other political books by well-known English authors.
TYOMIES, 30 W. FIRST ST.

FOR SALE—ORGAN SUITABLE FOR country school, 405 North Hugo street, Duluth Heights, Zenith 'phone Grand 2196-X

FOR SALE—COMPLETE BED. Inquire 617½ West First street.

FOR SALE — CHEAP, ONE BUCK kitchen range in A-1 condition. Call at 305 Eighth avenue east.

FOR SALE—$70.00 PIANO CERTIFICATE; will sell for $5. Inquire Room 17, 210 West Second street.

INCUBATORS AND BROODERS.

Agency for Buckeye and Robert Essex model incubators and brooders. Poultry supplies.

Baby chicks hatched to order. 15c and up. We will incubate eggs furnished us for 5c each.

NORTHERN GROWN tested garden and flower seeds in bulk.

W. W. SEEKINS, Florist,
302 East Superior St.
Both 'phones.

FOR SALE—EGGS FROM BEAUTIFUL White Leghorns at 75 cents for thirteen. 703 West Fourth street.

FOR SALE—TWO-PIECE MAHOGANY parlor set; call mornings. 516½ Fifteenth avenue east.

FOR SALE — LEATHER PARLOR suite or will trade for a cow. 6114 Waseca street south, West Duluth.

FOR SALE— ALL KINDS OF MATERIAL used in packing furniture, burlap, excelsior, etc. We also furnish packers by the hour. Estimate free. Duluth Van & Storage Co., 210 W. Superior street. Both 'phones 492.

Continued on page 30.

One Cent a Word Each Insertion. No Advertisement Less Than 15 Cents.

HELP WANTED—FEMALE.

WANTED—BOOKKEEPER WHO UNderstands stenography. Apply Northern Manufacturing company, Christie building.

WANTED—COMPETENT GIRL FOR general housework. 1822 East Third street.

WANTED — FIRST - CLASS COOK; good wages; small family. 2505 East First street.

WANTED—MARKER AND SORTER for Mesaba Steam laundry, Hibbing, Minn.

WANTED—AT ONCE, TWELVE young ladies to secure office positions by becoming members of the business committee to boost the Young People's Building Enterprise. 305 Manhattan building. Office hours, 8 a. m. to 9:30 p. m.

WANTED — THE NEW METHOD Dressmaking school teaches you to become a dresamaker in six weeks; make dresses for yourself or others while learning. 310 West Second street, next to Y. M. C. A. building.

WANTED—GIRL FOR GENERAL housework; three in family. Apply 1121 London road. Melrose 4802. Old 'phone.

WANTED—GIRL FOR GENERAL housework, private family. Mrs. Wilson, 124 Fourth avenue east.

WANTED—APPRENTICE GIRL TO learn hairdressing. Comfort Beauty shop. Mrs. Scott, 20 West Superior street.

WANTED — GIRL. APPLY TROY laundry, 22 East Superior street.

WANTED—NEAT APPEARING YOUNG lady, one with theatrical experience preferred; also amateurs. Call at 29 West Second street, between 2 and 4 p. m.

WANTED—AN EXPERIENCED WAITress at Sixth Avenue restaurant; $8 per week.

WANTED—GIRL FOR GENERAL housework; must be good cook. Apply 1509 East Superior street.

WANTED — LADIES TO LEARN hair dressing and the trade. Call and let me explain how I can easily teach you to become one. G. Moisant, French hair dressing parlors, 212 West First street.

WANTED—SWEDISH GIRL FOR GENeral housework; newcomer preferred. 3432 Allendale avenue, Woodland. Grand 1986-A.

WANTED—FIRST CLASS WOMAN cook; $50. 2531 West Superior street.

WANTED—YOUNG GIRL TO ASSIST with housework. Mrs. Norton, 40 Forty-eighth avenue east.

WANTED — GIRL FOR GENERAL housework; small family. 12 North Nineteenth avenue east.

WANTED—NEAT APPEARING YOUNG lady, one with theatrical experience; also amateurs. Call at 29 West Second street.

WANTED—EXPERIENCED GIRL. Apply Acme laundry.

WANTED—LADIES, MAKE SHIELDS, $1.44 per dozen. Material furnished responsible women. Stamed envelope for particulars. Empire Supply Co. Dept. 758, Milwaukee, Wis.

WANTED — GIRLS AT MRS. SOMmers' employment office, 15 Second avenue east.

WANTED—AT ONCE, TWELVE young ladies to secure office positions by becoming members of the business committee to boost the Young People's Building Enterprise. 305 Manhattan building. Office hours, 8 a. m. to 9:30 p. m.

WANTED—LADY TO TRAVEL IN Minnesota; good pay and tailor-made suit in ninety days; experience unnecessary; reliable firm. Write for particulars. McBrady & Co., Chicago.

WANTED — LADIES TO MAKE SUPporters, $12 per 100; no canvassing—material furnished. Stamped envelope for particulars. Wabash Supply company, Dept. V 137, Chicago.

WANTED — ANYONE CAN EASILY earn good salary at home; no scheme; we mean business; no canvassing; no writing. Particulars for stamp. Address Wagnus, 124, Scranton, Pa.

WANTED—GOOD GIRL OR MIDDLE-aged woman for general housework; no objection to color. Call 4211 Lombard street, Lakeside.

WANTED — GOOD GIRL FOR GENeral housework. Apply 320 Ninth avenue east.

WANTED — GIRL FOR GENERAL housework; no cooking. 1025 East Fifth street.

WANTED — GIRL FOR GENERAL housework; good room and good wages for right party; no objection to newcomer. 1828 East Superior street.

WANTED—COMPETENT GIRL FOR general housework; small family and good wages. Call mornings or evenings. Mrs. A. E. Walker, 2103 East First street.

WANTED—KITCHEN GIRL. 30 WEST Second street.

WANTED — GIRL FOR GENERAL housework. 1916 East Third street.

WANTED—GIRLS TO BRING THEIR combings to Miss Horrigan, Oak Hall building, to be made into switches, braids and puffs, at reasonable prices.

WANTED — DINING ROOM GIRL. Royal cafe. 515 West Superior street.

WANTED—GOOD GIRL FOR GENeral housework; small family; good wages. Apply at once, 1422 East Fifth street.

WANTED—GOOD CHOCOLATE DIPper. Winkler Bros.' candy factory. 2234 West Michigan street.

Central Employment office, all kinds of places filled and positions furnished for girls. Room 3, over Big Duluth store. Mel. 259. Grand, 620.

WANTED — COOKS, WAITRESSES, chambermaids and kitchen help; out of town orders solicited. Park Employment agency, 15 Lake avenue north.

WANTED — TWO DINING ROOM waitresses at Hotel Lenox.

WANTED — GIRL FOR GENERAL housework. 718 Tenth avenue east. Call Grand 2253-Y.

WANTED—GOOD GIRL FOR GENERal housework; good wages. 423 Fifteenth avenue east.

WANTED—GIRL TO ASSIST WITH general housework. 1509 East Third street.

WANTED — GIRL FOR GENERAL housework. Apply 213 East Third street.

WANTED—COMPETENT GIRL FOR general housework; two in family; no washing; $25 per month. Must be good cook. 1032 East First street.

WANTED—CHICAGO FAMILY WISHES to take an honest, industrious girl of 16 to assist with housework; prefer a homeless girl; excellent home and motherly supervision. Mrs. R. R. Forward, 2701 West Fourth street.

Continued on page 30.

One Cent a Word Each Insertion. No Advertisement Less Than 15 Cents.

HELP WANTED—MALE.

BOYS! GIRLS! MONEY AFTER SCHOOL!
Send us your name and address. We will send you twenty packages of our Handy Sheet Bluing. You can sell them after school. Send us $1 and keep $1. The Nora Novelty company, Duluth, Minn.

WANTED — Bright men to train as chauffeurs; practical instruction given. Auto Owners' association, 1312 Hennepin avenue, Minneapolis.

WANTED—AT ONCE, TWELVE young men to secure office positions by becoming members of the business committee to boost the Young Peoples Enterprise. 305 Manhattan building. Office hours, 8 a. m. to 9:30 p. m.

LEARN TELEGRAPHY NOW.
Earn $60 in railroad position in spring. Excellent opportunity; don't miss it. Write Thompson's Telegraph Institute, Minneapolis.

WANTED—SALESMAN, WILLING TO learn business; will pay $8 to $10 a day right from the start; $8 to $15 a day when you get it going; life job; it's work, but it's house-to-house calling, but it pays; it's a commission, but it pays; are you willing to learn what you don't know and get the money? If so, write Sales Manager, 122 Sycamore street, Milwaukee, Wis.

WANTED—ACTIVE YOUNG MAN for collecting work; one who has had experience in laundry collecting preferred; will be required to give bond. Address giving references. W 178 Herald.

WANTED—EDGERMEN, TRIMMER, saw pullers, setters, and green lumber grader. Leech Lake Lumber Co., Walker, Minn.

WANTED—MEN TO KNOW WE GROW a head of hair or no pay. Bryant & Co., room 12, Phoenix building. Melrose 3257.

Men to learn barber trade. It's easy. Positions waiting. Good wages. Cat. free. Moler Bar. College, Minneapolis.

WANTED—CIVIL SERVICE EXAMINations of nearly every kind will be held during September and October. Those intending to take them should commence preparing now. Full information free. Columbian Correspondence College, Washington, D. C.

WANTED — GOVERNMENT EMployes. Send postal for Duluth examination schedule. Franklin Institute, Department 148-F, Rochester, N. Y.

WANTED — EXPERIENCED EGG candlers. Apply foreman. Bridgeman & Russell.

WANTED — SIDELINE TRAVELING salesmen, make $50 to $75 weekly handling our latest productions of advertising; fancy. Liberal terms. Apply at once. United States Calendar Co., Cincinnati.

WANTED—CAPABLE SALESMAN TO cover Minnesota with staple line. High commissions, $100 monthly advance and permanent position to right man. Jess H. Smith Co., Detroit, Mich.

WANTED—AT ONCE, TWELVE young men to secure office positions by becoming members of the business committee to boost the Young Peoples Enterprise. 305 Manhattan building. Office hours, 8 a. m. to 9:30 p. m.

WANTED — LADIES' TAILOR. FRANK Justyn, Room 1, 13 East Superior street.

WANTED—I WILL START YOU IN the mirror business; best paying trade of today; famous French method; home work; spare time; no capital; $12 daily; let me prove it; free particulars. "Corey" Department 108, Omaha, Neb.

WANTED — SALESMAN, EXPERIenced in any line to sell general trade in Minnesota. Unexcelled specialty proposition with brand new feature. Commission with $35 weekly for expenses. The Continental Jewelry Co., Cleveland, Ohio.

WANTED—TWENTY-FIVE DRIVERS on Cloquet river. Apply Peerless Employment Co., 529½ West Michigan street, or 421 Tower avenue, Superior.

WANTED—$90 PER MONTH AND expenses to men to travel, advertise and put out catalogues. Big mail order house. Silverton Co., B 161, Chicago.

WANTED—$90 MONTHLY TO TRUSTworthy people to distribute samples and catalogues, at home; steady work, $45 expense allowance. S. Scheffer, treasurer. V 261, Chicago.

WANTED—CARPENTER TO FIX UP and move a house, Forty-fourth avenue east and London road; chance to obtain nice home in good locality for very little; some money needed. H. A. Hooker, 569 Frederick avenue, Milwaukee, Wis.

WANTED—TEN COMPETENT MILLwrights at International Falls; wages $4 per day. Report to International Lumber company, International Falls, Minn.

WANTED—GOOD, LIVE, COUPON solicitor at Risem's studio, Superior, Wis.

WANTED — COATMAKER. J. S. Lane, Rooms 1 and 2, over Big Duluth.

WANTED — FREE ILLUSTRATED book tells about over 360,000 protected positions in the United States service; more than 40,000 vacancies every year; there is a big chance here for you, sure and generous pay, lifetime employment; easy to get; just ask for booklet C 302. No obligation. Earl Hopkins, Washington, D. C.

WANTED—BIG MONEY WRITING songs; thousands of dollars for anyone who can write successful words or music; past experience unnecessary; send us your song poems, with or without music, or write for free particulars; acceptance guaranteed if available; Washington only place to secure copyright. H. Kirkus Dugdale company, department 424, Washington, D. C.

WANTED—BY PITTSBURGH MANUfacturer, a few energetic salesmen, to sell the leading high-grade specialty proposition of the United States today; applicants must be high-grade salesmen, as only one man can be used in a county. Hutchison Manufacturing company, Wilkinsburg, Pa.

WANTED—MEN WANTED—AGE 18-35, for firemen, $100 monthly, and brakemen $80, on nearby railroads; experience unnecessary; no strike; positions guaranteed competent men; promotion. Railroad employing headquarters—over 400 men sent to positions monthly. State age; send stamp. Railway Association, care Herald.

SALESMEN WANTED—MAKE $1,000 monthly selling Rockport lots, $100; new deep water harbor. W. H. Sartain, San Antonio, Tex.

WANTED—YOUNG MEN AND WOMen—Learn telegraphy; easy work, good pay; others learn it, why not you? Progressive. The Whitney School of Telegraphy, West Duluth, Minn.

Continued on page 30.

One Cent a Word Each Insertion. No Advertisement Less Than 15 Cents.

ADDITIONAL WANTS On Pages 29, 30 and 31

FARM AND FRUIT LANDS.

FOR SALE.
A beautiful natural meadow, between 60 and 70 acres, with good house and barn, total 120 acres, for $500 down, balance on easy terms.

A fair, two-story frame house, a barn, a hay shed and good well, about seven acres cleared, total 80 acres, for only $3.50 down per acre.

A log home, 18 by 20, with shingle roof; a barn, 24 by 22; curb well; all high land; 30 acres tamarack, 12 double cord pulp and five acres under plow; total 40 acres; $8 per acre.

YOU CAN MOVE IN TOMORROW.

The price of our farming lands is $5.50, $6.50, $7.50 $8, $9, $9.50, $10, $11, $11.50, $12 and up per acre, and all these acres are located around Duluth.

SNYDER BROS.,
212 West First Street.

WE HAVE 15,000 ACRES IN ST. LOUIS county, Minn., townships 60 to 63, ranges 14 to 17, which we will sell in large or small tracts at very low prices. Good location for dairying and truck gardening. Some fine lake shore frontages. Settlers on adjoining lands raising from 250 to 300 bushels potatoes per acre. Buy some of these cheap lands now and become independent. Call or write for map, Minnesota Land & Dairy company, 407 Providence building.

WE HAVE 15,000 ACRES IN ST. LOUIS county, Minn., in townships 60 to 63 and ranges 14 to 17, which we will sell in large or small tracts at very low prices. Good location for dairying and truck gardening. Some fine lake shore frontages. Settlers on adjoining lands raising from 250 to 300 bushels potatoes per acre. Buy some of these cheap lands now and become independent. Call or write Minnesota Land & Dairy company, 407 Providence building.

FOR SALE—FORTY ACRES OF LAND, one-half mile to station; one-third mile to school; good house, well and barn; one-half mineral right; $1,100 if taken at once; a snap. Apply Martin Moe, Alborn, Minn.

500 FARMS—IMPROVED AND UNIMproved, 40 to 4,000-acre tracts, midway between Duluth and St. Paul; clover, corn, potato belt; from five to forty years at 4 per cent; good soil, markets, roads and schools; also land near Duluth. Come and get your choice; no better chance anywhere on earth. Minnesota Land & Immigration company, 801 Torrey building.

FOR SALE—TWO ACRES OF LAND and four-room house in Birchwood Park; three-fourths of mile from Woodland car line. Call Melrose 3017 1 ring. A. Sahlin.

FARMS—CHEAP WISCONSIN HOMES. Cutover hardwood timber lands located in Rusk county; 65,000 acres of fine clay loam land in the heart of the dairy and clover belt; close to good markets, schools and churches; terms to suit purchaser. Write for maps and other information to the Arpin Hardwood Lumber Co., Grand Rapids, Wis.

FOR SALE—A FORTY-ACRE FARM, ten acres improved, ten miles from town. Inquire 2409 West Ninth street.

FOR SALE — FORTY ACRES NEAR Duluth; four-room house, good basement; thirty-two acres cleared; good soil; $1,600. Whitney Wall company, 301 Torrey building. (70.)

FOR SALE—$450 TAKES A FORTY-acre tract; two and one-half miles from city limits if taken at once; fifteen acres clear; 125 cords of cordwood. Call 119 East First street, Grand 1762-X.

FOR SALE—FIVE-ACRE TRACT, Colbyville, facing new boulevard, $125 per acre; also 20-acre tract, $150 per acre. Great snaps. Getty Smith Co., 306 Palladio.

TEXAS INVESTMENTS.
Buy Orchards and Garden Lands at Aldine, near Houston, the greatest city in the Southwest, where values are growing upward all the time. Address E. C. Robertson, 501 Kiam building, Houston, Tex.

FOR SALE — FIFTY-FIVE ACRE tract on Bordon Lake, three miles from Gordon, Wis., several trains daily to Duluth; good soil; fine fishing; beautiful shore line and trees; summer cottages all around; price $650, $325 cash; balance easy terms. Heimbaugh & Spring, 1103 Tower avenue, Superior, Wis.

Farm lands at wholesale prices. L. A. Larsen Co., 214 Providence building.

FOR SALE—FORTY-ACRE TRUCK farm, six miles from Duluth; 25 acres cultivated; six-room house, barn, etc. Included are two horses, cows and chickens. Price $3,500; will exchange for city property. G. A. Rydberg, 417 Torrey building.

FOR SALE—BARGAIN IN WELL IMproved farm; good frame house and thirty acres cleared; on main road, handy to Duluth; must be sold; good place for chickens. Call on E. H. Caulkins & Co., Palladio building.

FOR SALE — FARM, CONTAINING about 63 acres, fronting on lake, on Cuyuna iron range; 20 acres cultivated; good buildings; no mineral reserve. Price $2,000. Easy terms. G. A. Rydberg, 417 Torrey building.

FOR SALE—EIGHTY-ACRE FARM IN south Cass county; all fenced; level land; 12 acres cultivated; fair buildings; small stream. Price, $1,300. G. A. Rydberg, 417 Torrey building.

FOR SALE—10,000 ACRES IN 40 AND 80-acre tracts, close to Hibbing and Chisholm; good markets; forty annual payments of $16 each on 40 acres, or $32 each on 80 acres, pays both principal and interest. For further information apply Guaranty Farm Land company, 416 Lyceum building, Duluth, Minn.

FOR SALE — LANDS IN SMALL tracts to actual settlers only; good location for dairying and truck gardening. For further information call on or address Land Commissioner, Duluth & Iron Range Railroad company, 101 Wolvin building, Duluth, Minn.

FOR SALE—EIGHTY-ACRE FARM ON Crow Wing river; 20 acres cleared, 20 acres meadow; good clay soil; no buildings. Price, $1,300. G. A. Rydberg, 417 Torrey building.

FOR SALE—TEN ACRES OF GOOD land inside city limits; cash or terms. S. H., Herald.

SELECTED FARMING LANDS.
On line of the Alger-Smith railroad. On easy terms to settlers.
ALEXANDER McBEAN,
Sales manager, 406 Columbia Bldg.

FOR SALE — SEVENTY-FIVE-ACRE farm, close to station in Morrison county, on fine lake; good soil; hay meadow; five-room house and barn. Price, $1,700. G. A. Rydberg, 417 Torrey building.

For sale—10-acre tracts north of Woodland. W. M. Gill, 296 W. 5th St., Superior.

Continued on page 31.

One Cent a Word Each Insertion. No Advertisement Less Than 15 Cents.

FOR RENT—FLATS.

FOR RENT—FIVE-ROOM FLAT; ALL conveniences except heat; steel range in kitchen. Call at 529 East Third street.

FOR RENT—MODERN FIVE-ROOM flat. First avenue west and Fourth street. Moderate rent. Charles P. Craig & Co., 501-505 Sellwood building.

FOR RENT.

Three beautiful front rooms, steam heated, facing Superior street, suitable for business offices.

15 E. SUPERIOR ST, FLAT 2.

FOR RENT — STRICTLY MODERN seven-room flat. Close to courthouse, postoffice and railroad depots. View of lake and harbor. Moderate rent to right party. No children. Charles P. Craig & Co., 501-505 Sellwood building.

FOR RENT—SIX-ROOM FLAT; VERY light, airy rooms; moderate rent; East Third street, near Eighth avenue. Chas. P. Craig & Co., 501-505 Sellwood building.

FOR RENT—SIX-ROOM FURNISHED flat in the Lafayette flats, thoroughly modern; heat, water and telephone service furnished. R. P. Dowse & Co., 106 Providence building.

FOR RENT—VERY FINE SEVEN-room apartment in new Berkshire apartments, corner Eight avenue east and First street. Rental department, John A. Stephenson & Co., Wolvin building.

FOR RENT — FIVE-ROOM FIRST floor flat; modern except heat. 118 East Fifth street.

FOR RENT—FIVE LARGE ROOMS and alcove; light and bath. 1218½ East Fourth street. Hartman-O'Donnell agency, 205 Lonsdale building.

FOR RENT—MODERN FIVE-ROOM brick flat, 721½ East Fifth street; hot water heat; gas range; laundry tub; $28, water furnished. Call Grand 2253-A.

FOR RENT—TWO FOUR-ROOM FLATS with four large closets, first and second floors. 1322 Jefferson street. Modern except heat. Call Zenith 1961-D.

FOR RENT—FINE FOUR AND FIVE-room flats; low rent. Inquire old telephone, Melrose 1018.

FOR RENT—FOUR-ROOM MODERN flat; central. S. S. Williamson 515 Torrey building; both 'phones.

FOR RENT — TWO FLATS, 114 EAST Seventh street; all modern conveniences; hardwood floors; may be had May 1; downstairs, $17 per month; upstairs, $15 per month. Call Grand 2120-D Mrs. Hattie Schneider, or N. H. Witt company, 12 West First street.

FOR RENT—TWO FIVE-ROOM FLATS Garfield avenue. $7.00 each. J. D. Howard & Co., 216 West Superior street.

FOR RENT—FOUR -ROOM FLAT, 479 Mesaba avenue; all modern; also very large bathroom; heat and water included.

FOR RENT — FOUR-ROOM FLAT; 318 Sixth avenue east, upstairs; bath, electric light, gas for cooking; water paid; $16 per month. R. P. Dowse & Co., 106 Providence building.

FOR RENT—FOUR-ROOM FLAT, 1201 West Superior street, upstairs, water, toilet, electric lights, hardwood floors; basement in connection; rent $13. Inquire 404 Palladio building. Phone Grand 88.

FOR RENT—FIVE-ROOM FLAT AT 123½ East Fourth street. Inquire at 123 East Fourth street.

FOR RENT — SIX-ROOM STEAM heated flat; central location; thoroughly modern; janitor service; laundry tubs. Apply Corporate Investment company, Torrey building.

FOR RENT—FIVE-ROOM FLAT, 19 Lake avenue north; six-room flat, 14 West First street; all modern conveniences. Inquire rental department Bridgeman & Russell.

FOR RENT—FLAT WITH ALL MODern conveniences at 421 West Third street. Mendenhall & Hoopes.

FOR RENT—927 EAST FIFTH street, five-room flat, bath, water free, $22 per month. Stryker, Manley & Buck, Torrey.

FOR RENT — A TWO, THREE AND four-room flat in new brick building only five blocks from postoffice, and a level walk, with a beautiful view of lake; very elaborately furnished; hot and cold water, gas, electric lights and gas range; rent reasonable to steady people. Call 1030 West First street.

FOR RENT — FOUR-ROOM FLAT, water, sewer and electric light. 2103 West Third street. Apply at 313 Twenty-first avenue west.

FOR RENT—VERY NICE CHEERFUL four-room flat, water, toilet, gas, electric light, $13; Third avenue west. Harris Realty Co., Manhattan building.

FOR RENT—THREE MODERN FLATS with all conveniences. Apply to L. Hammel Co.

FOR RENT—FIVE-ROOM GROUND floor flat, with all conveniences except heat. 102 Vernon street.

FOR RENT — FOUR-ROOM FLAT, modern except heat. 108 South Twenty-seventh avenue west. Melrose 1845.

FOR RENT—THREE-ROOM FLAT IN Seaton terrace, $11.00 per month. Water furnished. D. W. Scott & Son, 402 Torrey building.

FOR RENT—FOUR-ROOM FURNISHed flat; $15 per month. Inquire 1123 East Tenth street.

FOR RENT—MODERN EIGHT-ROOM brick flat; electric light, gas, ranges, good laundry. Inquire at 120 Second avenue west.

FOR RENT—THREE-ROOM FLAT IN Seaton terrace, $11 per month; water furnished. D. W. Scott & Son, 402 Torrey building.

FOR RENT—FIVE LARGE ROOMS; light and bath. 208 East Fourth street. Hartman O'Donnell Agency, 205 Lonsdale building.

FOR RENT—FIVE-ROOM FLAT; ALL conveniences except heat. Call Lincoln 52, Melrose 1052. Room 203, Anderson & Thoorsell block, Twenty-first avenue west and Superior street.

FOR RENT—MAY 1, TWO FOUR-room flats with bath. Hardwood floors throughout. Gas, electric light, etc. Very central location. Telephone Grand or Melrose, 225. W. C. Sherwood & Co., 118 Manhattan building.

FOR RENT—THREE-ROOM FLAT—15 East Superior street. Steam heat, water, gas, electric light. $25 per month, including heat. R. P. Dowse & Co., 106 Providence Bldg.

FOR RENT—FOUR-ROOM MODERN flat; central. S. S. Williamson, 515 Torrey building; both 'phones.

FOR RENT—FURNISHED OR UNfurnished flat; $27 per month. Twin Ports Realty company, 510 Manhattan building.

Continued on page 31.

One Cent a Word Each Insertion. No Advertisement Less Than 15 Cents.

FOR RENT—ROOMS.

FOR RENT — FURNISHED ROOMS; board if desired. 301 East Third street.

FOR RENT—TWO OR THREE VERY desirable rooms in Dodge block; very central. Apply N. J. Upham company, 18 Third avenue west.

FOR RENT—TWO AND FOUR-ROOM flats; water paid; $5 and $10 per month. 702 E. 2nd St. Grand 1299-D.

FOR RENT—FURNISHED ROOMS IN very desirable location; strictly modern; one block from car line; with or without board; prices right. 223 East Third street.

FOR RENT — LARGE BASEMENT room, 50 by 140 feet, with double door opening on alley, 312 West Second street; $75 per month. See J. D. Howard & Co., 216 West Superior street.

FOR RENT—FURNISHED ROOM FOR lady or gentleman; all modern conveniences; rent very reasonable. 828 East Second street. Melrose 3945.

FOR RENT — FURNISHED ROOM; steam, heat, electric light, bath, use of 'phone, parlor and piano. 805 Park terrace.

FOR RENT—LARGE, PLEASANT, furnished front room, Lake view, central, modern, private home; also a smaller side room, both reasonable. Rent to gentleman. U. 18 Herald.

FOR RENT—TWO FRONT ROOMS, furnished for light housekeeping. 609 West Third street; $20 per month; heated; gas range, lights, bath, 'phone.

FOR RENT—TWO NICE ROOMS FOR light housekeeping. 318 East Fifth street. Inquire 28 West First street.

FOR RENT—ONE LARGE AND ONE small nicely furnished, modern rooms, en suite or separate; private family. 412 West Fourth street. Melrose, 1297.

FOR RENT—TWO FRONT ROOMS, modern; $8 and $10 per month. 706½ West Second street.

FOR RENT — MODERN FURNISHED room; $8 per month. Call Grand 1591-A.

FOR RENT—ONE SINGLE FURNISHED room in one of the most beautiful downtown residences. 131 West Third. Melrose 2503.

FOR RENT—VERY DESIRABLE FURnished room. 201 West Third street.

FOR RENT — FURNISHED ROOMS, also two flats for light housekeeping; modern; centrally located; newly decorated; use of phone. Melrose 2840. Inquire at 216 West Third street.

FOR RENT—TWO LARGE NICELY furnished modern front rooms for light housekeeping, with all conveniences. 206 East First street, third floor.

FOR RENT—LARGE LIGHT FRONT room; furnished for gentlemen or couple; modern; vacant April 24. 310 East Third street.

FOR RNET—521 WEST SECOND street, ten rooms, steam heat, modern throughout; make a good boarding house, $50 per month. J. D. Howard & Co., 216 West Superior street.

FOR RENT—THREE ROOMS DOWN stairs, water paid, $8.00 per month. 1021½ Minnesota avenue.

FOR RENT — TWO ROOMS, FURnished complete for housekeeping. Call between 4:30 and 6:30 p. m. 304 West Fourth street. Flat C.

FOR RENT—A COMFORTABLE FURnished room in private family. 420 East First street, flat B.

FOR RENT—NICE, CLEAN ROOM IN private family, suitable for one or two, with use of parlor. 316 East First street.

FOR RENT—EIGHT-ROOM HOUSE; also three rooms at 226 West Third street. Call 11 East Third street.

FOR RENT—WILL RENT TO REsponsible party two beautifully furnished rooms for light housekeeping; hot water heat; hot and cold water in the rooms; no children; central location. G 290, Herald.

FOR RENT—ROOMS IN A MODERN East end residence. Call Grand 527.

FOR RENT — TWO FURNISHED rooms for light housekeeping. 206 West Third street.

FOR RENT — TWO, THREE AND five rooms, nicely furnished for housekeeping, $6, $12 and $18; city water and gas; one block from car, two blocks from park. 607 South Seventieth avenue west.

FOR RENT—NICE, NEWLY FURnished rooms; young men preferred. 421 East Fourth street.

FOR RENT — FURNISHED ROOM, with use of bath and 'phone. 633 East Fourth street. Melrose 1717.

FOR RENT—FURNISHED ROOMS FOR light housekeeping; strictly modern. 316 West Second street.

FOR RENT—TWO UNFURNISHED rooms; small family; water and sewer. 628 West Third.

FOR RENT—AFTER APRIL 15, FOUR nice rooms, second floor, 19 Twenty-eighth avenue west; water, sewer, toilet, electric light, $10 per month. F. I. Salter Co.

FOR RENT — THREE ROOMS IN basement; all conveniences except heat. 23 East Sixth street.

FOR RENT—FOUR ROOMS DOWN stairs, 420 Ninth avenue east; nice yard; water paid; rent $14. Call 1031 East Fifth street.

FOR RENT—NICE, NEATLY FURnished room suitable for one or two; all modern, with board; $20 per month. 125 East Fifth street.

FOR RENT — LARGE FURNISHED room with private family; steam heat, electric light and gas; use of 'phone and bath. Inquire 124 East Fourth street.

FOR RENT—3516 WEST THIRD. Five rooms, bath, gas and city water; $14 per month. Inquire downstairs.

FOR RENT—THREE ROOMS DOWN-stairs in brand new cottage, all conveniences except bath and heat. A snap to right party Call 1030 West First street.

FOR RENT — NICELY FURNISHED room; all conveniences; $8 per month. 617½ West First street.

FOR RENT—THREE ROOMS, GAS, water and lights. Inquire 1821 West First street.

THREE ROOMS NICELY FURNISHED for $69; this includes furniture for kitchen, dining room and bedroom. Terms, $1.50 per week. Why not own the furniture in your apartments or rooms instead of paying rent on it. See F. S. Kelly Furniture company.

FOR RENT — WANTED — BUSINESS man to share with two other gentlemen a new six-room apartment in East end, walking distance, or will rent room and board for $50 per month. Address X 267, Herald.

FOR RENT—THREE ROOMS, ELECtric light and all conveniences, $10 per month. Inquire 1203 West Fourth street.

Continued on page 30.

SECRET SOCIETIES.

PALESTINE LODGE, No. 79, A. F. & A. M.—Regular meetings first and third Monday evenings of each month, at 8 o'clock. Next meeting, April 17, 1911. Work—Regular business. Rene T. Hugo, W. M.; H. Nesbit, secretary.

IONIC LODGE NO. 186, A. F. & A. M.—Regular meetings second and fourth Monday evenings of each month, at 8 o'clock. Next meeting, April 24, 1911. Work—First degree. Walter N. Totman, W. M.; Burr Porter, secretary.

KEYSTONE CHAPTER NO. 20, R. A. M.—Stated convocations second and fourth Wednesday evenings of each month at 8 o'clock. Next meeting, April 27, 1911. Work—M. M. degree. Charles W. Kieswetter, H. P.; Alfred Le Richeux, secretary.

DULUTH COUNCIL NO. 6, R. & S. M.—Next meeting, Friday, April 21, 1911, at 8 p. m. Work—Royal and select masters' degree. James A. Crawford, T. I. M.; Alfred Le Richeux, recorder.

DULUTH COMMANDERY NO. 18, K. T.—Stated conclave first Tuesday of each month at 8 o'clock. Next conclave, April 18, 1911. Work—Red Cross degree. Frederick E. Hough, E. C.; Alfred Le Richeux, recorder.

SCOTTISH RITE — REGUlar meetings every Thursday evening at 8 o'clock. Next meeting, Tuesday, April 11, 1911. Work—Maunday Thursday week. Henry Nesbit, secretary.

ZENITH CHAPTER NO. 25, Order of Eastern Star—Regular meetings second and fourth Friday evenings of each month at 7:30 o'clock. Next meeting, April 14, 1911. Work—Regular business and initiation. Ella-beth Overman, W. M.; Ella F. Gearhart, secretary.

EUCLID LODGE NO. 198, A. F. & A. M.—Meets at West Duluth second and fourth Wednesdays of each month at 7:30 p. m. Next meeting April 12, 1911. Work—First degree. M. M. Meldahl, W. M.; A. Dunleavy, secretary.

DULUTH CHAPTER NO. 59, R. A. M.—Meets at West Duluth first and third Wednesdays of each month at 7:30 p. m. Next meeting April 19, 1911. Work—Royal Arch degree and lunch. Roger M. Weaver, H. P.; A. Dunleavy, secretary.

K. of P.
NORTH STAR LODGE, NO. 35, K. of P. —Meets every Tuesday evening at Castle hall, 118 West Superior street. Next meeting Tuesday evening, April 18, 8 p. m. o'clock sharp. First rank work. All knights cordially invited. A. L. Sturgis, C. C.; S. A. Hearn, K. of R. S.

DIAMOND LODGE, No. 45, K. of P.—Meets every Monday evening in Sloan's hall, corner Twentieth avenue west and Superior street. All knights cordially invited. L. B. Allen, C. C.; S. L. Pierce, K. of R. & S.

KITCHI GAMMI LODGE, NO. 123, K. of P.—Meets every Thursday evening at Commercial club hall, Central avenue, West Duluth. Next meeting Thursday, April 13th. Work, second rank. All knights cordially invited. E. D. Nickerson, C. C.; C. M. Phillips, K. of R. & S.

DULUTH LODGE, NO. 28, I. O. O. F.—MEETS every Friday evening at 8 o'clock at Odd Fellows' hall, 18 Lake avenue north. Next meeting night, April 14. First degree. J. A. Nelson, N. G.; L. G. Marlow, Rec. Sec.; A. H. Paul, Fin. Sec.

WEST DULUTH LODGE, NO. 168, I. O. O. F. Meets every Tuesday night at I. O. O. F. hall, West Duluth. Next meeting night April 11. General business. W. E. Cowden, N. G.; W. B. Hartley, Rec. Sec.

DULUTH ENCAMPMENT, NO. 36, I. O. O. F.—Meets on the second and fourth Thursday at Odd Fellows hall, 18 Lake avenue north. Next meeting night April 13. Royal purple degree. E. Anderson, C. P.; L. G. Marlow, Rec. Scribe.

K. O. T. M.
DULUTH TENT, NO. 1—MEETS EVERY Monday, 8:15 p. m., at Macabee hall, 21 Lake avenue north. Visiting members always welcome. F. C. Freer, commander, flat 4, Munger row, West Duluth; J. B. Gelineau, record keeper, office in hall. Hours, 10 a. m. to 1 p. m., daily. Zenith 'phone, Grand 619-X.

A. O. U. W.
FIDELITY LODGE, NO. 105 — MEETS at Maccabee hall, 21 Lake avenue north, every Thursday at 8 p. m. Visiting members welcome. M. Cossl, M. W.; A. E. Piering, recorder; O. J. Murvold, financier, 217 East Fifth street.

MODERN SAMARITANS.
ALPHA COUNCIL, NO. 1—TAKE NOtice that Samaritan degree meets first and third Thursdays; beneficent, second and fourth Thursdays. Lucy A. Purdy, Lady G. S.; N. B. Morrison, G. S.; Wallace P. Welbanks, scribe; T. A. Gall, F. S., First National Bank building.

UNITED ORDER OF FORESTERS—Court Eastern Star, No. 86, meets every first and third Tuesday at U. O. F. hall, corner Fourth avenue west and First street. Chas. V. Hanson, C. R., 507 West Fifth street; A. R. Olund, secretary, 1031 West First street. Harry Milnes, treasurer, room 23, Winthrop block. Zenith 'phone 1380-X.

M. W. A.
IMPERIAL CAMP, NO. 2206 — MEETS at U. O. F. hall, Fourth avenue west and First street, second and fourth Tuesdays of each month. Harvey W. Wike, consul; C. P. Earl, clerk, box 411; F. E. Doremus, deputy; address, N. P. freight office.

CLAN STEWART, NO. 50, O. S. C.—Meets first and third Wednesdays each month, 8 p. m., at U. O. F. hall, corner Fourth avenue west and First street. Next regular meeting, April 19. Robert Ferguson, chief; Don McLennan, secretary; John Burnett, Fin. Sec., 312 Torrey building.

ROYAL ARCANUM, Duluth Council, No. 1483—Meets second and fourth Tuesday evenings, Macabee hall, 21 Lake avenue north. Clinton Brooke, secretary, 401 Columbia building.
Mesaba Council, No. 1493—Meets first and third Wednesday evenings, Columbia hall, West end. A. M. Johnson, secretary, 117 North Twentieth avenue west.

ORDER OF OWLS, DULUTH Nest, No. 1200—Meetings are held every Wednesday of each month at Owls' hall, 116 West Superior street. Joseph E. Feaks, secretary, 22 East Superior street.

PRIVATE HOSPITAL.

MRS. HANSON, GRADUATE MIDwife; female complaints. 413 Seventh avenue east. Zenith 1225.

Mrs. A. Ferguson, graduate midwife; female complaints. 2201 West Fourth street. Zenith, Lincoln 224-Y.

S. WAROE, GRADUATE MIDWIFE and nurse. 215 Twenty-sixth avenue west. Zenith 'phone, Lincoln 200-D.

PRIVATE HOSPITAL—PROSPECTIVE mothers will find a pleasant home before and during confinement at Ashland Maternity home, 208 Tenth avenue west, Ashland, Wis. Infants cared for.

PERSONAL—Private home for ladies before and during confinement; expert care; everything confidential; infants cared for. Ida Pearson, M. D., 284 Harrison avenue, St. Paul, Minn.

Mrs. H. Olson, graduate midwife. Private hospital, 329 N. 58 Av. W. Zenith 3173; Calumet 173-L.

WOMAN'S HOSPITAL — MRS. MARY Barrell, matron. 931 London road. Zenith 'phone, 1597.

LAST EDITION

THE DULUTH HERALD

18 PAGES

VOLUME XXIX—NO. 7. MONDAY EVENING, APRIL 17, 1911. TWO CENTS.

MINNESOTA HISTORICAL SOCIETY

MEXICAN FEDERALS ATTACK REBELS AT AGUA PRIETA BUT ARE REPULSED AFTER A FIERCE AND DESPERATE BATTLE

BILL LIMITING COUNTY TO SIX SENATORS TO COME BEFORE HOUSE

Is Made Special Order But Not Likely to Pass.

Distance Tariff Bill Meets Final Defeat in the Senate.

Senate Also Kills Robert C. Dunn's Anti-Roadhouse Bill.

(By a Staff Correspondent.)

St. Paul, Minn., April 17.—(Special to The Herald.)—By a vote of 68 to 42 the house this morning made a special order for 3 o'clock this afternoon of the Wels-Moonan-Haycraft-Duxbury constitutional amendment limiting the large counties to six senators each. The bill had been at the bottom of general orders, with no chance of its being reached except in this way. It is not likely to pass, as some voted for the special order who are interested in killing time to prevent other bills from being reached.

* * * *

The distance tariff bill, passed by the house because of Speaker Dunn's insistence, met a final defeat this morning when the senate railroad committee, voting unanimously, with the exception of Senator Cashman, author of a bill which the senate killed some time ago, recommended it for indefinite postponement. When the report is made to the senate this after-

(Continued on page 7, sixth column.)

ASSURANCES OF JAP FRIENDSHIP

Emphasized at Dinner Given Americans By Count Komura.

Tokio, April 17.—Count Komura, the foreign minister, gave a dinner today for Ambassador O'Brien and the staff of the American embassy in celebration of the recent conclusion of the new Japanese-American commercial treaty. Forty persons were present, among the number being Premier Katsura and his associates in the cabinet, and a few prominent Americans residing here.

In offering a toast to President Taft, Count Komura said that sincere friendship had "built a foundation which cannot be shaken by a campaign of falsehood and misrepresentation which is being prosecuted with an ingenuity worthy of a better cause. This treaty gives added proof of the solidity of the relations between Japan and the United States and owes its existence largely to the active interest and wise statesmanship of President Taft."

Responding, Mr. O'Brien toasted the emperor, agreed that "kindly and sympathetic relations" as described by the foreign minister, existed and added:

"It may be necessary to continue to deny falsehoods and discourage unwarranted and unworthy suspicions, but no sincere friend of mankind and patriotic citizen of either country should shrink from the task of silencing evil-minded speakers and writers, and of convincing the last doubter that the two nations are designed to continue in accord and harmony. While President Taft richly deserves the encomium pronounced by the foreign minister, we must not forget that the emperor always accorded his assistance with interest and sympathy."

DAUGHTERS BEGIN ANNUAL SESSION

Twentieth Continental Congress of D. A. R. Opens in Washington.

Washington, April 17.—The twentieth continental congress of the Daughters of the American Revolution convened today in the memorial hall of the organization. The large auditorium was thronged with delegates and other visitors, while all remaining space was filled by Washington women, always eager to attend the D. A. R. conventions.

Following the call to order by the president general, Mrs. Matthew T. Scott, the day's program included a greeting from President Taft, addresses by the president general, by the honorary president general, Mrs. John W. Foster; by the president general of the Sons of the American Revolution, William A. Marble, and by Senator Robert Taylor of Tennessee.

Business sessions will begin this afternoon. The chief interest of the delegates centers in the election of the society's officers, which will take place on Thursday. The campaign is an acrimonious one.

BIG JOB FOR THE SENATE

Simply Cluttered With Progressive Measures of Large Importance.

Final Days of the Session Will Be Busy Times.

(By a Staff Correspondent.)

St. Paul, Minn., April 17.—(Special to The Herald.)—The eve of adjournment finds the house cleared of all progressive measures of large importance, and the senate simply cluttered up with them.

This in spite of the turbulence and turmoil that have made the din of battle a commonplace noise in the house chamber, in spite of the loudly-voiced charges that the organization of the house was not disinterested in its purposes, and in spite of an unparalleled waste of time in that body, three-fourths of which has been due to the obstructive tactics of a certain type of "progressives."

The house has passed over to the senate the following measures, all of which confronted that body when it convened this morning for the final days of the session:

The state-wide primary.
The recall.
The initiative and referendum.
The Keefe bill providing the Oregon

(Continued on page 4, fourth column.)

BOWED IN PRAYER; PELTED WITH EGGS

Six Persons Arrested in Chicago for Assaulting Minister.

Chicago, April 17.—Four women and two men were arrested for pelting the Rev. Sergius Bazlevitch, pastor of a Russian orthodox Greek Catholic church, with unboiled eggs during the Easter services yesterday. While the clergyman's head was bowed in prayer, a shower of eggs was directed at him from the rear of the church. Half a dozen broke against his face and body and spread over his vestments. Police rescued the minister, who had been dragged from the church by members of his congregation.

The trouble is the result of a feud which began when the Rev. Paxdrey, former pastor of the church, was removed and the Rev. Bazllevitch installed in his place. The congregation resented this action and opposed the new minister.

SUED FOR DIVORCE; ATTEMPTS SUICIDE

Woman Tries to Kill Herself and Little Boy By Illuminating Gas.

Chicago, April 17.—Mrs. Pearl McPherson, 25 years old, formerly of Mason City, Iowa, who is defendant in a divorce suit pending here, attempted to kill herself and her 5-year-old daughter today by turning on the gas in a room at a hotel. The would-be suicide left two letters asking that she and her child be buried in the same grave.

She went to a hotel yesterday and then summoned her husband, who is an electrical worker in the employ of George W. Jackson, Inc. She sought to convince him that derogatory stories which had been told about here were untrue, but her efforts at a reconciliation were of no avail.

Mrs. McPherson may not recover, but the little girl had crawled to a window and suffered little from the experience.

TRAIN DERAILED.

Three Persons Injured in Wreck at White, Okla.

Chicago, April 17.—Officials of the Chicago, Rock Island & Pacific railroad today received reports of a wreck at White, Okla. in which an entire train with the exception of the two sleepers were derailed. Three persons were injured. Those hurt, according to the report received here, are:

Engineer William Martin of Shawnee, Okla., hurt internally.

Express Messenger W. F. Baker of Memphis, Tenn., slightly injured about the hip.

C. C. Smith, a passenger from McAlister, Okla., wrist injured.

The train was No. 42, a local between Tucumcari, N. M., and Memphis.

MAP SHOWING WHERE FIGHTING IS GOING ON

KILLED BY A FANATIC

Lieut. Rodney, U. S. A., Murdered By Moro Thirsting Christian Blood.

Cut Down With Bolo Without Warning in Streets of Manila.

Manila, April 17.—Lieut. Walter H. Rodney of the Second United States cavalry, stationed in the Augur barracks, in the Department of Mindanao, was murdered today by a Mora Juramentado, crazed with religious passion, who ran amuck thirsting for the blood of a Christian.

The assassin belongs to the Mohammedan sect of Juramentados, the members of which have taken an inviolable oath to shed the blood of the hated Christian. They know no fear, believing that the performance of what they consider a religious duty, if resulting in their own death, will be rewarded with eternal bliss.

The fanatic was armed with a bolo, and as he tore through the streets those who saw him fled in terror. He encountered Rodney seemingly by chance and struck him down before the officer could defend himself.

Lieut. Rodney was a native of California and 32 years of age. He was appointed a second lieutenant in the First cavalry some years ago and was made first lieutenant in the Second cavalry on August 2 last.

FIRE CHIEF CROKER OF NEW YORK RESIGNS

EDWARD F. CROKER.

New York, April 17.—Edward F. Croker, chief of the new York fire department, today tendered his resignation to take effect on May 1. Deputy Chief John Kenlon was at once designated by Fire Commissioner Waldo to be acting chief of the department.

Lobster Famine Broken.

Boston, April 17.—Boston's lobster famine has been broken by the arrival of the steamer Boston from Yarmouth, N. S., with 1,200 crates of the crustacean. The catch off the Nova Scotia coast is reported successful and regular shipments will follow.

IMPORTANT MOVE MADE

Rebels Would Draw Some Peace Expression From Mexico.

Believed Diaz Must Act Quickly on Present Situation.

Washington, April 17.—Details of an important move by the Mexican revolutionists, designed to draw from the Mexican government some definite expression with regard to the establishment of official peace negotiations, became known here today.

It was learned by concentrating almost the entire insurgent army in the state of Chihuahua under Gen. Francisco I. Madero, Jr., in the vicinity of Juarez, Mex., operations similar to those witnessed at Agua Prieta last week and which it is believed will further involve the federal government in an embarrassing situation concerning the American border, were in contemplation. The cause in the move has been brought about by Dr. Vazquez Gomez, head of the revolutionist agency here, but the insurgents in the field have declared a delay may be fatal and are urging immediate action. The

(Continued on page 9, fourth column.)

HOUSES IN DOUGLAS ARE HIT BY BULLETS

Majority of American Citizens Keep Indoors, But Few Venture Out to See Battle.

All United States Troops Available Go to Border and Are Exposed to Fire.

After Hours of Fighting in Which Many Are Killed, the Federals Retreat.

Minnesota Historical Society

Douglas, Ariz., April 17.—At 10:30 a. m. the firing ceased with the rebels holding every position which they occupied at the beginning of the battle. The rebels began digging new trenches at once.

"Red" Lopez reported the rebel casualties in the trenches as light.

American troops have forced Douglas residents back to Sixth street within three blocks of the center of the city.

Douglas, Ariz., April 17.—The long expected attack of the Mexican federal troops on Agua Prieta opened in deadly earnest at 6:30 a. m. today. The firing was fast and furious on both sides. The rattle of musketry was continuous.

The hail of bullets from the federal machine guns fell far within the confines of the city of Douglas.

It was evident from the outset that the battle was to be a decisive one. Both sides exhibited desperate courage.

The federals began by massing themselves to the southeast of the town and moved slowly within rifle range of the rebel position.

The insurrectos, facing in three directions, lay low in the trenches or flat on the open ground. The federal fire raked over them and into both Agua Prieta and Douglas. It was evident from the heavy firing that the casualties on both sides were destined to be very heavy.

Bullets Plow Up Douglas Streets.

The steel and leaden missiles from the federal guns carried far over the international line and plowed their way into the buildings facing along Second and Third streets, and dug up the ground here and there over the whole Southern end of the city.

The federals in moving in, had advanced from the camp which they established yesterday at Sulphur Springs, a water hole five miles south of Agua Prieta, with evident intention of gaining the border in order to attack the rebel position along the international line. Before they were able to gain this coveted position, however, they encountered the rebel cavalry which had galloped out to intercept them, and there was a rattle from the repeating rifles as the two advanced into firing range.

The cavalry dropped back slowly and the federals next came within range of the deep entrenchments thrown up by the rebels during Sunday and last night, which were filled with insurrecto sharpshooters.

Residents Within Doors.

Most of the residents of Douglas remained within doors or sought other places of safety. Some attempted to gain vantage points to view the field of battle. Notwithstanding the strict orders of the American troops, many rushed to the international line to get a view of the fighting. They were here exposed to most imminent danger.

With the firing of the first shot, Col. Shunk ordered out all the American cavalry available in Douglas. They were rushed quickly to the border and took up positions along the line. Many of these men were exposed to the fire of the main troops, though there were no casualties among them during the early part of the battle.

Company G of the Arizona National Guard was also ordered out and took up a position at the armory to await further orders. There were four troops of cavalry and one of militia in Douglas. This was considered an ample force to protect the American line.

With the first galling fire from the rebel entrenchments the federals were seen to waver momentarily, but the movement was quickly checked.

Deadly Fire Continues.

For fully fifteen minutes the two armies held their respective positions while the deadly fire continued. Thirty minutes after the battle opened the rebels were seen to abandon their outlying positions and fall back to the breastworks toward Agua Prieta. The federal advance was slow and in open order with almost continuous firing. The rebels with great stubbornness contended every inch of the way.

While the rebel riflemen were fighting back to the second row of entrenchments they fought boldly in the open. They were seen to stop and take deliberate aim at the advancing national line and fire round after round.

The backward movements of the rebels toward Agua Prieta, however, was steady. Many had fallen on both sides.

At 7 o'clock an automobile carrying United States Marshal Overlock, United States Secret Agent Thompson and the Associated Press correspondent, passed through the guard line on the American side to the international line. The hail of bullets at this moment drove the party to the shelter of the United States customs house but the building was in direct line with the heavy firing from the southeast.

Bullet Strikes Auto.

One bullet struck the automobile.

(Continued on page 7, fourth column.)

DEFINITE ASSURANCE DEMANDED

Washington, April 17.—In view of the acute situation along the border, the state department today asked the Mexican government for definite assurances in advance of a formal reply to the representations of the United States, that the Douglas incident would not be repeated. The department also requested information as to what preventive measures had been taken.

SWEARING IS AS NECESSARY AS ANY OTHER FORM OF LANGUAGE

—Prof. Clarence Andrews of English Department of Amherst College.

EGG ROLLING AT THE WHITE HOUSE

Annual Event Occurs in President Taft's Backyard.

Washington, April 17.—Bright skies and a warm sun brought thousands of children to the White House grounds today for the annual Easter Monday egg rolling. Children of all sorts and of all ages, from those who just toddled, to others with dresses at their shoe tops, came trooping early today into the president's big back yard. Most of them brought baskets filled with eggs of vivid colors.

The rolling had not long been in progress when eggshells strewed the grassy little hills of the White House grounds from top to toe, while crusts of bread and cake gave evidence that the picnic feature of the day had not been overlooked.

Of course, a lot of the egg rollers came to see the president and Mrs. Taft, and if they were looking in the right direction at the right time they were satisfied. No grown-ups were admitted unless accompanied by children. This led to the usual trafficking among small boys who hired themselves to strangers seeking admission at rates of from 5 to 25 cents. The police, always on the lookout for this, soon put a stop to the practice, however.

Hurt in Auto Accident.

London, April 17.—Harry Gordon Selfridge, London merchant, formerly of Chicago, his mother, wife and eldest daughter were all painfully injured in an automobile accident near Ambleside, Westmoreland, yesterday. News of the mishap reached here today. All are expected to recover.

FINGER PRINTS REVEAL ROBBER

Impressions Taken From 250 Men Before Right One Is Found.

New York, April 17.—After taking the finger imprints of 250 of Abraham Steinhardt & Bros.' employes and comparing them with imprints left on a safe that had been robbed there, headquarters detectives arrested Joseph Roberts, No. 2154 Fifth avenue, and charged him with being implicated in the burglary.

Roberts was the negro porter in the Steinhardt manufactory of novelties and belts, No. 512 Broadway. After laborious comparison which lasted all day, Lieut. Favrot, in charge of the identification bureau at headquarters, declared that Robert's finger prints were practically exactly like those on the combination and lower cash drawer of the safe which was looted.

The Steinhardts said Roberts was the only one of their employes who did not go to work Saturday. Lieutenants Duggan, O'Farrell and Marzinsky arrested Roberts near his home. He denied all knowledge of the burglary and insisted that he remained away from the manufactory only because he felt ill.

From the inner cash drawer of the safe, which was opened by using the combination, $683 was taken, and the inner drawer was smashed in. The cashier's drawer in an adjoining room was broken open. The detectives found no money in Roberts' rooms nor in his pockets.

DEFECTIVE PAGE

WIFE PLANS DIVORCE SUIT; HUSBAND TAKES POISON

Despondent because his wife was planning to sue him for a divorce, Albert Gronquist of 2103 West Superior street, stepped outside of the office of Andrew Nelson, where he had been consulting with his wife this morning, and drank a bottle of strychnine, washing it down with a half pint of whisky.

He was picked up by Mr. Nelson and taken to the police station in the patrol wagon. Dr. Robert Graham was summoned, but he had taken too much of the poison and all efforts to save his life failed. He died about an hour after reaching the station.

Gronquist was about 40 years of age. He and his wife had failed to agree, and she was planning to sue him for divorce on the grounds of drunkenness. He is said to have been partly intoxicated when he visited the attorney's office this morning.

The body was removed to Crawford's undertaking rooms.

BEMIDJI POSTAL BANK HAS $897

There Are Thirty-Seven Open Accounts With Average of $24.24.

Washington, April 17.—(Special to The Herald.)—In a statement just issued relative to receipts of postal savings banks it is mentioned that Bemidji had at close of business March 31, thirty-seven open accounts with total deposits of $897, and an average balance per depositor of $24.24.

REYNOLDS ONE OF BEST SCALERS IN COUNTRY.

A brother of John Reynolds, the lumber scaler who died at St. Luke's hospital Friday night, is expected to arrive in Duluth tomorrow to take charge of the body. Funeral arrangements will not be made until after his arrival.

Reynolds was one of the best known lumber scalers in this section of the country and had a reputation of being one of the best men at his work in the United States. He learned the business in the Michigan forests years ago and has been in this vicinity for about fifteen years. He worked in every port of importance on the lakes and for some of the biggest firms in the lumber business. He was personally known to hundreds of lumbermen and their employes and his Duluth friends were greatly shocked by his sudden death.

Reynolds worked for the government on the Cass Lake reservation during the past winter and came to Duluth last week.

WEATHER: Generally cloudy tonight and Tuesday; cooler Tuesday; moderate to brisk winds, northeast shifting to westerly tonight.

BUSINESS NOTICES.

FOR RENT — BEAUTIFUL STORE room, second floor, Oak Hall building; ideal location for most any line of business. Reasonable rent. Apply at Oak Hall Clothing Store or W. M. Prindle & Co.

ARTHUR—YES, WE WILL SOON display an enormous stock of Knox Straw Hats. You're right when you say there is no straw hat to compare with the Knox and that you cannot buy them at any other store in Duluth but the Oak Hall.

MOTHER—YES, GEORGE WORCESTER has charge of our Boys' department, and says to tell you he can fit the boys out in good style this spring. He particularly recommends the Oak Hall Combination Suit with two pairs of trousers for $5. He says if Dick is to be confirmed this month, to get him one of those suits.

DARBY—WHEN YOU GET HOME bring the White Sox right to this store—good ball players appreciate a good clothing store, and you know the Oak Hall, Darby.

LOTTIE—YES, THE SHOWS ARE all good this week—the Orpheum, Empress and Lyceum are getting better all the time. Be sure to go this week.

MRS. B.—SO GLAD YOU LIKED Mr. B.'s suit—it could not have fit him better if made by Poole, the Fifth avenue tailor, and just think of the difference in price. He paid us $25 — the tailor would charge $75, and you wouldn't get a suit worth one cent more. The Oak Hall has done more than any one else in putting to an end the securing of orders here by outside high price tailors.

F. H. B.—YES, THE OAK HALL sells the Cheney silk tubular ties that your friend wrote you about —not necessary to send to Chicago for them. If it's new and if it's correct, the Oak Hall has it.

MARY — PLEASE FORGIVE ME for wearing that dry cleaned vest yesterday. I know you thought I had been swimming in a gasoline tank, but it will not happen again. I bought a classy white vest at the Oak Hall today for $3.

EMMA—MOTHER ADVISES ME TO get my new suit at The Oak Hall, and she knows best, so meet me there tomorrow afternoon at 3 as I would like to have you help me decide on a blue or gray. Harry.

PARADE IS A BIG ONE

King Sol Smiles on the Display of Easter Finery in Duluth.

Nowhere else in the country was there a more delightful spring day for an Easter than in Duluth and nowhere else did the Easter crowds of well-dressed people enjoy the day better than right here. It was a Sunday to be long remembered, bright sunshiny and mild, just the brand of weather we like to brag about.

The increased throng that visited the city's prominent cafes was especially noticeable.

Among those at the Spalding was a company of young business men who were enlivening things by chaffing one of their number because he had, it was charged, gone out of town to patronize a tailor for his Easter clothes.

The cut and fit were so strikingly attractive that the young man's tormentors were sure they had the money in their grasp when their victim offered to lay a wager he had patronized "home industry."

The money was placed and the young business man, turning down the collar showed the "High Art" label, the celebrated line of highest-class clothing sold only by The Oak Hall Clothing company in Duluth, and the money was handed over to him without further question. There is style merit of rare character back of High Art models, and it is hard to distinguish them from the suits of the highest priced merchant tailors.

West Duluth News

BRANCH OFFICES:
A. Jensen, 330 North 57th Ave. W. J. J. Moran, 316½ North Central Ave.

PROGRAM IS COMPLETED

Good List of Speakers for West Duluth Club Banquet.

J. Adam Bede and Alfred E. Bright Among Outside Speakers.

THE PROGRAM.

Invocation, Rev. D. W. Lynch.
Address of welcome, L. A. Barnes.
Toastmaster, W. B. Getchell.
"City of Duluth," Mayor M. B. Cullum.
"City of Superior," Mayor Frank R. Crumpton of Superior.
Vocal solo, Louis Dworshak.
"Municipal Government," Alderman James A. Wharton.
"The Press," C. S. Mitchell.
"Northern Minnesota," Senator James P. Boyle of Eveleth.
Vocal solo, (selected.)
"The Railroads," Alfred E. Bright, general counsel Soo road, St. Paul.
"Canadian Reciprocity," J. Adam Bede.
"Agricultural Possibilities of St. Louis County," L. B. Arnold.
Other impromptu talks.
Musical selections by Flasten's orchestra.

With few details ready to arrange, preparations are about complete for the ninth annual banquet of the West Duluth Commercial club. It will be held Thursday evening at Wade's hall, Ramsey street and Central avenue. Covers will be laid for 400.

The program promises to be up-to the usual standard. Former Alderman

P. H. MARTIN,
Chairman of Committee on Speakers.

W. B. Getchell will be toastmaster. Among the speakers will be: Mayor M. B. Cullum of Duluth, Mayor Frank R. Crumpton of Superior, Alderman James A. Wharton, C. S. Mitchell, Senator James P. Boyle, J. Adam Bede, L. B. Arnold, land commissioner for the Duluth & Iron Range railway, Alfred E. Bright, general consul of the Soo road with headquarters in St. Paul, and others.

The supper this year will be served by the ladies of Asbury H. E. church. Plenty of good things to eat have been prepared and this is the menu:

Cold Turkey. Cranberry Jelly.
Sliced Ham.
Potato Salad. Cabbage Salad.
Boston Baked Beans.
French and Parker House Rolls.
Olives. Celery.
Beet and Cucumber Pickles.
Currant Jelly. Apple Jelly.
Assorted Cake. Ice Cream.
Coffee. Fruit. Cheese.

The musical part of the after-dinner program has not been neglected. Louis Dworshak and others will sing, and before and after dinner Flasten's orchestra will furnish a program of musical selections.

A special decorating design will be worked out with electrical effects by the Duluth-Edison Electric company. Other decorations will also add to the attractiveness of the affair.

There will be no crowding at this year's banquet. Only 400 tickets will be disposed of, and only a few are left. Last year the hall was taxed to overflowing, and then many were turned away.

The committees in charge of the banquet follow:

L. A. Barnes, president, chairman.
A. G. Macaulay, vice president; M. J. Murray, secretary; George M. Cruikshank, treasurer; A. J. Meldahl, W. B. Getchell, C. F. W. Korth, L. B. Blechl, T. W. Tilke and Directors L. Ramstad, David Sang, C. M. Brooks, P. H. Martin, E. J. Zauft, Thomas Olafson, J. J. Frey, A. H. Merriman, Dr. C. R. Keyes, Andrew Myles and F. W. Joiltz.

Committee on speakers—P. H. Martin, L. A. Barnes, Andrew Myles, F. W. Joiltz and W. B. Getchell.

Committee on supper—David Sang, C. M. Brooks, A. J. Meldahl, A. G. Macaulay and Louis Blechl.

Committee on printing — Thomas Olafson, C. R. Keyes, J. J. Frey, M. J. Murray and T. W. Tilke.

Committee on hall—A. H. Merriman, E. J. Zauft, George M. Cruikshank, Louis Ramstad and C. F. W. Korth.

Reception committee—The general committee with these additions: J. E. Foubister, J. O. Johnson, M. J. Filiatrault, A. Henrikson, L. R. Clark and J. Allyn Scott.

PARTICIPANTS IN FIGHT ARRESTED.

John Kobich, charged with carrying firearms, and William Toiski and John Burr, charged with disorderly conduct, were arraigned this morning in municipal court for engaging in a free-for-all fight at Toiski's place, 5508 Waseca street, last evening.

Toiski got off with a suspended sentence and the other two paid $10 and costs each. Anton Kachinkol, a boarder at the Kloski home, an innocent party to the affair, was mistaken for some one else and struck over the head, receiving a bad gash. All were more or less battered as a result of the fight.

The police did not learn the origin of the fight.

Borgstrom Funeral.

Funeral services for John P. Borgstrom, aged 77, who died Saturday evening, will be held Thursday afternoon at 1:30 o'clock from the Richter undertaking rooms, 425 Central avenue, and at 2 o'clock from the Third Swedish Baptist church at West Duluth. Interment will be in Oneota cemetery.

Mr. Borgstrom came to West Duluth in 1889. He is survived by three children, Mrs. J. J. Eklander of Willmar, Minn., and P. J. Borgstrom and A. J. Borgstrom of West Duluth, besides his wife.

Wolinski Funeral.

The funeral of Mary Wolinski, aged 37, wife of John Wolinski of 6411 Elinor street, was held this morning from the St. James Catholic church with interment in Oneota cemetery. She is survived by a husband only.

West Duluth Briefs.

Rev. H. J. P. Selinger of the West Duluth Baptist church is visiting in Chicago.

Miss Maud Wallace, formerly of West Duluth, now of Gilbert, is renewing acquaintances in the western end of the city.

The Ladies' Aid Society of the West Duluth Baptist church will conduct a rummage sale at 209 Central avenue.

Mrs. Caroline Paulson and Miss Sarah Paulson of 20 South Sixty-ninth avenue west, left today for Rochester, Minn.

Miss Hazel Allen has returned to her studies at the state university after spending the Easter vacation with friends and relatives in West Duluth.

B. J. Ross of 5528 Grand avenue has returned from a trip to Goodwin, Wis.

Mrs. Dora McDowell of 410½ Central avenue is visiting relatives in Virginia.

A funeral service was held this afternoon for Victor M. Shore, whose body arrived yesterday from Rossland, B. C., where he was killed in a silver mine explosion. The funeral took place at 12:30 o'clock from Filiatrault's undertaking rooms and at 1 o'clock from the Finnish church, Sixty-fifth avenue west and Nicollet street. Interment was in Pine Hill cemetery.

Street car traffic on the Grand avenue line was tied up for about two hours when Car No. 215 "jackknifed" at the Sixty-first avenue west switch about 6:30 o'clock last evening. A wrecking crew cleared the track.

Rev. J. W. Lowrie has returned to his home at Brainerd, Minn., after visiting with West Duluth friends Sunday.

For rent—Nine-room house on North Fifty-third avenue west; electric light, water up and downstairs; will rent to one or two families. Inquire 209 North Fifty-third avenue west.

P. Liberty of Chicago is a guest at the home of his daughter, Mrs. H. H. Lumley of 419 North Fifty-first avenue west.

Rudolph Johnson has returned from New Mexico.

L. D. Root, a patrolman on the West Duluth force has returned from Claire, Mich., where he spent his annual vacation.

A meeting of the West Duluth lodge of Modern Samaritans will be held this evening at the Commercial clubrooms. A program will be given, followed by refreshments.

Watch repairing. Hurst, W. Duluth.

ROBBERS KILL ONE, WOUND ANOTHER IN CHICAGO.

Chicago, April 17.—Samuel Meyer, a saloon keeper, was fatally wounded today and his porter, whose name was Ernst, was killed outright by three robbers who had attempted to seize the proprietor's cash. In each instance, the slayers aimed for the heart. Meyer received a bullet just above that organ. The bullet which killed Ernst hit the target exactly.

VINCENT RECEPTION COMMITTEE NAMED.

For the reception at the Commercial club Wednesday afternoon on the occasion of the visit of President George E. Vincent of the University of Minnesota, the following committee has been appointed by the club:

Mesdames C. A. Luster, W. H. Hoyt, C. E. Adams, J. L. Washburn, E. W. Bohannon, R. E. Denfeld, W. A. McGonagle, W. R. Peyton, George A. Gray, Bentley P. Nett, C. H. Bagley, C. M. Rice, F. H. Yost, C. E. De Witt, Fred H. White and J. H. Hearding.

President Vincent will arrive in Duluth Wednesday morning. He will address the students of the Central high school at chapel at 9 o'clock and the students of the state normal school at 11 o'clock. The reception in the afternoon will be from 2:30 to 4:30, and President Vincent will be the guest at a banquet in the evening.

COPPERS WEAKEN UNDER PRESSURE

Tired Holders Liquidate—No Supreme Court Decisions.

The copper market declined today. The slight rally in some issues at the close was not felt by the general list. It is reported that a big sale of copper is pending. It is said that the Amalgamated has offered 150,000,000 pounds of electrolytic at 12 cents a pound. Four large concerns are said to have pooled their interest and have made a bid of 11½c. It is not impossible that a compromise between those two figures may be made.

There were no supreme court decisions today and some weary holders liquidated when it was known that the delay in deciding legal complications affecting the market would be extended.

Amalgamated sold at $62.25 to $62 to $62.12½, North Butte at $28.50 to $27.75, Superior & Pittsburg at $13.75, $13.87½ to $13.62½, Butte Ballaklava at $4.62½, $4.75 to $4.68¾, Butte Coalition at $14, Calumet & Arizona at $49.50 to $49, Greene at $6.37½, $6.25 to $6.37½, Giroux at $5.81¼.

Red Warrior sold at 80c and 85c, Calumet & Montana at 28c, 30c and 34c, Cliff at 99c and Tuolumne at $4.75.

* * *

The annual report of the Butte Ballaklava for last year was issued today. The company produced 2,428,346 pounds of copper, 164,811 ounces of silver and 42 ounces of gold. The gross income was $202,120 and the mining cost was $55,931. The net income from ore shipments was $146,188. The balance sheet shows cash and bills receivable amounting to $106,971.

* * *

Walker's copper letter in Saturday's Boston Commercial said:

"Copper is dull, with prices a trifle easier. Lake is 12¾c and electrolytic 12¼c a pound. It seems that the recent sharp competition and cutting of copper wire prices helped a great deal to stimulate the heavy buying of metal in March, as since wire prices were marked up, about ten days ago, the market for copper has been less active. Export business is in rather moderate volume. Domestic consumers are carrying practically no copper, and as yet there has been no development in the situation of a character to encourage them to begin laying in big stocks of metal for the future.

"The Copper Producers' association figures for March were in a measure encouraging. Although they showed an increase of 5,370,164 pounds in the domestic surplus, this was a considerable improvement over the showing made in the immediately preceding months. Production and imports in March reached a new high record, being 130,532,080 pounds, an increase of over 20,000,000 pounds compared with February. Domestic deliveries, however, showed an increase of 15,500,000 pounds, and exports were larger by 14,000,000 pounds. Whereas there was an increase of over 14,000,000 pounds in the American surplus during February, the gain was only about one-third as large in March. The world's visible surplus now stands at 346,286,014 pounds, which is about 27,000,000 pounds less than a year ago.

"The accumulations of invisible copper are much smaller than they were in the early months of 1910, as at that time consumers were carrying considerable stocks, while their bins are now empty. It is clear, therefore, that notwithstanding the depressed state of general business in this country the world's consumption must have exceeded production at the rate of at least 3,000,000 pounds monthly throughout the past year.

"The opening of the Copper River railroad and inauguration of ore shipments from the Kinnicutt Bonanza mine to the Tacoma smelter is talked in some quarters as a bear point on the metal situation. Very little copper will come from this source at present, however, probably not more than 1,000,000 pounds monthly for the next year.

"Some trade authorities who have been taking a pessimistic view of the situation for several months past now express the belief that decided improvement will begin to manifest itself in the very near future."

* * *

Closing quotations on the Duluth Stock Exchange today follow:

Listed Stocks—	Bid.	Asked.
American Saginaw	2¾	.....
Butte Coalition	17½	17½
Butte Ballaklava	4⅞	4¾
Calumet & Arizona	49½	50
Cactus Development	13c	15c
Copper Queen	.....	20c
Denn Arizona	7	7½
Greene Cananea	6⅞	6½
Live Oak Development	17	18
North Butte	27¾	28
Ojibway	5½	6
Red Warrior	90c	.....
Savanna, pt. pd.	.....	1 1-16
Savanna, fl. pd.	.....	3½
Superior & Pittsburg	13¾	13⅞
Warrior Development	.....	4½
Unlisted Stocks—		
Amazon Montana	.....	1
Butte & Superior	83	.....
Calumet & Montana	34c	.....
Calumet & Sonora	.....	7 1-16
Carman Consolidated	73c	.....
Chief Consolidated	1¼	1⅜
Cliff	95c	.....
Elenita Development	.....	4
Keating Gold	2¾	2¾
North American	.....	2 1-16
Rice Bay Iron Co.	.....	1
San Antonio	2¾	.....
St. Mary	.....	8c
Sierra	1¾	2
Tuolumne	4¾	5
Vermilion Steel & Iron	.....	3¾

Total number of shares, 4,300.

TO BE HEARD OCT. 10.

Case of Commerce Commission Against Railroads Assigned.

Washington, April 17.—(Special to The Herald.)—Chief Justice White today assigned for hearing Oct. 10, the case of the interstate commerce commission against the Union Pacific, Northern Pacific and Great Northern. These cases involve lumber rates from various points in the West.

OBITUARY

William Hanley, head of the accounting department of the Modern Brotherhood of America and brother of T. B. Hanley of Des Moines, supreme president of the same organization, is dead at Mason City, Iowa.

Prof. Samuel Galvin, head of the state geological department and connected with the science department of the state university, died at Iowa City, Iowa, April 17. Prof. Galvin was well known as a geologist all over the country.

Mrs. Arthur Rapsey, formerly Miss Younghusband of Portage la Prairie, and a sister-in-law of Hugh Armstrong, provincial treasurer of Manitoba, died April 15 at Port Arthur, Ont. She leaves a husband and two small children.

RELATIONSHIPS IN A PENNSYLVANIA FAMILY.

Philadelphia Record: Numerous and very unsual relationships figure in the family of Mrs. Nancy King, aged 87 years, who died recently at Gilmore's Mill, Connelsville township, Fayette county. Deceased was the mother of ten daughters and two sons. Four of the daughters married Leichliters, twin daughters married Tannehill brothers and two other daughters married Buttermore brothers. Nine children and many grandchildren of Mrs. King survive her.

FIND BODY BURIED IN SAND ON LAKE SHORE

Lying buried in the sand on the lake shore between mile posts 6 and 7 on the Duluth & Iron Range railroad, the body of a man was found this morning by Charles Jokinen and a companion, who were searching for agates along the shore.

The body was almost completely covered by sand, and was frozen fast. Only the head and one of the legs were exposed. It was lying with the head toward the shore, only a few feet from the water's edge. It is believed that the man had been drowned in the lake and the body washed ashore.

The two men notified the police, and an officer and an undertaker from Flood & Horgan's undertaking parlors left for the scene this afternoon to recover the body. It was not badly decomposed, and can probably be identified when it is recovered.

CHURCH MEETING AT THIEF RIVER

Fergus Falls Conference of the M. E. Church in Session With Many Present.

Thief River Falls, Minn., April 17.—(Special to The Herald.)—The Fergus Falls district conference of the Methodist Episcopal church is in session in this city. Ministerial delegates are present from Alexandria, Akeley, Ada, Barnesville, Breckenridge, Bemidji, Crookston, Cass Lake, Deer Creek, Detroit, Eagle Bend, Fergus Falls, Fosston, Frazee, Hawley, Hereford, Hewitt, Bertha, International Falls, Long Prairie, Moorhead, Managa, Motley, Osakis, Park Rapids, Sauk Center, Staples, St. Vincent, St. Hilare, Verndale, Walker, Wadena and Warren.

Rev. A. H. McKee, district superintendent is presiding and the address of welcome was delivered by J. H. Hay of Thief River Falls and the response will be made by Rev. C. H. Flesher of Bemidji. The conference sermon was preached by Rev. R. G. Greene, Akeley. The program covers three days and two evenings, in which all the visiting clergymen will take some active part.

The Women's Foreign Missionary society will have charge of the Tuesday evening meeting and Miss Martha Nicholson of China will deliver an address.

This conference has 3,852 members, and 261 probationers. It has seventy-one Sunday schools with 875 teachers and officers and 6,396 scholars. On this district are sixty-two churches worth $184,000 and thirty-nine parsonages worth $44,650. The churches paid for improvements and indebtedness during the last year $24,000.

J. M. Gidding & Co.

"Gidding Corner"—Superior St. at First Ave. W.

WITH Easter past, there's no excuse for going around in the garbs of winter! And at this store selections for *after-Easter* shoppers are as broad and varied as selections *before* Easter—for Fresh Arrivals are incessant here. The heads of our Buying Force being constantly in New York, keeps New Styles constantly pouring in to fill the gaps of the outgoing garments. And our Three-Store Buying Advantages enable us to make *Prices more Practical* than you will expect.

MOTOR Apparel has been receiving a great deal of our attention this season. We've co-operated with the best designers of the continent in producing a good assemblage of commendable style for motor use—And you'll find much to interest you among Gidding Motor Wear for women.

Gowns and Dresses

Exclusive Styles by the Best Designers.

A dress assemblage that cannot be surpassed in extent or exclusiveness by any of the Northwest! And no fashionable modiste could exercise greater care to attain Distinction than we.—Real Imported Models and copies of them; as well as a host of charming American styles suited to all manner of wear.

Dresses for Morning Wear at.....$3.00 to $15.00
Tailored Dresses for Street and Traveling...$25 to $50
Lingerie, Linen and Marquisette Dresses....$15 to $50
Afternoon Dresses of Foulard, Marquisette, etc.....
.....$22.50 to $75
Evening Gowns at.....$35 and up

Special Values in Foulard Dresses

19.50 Should Regularly Sell at $22.50 and $25.00. Smart Little Frocks of Dotted Foulards, in Blue and White; Brown and White; Black and White, etc., in up-to-date models, with yoke and lower-sleeves of lace or net.

Coats and Wraps

A great number of distinctive styles that one **can't describe.**—Beautiful cut-a-way efects, large soft revers, High Waist effects, Fancy-cut Styles.—Raglan Models in swagger Auto Coats, and the new Strictly Tailored "Johnny" Coat.—Also Beautiful Styles in Satin, Pongee, Chiffon Coats and Wraps.—Prices **$32.50 to $175.**

Popular Priced Styles in Plain Tailored Coats, the Popular "Spring Maid" Coat, and English Cravenette Top Coats at $15.00 to $35.00.

Uncommon Suits of the Dressy Type

The woman who wants something entirely different from styles commonly seen must be exacting and judicious in the novelty styles she selects.—But every well dressed woman knows the caliber of Gidding Novelty Garments, and recognizes the Gidding policy as to **"advanceness of style,"** and absolute **"correctness of detail."**

High class American Novelties and Imported Models of Cloth, Satin and Moire.—**Prices $45.00 to $95.00.**

Also Splendid Selections in Tropical Worsteds, Hairline Stripes and White Serge, and Linen Suits.

Wide Range of Custom Tailored Suits at $35.00 to $65.00.—And Popular Priced Suits at $25.00 to $35.00.

ALBENBERG'S

New Spring Apparel

New Coats for Spring

Every one sparkling with style. To the woman who cares, these new coats we are now showing will surely prove a delight. The newest and latest ideas in high-class tailoring, at

$15, $17.50, $19 and Up

New Spring Suits

Stunning spring models, yet with all their charming new style effects, they are practical garments which will meet the approval of the most critical buyer. The materials, colorings and workmanship are the best obtainable, and the price range is—

$15, $18.50, $22.50 and Up

Spring and Summer Gowns

For afternoon, evening and street wear, displaying many entirely new ideas in styles and trimmings. Foulards, messalines, voiles, marquisettes and serges that are different from those you'll see elsewhere, at—

$10, $15, $25 and Up

Spring Millinery

We're going to show tomorrow, hundreds of the smartest street, suit and walking hats which will be seen anywhere. All the newest models in Helmets and Turbans. Not a factory-made hat in the whole collection. Every one turned out from our own workrooms — copies and ideas taken from the latest and best models seen in Paris and New York. Make it a point to come in tomorrow and see the swell collection which will be shown at from

$5 to $10

On Third Floor.

The brightest, lightest and most convenient millinery section in Duluth.

ALBENBERG'S

DEFECTIVE PAGE

This brave cavalier—
Unconscious of fear—
Licks 7 kinds
Whene'er they appear.

Are you extremely particular about your table?

Then you are just the one to appreciate Campbell's Soups.

You will find they have all the richness and flavor you would only expect at three or four times the price. You can't make a mistake in trying

Campbell's Soups

If not entirely satisfied the grocer returns your money.

You've nothing to lose and everything to gain. Why not put them to the test on your table today?

21 kinds 10c a can

Just add hot water, bring to a boil, and serve.

JOSEPH CAMPBELL COMPANY
Camden N J

Look for the red-and-white label

Where are your Furs?

Packed away without fire and burglar insurance?

Perhaps safe from moths, if you keep continually unpacking and airing them.

Or do you store them where security is absolute?

Our fur vault is burglar proof, fire proof, moth proof and our storage receipt shifts the worrying about your furs from you to us.

Inspect our vault at any time, if interested.

Northern Cold Storage and Warehouse Co.
Up-Town Agents!
Columbia Clothing Co.
Duluth and Superior.

Have You Seen the New Velvet Shoes?
(Browns and Blacks) at
CLARK, The Sample Shoe Man
11 Second Avenue West.

LADIES!
Have your Coronet Braids and Switches made into the popular six-strand braid.
KNAUF SISTERS,
24 WEST SUPERIOR ST.
Second door from Giddings.

After the Show
For noon lunch or supper, visit Duluth's finest Oriental restaurant. Dishes to please the most particular taste.
THE MANDARIN
103 West Superior Street.

FISCHER PIANOS
Howard, Farwell & Co.
120 East Superior St.
W. J. ALLEN, Mgr.

SOMETHING NEW IN
SPONGES
We have just received a shipment of extra fine sponges, suitable for the bath, for automobile purposes, etc., which we are selling at the very low prices of **40c and 60c each.**
Buy your Easter perfumes at
WIRTH'S Red Cross Drug Store
13 West Superior Street.
Prompt Free Delivery.

"IT PAYS TO PAY CASH."
MY PRICES PROVE IT.
THOMASSON
"THE FURNITURE MAN"
ODD FELLOWS' HALL BUILDING
18 and 20 Lake Avenue North.

WOMAN'S REALM.

The program which has been arranged for Wednesday evening to be given at the Y. M. C. A. gymnasium for the benefit of the Neighborhood House of the Twentieth Century club, has been completed. It will open with music by an orchestra and a vocal solo by Charles O. Applehagen. Mrs. W. A. Kaake will read and teams from the boys' department of the Y. M. C. A. will play a game of volley ball. Two teams from the Y. W. C. A. will play a game of basket ball and a number of "trained animals" will perform. Orchestra numbers will also be added.

The event of the evening will be, however, the play "Sir Gareth of Orkney" which will be presented by some of the boys of the Daniel Boone club at the Neighborhood House. They played this same piece a few weeks ago at the House in the West end with good success under the direction of Miss Mary Paine and Miss Julia Morrow. Costumes of old time knights have been prepared and the boys have made spears, swords and shields to go with their costumes. The cast for the play will be as follows:

Sir Gareth of Orkney....Frank Jensen
Lady Lynette.....Harold Larson
Green Knight.....Clarence Jentoff
Red Knight .....William Hedeen
Lady Lynors.....Clarence Nelson
Sir Kay.....Alfred Mellin
King Arthur.....Dewey Mellin
Sir Launcelet.....Robert Huisick
Pages and Knights....William Meyer, Jesse Harrom and Eric Norberg.

This entertainment is the first of a series to be given to raise money to carry on the work at the Neighborhood house on broader lines and to secure more equipment. A small admission fee will be charged and it is hoped that the public will respond generously.

NEXT YEAR'S PROGRAM

Ladies' Literature Class Will Study Tennyson and Browning.

The Ladies' Literature class which has just closed a pleasant season of study of literature will next year study the philosophy of literature, taking up Tennyson and Browning. These two poets will be taken up through some of their poems with the intention of getting the philosophy of the poet through his works, instead of simply studying various poems as the members did this year.

The subjects for the twelve meetings will be as follows:

1. Landmarks in the lives of Tennyson and Browning.
2. Tennyson's treatment of nature.
3. Browning's interpretation of nature.
4. Tennyson as a poet of humanity.
5. Lecture—Elizabeth Barrett Browning, and the Humanitarian Movement.
6. Browning's portrayal of human nature and conduct.
7. Tennyson's psychology of God, life and immortality.
8. Interpretative readings from "In Memoriam."
9. Browning's theory of God, life and immortality.
10. Tennyson's portrayal of womanhood.
11. Womanhood in Browning.
12. Lecture—Message of Wordsworth, Tennyson and Browning to the present age.

PIANIST TO MARRY

Mme. Samaroff Will Wed Conductor of Cincinnati Orchestra.

The announcement of an engagement which will be of interest in Duluth musical circles, is that of Mme. Olga Samaroff, one of America's leading pianists to Leopold Stokovski, conductor of Cincinnati Symphony orchestra. She has announced that the wedding will probably take place by May 1 following which they will travel in Europe. They will purchase a summer home near Munich, and after Conductor Stokovski's three years' contract with the Cincinnati orchestra is up, they will make their residence abroad.

Mme. Samaroff visited Duluth two or three years ago, when she played in concert before the Matinee Musicale club and was the guest of honor at a reception given by Mrs. John A. Stephenson at the Commercial club.

RANDALL-BALDWIN.

Home Wedding Takes Pace On Easter Sunday.

At a pretty wedding ceremony yesterday afternoon at the home of Mrs. M. A. Baldwin, 928 East Superior street, her daughter, Miss Sarah Grayce Baldwin became the bride of Freeman Randall, Rev. Edward M. Stidd of the Memorial M. E. church read the service at 3 o'clock in the presence of only immediate relatives and a few friends.

The bride wore a pretty gown of white silk and carried bride's roses. Her bridesmaid, Miss Clara Randall, wore a pretty blue silk gown and carried yellow roses. Mr. Randall was attended by Stanley Gilpin as best man. Miss Elsie Flett played the wedding march.

The home was prettily decorated with carnations, roses and smilax, a color scheme of red and green being carried out.

Among the guests were the bride's grandmother, Mrs. W. W. Ackley of Saginaw, Mich., and Mrs. W. A. Edwards of Minneapolis.

After the ceremony refreshments were served and Mr. and Mrs. Randall left for a wedding trip to Chicago and Detroit for two weeks. Upon their return they will be at home at "Coney Island" on Park Point.

Temple Assembly Party.

The Temple assembly has sent out invitations for the next party which will be held Monday evening of next week at the Masonic temple. The committees for this affair are composed as follows:

Floor Committee—O. K. Sellar, Ross Boyd, H. Trux, P. A. Dovey, William Clifford, H. I. Pineo.

Reception Committee—A. D. Macintyre, George R. Laybourn, W. A. Coventry, A. M. Frazee.

Executive Committee—J. W. Kreitter, president; H. R. Burge, first vice president; C. E. Lonegren, second vice president; C. C. Colton, treasurer; C. R. Pattinson, secretary, and P. N. Dennis, assistant secretary.

Will Entertain Cub.

Mrs. M. H. Kelley of 606 East Second street has invited the members of the Saturday club to an informal tea at her home Wednesday afternoon from 3 to 5 o'clock.

Will Lecture at Church.

The committee in charge of the course of three lectures which are to be given by Dr. Nathaniel I. Rubinkam of Chicago under the auspices of the philanthropy department of the Twentieth Century club for the benefit of the Neighborhood house fund, have announced that the lectures will be given at the Endion Methodist Episcopal church at Nineteenth avenue east and First street.

D. A. R. Meeting.

The Greysolon du Lhut chapter of the Daughters of the American Revolution will meet tomorrow afternoon with Mrs. Sylvester Reichert, 2315 East Fourth street. The roll call will be responded to with current events and Mrs. Maynard will talk on "New England Town Meetings."

The members will work on rugs which will be given to the Sibley House.

Scores Another Triumph in New Opera at Metropolitan

GERALDINE FARRAR.

Geraldine Farrar has scored another triumph in her interpretation of the part of Blue Beard's wife in "Ariane et Barbe Bleu." Those who know the character of Miss Farrar's art will not be surprised to learn that she made of this wife of Blue Beard a remarkable dramatic, as well as musical success. The opera was the third of the new operas of this season at the Metropolitan opera house. The music is by Dukas, whose symphonic poems have attracted favorable notice. He is of the school of Claude Debussy. His opera is written in symphonic form. While the music has much of the elusiveness of Debussy's it still has great charm. Miss Farrar's admirers have marveled at her figure this season. Each season shows great development in her art; but this season shows a remarkable development of figure. Miss Farrar has become big—one must not say fat in speaking of an artist—and she bids fair to have the true operatic figure before another year has passed.

Entertained in Chicago.

Miss Anna Jarrard of Superior, who is visiting in Elgin, Ill., was the guest of honor at a luncheon today at which Miss Dorothy Bosworth was the hostess.

Church Meetings.

The members of the Young Matrons' club of the First Baptist church have postponed their meeting until Tuesday, April 25, when they will be entertained by Mrs. T. L. Hatton of 1422 East First street.

• • •

The Women's Aid of the Lakeside Presbyterian church will meet Wednesday afternoon at 3 o'clock in the church parlors. All members are urged to be present as this is the first meeting of the year.

Ladies of the G. A. R.

Garfield Circle No. 4, Ladies of the G. A. R., will hold its regular meeting tomorrow afternoon at Memorial hall, at 2:30 o'clock.

Personal Mention.

Miss Margaret Elder is home from school in Milwaukee, spending a few days with her parents, Mr. and Mrs. G. A. Elder, 1407 London Road.

• • •

Miss Irene Krantz, who was a guest at the home of Mr. and Mrs. H. H. Phelps last week, has returned to Minneapolis.

• • •

Misses Elizabeth and Dorothy Olcott returned to Smith college today, after spending their week's vacation with their parents, Mr. and Mrs. W. J. Olcott, 2316 East First street.

• • •

Mr. and Mrs. A. C. Weiss have gone to New York for two weeks.

• • •

F. A. Patrick has joined Mrs. Patrick in New York, where she has been visiting, and they will sail for the Bermudas this week. They are expected home about May 15.

• • •

John Craig, who is studying at Yale college, is the guest of a classmate, Lewis Stanton in Boston, Mass., during his Easter vacation.

• • •

Miss Amelia Kreutz has returned to St. Paul after spending a week with her sister, Miss Laura Kretuz, here.

• • •

Miss Laura Frick returned yesterday from Minneapolis, where she visited for a week.

• • •

Mr. and Mrs. Otis R. Lippett of 918 East Fifth street left yesterday for Denmark, Iowa, where they will reside in the future. Miss Agness Lippett will remain here at the home of her brother, Dr. Dunbar F. Lippett, of West Duluth until June.

• • •

Miss Clara Thomas has returned from her home in St. Cloud, Minn., where she spent last week.

• • •

Mrs. J. B. Carlisle of Eveleth, Minn., is the guest of Mr. and Mrs. P. W. Miller of Thirty-fourth street, Park Point.

• • •

Miss May Rood has returned to Minneapolis after a week's visit with Miss Bertha G. Cleworth of 317 East Third street.

• • •

Miss Clara Kenny of 1818 East Fourth street, a teacher in the Salter school, is ill at her home and unable to be at school.

• • •

Mr. and Mrs. E. A. Mooney and little daughter of 1229 East Sixth street, returned yesterday from Cloquet, where they spent part of last week, the guests of relatives.

• • •

Mr. and Mrs. James D. Keough and children returned to St. Paul today, after spending Easter with friends in Duluth.

• • •

R. T. Goodell and E. P. Alexander have returned from a month's Southern stay, most of which was spent in Augusta, Ga.

• • •

Mr. and Mrs. Walter C. Poehler are planning to leave Duluth in June for Minneapolis, where they will reside. Mr. Poehler's business is there. They have sold their home at 2501 East Fifth street to Edwin J. Collins.

• • •

Mrs. Thomas E. Irvine and children left yesterday for Bayfield, Wis., where they will spend the summer with Mrs. Irvine's parents. Mr. Irvine will leave in a few days for his station at Rock of Ages.

• • •

Miss Frances Earhart will leave Wednesday for Two Harbors to attend the library round table conference, which will be held there that day.

• • •

Miss Olive Colbrath, who has been home from Minneapolis spending the week with her parents, Mr. and Mrs. W. C. Colbrath of 224 Fifth avenue east, and Mr. and Mrs. M. H. Shessler of Minneapolis, who have been their guests, also returned to Minneapolis yesterday.

• • •

Mr. and Mrs. John Killorin and son of 516 East Second street are expected home tomorrow from French Lick Springs, where they have been spending several weeks.

• • •

Mr. and Mrs. A. E. McManus of 1914 East First street returned Saturday from a short visit in Chicago.

Fur Storage
"Beware of the Moth."
Place your furs in our Moth, Fire and Burglar Proof Vaults during the summer months—where they receive expert care and attention.
A phone call will bring a messenger to collect them.
Furs to Order,
Repaired or Remodeled.
DULUTH FUR CO.,
325 WEST FIRST STREET.
Zenith, Grand 624; Old, Mel. 4836.

Don't Probe Too Deep

CARA REESE.

It does not do to inquire too closely into some things. Or, as the military officer said, "It does not do to inquire too closely when in a state of siege." His words were in reply to the question of a brother officer who grumbled, "what may this stew be!" when the chief dish of the dinner table was set before him.

It does not do to inquire too closely even into the makeup of a stew, when in a state of siege. Yet there are some incautious people who push their inquiries to the nauseous limit. They have their reward in a bad taste in the mouth and something inwardly to regret. It were better not to inquire too closely into stews, pot stews or the figurative kind, siege or no siege. The digestion is more tranquil.

It were better sometimes to enjoy what is set before you, to admire the beautiful in art and architecture, to revel in that which appeals as wonderful, it were better to exercise belief, hope and trust, than to inquire too closely as to the real or imitation. It were better not to push inquiries too closely as to cash tainted or untainted When in a state of siege, be wary. It is much the same with the necessary venders of supplies. It does not do to push inquiries too closely as to adulterated brands and doctored products when somewhat at the financial mercy of the dealers.

This does not mean that you are obliged to purchase or to eat the obnoxious, it does not mean that you are willfully blinded to stuff or staff and the copied painting. It does not mean the ignoring of the weak point and pressing no interrogation as to the clean or unclean, but it does mean to stop short of turning the stomach, of destroying all confidence, of agitating conscience over trival alarms until conscience fails to respond when the overpowering danger comes.

Most individuals are more or less in a state of siege. There are ties that bind. There are bonds that hold fast. There are citadels to be victualled and firesides guarded. If the individual has faith in the cook, it were better to allow the mysterious savory to pass unchallenged. If there be confidence in administrative ability it were wise sometimes not to inquire to closely into perplexing maneuvers. If the spiritual food goes to the right spot and beneft is derived, it were better not to inquire too pertinaciously as to the personal faith of the one who doles out. When in a state of siege, or a condition of dependency, or at the mercy of times and condition, it were better for the average individual to refrain from pushing inquiry too closely.

Likewise in personal matters, which pertain to the individual. It is rarely polite to push inquiry too closely. The place for rigid questioning and cross-examination belongs to the courtroom or the judiciary. Even in a state of siege, one may smilingly refuse the dish, or decline the unsavory. Be wise even when beleaguered.

Hints for the Boudoir

By MILDRED WYCKOFF.

Stain Eradicators.

Ink, fruit or vegetable stains on fingers are inexcusable, as they can be easily removed.

The quickest eradicator is a piece of pumice stone kept on the washstand. Wet before using and rub steadily, but not vigorously, or the skin may suffer.

For stains under nails and in places where pumice will not reach, lemon juice is good; or get your chemist to make you up some good preparation, telling him for what purpose you wish to use it.

A stain remover that has proved successful with fruit and vegetable discoloration is made by adding four drops of carbolic acid to a half-pint of glycerine and rosewater.

A Good Mouth Wash.

"I have always had a very unpleasant taste in my mouth in the mornings, and should be so glad if you would give me the recipe for a good mouth wash," etc.

The following is very refreshing: Mix one ounce of tincture of orris root, one ounce of essence of white rose, one ounce of alcohol, twenty drops of peppermint. Put a few drops into a glassful of water and rinse out the mouth thoroughly. I should advise you to give up having late suppers and to also see if your teeth need attention, as if they are at all decayed they would cause an unpleasant taste.

Shiny Red Nose.

"Whenever I go out into the cold air my nose gets very red and shiny. Will you please give me a cure?" asks "Nesta Y."

I have often given advice for this complaint, but possibly you have overlooked it. The trouble is due to poor circulation, and you must make a point of massaging gently round the nose every night and morning to help restore the circulation. Wear warm woolen underclothing, and be careful that the neck, waist and wrist-bands are quite comfortable, as tightness in these directions will cause the nose to become red. Apply a little powdered starch to remove the shine.

THE EVENING STORY

THE VISION

By R. Sykes.

"You'll wait for me, won t you, Ruth? I'll come back, sure in three years, when I've got a home together, and then we'll get married. Say you'll wait, Ruth."

The man gazed into the girl's face with a look of passionate inquiry, whilst tears filled his honest brown eyes. The girl looked round upon the miserable scene—miserable, that is, to the ordinary observer—but she made no reply.

Long rows of monotonous houses, black roads, stretched before her eyes. The patch of grass upon which they stood, in the shelter of a tarred shed, was trodden and muddy, showing plainly the impression of the iron shod clogs of the miners across the "short cut" to the pit. She did not see the misery and squalor of it all, only intensified in the bleak cold dusk. It was home to her, and held all she loved and cared for.

The man's mind was filled with the picture of waving golden corn, rich pastures in which cattle browsed, rushing rivers, and blossoming orchards—the dream-land to which he was going to make his Ruth a "dream" home.

"Say you'll wait, Ruth," he repeated, plaintively.

"Why do you want to go away at all, Jack," she asked in a weary tone.

"Oh, Ruth, you know! I want you to have a home in the sunlight. Not here—not here!" he said quickly, helplessly. He could not find words to explain, and he would not hurt her by so doing, if he could, that he had made up his mind his Ruth should not live here among the blackness and squalor and degenerate into a slack woman, much as the majority of the married women became, after a few months weary struggle against coal dust and the smoke of the factories, in their little homes. He thought of her mother, her married sisters—the woman he loved!

"Ruth, I love you, and I'll come back for you in three years," he reiterated. "Say you love me, and you'll wait?"

"Yes, I love you, and I'll wait," she replied, in an even tone, not unmixed with a slight irritation.

The woolen shawl had slipped from her head to her shoulders. He stroked the babyish hair, carelessly gathered into an untidy but exquisitely graceful knot at the back of her head. And even as he did so the blue eyes still gazed towards the twinkling row of lights in the cottages, where the women were preparing supper for the respective workers, whose ringing steps could already be heard tramping back from their work.

The next moment the man was straining her to his heart. The sleeve of his work coat pressed her cheek with painful roughness. His lips pressed hers in an agony of farewell • • • his head dropped on her shoulder.

"Good-bye—good-bye, dear," he whispered hoarsely. Suddenly he released her with a smothered sob, so abruptly that she staggered. The next moment he was gone—striding towards the lights of the little station in the distance.

She gazed after him in a slightly dazed fashion, and gathered up her shawl closely over her graceful throat where the man's roughly shaven chin had scarified its delicate smoothness in his last passionate embrace. Then she remembered an errand and turned round the corner of the houses into the dirty street. A group of girls were standing at the corner. Shrieks of shrill laughter punctuated their chatter.

Going to the theater tonight, Ruth?" asked one of them as she passed.

"I don't know," she answered shortly.

"Come on, we'll cheer you up, as your man has gone and left you, to sail over the stormy sea," cried another, in tones of good humored mockery.

"All right," said Ruth, "I'll go."

• • •

Jack swung his legs gaily over the stile, and whistled a tune he has picked up in a lumber camp. His heart sang. Three and a half years! The spring was here now. The meadow grass was bright, with a clean, tender green, and a group of children were hunting for the first daisies.

"What would Ruth say to the spring over there?" he thought. What would she think of the pretty timber house, with its cool veranda in the shade and wreathed with the wild vine? How she would exclaim when he showed her the huge low stump of the great spruce that he had not uprooted, but had left as a garden seat, on purpose to give her an idea of the giants he had fought to make his little farm.

"Come on, Ruth, here's a pink one, love," said a child's voice, in that charming, coaxing tone that children use to babies. A tiny mite of 2 years old toddled over to the "little mother," and Jack turned and gazed at the child.

Blue eyed, flaxen haired, with the same sweet, petulant rosebud of a mouth as his Ruth had!

"What's her name?" he asked.

Ruth Cross, sir," said the child, as she took the baby's hand.

"Ruth Cross!" echoed Jack. Could she be Mark Cross' little child? he thought. Mark was going to be married when he left. But how like Ruth!

The small room was crowded with people. Every now and then a cheery, well remembered face would look in at the door, with kindly, welcoming smile and word. "Glad to see you home again, Jack."

Jack in return gave back greeting. But the effort!

The tobacco he was smoking, though mild, seared his mouth with bitter heat. He felt it was even hard to drink, for something in his throat hurt and pressed at each draught from the hospitable glass at his elbow. Yet he talked and told tales of his life in the West.

He did not mention the timber house, for that was built for ———. He did not mention the big spruce stump. Every now and then an echo would float across his brain. A woman's voice seemed to repeat: "Yes, a good for nothing actor fellow, and never a cent did she get from him for the child, and never will, as I said at the time.

Then a vision of a lovely baby toddling after daisies, of a woman who ran and screamed as she came face to face with him at the street corner. A woman with thin white cheeks, and haunted blue eyes. And, last, the picture of the empty timber house, with its shady veranda. Ah, that other man!

He took a fierce gulp from the newly filled glass by his side, controlling his contracting throat by a great effort. A mist semed to rise before him; the laughing face of his old friend, John Russell, as he told a comical story, seemed to blend with the picture of the house "over there."

He was back again there, and—what was that? A-cooing cry! A baby! A little one with blue eyes stood by the spruce stump, patting its broad flat top with tiny dimpled hands. He rose, the mist wavered and wreathed around him. He crossed the room and reached the door. The air seemed clearer there.

Muttering something about fresh air he went out.

Outside the stars peeped. The awful, ever present thought of that other man faded into nothingness as he strode down the street. The only thing he saw was the baby by the spruce stump.

He knocked at a cottage door at the end of the street. A woman came in answer to his knock. She staggered back at the sight of him, with a strangled, frightened cry.

He stepped forward and gathered her into his arms.

"Ruth, dear, I've come back for you," was all he said.

A MARRIAGE BLACK LIST.

Vienna correspondence London Daily Mail: The habit of making inquiries at private detective offices as to the means and mode of life of any young man who is under consideration as a suitable husband by the relatives of a girl whom he wishes to marry leads to some curinous complications in Austria and in Hungary. Young men deep in are inscribed on the so-called "black list" at the inquiry office.

Good parties are, on the other hand, put down on the "white list." Five young Hungarian aristocrats who were involved in debt to such an extent that the only possibility of retrieving their fortunes lay in making rich marriages formed a kind of company for the purpose of finding wives. Each was to be provided with a rich bride, preferably an American heiress, as his turn came.

The Kitchen

Economical Irish Stew.

Take one pound of meat—mutton, if possible—and cut it into pieces. Scald three or four pounds of potatoes, half a parsnip and carrot, three or four onions, cut in thin slices, pepper and salt to taste and a quart of liquor. At the bottom of the saucepan spread a layer of vegetables, pepper and salt these, then half the meat, add some more seasoning, then the rest of the vegetables; press all close and add the liquor. Stock is best for this, but if you have not got it use rice water in preference to plain water.

• • •

Potato Croquettes.

Boil three or four potatoes and mash them through a wire sieve with a wooden spoon, add one ounce of butter, the yolk of an egg, season with pepper and salt. Whip the white of the egg to a stiff froth and stir half of it in. Then form into small balls, dip into beaten egg and roll in bread crumbs. Fry in deep fat to a nice brown color, drain on paper by the fire.

• • •

Kitchen Notes.

To light a fire without sticks take a newspaper, tear it into sheets, fold up like a walking stick, then roll round the hand and stick the ends in to keep it in a round shape. Four of these are enough to light a fire with a few bits of coal on top.

Always heat a lemon before squeezing and you will get twice as much juice as you would without heating.

A most refreshing cup of tea can be made by boiling a cup of milk and water together; stir in a teaspoonful of tea for two minutes and strain into a warm teapot, or two cups, with sugar to taste.

A candle will burn twice as long if you let it burn level and then cover with salt, leaving only the blackened part of the wick exposed.

Silberstein & Bondy Company.
"The Store of Quality."

The Garment Floor

keeps the New York wires and the express man busy these times—meaning we simply can't keep up with the demand for S. & B. Suits, Coats and other Apparel demanded by our fashionable friends. While such markt appreciation is inspiring, it is our opinion, price for price, and quality for quality, S. & B. garments top others, and will well repay the confidence imposed in them.

The price synopsis we quote, but the quality, style and general points of excellence seem to be in such high favor these days, that further detail seems uncalled for.

Custom-made Suits $50 to $65.
Plain tailored Suits $27.50 to $65.
Ornate Individual Types $37.50 to $67.50.
Plain Street Coats $19.50 to $50.
Touring Coats $29.50 to $45.
Novelty and Afternoon Coats $35 to $75.
Wash Dresses $2.75 to $12.50.
Marquisette Dresses $21.50 to $37.50.
Lingerie Dresses $16.50 to $35.
Street Dresses $19.50 to $39.50.
Afternoon Dresses $22.50 to $75.
Evening Gowns $25 to $125.
Foulard Dresses $22.50 to $75.
Lingerie Waists $1.00 to $8.75.
Tailored Waists $1.00 to $6.50.
Dressy Blouses $4.75 to $21.50.
Suit Waists $8.75 to $16.50.

Accessories

Smart Belts, Stockings, Handbags, Underwear, Jewelry, Neckwear,
And the one hundred and one little things so necessary to Milady's boudoir are here in exclusive assortments, and at prices in keeping with the general tone and character of such things.

Fashionable Silks

Foulards are favored this season for all dress purposes—and what fabric is more suitable? It were well to remember no other foulard is of such high quality silk yarn as **"Showerproof,"** which gives the bright clear finish that no other foulard can boast.

Our assortments of designs and colorings are legion—small neat figured and floral effects, dots, stripes and bordered—23 to 45 inches wide, and **85c to $2.50 yard.**

Sheer Fabrics in varied assortments of weaves and colorings, marquisettes, all-silk voiles, chiffons in stripes, dots, figures and Bulgarian designs—also bordered—27 to 50 inches wide, and **$1.25 to $5 yard.**

Princess Satin, the ideal silk for waists, dresses and underlining, in all the new, popular shades, among which are: Coral, Helen pink, emerald green, cerise, King's blue, cherry red, also complete line of street and evening shades: 26 inches wide, and **$1 yard.**

For **Coats and Suits** we have an excellent quality of wool **black satin,** in navy, blue and black, at **$3** and **$3.50 yard. Auto Silk,** in jasper, 36-inch, at **$1.25**—54-inch (note width), extra heavy **Shantung,** at **$2.75** and **$3 yard.**

Extra Special

36-inch navy and black **Messaline,** 36-inch **Black Taffeta** — Regular price is $1.25 yard—special this week per yard..... **85c**

Your Spring Shoes Are Here!

Nobby Bostonian Shoes and Oxfords—
$3.50 and $4.00

Boys' Spring Shoes and Oxfords in Black and Tan That Will Stand Hard Wear—
$1.50 to $3.50

The BIG DULUTH
WILLIAMSON & MENDENHALL

GLOVES FOR SPRING

The Well Known
CROSS LONDON GLOVE
At Bagley's
$1.50

The Glove of Style and Service. For Men and Women.

Bagley & Co.
Known Since 1885 as F. D. DAY & CO.,
JEWELERS and SILVERSMITHS
315 West Superior Street.

COMING OF SPRING
Won't Worry You If You Let the
ZENITH DYE HOUSE
Clean and press your clothes, or put your fancy Rugs through our process of cleaning.
PROMPT SERVICE.
WORK GUARANTEED.
Clothes Cleaners for Men, Women and Children.
KRONICK BROS. & GARGER, Props.
Old Phone, Brond 423, 1320 Tower Avenue. New Phone, Ogden 692.

The St. Louis Inn
Offers you an assortment of delicate viands culled from the marts of the world, at most reasonable prices. The service and music are of the best. Popular Noon-time Lunches. Lunch or dine here TODAY.

HATS REMODELED
We have an expert HATTER. Work is promptly done and well.
PANAMAS Cleaned, Bleached and Blocked.
A Complete Hat Shop—Michigan St. Floor
A. B. Siewert & Co.,
Hatters and Furnishers, 304 West Superior Street.

Jewelry Novelties!
There are just as distinctive styles in Jewelry as in any other department of dress, and at this season of the year the Jewelry section is beginning to blossom out in freshness, beauty and brightness from the brilliant array of new goods arriving almost daily, representing all the latest novelties in Jewelry.
C. E. Reinhart
JEWELER.
7 East Superior Street.

Advertise in The Herald

AMUSEMENTS

TONIGHT'S ATTRACTIONS.

LYCEUM—"The Girl Question."
ORPHEUM—Vaudeville.
EMPRISS—Vaudeville.
ODEUM and LYRIC—Phtoplay.

MUSICAL PLAY AT THE LYCEUM

Maude Leone Players Score a Real Hit in "The Girl Question."

With a new chorus and brand new scenery, new costumes, the experience that comes with one successful production and the opportunity to thoroughly rehearse, Miss Maude Leone and associate players gave two very successful performances of the clever, tuneful and catchy girly musical play, "The Girl Question," yesterday afternoon and evening.

The production in every sense was a credit to the individual members of the company. It was more finished than the other musical effort of the company, "Forty-five Minutes From Broadway," because the members of the company seemed to have struck their gait in musical comedy. The chorus looked better and acted better, and there were a number of specialties that reflected credit on the enterprise of Messrs. Donovan and Cooper, who have conducted the rehearsal.

Briefly, the story of "The Girl Question," and there is a story, has to do with the love of Jo Forester, played by Miss Maude Leone, and Con Ryan, entrusted to the hands of Justin Cooper. Con is loved and never suspects. He loses his job and Jo inherits a fortune. She has been the very best pal in the world through the ups and downs of Con, and finally, when things have gone against poor Con to the very limit that freakish hard luck will run, he suddenly becomes aware of how Jo loves him and what a really fine girl she is.

Miss Leone acted Jo as if she were quite used to musical comedy. There are complexities to the part of Jo Forester that enable the actress to depict some seriousness and just a little pathos, without making it seem unreal, even if the play is but slightly removed from musical comedy.

Miss Leone made the most of the opportunities these shadings permitted, and yesterday drew forth the biggest applause of the show at the climax of the first act, when Jo comes to the bitter belief that Con will never regard her as more than a friend.

Justin Cooper as Con Ryan is more effective than in the other musical production, and gives a happy interpretation of a good hearted chap who flirted with the wrong girl. Mr. Cooper has several songs and gets away so well that he had to respond to two encores yesterday. He has some slang that is pictresque and could only have originated in Chicago, and he sings it as if he had studied it under the eye of George Ade.

James Rennie is Harold Sears, rich and ardent, and thoroughly in love with the little cashier of the restaurant presided over by Con. Mr. Rennie has a song with Miss Morris which proved one of the special hits of the show. William Donovan is a German baron and he surprised his friends by unwinding a German accent that rolled like a sailor filled with high power rye.

Miss Aubrey loooks nice and sings well and talks fast. That is all she is required to do, and she does it well. Miss Cora Morris does the cashier. Elsie Davis, gets married in the third act and sings a song that yesterday got three encores. Miss Morris also has some fluent Chicago slang, rich and expressive, which she handles with perfect control.

Forrest Taylor plays T. P. Q. Sears, a man who owns the most of Chicago and is looking for the rest of it. Mr. Taylor is good, as he has been in all of the productions of the company.

James Nelson is a colored cook and Jack Montgomery is a tough plumber, who has a weakness for prize fighting. Both are good. Roy Walling is a reporter, and Joe Kennedy an undertaker.

The chorus has been added to and yesterday sang and did some steps as if the members had been taught some regular business. Considering the fact that yesterday was the first performchorus to of the show, the work of the chorus is to be commended. The male quartet also received a generous hand.

The scenery is elaborate and the decorations of the second act reflect credit upon the stage management. Taken all in all, "The Girl Question" is a bigger and more elaborate production than many stock companies would care to undertake, and shows unmistakably the result of painstaking labor and enterprise.

The play will run until Wednesday evening, with a matince Wednesday afternoon.

It might be said that the special character part written for Mrs. Adams, gives that competent actress a chance to do a little specialty which yesterday got one of the best hands of the play.

EASTER PARADE AT THE ORPHEUM

Some Stunning Gowns and Master Gabriel Feature New Bill.

The real Easter parade was down at the Orpheum last evening. Mrs. George Austin Moore, nee Miss Cordella Haager of Louisville, Ky., is a pretty young Southern woman who has quite a little to learn yet about how to sing a song, but in the great American clothes parade she is up ahead of the band, swinging the baton. If you watch Miss Cordella and listen to George Austin Moore sing his negro songs you can get quite a lot of pleasure out of this act. George is not hard to look at himself, and succeeds in wearing a dress suit without looking like a waiter, but in the matter of appearance he has to tag along behind his wife.

His negro dialect songs are the best thing he does and his act would be a better one with more of them in it. However, this is said to be Mrs. Moore's first season the stage—she is a recent first season on the stage—she is a recent sonality necessary for a clever singing comedienne. The act is one of the best features of a very good bill, although Master Gabriel and his company have a real headline act.

Master Gabriel has graduated from "Little Nemo" and "Buster Brown" into vaudeville and is presenting a clever melange of comedy and horse play, which is called "Little Tommy Tucker." Gabriel and his dog, who is still Edwin Lamar, but who has changed his stage name from "Tige" to "Mutt," are a combination that never fails to please an audience, no matter what the vehicle is. Gabriel's impersonation of a precocious boy and the funny pantomime of his dog are a vaudeville novelty that cannot be duplicated. Al Lamar is also with his diminutive friend yet and the other members of the company are exceptionally good actors. In fact the entire cast is an unusual one for a vaudeville skit. The act is a delightful little comedy turn and pleased yesterday's audiences immensely.

Probably the next best number on the new bill is the act of the Namba Japs. The Japs are all very nimble and agile acrobats, but the best feature of the act is the feat of Tokio Nambo. It's a good gamble that Tokio isn't his real name, for he looks like a clean cut young American. But that is unimportant, for Tokio climbs a flight of stairs on his head without the assistance of his hands. The other members of the company are undoubtedly Japanese, and diminutive ones at that, but their tumbling and acrobatic work are remarkably good.

The big comedy hit of the bill is the act of the Farrel-Taylor company, consisting of two blackface comedians and a young woman with very ample proportions and a very blue dress. They have a sketch called "The Minstrel Man," which is a rough and tumble comedy of a very good type.

The custom of opening the bill with an acrobatic act is not followed this week, and the Ward brothers, two good looking young chaps who appear in evening clothes, do a very creditable dance and sing several good popular song numbers, open the bill.

They are followed by Ernest Yerxa and Adele, who present a real novelty in the posturing and contortion line. They combine contortion work and posturing in a very clever specialty, and do some very difficult feats in a very easy, graceful manner.

Joseph L. Browning and Henry Lewis complete the bill with a comedy sketch called "Nearly a Soldier." The youth who portrays the German recruit is little more than a boy in years, but he shows promise of being a first class comedian. They finish their act with an amusing burlesque on the "My Hero" number from "The Chocolate Soldier."

There is a good moving picture film, and the usual overture by the concert orchestra. The bill will continue all week with a daily matinee.

JOE WELCH IS AT THE EMPRESS

Hebrew Comedian Is the Big Feature at Local Vaudeville House.

One just naturally bows low and hands the bouquet to Joe Welch, the Hebrew comedian, who is appearing at the Empress theater this week.

As a fun-maker, Joe is the class. In the comedy line he is the original prize package. There is no imitation about Joe Welch. He is Joe Welch, Hebrew comedian, and funny—uproariously so.

He put the auditorium of the Empress theater in an uproar three times yesterday.

"A Study From Life" is the title of Mr. Welch's knockout comedy stunt. He appears with two boys, one of them being very dull. He ambles on the stage as though he owned it and from that time on the audience is just two laughs behind. Welch and his school boys were more than popular with yesterday's audiences. When they made their exit the audience clamored for their return and it was only after they had given several encores that they were allowed to depart.

The rest of this week's bill is more than up to the standard set by the Empress management and is thoroughly in keeping with the biggest headline feature that the local house has provided in many a day.

"The New Minister," a comedy by Paul Chase and company, was made to amuse and it surely does that. The plot includes a prize fighter who is attempting to act the part of a minister. Mr. Prize Fighter has a hard time of it as can well be imagined. His language is bad for that of a college educated preacher and he has other troubles. His troubles are funny to the audience and the playlet is a success as a laugh producer.

"Barnard's Manikins" have what is called on the program "The Coons' Revelry" or a "Pickaninnny Pastime." This act will be especially pleasing to the children during the week. At yesterday's performances the older folks also found plenty in it to amuse.

Pearl Young, a young woman who is endowed with a more than the ordinary amount of good looks, gives a delightful musical turn at the piano. She is, aside from being good to look at, a musician of ability and she plays the sort of music that gets to a vaudeville audience.

The Musical Wilsons use everything from a bouquet to a garden gate with which to make music. Their act is elaborately set and their entertainment is enjoyable. There are a good many musical acts of this kind in vaudeville and this one is above the ordinary in point of merit.

The moving pictures are a satisfactory ending to a bill of unusual strength. There will be three performances daily, one each afternoon and two each evening during the remainder of the week.

"The Midnight Sons."

Lew Fields' spectacular musical revue, "The Midnight Sons," will come to the Lyceum for an engagement of three days, commencing Thursday, with a matinee Saturday.

"The Midnight Sons," since its first presentation at the Broadway theater in New York, where it ran for nearly a year, has enjoyed remarkable prosperity in the various big cities throughout the country, having played a continuous engagement of nearly three months in Boston, four months in Philadelphia, and in many of the cities where a week's time has been considered customary. "The Midnight Sons" has found it profitable to remain from three to four weeks. The entertainment is described as quite unique in its way, as it contains a variety of various features not usually found in musical comedy. Broad farce predominates; at the same time, clean, wholesome comedy pervades the entire production, it is claimed.

BIG JOB FOR THE SENATE

(Continued from page 1.)

plan of direct election of United States senators.

The bill putting control of water power into the hands of the state.

The bill putting telephone companies under the state tax commission and giving that body power to regulate rates and service and to compel the various telephone companies to connect with each other's lines when patrons desire it.

The distance tariff bill.

A joint resolution ratifying the income amendment to the Federal Constitution.

If the senate gets all these measures through it will be a fine two days' work.

It will not get them all through, and if some members of the senate have their way, it will not get any of them through. There were rumors yesterday that a filibuster would be started this morning for the purpose of preventing consideration of these important measures between now and midnight tomorrow, when the session will end so far as passing bills is concerned.

It is hard to see how it will be possible to defeat some of these measures, however.

For instance, the recall bill and the state-wide primary bill originated in the senate, and were passed by the house with amendments. When these bills come back to the senate with the amendments proposed by the house, they are immediately up for action. They cannot be referred to a standing committee and forgotten.

The senate can refuse to concur in the house amendments, in which event a conference committee will be appointed on each bill. If these conference committees agree, their reports will be adopted and the bills passed. In any case, these measures will be before the legislature until they are voted down or passed, and as both houses have gone on record overwhelmingly in favor of both, it is hard to see how their passage can possibly be prevented.

Recall of Judges.

The senate was expected to refuse to concur in the house amendments to the recall bill, especially as to the amendment making judges subject to recall. The chances are that a compromise will be reached in conference by which the house will recede from this proposal, in which case the bill will speedily go through. The one chance for the defeat of the recall lies in the senate standing pat against including judges, and the house standing pat in favor of including judges. In that way the bill might be kept in conference until the arrival of the midnight hour tomorrow, when it might die there. Such things have happened in the Minnesota legislature, and they may happen again.

There isn't much to hang a division on in the case of the state-wide primary bill. The house will not materially amend that measure, and there is little in the amendments it proposed to create opposition in the senate. The senate excepted judges from its operation because it had passed an absurd nonpartisan judiciary bill, which the house has stowed away at the bottom of general orders and will forget. The house, therefore, restored the judges under the operation of the primary election, and the senate will have to concur in that amendment.

The only other amendment of importance adopted by the house was the one proposed by Representative Albert Pfaender of New Ulm, providing for a delegate convention to help the candidates make a state platform. This amendment removed one of the most serious objections to the bill as it passed the senate, which was that the plan of having the candidates make the platforms would lead to wishy-washy platforms that would carry little weight and bring little public respect.

This amendment, by the way, was adopted in a caucus of Democratic house members last Thursday, and was proposed by the Democratic house leader, Mr. Pfaender.

The change gave general satisfaction in the house, and will doubtless be similarly approved in the senate, so it will be pretty hard to defeat the state-wide primary bill by any kind of filibuster.

The Keefe Bill.

Though a bitter fight will be made by organization Republicans against the Keefe bill providing the Oregon plan of direct popular election of United States senators, and every effort will be made to kill it, first by hostile amendments and second by trying to vote it down, there have been evidences the last few days that there has been a break in the Republican organization, which stood solidly against the Keefe bill for the ridiculous Murray bill which the house killed as soon as it got hold of it, and that the Keefe bill will pass practically as it left the house.

The Pfaender initiative and referendum bill, which has just escaped from the senate committee on judiciary, is pretty well down on general orders, and is much less likely to pass than the other measures referred to. Those who were instrumental in framing this measure, by the way, with its sensible safeguards against the abuse of direct legislation, are highly gratified with Col. Roosevelt's remarks on the subject Friday evening, when he said that in the beginning, at least, the percentages should be high enough to prevent wanton use of the privilege.

The water power bill is probably dead, and so is the bill regulating telephones. The distance tariff bill can hardly be reached, and if it is reached it may be voted down. The income tax resolution may be reached, and if it is reached it will be passed, though the chances are against its being reached.

At any rate, the senate will be the storm center today and tomorrow, and some interesting doings are expected there.

State-Wide Primary Bill.

Saturday afternoon the house, by a vote of 92 to 17, passed the senate state-wide primary bill with the amendments referred to above. Only these members voted against it: Borgen, L. D. Brown, Diessner, R. C. Dunn, Edwards, Haften, Healy, Hoffman, MacKenzie, H. Nelson, Papke, Peters, Reed, Saggau, C. E. Stone, Virtue, White.

Many others would have liked to vote against it but dared not.

R. C. Dunn of Princeton led the fight against the bill. Said he:

"This should be entitled 'An act to prevent a poor man from running for state office in Minnesota.' Unless a man is very well known, or has the backing of some strong corporate interest, he stands mighty little show of getting a nomination. The large cities will control, as their vote is compact and fully cast, while the country vote is scattered and is always light at the primaries. The cities will also control the platform convention, as the country districts will not go to the expense of sending delegates. Platforms don't amount to much anyway, as both parties declared for reapportionment, and what did it amount to? If the cities make the platforms, temperance measures will stand no show.

"You are going to railroad this thing through, I suppose, but you will regret it. I want the people to rule, but this bill won't help them to rule."

"This isn't a millionaires' bill, as some have claimed," said Representative D. P. O'Neill of Thief River Falls, "but it is a tri-city bill, and a bill to disfranchise the farmers. I am going to vote for it because there is a howl for it, but I believe that there will soon be a howl to repeal it."

"If I were a member of the minority party," said Mr. Dunn, "I should favor this bill because it will work to the advantages of that party and for the demoralization of the Republican party.

"That is," he hastened to add, "if there is wanting anything to complete the demoralization of the Republican party."

Representative Lydiard, humorously inclined, sent up an amendment providing that only one Swede can run for any one office, but it was not considered.

Later in the afternoon Representative Wescott gave notice of a motion to reconsider the passage of the bill. If this stand stood, it would have had the effect of holding the bill in the house till Tuesday. N. J. Holmberg promptly moved that the vote be considered at once and when his motion was voted down, as he desired it to be, the bill was free to proceed to the senate.

Road Money for Counties.

By a resoultion adopted by the house Saturday afternoon, the state highway commission is deirected to distribute road money to the counties which did not get in on the pork barrel bill before it was declared unconstitutional. When the law of 1909 was declared unconstitutional, about $100,000 remained in the treasury which had not been drawn out by the counties entitled to it. The resolution directs the commission to give these counties the amounts they would have been entitled to, as follows:

Anoka	$2,000.00	Lyon	$ 600.00
Becker	493.00	Marshall	3,806.74
Beltrami	3,225.00	Mille Lacs	4,200.00
Big Stone	2,000.00	Fillmore	2,380.00
Blue Earth	6,000.00	Freeborn	500.00
Brown	2,500.00	Noble	2,100.00
Carlton	2,350.00	Norman	1,325.00
Carver	2,350.00	Otter Tail	2,223.47
Chisago	1,600.00	Pine	567.00
Clay	2,700.00	Pope	815.00
Cottonwood	2,350.00	Red Lake	250.00
Dakota	4,050.00	Pennington	250.00
Dodge	1,800.00	Renville	2,650.00
Douglas	212.50	Rice	1,350.00
Faribault	3,650.00	St. Louis	4,300.00
Grant	1,550.00	Scott	2,100.00
Hennepin	2,300.00	Mower	2,350.00
Houston	16.00	Murray	3,667.50
Hubbard	3,714.00	Sibley	600.00
Jackson	4,700.00	Steele	827.15
Kanabec	750.00	Swift	4.00
Kandiyohi	750.00	Todd	14.50
Kittson	850.00	Wadena	1,055.00
Lac qui Parle	2,500.00	Watonwan	1,800.00
Lake	1,600.00	Wilkin	980.00
Le Sueur	500.00	Wright	108.00
Lincoln	1,604.00	Yellow Med.	300.00

The residue of the funds at the disposal of the commission for the year 1912 is to be apportioned and distributed among the counties of the state, including the counties above mentioned on an equitable basis and in accordance with the present laws.

The session will end at noon Wednesday. Tomorrow is the last day for passing bills, and work must cease, under the Constitution, at midnight. However, in years past it has often been the custom to hold the clock back until a majority of the members were ready to quit, and sometimes the hour of midnight has officially been delayed until daylight.

STILLMAN H. BINGHAM.

FOR RENT
No. 215½ West First Street and Second Floor, 40x50 feet, to be rented together; first-class place for light manufacturing, tailor shop, cigar factory, etc. Hot water heat.
MYERS BROS. CO.,
205 THE LYCEUM.

FATHER OF DULUTHIANS.

Alexander Loranger Who Died in Copper Country, Was Pioneer.

Houghton, Mich., April 17.—(Special to The Herald.)—Funeral services were held from the home on Blanche street at 2 p. m. Sunday for Alexander Loranger, aged 78, one of the pioneer mining men of the Copper country, who died Friday at his home in East Houghton A native of Barry, Ont., he came to the Copper country when 20, locating at Rockland, becoming clerk of the old Minnesota mine, continuing in that capacity till the mine closed down in 1870. He later was clerk of the Huron mine at Hurontown, and was filling that position when that mine ceased to operate twenty years ago.

Since the cessation of operations at the Huron Mr. Loranger has not been actively engaged. He lived for ten years in Detroit and ten years ago came to Houghton to spend his declining years.

The deceased is survived by three children, George Loranger, Mrs. Louis Dravel and Miss Josephine Loranger, all residents in Houghton. Three brothers survive and three sisters, Stephen of Ontonagon, George of Ashland, Louis of Duluth, Mrs. Arno Jaehing of Laurium, and Mrs. Harriet Kitchley of Duluth.

WIFE PLEADS FOR HUSBAND'S RELEASE.

Leonard Hikkila was arrested last evening at the Union station as he was buying a ticket for California, and booked at headquarters on a charge of desertion. Although he had been arrested on complaint of his wife, as soon as he was behind the bars she importuned the officers at the station to release him. As it would be useless to prosecute him unless she appeared against him, he was allowed his liberty. Hikkila recently returned from Illinois, having gone there under circumstances similar to those under which he intended leaving yesterday.

Denman Thompson Buried.

West Swanzey, N. H., April 17.—Denman Thompson, the venerable actor, creator and portrayer of that homely New England character, "Uncle Joshua Whitcomb," which he endeared to the theatergoers all over the country, was buried Sunday with simple ceremonies in the little cemetery across the road from his home.

Former Ashland Clerk Accused.

Ashland, Wis., April 17.—(Special to The Herald.)—Former Municipal Clerk Hjalmar Johnson returned home from Duluth a couple of days ago and was arrested on the charge of embezzlement. The complaint was sworn to by the district attorney. It is alleged that Mr. Johnson cashed a check for $300 last October, which had been put up by the defendant in an arson case, and kept the money. He was released on bonds.

Train Hits One-Legged Man.

Mankato, Minn., April 17.—Bartlett Sharrat of Mapleton, a one-legged man 60 years old, was struck by the southbound Milwaukee passenger train Friday afternoon in this city and badly cut about the head. He was taken unconscious to the Immanuel hospital. He will recover.

ROYAL BAKING POWDER
Absolutely Pure

Makes Home Baking Easy

Royal Baking Powder helps the housewife to produce at home, quickly and economically, fine and tasty cake, hot biscuit, puddings, the frosted layer cake, crisp cookies, crullers, crusts and muffins, fresh, clean, tasty and wholesome, with which the ready-made food found at the shop or grocery does not compare. Royal is the greatest of bake-day helps.

ROYAL COOK BOOK—800 RECEIPTS—FREE
Send Name and Address.
ROYAL BAKING POWDER CO., NEW YORK.

Spaghetti
Better Than in Rome

The chefs of Italy are famed the world over for a delicious blend which they make with spaghetti.

Many a traveler has wished he could find an equal dish in America.

Now America has it—a better spaghetti than ever was served in Rome.

Our chefs spent two years in perfecting the recipe. There are 17 ingredients used in it, each the best of its kind.

The wonder lies in the harmony of taste—in the unmatched flavor. Nowhere in the world do they serve better spaghetti than you can now serve on your table.

We use to make it:
Durum wheat spaghetti.
Herkimer County full cream cheese.
Best creamery butter.
The same superlative tomato sauce we use in Van Camp's Pork & Beans.

The dish comes ready-cooked. You have simply to heat it.

The product is new but the demand is phenomenal. We have never made anything which so many people seemed to like so well.

You'll like it, too. You'll be glad that we make it.

And it costs you less than to make it yourself if you had the recipe.

Order a few cans now.

It's Dinner and It's Ready

Van Camp's Spaghetti
Italian Style
At Every Grocery—Ready-cooked
10c and 15c per can

Van Camp Packing Company Established 1861 Indianapolis, Ind.
(124)

NORTHERN TRUNK CO.
TRUNKS, BAGS, CASES.
We Are Makers. 228 West First Street.
EILERT BROS.

AFTER-EASTER SALE WOMEN'S SUITS

$25 Positive Values Up to $42.50, Tuesday at..... $25

A famous maker of only fine suits closed out all suits made of short length materials, making one, two and three suits of a kind to us at less than cost.

To get these suits from this maker is a triumph, and beats anything heretofore accomplished in a single great sale.

Every fashionable sort of suit, every color, every weave, every combination, checks, stripes, mannish mixtures, imported serges, imported suitings, in all the new colors, including plenty of staple blacks and blues.

The style range is particularly broad, and includes some exceptionally stylish suits that are as effective as fashionable, and fit as accurately as custom tailors could produce. The coats are lined with guaranteed peau de cygne and sateen, highest art tailoring, latest model skirt. Regular values up to $42.50. On sale Tuesday at..... $25

Freimuth's
"Silk Headquarters at the Head of the Lakes."
Superior Street—Lake Avenue—Michigan Street.

DEFECTIVE PAGE

HARRISON, GREENE AND DANCER ARE INDORSED

HENRY F. GREENE.

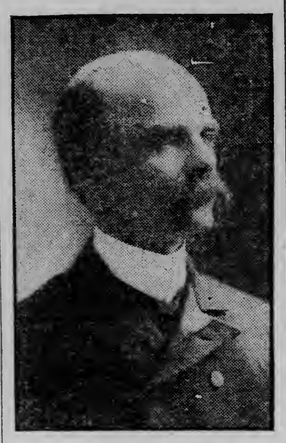

S. T. HARRISON.

At a meeting of the Bar association of the Eleventh judicial district held this afternoon at the Commercial club, S. T. Harrison was named as first choice for the fifth judgeship for this district. Henry F. Greene was named as second choice and H. A. Dancer was nominated as third.

Mr. Harrison was nominated only after two ballots had been taken. There were needed sixty-eight for a majority and on the first ballot Mr. Harrison received but sixty-three. Henry F. Greene received fifty-one.

On a second ballot Harison received 80: H. F. Greene, 54; H. A. Dancer, 9; W. E. Greene, 2, and W. D. Bailey, 1.

For second choice H. F. Greene received 70 and H. A. Dancer 45. On the ballot for third choice H. A. Dancer got 85.

The question of whether or not three candidates should be indorsed brought out a prolonged discussion. The governor in a communication to the association, asked that three or four names be sent to him, but many thought that but one should be sent. It was finally decided to send three and the three are: S. T. Harrison, H. F. Greene and H. A. Dancer, in the order named.

The meeting was one of the largest ever held by the bar association. The lawyers adopted their "Indian" tactics and no one was allowed to make a speech.

Many out-of-town lawyers from points near by were noticed. Among them were: C. T. Murphy of Aurora, J. E. Diesen, Cloquet; J. A. Fesenbeck, Cloquet; John Dwan, Two Harbors; R. C. Pickering, Virginia; J. C. McGilvary, Eveleth, and many others.

ANOTHER AMERICAN KILLED IN DOUGLAS

John Hamilton Shot While in the Center of City.

Douglas, Ariz., April 17.—Another American, John Hamilton, has been shot. He was in Douglas, nearly in the center of the city, when hit in the breast by a bullet. Twenty insurgent dead have just been brought into Agua Prieta.

Anxiously Awaits Message.

Washington, April 17. — President Taft is anxiously awaiting official reports of the second battle between the Mexican federals and insurrectos at Agua Prieta.

Telegraph wires at the White House were busy all morning but late this afternoon it was stated officially that the war department and the state department had received no reports of the conflict. Any action which the president may take will await official dispatches.

After Dinner

To prevent that feeling of fullness and distress, aid digestion and quicken the action of the liver and kidneys,

Take Hood's Pills

Sold by druggists everywhere. 25c.

SPRING STYLES

$2.50 AND $3

Sorensen Shoes
Sorensen Prices
Sorensen Guarantee

Your money cheerfully refunded if you want it. Can you beat that?

See our windows "where the birds fly."

S. T. SORENSEN,
317 West Superior Street.

The best and most modern quick repair shoe shop in Duluth.

To Go Fishing Saturday You Want

BOER OIL

on your boots. Makes them waterproof and keeps your feet dry. Try it. At Dealers.

FLAT FOR RENT

to man and wife for one year; completely furnished; ready for housekeeping; six rooms, modern. Upper side First street between Eighth and Ninth avenues east.

R. P. Dowse & Co. 106 Providence Bld.

FLATS

Four and five rooms, newly furnished, 815 East Fifth street. Telephone Zenith Grand 466.

J. B. MIDDLECOFF,
301 Alworth Building, Duluth.

NEW SUEDE SHOES

FOR WOMEN.

CLARK, The Sample Shoe Man
11 Second Avenue West.

THE PALM ROOM

At the SPALDING

MOST DELIGHTFUL AND LUXURIOUS RESTAURANT IN DULUTH.

CHICHESTER S PILLS

THE DIAMOND BRAND.

Ladies! Ask your Druggist for Chi-ches-ter's Diamond Brand Pills in Red and Gold metallic boxes, sealed with Blue Ribbon. Take no other. Buy of your Druggist. Ask for CHI-CHES-TER S DIAMOND BRAND PILLS, for 25 years known as Best, Safest, Always Reliable

SOLD BY DRUGGISTS EVERYWHERE

DANCE TONIGHT

GIVEN BY

Adams Athletic Association

LINCOLN PARK AUDITORIUM

Special Easter Trim. Tickets 50c. Door rights reserved.

CITY BRIEFS

False Alarm of Fire.

A woman burning rubbish on the roof of the Terrace, at Eighth avenue west and First street, gave the fire department a run early this afternoon. One of the neighbors saw the smoke and flames on the roof and naturally supposed that the place was on fire. No damage was done.

Card Party.

At Kalamazoo hall Wednesday afternoon. Everybody welcome.

Citizen's Staff to Meet.

The annual meeting of the Citizens' Staff of the G. A. R. will be held at the rooms of the Commercial club, Fourth avenue west and First street Thursday evening, April 27, at 8 o'clock. At that time it is expected that in addition to the regular business, preliminary plans will be outlined for the celebration of Memorial day.

Fighters Are Released.

Dougall McArthur and Joseph Hokanson weer arraigned in municipal court this morning on a charge of fighting. Each accused the other of starting the trouble. McArthur said that Hokanson "bummed" him for a drink, and that when he told him he didn't have the price, he said Kokanson "got sore." Hokanson declared that McArthur was the man who had done the "bumming" and had "got sore" because he failed to have the price. Neither of them was hurt and as no particular harm had been done the court didn't take the word of either of them and handed out suspended sentences.

Pleads Guilty.

Andrew Sagerson, arrested on a charge of having violated the sanitary provisions of the bakery ordinance, entered a plea of guilty in municipal court this morning and paid $2.50, the costs of the case.

Quiet in Marine Circles.

G. A. Tomlinson has returned from a business trip to some of the lower lake ports. Mr. Tomlinson says there is practically nothing new in the marine situation at the present time. Owing to the fact that there promises to be a very late opening, Mr. Tomlinson has not as yet announced the appointments of any of the captains of his boats.

Back From Northwest.

John Oldham returned yesterday from the Canadian Northwest, where he spent a month looking after some property interests. He says that the cities of Alberta and Saskatchewan are growing and prospering, and that the influx of colonists continues unabated. The crop prospects for this year are excellent, he says.

Young Man Given Chance.

Frank Cullen, the West end man who was arrested on a charge of petit larceny, was given a chance, in police court this morning, to mend his ways. He admitted that he had passed himself off as an officer and gone through the pockets of Hugh Cameron, taking $3 from him. The two were sleeping in the same room in a house in the West end. Judge Cutting told him that he had found that his past record was all right, but that he would have to quit drinking and hanging around with bad companions. His case was continued three months. At the end of that time, if his conduct its satisfactory, sentence will be suspended.

Printing and Bookbinding

Thwing-Stewart Co. Both 'phones, 114.

Five Years for Forgery.

For forging a check on the Albenberg company, Harry J. Good will spend the next five years of his life at Stillwater. He was sentenced Saturday by Judge Dibell of the district court.

Goes East to Buy.

E. A. Silberstein left today for New York on a mid-season buying trip to secure the advanced modes of the hour for Duluth women.

Meyers Sells His Interest.

William Goldstein and David C. Casmir have purchased the interest of Charles F. Meyers in the Globe Clothing company. Mr. Goldstein and Mr. Casmir now own the business and have broad plans for making it one of the most up-to-date stores in the entire Northwest.

Adams Athletic Dance.

An Easter Monday ball will be given this evening at Lincoln Park pavilion by the Adams Athletic association. The music will be furnished by Flaaten's orchestra and there will be special Easter decorations.

Meeting of Engineers.

At the regular meeting of the National Association of Stationary Engineers last Friday evening, it was decided to hold a social evening, Friday, May 5. At the regular meeting the "Educational Work" as outlined in the "National Engineer" will be taken up.

Pulford, How & Company

Have moved their offices to No. 609 Alworth building.

PERSONAL

Rev. Angus McIver, accompanied by his nephew, Norman McKinnon, has arrived in the city after an extensive tour in Canada. They are the guests of John Hector Matheson of 224 Second avenue east. Mr. McIver will remain in the city during the rest of this week, and on Sunday will preach in both Gaelic and English.

Frank E. Burrell returned yesterday from a visit to Florida.

Mrs. Edward Stevenson of 1731 Piedmont avenue is seriously ill at her home.

A. C. Bennett of Swan River is at the Spalding.

F. J. Webb of Eveleth is at the Spalding.

H. J. Walton and wife of Virginia are at the Lenox.

Miss Cora Walton of Virginia is at the Lenox.

Oscar Bloomquist of Cloquet is at the Lenox.

F. J. O'Brien of Two Harbors is at the Lenox.

J. A. Miselle of Chisholm is at the St. Louis.

Miss Laura Myers of Grand Rapids is at the St. Louis.

Fred Erickson of Hibbing is at the St. Louis.

J. M. Partridge of Grand Rapids is at the McKay.

SUPERIOR

RECOVER BODIES OF DROWNED LADS

Victims of Bass Lake Double Tragedy Are Discovered By Fisherman.

After a three days' search, the bodies of Lowell Beglinger and Chester Adams, the two Superior high school boys drowned in Bass lake, near Gordon, Friday, were recovered at 11 o'clock this morning.

John Germain, better known as "Fisherman John," brought them to the surface. He was trying out a new kind of grappling hook. The bodies lay thirty feet from the shore and were close together.

They will be brought to Superior this evening on the Twilight Limited over the Omaha. No funeral arrangements have been made. Lowell Beglinger was the son of Mrs. Henry Beglinger, and the other lad was a son of Mr. and Mrs. Kirk Adams. Both resided at Central Park.

PREACHERS TO GATHER.

Meeting of Norwegian-Danish M. E. Church of Red River Valley.

The annual district meeting of the Red River Valley district of Norwegian-Danish M. E. churches will be held in Superior this week, beginning Tuesday. Sessions will be held daily with services as follows:

Tuesday evening—Reception to the visiting ministers, and services by Rev. C. A. Joransen of Ashland and Rev. H. M. Holm of Hayward.

Wednesday evening—Services by Rev. J. Lorentz of Crookston and Rev. Edward Erickson of Duluth.

Thursday evening—Services by Rev. Chris Olsen of Hillsboro, Wis., and Rev. A. Andreason of Valley City, N. D.

Friday evening—Services by Rev. G. Krishgaard of Washburn and Rev. O. Rohr-Shaff of Virginia, Minn.

Sunday morning—9:45, love feast, led by Rev. P. Jensen of Duluth; 10:45, sermon by District Supt. Rev. James Sanaker of Minneapolis, and the Lord's supper.

Sunday afternoon—3 o'clock, children's meeting, led by Rev. K. O. Brudevold of Halford, Minn.

Sunday evening—7 o'clock, Epworth League, led by Rev. C. W. Schuesius of West Duluth; 8 o'clock, services by Rev. H. O. Jacobsen of McVille, N. D., and Rev. A. M. Trelstad of Landa, N. D.

THREE STEAMERS GET CLEARANCE PAPERS.

The steamers North Lake, Northern King and Northern Wave are the first to take clearance papers from the Superior customs house. They are loading with flour and merchandise and will leave as soon as prospects are good for passing the Soo.

QUICK WORK OF FIREMEN AVERTS HEAVY FIRE LOSS.

A serious fire was nipped in the bud Saturday afternoon, when the Superior firemen were called out to put out a blaze which started in a bakery at 1211 Tower avenue. The burning building was one of a row of wooden structures. The loss was about $2,000. The fire is believed to have started near the ovens.

AGED LETTER CARRIER DIES AT SOUTH END.

Stephen H. Reeves, aged 80, died Saturday at his home, 5280 Banks avenue, South end, following a long illness. Reeves was a mail carrier and was a resident of Superior for the past twelve years. He was in active service as a letter carrier until last December, when he was taken ill.

May Get Hero Medals.

For heroism displayed in saving the lives of two East end men, Allie Howard and August Winters, Friday afternoon, when a rowboat capsized in Lake Superior near the Wisconsin entry piers, Carnegie medals may be awarded to J. W. Johnson, E. L. Colbath, Louis Gobin and C. J. Loomis, four employes of the government scow. Howard and Winters were bound for the south shore on a fishing trip. The boat capsized 300 feet from the pier. The men on the scow saw them floundering in the water and went to their aid.

Firemen to Dance.

The annual dance of the Superior firemen will be held this evening at the Sons of Norway hall. Chief Olaf Johnson and a committee have worked hard to make the affair a success. The Grand opera house orchestra will furnish the music. The street car company has arranged for "owl" cars after the dance.

Looking for Relatives.

John Dowling, aged 80, died yesterday at a local hospital. He was an inmate of the county poor farm for years and little is known of his past. The body was removed to the Le Sage undertaking rooms, where it will be held pending an effort to locate relatives.

SUPERSTITIONS OF ROYALTY.

From Tit Bits: What does the future hold for me? What is to be my fate? Hhese vital questions agitate the minds of most of us, more or less. And, judging by the revelations of the writer of "Recollections of a Society Clairvoyant" (Nash), no people are more superstitious in regard to signs and portents and their relation to the future, than royalty. Many of them attach great importance to dreams. The czarina, the emperor of Austria and the kaiser, for instance, insist that dreams have furnished them with premonitions of various misfortunes which have overtaken them.

The emperor of Austria has peculiar forebodings of imminent disaster, and for some months before the assassination of the Empress Elizabeth at Geneva in 1898 he was a victim of ominous presentiments, and frequently exclaimed: "Oh! if this year were but at an end." The empress was a fatalist. "What is to be will be," she once said. "It has been predicted that I and my two sisters will all meet with violent death." And curiously enough, after the assassination of the empress, her sister, the Duchess D'Alencon, met her death in the terrible bazar fire in Paris, while the ex-Queen Sophia, of Naples, the third sister, anticipates meeting as violent a death as that of her two sisters.

It is a curious fact that for some days before the empress was murdered, and on the day of her death, a large black raven was observed constantly flying near her bedroom window at the hotel where she was staying. And it is a tradition of the Austrian royal family that a black bird and a white lady always foretell death. It is also said that when a member of the reigning house of Germany is about to die the white lady—supposed to be the spirit of the Countess Agnes Orlamunde, who murdered her first husband and her two children, as they constituted an obstacle to her marriage with one of the ancestors of the kaiser—always appears.

The white lady appeared to Frederick the Great on the eve of his death, and in 1806 she came to Prince Frederick of Prussia before his death at the battle of Saalfeld. A number of officers also saw her, the prince being at the time in their company.

The present kaiser is firmly convinced that he will die by the hand of an assassin. This has been predicted to him several times—twice as a young man by Hungarian gypsies when he was visiting his friend, the late crown prince of Austria, at Galicia, and it is said that this conviction forms a constant topic of conversation between the emperor and his friends.

Like the late King Edward VII, the German emperor is also very apprehensive of the number 13 in connection with any entertainment, and more than once a subaltern on duty at the palace has been commanded at a moment's notice to join the imperial party to avoid 13 being at table.

Many members of European royalty consulted the writer of "Recollections of a Society Clairvoyant," among them being the late King Leopold, Queen Natalie of Servia and King Humbert of Italy. "I did not feel," says the author concerning King Humbert, "that I could tell him what I saw. It was shortly before his assassination, and I did my best to warn him against perils on a journey. He expressed himself very pleased with some private information which I gave him, but laughed at my warnings, and told me that he would 'wait and see.'"

Then a few years ago he was consulted by a pretty, fair-haired girl, who was accompanied by an elderly lady. "When I read her crystal," he says, "I could see a brilliant marriage in store for her, but I could also see that her wedding day would be a day of sudden death for others. I told her this, and also that her home would be far away from England, among strangers in race and religion. 'You will have six children—five boys and one girl,' concluded. My pretty client was quite delighted and she went away in high spirits. I was talking about her to a lady who is persona grata at court, and she remarked quite enigmatically that the Princess Ena had always been a little unconventional, 'but,' she added, 'I don't say that your client was the queen of Spain.'"

CATS' RETRIEVING INSTINCT.

The Scotsman: One of the regrettable pranks of my boyhood was capturing sparrows, and a tortoise-shell kitten, progeny of the despised stable cat, learned of its own accord to fetch the dead birds and bring them to my feet. Certainly this example of cat retrieving was exceptional, but the faculty was so strongly developed as to become transmissible, the tortoise-shell's kittens in turn becoming expert retrievers with very little teaching.

A cat's intelligence is very little behind that of a dog, and I could cite instances when the members of a kitten family have learned tricks more quickly than the members of a puppy one. I do not wish to disparage the sex, but I have found in teaching young cats to retrieve and do tricks that the males are much more amenable to discipline and quicker at "lessons" than the females are, and of a troupe of performing cats which went the round of the music halls some years ago every member was a male.

Taking cats generally, the highest intelligence is met with in Manx and foreign short-hair breeds, although our native cats might be just as clever if they were given the same opportunities. Persians, on the other hand, are peculiarly stupid. Unlike a dog, a cat has not a forgiving disposition; it is at all times more independent, and consequently more patience is required in its training, and it must never be cuffed.

When I owned a well known "cattery" of foreign short-hairs, the inmates would answer to my whistle just as dogs do, and they each had names and would respond individually to them. The tricks they could do were legion, but the one I looked on as my greatest triumph was the rounding up of chickens as a dog rounds up sheep, which one, and only one, learned to do. Another would do "penance" by going down on its knees, putting the front of its head on the ground, and remaining there until told to rise.

LUXURY OF A HUSBAND.

Shreveport, La., Times: In New York city, among other interesting and curious exhibits, there are 10,000 husbands who are supported by their wives.

Sick? No; tired—born so.

About half of them married for money, expecting to live off their wives, and make no bones about it. The other half gradually discovered that their wives could support them—would, if they had to—and proceeded to let them do it.

Why don't the wives leave them? That's the strange part of it. They denounce them as worthless trash, then proceed to scrub floors and take in washing to keep them in beer and tobacco.

It's a funny old world!

TOO LATE TO CLASSIFY

One Cent a Word Each Insertion. No Advertisement Less Than 15 Cents

SUPERFLUIOUS HAIR, MOLES, warts, removed forever. Miss Kelly's Manicuring and Massaging Parlors, 131 West Superior street.

COMBINGS MADE INTO SWITCHES, and 25 per cent off on all hair goods. Marinello hair shop, Fidelity block; next to Freimuth's; take elevator.

Furniture, finishing, paper hanging, painting and hardwood finishing. 'Phone your orders and I will call anywhere in city. A. Johnson, Mel. 738; Zeinth, Lincoln 369.

FOR SALE — ALL DRUGS AND show cases. Apply Lenox Drug store.

BUY NOW AND START THAT chicken farm you have talked about so long—ten, fifteen and twenty acres close to Proctor, at bargain prices. E. H. Culkins & Co., 510 Palladio building.

BIRTHS.

STREHLAN—A daughter was born to Mr. and Mrs. F. W. Strehlan of 4210 West Sixth street April 14.

DEATHS AND FUNERALS

MONUMENTS—Hundreds in stock. P. N. Peterson Granite Co., 332 E. Sup. St.

BUILDING PERMITS.

To Pittsburgh Coal company, four coal bins, West Superior street between Forty-sixth and Forty-seventh avenues	$ 500
To W. Cudahy, frame dwelling, West Second street between Twenty-fourth and Twenty-fifth avenues	1,500

$2 for $3 Hemstitched Lunch Napkins.

An assortment of broken lines of hemstitched lunch napkins—$2.00 our regular prices $2.50, $2.75 and $3. We will clean them up in a hurry tomorrow at $2.00 per dozen.

Did You Get Your Dress Form Yet? Another Shipment Came Last Week.

Gray-Tallant Co

117-119 West Superior Street, Duluth, Minn.,

$1.25 for $1.75 2½-yd. Linen Sheeting.

Just the kind for skirts and suits. Our fine bleached linen sheeting—splendid weight—regular $1.25 $1.75 quality — special at $1.25 the yard.

We Celebrate the Fourth Birthday of Our Rug and Drapery Department

By Holding a Special Display of Rugs and By Giving Away Carpet Sweepers.

We want you to see our Big Rug Display—it's the most important we have ever made, the assortments are large—patterns new and choice—and prices reasonable, and realizing that a good carpet sweeper will keep our rugs clean and fresh and make them wear longer—we propose as a Department Anniversary Special—to give a fine high-grade Carpet Sweeper free this week with each and every rug selling at $35 or more!

High Class Wiltons.

The finest Wiltons made in this country are now being specialized in our department, and on a basis of a 9 by 12 rug the price concession is $6.00 Guaranteed absolutely the finest yarns obtainable—choicest designs and colors. See these and save $6.00—also get a sweeper free.

If You Want a Two-tone Effect

See our Royal Wiltons. A new two-tone brown is just in. A new Greek key design in green, too. See our Special Weave.

Any two-tone effect and any size to order—regular sizes in stock.

SEE OUR HEAVY AXMINSTER

Two-tone band designs, in brown or green, at popular prices.

New Scotch Rugs

A choice new design just in, has a Hans and Gretchen border in Dutch blues. Ask to see these if you want a high-class rug for bedrooms.

ENJOY THIS DISPLAY.

You'll not be asked to buy—we know you don't need rugs every day — but see our showing now and you won't forget it!

RAG RUGS—Popular Prices

New rags—all of them—and not mill refuse.

2¼x4½ ft..$1.25
2½x5 ft ...$1.45
3x6 ft. size.$2.00

Carefully Chosen Orientals—Prices and Quality Guaranteed. Many Carpet Sizes Now.

Our first price must be right or we miss the sale—there's no haggling here on Oriental Rugs or anything else. Ours is a personally selected stock — of the most desirable sorts, in both the small and the large sizes! And the better judge of rugs you are—the more you appreciate the values.

The New Yourouks

A choice new line of these splendid Orientals—recommended for hard usage—in small and medium sizes adapted for halls and living rooms—at from $29.00 to $49.00.

Selection at $25.00

Not many offerings to be had at this price among the Shirvans of any size, but these are very exceptional—good colors and sizes. Choice at $25.00.

"Brenlin" Shades Give Satisfaction.

Ast your neighbor if she isn't well pleased — try them and be free from window shade annoyances.

Estimates free—'phone and we will call.

Indestructo Baggage

If you need any luggage — trunk—bag—suit case — ask to see Guaranteed Baggage, an Indestructo guarantee for every piece—sold in Duluth only in this store.

Special Mention

Carpet Size Gorovans.

Some carpet size Gorovans of unusual colorings have just arrived. They are beauties — and range from $250 to $350.

Fountain Pen Sale!

$2,000 worth of Waterman's Modern Fountain Pens, in our window, **the Best Fountain Pen Made.**

The finest display of reliable fountain pens ever made in Duluth. It is well worth your while to see it.

$12.00 Gold Mounted, Self-filling	$9.00
$10.00 Gold Mounted, Self-filling	$7.50
$6.00 No. 8 Pen Point, Self-filling	$4.50
$4.00 Self-filling	$3.00

Our big feature this week is a modern Waterman Pen, 14-k gold pen point for $1.00.

Self-filling Pens, $2.00 and up. Every pen absolutely guaranteed

W. A. ABBETT,
205 West Superior Street.
THE PRESCRIPTION STORE.

QUALE-LARSEN CO.

14 and 16 West Superior Street.

An Attractive Home

attracts a happy life. The Best Paint goes a long ways toward making the home attractive.

The Heath-Mulligan Best Prepared Paint is best, and we can prove it. Come in and let us show you where we can save you money.

FIGHTING RESUMED

Battle Begins Again in the Outskirts of Agua Prieta.

Exposed American Soldiers Hold Their Positions With Courage.

Douglas, Ariz., April 17.—Firing at Agua Prieta was resumed at 11 o'clock The federal machine guns were still out of commission.

The American soldiers exposed to the fire behaved with their customary courage and coolness. At 9 o'clock they alone maintained their positions along the line. Thousands of spectators covered the housetops farther back and filled the streets commanding a view of the battle grounds.

At 9:30 a. m. the firing continued, but the federal machine guns were heard no more and appeared to be out of commission.

The federal machine guns were originally placed in the center of the federal battle line to the southeast of Agua Prieta, which extended fanlike in two directions southwest and northeast. The machine guns would be rushed forward and fired until hot, then the soldiers would close up and hold the line while the guns cooled.

After a moment's rest they would be rushed forward again. When they came into close contact with the rebel trenches the machine guns appeared to have been silenced and the federal line fell back.

Battle Rages With Fury.

At 10 o'clock the federals pushed another column of men to this point. They crossed through the short brush draw running at full speed. As they came within the firing range of the rebel ranks, they dropped flat to the ground and fired at the rebel trenches. Here the battle raged with fury. Bullets raked all the ground between Agua Prieta and the international line and also a large zone in Douglas.

This section is a flat, open territory and the constantly falling bullets which kicked up little geysers of dust gave the whole district the appearance of smoking ground.

At 10:39 the firing ceased. The rebels still had every position which they occupied at the beginning of the battle. They immediately began digging a new line of trenches within 100 feet of the international line running diagonally to the American boundary.

Mrs. Alice Gattliff, the American woman who remained in Agua Prieta with the stars and stripes flying above her little curio store, telephoned to Douglas at 10:40 that she was still unhurt. Lopez, who had been in her store, told her the federals, advancing across the open ground, had lost heavily in killed and wounded.

Madero, Sr., on Peace Mission.

Eagle Pass, April 17.—Francisco Madero, Sr., today had been well advanced on his way into Mexico and a peace mission to his son who is said to be in Chihuahua.

The special train which left here Saturday night came to the Eagle Pass side of the river and the difficulty of the preceding day which had halted Madero here was apologized for. It is stated that passports were duly arranged.

With Madero from here, went his son, Alfonso and Raefel Hernandez, representative of the Mexico government.

Creighton Probably Killed.

El Paso, Tex., April 17.—Reports apparently authentic reached Juarez today that Oscar G. Creighton, "the dynamite fiend," as the Mexicans call him, met death while fighting for the insurrectos near Juarez Saturday. Creighton claimed to be a New York broker with a brother in Philadelphia and a mother in Boston. He was in charge of the insurrectos' efforts to wreck railroad bridges in Northern Mexico.

Non-Combatants Cut Off.

Chihuahua, Mex., via Laredo, Tex., April 17.—With information from reliable sources stating that railroads between important places in Durango, Coahuila and Zacatecas are being disabled and thousands of non-combatants cut off and many men leaving their families to join the insurrectos, it is believed the insurrection is rapidly spreading to the South.

STORIES

Wealth Underground — Railroads Reach Everywhere—Good Is the Ground—Ships of the Great Lakes—A Cup of Cold Water—Near to Nature's Heart—Cool Warm Weather and Warm Cool Weather—Felling the Forests—Safe Banks and Agreeable Bankers, and many others of interest, all found in "A Book on Duluth." Also profuse in beautiful pictures. Buy a copy. For sale at

E. M. STONE'S and JOS. VANDERYACHT'S.

Dies In Electric Chair.

Ossining, N. Y., April 17.—Robert Francis Wood, who killed his niece in New York city more than a year ago, was put to death in the electric chair in Sing Sing prison early today. Wood shot his niece, Amelia Roach, with whom he had quarreled.

NOTICE
TO THE
PUBLIC

In a few days we will announce the most

PHENOMENAL SALE
OF MEN'S AND BOY'S CLOTHING
—ALSO LADIES' FURNISHINGS

ever held in this section of the country.

Mr. C. P. Meyers, managing partner of the Globe has disposed of his interest to us and we are

FORCED TO RAISE $40,000 WITHIN THE NEXT SIXTY DAYS

WATCH AND WAIT FOR THE OPENING OF THIS MOST PHENOMENAL SALE ON RECORD

The Globe
105-107 West Superior St.

ADDITIONAL SPORTING NEWS

NO LUCK FOR FISHERMEN

But Few Catches Are Reported By Early Visitors to Streams.

Shores of Rivers for Miles Around Crowded Easter Sunday.

Enthusiastic fishermen crowded the shores of every trout stream for miles about Duluth yesterday. The hole that only a few knew last year held several dangling lines and but few catches are reported.

The streams are said to be more nearly normal for this time of the year than in many seasons. The ice is fairly well out of all the creeks and the snow has been carried off, for the height of the water is said to be about right and the water is clear.

The temperature is changing. They will not jump at the angle worm as they do later in the year and the only explanation offered by those that were in the woods over Easter Sunday is that it is too early in the season.

Henry Dworschak, Jr., and Joseph Schwartz brought home five nice big trout after a trip to French river. Herb Hansson had six. The remarkable part of the luck of these men is that all the trout were large ones, none of them being under nine inches.

William Lounsberry and Gust Anderson fished Sucker river four or five miles up from the mouth and they were not rewarded with a single bite. The stream, they say, looks good and, to all appearances, the trout ought to be biting.

Robert McDonald started for the Gooseberry, but was informed that the conditions at that river would not warrant a trip there so he fished the Knife river and had no luck.

There were hundreds of fishermen in the woods over Sunday. But few of them had any luck at all. They poured into the city on the late Sunday afternoon trains. All were tired, but most of them had satisfied themselves that there will be no fishing for some weeks yet.

VISITED GOLF COURSES IN SOUTH

E. P. Alexander and R. T. Goodell Return After Eventful Trip.

E. P. Alexander, one of the most enthusiastic golf players at the Head of the Lakes, and R. T. Goodell, manager of the Gay & Sturgis office here and also one of the real dyed-in-the-wool golf enthusiasts, returned this morning from a tour of the Southern golf centers. They visited about every prominent course in the Southland.

George C. Stone was also with them motoring up from the South to New York, where he is at the present time. Many miles were covered in the South by auto. The Duluth men took a regular tour of the circuit, playing over thirty games, participating in some of the big tournaments that were played at Washington, Pinehurst, Atlanta and other golf centers of the South.

"I had the very best time of my life," said Mr. Alexander this morning. He looked the part. He is as tanned as a man who has worked in the harvest fields for a month. "We didn't miss any games to speak of all the time we were gone. The weather was simply great and we had some of the best golf games any of us had ever played in. We left Mr. Stone several days ago, as he motored on to New York city. If the rest of the players of the Northland club feel like us, the season on the local links will be the most successful in the history of the club."

CLEVELAND PLAYERS DID NOT STRIKE.

Chicago, April 17.—President B. B. Johnson of the American league, called off the game scheduled for today between the Detroit and Cleveland teams to allow players on the latter team to attend the funeral of Addie Joss of Toledo, according to his announcement sent out today.

A report that the Cleveland team had gone on a strike to attend the funeral was denied by President Johnson. "There is no strike, dissatisfaction or misunderstanding over that game," the baseball official said. "I gave them permission to call it off in memory of Addie Joss. It will be played later in the season."

COMPLEX AMERICAN LEGAL PROBLEMS.

Case and Comment: No country has such complex and varied problems to cope with as the United States. Conditions arising by reason of the heavy tide of immigration from all countries, including Gentile, Jews, Greeks, Turks, Mohammedans, those of all religions and those with none; those coming to promulgate socialistic doctrines, the perplexing Chinese and Japanese questions in the West, the abolition of slavery, the rights of trusts, the organization and rise of federations of labor, have raised perplexing questions which have demanded the attention more or less of the criminal arm of the law.

MENNIG'S
OLIVE OIL and PORT WINE EMULSION
MAKES RICH, RED BLOOD.
Is Delicious. At All Druggists.

"IT PAYS TO PAY CASH." MY PRICES PROVE IT.
THOMASSON
"THE FURNITURE MAN"
ODD FELLOWS' HALL BUILDING. 18 and 20 Lake Avenue North.

LAST CHANCES OFTEN COUNT IN RING FIGHTS

Everybody knows that a baseball umpire's lot isn't always an enviable one, and the same remark applies forcibly to the smiling gent who promenades between the ropes while a couple of earnest sluggers are endeavoring to tear each other's heads off. The referee who manages to please an entire crowd has never existed in human form on this terrestrial sphere. Only the other day Frankie Conley was disqualified by an indignant ring judge because Conley didn't batter an opponent up sufficiently; and Patsy Haley, the old-time featherweight, was roasted because he stopped a bout where one of the contestants was all but out.

Haley gave as a reason for his action that he feared a fatal termination to the bout if the beaten man had been permitted to continue, and, therefore, he saw fit in his capacity of referee to call a halt. Patsy is, or ought to be, a good judge of what a fighter can stand in the way of punishment. He was some boxer himself in his palmy days and a better little ring general never stood in fighting shoes. It is possible that something serious might have happened, and the immediate result would have been a stunning down on boxing in New York, where the game is none too strong as it is. On the other hand, in many persons' opinions, Haley deprived them of the chance of witnessing a sensational climax.

Must Use Judgment.

There it is, you see, the point of view again! What one fight fan considers fine, another declares to be brutal. What one referee thinks is too mild might be considered by another official as enough to warrant him in stopping the proceedings. In Conley's case, it is said that Frankie had his man staggering on the verge of a knockout, but was really afraid to put over the final, sleep-producing punch on account of his opponent's weakness. The fact of the matter is that neither the referee nor fighter can be bound by any hard and fast rule. Each has to think for himself, and to be governed by circumstances.

It is safer, however, for the referee to lean toward the side of mercy than it is for the chap who is wielding the mitts. One never knows when a seemingly helpless fighter may pull himself together by a gigantic effort of will power and, trusting all to a single desperate punch, land a sockdolager on the jaw that brings down the curtain in a hurry. An instance of this kind was furnished when Gunner Moir knocked out Bombardier Wells in London recently. Jimmy Britt, the former coast lightweight, now located in London, writes as follows regarding the battle in question:

"I was sorry to see Wells beaten, because I took quite an interest in him and figured that with proper handling he had the makings of a good man in him. And it was all his own fault, an exhibition of soft-heartedness on the Bombardier's part which cost him the fight. You see, Wells and Moir have been very chummy in the past. Both are former soldiers, and struck up one of those comrade friendships one reads about.

Stopped Too Soon.

"That's all very fine in its proper place, but the ring isn't any spot for the demonstration of the 'pal' game. Up to the end of the second round Wells had the Gunner so groggy that he could hardly keep his feet. Twice he went down from good crosses to the jaw point. You wouldn't have given a cent for Moir's chances. Not half a minute before the bell was due to ring for the close of the second round Wells drove Moir to the ropes, smashed him with right and left on the face, and the Gunner stood there wabbling, the blood streaming over him. All of a sudden Wells stopped dead in his attack and stood there looking at Moir as if he didn't want to hit him again.

"The Gunner made a leap forward and threw all the weight of his body into a right jolt over the heart, and Wells went down. It was easy to see that he was hurt. When he regained his feet he clinched and hung on until the bell. When the men came out for the third round the Gunner was the fresher of the two and Wells was bent half double and could hardly get around. Moir went after him and finished him easily, winning on a knockout. I am afraid that the result may spoil Wells; he takes it so much to heart. When a young 'un gets a hard licking it often ruins his future career. It was the most exasperating thing I ever saw happen between the ropes."

Many years ago when Australian Billy Murphy came to this country, he brought with him from the antipodes the reputation of carrying the strongest punch ever possessed by a featherweight in his right mitt. The punch was there, all right, as more than one of Murphy's opponents found to his cost. During a battle with Ike Weir, the famous Belfast Spider, Murphy received an awful trimming from the former. He was cut to pieces, reeling helplessly about the ring and ready to drop. Weir, whether through carelessness or moved by sudden pity for Murphy's condition, let up in his straight-arm jab-volleying attacks for an instant and backed away. Like a flash turned as he hid so, and in that single instant Murphy braced himself and sent his right whirling through the air. It landed with a crash on Weir's jaw and the "Spider" crashed to the boards immediately after.

Chance Knockout.

When George Dixon was king of the feathers, two of the most likely contenders for the little colored wonder's title were Solly Smith and Johnny Griffin. Accordingly, Smith and Griffin were matched for a sort of elimination battle, which took place at Roby, Ind., in 1893 before the old Columbia Athletic club. Griffin was a perfect artist with the right hand, sending it true to the mark with dazzling swiftness, and before three rounds of the fight had passed Smith was staggering blindly around the ring, with both eyes nearly closed and his face battered beyond recognition. George Dixon, sitting in a box close by the ringside remarked to his manager, "Smith won't last out the fourth round."

The gong pealed, and Solly was assisted, half pushed from his corner by Joe Choyinski, his second. He was so far gone that he tottered to the ropes, and grasped the upper one with his left glove to support himself. Griffin bore down upon his beaten foe, cool, triumphant with not a mark on his countenance to show that he had been engaged in a battle. Smith released his grip of the rope and stood swaying to and fro.

Griffin made a preliminary low feint for the stomach with his left and drew back the right to swing for the chin point. The first action left his side unguarded fo rone brief second, and in that instant Smith swung wildly, aimlessly, but with tremendous force with his right. The punch caught Griffin fair and square on the jowl, splitting his cheek open to the bone, and Johnny flopped senseless on the padded floor. Smith again grasped the rope and watched stupidly while Siler counted off the fatal 10 seconds. Griffin did not move, and Smith was proclaimed victor amid a storm of yells that shook the very benches.

SCOUT IS IMPORTANT FACTOR OF BASEBALL

New York, April 15.—Many old-time players and others who remember "the good old days" of baseball contend that the game of yesterday is on a plane with the game of today. They argue the players of their day were just as skillful, just as fast, and as good or better batters than the men playing at the present time. They refuse to concede anything to the game of today, and it isn't my purpose to try to refute their arguments, writes Jack Knight in the Press. Ignorance upon my part would preclude that, but there is one point or feature that undeniably belongs to baseball as it is now played—the development of the position of scout.

The need of a competent man to look over the talent displayed by any promising minor league player has brought the spotlight upon the scouts, until now their position commands almost the prominence of a manager. The old school probably felt no need of such a man, but now a good scout is an absolute necessity to a big league team. No club gathered together can go on indefinitely; old players must be replaced, and the scout is expected to shoulder this responsibility. Formerly managers or owners employed men to scour the country for promising material, but the business was carried on in a loose, haphazard way. Regular scouts were by no means an institution. They formerly were free lances, who, upon discovering what they thought to be a diamond in the rough, would inform some manager, usually a friend, who would proceed to sign the embryo phenom. If the player made good the free lance would be compensated for his advice.

Every Club Has Scouts.

Now the business has been brought to a perfected system. Each club has its quota of men receiving salaries for digging up and discovering budding baseball talent. At least one man stands out prominently in each club; he is in close touch with all the teams of a certain district, and his duties are to run down any clews that may lead to the signing of a good player. The scout doesn't depend entirely upon records made by players, but uses every possible avenue to gain knowledge of the prospective big leaguer. Traveling men, managers and players of the teams and fans furnish the scout with a hint as to some certain player, and it's then the scout gets ready for action.

Looking up train schedules, he will hie himself to the town in which the player is performing. The scout may sit unobserved in the grandstand or he may watch the man in question from the bench. He takes into consideration every phase of baseball character. He, above all men, must have the power to look into the future. Any one recognizes ability when it is developed, but the scout must be able to discover ability where the uninitiated see only mediocrity.

As a chain is only as strong as its weakest link, so a baseball team must be strong in every department, and the scouting department is one of the largest and most important factors of a big league team's life. While the manager is responsible for the work of his team during the season, the scout furnishes the material. The manager develops the player, but the greatest wizard in baseball couldn't make a star of a player who possessed no ability. Consequently, the scout must be depended upon to furnish good timber for the manager to work with. And in a large sense the manager's success depends upon the scout or the men who gather in his players.

In selecting his men a scout has really nothing but his own judgment ance of the player and tries to draw him out. He wants to know from the player if he ever tries to place a ball, inquires how he times his start in stealing, and so by many questions obtains all the information he desires. He will advise the player to try a certain play or show him how to meet a play while on the defensive. The scout probably will then stay over for the next game to watch the same man, to see if he takes advantage of the advice.

If the player shows some ability and looks as if he can be taught, the scout arranges the purchase price with the manager or owner. Right here a word may be said about the minor league managers. Much of their financial success depends upon the number of players they sell and the price obtained.

Realizing this, when they haven't any good "prospects" to recommend they sometimes try to praise a player so highly that a big league club will purchase him. A scout doesn't depend to any great extent upon sucs praise; he would rather see the player himself and judge whether he will make good or not.

A player purchased or drafted usually has his new manager look him over on the spring training trip. Although many are called and few are chosen, yet an owner will think the scout's salary is a good investment if one good player is acquired. But some of these youngsters may show qualities that convince the manager they may develop in a year or so into players ready for the big leagues. These men are resold to a minor league under an optional agreement, the big league club agreeing to buy the player back on or before a certain time for a stipulated price.

If such a player doesn't improve to such an extent as to warrant another trial the club holding the option upon him simply releases to exercise that option. One star player developed will make a reputation for the scout who unearthed him, especially if that player was an unknown "busher" without any reputation. Discovering such a player, a scout need not worry much about his position; it is secure.

Must Know Business.

But the scout, like every other employe, must make good. No manager or owner can be expected to retain a man who discovers nothing but "false alarms." A manager cannot be expected to listen indefinitely to explanations and excuses, while his team gradually disintegrates. He depends upon his scouts to furnish good timber to build up his team and to keep it built up. Consequently, as so few of the young players tried out ever do amount to much the scout must be continually on the move.

During the playing season the scout is seldom idle. He cannot stay idle and depend upon rumors and recommendations to procure players. Every club has its scouts working for the same end; consequently the competition is of the strongest. The scout must know the business features of baseball perfectly; know how to get his choice and to get it at advantageous terms. If an owner pays an enormous price for a player who fails to show big league ability that owner will surely look with suspicion upon the next phenom his scout discovers, whereas if only a small price has been paid the owner will still retain faith in his scout. So a scout of the present day must be a good business man in conjunction with his ability to know a good ball player before he has developed.

To show the prominence some of these scouts have attained, the Highlanders' scout, Arthur Irwin, has become known even in far-off Japan. Irwin has served in every capacity connected with baseball. A star player himself, he has been owner, manager, secretary and, last but not least, scout. Any of the stars now drawing salaries from Frank Farrell were discovered by this keen-sighted and far-reaching scout.

The Japanese, who first imitate and then originate, have made an offer to Irwin inviting him to Japan to teach the game as he knows it. Irwin is to take five men wise in the ways of baseball with him to assist in systematizing baseball in Japan. They are to teach the game and organize teams. With such capable instructors and being apt pupils the Japs should make great strides in this feature of their sports. It isn't a great stretch of imagination to look into the future and see a real world's championship being played between American, Cuban and Japanese pennant winners.

The scouts should welcome such a condition. When they have reaped the crop from our own minor leagues they could jump to Japan and express back a brand-new assortment of phenoms.

FEAR DYNAMITE-FED PERCH.

Winsted, Conn., Corespondence New York World: Highlaw lake fish are at a discount owing to the discovery that they dine on dynamite and like it.

Workmen who are blasting in the neighborhood made the discovery by accident. Since then they have amused themselves by breaking little bits from dynamite cartridges and throwing these "crumbs" overboard to see the perch grab for them. Housekeepers regard the experiment with disapproval. They fear the dynamite-fed fish would fry too noisily, and instead of reposing quietly on a platter might suddenly decide to serve themselves on the ceiling.

McKibbin hats
Good from the Crown to the Rim of the Brim
Worn by the People who Keep in the Swim
Three dollars

Usual Retail Price $22.50. Our Regular Price $20.00.

For Tuesday's Sale This 9x12 Tapestry Rug $10.95
Comes from a first-class mill. We purchased a very large stock of Rugs, and especially this size and quality—and for one day only we offer them for only $10.95.
R. R. Forward & Co.

Caldwell's Electric Cut Coffee
THE COFFEE OF NEVER CHANGING QUALITY
Sold by All Grocers at 35 cents a pound

Smartly Tailored Suits and Coats, Beautiful Dresses, Waists and Skirts Moderately Priced
SPECIALS
Suits and Coats---
$15, $17.50, $19.50, $22.50 and $24.50
Dresses---
$17.50, $19.50, $22.50
Waists---
$1.50, $2.50, $3.50, $5.00
Skirts---
$7.50, $10.00, and $12.50
When You Can Pay Us as You Get Paid—Why Deny Yourself?
If it comes from Gately's it's good.
GATELY'S
8 East Superior St.
"The House Where Your Credit is Good."

Some Stores Take in Shoe Repairing to Help Pay Expenses.
We Do
SHOE REPAIRING
THAT PLEASES AND WE CHARGE LESS.
GOPHER SHOE WORKS
Duluth and Superior.

RELIABLE WATCHES
—AT THE—
HENRICKSEN JEWELRY CO.
WATCH SALE
332 WEST SUPERIOR STREET.
Factory: 333 W. Michigan St.

DEFECTIVE PAGE

ON THE IRON RANGES

FROM FAMILY OF MAINE PREACHERS

Rev. B. D. Hanscom, New Eveleth Minister, Arouses Interest in Eveleth Church.

Eveleth, Minn., April 17.—(Special to The Herald.)—Since the arrival at the M. E. church of Rev. B. D. Hanscom, the new pastor from Maine, the attendance at the services has greatly increased. Mr. Hanscom comes from a family of preachers, his father being one of three Maine ministers elected sheriffs of their respective counties. His three brothers are also ministers, one having charge of the Olivet church, Minneapolis; another a Caledonia, Minn., Methodist church, and the third at Providence, R. I. His uncle is also a minister and was superintendent of the lower conference of Southern Minnesota. Rev. Mr. Hanscom is a gradu-

REV. B. D. HANSCOM.

ate of the Bangor Theological school, and prior to entering the ministry was a mechanical engineer at New London, Conn. Before coming to Eveleth, he had charge of a church at Mars Hill, Me. His first charge was at Stoninton, Me., and later he was located at Dresden, Me. Many changes for the better have been made at the church since his arrival, and under his direction the members believe they will be able to wipe out the debt that faces the church.

Large Easter Services.

Easter was a banner Sunday at the M. E. church. Services morning and evening were very largely attended. Dr. M. P. Burns of Minneapolis preached at both services. The evening was made notable by the taking of subscriptions for the wiping out of the debt of the church. The amount of the debt was so nearly raised that the officials of the church expect by some special work to wipe out the indebtedness entirely.

Dr. Burns spoke in the morning to the Masonic order and the members attended in a body. He talked about the history and achievements of the order, its interests and purposes, said the order took in the whole known world. He said the monument at the head of the order was Solomon's temple and at the foot character, which should be the chief attainment of every individual member. He said the principal virtue of the order was charity, and that it was the privilege of every member of the order to have faith in the Almighty and Him whom He sent to redeem the world.

The music was special for the day and was furnished by a choir of twelve voices. There was a baptismal service after the close of the regular morning service.

HIBBING READY FOR METHODISTS

District Conference of Church in Range Village This Week.

Hibbing, Minn., April 17.—(Special to The Herald.)—The district conference of the Methodist church will gather in Hibbing on Tuesday and hold a three-day conference in this city.

R. A. Barker, O. W. Randall, L. Kaiser and Richard Bateson form the committee of entertainment for the entertainment of the visitors, and are ready for the visitors. Bishop McIntyre of St. Paul will preside over the conference. Thursday afternoon the members of the party will make a tour of some of the Oliver company's mines under the auspices of Supt. W. J. West. About fifty members will visit Hibbing with the delegation.

The program printed in The Herald will be followed. Already some of the delegates have arrived and it is expected the bulk will come this evening and tomorrow morning.

Stripping Grant Mine.

Buhl, Minn., April 17.—Butler Bros., who have the stripping contract for the Grant mine, have completed their stripping tunnel under the Great Northern tracks and are now stripping on a large scale. About twenty-five men have been put to work, but operations have been delayed by a scarcity of men. It is thought that a full crew will be working on the stripping by April 20.

At Fountains & Elsewhere Ask for "HORLICK'S"

The Original and Genuine MALTED MILK

The Food-drink for All Ages.

At restaurants, hotels, and fountains. Delicious, invigorating and sustaining. Keep it on your sideboard at home. Don't travel without it.

A quick lunch prepared in a minute. Take no imitation. Just say "HORLICK'S."

In No Combine or Trust

Posts and Poles

And Other Timber Products.

McLEOD-DAVIS TIMBER CO.,

515 Lyceum Building. Duluth, Minn.

VIRGINIA BOYS ROB POSTOFFICE

Three Youngsters Caught Redhanded By Officer Taking Stamps.

Virginia, Minn., April 17.—(Special to The Herald.)—The juevnile court at Duluth will have to consider the serious charges preferred against Elmer Erickson, aged 14; Fred Frankl, 14, and Tony Mark Eddy, 16, who were caught redhanded by Officer Riordan rifling the stamp drawer in the local postoffice.

Boy Crawls Through Opening.

There had been some petty pilfering about the office and Officer Riordan was left in the office one night, concealed behind mail sacks. Pretty soon he heard some one tampering with the combination lock of one of the big mail boxes, which are nearly a foot square. The lock yielded and the box was pulled out and through the opening the small boy, Tony Mark Eddy, he says, was pushed by his two companions. He was allowed to prowl around for a few minutes and was seen to try the stamp and cash drawers. He appeared to be familiar with the place and gave evidence that he had been there before, says Officer Riordan.

The boy was arrested and Officer Riordan also rushed out and caught the two accomplices, who were on the outside.

CIVIC LEAGUE ELECTION.

New Virginia Organization Will Select Its Officers.

Virginia, Minn., April 17.—(Special to The Herald.)—The organization of the civic league, which was started last week will be perfected tonight and officers elected in addition to M. A. Murphy, who was chosen chairman last week.

The meeting will be held in the new technical high school. Officers will be elected. It is the purpose of the organization to take an interest in civic affairs, to suggest such things as from time to time may be taken up and endorsed for the benefit of the city and to make objection to anything which may originate from some other quarter which is not approved by the league.

VIRGINIA BAND DANCE

Will Be Given April 28 to Raise Money for Uniforms.

Virginia, Minn., April 17.—(Special to The Herald.)—The Boys' Military band entertained the people of Virginia yesterday with some first-class music that delighted the people. The boys paraded about, making the spring air resound with melody. The skill shown by the musicians was a great surprise and elicited much praise. The boys are planning for a ball to be held April 28, the proceeds to be expended in buying new uniforms.

GRAND RAPIDS CHURCH BOYS ORGANIZE CLASS.

Grand Rapids, Minn., April 17.—Fourteen of the boys of the Presbyterian Sunday school, from 11 to 15 years of age, have organized a junior Baraca class. This organization is for the physical, mental and spiritual growth of the members. Following are the officers: Harvey Longhurst, president; Alton Russell, vice president; Archie Rassmussen, secretary; Edward Hewitt, treasurer; Frank Tumberg, chairman of athletic sports. A music committee consisting of Merrill Sundretzky, Albert Holum and Norman Jorgenson has been appointed. The motto is: "We're Out and Out for Right."

CIVIL ACTION WILL BE TRIED IN HIBBING.

Hibbing, Minn., April 17.—Special to The Herald.)—The adjourned term of the district court resumed before Judge Martin Hughes this morning in the city hall. The balance of the criminal calendar has been put over till the next term, owing to some of the witnesses not being able to get here in time. Several important civil cases are up for trial.

HIBBING HAD FINE WEATHER FOR EASTER.

Hibbing, Minn., April 17.—(Special to The Herald.)—The weather for Easter Sunday in Hibbing was all that could be desired and the churches were all packed to capacity at the morning services. In the evening the Masonic order and their friends attended special services in the Episcopal church, conducted by Rev. Frank Durant. The attendance was large, and the pastor delivered a very eloquent discourse.

HIBBING BRIEFS.

Hibbing, Minn., April 17.—(Special to The Herald.)—Several theater parties from Chisholm and Virginia attended the Healy theater last night to witness the performance of "The Isle of Spice."

The Modern Woodmen of America will give a ball in the armory this evening and the hall has been tastefully decorated for the occasion. H. L. Downie, E. L. Everett, John Roberts, H. Richter and O. W. Randall form the committee in charge of the arrangements.

Mr. and Mrs. Hurley visited the home of Mr. and Mrs. W. C. Barrett during the Easter vacation.

Miss Rose Silk, clerk of the municipal court, spent the Easter vacation with her parents in Duluth.

Miss L. Olson of the high school and manager of the girls' basket ball team, spent the Easter vacation at her home in Eau Claire, Wis.

Alfred Green of No. 1 fire hall went to Duluth on Saturday to spend the week-end with his relatives and returned this noon.

Mrs. Frank Kleffman and Mrs. E. C. Kleffman went to Minneapolis on Saturday to visit Mrs. E. C. Kleffman's sister.

Dwight Booth went to Minneapolis to spend Easter.

Ellis Butchart of Duluth is visiting his cousin, Dana Butchart, son of Dr. Butchart of 719 Third avenue.

Rupert Swinnerton went to Goodlands on Saturday on a business trip.

Swam Levine of Zim, Minn., was taken ill with pneumonia on Saturday and was taken to the Butchart & Morsman hospital, where he is said to be improving slightly today.

Dr. Morsman went to Zim on Saturday on professional business.

EVELETH EASTER SERVICES.

Eveleth, Minn., April 17.—(Special to The Herald.)—At the First Presbyterian church an appropriate Easter sermon was delivered by Rev. Phillip A. Schwarz, Jr., to a large and attentive congregation. Hymns and anthems were given by the congregation and choir, while special vocal numbers were sung by members of the choir.

Fine services were held at the St. John's Episcopal church, with Rev. A. E. Carsweil in charge. The church was appropriately decorated and large congregations attended the two services.

At the Finnish Lutheran Concordia church, Rev. F. C. Keranen held communion services assisted by twenty-four members of the Sunday school. Special services were also held at the two Catholic churches, the Holy Family and St. Patrick churches, with Rev. Father M. Bilban and Rev. Father J. B. Culligan in charge.

Many German Lutherans attended the services held at the Swedish Mission church, last evening with Rev. Herman Drews of the St. Mathews church, Duluth, officiating.

ITALIAN MAKES MONEY FARMING

Leaves Eveleth Mines Poor and in Fifteen Years Becomes Independent.

Eveleth, Minn., April 17.—(Special to The Herald.)—Terry Geradelli, a native of Italy, arrived on the range about fifteen years ago but after being employed in the mines for a few years determined to devote his time to agriculture, purchasing a small plot of ground near the Spruce location, which he has tilled for the past ten years with much success. When he started farming he was in poor circumstances, but now has saved up some money, and has horses, cows and necessary animals and implements for a farm. Last week he was in Duluth, and in company with Tony Camillo, a miner of this city, purchased an 80-acre tract of land near Iron Junction, which they will clear this summer. Next year they will commence farming there, but Geradelli will continue to operate his truck farm here. Saturday he was in town and disposed of many bushels of potatoes, and eggs to retailers and residents. Many other miners are purchasing land near here, and judging from the success encountered by those who are tilling the soil in this vicinity many farmers will be located around Eveleth within a few years.

BALLASTING NEW ROAD.

Canadian Northern Near Eveleth Being Placed in Shape.

Eveleth, Minn., April 17.—(Special to The Herald.)—The crews of the Walsh-Graffan company, contractors of Davenport, Iowa, who are working for the Canadian Northern from Duluth to Virginia, are ballasting on the grade about a mile from here where a section house has been erected. They expect to have the road in a completed shape by September. The section house is at present being used by the surveyors but it is believed a station will be established at that point, for Evelethians, and that a bus line will be run from the depot to Eveleth.

LUMBERJACK TAKES LIFE.

Despondent Man Found Hanging to Tree Near Ely.

Ely, Minn., April 17.—(Special to The Herald.)—Little has been learned about the identity of the man found hanging to a tree in a lonely spot two miles from here with every indication of suicide. The body, that of a woodsman supposed to be Chris Bolstoff, had apparently been hanging there several weeks.

An employment ticket found in his pocket, together with other papers, would indicate that he had shipped here for work in the lumber camps, and probably was disappointed in getting work and decided to end his own life.

There was nothing in the pockets or anywhere about the man to give any clue as to where his home or relatives may be.

EVELETH CARRIERS ARE WEARING NEW UNIFORMS.

Eveleth, Minn., April 17.—(Special to The Herald.)—The carriers are wearing their new uniforms. The twelve mail boxes which are to be stationed throughout the city have as yet not arrived. A civil service examination will be held here April 29 for those aspiring to the positions of assistant carriers and clerks.

EVELETH SCHOOL BOARD CONSIDERS BUILDING PLANS.

Eveleth, Minn., April 17.—(Special to The Herald.)—The school board Saturday evening allowed many bills. The plans of Architect Bray for the proposed $60,000 eight-room brick Adams public school, were considered and a special meeting will soon be held to select the date for holding the special election, at which time the cost and site of the new school are to be determined. W. F. Mitchell, was appointed as janitor of the Spruce school to succeed John Kwarnstrom, who has resigned.

Eveleth Charter Commission Plans.

Eveleth, Minn., April 17.—(Special to The Herald.)—The eleven members of the present charter commission are preparing to resign and will soon forward their resignations to the district court judges for acceptance so that a new board can be appointed and a new home rule charter drafted for passage at the fall election. With the passing of the board, the council is to recommend fifteen names for places on the commission.

EVELETH HEALTH PLANS NUMEROUS

No Effort Being Spared to Improve Range City's Sanitary Conditions.

Eveleth, Minn., April 17.—(Special to The Herald.)—The 500 garbage cans purchased by the city are being rapidly sold, and will be used by many residents. A sanitary slaughter house will be established by local cattle dealers near the outskirts of the city as recommended by the health commissioner, and all dealers will be required to have their animals slaughtered there. "White wings" have commenced work to keep Grant avenue, the main thoroughfare in a sanitary condition while the street department is attending to the side streets.

The ravine at Douglas avenue and Monroe street, will be filled in with dirt by the mining company which will run a spur track from the Adams pit. Deadwood at St. Mary's lake, the source of the city's water supply, will soon be removed, and a watchman stationed at the lake to prevent fishermen from using the waters. Notices to clean up have been sent to all the local residents, and as soon as the contract for hauling slops is awarded by the city, every one will be required to have galvanized cans in the rear of his residence as receptacles for garbage. The sale of milk is also being closely regulated, and many of those owning cows have had them submitted to the tuberculosis test.

HIBBING MAN ARRESTED.

Frank Gauthier Held on Alleged Paternity Charge.

Hibbing, Minn., April 17.—(Special to The Herald.)—On complaint of a woman, Frank Gauthier, an Italian, was arrested on a charge of being father of her child. He was placed under $500 bonds today pending a hearing April 25.

TOWER EASTER SERVICES.

Fine Programs Were Rendered Sunday in the Churches.

Tower, April 17.—(Special to The Herald.)—The Easter service at St. Mary's Episcopal church Sunday morning was very largely attended. The church was appropriately decorated with plants and cut flowers. The Masonic lodge attended in a body. Rev. John Larson of Faribault conducted the service. The music was in charge of E. L. Kolb and the following assisted: Mesdames Taylor, Gallien, Hickey, Misses Fraleigh, Martin, Pfeiffer, and Messrs. Robertson and Weinman. Miss Kitto presided at the organ. The order of the service follows: Processional hymn, the choir and congregation; anthem, "The Strife Is O'er," choir; morning prayer, Scripture lesson, "Te Deum," second lesson, "Benedictus, apostles' creed, collect for Easter day, hymn, choir and congregation; solo, "Calvary," F. E. Kolb; sermon, offering, anthem, "Remember Now Thy Creator," choir; recessional hymn.

Rev. Mr. Hughes of Ely occupied the pulpit Sunday evening of the St. James' Presbyterian church. The sermon was a fine Easter discourse. The following musical numbers were rendered by the choir: "Christ the Lord Is Risen Today" and "Consider the Lilies." A solo was rendered by Mrs. Taylor, entitled "The Lord Is Risen." Miss Burgess presided at the organ.

HAVE BASEBALL FEVER.

Eveleth Fans Are Organizing Several Teams for Season.

Eveleth, Minn., April 17.—(Special to The Herald.)—From present indications Eveleth will have more baseball teams than ever. The Fayal office team which was the first to organize, promises to be the strongest nine, as many strong out-of-town players have been secured.

The Adams-Spruce engineers and office clerks will also organize soon, while the Adams mine will be represented by a strong team, led by Supt. Burns of the stripping, who formerly played with Hibbing and Eastern league teams. The militia members are also organizing and many of the indoor baseball players will try for places. The Eagles, Elks and Modern Woodmen will be among the fraternal organizations that will be represented on the diamond. The high school team will organize next week. The usual number of corner lot teams will again be in evidence. There is some talk of forming a city ball nine, under the direction of City Attorney Edward L. Boyle, a former league star. Many of the fans are hoping that it will be possible to organize a strong city team, which will be able to compete with Hibbing and Virginia, but the prospects are very slim. The Independents, who made a strong record last year, will again be represented in the field.

FORMER EVELETHIAN DIES.

Rolland Sackett, Chemist, Is Called at Appleton, Wis.

Eveleth, Minn., April 17.—(Special to The Herald.)—Word has been received here of the death of Rolland Sackett, at Appleton, Wis., after an illness of several months. He was formerly employed at the Fayal laboratory, as a chemist, and took sick in January. He has relatives at many range points.

"The Bandit," a five-act melodrama was given at the Vail hall yesterday evening, by the local Italian lodges, before a large and appreciative audience. The play was followed by a ball. Music was furnished by the City band.

The Fayal band made its first appearance of the year yesterday afternoon, on Grand avenue and gave a very entertaining public concert consisting of classical and popular selections, under the direction of Leader Scott.

Iron Ore lodge, A. O. U. W., initiated a class of twenty-five Saturday evening, assisted by Grand Foreman J. H. Shumaker and Department Grand Worker E. B. Nickison, both of Duluth. Following the initiation, City Clerk D. P. McIntyre, who is master Woodman of the local lodge, arranged for a banquet, which was attended by over one hundred. He presided as toastmaster.

Thousands of Genuine Testimonials

—the voluntary tribute of those who know from experience, proclaim that a change to

POSTUM

does correct ills caused by coffee.

"There's a Reason"

Postum Cereal Co., Limited. Battle Creek, Mich.

MEXICAN FEDERALS ATTACK REBELS AT AGUA PRIETA BUT ARE REPULSED

(Continued from page 1.)

Others dug up the ground on all sides and there was a continuous whizz of the leaden missiles overhead. It was considered too dangerous a post and the observing party retired across the line to Fourth street.

Suddenly, and for some unexplained reason, the federal machine guns were silenced. The rebel fire was kept up, however, without intermission. It was apparent that the rebel sharpshooters were concentrating their fire on the machine gun operators and were slowly picking them off. Time and again the guns appeared to be unmanned.

At 7:45 o'clock, an hour and a quarter after the battle opened, the machine guns were again in action and were raking the rebel position on two sides.

Red Cross Takes Field.

The Red Cross volunteers crossed the border and went upon the field at this hour. Dr. Shino of Bisbee, was chief surgeon of the volunteers. Every surgeon in Douglas and many from Bisbee were being brought to the line to attend the wounded. Women and girls expressed their willingness to act as nurses. It was certain that the list of killed and wounded would be very heavy.

The fire from the rebel trenches was having its effect on the right wing of the federal force and these nationals were driven back. In falling back, however, they swung around to the east and north far enough to come into contact with the rebels lying in the trenches which had been dug to prevent a left flank movement. Here a heavy body of rebels was posted to prevent the federals gaining the American line.

School Buildings Hit.

As the fire belched from these entrenchments, the rebel bullets sped across the line into the southeast section of Douglas and into two school buildings.

While the federals fell back, the rebel commander in chief pushed forward his men, and with others coming up to support them, continued to engage the retiring federal right wing. The firing grew fainter as the federals retired in this quarter.

Following this movement the fire slackened to the east and it became apparent that the first attack of the federals had been a failure.

As far as could be learned the federals had about 1,600 men engaged, including 200 cavalry under Commandante Barron, chief of the rurales in Sonora.

The rebels showed remarkable organization throughout the battle. Every point of vantage was guarded including the adobe guard houses on the international line and every trench and building in the outskirts of Agua Prieta had its squad of men waiting to get into action.

Bullet Through Trooper's Hat.

One bullet passed through the hat of an American trooper on the international line. American cavalrymen were dismounted, standing beside their horses. The mounts were finally moved to sheltered positions behind the adobe buildings along the line. The army ambulances were also held here.

A great throng gathered at Fifth street, 500 yards from the international line, intent on witnessing the battle, but the American patrol forced back all persons except those carrying passes.

Twenty men were detailed to take the field on the Mexican side of the line for Red Cross work and about 100 volunteers were held on this side to care for the wounded. A train on the Nacozari railroad was made ready and a number of automobiles were run to the line in preparation to go out and bring the wounded back to the city.

Start to Collect Wounded.

The first string of wagons and automobiles started for the front to collect the wounded at 8:45.

Oscar Goll, who accompanied the Associated Press correspondent, was struck by a bullet on the side of the head while he was watching the progress of the fight from Fourth street. A long gash was cut in his scalp and blood streamed over his face, but he was not seriously wounded.

Goll was the first American struck on this side of the line in today's fighting. He is a newspaper man, employed in Tombstone, and was formerly immigration commissioner of Cochise county, Ariz. He was treated at the Red Cross hospital.

The Associated Press correspondent crossed the line and found "Red" Lopez, one of the rebel chiefs, who commanded the garrison of the town. All of the Lopez men had been engaged since the early firing began. Lopez said:

Put Guns Out of Business.

"We concentrated our fire of sharpshooters on the two machine guns that the federals brought into action and succeeded in putting them out of business. The loss of life is undoubtedly heavy. At this hour, I believe we have beaten the federals badly. As fast as the government troops were thrown into the draw, immediately south of Agua Prieta, the fire of our troops mowed them down. Our men have held every position taken by them so far and have repulsed the right wing of the federal army, which attempted to swing around toward the American border. We expect Juan Cabral to arrive at any moment and reinforce us. But we are going to hold Agua Prieta anyway."

As Lopez spoke, firing had been renewed. The rebels in the ditches along the American line were engaged, and the American party in the automobile was compelled to retire hastily into Douglas.

The federal troops paid no attention of the warnings not to fire into the United States. Fighting from low land, elevating their aim, their bullets carried into the city of Douglas. On a little knoll where a Mexican cemetery is located, the rebels had erected a dirt fort 300 feet long. The federal fire directed at this point skimmed the ground and whizzed into the streets of the American town. The whole section of the city between Fifth street and the international line was deserted.

The American customs house was under fire continually and the citizens sheltered there took refuge in a deep ditch.

Shots from the federal battalions, which had a position a little to the southwest of Agua Prieta, crashed through the Fifth street home of Robert Rae, chief engineer for the Copper Queen Consolidated Mining company, the local Phelps-Dodge corporation. Mr. Rae and his family were driven out.

On Way to Agua Prieta.

El Paso, Tex., April 17.—According to reports received here today from a source deemed reliable, Francisco I. Madero, Jr., one of the insurrecto force, is now on his way to Agua Prieta, where, it is believed, he will set up his headquarters.

The last authentic reports regarding the whereabouts of the insurrecto leader placed him in the neighborhood of Madera in the northwestern part of the state of Chihuahua, midway between Agua Prieta and the city of Chihuahua. According to some reports Madero was at the head of the insurecto force advancing upon Juarez which engaged the federal troops at Baucho last Saturday and which had since disappeared. These reports, however, received no confirmation and it is considered more probable that the insurrecto chieftain left Madera for Agua Prieta, a distance of about 150 miles, when news of the capture of the latter place reached him. Members of the insurrecto junta here profess ignorance of Madero's exact whereabouts.

Army Vanishes.

Whether this move on the part of Madero is responsible for the abandoning of the advance on Juarez is a matter of surmise, but the fact remains that the rebel army that battled with the federals ten miles south of Juarez last Saturday had completely vanished.

There has been no relaxation of vigilance at Juarez, however, and strict guard is being maintained both within and without the city. Many of the inhabitants are spending their nights in El Paso and practically all the money in the Mexican city is now in safety deposit boxes on this side of the river.

The first unrestricted elections in Mexico for years have just been held at Casas Grandes, Pearson and several small towns in the vicinity following the abandonment of that region by the federals. When the insurrectos took possession, instead of appointing officials as heretofore, they ordered an election and confirmed the officials elected by the people.

Fire Threatens Boston State House.

Boston, Mass., April 17.—Fire on the ground floor of the state house threatened the building early today. The blaze, which started in the restaurant, was soon got under control by firemen. The principal damage, which will not be heavy, was caused by smoke and water.

BILL LIMITING COUNTY TO SIX SENATORS TO COME BEFORE HOUSE

(Continued from page 1.)

noon there is little doubt that it will be adopted.

* * *

R. C. Dunn's house bill prohibiting county boards from issuing liquor licenses, known as the roadhouse bill, died in the senate this morning when a motion to make a special order of it was voted down, 29 to 24. The house bill extending local option to cities of 10,000 and less and not having a home rule charter was made a special order in the senate and passed.

* * *

Senator Sageng this morning in the senate gave notice that he will move tomorrow to make a special order of the house resolution ratifying the income tax amendment to the Federal Constitution, which means that it will be passed.

* * *

The senate passed the house bill allowing Minneapolis to stretch its patrol limits so as to permit the sale of liquor in two new hotels that have been built outside the patrol limits. The vote was 37 to 18.

* * *

Senator Rockne's resolution providing for a committee of five senators to investigate firemen's compensation, and report a bill to the next session, described in The Herald last Friday, was introduced and adopted by the senate.

* * *

Speaker Dunn created a mild sensation this morning in the house by saying that complaints had come to the desk of the presence of lobbyists on the floor. "The chair," he said, "is of the opinion that there are lobbyists on the floor, and the sergeant-at-arms will proceed to eject them." Nobody was ejected, but there was a prompt scurrying to cover by a number of former house members.

* * *

The house passed a joint resolution by Speaker Dunn asking congress to provide that the validity of state laws shall be tested in the state courts and then moved up to the supreme court of the United States and not interrupted by injunctions bringing them into the lower federal courts.

* * *

Representative Mattson introduced a bill, which the house passed, authorizing the state to sell its bonds of other states at par and invest the proceeds in loans to school districts and municipalities.

* * *

The house passed a joint resolution by Representative Kneeland, continuing the commission to settle boundary disputes with Wisconsin.

* * *

Representative Lundeen introduced his resolution commanding the abolition of corporal punishment at the Red Wing boys' training school, but Representative Lennon put it over to tomorrow by giving notice of debate.

* * *

Repreesntative Hillman presented a resolution adopted by 2,000 workingmen in mass meetings at Virginia, Chisholm and Hibbing, approving his bill abolishing private employment agencies commending Mr. Hillman for his stand for the bill, and condemning the legislature for failing to give it fair consideration.

* * *

Representative Hopkins offered a resolution opposing the ratification of the Canadian reciprocity treaty as it stands and urging the Minnesota delegation to have it changed. Representative Nye put it over to tomorrow by giving notice of debate.

* * *

The house passed a joint resolution introduced by Representative Kneeland at the request of the governor and attorney general, authorizing the latter to settle pending tax litigation with the Bell Telephone company, so that the taxes due shall be paid in full with interest at 6 per cent instead of the legal penalty of 12 per cent. The bill passed, 73 to 17.

STILLMAN H. BINGHAM.

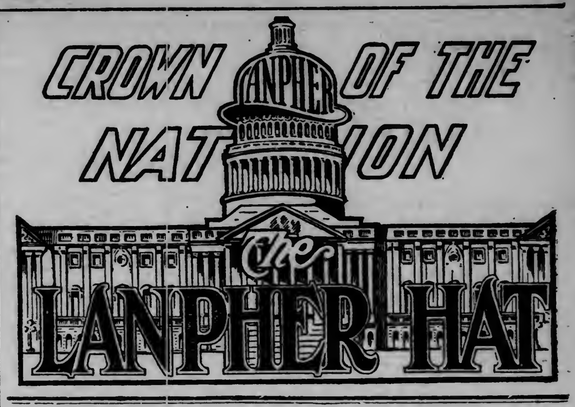

NOTED MEDICAL MAN PRAISES THE BAKE OVEN TREATMENT

MADE FAMOUS BY LOUGHNEY & LOUGHNEY AT 301 CHRISTIE BUILDING, DULUTH

THE BAKE OVEN TREATMENT FOR CHRONIC DISEASES.

By A. W. Meyers, M. D., Bloomington, Ill. Read before the McLean County Medical Society.

Wherever counter-irritation is required, hot air finds fruitful application. In the category of diseases in which it has been employed with signal success are sprains, synovitis, rheumatism, gout, arthritis, neuralgia, lumbago, gangrene, phlebitis, ankylosis not osseous, in the after treatment of fractures and dislocations, indolent ulcers and infected sores, uremia and obesity. Its sphere of usefulness is daily widening, and the inviting field it presents for profitable research has enlisted many progressive practitioners.

A case of synovitis of knee joint, patient on crutches, was subjected twice on alternative days to 300 degrees for 30 minutes, patient went to work the following day. Sprains are frequently entirely relieved by one application. In rheumatism, acute, articular, chronic and muscular, the improvement is marked from the beginning. Deposits of gout and arthritis are removed by use of hot air bake.

SAYS COWAN WAS NOT INTOXICATED

Banker Minkler Flatly Contradicts Witnesses for the Prosecution.

Bismarck, N. D., April 17.—(Special to The Herald.)—A. J. Minkler, of Knox, a banker, was the first witness called by the defense today in the Cowan impeachment case, his evidence bearing upon Judge Cowan's whereabouts on the night of June 18 in Rugby when, it is claimed, he was intoxicated. Minkler said that Cowan came to his room that night while he was ill and that he remained there several hours, and further, that he was not intoxicated.

The prosecution has had witnesses on the stand in an effort to show that Judge Cowan was carousing that night.

HIGHWAYMAN DEMANDS CASH

New York, April 17.—Graham Murtha, dealer in building material, collected $18,000 in cash Saturday, and as the banks were closed, he took it to his home in Williamsburg. While waiting for a Williamsburg bridge car today to bring the money to Manhattan, Murtha was held up by a man whom he saw following him Saturday and who demanded the money.

While scores of persons on the bridge plaza looked on, Murtha fought with the highwayman until a policeman subdued the footpad with a club, and took him to a station house.

APPEARS AS USUAL.

Toledo Blade "Set Up" in Its Wrecked Building.

Toledo, Ohio, April 17.—The Blade was printed as usual today, in spite of the fact that the building is almost a wreck from the big fire which raged within it Saturday night and the thousand of tons of water which flooded it from the roof to cellar. The first edition of the paper was on the street at the usual time this morning.

All of the work of getting out the Blade is being done within the wrecked building with the exception that the stereotyping machinery and the presses of the Toledo Times are being employed. In addition to local offers of assistance, newspapers from Los Angeles to New York were quick with telegrams offering every possible aid.

The owners are unable even to estimate their loss until the appraisers complete their work, which is being prosecuted vigorously.

Ha! Breakfast delight!

Eggs fried or poached and a slice or two of rich, appetizing

McMillan's "Paragon" Ham or Bacon

"The taste that's tempting."

Your dealer has McMillan's "Paragon" Ham and Bacon, Kettle Rendered Lard and real Country Sausage, or can get them for you. Ask him.

J. T. McMILLAN COMPANY, Incorporated, St. Paul, Minn.

THE DULUTH HERALD

AN INDEPENDENT NEWSPAPER.
—ESTABLISHED APRIL 9, 1883—
Published every evening except Sunday by
THE HERALD COMPANY,
Herald Building, Opposite Postoffice Square,
422 and 424 West First St., Duluth, Minn.

Entered as second-class matter at the Duluth postoffice under the act of congress of March 3, 1879.

TELEPHONES—Bell and Zenith.
Business Office, 324. Editorial Rooms, 1126.

OFFICIAL PAPER CITY OF DULUTH.

SUBSCRIPTION RATES:

(By mail payable in advance.)

Daily, three months....$1.00 Daily, six months.....$2.00
Daily, one month..... .35 Daily, one year..... 4.00

Saturday Herald, one year.....$1.00
Weekly Herald, one year.....1.00

Remittances may be made by check, postoffice order, registered letter or express order. Make all remittances payable to The Herald company. Give postoffice address in full, including state and county.

BY CARRIER—CITY OR SUBURBS.

Daily, one week.....$ .10
Daily, one month..... .45
Daily, one year..... 5.00

Subscribers will confer a favor on the circulation department by calling 324, either 'phone, and making known any complaint of service.

It is important when desiring the address of your paper changed to give both the old and new addresses.

The Duluth Herald accepts advertising contracts with the distinct guarantee that it has the largest circulation of any newspaper published in Minnesota outside the Twin Cities. Its value as an advertising medium is apparent.

Who does the best his circumstance allows
Does well, acts nobly; angels could not more.
—Edward Young (1684-1765).

UP TO THE REPUBLICANS.

Each succeeding event in congressional affairs but serves to make it more plain that the question of the ratification of the Canadian reciprocity agreement rests on the shoulders of the Republican members of the senate. The Democratic members of the house, among whom, it was predicted, there would be divisions within divisions before the new congress was twenty-four hours old, are working together in practically absolute harmony on that and other questions. In fact, the agreement and good judgment shown by the majority in the new house thus far has called out repeated words of praise even from the opposition press.

What the Republicans in the senate will do is about as much up in the air now as it was when the Sixty-first congress adjourned last month. The leaders in the so-called progressive element in the party have yet to take any definite stand on the reciprocity question. It does not seem possible that they can reject it, since the Democrats have made the move for the additional free list. That is a feature in keeping with the pre-session demands of such progressives as commented on the subject at all, and if they reject the combined proposal it will be evidence that they are less sincere in their protestations of interest in the people's welfare than in playing a political game for their own advancement. And even if that were the case it is hard to see how they could expect to gain advancement by trying to overthrow a popular measure.

By proposing this extended free list provision the Democrats have given the progressives an opportunity to save their faces and at the same time vote for reciprocity. It was not necessary to make the additions to compensate the farmer for the adoption of reciprocity. As the New York World says regarding the Canadian agreement as presented to congress:

"Explanations and apologies are not needed. It is right in itself and it embodies an idea which cannot fail to make progress. The farmer as well as the mechanic and clerk must see in its liberalizing tendencies the promise of more enlightened government and of more profitable industry and trade. If farmers could be delivered from the belief that taxes laid to enrich selected interests can be made of service to them, the economic emancipation would be almost as great as that which freed a race in 1863. Taxed food helps only the speculative middleman. Taxed clothing enriches only the grasping combinations which buy in the cheapest market and sell in the highest."

The Democrats have carried out their promise to largely extend the free list, and the introduction of this bill may enable some of the Republicans in the senate to vote for reciprocity with better grace. The country needs and wants reciprocity with Canada. That the house will grant it is assured. It is up to the Republicans to determine whether the country gets its demand granted.

THE SAME OLD BUGABOO.

Minnesota keeps getting new evidence of the wisdom of that man who said that if he might but make the superstitions of a people he didn't care who made their laws. This time it is in connection with the debate on the state-wide primary bill that the evidence has come to light, and the superstition is the old, familiar one regarding the three large counties of the state in their relation to the less thickly populated districts.

It was urged in opposition to the measure that it "would give too much power" to these three counties. It is uncanny, the way that notion hangs on with some people. That plea is so old and worn that its threadbare condition ought to enable anybody with even ordinary eyesight or less to see through it. The charge is nothing more or less than an appeal to a prejudice that was born when the man who lived outside the big cities was without most of the conveniences that were to be found only in big communities. It was a jealousy natural to human nature, and that is disappearing in these days of rural free delivery, telephone extensions and other conveniences that are uniting the nation more closely than was possible under the old order of things.

But the way in which the old spirit is being appealed to in these days is so absurd that it promises an early death for the old, senseless bugaboo. Unless the three big cities or the three big counties reach a point where their population exceeds that of all the rest of the state, it is ridiculous to claim that those three communities could so dominate political and legislative affairs as to rob the balance of the state of its rights. What is the rest of the state going to do while the cities achieve their natural growth? Stand still? Gain neither in development nor population? Nonsense! Minnesota has not stood still in the past and is not going to stand still in the future. Her growth and development will be general, not confined to any one or two or three localities.

If it were not for the cities, the country could not develop for lack of a ready market. If it were not for the country the cities could not develop for lack of both market and source of supply. The two are interdependent, and the people know it better today than they ever did before. Then why stir up this old bugaboo and try to make it dance before the eyes of legislators and voters?

There are arguments that can be made against the primary system, arguments that are honestly and fairly based on natural differences of opinion arising from various interpretations of identical facts. The Herald believes that the primary system is better than the old combination of convention and machine. The majority in the legislature believes the same way. The attempt to persuade the members to the contrary by means of the ancient "city control" gag was as foolish as it was futile.

The only thing at present in the way of the passage of the state-wide primary bill is the fact that the house amended the bill so as to include the judiciary in its provisions. To this the senate must agree before the bill will go to the governor. It should not be difficult to get that agreement. If there is any set of elective offices in the state that should be freed from the control of political machines, it is that which includes the judiciary. Therefore the extension of the primary system to that class of offices is highly desirable. There is no reason why the amendment should be rejected by the senate. There is no reason why Minnesota should not have a truly state-wide primary.

A POINTER FOR STENOGRAPHERS.

There is a direct and exceedingly significant pointer for stenographers in the words of one of the officials of the Eastern Commercial Teachers' association. He said:

> Two-thirds of the young women who enter business colleges are unable to spell the simplest words according to Webster, and the same thing, to a slightly lesser extent, is true of the young men. Yet nothing is more important for those who expect to do correspondence or stenographic work, or, in fact, to hold any sort of office position. Commercial colleges really ought to have some entrance requirement as to spelling—but if they did they would lose more than half of their prospective pupils. American girls, even those who have graduated from colleges and high schools, simply can't spell, and the worst of it is that they don't know it. Nor is this a case where ignorance is bliss. The business world is crying out for stenographers who can compose letters intelligently and spell words correctly, and it is crying in vain. The average office girl can't, or won't, see the importance of correct orthography.

The businessman who has employed half a dozen or more girls in a futile effort to get somebody who can manipulate the English language intelligibly and correctly thinks he knows all about the failings of the average stenographer. But here is a statement from a man in position to know infinitely more about the matter than any employer. If his indictment of the class is well founded—and there is no reason to believe otherwise—there is something seriously out of gear with the young Americans who seek that kind of employment.

In the case of the girls it is possible that they regard their work as only a temporary occupation, pending marriage, but even if that is the case, it is difficult to see what they expect to gain by being inefficient in their work. If, for any reason, they should want to return to it, they would find that former efficiency amounted to a good deal in securing employment. In the case of the men there is not even that excuse, for even though the stenographic work be but temporary, advancement and later efficiency must depend to some extent on ability to use the language correctly.

But even aside from personal pride in being able to do one's work well, there is an incentive for office employes to learn to spell. The speaker already quoted says that "the business world is crying out for stenographers who can compose letters intelligently and spell words correctly, and it is crying in vain." Now, when the business world gets to crying out, it is prepared to pay for what it is crying for. Efficiency is always in demand in the business market. The man or woman who has it will have steadier work and get more pay for it than the mediocre worker.

Which resolves itself into this: The girl who can write intelligently and spell correctly is worth more than the one who can't, and will get more for her work. There is a valuable pointer for office employes in that statement from the Easterner.

HE HAS FOUND A JOB.

While the nation was mildly agitating itself on the question of what to do with its ex-presidents, the present incumbent of that exofficio distinction has gone ahead and solved the problem. It was only natural that he should do so. He never was inclined to wait for anybody else to do what he could do himself. So there is nothing surprising in his settling this matter off hand and all by his lonesome.

And he settled it admirably, too. His adjustment of the situation suits him to perfection, and is not in the least offensive to the rest of the people. If congress had remained in session continuously from the time of his evacuation of the White House until the present, it could not have hit on a solution so all-around satisfactory as this that the ex-president himself has brought about. There would have been debates and altercations and points of order and packing of committees and party lines and insurges and all the other fireworks that go to break the monotony of legislative procedure, and the chances are that, aside from a few international jokes, there would still be no result, and the ex-president would be sitting around on the windward side of Sagamore Hill, champing his bit and biting out interviews in idle discontent.

But none of that for him. No sir-ee! Maybe he had his eye on this one particular job all along, and just went out and took it when the time came. Or maybe the conception of it came to him as an inspiration, or perhaps, even, he just naturally fell into it, the same as an Irishman with a pick naturally falls into an excavation. Anyway he is there, and he got there himself, without the help of anybody or anything.

This ex-presidential job that he has found is that of chief advice-giver to the country at large. And he is doing well at it. Nobody can deny that. He has opinions—sometimes two or three different ones, apparently—on practically every conceivable subject except the tariff, and if anybody wants an opinion on anything all he has to do is wait. It will come sooner or later.

When a university installs a man in such a position it hitches the word "emeritus" onto some other title and pays a salary with it. But our ex-president doesn't even ask to be called an "emeritus," let alone drawing any pay. All he asks is the privilege of giving advice whenever he feels like it. He enjoys it, too. For seven long years he was hampered by the occasional outcry that he was using his position to stir up prejudice against somebody or something. Now he is not subject to that charge. All he has to do is talk or write, and enjoy it. And nobody cares.

These are the days when the fan begins to feel that life is worth living after all.

The streets of Damery, France, ran with champagne the other day, but it is not reported that the inhabitants complained that the highways were extra dry.

THE OPEN COURT.

(Readers of The Herald are invited to make free use of this column to express their ideas about the topics of general interest. Letters should not exceed 300 words—the shorter the better. They must be written on one side of the paper only, and they must be accompanied in every case by the name and address of the writer, though these need not be published. A signed letter is always more effective, however.)

A "DEAF" BEGGAR IS ALWAYS A SWINDLER.

To the Editor of The Herald:

The warfare against imposters goes merrily on, and the round-up of fakers is increasing rapidly. The sense of security, which the operators of the "deaf and dumb" racket formerly felt, is being considerably jarred in many sections of the country. At Port Huron, Mich., a young fellow about twenty years of age was registered at police headquarters as Joe Doe, charged with begging. He was reaping a rich harvest from the tender-hearted, on the plea that he needed money to assist him in "securing an education at a deaf and dumb school."

One business man gave him a liberal sum, and later on saw the supposed "deaf and dumb" man in a cigar store, smoking gold-tipped Egyptians and talking loquaciously to the man behind the nicotine counter. The police were notified and the faker was arrested. As soon as the iron hand of the law closed on his coat collar, the fellow was stricken dumb again, and has refused to talk.

Such cases as this injure the deaf citizens of the community. The public shows by its acts that mendicancy is expected of those who live under the handicap of deafness. The public proves by its misdirected charity that it is unaware of the fact that every deaf-mute is capable of working and earning a living.

We want the public to know that almost without exception, everywhere throughout the country the deaf are industrious and self-supporting citizens, paying back to the state all that has been expended upon their education, and enriching the community by the productiveness of their labor and the clean and intelligent lives which they invariably lead.

We want the public to know that the schools for the deaf, just as well as the schools for the hearing are free; and that no deaf youth need beg money in order to get an education. There are schools in every state that prepare the deaf for useful lives, that give a good elementary education to all, and in addition give instruction in useful trades, and eventually graduate young men and women, skilled in some special industry, or endowed with those homely virtues which center in the truest and happiest kind of domestic economy.

The committee on legislation of the Minnesota Association of the Deaf had a bill introduced that has just passed the legislature and become a law, classing all sorts of fake beggars as mendicants and making it possible for municipal and police judges to give them ninety days or fine them $100. This law was aimed especially at "deaf" beggars. It is almost time for the spring crop of these undesirables and it is to be hoped that the people of Duluth will turn these "deaf" beggars over to the police as soon as noticed and with the new law the police can deal with them as they never could before. There is a campaign on all over the country to drive these people out of business.

JAY COOKE HOWARD.

Duluth, April 16.

A REAL LIVE NEPHEW OF YOUR UNCLE SAM.

To the Editor of The Herald:

Will you kindly state in your next edition whether a male child born in this country from foreign born unnaturalized parents, is a citizen of the United States or not? Hoping you will give your kind attention and thanking you. V. M.

Duluth April 14.

(Any child born on American soil is an American citizen.—The Editor.)

FRENCH FRIED POTATOES.

Consular Reports: The street vending of "pommes frites," or French fried potatoes, is peculiar to the northern part of France and the novelty of it appeals to those who visit this section of the country for the first time.

Pammes frites take the place of peanuts and popcorn and are sold in much the same fashion. Not only is this trade carried on in some instances as a regularly established business, but workmen, wishing to increase their earnings, come out on the streets in the evening and sell these fried potatoes from pushcarts. Their profits often exceed their day's wages.

The pushcarts are of the ordinary type, but covered. A coke brazier is inserted through the flooring, over which is placed the large iron cauldon holding the fat obtained from beef suet. Raw potatoes, after being pared, are pressed through a special cutting machine, coming out in long, narrow, four-sided pieces. These are immediately put into the boiling fat and in several minutes are thoroughly cooked. They are then salted, and sold in small paper cornucopias holding 1 or 2 cents' worth.

Pommes frites have the advantage that they supply a satisfying and nutritious meal for a few cents. This is especially appreciated by the mill employes during the noon hour, as they are thus enabled to have something hot with their otherwise cold lunches. Rather than go to the trouble of preparing the dish (to say nothing of filling the house with the odor of boiling fat) many families prefer to purchase the freshly cooked tubers from the nearest vender. These fried potatoes are not sold merely at meal times, but during the whole day, and are eaten like popcorn.

The trade is a decidely profitable one even if conducted on a small scale. The usual price of potatoes ranges between $1.40 and $2 per 220 pounds. The beef suet costs 1 franc per kilo (19 cents per 2.2 pounds), and with 1 kilo of fat it is estimated that fourteen pounds of potatoes can be cooked, the fuel cost for the same amount not exceeding 6 cents. The quantity of pommes frites sold for 2 cents, while enough to satisfy an appetite, does not equal two ordinary sized potatoes in amount, and it will therefore be seen that one kilo of cooked potatoes, costing 6 or 7 cents to prepare and sold at 18 to 28 cents, leaves the vender a handsome profit.

A license must first be obtained from the municipal authorities by those who wish to engage in the trade. Permission is then secured from some cafe or "estaminet" proprietor to allow a cart to be drawn up in front of his establishment. If this is a good center the profits will be considerable, as 50 to 100 kilos of potatoes will be sold in an evening.

As each city and village in the surrounding region holds an annual fair at some period in the year, it is a regular business of certain venders to go from town to town where the fairs are being held, erect their portable houses or booths, and sell pommes frites with other light refreshments. These booths are often elaborately constructed with tables, chairs, mirrors, electric lights, etc., and present quite an attractive appearance, and sell as much as 800 to 1,000 kilos of potatoes per day, special paring machines being used.

Royal Physicians.

London Chronicle: The German emperor, on whom the University of Prague has conferred a medical degree, is not the first German royalty entitled to style himself doctor of medicine.

The late Duke Charles Theodore of Bavaria, father of the queen of the Belgians, after serving with distinction in the Franco-Prussian war studied medicine at Munich, Zurich and Vienna. When he had taken his degree he established an ophthalmic hospital at Tegernsee, at which all patients were treated free of charge. The duke was devoted to his profession and between 1874 and 1909 performed over 5,000 operations for cataract besides treating innumerable patients for other diseases of the eye.

MINNESOTA OPINIONS.

Squandered the State's Money.

Perham Enterprise: The new Democratic majority in congress has adopted rules which will cut down the running expenses of the house $113,000 a year. Let the good work continue. A Democratic majority is badly needed to eliminate graft and extravagance in the Minnesota legislature. Besides maintaining an army of useless employes, our Republican administration has squandered the state's money with a lavish hand in the purchase of supplies. Here is a sample of some of the supplies bought for the 120 house members:

260 cut-glass inkstands	$ 243.40
353 fountain pens	1,053.75
362 pocket knives	844.42
186 pairs of scissors	254.75
243 rulers	84.00
504 penholders	19.72
311 waste baskets	266.80

The above layout gives each of the 120 members an average of three fountain pens at $3 each and two pocket knives at $2.25 each. As very few members received more than one each, it might be in order to ask where the rest went to, and how long will the honest taxpayers of Minnesota permit this state of affairs to continue?

Wheat Prices and Reciprocity.

Wheelock's Weekly: By the way, has it not occurred to those who use the price of wheat as an argument against reciprocity that, to be valid, it must show that wheat has advanced in price in Canada? It should be obvious that if prices tumble here on account of the fear of wheat imports, prices in Canada must be soaring because of the hope of exports to a big, new customer. As a matter of fact, the price of wheat has declined in Canada during the past three months in just the proportion that it has in this country. Our anti-reciprocity friends will not assert—will they?—that both the United States and Canada are getting lower prices for wheat because they are about to trade more freely across the border.

Won the People's Esteem.

Moose Lake Star-Gazette: Tom L. Johnson, four times mayor of Cleveland, has passed away. In his death the world loses a man who was fearless in performing his duties as a public official, and who won the esteem of the masses of the people, which was worth to his name all the good things the "elite" might say.

A Body Blow.

Moorhead News: Judge Sanborn's decision in the Minnesota rate cases, in which he declared for the railroads and against the state on every point in controversy is a body blow against the right of the state to take any hand in rate regulation except in a very modified way. The courts have a way of knocking out laws made by state legislatures and congress, until a layman almost wonders what is the use of calling these lawmaking bodies together and going to the expense of enacting laws only to have them declared void by the courts. The rate cases will be appealed to the supreme court of the United States, but Judge Sanborn is no doubt sound on his law, and the result will probably be only more expense for the state with no results.

Experiment Worth Trying.

Foley Independent: The great curse of all legislative sessions is the vast number of irrelevant and often farcical measures that are introduced by 22-caliber statesmen, who seem to labor under the impression that their record will be judged upon quantity rather than quality. The result of this state of affairs is that meritorious measures are often crowded out in the turmoil produced, and between protracted adjournment and continual introduction of bills the people's interests are very often lost sight of. Why would it not be a good idea to limit each member to three or four bills during the entire session, thus reducing the number of bills introduced and raising the standard of legislation? The experiment would surely be worth trying.

Query and Answer.

Anoka Union: What made a Democratic house of representatives? Joe Cannon and the standpatters.

Whittier's Vindication.

Red Wing Republican: The action of the house in the state legislature in refusing to condemn Supt. Whittier by a vote of 53 to 30 will be gratifying to Mr. Whittier's many friends. The attempt to make the superintendent of the boys' training school a scapegoat for conditions for which he is not responsible was too clearly the work of malice and prejudice to be sanctioned by a body of fair-minded men.

Is There a Next?

St. Cloud Journal-Press: In a few days we shall have only the memory of the state legislature. The most valuable record is the good roads legislation by R. C. Dunn. Next to that is—but is there a next?

Pointed Paragraphs.

Chicago News: A mob may draw the line at a lynching.

The cup that cheers is a noisy piece of crockery.

It's easy to fill the public eye if you have the "dust."

The dog with the handsomest collar seldom wins the fight.

Before giving a woman advice find out the brand she prefers.

A full beard may enable a man to keep out of some bad scrapes.

It sometimes happens that a general awakening follows a dull sermon.

Even a pessimist is apt to be optimistic when he has something to sell.

Getting their fortunes told is but an innocent way some women have of gambling.

It's a wise M. D. who orders a patient to refrain from eating the things he doesn't like.

Some people are so suspicious that when they fail to get a letter they imagine the postmaster is deceiving them.

When a girl's engagement is announced she likes to believe that several of her gentlemen acquaintances feel as though life had lost its charm for them.

Reflections of a Bachelor.

New York Press: People want an awful lot of praise for doing mighty little duty.

A man can be much worse off than he is by changing his job, so he generally does.

The best way to insure that an investment will stay good is for you not to go into it.

A man would rather tell everybody all his doctor warned him he must do than the best story that ever was thought of.

When a man's wife is a good housekeeper she earns more than all the rest of the family put together and gets less than any of them.

A Tolstoi's Wit.

London Globe: An ancestor of Tolstoi's, an army officer, was an excellent mimic. One day he was mimicking the Emperor Paul to a group of his friends when Paul himself entered and for some moments looked on unperceived at the antics of the young man. Tolstoi finally turned and, beholding the emperor, he bowed his head and was silent. "Go on, sir," said Paul, "continue your performance."

The young man hesitated a moment and then folding his arms and reproducing every gesture and intonation of his sovereign, said: "Tolstoi, you deserve to be degraded, but I remember the thoughtlessness of youth, and you are pardoned." The czar smiled slightly at this speech. "Well, be it so," he said.

City Horse's Reward of Merit.

Our Dumb Animals: Twenty years of faithful service given the city by a horse so moved the hearts of the city fathers of Minneapolis that they at once voted a reward of merit to the deserving animal.

The horse is Billy, which has been running with the ambulance. Chief Corriston pleaded with the police committee to retire the old horse to a life of ease for the rest of its days, and the committee recommended to the council that this be done. The council listened to the story of the faithful animal and Billy was turned over to the Humane society and will be left to roam at will about the workhouse farm.

TWENTY YEARS AGO

Taken From the Columns of The Herald of This Date, 1891.

•••D. Duggan, who for three years conducted the Windsor hotel, is skirmishing around town today for a site on which to build a $2 a day house. The money for the structure will be furnished by other parties, and Mr. Duggan will guarantee a good rate of interest on the total investment under a lease for ten years. It is expected that a seventy-five-room house to fill the bill can be built for about $75,000.

•••At the session of the Western states congress last night, Secretary S. A. Thompson of the Duluth chamber of commerce, introduced a resolution recommending a canal on United States soil around Niagara Falls to connect the lakes and the Atlantic ocean, a canal also being constructed from lower Lake Ontario to the upper Hudson river large enough to carry vessels of twenty feet draft.

•••The Duluth & Winnipeg land grant bill has been passed by the Minnesota legislature, largely through the efforts of Representative H. C. Kendall of Duluth.

•••William O'Hern of West Duluth has gone to Two Harbors to take his old position as engineer on the Duluth & Iron Range road.

•••Frank Jacobs, foreman of the pattern shop of the Iron Bay works, has resigned and gone to Marinette, Wis., where he will go into business.

•••The Ladies' Missionary Society of the Duluth Presbytery last night elected officers as follows: President, Mrs. Ringland; corresponding secretary, Mrs. Twoomy, Duluth; recording secretary, Mrs. Williamson, West Duluth; treasurer, Mrs. McClelland, Cloquet, and the following vice presidents: Mrs. Albertson, First church, Duluth; Mrs. Findley, Second church, Duluth; Mrs. Richardson, Cloquet; Mrs. Greenshields, Hinckley.

•••Clark Brothers of this city are making arrangements to start a soap factory in which they will manufacture several brands. They are figuring on a site for the building at West Duluth.

•••James A. Boggs sold twenty Mesaba lots in Duluth, yesterday, and his agents in town sold seventy-two.

•••Dr. D. D. Murray, late of Mayville, N. D., a friend of W. D. Newcomb, has arrived in the city to take up the practice of medicine.

•••S. H. Clow and family left today on a trip to South Carolina.

•••David Myers has secured the contract for building the new First Methodist church, being the lowest bidder at $75,243. The highest bid was $83,000.

•••Frank South, the druggist, has returned to Duluth after an absence of five years in Florida.

•••P. M. Garrigan of Jamestown, N. D., has arrived in Duluth and will hereafter be connected with the Northwestern Witness.

A MOMENT WITH THE WITS.

Louisville Courier-Journal: "My people came over in the Mayflower."

"All very well, dear, but my people are going over to the coronation."

Boston Transcript: Diner irritated by the delay)—"Is there anything I can ask for in this restaurant and get it promptly?"

Waiter—"Yes, sir—the check."

Buffalo Express: "Could you give me a raise, sir? You know I am married."

"But I gave you a raise so that you could be married."

"Yes, I know; but I find I need a raise more now than I did then."

Washington Star: "You think the man you are commending is capable and industrious?" asked the high official.

"I do," replied Senator Sorghum. "I believe he will work almost as hard as I have worked to get the position for him."

Cleveland Plaindealer: Mrs. De Sham "Excuse me for being late, my dear Mrs. Peppry. I was detained downtown while my hair was being washed."

Mrs. Peppry whose luncheon has been kept waiting—"And you had to go all the way home to get it? That was too bad, my dear Mrs. De Sham."

Youth's Companion: Davy, aged 5, who lived in a modern household, was taken to the zoo. He watched the camels long and earnestly as they munched huge branches of grass and then turned to his mother.

"Mother," he remarked, "wouldn't Prof. Fletcher be pleased if he could see them chewing all day?"

Louisville Courier-Journal: "What's parlor socialism?" asked Grayce.

"Having two callers at the same time and letting each hold a hand," explained Maybelle.

Sphinx: He—He was a bachelor of arts, but she was a master of arts.

She—And so they are married now?

He—Yes; and now he will have to be a doctor of philosophy to bear the burden.

Chicago News: Tommy—Say pa, what is the census bureau?

Pa—The census bureau, my son, is a collector of facts that are given to the public after they are out of date.

Detroit Free Press: "What made that woman crazy?"

"I happened to step on her train."

"Well?"

"Then I raised my hat politely and said: 'Excuse me, madam, your equilibrator is dragging,' and she lost her temper."

ON POESY LAKE.

(Written For The Herald.)

If kindred spirits never change
Pray tell a wayward brother
Why he was thrown upon the range
Away from dad and mother.

Where every step a man may take
He's mingling with scrap-iron
Unless he goes upon the 'lakes'
With Burns, Moore or Byron.

And while a pimple on my nose
Makes me look unromantic
And number tens oppress my toes
I'm nearly driven frantic.

Going down the hill of life,
Frail man is apt to stumble
Unless supported by a wife
'Old batch' take a tumble.

Then take a boat on Poesy lake
Where flowers both red and yellow
Are interwoven for love's sake.
By Wordsworth and Longfellow.

—J. H. Fleming.

Virginia, Minn.

Human Human-Nature.

Hartford Courant: The Boston News Bureau publishes the following amusing anecdote in the form of a letter from New York:

A large corporation held a directors' meeting a few days ago. As the meeting was coming to a close one of the directors, reputed to be worth $10,000,000 ran in all out of breath. Just as he entered the other directors were making their exit. "Look here," shouted the incoming director to the chairman, "I want to know why I haven't received notice of this meeting." "I'm sure I don't know," said the chairman. "Notice was sent to all directors. You surely must have received one." The director finished up an excited tirade by saying, "I want my rights." Just then the secretary of the meeting was brought into conference, who in turn handed the late director an envelope. He departed with a smiling countenance.

This recalls the story so often printed and so far as we have observed never used to round up daily and eat luncheon with the employes of the Western Union Telegraph company so as to get his for nothing. It also recalls the story of a New York corporation where $20 for each director was layed on the table and those who attended divided the whole pile. If half came each got $40. The members were men far advanced in years and in riches. One day it stormed violently when a meeting was to be held. The executive officer did not believe a single director would be there but every man of them was on hand, each having figured it out that nobody else would appear and that he might swipe the entire allowance. Human nature is often quite human.

When the Thrushes Build.

John Burroughs in Country Life in America: The other day I sat for an hour watching a pair of wood thrushes engaged in building their nest near "Slabsides." I say a pair, though the female really did all the work. The male hung around and was evidently an interested spectator of the proceeding. The mother bird was very busy bringing and placing the material, which consisted mainly of dry maple leaves which the winter had made thin and soft, and which were strewn over the ground all about. How pretty she looked running over the ground, now in shade, now in sunshine, searching for the leaves that were just to her fancy! Sometimes she would seize two or more and with a quick, soft flight bear them to the fork of the little maple sapling. Every five or six minutes during her absence the male would come and inspect her work. He would look it over, arrange a leaf or two with his beak and then go his way. Twice he sat down in the nest and worked his feet and pressed it with his breast, as if shaping it. When the female found him there on her return he quickly got out of her way.

But he brought no material, he did no needful thing, he was a bird of leisure. The female did all the drudgery and with what an air of grace and ease she did it! So soft of wing, so trim of form, so graceful in pose and so gentle in every movement! It was evidently no drudgery to her, the material was handy and the task one of love.

Swift Three Legged Fox.

Kennebec Journal: John Davis shot a three legged fox on the East Mountain, Bennington, the animal in spite of the handicap of a missing front foot giving the hound a chase of over two hours before it crossed the hunter's path and was killed.

The fox had evidently been caught in a trap some time ago. Just how long it had been travelling the mountains on three feet could not be determined, as the stump of the leg was perfectly healed and was covered with fur.

Wildcat Whips Dogs.

Williamsport Gazette and Bulletin: Silas Bush, L. Hazzard and Levi Schnopps while fox hunting in Juniata township, Huntingdon county, saw the tracks of a wildcat, which they followed to a rocky section of the mountain, where a fierce battle took place between the pursued beast and five dogs, in which the cat came out victor and retired to a cave.

The hunters got five sticks of dynamite, blew the rocks away and killed the savage creature. The cat measured 3 feet 6 inches in length and weighed thirty-five pounds—the largest killed in this part of the state in years.

AMUSEMENTS.

LYCEUM | Again Tonight, Tues. and Wed.
Bargain matinee Wednesday, 25c, any seat, 25c.
MAUDE LEONE and Associate Players present that funny Musical Comedy
"The Girl Question"
12 Song Hits, 15 Pretty Girls, 1,000 Laughs.
Matinees 25c; nights, 25c, 50c.

STARTING THURSDAY.
Three Nights, April 20, 21, 22, Saturday Matinee.
LEW FIELDS
Presents the Colossal Spectacular Musical Production
—THE— MIDNIGHT SONS
With GEO. W. MONROE.
And the Largest Company and Biggest Scenic Equipment ever sent on tour. 150 People on the Stage. Three Carloads of Scenic Surprises, 60 in the Chorus, 30 Big Song Hits, Eight Mammoth Scenes.
PRICES—Matinee 25c to $1.50; Nights 50c to $2.00. No telephone orders taken. No seats held.

NEW Orpheum THEATER
Both Phones 2410.
Second Ave. East and Superior Street
INTERNATIONAL VAUDEVILLE.
THIS WEEK'S BILL.
MATINEES— 25c Except Sundays and Holidays. Nights, 15c, 25c, 50c and 75c.
Master Gabriel and Company.
Farrell-Taylor Company.
The Namba Japs.
George Austin Moore and Cordelia.
Ward Brothers.
Browning and Lewis.
Ernest Yerxa and Adele.
The Kinodrome.
The Concert Orchestra.

Empress
SULLIVAN-CONSIDINE VAUDEVILLE.
BEST SHOW IN TOWN.
Today & All Week 2:45, 8:00 and 9:30
JOE WELCH
PAUL CASE & CO.,
PEARL YOUNG
MUSICAL WILSONS
BERNARD'S MANIKINS
Schneider's Orchestra. Empirescope
Empress Prices—10c, 15c, 25c.

LYRIC
"The Atonement of Thais"—Gaumont (Dramatic.)
"Italian Coast Scenes"—Gaumont (Educational.)
"The Resurrection of John"—Edison (Comedy.)
"The Inherited Taint"—Vitagraph (Dramatic.)
Illustrated Song, "Underneath the Wishing Tree." Published by Joseph W. Stearns, sung by Mr. I. S. Mistachkin.

ODEUM
"The Chief's Daughter"—Biograph (Dramatic.)
"1861"—Selig (Dramatic.)
"Best Girl After All"—Lubin (Dramatic.)
"A Visit to Nassau, Bahama, West Indies—Lubin (Educational.)
Illustrated song, "My Irish Dearie." Sung by Mr. George Lee.

DEFECTIVE PAGE

OFFICIAL MAP OF THE WEATHER

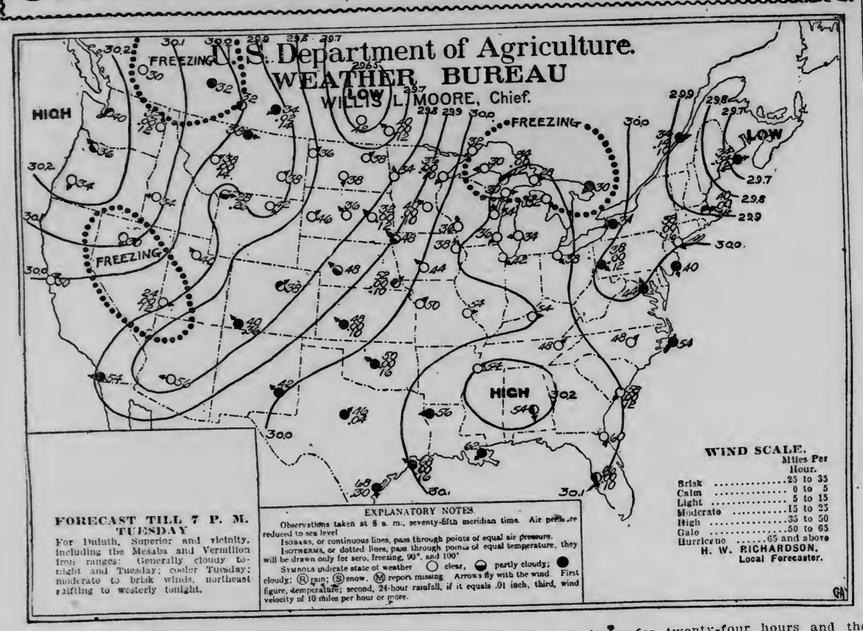

CLOUDY

Easter Sunday wasn't ideal in the matter of temperature, but it was so nearly so that nearly everybody was satisfied. The fashion parade was given a fair show and that's more than the weather man has done for humanity in Duluth for a good many years when Easter Sunday came around. Today is bright and cool and more coolness is promised for tonight and tomorrow.

There was snow on the ground a year ago today and conditions were far from springlike.

The sun rose this morning at 5:16 and it will set at 6:59 this evening, giving thirteen hours and forty-three minutes of sunlight.

Mr. Richardson makes the following comment on weather conditions:

"Fair weather prevailed generally during the last twenty-four to forty-eight hours, except that precipitation occurred over portions of the Lake region Eastern Canada, Atlantic and Gulf states in connection with the low pressure areas now central over Manitoba and off the New England coast. Somewhat warmer weather also prevails throughout the Middle West and Northwest. In the extreme Northwest cooler weather attends a marked increase in pressure. At the Head of the Lakes the weather will be more or less cloudy during the ensuing thirty-six hours and with a turn to cooler during Tuesday."

General Forecasts.

Chicago, April 17.—Forecasts for twenty-four hours ending at 7 p. m. Tuesday:

Upper Michigan—Fair and warmer tonight; Tuesday fair with warmer in east portion.

Wisconsin—Fair and warmer tonight; Tuesday probably increasing cloudiness with cooler in west portion.

Minnesota—Increasing cloudiness tonight and Tuesday; cooler Tuesday and in northwest portion tonight; frost in northwest portion tonight.

Iowa—Increasing cloudiness with probably showers late tonight or Tuesday; warmer tonight in east portion; cooler Tuesday.

North Dakota—Generally fair tonight and Tuesday; cooler tonight.

South Dakota—Cloudy tonight with colder in west portion; Tuesday fair with colder in east portion.

Montana—Fair tonight and Tuesday; cooler tonight.

Shippers' forecast—Protect thirty-six-hour shipments of perishables against temperature about 32 deg. in the Dakotas, Minnesota and Wisconsin.

Upper Lakes — Moderate southerly winds; fair and warmer tonight and Tuesday.

The Temperatures.

Following were the highest temperatures for twenty-four hours and the lowest for twelve, ending at 7 a. m. today:

	High.	Low.
Abilena	50	46
Alpena	40	26
Atlantic City	48	36
Battleford	66	32
Bismarck	74	32
Boise	50	34
Boston	50	34
Buffalo	36	30
Calgary	60	30
Charleston	66	52
Chicago	54	40
Corpus Christi	88	64
Denver	38	30
Des Moines	72	42
Devils Lake	64	36
Dodge	70	42
Dubuque	62	36
DULUTH	47	33
Durango	64	30
Eastport	38	30
Edmonton	62	32
Escanaba	42	34
Galveston	66	60
Grand Haven	42	28
Green Bay	54	38
Hatteras	60	50
Havre	68	36
Helena	60	30
Houghton	36	26
Huron	72	32
Jacksonville	70	54
Kamloops	58	30
Kansas City	72	50
Knoxville	61	42
La Crosse	58	32
Louisville	64	52
Madison	54	36
Marquette	34	28
Medicine Hat	64	30
Memphis	70	52
Miles City	72	34
Milwaukee	50	34
Minnedosa	68	42
Modena	60	22
Montgomery	72	50
Montreal	38	32
Moorhead	70	32
New Orleans	68	62
New York	44	34
North Platte	72	44
Oklahoma	68	48
Omaha	71	50
Parry Sound	42	26
Phoenix	84	54
Pierre	74	36
Pittsburg	46	34
Port Arthur	42	34
Portland, Or	56	36
Qu'Appelle	68	30
Raleigh	66	46
Rapid City	68	40
Roseburg	60	34
Roswell	90	36
St. Louis	68	50
St. Paul	60	38
Salt Lake City	56	36
San Diego	66	52
San Francisco	54	50
Sault Ste. Marie	36	24
Seattle	48	40
Sherman	66	30
Shreveport	76	56
Sioux City	72	46
Spokane	58	32
Swift Current	82	34
Tampa	82	64
Toledo	52	32
Washington	54	40
Williston	72	34
Winnemucca	66	30
Winnipeg	56	38
Yellowstone	50	28

NEW TYPE OF RIVER BOAT

St. Paul Men Interested in Invention of Capt. McDougall.

Claimed to Combine Speed With the Necessary Shallow Draft.

The problem of Mississippi river transportation, which centers upon a boat that will draw a minimum of water while giving a maximum of speed, is believed to have been solved by Capt. Alexander McDougall, who is said to have invented a craft that will meet the requirements of a boat for river transportation. St. Paul business interests see in Capt. McDougall's invention and the river bill now before the legislature the means with which to make St. Paul a seaport.

The following is from the St. Paul Pioneer Press of Sunday:

"Alexander McDougall of Duluth, inventor of the whaleback type of boat, has notified the business interests of the city that he has just invented a boat which will solve the river traffic problem. A number of local and state capitalists were in Duluth recently and examined his invention. The St. Louis river traffic promoters may use the invention between St. Paul and New Orleans, provided the legislation authorizing the city to make certain changes in the river front passes.

"McDougall has a model of the craft in his Duluth workshop, and it was the center of an interested group of capitalists, who are anxious to link Minnesota, through the Mississippi river route, with the Panama canal. The boat is fast and draws only from three to four feet of water. One of the serious problems in river transportation is to get a boat which will draw a minimum of water and at the same time have the necessary speed.

Would Give Cities Cheaper Rates.

"Business men of St. Paul believe the passage of the river and harbor bill now before the senate would mean a great boost for the commerce of Minnesota. Attention is called to the benefit the legislation will give the cities in the way of cheaper rates. With improved facilities for the transportation of freight to Mississippi river points and beyond, the tendency will be to lower the present rail rates. At present the Mississippi river lowers the rail rates whenever facilities for handling freight by a water route are developed.

Would Benefit Entire State.

"'What benefits St. Paul, as the change in the river and harbor facilities would certainly do, would also in a great measure benefit Minnesota and the Northwest,' said E. H. Bailey, president of the First National bank, in speaking of the proposed legislation. 'It is evident to any business man that increased trackage facilities assists the commercial growth of a city. Industries looking for a location here will be impressed with the trackage facilities for handling both river and rail business, such as this legislation would give St. Paul.'

"'One of the greatest benefits under the proposed bill,' said Louis Betz, president of the Commercial club, 'would give the city title to the river front at this most important point. The improvement would relieve traffic conditions in the narrow throat more than anything else ever proposed, and would in every way directly benefit the entire state.'

Would Increase Property Values.

"R. L. Ware of Ware-Hospes, speaking of the rivers and harbors bill from a real estate man's point of view, is convinced that the passage of this bill will greatly increase the value of property in a wide district affected. 'Every business man who wants to see the city advance, whether he lives here or in some other part of the state, should be heartily in favor of the passage of this bill.'"

WEST END

FARMERS WANT PUBLIC MARKET

West End Club May Again Revive Old Project.

Agitation for a public market place in the West end will be revived at the meeting of the West End Commercial club Friday evening.

Farmers back of the hill are making inquiries. They want to know what is being done about the public market. They have better roads this spring than ever before, and are anxious to know what to expect of the townspeople before the planting of crops begins.

West end business men favor the idea. They say that it brings the farmer to the western end of the city, who otherwise would do his trading uptown. The cost of establishing such a market would be small in view of the fact that two or three locations have been offered gratis. The only expense would be the building of sheds. This could easily be raised by subscription.

It is believed that some definite action will be taken at the meeting Friday.

Joseph Briola Dies.

Joseph Briola, 50 years old, formerly of 1113 West Michigan street, died yesterday afternoon of pneumonia at St. Mary's hospital. He leaves a widow and five children, Victor, Mary, Louise, Joseph and Antoinette. The funeral will be held Wednesday from the St. Peter's Catholic church, with burial at Calvary cemetery. Briola lived in Duluth twenty-five years. He was a member of the United Order of Foresters and the Ancient Order of United Workmen. For the past six years he was employed by the Northern Pacific railway.

"STOLEN" MONEY FOUND IN A LAUNDRY PARCEL.

Miss Selma Mattson, a laundry employe, found $65 in a solled pillow slip sent to the Home laundry from a West end hotel Saturday afternoon.

The finding of the money solves the mystery of the loss of that amount reported Thursday evening to the police by John McDonald, when he was arrested for drunkenness.

McDonald maintained that he had been robber and wanted the hotel proprietor arrested. The police believe that McDonald placed the money in a pillow slip and then forgot where he put it.

The money was turned over to the police for McDonald.

Smith Funeral Today.

The funeral of John Smith, 80 years old, who died Saturday at his home, 1921½ West Third street, was held this afternoon at 2 o'clock from the Proctor M. E. church, the pastor, Rev. C. W. Ramshaw, officiating. Burial was in the Lutheran cemetery. Mr. Smith came to the Head of the Lakes from Cedar Falls, Iowa, ten years ago and located in Proctor, where he lived until last fall when he moved to the West end. He leaves a widow and four children.

Stricken With Paralysis.

Mrs. Edward Stevenson, the aged mother of Franklin Stevenson of the Home laundry, suffered a paralytic stroke yesterday afternoon at her home, 1721 Piedmont avenue, and today is in a critical condition. Little hope is held out for her recovery. She is an old resident of the city.

West End Briefs.

The Women's Foreign Missionary society of the First Norwegian-Danish M. E. church will meet this evening at the church, Twenty-fourth avenue west and Third street.

Mrs. E. A. Smith of 2311 West Third street returned this morning from a visit at Chippewa Falls, Wis., and Minneapolis.

Mrs. Alfred Thorstad of 3004 West Third street will entertain the West end branch of the W. C. T. U. at her home tomorrow afternoon.

Walter J. Johnson of Spokane, Wash., is the guest of relatives in the West end.

Miss Anna Truman of Calumet, Mich., is visiting friends in the West end.

Hev. M. Berglund today returned to his home at Cambridge, Minn., after conducting revival services at the First Swedish Baptist church for the past week.

The second of a series of dances to be held by the Adams Athletic association this summer will be held this evening at Lincoln Park pavilion. Flaaten's orchestra will furnish the music and the hall will be decorated with Easter trimmings.

The funeral of Ralph Nelson, aged 35, who died Friday at St. Luke's hospital, will be held tomorrow afternoon at 2 o'clock from the Olson & Crawford undertaking rooms, 2118 West First street, with burial in Lutheran cemetery. Nelson was unmarried and lived at 1923 West First street.

The Lion drug store has moved to the new Anderson-Thoorsell block, 2030 West Superior street.

IMPORTANT MOVE MADE

(Continued from page 1.)

rebel leaders, cognizant of the informal negotiations with the Mexican government in which Dr. Gomez has been engaged, likewise are said to have deferred their attack on Juarez to learn the outcome of his negotiations.

Outnumber Garrison.

The insurgents have made a representation to the federal government that they have a force of nearly 3,000 men, far outnumbering the federal garrison at Juarez and that the only alternative for Gen. Navarro and his troops is to evacuate the city. It is not believed here that the Mexican government will give Gen. Navarro any instructions to abandon his well-fortified position in Juarez. Dr. Gomez has warned his colleagues, however, to proceed cautiously and likewise has advised the Mexico City authorities that timely action on peace proposals would prevent a heavy loss of life.

The purpose of the insurgents in moving on Juarez is the establishment of headquarters there. They declare they would not be unwilling, if in possession of Juarez, to consider peace proposals, being then within easy telegraphic communication with El Paso, San Antonio, Tex., and Washington, where the leaders of the insurrection are in charge of revolutionist agencies.

In the meantime Dr. Gomez is awaiting with much anxiety a reply to his message of last week to Francisco I. Madero, Jr., requesting definite instructions for peace proposals. He has been advised that the message was delivered personally to Madero by a friend in Chihuahua City. Gomez intends to transmit the answer to Mexico City immediately upon its receipt here.

There was a rumor in Mexican circles today that Dr. Gomez also was endeavoring to arrange with the Mexican government for an armistice imposing the status quo on both sides but affording the principals in the revolt an opportunity to communicate definitely about terms of peace. In such a contingency, it was pointed out, Dr. Gomez would join the Maderos and other insurgents in San Antonio and El Paso.

New Ewen, Mich., Mill.

Ontonagon, Mich., April 17.—(Special to The Herald.)—The village of Ewen in the southern part of Ontonagon county is to have a new modern sawmill which will cost in the neighborhood of $50,000. The mill will be about 50 by 100 feet and will be three stories. It will be built on a concrete foundation and it will be one of the very best mills in the upper penisula. Mr. Jensen of Otsego county is the founder and owner of the plant and he is on the ground looking after the building of the mill.

Montana Child Poisoned.

Livingston, Mont., April 17.—Essie Hale, the 7-year-old daughter of William Hale of this city, who was stricken on the first of last week by a mysterious poisoning, is dead. The physicians are still unable to explain the cause of death. Four others of the Hale family, who were similarly poisoned, will recover.

EASTER AN IDEAL DAY

Weather Man Raps Out a Clean Three-Base Hit.

Bright Sun and Warm Breeze for the Annual Spring Parade.

The weather man stepped up to the plate diffidently when he came to bat out the Sunday weather. There was nonchalance in his attitude and unconcern in his eye, but when he swung his trusty bat he made a clean three-base hit which he could have stretched into a home run if there had not been a chilly breeze early in the morning.

In Fifth avenue, New York; Michigan avenue, Chicago, and University place, Seattle, folk were wearing fur coats under their heavily laden straws, but in Duluth where the soft breezes breeze and the gentle zephyrs zeph everybody could wear their gladdest glad rags.

Of course late in the day or early in the morning the procession on East Superior street seemed to be the flossiest on the sunny side of the street. But at mid-day the temperatures were so mild that people did not discriminate between the sun and the shade.

Church services drew large crowds both in the morning and the evening. Florists evidently did a thriving business as most of the churches were beautifully decorated with floral designs and church-goers generally wore flowers.

There were a few people in the parks and automobiles and driving equipages were more numerous than on any Sunday this year.

CLOQUET WILL AID PROPOSED SCHOOL

Will Make Inducements to Secure State Industrial School for City.

Cloquet, Minn., April 17.—(Special to The Herald.)—Cloquet has asked for $2,500 per year from the state high school board, from the fund for the establishment of schools, for such a school in Cloquet. If the petition is granted, and an industrial school, similar to the Putnam schols, is established here, the city has promised to equip before the beginning of the next school year another room in one of the school buildings for this purpose. The room will be 23 by 33 feet. They will also secure and develop ten acres of land near the city, erect a greenhouse thereon and engage a competent instructor in agriculture. They will also spend $400 more in manual training equipment for next year, making the equipment of the school worth an even thousand dollars. Cloquet spent $2,742.50 on industrial work this year.

Situation Is Ideal.

Few cities in the state are better located for such a school. Lumber has been the great industry here for twenty-five years, and will be for many years to come; but eventually, as has been the case with many other Minnesota and Wisconsin towns, something else must come in to take its place. Situated in the heart of a splendid farming land, it will in time, if proper development is begun now, be no longer dependent upon its lumber industry, but become a dairying center, and shipping point for gardeners. The farmers are mostly German, Scandinavian and Finnish and are very intelligent. They would make rapid progress could they have a little regular instruction, such as a "Putnam school" would give. The few farmers who have been gardening here for say ten years, have beautiful homes, plenty to educate their children with and are becoming independently wealthy.

CLOQUET SAWING SEASON

Will Be in Full Blast By Middle of Week.

Cloquet, Minn., April 17.—(Special to The Herald.)—John Moody and Dave Fryklund of this city will play in Duluth next Thursday with the concert band at the Y. M. C. A. The orchestra consists of thirty-five pieces, Mr. Moody plays first violin and Mr. Fryklund second cornet.

St. Andrew's Guild of the Episcopal church has elected the following officers for the year: President, Mrs. F. P. Thompson; first vice president, Mrs. J. W. Campbell; second vice president, Mrs. Maurice Erwin; secretary and treasurer, Mrs. Harry M. Dixon.

The Northern Lumber company's power mill began the summer run last week, and the steam mill of the Cloquet Lumber company will start next Wednesday. This will open the sawing season in earnest, as all the mills in Cloquet will then be in operation, and from the amount of logs that were cut last winter and those lying up the year before by dry weather, it looks as though there would be a sawing season that will last until the freeze up next fall. The driving crews are in readiness for a driving stage of water in the streams. Men have been coming into the city for weeks to be in readiness for the sawing season.

KILLED NEAR KLONDIKE.

W. N. Gillespie Cut to Pieces By Northern Pacific Train.

Brainerd, Minn., April 17.—(Special to The Herald.)—The crew of a North Pacific passenger train Sunday morning found the body of W. N. Gillespie, aged about 50, and supposed to be single, badly mangled along the tracks near Klondike. The body is in charge of the coroner, who is investigating. Gillespie has relatives at Aitkin, Deerwood, Oak Park and Stillwater.

Two satchels were found in the ditch and a small sum of money on the person. Letters show that he worked last at Shovel Lake.

NORTH DAKOTA FARMERS ARE BUSY SEEDING.

Fargo, N. D., April 17.—(Special to The Herald.)—Farmers in all parts of the Red River valley and other sections of the state are busily engaged in seeding, as the result of warm, sunshiny weather of the last three days, following the precipitation of last week. Conditions are ideal.

Barrows Is Picking Up.

Brainerd, Minn., April 17.—(Special to The Herald.)—Barrows, the first townsite on the south range of the Cuyuna iron range, is coming to the front. Although the sale of lots has not been commenced, the Northern Pacific railway has a crew of surveyors at work running lines for additional side tracks at the townsite and the ore lands which will soon be developed into shaft mines. The townsite company has a force of men and teams at work grading the streets.

"Now for the Spring Clean-Up!"

Now's the time, folks, to get rid of the winter's accumulation of dirt and dust, both inside and outside the home; and to get everything spick and span for the summer. For inside there's nothing to equal the Thurman Electric Vacuum Cleaner for *rapid* and *thorough* work. It *eats* up the dirt and dust and moth-eggs—makes your carpets, rugs, portieres and draperies as clean, fresh and new as when first you bought them. Try it on your mattresses and bedding—there's nothing to equal it. Before you put your furs away for the summer, clean them thoroughly with the *special* tool provided with the Thurman. Remember our offer: We will send a Thurman out to your home, leave it there two days and then take it back (if you wish), charging only $5, which will be credited to you again if you decide to buy this wonderful cleaner! Our demonstrator accompanies each machine and shows *just* how to get the best results from it.

Some All-Week Housecleaning Specials:

8-INCH SCRUB BRUSH—Regularly 10c, special..... 5c
5-FOOT COMMON STEP LADDER—Regularly $1.25, at..... 59c
PARLOR BROOM—Regularly 45c, at..... 35c

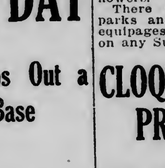

MODEL MOP WRINGING PAIL—Regularly $1.25, at..... 39c
GOLD DUST—Regularly 25c, at..... 22c
SELF WRINGING MOP—Regularly 40c, at..... 33c

All-Week Specials for Garden and Yard:

Steel wheel, removable side garden barrow—the best kind for removing dead twigs, grass, leaves, etc; reg. $3.50—All week $2.90

Twenty-four tooth reversible garden rake—sharp teeth on one side for paths—blunt on the other side for tender young grass. The ordinary "garden rake" will tear your spring grass up by the roots—this is the only rake that should be used while the earth is soft and the grass tender; regular 50c—All week..... 27c

Now Is the Time to Paint!

Both inside and out, before leaves and flies come to bother. For outside painting of course you will use Hickory Paint, since labor represents two-thirds of the cost of painting, and Hickory lasts twice as long as any other paint.

Inside, use Chinamel for furniture and woodwork (a special demonstrator will be with us, showing how easy it is to use this preparation and what beautiful results can be obtained with it, from the 17th to the 20th.)

Touch up the bathroom with Neals' Interior Enamel and finish everything with Hickory Varnish or Pratt & Lambert's 61 Floor Varnish. Rebrighten the scarred floors with Hickory Floor Paint.

Paint and Varnish Brushes, 10c, 15c, 25c and up.

Don't forget to see our BROODERS — You'll need one for those little chicks of yours!

Kelley HARDWARE CO.
118 & 120 WEST SUPERIOR ST. DULUTH, MINN.

We have the best equipped REPAIR SHOP in the Northwest, and in it repair everything!

Moe's
John J. Moe & Sons (Formerly Johnson & Moe)
The West End Big Department Store
212 Ave. W & Superior St. Duluth

Here's a Special

you shouldn't miss — the really new fabric for the new season—and remember, it's only ONE out of scores of equally good specials awaiting you here.

For Tuesday, April 18
From 10 to 11 a. m.

We will have on sale one case of the new ROUGH WEAVE POPLIN in a full range of dainty and delicate colors. This is our 15c Spring Leader, but for this one hour it will go at, yard

10½c

WATCH THIS SPACE TUESDAY FOR MORE BARGAINS.

CASTORIA
For Infants and Children.
The Kind You Have Always Bought
Bears the Signature of Chas. H. Fletcher

CORRECT SOFT COLLARS

Colors: White, Tan, Grey, Lt. Blue.
GOTHAM 25c each
GOTHIC 2 for 25c
At Retailer's Everywhere or postpaid on receipt of PRICE.
Gotham Mfg. Co., Makers, 200 5th Av. N.Y.

Hunt's Perfect Baking Powder and Flavoring Extracts are praised by Leading Grocers. Because, Hunt's Perfect always pleases the Grocer's Customers.

WOMEN MAY AVOID OPERATIONS

By taking Lydia E. Pinkham's Vegetable Compound

The following letter from Mrs. Orville Rock will prove how unwise it is for women to submit to the dangers of a surgical operation when it may be avoided by taking Lydia E. Pinkham's Vegetable Compound. **She was four weeks in the hospital and came home suffering worse than before.**

Here is her own statement.

Paw Paw, Mich.—"Two years ago I suffered very severely with a displacement. I could not be on my feet for a long time. My physician treated me for seven months without much relief and at last sent me to Ann Arbor for an operation. I was there four weeks and came home suffering worse than before. My mother advised me to try Lydia E. Pinkham's Vegetable Compound, and I did. Today I am well and strong and do all my own housework. I owe my health to Lydia E. Pinkham's Vegetable Compound and advise my friends who are afflicted with any female complaint to try it."—Mrs. ORVILLE ROCK, R. R. No. 5, Paw Paw, Michigan.

If you are ill do not drag along until an operation is necessary, but at once take Lydia E. Pinkham's Vegetable Compound.

For thirty years it has been the standard remedy for women's ills, and has positively restored the health of thousands of women. Why don't you try it?

COLUMBIA

April Records on Sale Now.

Some of the best ever issued.

EDMONT,

330 W. Superior St.

DR. CHAS. A. HOAG

The Successful Chicago Specialist

Will be in Superior, Wis., at Hotel Superior, on Tuesday, April 18, 1911. Office hours, 9 a. m. to 9 p. m., and in Ashland at the Briggs House, on Wednesday, April 19, 1911.

Treats Rheumatism, Enlarged Veins, Fistula, Piles and other Rectal Diseases and Lingering Ailments.

CATARRH, which poisons the breath, stomach and lungs and paves the way for Consumption, also Throat, Liver, Heart and all constitutional and internal troubles; also Rupture, Piles, Fistula, Dyspepsia, Diarrhoea and all diseases of the stomach and bowels treated far in advance of any institution in the country.

BLOOD AND SKIN diseases, Pimples, Scrofula, Tumors, Tetter and Eczema thoroughly eradicated, leaving the system in a strong, pure and healthful state.

A VISIT WILL TELL.

Perhaps you are suffering in silence; perhaps you have been unsuccessfully treated; if so,

Do not be satisfied until you have been examined by Dr. Hoag. You may be sent away happy, without treatment, but with advice that will save you time and money, as well as mental suffering. If you require treatment, you will be treated honestly and skillfully and restored to health within the briefest time and at the least possible expense. **All patients examined and treated by me personally.**

CONSULTATION FREE.

Address for home treatment, Dr. Chas. A. Hoag, 6362 Minerva avenue, Chicago, Ill.

The ORIGINAL guaranteed hose are Holeproof. They bear the name, "Holeproof" and the signature of Carl Freschl, Pres., on the toe. Hose that do not are not the genuine Holeproof no matter who says so.

We pay an average of 70 cents per pound for yarn though yarn can be had for 30 cents. We spend $55,000 a year for inspection. The GENUINE Holeproof—the only ORIGINAL guaranteed hose are soft, light and attractive. There are scores of cumbersome, coarse imitations so be careful in buying.

N. J. UPHAM CO.,

STORES AND HOUSES FOR RENT. Property for sale in all parts of the city.

IS THIRD AVENUE WEST.

Every Woman

is interested and should know about the wonderful

MARVEL Whirling Spray

The new Vaginal Syringe. *Injection and Suction.* Best—Safest—Most Convenient. It Cleanses Instantly

Ask your druggist for it. If he cannot supply the MARVEL, accept no other, but send stamp for illustrated book—sealed. It gives full particulars and directions invaluable to ladies. MARVEL CO., 44 E. 23d ST., NEW YORK.

For Sale by Max Wirth, Druggist.

RELIGHTING OF CANDLES

Large Crowds Attend Impressive Easter Services at Masonic Temple.

Rev. John Walker Powell Delivers Sermon on the Resurrection.

The beautifully impressive Masonic Easter services at the Masonic temple, Lake avenue and Second street, characterized by the relighting of the candles to signify the resurrection of Christ, were attended yesterday afternoon by a large and attentive audience.

After all had been seated the large auditorium was put in utter darkness. One by one, the lights on the large cross which had been placed in the center of the platform were lighted, each being accompanied by a versicle rendered by the chanter and a response sung by the Scottish Rite quartet, with Prof. A. F. M. Custance at the organ. The lights are extinguished Maunday Thursday evening after the banquet, to be relighted on Easter Sunday.

Rev. John W. Powell delivered a strong sermon, choosing as his text, "If Then There Be a Risen Christ, Seek Those Things That Are Above Where Christ Sitteth at the Right Hand of God." Declaring that the world hardly knew the true meaning of the word love until the first Easter, he said that it was the gladdest day of all the year, when it is impossible for the gloom and the darkness of the past to overwhelm the present.

He said that Easter comes in the spring, the time of the year nature is stirring into a new life, and that somehow faith comes back to the heart, with the belief that it is true that the death which has seemed so appaling is but another birth; the bursting of the chrysalis into the butterfly.

A collection was taken up among the members of the order for the poor, during which the quartet sang MacDougall's version of "Onward Christian Soldier." The services were closed with the rendition by the quartet of Prof. Custance's arrangement of "Crossing the Bar" and the pronouncement of the benediction.

Hints for Homeseekers.

Applied common sense brings prosperity.

If you would succeed, go where success is possible.

To succeed, climate, location, markets, soil, water, schools, churches, roads, also the character of the neighborhood, must all be considered when choosing a rural home.

All the above requisite conditions are to be had on the Rancho Del-Paso, adjoining Sacramento City, California. Here nature abundantly rewards the faithful husbandman with never failing crops of cereals, clovers, vegetables, all small fruits and berries, English walnuts, almonds, pecans, filberts, oranges, lemons, grape-fruit, olives, figs, grapes, etc.

Here you can earn 100 per cent on your invested capital annually, besides enjoying the comforts of a home amid ideal surroundings.

Price and terms of purchase reasonable.

"Seeing is believing." Join our excursion on April 20th and enjoy the pleasure of a first-class trip. For particulars see J. S. MacDonald, St. Louis hotel, Duluth.

OLD BETHEL BUILDING SOLD

H. B. Fryberger Purchases Lake Avenue Property for $18,000.

The old Bethel property at the northeast corner of Lake avenue south and Sutphin street, was sold Saturday to H. B. Fryberger for $18,000 cash. The property is 50 by 140 feet and has frontage on Lake avenue and on the railroad tracks. It is presumed the Bethel building figured little in the fixing o fthe price.

The old Bethel is in the Lake avenue jobbing district and the site is an excellent one for a jobbing house on account of the ease with which railroad connections may be established. The old building has outgrown its usefulness for the purposes of the Bethel society and a new building will be erected soon.

Use Jap-a-Lac.

Don't throw your old furniture away. Jap-a-Lac will make it look like new. You can get it from Quayle-Larsen Co., 14-16 West Superior street.

RAIL ORDERS

Not So Much Reduced as Current Reports Would Show.

New York, April 17.—There are indications that railroad orders for equipment and supplies are less reduced than current reports reveal. The rumor that the St. Paul system had contracted with the Illinois Steel company for 100,000 tons of heavy rails for 1911, while lacking official confirmation, is accepted as correct. Other rail sales last week aggregated about 25,000 tons

The Pittsburg and Lake Erie closed for 2,000 and the Virginia railway ordered 1,000 steel cars. The Western Maryland has contracted for thirty-five locomotives, the Florida East Coast for five engines and the Chicago & Northwestern has virtually closed for thirty locomotives. Bridge orders were less than 4,000 tons last week.

Specifications for light products decreased, especially for tin plate, but specifications for plates and shapes from car and locomotive companies, were more satisfactory.

March orders booked by the Steel corporation were within 25,000 tons of estimates and April orders are likely to be almost as large—975,000 tons.

Pig iron transactions were scarcely 5,000 tons in all sections.

Sickly Smile

Wipe it off your otherwise *good looking* face—put on that *good* health smile that *CASCARETS* will give you—as a result from the *cure* of Constipation—or a torpid liver. It's *so easy*—do it—you'll see. 911

CASCARETS 10c a box for a week's treatment, all druggists. Biggest seller in the world. Million boxes a month.

REFUSED BY LEGISLATURE

Appropriation of $75,000 For Soldier's Home Not Granted.

Asked For an Addition to the Old Folk's Building.

To the Editor of The Herald:

For the information of citizens of the state, and especially of veterans of the Grand Army of the Republic, who are more directly concerned, I desire space in your columns to refer to some matters in connection with the Minnesota Soldiers' Home, and especially the failure of the legislature to grant the board of trustees an appropriation of $75,000 asked for an addition to the old folks' building, in which are housed needy veterans and their wives, their mothers, or widows of deceased. This building is now crowded to its capacity and no more old people can be admitted. One reason for this writing is to notify the Grand Army veterans of the state that they may place responsibility where it belongs. We of the board of trustees made every proper effort to secure the appropriation. It was asked for in our report; it was urged by the president of the board and other trustees before the joint committee on appropriations, the governor recommended it in his message and at our request went before the committee and personally urged it. The committee first reduced the amount to $50,000, which they promised in the general bill, and later disallowed it entirely. We of the trustees wish our comrades in Minnesota to know the facts and to understand that we did all in our power to secure the appropriation—the responsibility rests with the joint committee.

Compares Appropriations.

Wednesday marked the fiftieth anniversary of the beginning of that great war in defense of the Union, in which more than 2,000,000 men of the North rushed to arms—and today the great state of Minnesota, with its unlimited resources and billions of wealth refuses a paltry $75,000 to provide a home for a few broken-down and needy survivors of that great struggle—men who, refusing to desert their old wives, ask a home for both. Half a century is a long time in the life of an individual—fifty years ago these old men were the "boys in blue" who were marching, fighting and dying in the defense of the republic! They did save it, and thus made possible our boasted "world power." Where would we be as a nation today if Grant had been forced to surrender to Lee? What prevented it? "The men behind the guns"—the comrades whose application for a paltry $75,000 was turned down, while $100,000 was voted for sleeping rooms at the Morris farm school; $75,000 for a hospital at the state university and several millions to charitable, correctional and educational institutions.

Niggardly Treatment.

I have been a member of the board of trustees for ten or twelve years, and I am free to say that our requests for appropriations have been responded to in a most niggardly manner. For years we endeavored to secure $40,000 to construct a bridge across Minnehaha glen, while using a wooden foot bridge which had been condemned by the city engineer of Minneapolis. Through the splendid efforts of Col. H. G. Hicks of Minneapolis and his eloquent speech in the house, that body forced an amendment into the committee's omnibus bill, and we secured a bridge which was needed for a dozen years. This is the manner in which the home has been treated so far as extraordinary appropriations are concerned. And yet it is by every species of reasoning entitled to the most generous treatment.

No Pensions Retained.

Occasionally I notice in the press little criticisms of the management of the home, and anonymous complaints from alleged members, as for instance, a recent reference to the fact that they were charged $2 quarterly for the hire of waitresses. At once a member of the home introduced a bill making it a misdemeanor to retain any portion of a soldier's pension. Under state law all but $4 a month, and under federal law any portion might be retained. In our home no part is kept. The inmate of the home is boarded, clothed and furnished with everything necessary for his comfort. Formerly veterans waited on the table and were paid $1.50 a week by the members. This became impracticable because of advancing age, and girls were employed and $2 a quarter as assessed, as is the practice in many, if not all, soldiers' homes.

Veteran Outside Home.

The trustees have always felt that the veteran in the home, who received everything necessary and his pension besides, was immeasureably better off than the veteran outside the home, who had only his pension to live on, and we have endeavored to aid all indigent and worthy cases outside to the extent of our resources—the so-called relief fund, raised by a one-tenth of a mill tax. For this reason, and under a state law approved by Governor Knute Nelson (himself a veteran), all but $4 a month of the pension was retained some years ago and was added to the outside relief fund. This practice was approved by our department encampments several times, but was later prohibited by a federal enactment, now operative as to our home.

Use of Relief Fund.

A few words of explanation as to the relief fund. It is intended to aid veterans and wives, widows and mothers who are in need of partial assistance. A reference to the last annual report of the trustees will show that there were during the year 1,734 applications for relief and 1,484 granted. The total amount paid for the year was $95,837.60. Of the number granted relief, 667 received $4 a month, 539 $6 a month and 257 various amounts. Do these facts not prove conclusively how infinitely better off the veteran in the home is than his comrade on the outside? And still, there will be found in every soldiers' home in this country veterans who will complain—"kickers," the old boys call them. We have them in our home, disturbers who have had the temerity to approach legislators against the board's recommendations.

The board of trustees is composed of seven members and a secretary. Its president is Former Governir L. F. Hubbard, four of its members are past department commanders, all are veterans and successful business men. They receive no compensation for their time and are willing to donate it for the benefit of their comrades. Surely, under such conditions their judgment should have weight with our legislature.

C. F. MacDONALD,
Past Department Commander.
St. Cloud, Minn., April 15.

MILLERS FAVOR RECIPROCITY TREATY.

A. D. Goodman, manager for the Duluth Universal Milling company, attended a meeting of the millers' national federation in Chicago, returning home yesterday. He was elected a director of the federation. He was a delegate from the Minnesota association of which he is the president.

The federation adopted a resolution favoring reciprocity with Canada. The millers will urge congress to place a duty on bulbs imported from Holland to offset the duty imposed by Holland on flour.

Lost—An Appetite

somewhere between Midnight and Dawn, between Lobster Lane and Crab Alley. No use looking for it in condiments or drugs—Nature will restore it in a natural way if you eat Shredded Wheat and live a simple life.

The delicate, porous shreds of cooked wheat, which are full of body-building nutriment, are easily digested by the most delicate stomach. Puts you on your feet when everything else fails.

SHREDDED WHEAT BISCUIT

heated in the oven to restore crispness and served with milk or cream (hot milk in Winter) will supply all the strength needed for a half day's work and will keep the stomach sweet and clean and the bowels healthy and active. Also deliciously wholesome when eaten in combination with stewed or fresh fruits.

Try them for breakfast for ten days and you will eat no other cereal—they are so satisfying and strengthening. Your grocer sells them.

THE ONLY CEREAL BREAKFAST FOOD MADE IN BISCUIT FORM

PROGRAM FOR TUESDAY "POP"

"All-Star Bill" Arranged By Boosters' Club of Y. M. C. A.

The Boosters' cub of the Y. M. C. A., in presenting the last two "Pops" of the season, has endeavored to make the programs the strongest and most interesting of the entire series.

The program for Tuesday night, as arranged by J. E. Horak and Guy E. Warren, will doubtless be in point of interest and popularity, one of the best of the year. They have been putting forth every effort for the past two weeks to secure the best available talent in the city, and the program will be an "all-star" affair.

Some of the special features will be the German dialect stories and comedy work of Arthur Kreitter. D. E. Giffin has consented to present a number entitled, "A Few Minutes in Black and White." This will be the first time this number has ever been presented in the city, and it will be a unique and interesting one. The Troubadour Mandolin club has appeared once before, and its numbers were so enthusiastically received that the committee has arranged for their appearance again this week. A. B. Wegener, physical director of the Y. M. C. A., has also consented to give an exhibition of fancy club swinging. This will be the first exhibition that Mr. Wegener has given in fancy club swinging in the city, and those who know of his ability as an expert club swinger will be interested in seeing this performance. He is without doubt one of the best Indian club swingers who has appeared in the city.

Next Tuesday's "Pop" will be featured by a special orchestra program. The program follows in detail:

"National Emblem" ..... Bagley
Troubadour Mandolin Club.
German comedian in dialect stories..
Arthur Kreitter.
Mandolin and guitar duet—Selected
T. H. Jones and D. E. Giffin.
Reading—"The Mysterious Portrait"
Miss Alice Kennedy.
Vocal solo—Selected .....
Miss Myrtle Hobbs; accompanied by
Mrs. J. E. Horak.
"El Caballero" ..... Pomery
Troubadour Mandolin Club.
"A Few Minutes in Black and White"
D. E. Giffin.
Exhibition fancy club swinging.....
Physical Director A. B. Wegener.
"Hungarian Dance No. 55"....Brahms
Troubadour Mandolin Club.

Sound Travels High Above.

Records of balloonists show that the beat of horses hoofs can be heard a mile up in the air. At 4,000 feet the splashing of ducks in water can be heard. A woman sneezing in a crowd was heard at a height of nearly a mile. These are great records, but they do not match the way the fame of golden grain belt beers travels, because of the good they do when regularly used as a family beverage. Don't take some one's word. Try them now. Your dealer or duluth branch minneapolis brewing company will supply you.

EASTER SERMON AT THE Y. M. C. A.

"The Resurrection of Christ" was Rev. J. T. Moody's theme for the Easter address delivered yesterday afternoon at the Y. M. C. A.

Rev. Moody declared that the redemption of the world lay in the fact of Jesus' resurrection, which is as well authenticated as any fact in history. The purpose of the resurrection, he said, was to separate the worthy from the unworthy.

Special music was furnished at the meeting.

TELEPHONE COMPANY FILES ITS ANSWER.

Claiming that it has paid its gross earnings tax to the state for the year 1910, the Zenith Telephone company in its answer to the suit brought against it by St. Louis county to enforce the payment of personal property taxes, claims that it is exempt from personal property taxes and asks that the court find in its favor. The property of the company was assessed at $100,000 and the personal property taxes would amount to something like $3,930. As it pays a gross earnings tax, the telephone company asks that the proceedings be dropped.

MINNEAPOLIS MAN IS KILLED BY STREET CAR.

Minneapolis, Minn., April 17.—(Special to The Herald.)—A man supposed to be Charles J. Wilson was struck by a Fourth avenue car at Fourth avenue south and Ninth street late Saturday night and died shortly afterward.

S.S.S. PERMANENTLY CURES BLOOD POISON

One reason why S. S. S. is so successful in the treatment of Contagious Blood Poison is that this medicine strengthens and builds up the stomach and digestive members while it is purifying the blood. A great many medicines used in treating Contagious Blood Poison are composed largely of mercury and potash, and are recommended to the sufferer because they are intended to dry up or remove the humiliating outward symptoms. But such treatment cannot cure the disease, and its continued use will often so weaken and disease the stomach as to make a nervous wreck of the patient. And too, when these mineral medicines are left off the smoldering poison takes on new life and soon the old symptoms of ulcerated mouth and throat, brown, scaly splotches, falling hair, sores and ulcers, etc., return with increased virulence. Then the disease makes more rapid headway because the weakened system offers less resistance to its ravages.

I didn't find out that I had contracted Contagious Blood Poison until it had made considerable headway, and fortunately for me the friend that I first consulted had had some experience with the disease, and advised me to take S. S. S., so I didn't fool with any doctors, but began at once the use of your medicine, taking it as directed. My friend told me to stick to it, and that was what I did, and got along splendidly from the very first, and my recovery was rapid. I took only about one dozen bottles, and am now as well as ever. When I began S. S. S. my face was so full of sores and eruptions that I could not shave, and now there is not a blotch or pimple on my body.
WALTER WEBER.
430 1-2 Fourth St., Evansville, Ind.

S. S. S. cures Contagious Blood Poison and it does so by purifying the blood and keeping the stomach and digestive members in perfect condition all the while by its fine tonic effects. S. S. S. is a purely vegetable remedy, made entirely of roots, herbs and barks of recognized virtue as blood purifiers. It does not contain a particle of mineral and is therefore absolutely safe for any one. S. S. S. cures on the principle that not only must the poison be removed from the blood, but the circulation must also be enriched and vitalized with nourishing powers. S. S. S. is known everywhere as the greatest of all blood purifiers and a safe, certain cure for Contagious Blood Poison. Home Treatment Book and medical dvice free. S. S. S. is for sale at drug stores.

THE SWIFT SPECIFIC CO., ATLANTA, GA.

WHY NOT Have Us Do Your Printing? **MERRITT & HECTOR** PRINTERS AND BINDERS "Rush Orders a Pleasure" 112 West First St.

REPAIRING

THESE FIRMS ARE LEADERS IN THEIR LINE AND ARE WORTHY OF YOUR PATRONAGE.

PHONOGRAPHS REPAIRED
BATES MUSIC CO.
18 3rd Ave. West. Phones—New, 1058. Old, 2127.

ARE YOU SATISFIED?
Are you satisfied with your shoe repairing? If not the
CHAMPION SHOE WORKS
will guarantee satisfaction.
C. A. LINDAU,
14 Fifth Avenue West, Lyceum Bldg.

ELECTRICAL WORK AND PLATING
Repairing and plating done on short notice.
BERG BROS.
112 East Superior Street.
Formerly of 15 East Superior Street.

ROOFING
Cornice, Skylights, Steel Ceilings, Heating and Ventilation Repairer.
C. L. BURMAN,
2005 West First Street. Zenith, 424-A.

THE SANITARY PLUMBING CO.
34 West First Street.
Plumbing and Heating.

REPAIRING and CLEANING OF WATCHES
clocks, etc., at reasonable prices. I also reset diamonds and other stones.
C. HAUG,
319 West First Street.

DULUTH AUTO TIRE REPAIR CO.,
Retreading and section work a specialty. We also repair and apply solid tires. Satisfaction guaranteed.
329 E. Superior St. Grand 983.

For Quick Repairs Take Your **Watch or Jewelry** to **G. F. PLUMMER,** 16 East Sup'ior Street

Repairing, Blocking and Cleaning Hats
Bring your hats in early and let us put them in shape for this summer.
THE SUMMIT SHINING PARLOR
210 West Superior Street.
PETROPOMLOS & DRAGOTIS, Mgrs.

Repairing and Clearing of Oriental Rugs & Carpets
A Specialty By
H. ODABASH & CO., Phones—New 224 Old 3489
531 East Superior Street

EXPERT REPAIRING
ELECTRICAL PIANOS AND other coin operating machines, phonographs, etc.
All Work Guaranteed.
B. A. CORNWELL
With Howard, Farwell & Co.
120 East Superior Street.
New Phone, 1478-X. Old Phone, 1752.

A. Erickson,
Gun and Locksmith.
Bicycle repairing a specialty. I repair everything; all work guaranteed.
12 Lake Avenue North.

Automobiles & Machine Parts
made and repaired on short notice.
We also set up machinery and put up shaftings.
ZENITH MACHINE WORKS,
207 West First Street.
Old, 2522—PHONES—New, 924 Grand.

ARE YOU A REPAIRER
If you are, it will pay you to state your Specialty in one of these spaces.
HERALD. BOTH PHONES, 324.

DEFECTIVE PAGE

LITIGATION NEARS END

Final Arguments Before Master on Old Merchants' Bank Case.

Fraud Charged in Conveyances of Interest in Mineral Land.

Final arguments in a legal squabble of three and one-half years' standing over the title to a three-quarters interest in forty acres of land about three miles west of Mountain Iron are being heard today in federal court by W. D. Edson, special master. The case in that of Hansen E. Smith and creditors of the Merchants' bank against H. H. Phelps, T. A. Merritt, David L. Fairchild and F. L. Barrows, and it is an outgrowth of the failure of the Merchants' bank.

It is charged by those who brought the action that the transfer of the one-fourth interest which was owned by Mr. Smith, and the execution interest in a judgment held by the bank against the Northern Securities company and covering a one-half interest in the same forty acres, should be set aside as having been made by fraud and collusion, in evasion and violation of law and for an inadequate consideration.

L. A. Barnes was trustee of the bank property and H. H. Phelps was attorney for Mr. Barnes. It is charged by the petitioners that Mr. Phelps was also attorney for 60 per cent of the creditors of the bank, and that, acting in his double capacity, he ran things with a high hand. It is charged that due notice of creditors' meetings was not given creditors, and that the law was evaded in giving by creditors' meetings power to the trustee, which power should come from the court or the referee in bankruptcy. It is charged that without proper procedure as laid down by the laws being followed out, the trustee was without power to divest himself of the interest in the land held by him in trust, and that the conveyances in question are therefore void.

The land in question is described as the southeast quarter of the northwest quarter of section 12, 58-19. Although the three-quarters interest brought the estate only $750 at the time of the sale, the petitioners charge that the land is valuable on account of mineral possibilities, and that, besides being illegal in methods, the conveyances were made for considerations that were inadequate.

The land is now held by Mr. Merritt, Mr. Fairchild and Mr. Barrows. H. H. Phelps is made a defendant in the petition on account of his capacity as attorney for the trustee and for some of the creditors and his part in the conveyances. When the petition first came up about three and one-half years ago, it was referred to Mr. Edson as special master, and testimony has been taken from time to time since. The arguments now being heard are the final arguments in the case.

H. V. Gard of Superior, one of the attorneys for the petitioners, made the argument this morning, and John A. Keyes will also present an argument for the petitioners. Thomas J. Davis appears for the defendants.

APPOINTEES TAKE PLACES

W. A. Kennedy Succeeds Harris Bennett as Surveyor General for This District.

W. A. Kennedy took over the office of surveyor general of logs and lumber for this district this morning. Mr. Kennedy was appointed to the office some time ago by Governor Eberhart.

Harris Bennett has held the office for the past two years. He was appointed by Governor Johnson. Previous to that time Mr. Bennett was for four years connected with the state dairy and food department, being appointed to that position also by Governor Johnson and he left both offices with a good record.

Mr. Kennedy has been for a number of years cashier of the News Tribune.

Andrew Horngren today took the office of factory inspector. This office was held until today by Armour Harvey, who was appointed by Governor Johnson. The office of factory inspector is on the third floor of the courthouse.

UPHELD BY THE SUPREME COURT

Appeal of Lumber Companies Against State in Trespass Case Dismissed.

Washington, April 17.—(Special to The Herald.)—Chief Justice White in the suprem court today dismissed for want of jurisdiction the cases of Rat Portage Lumber company against the state of Minnesota and the Lesure Lumber company against the state of Minnesota. This ruling of Justice White sustains the judgment of the state supreme court granting damages for trespass on school timber lands of the state.

TAFT STRAIGHTENS INDIANA TANGLE.

Washington, April 17.—President Taft is believed to have straightened out the Indiana political mixup by sending to the senate today the nomination of Edward S. Schmidt, of Indianapolis, to be United States marshal for Indiana. Mr. Schmidt is understood here to have been a compromise candidate acceptable to both factions.

NO NEW DEVELOPMENTS IN MUSCATINE STRIKE.

Muscatine, Iowa, April 17.—Monday morning, though awaited with some anxiety by both sides in the labor struggle, passed without any new developments. The working forces in the several factories are no larger than they were last week, and there was no disturbance anywhere. Talk of a possible settlement is again current and efforts looking to this end are being pushed by the representatives of Governor Carroll.

Artist Ends Life.

St. Petersburg, April 17.—M. Kryzheisky, the landscape painter and member of the Russian academy, committed suicide during a fit of despondency today. The artist hanged himself in his home.

STEPHENSON INSURANCE AGENCY

Fire, Automobile, Tourist and Liability Insurance.

Telephones—Bell, Melrose 2406. Zenith, Grand 406. - - - - - - - Wolvin Building, Duluth, Minn.

Citizens' Insurance Company.

Principal office: Pierce building, St. Louis, Mo. (Organized in 1837.) Chas. E. Chase, president; P. O. Crocker, secretary. Attorney to accept service in Minnesota: Commissioner of Insurance.

CASH CAPITAL, $200,000.

Income in 1910.

Premiums other than perpetuals ....$ 569,401.86
Rents and interest 30,532.97

Total income .....$ 599,934.83

Ledger assets December 31st of previous year..$ 850,275.64

Sum .....$ 1,450,210.47

Disbursements in 1910.

Net amount paid for losses .....$ 315,346.83
Expenses of adjustment of losses 5,550.07
Commissions and brokerage 99,499.83
Salaries and fees of officers, agents and employes 68,184.72
Taxes, fees, rents and other real estate expenses 26,652.89
Dividends and interest.. 22,000.00
All other disbursements. 27,263.14

Total disbursements ..$ 564,497.48

Balance .....$ 885,712.99

Ledger Assets Dec. 31, 1910.

Mortgage loans .....$ 102,700.00
Book value of bonds and stocks 564,351.25
Cash in office, trust companies and banks..... 118,273.86
Agents' balances, unpaid premiums and bills receivable, taken for premiums 100,387.88

Total ledger assets (as per balance) .....$ 885,712.99

Non-Ledger Assets.

Interest and rents due and accrued .....$ 9,987.05
All other non-ledger assets 249.19

Gross assets 895,949.23

Deduct Assets Not Admitted.

Agents' balances .....$ 837.78
Book value of ledger assets over market value 13,073.75

Total assets not admitted .....$ 13,911.53

Total admitted assets.$ 882,037.70

Liabilities Dec. 31, 1910.

Unpaid losses and claims.$ 51,755.28
Unearned premiums 458,911.38
Salaries, expenses, taxes, dividends and interest due 6,842.25
Capital stock paid up... 200,000.00

Total liabilities, including capital .....$ 717,508.91

Net surplus .....$ 164,528.79

Risks and Premiums, 1910 Business.

(a) Fire risks written during the year.....$188,362,596.00
Premiums received thereon 2,197,557.21
Marine and inland risks written during the year 43,027.00
Premiums received thereon 206.98
Net amount in force at end of the year..... 71,359,320.00
(a) Including business other than "Marine and Inland."

Business in Minnesota in 1910.

(Including reinsurance received and deducting reinsurance placed.)

	Fire Risks.	Tornado.	Aggregate.
Risks written...	$4,729,932.00	$284,338.00	$5,013,970.00
Premiums received	70,190.60	2,006.48	72,197.08
Losses incurred.	67,253.57	33.11	67,286.68
Losses paid.....	62,739.48	33.11	62,772.59
Amount at risk.	5,563,200.00	459,600.00	6,022,800.00

State of Minnesota, Department of Insurance:

I Hereby Certify, That the Annual Statement of the Citizens' Insurance Company, for the year ending December 31st, 1910, of which the above is an abstract, has been received and filed in this Department and duly approved by me.

J. A. O. PREUS, Commissioner of Insurance.

Fireman's Fund Insurance Company

Principal office: San Francisco, Cal. (Organized in 1863.) William J. Dutton, president; Louis Weinmann, secretary. Attorney to accept service in Minnesota: Commissioner of Insurance.

CASH CAPITAL, $1,500,000.

Income in 1910.

Premiums other than perpetuals .....$ 5,002,233.99
Rents and interest..... 302,629.38
Gross profit on sale, maturity or adjustment of ledger assets 41,322.50
From all other sources.... 491.44

Total income .....$ 5,346,677.31

Ledger assets December 31st of previous year..$ 7,364,966.64

Sum .....$ 12,711,643.95

Disbursements in 1910.

Net amount paid for losses 2,585,877.64
Expenses of adjustment of losses 45,133.77
Commissions and brokerage 841,244.01
Salaries and fees of officers, agents and employes 536,884.39
Taxes, fees, rents and other real estate expenses 165,490.76
Dividends and interest.. 225,000.00
Gross loss on sale, maturity or adjustment of ledger assets 8,384.60
All other disbursements. 245,270.67

Total disbursements ..$ 4,653,286.34

Balance .....$ 8,058,357.61

Ledger Assets Dec. 31, 1910.

Book value of real estate .....$ 557,442.39
Mortgage loans 695,425.00
Collateral loans 338,000.00
Book value of bonds and stocks 4,941,407.52
Cash in office, trust companies and banks..... 435,859.08
Agents' balances, unpaid premiums and bills receivable, taken for premiums 1,049,346.14
All other ledger assets.. 40,877.48

Total ledger assets (as per balance) .....$ 8,058,357.61

Non-Ledger Assets.

Interest and rents due and accrued 75,803.69

Gross assets .....$ 8,134,161.30

Deduct Assets Not Admitted.

Agents' balances .....$ 39,797.25
Book value of ledger assets over market value 23,734.62

Total assets not admitted .....$ 63,531.87

Total admitted assets.$ 8,070,629.43

Liabilities Dec. 31, 1910.

Unpaid losses and claims.$ 462,617.52
Unearned premiums 3,390,131.28
Salaries, expenses, taxes, dividends and interest due 106,500.00
Commissions and brokerage 180,000.00
All other liabilities..... 45,000.00
Capital stock paid up... 1,500,000.00

Total liabilities, including capital .....$ 5,684,248.80

Net surplus .....$ 2,386,380.63

Risks and Premiums, 1910 Business.

(a) Fire risks written during the year $396,365,239.00
Premiums received thereon 4,833,917.66
Marine and inland risks written during the year 519,252,878.00
Premiums received thereon 3,658,047.24
Net amount in force at end of the year..... 506,314,351.00
(a) Including business other than "Marine and Inland."

Business in Minnesota in 1910.

(Including reinsurance received and deducting reinsurance placed.)

	Fire Risks.	Marine and Inland.	Tornado.	Aggregate.
Risks written .....$	7,385,065.00	$4,632,173.00	$ 431,874.00	$12,449,112.00
Premiums received	110,982.65	29,900.43	2,679.22	143,562.30
Losses incurred	91,668.42	13,217.92	202.18	105,088.53
Losses paid	127,281.43	13,288.28	502.40	141,072.11
Amount at risk.....	12,332,652.00	322,847.00	1,689,010.00	14,344.509.00

State of Minnesota, Department of Insurance:

I Hereby Certify, That the Annual Statement of the Fireman's Fund Insurance Company, for the year ending December 31st, 1910, of which the above is an abstract, has been received and filed in this Department and duly approved by me.

J. A. O. PREUS, Commissioner of Insurance.

Hartford Fire Insurance Company.

Principal office: 125 Trumbal street, Hartford, Conn. (Organized in 1810.) Charles E. Chase, president; Fred'k Samson, secretary. Attorney to accept service in Minnesota: Commissioner of Insurance.

CASH CAPITAL, $2,000,000.

Income in 1910.

Premiums other than perpetuals .....$ 15,789,688.87
Rents and interest..... 903,655.41
Gross profit on sale, maturity or adjustment of ledger assets 43,787.03
From all other sources.. 75,779.59

Total income .....$ 16,812,910.90

Ledger assets December 31st of previous year..$ 22,096,030.16

Sum .....$ 38,908,941.06

Disbursements in 1910.

Net amount paid for losses .....$ 8,323,706.94
Expenses of adjustment of losses 146,310.76
Commissions and brokerage 2,909,587.56
Salaries and fees of officers, agents and employes 1,479,592.16
Taxes, fees, rents and other real estate expenses 284,287.80
Dividends and interest.. 800,000.00
Gross loss on sale, maturity or adjustment of ledger assets 69,854.50
All other disbursements. 1,181,930.70

Total disbursements ..$ 15,195,270.42

Balance .....$ 23,713,670.64

Ledger Assets Dec. 31, 1910.

Book value of real estate$ 791,824.16
Mortgage loans 465,166.67
Collateral loans 10,000.00
Book value of bonds and stocks 18,819,692.24
Cash in office, trust companies and banks..... 1,216,461.83
Agents, balances, unpaid premiums and bills receivable, taken for premiums 2,407,025.74
All other ledger assets.. 3,500.00

Total ledger assets (as per balance) .....$ 23,713,670.64

Non-Ledger Assets.

Interest and rents due and accrued .....$ 240,644.43
Market value of real estate, bonds and stocks over book value..... 478,708.12

Gross assets .....$ 24,433,023.19

Deduct Assets Not Admitted.

Agents' balances 72,491.59

Total assets not admitted .....$ 72,491.59

Total admitted assets..$ 24,360,531.60

Liabilities Dec. 31, 1910.

Unpaid losses and claims$ 1,454,926.59
Unearned premiums 13,784,741.07
Salaries, expenses, taxes, dividends and interest due 200,000.00
Capital stock paid up... 2,000,000.00

Total liabilities, including capital .....$ 17,439,667.66

Net surplus .....$ 6,920,863.94

Risks and Premiums, 1910 Business.

(a) Fire risks written during the year.....$1,701,167,157.00
Premiums received thereon 19,415,663.16
Marine and inland risks written during the year 34,399,240.00
Premiums received thereon 675,894.51
Net amount in force at end of the year..... 2,261,456,992.00
(a) Including business other than "Marine and Inland."

Business in Minnesota in 1910.

(Including reinsurance received and deducting reinsurance placed.)

	Fire Risks.	Marine and Inland.	Tornado.	Aggregate.
Risks written .....$	31,628,160.00	$553,015.00	$4,100,000.00	$36,969,986.00
Premiums received	444,860.89	11,062.60	20,748.77	476,672.26
Losses incurerd	288,359.65	3,831.65	4,937.19	297,128.49
Losses paid	296,673.56	628.38	4,937.19	302,238.23
Amount at risk.....	39,535,200.00	553,015.00	6,150,000.00	46,238,215.00

State of Minnesota, Department of Insurance:

I Hereby Certify, That the Annual Statement of the Hartford Fire Insurance Company, for the year ending December 31st, 1910, of which the above is an abstract, has been received and filed in this Department and duly approved by me.

J. A. O. PREUS, Commissioner of Insurance.

Orient Insurance Company.

Principal office: Hartford, Conn. (Organized in 1867.) Archibald G. McIlwaite, President; Henry W. Gray, Jr., Secretary. Attorney to accept service in Minnesota: Commissioner of Insurance.

CASH CAPITAL, $500,000.

Income in 1910.

Premiums other than perpetuals .....$ 1,383,566.73
Rents and interest..... 121,250.51

Total income .....$ 1,504,817.24
Ledger assets Dec. 31 of previous year 3,023,057.15

Sum .....$ 4,527,874.39

Disbursements in 1910.

Net amount paid for losses .....$ 646,748.81
Expenses of adjustment of losses 22,321.27
Commissions and brokerage 282,423.86
Salaries and fees of officers, agents and employes 106,683.13
Taxes, fees, rents and other real estate expenses 59,270.83
Dividends and interest... 200,000.00
Gross loss on sale, maturity or adjustment of ledger assets 12,523.30
All other disbursements. 74,972.49

Total disbursements...$ 1,404,943.69

Balance .....$ 3,122,930.70

Ledger Assets Dec. 31, 1911.

Book value of real estate.$ 167,686.38
Book value of bonds and stocks 2,453,042.61
Cash in office, trust companies and banks..... 252,306.59
Agents' balances, unpaid premiums and bills receivable, taken for premiums 249,498.81
All other ledger assets.. 396.31

Total ledger assets (as per balance) .....$ 3,122,930.70

Non-Ledger Assets.

Interest and rents due and accrued .....$ 30,712.49
All other non-ledger assets 4,943.16

Gross assets .....$ 3,158,586.35

Deduct Assets Not Admitted.

Agents' balances .....$ 7,312.86
Book value of ledger assets over market value 56,300.11
Special deposit, less $19,022.64 liability thereon 17,377.36
All other assets not admitted 280.01

Total assets not admitted .....$ 812,703.34

Total assets admitted..$ 3,077,316.01

Liabilities Dec. 31, 1911.

Unpaid losses and claims.$ 98,691.16
Unearned premiums 1,304,628.95
Salaries, expenses, taxes, dividends and interest due 26,860.84
Return and reinsurance premiums 21,879.82
All other liabilities..... 2,256.90
Capital stock paid up..... 500,000.00

Total liabilities, including capital .....$ 1,954,317.67

Net surplus .....$ 1,122,998.34

Risks and Premiums, 1910 Business.

*Fire risks written during the year.....$195,773,475.00
Premiums received thereon 2,126,874.17
Net amount in force at end of the year..... 235,731,430.00
*Including business other than "Marine and Inland."

Business in Minnesota in 1910.

(Including reinsurance received and deducting reinsurance placed.)

	Fire Risks.	Tornado.	Aggregate.
Risks written...	$4,875,418.00	$385,900.00	$5,261,318.00
Premiums received	61,203.03	2,259.84	63,462.87
Losses incurred..	....	....	36,965.52
Losses paid.....	....	....	41,490.21
Amount at risk..	....	....	9,277,312.00

State of Minnesota, Department of Insurance:

I Hereby Certify, That the Annual Statement of the Orient Insurance Company, for the year ending December 31st, 1910, of which the above is an abstract, has been received and filed in this Department and duly approved by me.

J. A. O. PREUS, Commissioner of Insurance.

The Phoenix Insurance Company.

Principal office: 783 Main street, Hartford, Conn. (Organized in 1854.) D. W. C. Skilton, president; John B. Knox and Thos. C. Temple, secretaries. Attorney to accept service in Minnesota: Commissioner of Insurance.

CASH CAPITAL, $2,000,000.

Income in 1910.

Premiums other than perpetuals .....$ 5,027,169.14
Rents and interest..... 403,221.29
Gross profit on sale, maturity or adjustment of ledger assets 10,154.82
From all other sources.. 5.00

Total income .....$ 5,440,550.25

Ledger assets December 31st of previous year..$ 8,743,939.19

Sum .....$ 14,184,487.44

Disbursements in 1910.

Net amount paid for losses .....$ 2,273,453.16
Expenses of adjustment of losses 32,067.89
Commissions and brokerage 963,976.66
Salaries and fees of officers, agents and employes 533,362.57
Taxes, fees, rents and other real estate expenses 177,854.36
Dividends and interest.. 329,360.00
Gross loss on sale, maturity or adjustment of ledger assets 54,388.67
All other disbursements. 212,491.85

Total disbursements ..$ 4,576,955.16

Balance .....$ 9,607,532.28

Ledger Assets Dec. 31, 1910.

Book value of real estate .....$ 130,091.14
Mortgage loans 50,350.00
Collateral loans 14,200.00
Book value of bonds and stocks 7,872,241.39
Cash in office, trust companies and banks. 737,817.20
Agents' balances, unpaid premiums and bills receivable, taken for premiums 802,832.55

Total ledger assets (as per balance) .....$ 9,607,532.28

Non-Ledger Assets.

Interest and rents due and accrued .....$ 87,714.49
Market value of real estate, bonds and stocks over book value..... 999,258.10
All other non-ledger assets 55,340.61

Gross assets .....$ 10,749,845.48

Deduct Assets Not Admitted.

Agents' balances 12,188.16

Total admitted assets.$ 10,737,657.32

Liabilities Dec. 31, 1910.

Unpaid losses and claims.$ 582,060.06
Unearned premiums 4,325,466.01
Salaries, expenses, taxes, dvidends and interest due 175,000.00
Capital stock paid up... 2,000,000.00

Total liabilities, including capital .....$ 7,082,526.07

Net surplus .....$ 3,655,131.25

Risks and Premiums, 1910 Business.

(a) Fire risks written during the year $734,809,715.00
Premiums received thereon 6,810,312.45
Net amount in force at end of the year..... 848,014,398.00
(a) Including business other than "Marine and Inland."

Business in Minnesota in 1910.

(Including reinsurance received and deducting reinsurance placed.)

	Fire Risks.	Tornado.	Aggregate.
Risks written	$10,480,575.00	$ 579,188.00	$11,059,763.00
Premiums received ..	127,329.33	3,295.48	130,624.81
Losses incurred ..	86,589.39	935.08	87,524.47
Losses paid..	85,296.30	385.08	85,681.38
Amount at risk	16,395,562.00	1,440,264.00	17,835,826.00

State of Minnesota, Department of Insurance:

I Hereby Certify, That the Annual Statement of the Phoenix Insurance Company, for the year ending December 31st, 1910, of which the above is an abstract, has been received and filed in this Department and duly approved by me.

J. A. O. PREUS, Commissioner of Insurance.

Royal Exchange Assurance Company

Principal office in the United States: 92 Willams street, New York. (Commenced business in the United States 1891.) Uberto C. Crosby, general manager in the United States. Attorney to accept service in Minnesota: Commissioner of Insurance.

DEPOSIT CAPITAL, $200,000.

Income in 1910.

Premiums other than perpetuals .....$ 1,430,154.95
Rents and interest..... 80,228.68
Received from home office 4,702.99
From all other sources.. 50.00

Total income .....$ 1,515,136.62

Ledger assets December 31st of previous year..$ 2,286,083.71

Sum .....$ 3,801,220.33

Disbursements in 1910.

Net amount paid for losses .....$ 748,232.10
Commissions and brokerage 331,995.38
Salaries and fees of officers, agents and employes 137,958.87
Taxes, fees, rents and other real estate expenses 15,076.20
Returned to home office. 136,771.97
All other disbursements. 127,724.54

Total disbursements... 1,497,759.01

Balance .....$ 2,303,461.32

Ledger Assets Dec. 31, 1910.

Book value of bonds and stocks .....$ 1,990,996.76
Cash in office, trust companies and banks..... 57,022.84
Agents' balances, unpaid premiums and bills receivable, taken for premiums 254,869.10
All other ledger assets.. 572.62

Total ledger assets (as per balance) .....$ 2,303,461.32

Non-Ledger Assets.

Interest and rents due and accrued 23,146.87

Gross assets .....$ 2,326,608.19

Deduct Assets Not Admitted.

Agents' balances .....$ 6,914.82
Book value of ledger assets over market value 98,831.76
Special deposit, less $19,921.75 liability thereon 28,928.25

Total assets not admitted .....$ 134,674.82

Total admitted assets.$ 2,191,933.36

Liabilites Dec. 31, 1910.

Unpaid losses and claims$ 147,122.89
Unearned premiums 1,260,154.49
Salaries, expenses, taxes, dividends and interest due 26,950.00
Commissions and brokerage 7,800.00
All other liabilities..... 12,192.97
Deposit capital 200,000.00

Total liabilities, including deposit capital..$ 1,654,220.35

Net surplus .....$ 537,713.01

Risks and Premiums, 1910 Business.

(a) Fire risks written during the year.....$219,195,503.00
Premiums received thereon 2,304,272.90
Marine and inland risks written during the year 10,718,682.00
Premiums received thereon 14,450.90
Net amount in force at end of the year.....$229,080,677.00
(a) Including business other than "Marine and Inland."

Business in Minnesota in 1910.

(Including reinsurance received and deducting reinsurance placed.)

Fire Risks.
Risks written $2,538,602.00
Premiums received 34,706.65
Losses incurred 15,324.38
Losses paid 15,630.38
Amount at risk..... 3,309,056.00

State of Minnesota, Department of Insurance:

I Hereby Certify, That the Annual Statement of the Royal Exchange Assurance Company, for the year ending December 31st, 1910, of which the above is an abstract, has been received and filed in this Department and duly approved by me.

J. A. O. PREUS, Commissioner of Insurance.

TWENTY-ONE LOSE LIVES IN WRECK

Spanish Steamer San der Fernando Sinks Off Finisterre.

Oporto, Portugal, April 17.—The Spanish steamer San Der Fernando, bound from Huelva for Liverpool, sank off Finisterre, the westernmost headlands of Spain, today. Twenty-one persons were drowned. Four survivors were landed here by the steamer Portimao.

ANNUAL EASTER BALL

Given by the First Division Minnesota Naval Militia at the Armory, Tonight. Flaaten's Orchestra, Tickets, 75c.

NO "BIG" DECISIONS BY SUPREME COURT.

Washington, April 17.—Another decision day passed today without the supreme court of the United States announcing its decision in either the Standard Oil or the Tobacco corporation cases, arising under the Sherman anti-trust law. No decision is now expected until next Monday, at least.

France to Reinforce Troops.

Paris, April 17.—In consequence of the anarchistic conditions in Morocco, France will reinforce her troops already there by sending immediately four battalions selected from the colonial army.

OUR NATIONAL SWEET TOOTH.

The people of the United States consume half their own weight in sugar every year. If we take the quantity of sugar produced in the United States and add to this the quantity brought from our own islands and the quantity imported from foreign countries and substract therefrom the amount exported, we get a grand total of considerably more than 7,000,000,000 pounds consumed in the country.

By dividing the population into this grand total, says the Bakers Weekly, we get an average of 81½ pounds per capita, speaking in round terms, for 1910, and about a like quantity for 1909. Taking the total consumption and comparing it with the total population in the section known as continental United States, the average yearly consumption of sugar is found to be about 81½ pounds per capita.

In fact, the people of the United States are larger consumers of sugar per capita than those of any other country of the world except England, for which the latest figures show a consumption averaging 86 pounds per capita, against our own average of 81½ pounds per capita. The next largest per capita consumption is in Denmark, 77¾ pounds; followed by Switzerland, 64 pounds; Sweden, 54 pounds, and Germany and Holland each about 43½ pounds.

Not only is the United States the second largest consumer per capita, but the total amount consumed annually is much greater than that of any other country, aggregating, as above indicated, more than 7,000,000,000 pounds a year, against about 4,000,000,000 pounds in England and about 3,000,000,000 pounds in Germany.

About one-half of the sugar consumed in the United States is brought from foreign countries, about one-fourth from our own islands and the remaining one-fourth produced in this country. The total production of sugar in the United States now amounts to 1,750,000,000 pounds a year, of which more than a billion pounds is beet sugar and about three-quarters of a billion cane sugar.

It is only recently that the production of beet sugar in the United States has come to exceed that of cane sugar. In 1900 domestic production of cane sugar was twice as great as that of beet sugar, and twenty years ago was more than sixty times as great, but the growth of beet sugar production has been very rapid in recent years, and in 1907 for the first time, exceeded in quantity that produced from cane and has so continued since that time.

The sugar habit is evidently a growing one with the people of the United States and probably with those of other countries, since the total world production of sugar, including all countries for which statistics are available, has increased 50 per cent in the last ten years and about double in fifteen years. In our own case the consumption has shown a rapid growth, the per capita consumption having been in 1880, 40 pounds; in 1890, 51 pounds; in 1900, 59 pounds, and in 1910, approximately 81½ pounds.

Want-advertise the flat-facts or house-facts which would interest you if you were hunting a flat or a house—and your ad will bring results.

LEGAL NOTICES.

CIRCUIT COURT OF THE UNITED STATES, DISTRICT OF MINNESOTA—

Fifth Division.

Alexander B. Scully, Trustee, Complainant.

vs.

Northwestern Steam Boiler & Manufacturing Company, a corporation,

Defendant.

The report of David Davis, the duly qualified and acting receiver in the above entitled cause, of the sale by the receiver of the real property of the defendant having been filed, and the sale of said real property, as shown in said report having been duly confirmed by an order of this court; and it appearing that there are certain liens and encumbrances on said real property prior and paramount to the title vested in and sold by the receiver, and said sale having been made subject to said liens and encumbrances, in accordance with the order of the court pursuant to which said sale was made, on motion of Thos. J. Davis, solicitor for the receiver,

IT IS ORDERED as follows:—

First: That all questions concerning the validity of each lien claim and encumbrance, and the aggregate amount of each such lien and encumbrance found by the court to be valid, including unpaid interest, if any, on each such lien claim, computed up to and including the 10th day of April, A. D. 1911, being the date on which said sale was made, be heard at the United States court room in the postoffice building in the city of Minneapolis, Minnesota, on Saturday, the 22nd day of April, 1911, at 10 o'clock in the forenoon, or as soon thereafter as counsel can be heard:

Second: That a copy of this order be published twice in each of two daily newspapers published in the city of Duluth, and State of Minnesota; that a copy of this order be served on the solicitors for defendant and upon Northwestern Trust Company, trustee in the mortgage securing the mortgage deed on the said real property, and a copy of this order be mailed to each creditor, who has filed with the receiver a proof of claim against defendant, and each other creditor appearing on the books of account of defendant, also to each judgment creditor and holder of any of the proinisory notes secured by said mortgage, so far as the holders of such notes are known to the receiver, at their respective postoffice address, so far as known or reasonably ascertained by the receiver; that each such publication, service and mailing of copies of this order be completed on or before April 19, 1911.

Dated April 15, 1911.

By the Court,

CHARLES A. WILLARD, Judge.

CITY NOTICES.

City of Duluth, Clerk's Office—

Notice is hereby given that applications have been filed in my office for licenses to sell intoxicating liquors in the City of Duluth, by the following named persons at the locations set opposite their respective names, viz:

William Wiski, 216 Lake avenue south,
M. J. Cook, 527 West Michigan street (being a transfer from Theodore Sadowski at 107 West First street),
L. I. Lessard, 205 West Michigan street,
Henry Casmir, 102 Lake avenue south,
Ed De Mars, 601 Garfield avenue,
Johanne S. Hanson, 1625 West Superior street (being a transfer from Nels Johnson at the same location),
James J. Fortune, 306 Central avenue,
Joseph Francel, 132 Commonwealth avenue (being a transfer from Stenz Pernala at the same location).

Said applications will be considered by the Common Council at a regular meeting thereof to be held on Monday, April 24, 1911, at 7:30 o'clock p. m.

C. S. PALMER, City Clerk.

D. H., April 10 and 17, 1911. D 561.

CITY OF DULUTH, CLERK'S OFFICE.

Notice is hereby given that applications have been filed in my office for licenses to sell intoxicating liquors in the City of Duluth, by the following named persons at the locations set opposite their respective names, viz:

J. A. Brady, 217 West Superior St.,
Charles Peterson, 513 West Michigan St.,
J. G. Hagen, 103½ East Superior St.,
John Olsen, 1601 West Superior St.,
W. G. Holmes, 123 West Michigan St.,
A. Baker, 107 West First St., (being a transfer from Henry Nesgoda at 115 West First St.),
Charles Peterson, 613 West Superior St.,
Ig Koziarek, 31 West First St.,
Rady Orlich, 5516 Raleigh St.,
M. Monson, 617 West Superior St.,
Lars O. Gudgdal, 707 West Superior St., (being a transfer from 528 West Superior St.),

Said applications will be considered by the Common Council at a regular meeting thereof to be held on Monday, May 1, 1911, at 7:30 o'clock P. M.

C. S. PALMER, City Clerk.

D. H., April 17 and 24, 1911. D 589.

LEGAL NOTICES.

BIDS WANTED

Bids for an Auto Wagon will be received by the Board of Water and Light Commissioners, Thursday, April 27th, at 4 p. m.

Box to be 8 feet back of seat.
Guaranteed Horsepower 30.
Carrying Capacity, 2,000 lbs.

Bids must be accompanied with a certified check equal to 10 per cent of bid.

L. N. CASE, Manager.

LEONARD C. FERGUSON,

AGENT

408 COLUMBIA BUILDING

Milwaukee German Fire Insurance Company.

Principal office: Milwaukee, Wis. (Organized in 1905.) Edward Schroeder, president; Al F. Pray, secretary. Attorney to accept service in Minnesota: Commissioner of Insurance.

CASH CAPITAL, $200,000.

INCOME IN 1910.

Premiums other than perpetuals.......$ 100,229.54
Rents and interest..... 11,974.28
Gross profit on sale, maturity or adjustment of ledger assets..... 40.00
From all other sources..... .70

Total income .....$ 112,244.59

Ledger assets Dec. 31 of previous year..$ 291,169.47

Sum .....$ 403,414.06

DISBURSEMENTS IN 1910.

Net amount paid for losses.....$ 47,916.65
Expenses of adjustment of losses..... 1,091.20
Commissions and brokerage..... 25,928.08
Salaries and fees of officers, agents and employes 15,303.25
Taxes, fees, rents and other real estate expenses 2,830.64
All other disbursements..... 6,185.77

Total disbursements .....$ 99,255.59

Balance .....$ 304,158.47

LEDGER ASSETS DEC. 31, 1910.

Mortgage loans .....$ 197,750.00
Book value of bonds and stocks..... 65,850.00
Cash in office, trust companies and banks 19,581.06
Agents' balances, unpaid premiums and bills receivable, taken for premiums..... 18,027.88
All other ledger assets..... 2,949.53

Total ledger assets (as per balance)..$ 304,158.47

NON-LEDGER ASSETS.

Interest and rents due and accrued..... 3,308.63

Gross assets .....$ 307,467.08

DEDUCT ASSETS NOT ADMITTED.

Agents' balances .....$ 677.18
All other assets not admitted..... 2,949.55

Total assets not admitted.....$ 3,626.73

Total admitted assets..... 303,840.36

LIABILITIES DEC. 31, 1910.

Unpaid losses and claims.....$ 6,493.39
Unearned premiums 81,205.88
Salaries, expenses, taxes, dividends and interest due 2,094.59
Capital stock paid up..... 200,000.00

Total liabilities, including capital.....$ 289,793.86

Net surplus .....$ 14,136.50

RISKS AND PREMIUMS, 1910 BUSINESS.

*Fire risks written during the year.....$10,237,479.00
Premiums received thereon..... 130,273.49
Net amount in force at end of the year..$12,020,586.00
*—Including business other than "Marine and Inland."

BUSINESS IN MINNESOTA IN 1910.

(Including reinsurance received and deducting reinsurance placed.)

	Fire Risks.	Aggregate.
Risks written.....	$1,169,206.00	1,011,456.00
Premiums received	15,292.29	15,517.18
Losses incurred	8,628.79	....
Losses paid	8,862.99	....
Amount at risk.....	1,467,842.00	....

State of Minnesota, Department of Insurance:

I Hereby Certify, That the Annual Statement of the Milwaukee German Fire Insurance Company, for the year ending December 31st, 1910, of which the above is an abstract, has been received and filed in this Department and duly approved by me.

J. A. O. PREUS, Commissioner of Insurance.

DEFECTIVE PAGE

NEWS OF THE NORTHWEST

WILL BUNCH THEIR KICKS

Traveling Men Making Brainerd Their Headquarters Have Formed Growlers' Club.

Better Railroad Service and Longer Hotel Sheets Are Among Things Sought.

Brainerd, Minn., April 17.—(Special to The Herald.)—Traveling men of the city who reside here or make their headquarters in Brainerd have formed a social club for mutual protection to make their complaints more effective.

The following officials were chosen, but none would divulge the meaning of the mysterious letters preceding the names of the officers: C. W. D., Charles Oppel of Duluth; G. of B., Walter Ellis of Minneapolis; A. D. L., W. F. Kunitz, C. C., W. F. Oreutt. Among those on the charter list are George Hilliard, C. P. Cocks, William P. Cruse, S. B. Christopher, Percy Young, L. M. Shulstad, E. M. Mehra, E. H. Scott, Harry Mathews, Gus Newgord, Charles Peterson and Frank Wright.

The club makes no bones about the matter when it states that it will endeavor to get the Northern Pacific local freight to stop at Deerwood and not skip through, as it sometimes happens, and leave a drummer marooned in Deerwood until the midnight passenger heaves in sight. Considerable complaint has been done about short bed sheets, about towels and pillow cases, and a committee has been selected to draw up a polite ultimatum and present it to some of the offending hotels.

As one enthusiastic member of the club expressed it: "Believe me, fellows, it's much more effective to do your growling or roaring in a bunch than individually."

Automobile Owners Organize.

Automobile owners and drivers of the county have taken the preliminary steps to complete an organization to promote good roads in the country and good streets in the city, to map out the best routes in the county and vicinity as a guide to visiting autoists and to affiliate with the automobile clubs of other cities. E. C. Lane was temporary chairman and P. W. Donovan temporary secretary. The committee on organization is James M. Elder, E. C. Bane, Henry Rosko of Brainerd and H. J. Hage of Deerwood. The committee on by-laws is J. P. Ernster, F. A. Farrar and P. W. Donovan. Another meeting will be held on April 19.

FERGUS FALLS BREWERY SAYS ORDINANCE NOT LEGAL.

Fergus Falls, Minn., April 17.—The Fergus Falls brewery, which was indicted for illegal liquor selling, entered a plea of not guilty, and its defense will be that the city charter amendment, for violating the provisions of which it has been indicted, is invalid for the reason that it conflicts with the state law.

DRINK ALWAYS BRINGS DISASTER

Creates Craving Which Nothing But More Drink Will Satisfy.

DRINKER MUST HAVE HELP.

Neal Cure Destroys Craving and Leaves Distaste and Aversion to Liquor.

There may be successful men who are heavy drinkers, yet they are successful in spite of rather than by reason of it. The men who can drink and be successful are so rare in strength of character as to make them an unsafe precedent in considering the average man. To the average man habitual indulgence in intoxicants is practically certain to result in disaster. It breaks down his nerve system. It unfits him for business. He loses caste. He loses money. The habit brings sorrow to his friends and poverty, misery and deprivation to his family. The thing to do is stop it and stop it now. Every successive indulgence confirms the habit and makes it harder to break. A man finding himself on the down grade, however, is constantly beset with a craving for stimulants which he in time is no longer able to resist, for constant indulgence not only creates that morbid craving but also weakens the will power so that it is impossible to resist. He must have help. It is such help that the Neal three-day-cure for the drink habit extends to him. It takes away the craving—destroys it utterly—leaves in its place a distaste for and an aversion to liquor. It brings about this miraculous change in three days. This is no rash statement for it has been demonstrated in thousands of cases. It matters not how long you have been drinking or how many other treatments have failed. The Neal treatment will cure in just three days. It is safe, harmless and positive. There are no failures. No hypodermic injections are given and no powerful or poisonous drugs are used. There are no bad after-effects. Every patient receives a plain contract agreeing to effect a perfect cure in three days—and to the entire satisfaction of the patient—or return the full fee paid at the end of treatment. If you are afflicted with the drink habit and really want to be freed, or if you are interested a friend or relative who needs treatment, write to the Neal Institute Co., corner Belknap and Seventh streets, Superior, Wis., for their free booklet giving full information and a copy of their contract. It will be mailed to you under a plain sealed envelope and everything will be strictly confidential. You can be treated at the Superior Institute, or at St. Paul, Minn., Institute 676 Dayton avenue, or the Minneapolis, Minn., Institute, corner Fourth avenue south and Seventh street, whichever happens to be the most convenient to you.

HOUGHTON GETS FINAL CONTEST

Declamatory and Oratorical Competition There Friday Evening, April 28.

Houghton, Mich., April 17.—(Special to The Herald.)—All of the sectional high school oratorical and declamatory contests to choose representatives of the different sections of Upper Michigan to take part in the contests for first honors of the peninsula and decide on representatives for the northern part of the state in the contests with representatives of the Southern peninsula, have been completed.

The upper peninsula contest will be held at Houghton Friday evening, April 28. The students who will participate are as follows: Western district—Oration, "In Glorious Peace," Marion Rassmussen, Menominee; declamation, "A Vision of War," Clara Lhoti, Menominee. Central district—Oration, "The New South" (Grady), James Beckman, Marquette; declamation, "The Great American Question," Constance Geary, Marquette. Copper country section—Oration, "Gustavus Adolphus," Peter Mihelich, Calumet; declamation, "Thurston's Plea for Cuba," Irving Toplon, Lake Linden. The Eastern section, including all schools east of Marquette, will also be represented, but the names of the contestants and their orations and declamations have not been announced.

USE DYNAMITE DESTROYING DAM

Obstruction in Red River Near Grand Forks Is Blown Out of Way.

Grand Forks, N. D., April 17.—(Special to The Herald.)—Superintendent of Waterworks John Lunseth has had a crew of men busy for several days dynamiting the city water dam located in the Red River of the North, directly below the water plant.

The task of destroying the dam has been no small one and dozens of powerful charges of the explosive had to be used before the mass was torn in pieces and floated out of the way.

Last fall the water level in the river became so low that it was found positively necessary to construct the dam, in order to have the purity of the water within a safe range. The city council authorized the dam's construction and it was built in a short time and answered the purpose admirably.

The United States government does not allow a navigable stream to be blocked by any obstructions whatever and the big steamboats will begin plying back and forth on the river today, so the city officials decided to have all obstructions out of their way in seasonable time and the work of destruction was carried out this week. The water is now at quite a high level in the river and the filter can nicely handle the impurities at the present stage.

The dam built by the city of East Grand Forks on the Red Lake river will probably be kept where it is. None of the steamboats navigate on the Red Lake river and if that is the case, the government will probably not order the structure removed.

PLAN NEW HATCHERY AT CURRY'S POINT

Will Propagate Sturgeon Spawn and Be Only One of Kind in Country.

Baudette, Minn., April 17.—(Special to The Herald.)—Arrangements are under way for the operation of a sturgeon hatchery. This matter is being taken up by the fishery department of the state and will be located at Curry's point at the mouth of the Rainy river. This will be the only hatchery of its kind in the United States. The work will be in charge of S. F. Wires, superintendent of the Duluth hatchery, who will have a crew of four men at work during most of the summer. Two or three attempts have been made in the past, but have not proved very successful. The last previous effort was at Lake Champlain a number of years ago. Fishery experts are confident of winning out this time, however, as the big Lake of the Woods is an ideal breeding place and the natural home of this big game fish.

Baudette and vicinity have telephone connections with Winnipeg and Western Canada. The Manitoba government has completed its line to the boundary about seven miles west of Warroad, Minn., from which place the local company, Fox & Jowett, have made connections.

Seed for Homesteaders.

A carload of the free seeds for the homesteaders who lost by fire arrived at this place Saturday. The order is about 66 per cent of what will be required, but the people will be thankful for this much aid. Mayor Williams has charge of the distribution and will be assisted by Lieut. Foster of Duluth, Minn.

Herbert Bibbin, the cook who ran amuck in the woods near Pitt, Minn., about a week ago, was found to be of unsound mind by Judge of Probate Clark on Saturday. He was at once committed to Fergus Falls in charge of Deputy Sheriff Cahill.

FIRE LOSER DROPS DEAD.

Several Firemen Injured in St. Paul Blaze Early Sunday.

St. Paul, Minn., April 17.—(Special to The Herald.)—Alfrom E. Skorish, 67 years old, of the firm of A. E. Skorish & Sons, died of heart failure after fire had destroyed the building occupied by the firm at 175-177-179 East Fourth street early Sunday. He was overcome while watching the fire, removed to his home, 643 Olive street, and died almost immediately.

Several firemen were injured by the collapse of the roof of the three-story brick building while at work on the fire.

Nicholas Remakel, Truck company No. 1, had several ribs broken and a shoulder wrenched and possibly internal injuries. He was taken to St. Joseph's hospital. He probably will recover.

Assistant Chief Miles McNally was also injured.

The fire caused a loss of about $30,000, mainly from smoke and water.

The firms occupying the building were: A. E. Skorish & Sons, men's furnishings; Wearfine Manufacturing company, jobbers and manufacturers of fur coats; Broderick & Co., leather novelties.

The cause of the fire is unknown.

The building is in the heart of the St. Paul jobbing district.

COURTHOUSE HAS VERY CLOSE CALL

Hubbard County Building at Park Rapids Scorched Sunday.

Park Rapids, Minn., April 17.—(Special to The Herald.)—Fire broke out in the basement of the Hubbard county courthouse here about noon Sunday, gained headway and threatened the destruction of the building. Prompt action by the fire department confined the fire to the basement, and it was soon extinguished. It originated from wood near a boiler. Damage was confined to the basement.

FIREMEN HAVE CLOSE CALL.

Carried Down Three Stories When Bottineau Landmark Burns.

Bottineau, N. D., April 17.—A fire which broke out at 3 o'clock Saturday afternoon as the result of the explosion of a gasoline stove totally destroyed the oldest building in this city, a frame structure which was the first hotel in the old town of Bottineau and was moved to the present site in 1887.

Three firemen, C. Furguson, Fred Beyers and Duncan McArthur, had a narrow escape when the upper floor caved in with them and buried them in the debris. They escaped, however, with a few bruises—none serious.

PETITION HOUGHTON BOARD.

Otter Lake Farmers Ask for a Separate District.

Chassell, Mich., April 17.—(Special to The Herald.)—The farmers of the Otter Lake district, the southern portion of Portage township, this county, and one of the richest farming districts in Northern Michigan, are petitioning the Houghton county board of supervisors to set aside their district as a separate township.

The Otter Lake farmers have petitioned time and again for a direct road or highway to Houghton, so that they might market their produce. The length of the proposed new highway would be thirteen miles. At present, however, the farmers of Otter Lake must drive to Houghton by way of Chassell, a distance of twenty-four miles.

GOING TO CORONATION.

Many Upper Peninsula People Plan Attending Big Event.

Calumet, Mich., April 17.—(Special to The Herald.)—Arrangements are being made for two special trains to leave Calumet and other Copper country towns about May 20 for Montreal and New York city, and to carry several hundred Copper country people who intend to go to England for the coronation ceremonies attending the crowning of King George V of England. Large parties have already organized for the trip.

SCIENTISTS HAVE MEET.

North Dakota Academy of Science Elects Its Officers.

Grand Forks, N. D., April 17.—(Special to The Herald.)—The North Dakota Academy of Science held their annual meeting at the university Saturday and although the attendance in point of numbers was not unusual, the interest in the splendid papers read and the discussions that followed, were instructive and beneficial to say the least.

Prof. Waldron of the agricultural college acted as chairman and read the paper of Prof. J. H. Sheppard, due to the absence of Prof. Sheppard on pressing business.

After the program was completed a business session was held and the following officers elected: President, Lynn R. McMullen, Valley City; vice president, H. F. Bergman, Fargo; secretary-treasurer, G. A. Abbott, University; executive committee, M. A. Brannon, University; J. H. Sheppard, A. C., and E. F. Chandler, University.

MONDOVI, WIS., MAN SAW LINCOLN KILLED.

Eau Claire, Wis., April 17.—Among those who were in Ford's theater on the night Lincoln was assassinated was Herbert M. Nogle, late seregant of Company A, One Hundred and Forty-third regiment Pennsylvania volunteers, who now resides at Mondovi, a small place south of here. He recalls the president sitting in a box to the left of the stage; the sound of the pistol shot; Booth, the assassin, jumping from the box to the stage; the excitement and panic that ensued, in fact, every detail of that eventful evening are indelibly impressed on his mind.

AMERICAN HANDLE CO. TO HAVE HOUGHTON PLANT.

Houghton, Mich., April 17.—(Special to The Herald.)—The American Handle company will establish a factory and big plant in this city if certain inducements will be made by the town. The wishes of the company will be complied with as far as possible, it is said, and it is expected work on building the plant will be started before July. The company is now located at Power, Mich. President Stratton of the company, it is said, has his eye on hard wood enough in this section to run his proposed plant fifty years, working forty men the year around.

Roosevelt at Home.

New York, April 17.—Ex-President Roosevelt reached home last night from a seven-weeks' tour of the West and Middle West. As he stepped off a train from Chicago to take an automobile for Oyster Bay, he came into contact with a crowd of outgoing Eastern visitors who set up a cheer.

From Thin to Plump — Girls.

The expressions of happiness and gratitude of several of his young lady patients for whom he prescribed, the recently successful flesh forming product, known as three grain hypo-nuclane tablets, is related by a physician in one of the medical publications and it comes as a surprise to the ordinary layman to learn the heart throbs of distress which seems to effect so many young people who are abnormally thin. Also to know that the weight can be so readily increased by the use, regularly for several months, of this peculiarly named preparation, now obtainable of the best physicians and apothecary shops in sealed packages with complete instructions for self-administration.

Stops a headache or acute pain quickly. Blackburn's Pain-Away-Pills. Try them.

KILLS HUSBAND WITH AX.

Canadian Soo Woman Slays Him Before Children During Quarrel.

Sault Ste. Marie, Ont., April 17.—Mrs. Peter Staples of this place is held in the district jail here as the result of the murder late Sunday of her husband. It is said that she killed him with an ax while he was stooping and her four small children stood near.

"Yes, I killed him, and now I am willing to die" is a statement the police claim Mrs. Staples made when arrested. The crime is thought to have been the outcome of a family quarrel five months ago, when Staples was alleged to have slightly stabbed his wife.

MINER KILLS HIMSELF IN MINE IN MONTANA.

Phillipsburg, Mont., April 17.—Vasco Brojovich, an Austrian miner, met death in an abandoned crosscut in the Granite Bi-Metallic mine here.

When the day shift went on in the morning the two leasers found scattered remains of Brojovich. Death had been caused by the explosion of dynamite. Both arms and legs were torn from the body, and from its position and the fact that the dead man had been despondent for some cause lately, it is believed that he committed suicide.

St. Cloud Cyclone Anniversary.

St. Cloud, Minn., April 17.—Sunday was the twenty-fifth anniversary of the tornado which struck St. Cloud and Sauk Rapids and caused seventy-four deaths. A bride, bridegroom, bride's mother, and minister and his wife were killed. One man was picked up bodily as he left his store and the body carried away, never to be regained. Minneapolis and St. Paul sent a relief corps of nineteen physicians under the direction of Mayor Ames.

Bottineau Pioneer Dies.

Bottineau, N. D., April 17.—Alexander Stewart, one of the pioneers of this county, died Saturday, after an illness of six months.

He was born in Perthshire, Scotland, Nov. 11, 1828, and came to Bottineau county in 1887. He leaves a widow and eight children, most of them residing in this part of the state.

The funeral will be held this afternoon from the Presbyterian church.

Hill Aids Montana Hospital.

Kalispel, Mont., April 17.—To aid citizens of Kalispel in building a general hospital, James J. Hill contributed $1,000 to the fund of $20,000 which is being raised by popular subscription.

DAKOTA BRIEFS

Sioux Falls, S. D.—Detectives in the employ of the Great Northern railroad have as yet been unable to run to earth the unknown person or persons who a few days ago placed a charge of dynamite on the track of the company at a point about three miles south of Sioux Falls.

Minot, N. D.—Commencing about May 1, Alfred Blaisdell of Minot and Attorney Francis J. Murphy of Kenmare will form a partnership for the general practice of law in the city of Minot.

Oakes, N. D.—The frame work of the Vinkle house is still standing, but the interior is very badly damaged from fire, smoke and water as a result of the recent fire. It looked for awhile as if the fire would get beyond control, but heroic work for two hours on the part of the firemen and citizens saved the building from a total wreck as well as saved the adjoining property.

Devils Lake, N. D.—Col. Joseph M. Kelly, president of the Farmers' railroad, has returned from St. Paul, where he has spent some time looking after railroad matters. The colonel says that his company has not entirely abandoned the idea of extending their line into Canada this year, and that the question will be decided shortly.

Kenmare, N. D.—A sweepstakes tournament of the Kenmare Gun club will be held here April 25 and a most interesting program has been arranged. There will be ten trials of fifteen targets each. The entrance fee in the regular program is $1.40 each and $1 each in the sweepstakes extra.

Minot, N. D.—Mrs. Carl T. Jacbson, aged 65, who lived in Minot for twenty years, died suddenly at Grand Forks Wednesday after an operation. She is survived by her husband and eight sons, three of whom, D. R., Carl and Bertie, live in Minot. The others are Andrew, who lives at Burlington, Senator Martin Jacobson of Cut Bank, Mont., and Erick of Rolla and two others sons at Sweet Grass, Mont., who are ranching.

Langdon, N. D.—William Drier, a pioneer of Hay township, badly crippled with rheumatism for several years and for several months unable to leave the house, has been taken by friends to Mt. Clemens, Mich., for treatment.

Grand Forks—Contrary to reports in circulation at the present time to the effect that Kem Temple patrol will unite with El Zagel of Fargo is getting a special train to Rochester, N. Y., the local Shriners will unite with the Ozman patrol of St. Paul and the Fargo Shriners will join the Zurah patrol of Minneapolis.

Devils Lake, N. D.—Company "M" underwent their annual inspection Thursday by Lieut. George A. Herbst of the Fourteenth U. S. infantry, who is temporarily detailed as inspection officer, and Maj. R. T. Steadman, military secretary to the governor.

PENINSULA BRIEFS

Iron Mountain—On Friday and Saturday next the DuPont Powder company will give a demonstration of stump blasting on the farm of Sigfrid Hassell, three and one-half miles southwest of Iron Mountain in the town of Homestead. The demonstration will take place at 9 o'clock in the morning of both days and will be interesting to anyone who has land to clear of stumps.

Houghton—James Burke and other enthusiasts are organizing a city roller hockey league. It is expected that at least four teams will be organized among the regular patrons of the Amphidrome. The game is a new one, being similar to both roller polo and hockey.

Hancock—A contract has been let to Eric Anderson of West Hancock for the erection of a sand handling plant to be used for loading stamp sand on boats. The conveyor will be built at Franklin Beach, Point Mills, for the Asphalt Block Pavement company of Toledo, Ohio.

Calumet—Mrs. Marianna Lenzi, aged 70 years and a resident of the village of Red Jackett the past thirty-six years, died at 11 o'clock Wednesday night after an illness of about one year. A complication of diseases and the ills attending old age were the cause of death. The deceased was very well known. Mrs. Lenzi's husband died a number of years ago.

Escanaba—M. Perron, who owns a large acreage of agricultural land in this vicinity, which is rapidly being purchased by new settlers, is constructing a modern cheese factory.

Hancock—Peter Burg, Sr., died at his home Friday at Hurontown after a lengthy illness. He was 65 years of age and was a life-long resident of Hurontown. Up to several months ago he was employed at the Isle Royale mine, but sickness compelled him to remain at home. He is survived by a wife and nine children.

Crystal Falls—On next Wednesday the electors will decide if this county shall bond for good roads. If a majority of those voting on that day say that bonds to the amount of $150,000 may be issued we will get the roads; if not the matter will be delayed.

Negaunee—Jaimer Hanasilta, who Friday afternoon was taken down to the county hospital, died shortly after arriving at the institution from tuberculosis. He had been suffering from the disease for the past year or more. He was about 30 years of age. He had been in this country about three years, he having come to America from Finland.

Ishpeming—George Geiger of Duluth, formerly of this city, is spending a few days in the city visiting friends.

Ontonagon—Julius Lindstedt, owner of Recreation farms, near Matchwood, has purchased a carload of drain tile which he will use to drain a forty-acre tract on his farm; preparatory to seeding it down with alfalfa.

Calumet—At the last regular meeting of the board of education of the Calumet public school, District No. 1, teachers for the ensuing year were re-elected. There will be few changes in the staff of teachers for the Calumet schools, only twelve of the present teachers having made no applications for reappointment.

Hancock—Eugene Guistat, formerly of Calumet but now of South Range, was arrested by Deputy United States Marshal Mosher of Marquette Friday, charged with conducting a saloon without the required special tax license. Guistat was arraigned before Justice C. O. Olivier of Hancock and was bound over to the next term of the United States circuit court at Marquette.

Calumet—Miss Lily Manley of the Highway, daughter of Mr. and Mrs. Jacob Manley, has been named the first honor student of the garduating class of the Calumet high school.

WISCONSIN BRIEFS

Washburn—The Commercial dock at Washburn was considerably injured by ice Friday, the east end of the dock being torn up and timbers and plank piled up ten feet high. The west end of the dock was lifted about five feet, and big timbers were broken like matches.

Ashland—The county board will meet on the 9th of May, in adjourned session. Already there are two candidates in the field for chairman, Frank Helderer of Buttermut, and Dave McCune of Ashland. The present chairman, Frank Staadt is from outside, and there is some argument in favor of a city man for chairman this time.

Madison—For the prevention of Commodore Perry's victory over the English in the battle of Lake Erie the state has been asked before a joint informal meeting of the assembly and senate to appropriate $50,000 for the centennial celebration to be held at Put-in-Bay, Ohio, from July 1 to Oct. 13 next year.

Milwaukee—Thirteen heads of departments of the Milwaukee Electric Railway & Light company attended a farewell banquet to John I. Beggs at the Hotel Pfister. The former president and general manager of the company was presented with a bronze tablet, bearing an inscription expressing the appreciation of the donors of his work in Milwaukee.

Round Lake—Surrounding a gypsy encampment on the shores of Round lake, two Chicago detectives Friday led a rural posse in a vain search for the kidnapers of 5-year-old Elsie Parombek, missing from her Chicago home since Saturday.

Bayfield—Mr. Earry of Phillips, deputy grand patron of the order of the Eastern Star of Wisconsin has reorganized and instituted the Bayfield chapter of the new Masonic temple of Bayfield lodge, No. 215.

MINNESOTA BRIEFS

Rush City—That Rush City has a strong corps of teachers is evidenced by the fact that three superintendents of other cities have made personal visits here with a view to obtaining teachers. The offers of more pay than is paid here have been made. Nearly all of the corps will remain.

St. Cloud—J. E. C. Robinson left for Hudson, Wis., Friday, where he will take two weeks' rest upon the advice of his physician. Before leaving he appointed J. E. Jenks as city attorney in his absence.

Hinckley—What was probably the smallest colt ever born in Pine county arrived in Brookpark recently. It weighed but thirty-one pounds at birth and stood only twenty-five inches high. It is a pure Shetland and is owned by C. E. Camp, cashier of the Brookpark State bank.

Braham—F. A. Duffy closed a deal last week with P. M. Johnson of Cornell for the purchase of a residence property here now occupied by the Mathews family. Consideration, $1,300. The Duffys will move into their new home about May 1.

Stillwater—Good Friday was observed as a holiday at the state prison. In the morning in the chapel a humorous lecture with good suggestions was delivered by Prof. G. W. E. Hill. There was a band concert after the chapel exercises and the prisoners were given the usual holiday privileges of writing an extra letter and served with a better dinner than usual.

Fosston—Peter Dunrud brought to the City Meat Market Thursday a dressed pig that tipped the scales at 640 pounds. This is one of the largest hogs ever brought into Fosston.

McIntosh—A. M. Dunton, superintendent of the McIntosh schools for the past few years, has been elected to the superintendency of the schools at Monticello, and it is reported that he has accepted the position.

Red Lake Falls—Miss Effie Hamry has resigned her position as assistant in the local postoffice and has gone to Thief River Falls, where she has accepted a position in the office of the register of deeds. Miss Freda Ittner will succeed to Miss Hamry's position in the local office about June 1.

Bemidji—Although weather conditions have been such that rapid work on the new Soo Line-Minnesota & International railroad union depot has been almost impossible, the work is progressing as well as could be expected. The excavating has been completed for some time, as has the building of the foundation. The laying of the Bedford stone baseboard has also been finished.

Moorhead—The father of Mr. Wood, the man who recently died at a local hospital, has been located at Montreal, Can., and it is probable that the remains will be shipped there for final interment.

Fergus Falls—The city council rejected the claims of Mrs. Lorentz Bjornaas and Mr. Hanson for damages. Mrs. Bjornaas broke her leg by falling on an icy sidewalk, and asked that the city pay her $1,500, and Mr. Hanson's team was frightened at a ski slide while he was coming into town.

Grand Marais—Fred Bramer contemplates the erection of a new store building during the coming summer, to be located on the corner next to the bank building.

Mora—James Walsh, aged 59, a native of Canada, who formerly lived at Stillwater, was buried last week. He left two daughters, Mrs. Lester Rollins of Duluth, and one son, Joseph of Knife Lake town.

St. Cloud—The contract for laying five blocks of mains for the St. Joseph water works system was let by the council of that village. A Cold Springs firm was awarded the contract, having bid to do the work, including excavations and laying pipe, for $2,200.

O-Cedar Polish

"The Light of Other Days"

is reflected by your furniture after using O-Cedar Polish. It renews the old life of varnish and restores the original luster.

It cleans and polishes, fills the cracks and scratches, makes things look like new—and all without the hard rubbing necessary with other polishes.

Use O-Cedar for everything—from your floors to the piano. It can't harm the finish of the most highly polished surfaces.

Get a bottle today—you will find it even better than we say. 25c, 50c and $1.00 sizes.

Manufact'd by Channell Chemical Co., Chicago

For sale by

Ashton Brownson Co., St. Paul. Manufacturer's Agents for Minnesota, North and South Dakota and Northwestern Wisconsin.

All Dealers Give Your Money Back If You Are Not Satisfied After Trying O-CEDAR

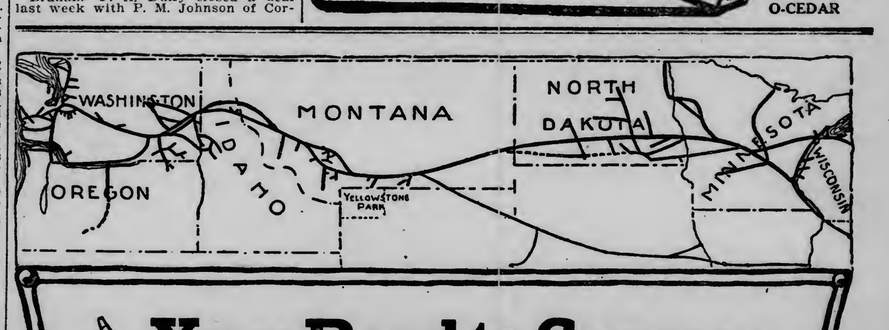

Your Road to Success in Central Oregon

The newest country for the Homeseeker. On March 1st the new Oregon Trunk Railway was opened for passenger and freight service from Fall Bridge, Washington, 115 miles up the Deschutes Valley to Madras and Metolius, Oregon, throwing open a vast territory previously without transportation facilities. Your chance to

Get In On the Ground Floor

Low Rate Homeseekers' Tickets

To many points in North Dakota, Montana, Idaho, Washington and Oregon, and all points on the Oregon Trunk Railway to and including Metolius. $52.50 round-trip from Duluth, Superior, St. Paul and Minneapolis, with limit of 25 days.

Ask for the folders shown here and for our new Oregon pamphlet describing and picturing the territory adjacent to the new line.

A. M. CLELAND, General Passenger Agent, Northern Pacific Ry., St. Paul.

NORTHERN PACIFIC YELLOWSTONE PARK LINE TIME TABLES

C. P. O'DONNELL City Pass. Agent, 330 W. Superior St Duluth.

W. H. MITCHELL Agent, 817 Tower Ave, Superior.

THROUGH THE FERTILE NORTHWEST

NORTHERN PACIFIC YELLOWSTONE PARK LINE

LATEST SPORTING NEWS OF THE DAY

SOX ARE AT FORT WAYNE

Recruits Dropped Three Straight Games to Mansfield Team.

Darby Thinks He Has Five Stayers in Present Squad.

Mansfield, Ohio, April 17.—(Special to The Herald.)—The Duluth White Sox recruits left for Fort Wayne, Ind., last evening after having dropped three straight games to the Mansfield team. The recruits made their most creditable showing of the series yesterday, when they battled gamely against the strong local club, losing out by a score of 4 to 2.

Higley, who pitched a part of Saturday's game, worked four innings yesterday and did not give a single hit. Isler was not hit hard, but he was wild and Mansfield got to him by mixing hits with passes. Leber continued to show up well at short, while Brittin at third and Rinehart in the out field also appear to be the goods. Darby thinks he has five stayers in this crowd. Fisher, Brittin, Leber, Higley and Rinehart. The veterans will join the squad at Rockford.

The score of yesterday's game:

		R.	H.	E.
Mansfield	3 0 0 1 0 0 0 0 x	4	5	2
Duluth	2 0 0 0 0 0 0 0 0	2	5	3

Batteries—Cooper, Martin, Duffy and Balling; Isler, Higley and Fisher.

Mansfield, Ohio, April 17.—Darby O'Brien's Colts got away with the minus standing in Saturday's encounter with the local team. The Duluth players were outclassed, outplayed and defeated, which really looks like this in figures—Mansfield, 8; Duluth, 1.

The Duluth manager had merely a tribe of green stuff on hand and one run in the eighth frame was their only offering of the session. Neither was the local nine a seasoned crew. Only two veterans showed in the Ohioan's lineup. It was more of a tryout for the unknown quantity.

Some weather! A deceptive Sol shone down from the sky, but it did not warm the few loyal of loyals; neither did it cause much of a warmness along the players' bench or in the field. It was cold—plain and unadulteratedly so.

Leber Shows Fine.

A little fellow by the name of Leber seemed to be the main show and several side attractions in the production a la baseball. He looks the very best of the crew of semi-pros to which O'Brien is giving a trial. In fact he looks to be a comer. He fields in an easy style and at the stick displayed the only real hitting strength of the White Sox. Out of four times to the square he scored a double and two singles.

Several of the squad who went with O'Brien to Akron did not accompany the team here. They were Kohl, Van Uum, Selig, Mountain and Allen. Most of them were from Cleveland. Mountain was from Broadick, Ohio. All failed to show the proper class. Van Uum fieldly fairly well, but was weak with the willow. Score:

		R.	H.	E.
Duluth	0 0 0 0 0 0 0 1 0	1	7	2
Mansfield	1 0 1 0 0 1 5 0 x	8	14	0

Batteries—Smith, Hamm, Higley and Fisher; Snyder, Noble, Maul, R. Smith and Texter and Redman.

CLEVELAND BALL PLAYERS ATTEND JOSS' FUNERAL.

Detroit, Mich., April 17.—The game scheduled here today between the Detroit and Cleveland American League baseball teams has been postponed in order that the Cleveland players may attend the funeral of Adrian C. Joss, former Cleveland player, in Toledo. President Johnson of the American league, granted permission for a postponement late last night. Practically the entire Cleveland team has gone to Toledo to attend the funeral.

NATIONAL LEAGUE

Standing of the Teams.

	Won.	Lost.	Pct.
St. Louis	2	0	1.000
Pittsburg	2	1	.667
Philadelphia	2	1	.667
Brooklyn	2	2	.500
Boston	2	2	.500
New York	1	2	.333
Cincinnati	1	2	.333
Chicago	0	2	.000

Saturday's Results.

Chicago, 3; St. Louis, 3.
New York, 6; Brooklyn, 2.
Cincinnati, 3; Pittsburg, 2.
Boston, 5; Philadelphia, 4.

Games Today.

Pittsburg at Chicago.
Brooklyn at New York.
Philadelphia at Boston.
St. Louis at Cincinnati.

SALLEE IS STRONG AND REDS ARE HUMBLED.

Cincinnati, Ohio, April 17.—Cincinnati lost to St. Louis by a score of 2 to 5 yesterday. Sallee was in fine form and had no trouble during any part of the game. St. Louis hit Gasper hard. Bresnahan's batting and the fielding of the entire St. Louis team featured. Score:

		R.	H.	E.
St. Louis	0 0 1 0 0 2 0 2 0	5	9	0
Cincinnati	0 0 0 0 0 0 1 0 1	2	5	3

Batteries—Sallee and Bresnahan; Gasper, Keefe and Clarke. McLean. Umpires—Finneran and Rigler.

BIG CROWD WATCHES PIRATES DEFEAT CUBS.

Chicago, April 17.—Pittsburg defeated Chicago 4 to 1 here yesterday in the first game of the series. Chicago's one run was made in a base on balls, a double and a single. The crowd was so large it overflowed into the outfield. Score:

		R.	H.	E.
Chicago	0 0 1 0 0 0 0 0 0	1	9	2
Pittsburg	1 0 0 2 1 0 0 0 0	4	5	0

Batteries—Brown and Archer; Camnitz and Gibson. Umpires—O'Day and Brennan.

HOTEL HOLLAND
...European...
ABSOLUTELY FIRE-PROOF.
Club Breakfast, Popular Priced.
Luncheon and Dinner.
Music at Dinner, 6 to 8 P. M.
ENTERTAINMENT NIGHTLY AFTER 10:30.

AMERICAN LEAGUE

Standing of the Teams.

	Won.	Lost.	Pct.
Detroit	4	0	1.000
New York	3	0	1.000
Washington	2	1	.667
St. Louis	2	3	.400
Cleveland	2	3	.400
Boston	1	2	.333
Chicago	1	3	.250
Philadelphia	0	3	.000

Saturday's Results.

New York, 7; Philadelphia, 4.
Boston, 6; Washington, 2.
Detroit, 2; Chicago, 0.
Cleveland, 7; St. Louis, 3.

Games Today.

Boston at Philadelphia.
New York at Washington.
Chicago at St. Louis.

BROWNS LOSE TO SOX IN OPENER AT HOME.

St. Louis, Mo., April 17.—Chicago won the first game of the opening series with the local team yesterday by a score of 7 to 1. Walsh struck out eight men. In the eighth inning McIntyre went into the overflow crowd and made a sensational catch of Clark's long drive. Score:

		R.	H.	E.
St. Louis	0 0 1 0 0 0 0 0 0	1	7	2
Chicago	0 0 2 0 4 0 1 0 0	7	7	5

Batteries — Gregory, Pfeffer and Clarke; Walsh and Sullivan. Umpires—O'Loughlin and Dineen.

TIGERS DEFEAT NAPS WITH RECRUIT PITCHING.

Detroit, Mich., April 17.—With Lively, a recruit, pitching, Detroit defeated Cleveland yesterday 5 to 2. Doubles by Lajoie and Jackson scored Cleveland's runs. Detroit bunched hits off West in the first and sixth and in the eighth Krapp, who relieved West with two men on bases and no one out was found for a double by Delehanty, which gave Detroit two tallies. Score:

		R.	H.	E.
Cleveland	1 0 0 1 0 0 0 0 0	2	7	1
Detroit	2 0 0 0 0 1 0 2 x	5	11	1

Batteries—Krapp, West and Smith; Lively and Stanage. Umpires—Perrine and Sheridan.

Giants Win Exhibition.

At Newark, N. J.—

	R.	H.	E.
New York Nationals	14	15	2
Newark Eastern League	6	10	4

Batteries—Rudolph and Hartley; Lee, Sykes, Flather and Cady.

AMERICAN ASSOCIATION

Standing of the Teams.

	Won.	Lost.	Pct.
Kansas City	3	0	1000
Minneapolis	4	1	.800
Columbus	1	1	.500
Indianapolis	2	3	.400
Milwaukee	2	3	.400
Louisville	1	2	.333
Toledo	1	3	.250
St. Paul	0	1	.000

Saturday's Results.

Milwaukee, 4; Louisville, 2.
Kansas City, 8; Indianapolis, 2.
Columbus, 2; Minneapolis, 1.
Toledo, 3; St. Paul, 2 (called in third.)

Games Today.

Minneapolis at Columbus.
Milwaukee at Louisville.
St. Paul at Toledo.
Kansas City at Indianapolis.

GOOD HITTING WINS FOR MINNEAPOLIS TEAM.

Columbus, Ohio, April 17.—Minneapolis won from Columbus yesterday, 8 to 5, through superior hitting. Three infield singles, a pass and a clean drive by Ferris decided the game in the seventh. First Baseman Downs was injured in preliminary practice and is the fourth Columbus player disabled. Score:

		R.	H.	E.
Columbus	0 0 0 0 4 0 0 0 1	5	8	2
Minneapolis	0 0 2 1 0 0 3 2 0	8	15	2

Batteries—Packard, Sitton and Bemis; Peaster, Sage, Waddell and Owens and Smith. Umpires—Handiboe and Owens.

BLUES GIVE WILD PITCHERS GOOD SUPPORT.

Indianapolis, Ind., April 17.—Kansas City won from Indianapolis yesterday, 5 to 3, in an exciting and hard fought contest. The visitors used three pitchers, all of whom were wild, giving a total of eleven bases on balls, but their support was sensational. Manager Shay of Kansas City was escorted from the field by the police by request of Umpire Bierhalter for using too strong language in disputing a decision. Score:

		R.	H.	E.
Indianapolis	0 0 0 1 0 2 0 0 0	3	8	3
Kansas City	1 0 0 2 0 0 1 0 1	5	11	1

Batteries—Schlitzer and Carisch; Maddox, Seibert, Powell and James. Umpires—Bierhalter and Weddidge.

ST. PAUL LOSES FIRST GAME TO MUD HENS.

Toledo, Ohio, April 17.—The Toledo club won its first game of the season yesterday afternoon by winning from St. Paul, 10 to 9. The visitors were unable to do anything with Baskette until the eighth, when five hits coupled with Butler's errors made them dangerous. It was the opening game for St. Paul. Score:

		R.	H.	E.
Toledo	0 3 0 0 6 1 0 0 x	10	11	6
St. Paul	0 0 0 0 1 0 0 7 1	9	10	3

Batteries—Baskette, Slapnicka and Hart; Gehring and Spencer. Umpires—Chill and Ferguson.

BREWERS USE FIVE PITCHERS AND LOSE.

Louisville, Ky., April 17.—Louisville defeated Milwaukee in the second game of the series yesterday by bunching hits in the first and second innings. Five pitchers were used by the visitors. Four fast double plays featured the contest. The largest crowd of the season was in attendance. Score:

		R.	H.	E.
Louisville	2 2 0 0 0 0 0 0 x	4	6	1
Milwaukee	0 0 0 0 0 0 0 2 0	2	8	1

Batteries—Slagle and Hughes; Short, Gilligan, Nicholson, Marion, Graham and Breen and Marshall. Umpires—Hayes and Eddinger.

FLYNN AND KAUFMANN ARE MATCHED TO FIGHT.

Kanas City, Mo., April 17.—Jim Fynn, the Pueblo fireman and Al Kaufmann, the California heavyweight, were matched here yesterday to fight ten rounds before the Grand Avenue Athletic club during the second week in May. The date will be decided later.

COMMENTS AND OPINIONS ON THE SPORTING PARADE

Many Picking New York to Win in American—Waxing Fat in Australia—"Jawn" Is Better—Civilizing the Sport Writers—Women in Baseball.

(BY BRUCE.)

UP IN the American league there are a lot of 'em picking the New York team for the flag. Right here in Duluth quite a few of the fans have come to the belief that the Hal Chase aggregation is destined to the lead the Mackmen to the tape.

Admitting that the New York Americans look strong, it is rather hard to figure where the dope places them ahead of the Athletics in the gallop for the gonfalon. Hal Chase is a brilliant and brainy player, one of the greatest players and quickest thinkers in baseball; yet he will have to show class as a manager and so far he is merely an experiment.

There is no experiment in the case of Connie Mack. The long-headed Philadelphia Irishman is one of the master minds of the game, one of the most successful men in an age where successful men are demanded and paid high salaries.

In addition to the ability of Mack there is the greatest ability of the team he has built. The machine is made up of just enough young players to give it the dash and speed, while the presence of the older heads has lent balance and coolness under fire. In the past the Athletics have been accused of being quitters, but in the race last season they were cleared of the stigma and odium of being considered in the yellow class.

The logical conclusion, in view of the wonderful showing made by the Athletics last season, also taking into consideration that the team has quite a few youngsters on it, would be that Mack should repeat. There is also the uncertain in baseball, the which makes the calculations of men look as foolish as a Chinaman in love. That is one of the reasons why baseball is so happy, and another reason why we are all on the job every day, doping, doping, doping, just trying to get the brain jump on the other fellow.

Putting on Flesh in Australia.

SINCE one Johnny Thompson, who hails from the romantic town of Sycamore, Ill., has performed the interesting metamorphosis of enlarging from an indifferent lightweight into a middleweight, one claiming the championship of the world, some people are wondering if there is something in the climate of Australia that adds packing to the bones of a man.

When Thompson left the gentle shores of the American country, he scaled around the 135 mark and like Packey McFarland, found it very difficult to get some of the lighter lightweights to meet him. One of the distinct surprises of the pugilistic year was the news wafted from Australia way, telling us that the Sycamore youth had beaten Billy Packey and was claiming the middleweight championship.

All of the clubs are after the Thompson man at the present time. The same simply goes to prove that when a man achieves fame his services are worth just about 90 per cent more. This fellow used to beg promoters to put him on. Now they are timidly asking him to name his price. The other day Thompson refused to sign with Hugo Kelly, the Italian with an Irish name, until he had been guaranteed $3,000 for his end.

But back to Australia. Thompson's case is the very first on record where a fighter has put on weight over in the Antipodes. The rest of the American colony of fighters fared rather badly, and years back when Kid McCoy invaded the Never Never land, he never really did strike his gait, owing to the peculiar climate.

It is just probable that Thompson had some flesh a coming—and another thing is very probable—if he ever gives Billy Packey another fight he is going to have his bean fractured. If he is real wise, he will get the frog skins while the getting is good.

The Advance Scout for the Party.

JACK McGREEVY scouted down Chicago way the other day ahead of the bunch. He has returned and will take the bunch down Wednesday evening. The Duluth delegation will arrive in time to see the American league season opened in Chicago and give the monster moose to the Old Roman.

It is expected that the Duluth cits will have the time of their sweet young lives. As an entertainer Commy has the late king of Belgium looking like a grouch presiding over a cheese and cracker layout. Guests of the magnate have left Chicago in somewhat the same frame of mind that the Queen of Sheba left Solomon, saying that nearly all has not been piped.

The moose giving will be one of the features of the game and will also serve to perpetuate the name of Duluth as the home of big game and good sportsmen.

He Will Be Out Today.

ACCORDING to the statement of the physicians, Jawn Desmond, genial baseball magnate and raconteur, will be out today. Jawn has had a bad siege and it came just at the wrong time. The plans of the new park were under way just at the time when diphtheria got a half nelson on the system of the manager. It will require another week of rest before Jawn is himself again.

As the burden of all the arrangements for the starting of construction of the new park have been placed on the shoulders of Jawn, his illness caused a delay. It is expected that the plans will go on just as soon as Jawn is able to devote his energies to the numerous details incident to the starting of work.

Some Classy Sporting Editors, Yes?

ONE earnest and serious book seller, with uplifts of mind and serious purpose of putting class and tone into the intelligence of the community, has hit our midst. Low and behold he is blazing the trail for Doc Elliott's five-feet of books—a yard and two-thirds of human and humanizing knowledge. One of the arguments he is using is that all the sporting editors of the Twin Cities have purchased the books.

In the days of old the man on the sporting desk was popularly supposed to read Fox's lives; the ones that were written under the direction and genial spirit of Richard K. Fox, the man who edits that classical barber shop weekly, the Police Gazette, and other curb literature that had to do with Kid Broad and Kid McCoy.

But the uplift work seems to be abroad in the land and the Elliott five feet of high class stuff, dealing with Darwin and some of the breezy remarks of Kid Voltaire" and Young Chaucer, as well as trailing along with Old Man Hume, little Shelley and some other names hard to pronounce and even more difficut to spell, has now become quite the rage with the sporting scribes.

With the spread of the uplift movement, which has included the driving out of broad territory of the works of Laura Jean Libby and Bertha M. Clay, we may hope some day to hear of Mr. Thomas Sharkey passing opinion on the old and much mooted question of the lady or the tiger, or giving a treatise on the evolution of the soul.

So far the only evolution of the sole that Mr. Sharkey has had any experience with is elevating stupefied men out of the Fourteeenth street emporium by the thick leather of his boot.

Women Have at Last Broken In.

THE coming into part ownership of one of the St. Louis clubs by a woman must have drawn three enthusiastic cheers from the militant suffragists. Again, there is the chance for great reforms upon the part of this woman.

Suppose that she should insist that the members of her team should not chew tobacco, as some players do. That would be a reform striking and ghastly and would cause a troubled sigh to come from the heaving heart of the tobacco trust.

If this woman was inclined to be the least bit finicky, she might even go further and insist that the members of her team need not slide, yea, even refuse to permit them to slide for a base, lest they get their uniforms all dirty and messy.

She might insist that the players say "I have it," instead of using the old time worn expression of "I got it." There are many things that might appeal to the ethical side of the lady's fancy, and it will be interesting to observe just what will result.

DANCE TONIGHT
Given By Adams Athletic Association.
LINCOLN PARK AUDITORIUM
Flaaten's orchestra. Tickets 50c. Door rights reserved.

YALE WILL ROW PENNSYLVANIA

Two Old Rivals to Meet at New Haven on May 13.

Philadelphia, Pa., April 17.—The extent to which rowing maintains its reputation as a sport free from professionalism and intercollegiate quarrels received a striking demonstration last week with the announcement that Yale and the University of Pennsylvania had arranged for a duel race to be rowed at New Haven on May 13. This is merely a continuation of the aquatic friendship revived by these two institutions in 1908, when the Quakers beat the Elis in a race on the Schuylkill. Yale has since had a standing invitation to row Pennsylvania again on similar terms, but was unable until this spring to arrange such a race.

The scheduling of this race removes the last possible obstacle to complete harmony in intercollegiate rowing. Harvard and Cornell meet in their dual race at Cambridge on May 28, while one week earlier Princeton will entertain Cornell and Yale in a triangular regatta on Lake Carnegie. The arrangement of the Yale-Pennsylvania race brings the Quakers into the fold. Now if Syracuse and Columbia could get dual races with some rowing institution in addition to Annapolis, the rowing situation would be ideal.

It is the unanimous opinion of the rowing critics that in scheduling this race with Pennsylvania Yale has taken a step which is bound to help her a long way in putting the Elis on an equal footing with Harvard in the rowing world. In most sports Yale enjoys the distinction of leading the intercollegiate procession. In football, in particular, the whole college world has been glad to follow the leadership of Yale, but in rowing the Elis have been bringing up the rear for a number of years. Many of Yale's rowing misfortunes have been due to her persistent belief that the crew could be developed for the Harvard race without the necessity of dual races with other colleges. In short Yale scoffed at the value of the experience to be gained in these dual races.

Until Harvard adopted the plan of arranging all the dual and intercollegiate races possible in preparation for the Yale race she was losing regularly to the Elis. But the minute Harvard began to row Cornell annually had to enter her junior and freshmen eights in the American regatta, the Crimson began to forge to the front and shortly found it as easy a matter to beat Yale on the water as it was, and still is, for the Elis to beat the Crimson on the gridiron. Now Yale has taken a leaf out of the Harvard's book, and if the Elis concentrate their ability and energy in the development of a crew, just as they do every year in football, Harvard's rowing supremacy is likely to be short lived.

While nothing definite has been announced on the subject the victory of Oxford over Cambridge in their dual regatta last week, makes the possibility of an international race between the winner and Harvard more remote than ever. Oxford has never shown much of a disposition to arrange regattas of this sort, and while Cambridge has never been overly enthusiastic, the "Cantabs" have at least been willing to negotiate with the Americans, and one year they did arrange a race which Cambridge won. It is understood that Harvard will open negotiations with Oxford at once, in the hope of arranging a race for this summer.

ONE ANTI-BETTING LAW MAY BE REPEALED.

New York, April 17.—Turfmen were interested today in a seemingly well-authenticated report from White Plains that the officers and directors of the Westchester Fair association, which holds an annual fair near the Westchester county seat, were considering measures for bringing about the repeal of the law holding officials of racing associations responsible for betting law violations. This law has had the effect of closing the big race tracks in the metropolitan district.

The report had it that Senator Wainwright of Westchester has been asked to introduce a repeal measure this week at Albany.

MENEICE IS A WHITE SOX

Big Sam Signs With Duluth and Will Join Team at Rockford.

Duluth Man's Signature Means Added Strength to Team's Hitting.

Big Sam Meneice, star first baseman and outfielder for the White Sox in the days when Artie O'Dea had one of the best minor league baseball teams here that was ever gathered together, has signed with the Sox and will the present season play either first base or hold down one of the outfield positions.

The news was given out today, along with the statement that big Sam would join the Sox at Rockford.

Last season Sam played the outfield for Grand Rapids and Terre Haute in the Central league. He hit at .233 and fielded at .967. The big fellow was not in the best of condition last year, owing to illness, and in the Minny the coming season should be one of the stars of the league, as he is in the best of condition at the present time.

Fans of Duluth remember Sam as one of the cleanup hitters of these parts. They always liked to see him step to the bat where there were men on bases or a run was needed. In action and build he is something like Manager Biddy Dolan of the Wausau Lumberjacks, and with the bludgeon he is also a first-class executor of murdering intention, like Biddy.

Whether Meneice plays first or goes to the outfield he will prove a strong addition to the Sox. He is a heady and wise ball player and will add stability and steadiness to the youngsters the harp has signed. In addition to this he is one of the best behaved fellows on the baseball field and is a great favorite with the fans of Duluth.

The signing of Meneice means that Holstrom in all probability will go to the outfield. With Chesty Holstrom going good in the garden and Meneice hitting well and guarding the old first corner as he is capable of doing, there will be no cause to worry about two positions that gave the fans a great deal of sadness last season.

According to the statement of Jawn Desmond, Meneice will leave within a few days to join the White Sox recruits. It required a lot of persuasion to get Sam to sign and Desmond is tickled to death that the big fellow has at last affixed his name to a contract.

BROWN FIGHTS GARRY TUESDAY

Hibbing Boy Will Meet Chicagoan Before Wisconsin Fight Club.

Tommy Garry, accounted one of the best of the second division lightweights, will meet Pal Brown before one of the Wisconsin fight clubs tomorrow night. Those who are acquainted with the ability of the Chicago fighter say he will give Pal the best fight he has had yet and will make the Hibbing lad go from the sound of the bell.

It is said that Garry gained a decision over Frankie White at Memphis, and is a tough, rugged little fighter. If Garry is as good as they say he is, the fight Tuesday evening should be one one of the best that the Hibbing kid has engaged in.

With only a few days intervening, Pal will take on Frankie White. If Garry should happen to slip one over it might interfere seriously with the plans of Doc Plapper, manager for the promising youngster. However, it may be said that Plapper does not fear the outcome of the Garry battle, as he does not believe there is a 130-pound boy in America who can beat Pal.

A great deal of interest is being taken in the outcome of the coming encounter, as a victory means much to the Hibbing boy.

PRONTO III TURNS TURTLE NEAR PEORIA.

Peoria, Ill., April 17.—The speed boat Pronto III, holder of last season's Illinois river championship and depended upon to defend the twenty-foot title in the regatta here on July 25 and 26, turned turtle in Peoria lake yesterday afternoon while running thirty miles an hour. The little craft carried James Brady and Walter Martin, engineman and pilot, respectively.

The upset came without a second's warning, throwing its crew into the lake. The boat immediately sank in thirty feet of water. The crew was rescued. The racing machine has not been recovered.

Hungry Nine Wins.

The Hungry Nine defeated the Postals Saturday on the Tenth avenue and Third street grounds, by the score of 8 to 1. The batteries were: Walter Arnkt and Sanders for the Postals, and Mike Kroff and E. Seifert for the Hungry Nine.

The Army of Constipation
Is Growing Smaller Every Day.
CARTER'S LITTLE LIVER PILLS are responsible—they not only give relief—they permanently cure Constipation. Millions use them for Biliousness, Indigestion, Sick Headache, Sallow Skin.
SMALL PILL, SMALL DOSE, SMALL PRICE
Genuine must bear Signature
Brent Good

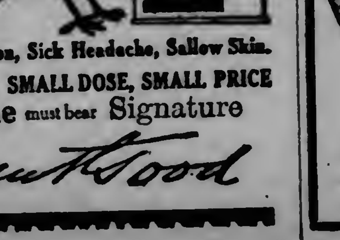

WORK ON BASEBALL PARK WILL BE BEGUN AT ONCE

Jack Desmond, secretary and treasurer of the Duluth Baseball association, who has been ill with diphtheria at his home for the past two weeks, came down town today and is busy completing arrangements with Contractor Whitney for starting work on the new park.

According to the statement of Mr. Desmond work will begin today or some time during the present week on the baseball grounds. Desmond will leave for a visit to his parents for a few days, remaining with them until he recovers his strength. He will return to Duluth in a few days and will take personal charge of the work.

Contractor Whitney will have a number of dredges on the job, according to the agreement, and it is expected that the filling in of the sand and clay will proceed very rapidly.

Whether the park will be opened in time for the opening of the local season cannot be stated. Work has been delayed in starting by the illness of Desmond. When the work gets under way, according to the statement made by Jawn today, it will be pushed to completion just as rapidly as possible.

Mr. Desmond was down today greeting his friends. Aside from the fact that he is weak he is feeling no ill effects from his recent illness.

GAMBLERS TURN TO BASEBALL

Handbook Men Are Invading Stands and Bleachers at New York.

New York, April 17.—Gamblers who have lost business because they could not arouse bettors to interest in the running races at Jamestown and Pensacola have turned to baseball with the opening of the season and already handbook men and others are preparing to drag the great American sport into the betting ring.

Betting schemes which have been known in Pittsburg, Boston and Buffalo for some years are being introduced here, and it is likely they will be followed by attempts to "make book" at the grand stands.

Handbook men who operate on Broadway from Forty-sixth street down to Fourteenth began to take bets on the results of games with the very first contest of the season. Ticket speculators, whom the new ordinance has driven to cover and trouble, have also gone into the business.

Enright, the well known commissioner, who handles much money on races and acts for poolrooms here and in Cincinnati, has prepared the most comprehensive scheme of all. He has solicitors out seeking clients for a weekly pool on the number of runs made by clubs in the American and National leagues.

He has figured out that 1,500 combinations of four clubs of sixteen in the two leagues may be made, and a ticket on each of these may be made, and a ticket on each of these sold for $1 will bring in $1,500 a week. Here is the list of prizes his solicitors have offered:

First prize, on highest total of runs made during six days' play by a combination of four clubs, $300.

Second prize, for second highest total made by a combination of four clubs, $100.

Third prize, $50.

Booby prize, for lowest number of runs made by a combination of four clubs, $50.

Daily highest score of a combination, $40.

Daily lowest score, $10.

Thus the gamblers can pay out only $800 a week out of the $1,500 taken in. That gives them a percentage of between 75 and 100 per cent.

"May be there are bettors in New York who will like that kind of a game," said a gambler. "There are more farmers in this city than in any agricultural state in the Union and such a plan ought to prosper.

"But, you consider that in faro bank the player has less than one-half of 1 per cent and that in roulette he has between 5 and 6 per cent against him, can you imagine how a sane man will prefer to lose his money against such a bunk and still keep away from a faro layout?"

BASEBALL NOTES

Louisville has released Pitcher Powers to Columbia, S. C.

Boyne City, in the Michigan State league, has signed Peter Partlow as manager.

Denver has released Brusse Hartford to the Aurora club of the Wisconsin-Illinois league.

The Boston Nationals have already closed a deal to train at Augusta, Ga., next spring.

Mullin, the new American league umpire, succeeding Colliflower, comes from the Western league.

Catcher Leo McGraw, recruit secured by the Chicago White Sox from Memphis, has been released to Lincoln, Neb.

Detroit papers have been intimating that a mistake might have been made when Tom Jones was let go; Gainer is not showing so well at first. Ness may replace him.

Charley Frank of New Orleans says Joe Jackson has yet to master the art of base stealing—that he has the speed but does not know how to use it.

When President John I. Taylor of the Boston Red Sox told the Denver club it could have any player in the reserve list, Denver named Jack Thoney as its first choice.

Two prospects are predited for Scout Arthur Irwin. One is a job coaching a Japanese ball team at $5,000 a year, with a five-year contract. The other prospect may develop later.

George McQuillen's brother, Earl, has signed with Aurora, in the Wisconsin-Illinois league. He is also a pitcher and hopes some day to be as famous as the Cincinnati flinger.

Ty Cobb admits he was only fooling them just to have a little fun, when he slowed up—just playing off to conceal his real form. Probably a conspiracy with a hard-pressed newspaper man.

Flint and Graham, the two rookies sent by the St. Louis Browns to Montgomery in the Southern league, are both hitting the ball hard. Graham is playing second and Flint is behind the bat.

About the last thing Harry Steinfeldt did with the Cubs before Manager Chance broke the news to him that he was the discard was to hit a home run drive in the exhibition game played at Evansville.

Outfielder George Anderson of the Boston American league team, has been purchased by the Providence Eastern league club. Anderson went to the Boston Americans last year from Duluth by draft.

All Southeastern league clubs have now picked managers. Walter Ford will manage Anniston; King Bailey, Gadsden; Billy May, Selma; Fred Busse, Rome; Den Bert, Decatur; and J. B. Campbell, Huntsville.

Brooklyn, in clearing its decks of Millers, has sold Fred, the left-handed pitcher, to Sioux City. Miller was with Columbia in the South Atlantic league in 1909 and with Chattanooga in the Southern league part of last season.

Manager Hank Ramsey of the Altoona club of the Tri-State league must build anew this year. He has but five of his old men—Shortstop Durmeyer, Outfielders Clarke and Crist and Pitchers Miller and Garrity.

When in Norfolk, Va., the other day with the Giants, Christy Mathewson visited the office of the local baseball club, where he found framed on the wall the contract he signed ten years ago calling for a monthly salary of $95.

President Comiskey of the White Sox has bestowed upon Harley Parker of the Grand Rapids club these three players: Chief Chouneau, the Indian pitcher; Robert Greenslade, the semi-pro twirler, and Outfielder Kandzer.

The Washington club is to do something appropriate. At the suggestion of President Ban Johnson the forty-six boxes in the center of the new stand are to be named after the states of the Union, instead of being designated by the usual numbers.

The Cheyenne team of the Rocky Mountain league is taking an ambitious tour for a Class D organization. Ira Bidwell, owner and manager, scheduled games that took him away down into Texas. The team will return to Cheyenne about May 1.

It is faintly rumored that when their paths crossed at Atlanta, Manager McGraw of the Giants suggested to Manager McAleer of the Washington team that he would like to have Catcher Street. The only grounds for the rumor may be that McGraw really needs a backstop who has class.

A tip to young pitchers: Learn to bat and to field your position. Manager Clarke of Pittsburg has sold Twirler "Bob" Couchman to Los Angeles simply because he can't field bunts, etc. He has speed, control and sharp-breaking curves, but as an infield worker he is a member of the awkward squad.

The Boston Americans must be up against a first-base proposition. One sport writer in the Hub suggests that Billy Purtell is the best man available. If little Purtell can play it then Manager McAleer at Washington need not worry about the same position on his team; he can use Kid Elberfeld.

"Boston will upset calculations," says Manager Fred Tenney. "The club has improved more than any other in the league. The 'pepper' and life shown by my players are most encouraging. We won't go into the fight with an idea that the pennant is beyond us. We are going to make a fight to land in the first division."

Springfield, Mass., announces the purchase from Oakland, Cal., of Pitcher Sandy Bannister, last year with the Waterbury pennant winners, and Outfielder Eddie Swander. Bannister has been one of the best pitchers in the Connecticut league for several seasons and was drafted by Oakland last fall. Swander is a good outfielder and fine hitter. He was drafted by Oakland in 1909 and played there last year.

President Bob Brown of the Vancouver baseball club has signed Pitcher Eli Cates, formerly with the Washington Americans. Cates is a right-hander and was in the Pacific Coast league in 1906. The Chicago White Sox have turned Dode Brinker back to Vancouver. The former Washington star made a great showing, but as Comiskey had all positions filled with experienced men, he sent Brinker back to the Northwestern for a little more seasoning.

AMERICAN BICYCLE CHAMPION IS DEFEATED.

Newark, N. J., April 17.—The outdoor bicycle racing season opened yesterday at the new Vetodrome track in Vailsburg with the defeat of Frank Kramer, the American champion, who dropped out of the five-mile race, open professional, exhausted after the fourth mile. Joe Fogler won the event with Paddy Hehir, second, and Alfred Goulet, third. The time was 11 minutes and 49 seconds.

Fogler won the mile open handicap from Goulet with W. P. Palmer, Australia, second. The time was 2 minutes 10 1-5 seconds.

Million Dollar Clubhouse.

Pittsburg, Pa., April 17.—The new clubhouse of the Pittsburg Athletic association erected at a cost of $1,000,000 was thrown open to inspection yesterday and will be formally dedicated tonight.

$2.25 Fishing Tackle Outfit $1.65
The season's on now and many will need new tackle. Here's the rarest opportunity offered in many months. Our assortment includes—
1 Rod—A three-jointed fine split bamboo, from 7½ to 10 feet long, nicely finished.
1 Reel—Multiplier—capacity 80 yards of line.
1 Line—25 yards of extra quality line.
6 Hooks—Good quality gut hooks.
Shot—1 full box of split shot.
Bait Box—Handy size, nicely painted.
These 6 articles, at our regular low prices sell at $2.25, but are offered as a very special at $1.65
Also many other bargains in fishing tackle—Sporting Goods Dept., Basement.
Panton & White Co.

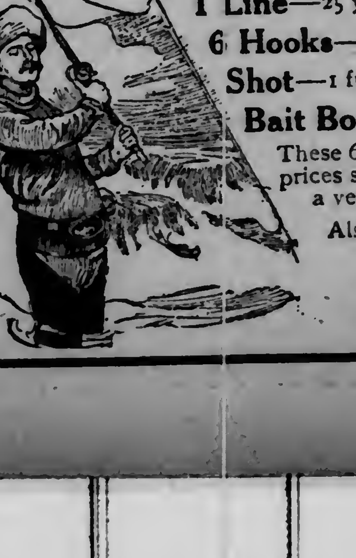

STEAMSHIPS.

ALLAN LINE—
Picturesque St. Lawrence Route.
Weekly Sailings from
MONTREAL TO LIVERPOOL, GLASGOW
MONTREAL TO LONDON, HAVRE, France.
Fortnightly from
PHILADELPHIA and BOSTON to GLASGOW.
Splendid scenery, shortest passage, low rates.

Any Local Agent or
ALLAN & CO., General Agents,
174 Jackson Blvd., Chicago.

RAILROAD TIME TABLES.

MINNEAPOLIS, ST. PAUL AND SAULT STE. MARIE RY.

UNION STATION—Superior St. and Sixth Ave. West.

TWIN PORTS EXPRESS.

Leave.	Leave.		Arrive.	Arrive.
†7.00am	*7.00pm	DULUTH	*9.00am	†5.30pm
7.30am	7.30pm	Superior	8.30am	5.00pm
2.45pm	10.40pm	§Ladysmith	5.15am	10.50am
†5.00pm	11.45pm	Owens	4.00am	†7.55am
For Eau Claire and Chippewa Falls	3.49am	Oshkosh	12.01am	From E. Claire and Chippewa Falls
	7.15am	Milwaukee	8.50pm	
	*9.00am	Chicago	*7.00pm	

Dining Cars. Palace Sleepers and Library Observation Cars. Vestibuled — Vacuum Cleaned — Electric Lighted.
§Connection at Ladysmith with Train 8 for Manistique, Gladstone and Intermediate points.

BROOTEN EXPRESS.

Leave.	Leave.		Arrive.	Arrive.
	†5.45am	Duluth	†9.00pm	
†7.00am	6.15am	Superior	8.30pm	†5.00pm
10.00am	8.22am	Moose Lake	6.20pm	12.35pm
3.10pm	10.20am	Wahkon	4.42pm	7.26am
†4.00pm	10.50am	Onamia	4.25pm	†6.45am
	†1.20pm	Brooten	†1.45pm	

Connections at Brooten for Twin Cities, Western Canada and the Pacific Coast.

DULUTH-WINNIPEG LINE.

Leave.		Arrive.
†9.30am	Duluth	†5.10pm
10.05am	Superior	4.40pm
11.25am	Moose Lake	3.15pm
4.00pm	Cass Lake	10.26am
4.37pm	Bemidji	9.54am
7.30pm	Thief River Falls	7.00am

Connections at Thief River Falls for Winnipeg.

CUYUNA RANGE LINE.

Leave.		Arrive.
†7.20am	Duluth	†6.40pm
7.55am	Superior	6.05pm
9.50am	Lawler	4.10pm
10.02am	East Lake	3.58pm
10.24am	Darina	3.35pm
10.35am	Roseburg	3.25pm
10.48am	Aitkin	3.12pm
11.45am	Iron Hub	2.55pm
Arrive 11.15am	DEERWOOD	2.40pm Leave.
†11.57am	Cuyuna	†2.08pm
12.05pm	Crosby	2.00pm

*Daily. †Daily except Sunday.

DULUTH, MISSABE & NORTHERN RAILWAY.

Office: 426 West Superior St. 'Phone, 969.

Leave		Arrive.
*7.40am	Hibbing, Chisholm, Virginia, Eveleth, Coleraine, Sharon (Buhl), †Mount'n Iron, †Sparta, †Biwabik	*3.21pm
*3.50pm	Hibbing, Chisholm, Sharon (Buhl), Virginia, Eveleth, Coleraine	*10.31am
*7.10pm	Virginia, Cook, Rainer, Fort Frances, Fort Arthur, Baudette, Warroad, Winnipeg	*8.31am

*Daily. †Daily except Sunday.
Cafe, Observation Car, Mesaba Range Points. Solid Vestibuled Train. Modern Sleepers through to Winnipeg.

THE DULUTH & IRON RANGE RAILROAD COMPANY.

"VERMILION ROUTE"

DULUTH—	Leave.	Arrive.
Knife River, Two Harbors, Tower, Ely, Aurora, Biwabik, McKinley, Eveleth, Gilbert and Virginia.	*7.30am †2.45pm	†12.00m *6.10pm

*Daily. †Daily except Sunday.

DULUTH & NORTHERN MINNESOTA RAILWAY.
Offices, 510 Lonsdale Bldg., Duluth.
Trains connect at Knife River daily (except Sunday) with D. & I. R. trains leaving Duluth at 7:30 a. m., and arriving at Duluth at 6:30 p. m. Connects at Cramer with Grand Marais stage when running.

NORTHERN PACIFIC RAILROAD.

Leave.		Arrive.
*4.00pm	Ashland and East	*11.15am
*8.00am	Ashland and East	*6.40pm
*7.30pm	Minn. and Dakota Express	*8.15am
*8.05am	North Coast Limited	*6.25pm
Leave.	"Duluth Short Line"	Arrive.
†9.00am		*6.30am
*1.55pm	ST. PAUL	†2.05pm
*11.10pm	MINNEAPOLIS	*7.00pm

*Daily. †Daily except Sunday. 'Phone 214. Union Depot at 334 West Superior street.

NORTH-WESTERN LINE
C. ST. P. M. & O. RY.

†*3.30pm	*6.15pm	Duluth	Ar*8.25am	†12.20pm
†*3.50pm	6.35pm	Superior	Ar 7.53am	11.45am
Ar	7.45am	Milwaukee	Lv 7.45pm	
Ar 7.00am	8.15am	Chicago	Lv 6.25pm	10.10pm
†8.50am	*4.35pm	Duluth	Ar†3.35pm	*9.55pm
Lv 9.10am	4.55pm	Superior	Ar 3.05pm	9.35pm
Ar 4.30pm	9.50pm	St. Paul	Lv 6.10am	4.30pm
Ar 5.05pm	10.25pm	Minneapolis	Lv 7.30am	4.00pm

*Daily. †Daily except Sunday.
Office, 302 West Superior St., Duluth.

Duluth, South Shore & Atlantic.

Leave.		STATIONS.	Arrive.	
†7.45am	*6.15pm	Duluth (Soo Line Union Station.)	*10.30am	†5.40pm
†8.12am	*6.45pm	Superior (Soo Line Union Station.)	*10.00am	†5.10pm
†8.20am	*6.55pm	Superior (Union Depot.)	*9.50am	†5.00pm
Arrive.				Leave.
†7.55pm	5.40am	Houghton	†11.00pm	
†8.55pm	6.30am	Calumet	†10.10pm	
†7.05pm	*4.20am	Ishpeming	*12.20am	†6.20am
†7.45pm	*5.00am	Marquette	*11.30pm	†5.20am
	*10.20am	Sault Ste. Marie	*5.25pm	
	*8.00am	Montreal	*9.50pm	*8.20pm
	*8.20pm	Boston	*10.00am	*8.30am
Leave.				
†8.05am	*8.15pm	Montreal	*10.06am	†10.00pm
†10.08pm	*10.20am	New York	*7.15pm	†8.30am

†Daily except Sunday. *Daily.

THE GREAT NORTHERN.

Leave.	STATIONS.	Arrive.
†6.00am *3.25pm *11.10pm	ST. PAUL and MINNEAPOLIS	†10.15pm *1.55pm *6.30am
*8.45am	Crookston, Grand Forks,	*6.35pm
*8.55pm	Montana and Coast	*7.15am
†2.20pm	Swan River, Hibbing, Virginia	†12.30pm
†6.00am	St. Cloud, Willmar, Sioux City	†10.15pm

*Daily. †Daily except Sunday. Twin City sleeper ready at 9 p. m. Office, Spalding hotel.

HOTELS.

New Building; New Equipment—Rates, $2 and $2.50.

Hotel McKay

Corner First St. and Fifth Ave. West. DULUTH.

Adelphi Hotel

2801-2803-2805 West Superior Street.
J. B. DUNPHY, Prop.
Best equipped, steam-heated, hotel in West end—100 rooms, all modern conveniences; new building; new equipment. Buffet in connection.
RATES, $5.00 PER WEEK AND UP.

Imperial Hotel

Thoroughly modern and up-to-date in every respect.
ROOMS, 75c AND UP.
206-208 West Superior Street.

HEPWORTH-KIRBY AGENCY

Insurance In All Its Branches

Sellwood Building. - - - - - - - Duluth, Minnesota.

British America Assurance Company.

Principal office: 18 and 20 Front street east, Toronto, Dominion of Canada. (Commenced business in the United States 1874.) W. B. Meikle, general manager. Attorney to accept service in Minnesota: Commissioner of Insurance.

DEPOSIT CAPITAL, $210,000.

INCOME IN 1910.

Premiums other than perpetuals	$937,082.73
Rents and interest	57,950.97
Gross profit on sale, maturity or adjustment of ledger assets	244.90
From all other sources	260.51
Total income	$995,539.11
Ledger assets Dec. 31 of previous year	$1,590,947.59
Sum	$2,586,486.70

DISBURSEMENTS IN 1910.

Net amount paid for losses	$468,876.57
Commissions and brokerage	214,982.30
Salaries and fees of officers, agents and employes	100,542.18
Taxes, fees, rents and other real estate expenses	37,050.55
Returned to home office	71,488.00
All other disbursements	53,476.73
Gross loss on sale, maturity or adjustment of ledger assets	2,236.00
Total disbursements	$948,652.33
Balance	$1,637,334.37

LEDGER ASSETS DEC. 31, 1910.

Book value of bonds and stocks	$1,339,648.20
Cash in office, trust companies and banks	157,881.58
Agents' balances, unpaid premiums and bills receivable, taken for premiums	140,304.59
Total ledger assets (as per balance)	$1,637,834.37

NON-LEDGER ASSETS.

Interest and rents due and accrued	$19,536.23
All other non-ledger assets	1.15
Gross assets	$1,657,371.75

DEDUCT ASSETS NOT ADMITTED.

Agents' balances	$2,447.81
Book value of ledger assets over market value	58,920.86
Special deposit, less $27,330.45 liability thereon	8,743.55
Total assets not admitted	$70,112.22
Total admitted assets	$1,587,259.53

LIABILITIES DEC. 31, 1910.

Unpaid losses and claims	$104,120.79
Unearned premiums	787,846.94
Salaries, expenses, taxes, dividends and interest due	12,059.35
Commissions and brokerage	3,104.07
Deposit capital	210,000.00
Total liabilities, including deposit capital	$1,117,111.15
Net surplus	$470,148.38

RISKS AND PREMIUMS, 1910 BUSINESS.

*Fire risks written during the year	$150,000,684.00
Premiums received thereon	1,400,269.95
Net amount in force at end of the year	$154,447,168.00

*—Including business other than "Marine and Inland."

BUSINESS IN MINNESOTA IN 1910.
(Including reinsurance received and deducting reinsurance placed.)

	Fire Risks.
Risks written	$1,953,073.00
Premiums received	16,283.19
Losses incurred	13,325.53
Losses paid	16,021.95
Amount at risk	2,022,191.00

State of Minnesota, Department of Insurance:
I Hereby Certify, That the Annual Statement of the British America Assurance Company, for the year ending December 31st, 1910, of which the above is an abstract, has been received and filed in this Department and duly approved by me.
J. A. O. PREUS,
Commissioner of Insurance.

The Continental Insurance Company.

Principal office: 46 Cedar street, New York, N. Y. (Organized in 1853.) Henry Evans, president; C. R. Tuttle, secretary. Attorney to accept service in Minnesota: Commissioner of Insurance.

CASH CAPITAL, $2,000,000.

INCOME IN 1910.

Premiums other than perpetuals	$7,308,442.92
Rents and interest	989,747.77
Gross profit on sale, maturity or adjustment of ledger assets	847,685.00
From all other sources	7,953.42
Total income	$9,153,829.11
Ledger assets Dec. 31 of previous year	$23,179,680.65
Sum	$32,333,509.76

DISBURSEMENTS IN 1910.

Net amount paid for losses	$3,079,739.13
Expenses of adjustment of losses	99,618.57
Commissions and brokerage	1,504,790.95
Salaries and fees of officers, agents and employes	658,222.00
Taxes, fees, rents and other real estate expenses	318,097.37
Dividends and interest	1,750,603.00
Gross loss on sale, maturity or adjustment of ledger assets	579,554.00
All other disbursements	311,368.28
Total disbursements	$8,301,393.90
Balance	$24,032,115.86

LEDGER ASSETS DEC. 31, 1910.

Book value of real estate	$1,200,000.00
Mortgage loans	2,700.00
Book value of bonds and stocks	18,390,580.00
Cash in office, trust companies and banks	3,389,125.49
Agents' balances, unpaid premiums and bills receivable, taken for premiums	1,049,710.37
Total ledger assets (as per balance)	$24,032,115.88

NON-LEDGER ASSETS.

Interest and rents due and accrued	$184,426.42
All other non-ledger assets	3,429.45
Gross assets	$24,219,971.73

DEDUCT ASSETS NOT ADMITTED.

Agents' balances	$4,196.54
Special deposit, less $3,599.99 liability thereon	49,400.01
All other assets not admitted	17,737.18
Total assets not admitted	$71,333.73
Total admitted assets	$24,148,638.00

LIABILITIES DEC. 31, 1910.

Unpaid losses and claims	$526,052.26
Unearned premiums	7,917,551.92
Salaries, expenses, taxes, dividends and interest due	170,068.40
Commissions and brokerage	102,788.87
Reinsurance premiums	31,188.95
Contingent reserve	250,600.00
All other liabilities	136,786.42
Capital stock paid up	2,000,000.00
Total liabilities, including capital	$11,134,436.82
Net surplus	$13,014,201.18

RISKS AND PREMIUMS, 1910 BUSINESS.

*Fire risks written during the year	$1,059,403,244.00
Premiums received thereon	8,869,841.34
Net amount in force at end of the year	1,438,563,682.00

*—Including business other than "Marine and Inland."

BUSINESS IN MINNESOTA IN 1910.
(Including reinsurance received and deducting reinsurance placed.)

	Fire risks	Tornado	Aggregate
Risks written	$25,482,008.00	$9,719,449.00	$35,201,457.00
Premiums received	260,955.58	40,666.15	301,621.73
Losses incurred	161,806.47	....	161,806.47
Losses paid	144,162.12	10,374.14	154,536.26
Amount at risk	46,456,281.00	19,841,602.00	66,297,883.00

State of Minnesota, Department of Insurance.
I Hereby Certify, That the Annual Statement of the Continental Insurance Company, for the year ending December 31st, 1910, of which the above is an abstract, has been received and filed in this Department and duly approved by me.
J. A. O. PREUS,
Commissioner of Insurance.

Niagara Fire Insurance Company.

Principal office: 25 Liberty street, New York, N. Y. (Organized in 1850.) Harold Herrick, president; George W. Dewey, secretary. Attorney to accept service in Minnesota: Commissioner of Insurance.

CASH CAPITAL, $1,000,000.

INCOME IN 1910.

Premiums other than perpetuals	$3,151,210.91
Rents and interest	245,783.15
From all other sources	1,234.46
Total income	$3,398,228.52
Ledger assets Dec. 31 of previous year	$5,817,222.20
Sum	$9,215,450.72

DISBURSEMENTS IN 1910.

Net amount paid for losses	$1,477,189.35
Expenses of adjustment of losses	36,985.19
Commissions and brokerage	592,961.30
Salaries and fees of officers, agents and employes	308,357.76
Taxes, fees, rents and other real estate expenses	129,643.43
Dividends and interest	475,000.00
All other disbursements	156,514.41
Total disbursements	$3,176,651.44
Balance	$6,038,799.28

LEDGER ASSETS DEC. 31, 1910.

Mortgage loans	717,000.00
Book value of bonds and stocks	4,493,281.86
Cash in office, trust companies and banks	322,993.00
Agents' balances, unpaid premiums and bills receivable, taken for premiums	505,524.33
Total ledger assets (as per balance)	$6,038,799.28

NON-LEDGER ASSETS.

Interest and rents due and accrued	$20,296.24
Market value of real estate, bonds and stocks over book value	195,169.14
Gross assets	$6,254,264.66

DEDUCT ASSETS NOT ADMITTED.

Agents' balances	$5,227.22
Special deposit, less $19,975.84 liability thereon	27,719.16
Total assets not admitted	$32,946.38
Total admitted assets	$6,221,318.28

LIABILITIES DEC. 31, 1910.

Unpaid losses and claims	$321,179.62
Unearned premiums	2,777,577.98
Salaries, expenses, taxes, dividends and interest due	51,915.77
Commissions and brokerage	12,500.00
Reinsurance premiums	34,736.08
Capital stock paid up	1,000,000.00
Total liabilities, including capital	$4,197,909.45
Net surplus	$2,023,408.83

RISKS AND PREMIUMS, 1910 BUSINESS.

*Fire risks written during the year	$398,590,144.00
Premiums received thereon	4,348,429.48
Net amount in force at end of the year	528,909,680.00

*—Including business other than "Marine and Inland."

BUSINESS IN MINNESOTA IN 1910.
(Including reinsurance received and deducting reinsurance placed.)

	Fire risks.	Tornado.	Aggregate.
Risks written	$3,321,916.00	$190,610.00	$3,512,526.00
Premiums received	52,304.10	907.62	53,211.72
Losses incurred	37,100.70	25.40	37,126.10
Losses paid	37,851.21	25.40	37,876.61
Amount at risk	3,942,860.00	218,475.00	4,161,335.00

State of Minnesota, Department of Insurance:
I Hereby Certify, That the Annual Statement of the Niagara Fire Insurance Company, for the year ending December 31st, 1910, of which the above is an abstract, has been received and filed in this Department and duly approved by me.
J. A. O. PREUS,
Commissioner of Insurance.

The Pennsylvania Fire Insurance Company.

Principal office: 510 Walnut street, Philadelphia, Pa. (Organized in 1825.) R. Dale Benson, president; W. Gardner Crowell, secretary. Attorney to accept service in Minnesota: Commissioner of Insurance.

CASH CAPITAL, $750,000.

INCOME IN 1910.

Premiums other than perpetuals	$3,447,585.92
Premiums on perpetual risks	27,717.51
Rents and interest	292,428.54
Gross profit on sale, maturity or adjustment of ledger assets	8,114.80
From all other sources	403.00
Total income	$3,776,249.77
Ledger assets Dec. 31 of previous year	$7,344,287.55
Sum	$11,120,537.32

DISBURSEMENTS IN 1910.

Net amount paid for losses	$1,955,864.55
Expenses of adjustment of losses	15,230.60
Commissions and brokerage	829,946.32
Salaries and fees of officers, agents and employes	200,321.95
Taxes, fees, rents and other real estate expenses	124,461.17
Dividends and interest	206,250.00
Gross loss on sale, maturity or adjustment of ledger assets	303.80
All other disbursements	155,814.08
Total disbursements	$3,497,192.47
Balance	$7,623,344.85

LEDGER ASSETS DEC. 31, 1910.

Book value of real estate	$189,377.07
Mortgage loans	197,000.00
Collateral loans	173,106.98
Book value of bonds and stocks	6,292,413.18
Cash in office, trust companies and banks	172,160.29
Agents' balances, unpaid premiums and bills receivable, taken for premiums	599,278.63
Total ledger assets (as per balance)	$7,623,345.15

NON-LEDGER ASSETS.

Interest and rents due and accrued	$83,687.65
Gross assets	$7,707,032.80

DEDUCT ASSETS NOT ADMITTED.

Agents' balances	$25,129.01
Book value of ledger assets over market value	164,510.23
Special deposit, less $16,879.78 liability thereon	36,620.22
Total assets not admitted	226,259.46
Total admitted assets	$7,480,773.34

LIABILITIES DEC. 31, 1910.

Unpaid losses and claims	$393,922.63
Unearned premiums	3,211,473.50
Reclaimable on perpetual policies	915,496.58
Salaries, expenses, taxes, dividends and interest due	30,000.00
Capital stock paid up	750,000.00
Total liabilities, including capital	$5,290,892.71
Net surplus	$2,189,880.63

RISKS AND PREMIUMS, 1910 BUSINESS.

*Fire risks written during the year	$410,923,328.00
Premiums received thereon	4,413,292.90
Net amount in force at end of the year	584,582,088.00

*—Including business other than "Marine and Inland."

BUSINESS IN MINNESOTA IN 1910.
(Including reinsurance received and deducting reinsurance placed.)

	Fire Risks.	Tornado.	Aggregate.
Risks written	$4,842,731.00	$303,451.00	$5,146,182.00
Premiums received	76,706.00	2,018.00	78,724.00
Losses incurred	47,940.00	150.00	48,090.00
Losses paid	48,987.00	150.00	49,137.00
Amount at risk	....	....	7,995,046.00

State of Minnesota, Department of Insurance:
I Hereby Certify, That the Annual Statement of the Pennsylvania Fire Insurance Company, for the year ending December 31st, 1910, of which the above is an abstract, has been received and filed in this Department and duly approved by me.
J. A. O. PREUS,
Commissioner of Insurance.

Royal Insurance Company, Limited.

Principal office in the United States: 84 William street, New York, N. Y. (Commenced business in the United States 1851.) Edward Fitch Beddall, general attorney in the United States. Attorney to accept service in Minnesota: Commissioner of Insurance.

DEPOSIT CAPITAL, $450,000.

INCOME IN 1910.

Premiums other than perpetuals	$7,647,497.40
Premiums on perpetual risks	1.66
Rents and interest	610,860.82
Received from home office	236,115.93
Total income	$8,494,475.81
Ledger assets Dec. 31 of previous year	$11,200,507.14
Sum	$19,694,982.95

DISBURSEMENTS IN 1910.

Net amount paid for losses	$3,564,515.90
Commissions and brokerage	1,338,009.27
Salaries and fees of officers, agents and employes	792,131.84
Taxes, fees, rents and other real estate expenses	272,580.91
Returned to home office	1,465,156.79
All other disbursements	764,353.65
Gross loss on sale, maturity or adjustment of ledger assets	87.50
Total disbursements	$8,196,835.86
Balance	$11,498,147.09

LEDGER ASSETS DEC. 31, 1910.

Book value of real estate	$4,174,899.61
Mortgage loans	403,100.00
Book value of bonds and stocks	5,225,335.43
Cash in office, trust companies and banks	380,864.20
Agents' balances, unpaid premiums and bills receivable, taken for premiums	1,313,947.85
Total ledger assets (as per balance)	$11,498,147.09

NON-LEDGER ASSETS.

Interest and rents due and accrued	$85,003.41
All other non-ledger assets	54,519.34
Gross assets	$11,637,669.84

DEDUCT ASSETS NOT ADMITTED.

Agents' balances	$28,354.10
Book value of ledger assets over market value	74,760.68
Total assets not admitted	$103,114.78
Total admitted assets	$11,534,555.06

LIABILITIES DEC. 31, 1910.

Unpaid losses and claims	$734,948.76
Unearned premiums	7,380,624.29
Reclaimable on perpetual policies	95,102.97
Reserve and liabilities in special department	90,475.00
Salaries, expenses, taxes, dividends and interest due	180,754.17
Commissions and brokerage	18,988.95
All other liabilities	181,611.88
Deposit capital	450,000.00
Total liabilities, including deposit capital	$9,132,516.02
Net surplus	$2,402,039.04

RISKS AND PREMIUMS, 1910 BUSINESS.

*Fire risks written during the year	$1,011,350,745.00
Premiums received thereon	10,755,076.83
Marine and inland risks written during the year	39,724,374.00
Premiums received thereon	223,664.72
Net amount in force at end of the year	$1,386,998,744.00

*—Including business other than "Marine and Inland."

BUSINESS IN MINNESOTA IN 1910.
(Including reinsurance received and deducting reinsurance placed.)

	Fire Risks.	Tornado.	Aggregate.
Risks written	$10,323,979.00	$1,007,415.00	$11,331,394.00
Premiums received	154,650.09	6,247.34	160,897.43
Losses incurred	135,417.13	123.43	135,540.56
Losses paid	179,059.09	133.43	179,192.52
Amount at risk	....	....	21,281,145.00

State of Minnesota, Department of Insurance:
I Hereby Certify, That the Annual Statement of the Royal Insurance Company, for the year ending December 31st, 1910, of which the above is an abstract, has been received and filed in this Department and duly approved by me.
J. A. O. PREUS,
Commissioner of Insurance.

Royal Indemnity Company.

Principal office: 84 William street, New York, N. Y. (Organized in 1910.) Edward F. Beddall, president; J. Harold Pearch, secretary. Attorney to accept service in Minnesota: Commissioner of Insurance.

CASH CAPITAL, $500,000.

INCOME IN 1910.

Received from stockholders	$1,045,506.50
Total income	$1,045,506.50

DISBURSEMENTS IN 1910.

Paid for interest accrued on securities	7,668.72
Total disbursements	$7,668.72
Balance	$1,037,837.78

LEDGER ASSETS DEC. 31, 1910.

Book value of stocks and bonds	$980,850.00
Cash in office, trust companies and banks	56,987.78
Total ledger assets (as per balance)	$1,037,837.78

NON-LEDGER ASSETS.

Interest and rents due and accrued on bonds	$7,668.72
Gross assets	$1,045,506.50

LIABILITIES.

Salaries, expenses for organization	$18,075.91
Capital stock paid up	500,000.00
Total liabilities, including capital	$518,075.91
Surplus over all liabilities	$527,430.59

No business done in Minnesota in 1910.

State of Minnesota, Department of Insurance:
I Hereby Certify, That the Annual Statement of the Royal Indemnity Insurance Company, for the year ending December 31st, 1910, of which the above is an abstract, has been received and filed in this Department and duly approved by me.
J. A. O. PREUS,
Commissioner of Insurance.

IF you have something you think somebody else wants—tell them about it in

The Herald

That's where everybody else advertises when Quick Results are an object.

C. L. RAKOWSKY & CO., Agents
...Insurance...

Bonds. - - - Loans. - - - Rentals.
200-1-2 Exchange Building.

Massachusetts Bonding & Insurance Company.

Principal office: 77 State street, Boston, Mass. (Organized in 1907.) T. J. Falvey, president; John T. Burnett, secretary. Attorney to accept service in Minnesota: Commissioner of Insurance.

CASH CAPITAL $500,000.

INCOME IN 1910.

Premiums received (Net)—		
Fidelity and surety	$581,218.91	
Burglary and theft	86,938.07	
Total net premium income		$668,156.98
From interest and rents		33,222.83
From all other sources		882.57
Total income		$702,262.18
Ledger assets Dec. 31 of previous year		$1,094,580.77
Sum		$1,796,842.95

DISBURSEMENTS IN 1910.

Claims paid (Net)—		
Fidelity and surety	$31,866.82	
Burglary and theft	18,934.49	
Net paid policyholders		$50,801.31
Investigation and adjustment of claims		8,193.89
Commissions		169,909.50
Dividends to stockholders		26,600.00
Salaries of officers, agents, employes, examiners' and inspection fees		110,606.76
All other disbursements		78,071.05
Total disbursements		$447,582.51
Balance		$1,349,260.44

LEDGER ASSETS DEC. 31, 1910.

Mortgage loans	$5,000.00
Book value of bonds and stocks	966,419.30
Cash in office, trust companies and banks	187,895.66
Premiums in course of collections	189,808.98
All other assets	136.50
Total ledger assets (as per balance)	$1,349,260.44

NON-LEDGER ASSETS.

Interest and rents due and accrued	$10,167.37
Gross assets	$1,359,427.81

DEDUCT ASSETS NOT ADMITTED.

Premiums in course of collection (past due)	$26,377.59
Book value of ledger assets over market value	18,906.19
Special deposits less $12,479.92 liability thereon	13,670.08
Total assets not admitted	$58,953.86
Total admitted assets	$1,300,473.95

LIABILITIES.

Claims—	
In process of adjustment and reported	$57,418.19
Resisted	58,962.20
Total	$116,380.39
Deduct reinsurance	1,449.09
Net unpaid claims except liability claims	$114,931.30
Unearned premiums	336,008.22
Commissions and brokerage	45,760.78
All other liabilities	33,666.49
Expenses of investigation of claims	5,150.00
Capital stock paid up	500,000.00
Total liabilities, including capital	$1,035,516.79
Surplus over all liabilities	$264,957.16

BUSINESS IN MINNESOTA IN 1910.

	Premiums Received.	Losses Paid.
Fidelity	$23,479.81	$40.16
Surety	8,679.27	20.59
Burglary and theft	6,291.35	2,342.69
Totals	$38,450.43	$2,371.26

State of Minnesota, Department of Insurance:
I Hereby Certify, That the Annual Statement of the Massachusetts Bonding and Insurance Company, for the year ending December 31st, 1910, of which the above is an abstract, has been received and filed in this Department and duly approved by me.
J. A. O. PREUS,
Commissioner of Insurance.

Svea Fire and Life Insurance Company.

Principal office in the United States: 100 William street, New York, N. Y. (Commenced business in the United States 1884.) M. L. Duncan, general manager in the United States. Attorney to accept service in Minnesota: Commissioner of Insurance.

DEPOSIT CAPITAL, $210,000.

INCOME IN 1910.

Premiums other than perpetuals	$716,934.22
Rents and interest	89,757.12
From all other sources	851.00
Total income	$757,542.34
Ledger assets Dec. 31 of previous year	$1,286,382.15
Sum	$2,043,924.49

DISBURSEMENTS IN 1910.

Net amount paid for losses	$374,655.23
Commissions and brokerage	198,376.85
Salaries and fees of officers, agents and employes	47,170.91
Taxes, fees, rents and other real estate expenses	6,259.66
All other disbursements	55,263.70
Gross loss on sale, maturity or adjustment of ledger assets	93.75
Total disbursements	$681,820.16
Balance	$1,362,104.33

LEDGER ASSETS DEC. 31, 1910.

Book value of bonds and stocks	$1,111,390.48
Cash in office, trust companies and banks	107,704.03
Agents' balances, unpaid premiums and bills receivable, taken for premiums	143,009.82
Total ledger assets (as per balance)	$1,362,104.33

NON-LEDGER ASSETS.

Interest and rents due and accrued	$11,721.27
Gross assets	$1,373,825.60

DEDUCT ASSETS NOT ADMITTED.

Agents' balances	$2,977.15
All other assets not admitted	41,940.48
Total assets not admitted	$44,917.63
Total admitted assets	$1,328,907.97

LIABILITIES DEC. 31, 1910.

Unpaid losses and claims	$77,984.94
Unearned premiums	649,612.05
Salaries, expenses, taxes, dividends and interest due	12,512.53
Commissions and brokerage	2,452.42
All other liabilities	471.33
Deposit capital	210,000.00
Total liabilities, including deposit capital	953,033.27
Net surplus	$375,874.70

RISKS AND PREMIUMS, 1910 BUSINESS.

*Fire risks written during the year	$76,134,930.00
Premiums received thereon	960,413.83
Net amount in force at end of the year	$95,931,098.00

*—Including business other than "Marine and Inland."

BUSINESS IN MINNESOTA IN 1910.
(Including reinsurance received and deducting reinsurance placed.)

	Fire Risks.
Risks written	$1,641,403.00
Premiums received	22,735.26
Losses incurred	18,090.21
Losses paid	17,993.11
Amount at risk	2,636,408.00

State of Minnesota, Department of Insurance:
I Hereby Certify, That the Annual Statement of the Svea Fire & Life Insurance Company, for the year ending December 31st, 1910, of which the above is an abstract, has been received and filed in this Department and duly aproved by me.
J. A. O. PREUS,
Commissioner of Insurance.

LEGAL NOTICES.

Notice of Sale of Collateral

Notice is hereby given that, pursuant to the certain agreement and declaration of trust, dated the first day of May, 1909, between The Black Mountain Mining Company and the undersigned, the undersigned will, on the first day of June, A. D. 1911, at the hour of 2:30 o'clock P. M., at the Stock Exchange in the Rookery Building, in the City of Chicago, State of Illinois, sell, or cause to be sold or offered for sale, at public auction, for cash, to the highest and best bidder, the following securities and property, towit:

(1) 9994 shares of the Capital Stock of the Banco del Oro Mining Company, organized under the laws of the Republic of Mexico;

(2) 4992 shares of the Capital Stock of the Cerro Prieto Commerciale Cia, S. A., or Compania Commerciale De Cerro Prieto, S. A. (Inc.), organized under the laws of the Republic of Mexico;

(3) All moneys transferred to the undersigned by The Black Mountain Mining Company;

(4) All credits, choses in action, bills receivable and accounts receivable transferred to the undersigned by the Black Mountain Mining Company;

(5) All claims and demands of any nature owned by The Black Mountain Mining Company and transferred by it to the undersigned;

(6) All statements, documents, instruments, or books evidencing the above claims or demands and delivered to the undersigned by The Black Mountain Mining Company and in his possession at the time of such sale.

The foregoing securities and property will first be offered for sale separately and in parcels less than the whole, and will be sold in such manner as will realize the highest aggregate amount in cash, and will be sold without recourse in any event against the undersigned.

For further particulars in respect to the above mentioned securities and property, inquire of C. H. Lucht, Room 1012, No. 135 Adams Street, Chicago, Illinois.

Dated at Chicago, Illinois, March 28th, A. D. 1911.

FRANK G. NELSON, Trustee,
135 Adams Street, Chicago, Illinois.
DEFREES, BUCKINGHAM, RITTER & CAMPBELL, Attorneys for Trustee.
226 La Salle Street, Chicago.
D. H., April 3, 10, 17, 24, 1911.

STATE OF MINNESOTA, COUNTY OF ST. LOUIS—ss.

We, E. F. Bradt and H. G. Champlin, who are respectively the President and Secretary of the GREAT NORTHERN LAND COMPANY, a corporation duly created, organized and existing under and by virtue of the laws of the State of Minnesota, do hereby certify that at a special meeting of the stockholders of said company, held at room number 413 Palladio Building, in the city of Duluth, St. Louis County, Minnesota, on the 11th day of April, 1911, at 5:30 o'clock P. M., held pursuant to written waiver of notice of said meeting, and the express written consent to the holding of said meeting at said time and place, and to the transaction of any and all business thereat, at which meeting there were present stockholders representing seven thousand (7,000) shares out of a total number of ten thousand (10,000) shares of stock issued and outstanding, the following resolution was duly adopted by the unanimous vote of seven thousand (7,000) shares of stock of said corporation out of a total issue of ten thousand (10,000) shares of stock issued and outstanding, being a majority of all of the shares of stock issued and outstanding, which said resolution is in the words and figures following, to-wit:

RESOLVED, That Article VII of the certificate of incorporation of the Great Northern Land Company duly recorded in the office of the Secretary of State of the State of Minnesota, November 12th, 1910, at Nine o'clock A. M., in Book T-3 of Incorporations, on page 441 thereof, be and it is hereby amended by striking out therefrom the words Twenty-five Thousand ($25,000) Dollars in the last line thereof, and inserting in place thereof the words One Hundred Thousand Dollars ($100,000), so that when said article is amended it shall read as follows:

ARTICLE VII.

The highest amount of indebtedness or liability to which this corporation shall at any time be subject shall be the sum of One Hundred Thousand Dollars ($100,000).

RESOLVED FURTHER, That the President and Secretary of this corporation be and they are hereby instructed and directed to execute according to law a certificate in due form showing said amendment to Article VII, and cause said certificate to be duly filed, recorded and published as required by law.

IN TESTIMONY WHEREOF, We have hereunto subscribed our names respectively as President and Secretary, and caused the corporate seal of said corporation to be hereunto affixed this 11th day of April, 1911.

E. F. BRADT,
President.
H. G. CHAMPLIN,
Secretary.
(Great Northern Land Company Corporate Seal.)
In presence of:
JULIA BERGQUIST.
LOUIS M. BERGQUIST.

State of Minnesota, County of St. Louis—ss.

On this 11th day of April, 1911, before me, a Notary Public within and for said county, personally appeared E. F. Bradt and H. G. Champlin, to me personally known to be the persons who executed the foregoing instrument and acknowledged the same to be their free act and deed; and they being by me first duly sworn, on oath did say each for himself that he, the said E. F. Bradt, is the President, and that he, the said H. G. Champlin, is the Secretary, of the Great Northern Land Company, the corporation above named, and that they have compared the foregoing copy of the resolution with the original resolution as adopted at the meeting of the stockholders of said Great Northern Land Company held at the time and place above specified, and now in their legal custody, and that the foregoing is a true and correct copy of said resolution, and of the whole thereof; and that the seal affixed to the said foregoing instrument is the corporate seal of said corporation, and was so affixed by them by due authority.

JULIA BERGQUIST,
Notary Public,
St. Louis County, Minn.
(Notarial Seal.)
My commission expires Aug. 29, 1917.

State of Minnesota, Department of State.

I hereby certify that the within instrument was filed for record in this office on the 12th day of April, A. D. 1911, at 9 o'clock A. M., and was duly recorded in Book U-3 of Incorporations, on page 110.

JULIUS A. SCHMAHL,
Secretary of State.

(168343)
OFFICE OF REGISTER OF DEEDS.
State of Minnesota, County of St. Louis—ss

I hereby certify that the within instrument was filed in this office for record April 15, 1911, at 12 M., and was duly recorded in Book 14 of Misc., page 183.

M. C. PALMER,
Register of Deeds.
By THOS. CLARK,
Deputy.
D. H., April 17 and 18, 1911.

CONTEST NOTICE—
Department of the Interior, United States Land Office.
Duluth, Minn., March 2, 1911.

A sufficient contest affidavit having been filed in this office by Rikkard K. Niemi, contestant, against Homestead Entry No. 02111, made November 2, 1908, for SE¼ NW¼ Section 32, Township 61 N., Range 13 W., 4th Principal Meridian, by Manu Raukonen, Contestee, in which it is alleged that said Manu Raukonen has never resided on said land and has not improved or cultivated the same for two years last past. And that said alleged absence from said land was not due to service in the army, navy or marine corps of the United States in time of war, said parties are hereby notified to appear, respond and offer evidence touching said allegation at nine o'clock a. m. on April 20th, 1911, before the Register and Receiver at the United States Land Office in Duluth Minn.

The said contestant having, in a proper affidavit, filed March 2, 1911, set forth facts which show that after due diligence personal service of this notice can not be made, it is hereby ordered and directed that such notice be given by due and proper publication.

CHARLES F. HARTMAN,
Register.
W. H. SMALLWOOD,
Attorney.
D. H. March 20, 27, April 3, 10, 17, 1911.

Standard Fire Insurance Company.

Principal office: Hartford, Conn. (Organized in 1905.) M. L. Hewes, president; H. B. Anthony, secretary. Attorney to accept service in Minnesota: Commissioner of Insurance.

CASH CAPITAL, $500,000.

Income in 1910.

Premiums other than perpetuals	$157,301.12
Gross profit on sale, maturity or adjustment of ledger assets	23,007.91
Total income	$180,309.03
Ledger assets December 31st of previous year	$952,124.19
Sum	$1,132,433.22

Disbursements in 1910.

Net amount paid for losses	$17,259.49
Expenses of adjustment of losses	213.74
Commissions and brokerage	36,084.80
Salaries and fees of officers, agents and employes	21,823.44
Taxes, fees, rents and other real estate expenses	3,037.35
All other disbursements	19,661.54
Total disbursements	98,080.36
Balance	$1,034,352.86

Ledger Assets Dec. 31, 1910.

Book value of bonds and stocks	$961,762.18
Cash in office, trust companies and banks	32,909.34
Agents' balances, unpaid premiums and bills receivable, taken for premiums	39,681.34
Total ledger assets (as per balance)	$1,034,352.86

Non-Ledger Assets.

Interest and rents due and accrued	$11,740.41
All other non-ledger assets	9,000.00
Gross assets	$1,055,093.27

Deduct Assets Not Admitted.

Book value of ledger assets over market value	$21,527.18
All other assets not admitted	9,000.00
Total assets not admitted	$30,527.18
Total admitted assets	$1,024,566.09

Liabilities Dec. 31, 1910.

Unpaid losses and claims	$9,397.19
Unearned premiums	96,875.03
Salaries, expenses, taxes, dividends and interest due	2,500.00
Capital stock paid up	500,000.00
Total liabilities, including capital	$608,772.22
Net surplus	$415,793.87

Risks and Premiums, 1910 Business.

(a) Fire risks written during the year	$24,142,116.00
Premiums received thereon	214,453.41
Net amount in force at end of the year	16,644,499.00

(a) Including business other than "Marine and Inland."

Business in Minnesota in 1910.
(Including reinsurance received and deducting reinsurance placed.)

	Fire Risks.
Risks written	$512,334.00
Premiums received	7,143.81
Losses incurred	776.00
Losses paid	99.18

State of Minnesota, Department of Insurance:
I Hereby Certify, That the Annual Statement of the Standard Fire Insurance Company, for the year ending December 31st, 1910, of which the above is an abstract, has been received and filed in this Department and duly approved by me.
J. A. O. PREUS,
Commissioner of Insurance.

Aetna Life Insurance Company.

Principal office: 650 Main street, Hartford, Conn. (Organized in 1820.) M. G. Bulkeley, president; C. E. Gilbert, secretary. Attorney to accept service in Minnesota: Commissioner of Insurance.

CASH CAPITAL, $2,000,000.

INCOME IN 1910.

First year's premiums	$1,127,625.42
Dividends and surrender values applied to purchase paid-up insurance and annuities	193,480.13
Consideration for original annuities, and supplementary contracts, involving life contingencies	124,831.73
Renewal premiums	9,238,683.64
Total premium income	$10,684,620.92
Rents and interests	4,400,455.16
From all other sources	221,354.37
Total income	$15,306,430.45
Ledger assets Dec. 31 of previous year	86,999,096.52
Sum	$102,305,526.97

DISBURSEMENTS DURING 1910.

Death claims and matured endowments	$6,599,849.46
Annuities and premium notes voided by lapse	33,371.41
Surrender values to policyholders	1,887,578.21
Dividends to policyholders	784,507.42
Dividends to company	177,315.35
Total paid policyholders	$9,482,681.85
Dividends held on deposit surrendered during the year	203,914.75
Dividends to stockholders	200,000.00
Commissions and bonuses to agents first year's premium	400,087.20
Commissions on renewals	507,406.84
Commissions on annuities	5,458.33
Commuted renewal commissions	14,489.90
Agency supervision and other expenses	56,932.85
Medical examiner's fees and inspection of risks	86,538.55
Salaries of officers and employes	323,711.65
Legal expenses	5,786.08
Gross loss on sale, maturity or adjustment of ledger assets	46,406.39
All other disbursements	860,651.50
Total disbursements	$12,194,067.69
Balance	$90,111,459.28

LEDGER ASSETS DEC. 31, 1910.

Value of real estate owned	$597,001.31
Mortgage loans	46,731,662.22
Collateral loans	1,320,470.76
Premium notes and policy loans	8,325,149.36
Bonds and stocks owned	30,016,431.51
Cash, in office, banks and trust companies	3,072,191.14
Bills receivable and agents' balances	48,552.98
Total ledger assets (as per balance)	$90,111,459.28

NON-LEDGER ASSETS.

Interest and rents due and accrued	$1,702,455.73
Market value of bonds and stocks over book value	2,490,236.79
Net deferred and unpaid premiums	995,512.22
Gross assets	$95,299,663.99

DEDUCT ASSETS NOT ADMITTED.

Agents' debit balances	$31,696.48
All other assets not admitted	22,075.56
Premium notes and loans	48.31
Total assets not admitted	$53,820.33
Admitted assets, life business	$95,245,843.66
Admitted assets (accident and liability department)	$5,756,734.30
Total	$101,002,577.96

LIABILITIES DEC. 31, 1910.

Net value of outstanding policies	$82,794,140.00
Present value on supplementary contracts and canceled policies	302,254.09
Claims due and unpaid	163,659.41
Claims adjusted and not due, and unadjusted and reported	150,084.00
Claims resisted	42,618.08
Premiums paid in advance	21,954.99
Dividends due policyholders	1,339,578.92
Special reserve	704,525.09
All other liabilities	1,214,709.51
Liabilities on policyholders' account, life business	$86,633,532.96
Liabilities, accident and health department	4,282,609.14
Capital stock paid up	$2,000,000.00
Total	$92,916,142.10
Unassigned funds (surplus)	8,086,435.86

EXHIBIT OF POLICIES, 1910 BUSINESS.

	No.	Amount.
Policies in force at beginning of the year—(Last column only)	165,560	$293,523,222.86
Policies in force at close of the year	170,208	307,102,649.03
Net increase	4,148	13,579,416.17
Issued, revived and increased during the year	20,507	35,993,750.28
Total terminated during the year	15,859	22,414,334.11
By death	2,254	3,888,322.72
By maturity	1,844	2,716,148.00
By expiration	5,280	1,744,387.00
By surrender	3,119	5,787,687.65
By lapse	3,360	7,407,248.00
By decrease	2	870,542.74

BUSINESS IN MINNESOTA IN 1910.

	No.	Amount.
Policies in force at beginning of the year	3,427	$5,055,156.35
Issued during the year	457	600,163.03
Ceased to be in force during the year	448	567,915.00
In force Dec. 31 last	3,436	5,087,404.38
Losses and claims incurred during the year		$103,539.00
Losses and claims settled during the year		$103,450.00
Losses and claims unpaid Dec. 31		2,948.00
Received for premiums		$162,403.19

State of Minnesota, Department of Insurance:
I Hereby Certify, That the Annual Statement of the Aetna Life Insurance Company, for the year ending December 31st, 1910, of which the above is an abstract, has been received and filed in this Department and duly approved by me.
J. A. O. PREUS,
Commissioner of Insurance.

J. E. Meyers,
State Agent,
1201 Guaranty Bldg., Minneapolis, Minn.

WHEAT IS OVERBOUGHT

Values Decline Sharply—Bears Jump on Market Fearlessly.

Statistics Mixed—Supply Decreases But Still Is Heavy.

AMERICAN WHEAT MARKETS, APRIL 17.

May—	Open.	High.	Low.	Close.	April 15.
Duluth	$ .97¾a	$ .97¾a	$ .96⅝	$ .96½b	$ .98b
Minneapolis	.97¼-⅜	.97¼-⅜	.95¾-⅞	.96-⅛a	.97½
Chicago	.91¾	.91⅜	.89¾	.90	.91⅝b
Winnipeg	.92⅞	.93	.92	.92¼	.93⅝
New York	.95¾	.95¾	.94⅝	.94⅝	.95⅝
St. Louis	.87⅞	.87⅞	.87	.87⅛	.88
Kansas City	.85¾	.85¾	.84½-⅝	.84¾-⅞	.85¾
July—					
Duluth	.98¾a	.98¾a	.97⅜a	.97⅜a	.98¾b
Minneapolis	.96⅛	.97⅛	.96¾	.97b	.98¼b
Chicago	.87¼	.87¼	.86⅛	.86⅜	.87¼-⅜
Winnipeg	.94¾	.94¾	.93⅝	.93¾b	.95⅜
New York	.94	.94	.93½	.93½	.93⅝-¾
St. Louis	.84⅞	.84⅞	.83¾	.83⅞	.85
Kansas City	.82⅝	.82⅝	.91⅝	.81½	.82½

Southwestern and Winnipeg quotations furnished by B. E. Baker & Co.

DULUTH DURUM MARKET

	Open.	High.	Low.	Close.	April 15.
May	.86¾a	.86¾a	.85	.85¼	.86¾a
July	.87½a	.87½a	.86¼a	.86⅛n	.87½b

DULUTH LINSEED MARKET.

	Open.	High.	Low.	Close.	April 15.
May	$2.56b	$2.59	$2.56b	$2.59	$2.56b
July	......	......	......	2.59n	2.56n

Duluth close: Wheat—On track: No. 1 hard, 98½c. On track, to arrive: No. 1 northern, 97½c; No. 2 northern, 94½-95½c; May, 96½c bid; July, 97⅜c asked; September, 90c nominal. Durum—On track, in store, to arrive: No. 1, 85¼c; No. 2, 83¼c; May, 85¼c bid; July, 86⅛c nominal. Flax: On track, to arrive, $2.60; May, $2.59; July, $2.59 nominal. Oats, 31¼c. Rye, 82-84c. Barley, 99c-$1.10. Feed barley, 83-95c.

Receipts—Wheat, 56,589 bu; last year, 64,313 bu; barley, 17,232 bu; last year, 10,632 bu; flax, 533 bu; last year, 4,225 bu.

Shipments—Corn, 500 bu; oats, 1,350 bu; last year, 2,004 bu.

Duluth Board of Trade, April 17.—Wheat declined precipitately today, the bears jumping on the market without much fear, apparently, from the interests who have been working on the long side. Bulls took profits on the down turn and the market was soft. The cash demand was slow and that element of strength was lacking.

May wheat lost 1½c and July declined 1⅜c. Cash was 1c over May. Durum wheat lost 1½c, oats lost ¾c, rye and barley were unchanged.

The market was weak from the opening. Wheat declined precipitately under heavy selling. The shorts apparently had been entirely run in and the bears operated with more confidence.

Weather reports from all parts of the country were favorable and the condition of winter wheat is excellent. Seeding in the Northwest is favorable. There was little or no cash demand in the Northwest and this strong feature of the bull side was lacking. The visible showed a decrease of 1,587,000 bu. About 430,000 bu of wheat in an elevator at St. Louis, taken out on account of an accident in a storm, will be replaced later. Associated Press dispatches to the effect the wheat had been dumped into the Mississippi river by the storm appear to have been in error. This wheat probably will be replaced in next week's visible.

Wheat on passage was heavier this week than last week. Reports from India said that the weather is favorable and harvesting and thrashing are progressing favorably. The wheat movement is sloy as farmers hope for higher prices.

Wheat traders are inclined to look for choppy markets for the next thirty days, and there is a good deal of interest in the operations in May. The trade is more than ordinarily mystified by the operations in the near month and is at a loss to know who the big holders of the May are. There is understood to be a big shortage yet with the long interest centered in fewer houses than a few weeks ago.

The tendency of the bull traders in the May appears to be to concentrate their holdings in a less number of concerns.

Recent operations in the May have not served to enlighten traders to any great extent, although it is believed there has been at least a partial liquidation of the long lines, and it is also the general opinion there is May for sale on all the strong spots. Shorts, aside from the hedgers, have covered on quite a liberal scale on the advances, and to this extent the interest in May has been diminished, as there probably has been but little new short selling. The general trade has been going more and more into the new crop months, with a consequent narrowing of the trade in May. The result has been to make the near month more susceptible to either buying or selling.

Most wheat traders hold the view that the May government report will show a better condition than in April, and the concensus of opinion is that the report will show less than the usual percentage of abandoned acreage. However, some speculators are taking the long side of the new crop months on the dips, believing that the bear news has been discounted to a large extent, and that with the small receipts and slowly improving cash wheat and flour trade, the market will at least be on debatable ground until the crop is made.

Flaxseed was strong, May advancing 3c to $2.59. July went up a similar distance, although there was no trading in it. Cash was 1c over. The only cash sales of the day were at $2.60. Winnipeg May closed $2.47½.

Cash Sales Monday.

No. 1 northern, 1,000 bu. to arrive	$ .98¼
No. 1 northern, 1 car	.98⅝
No. 1 northern, 1,162-50 bu	.98⅝
No. 1 northern, 1 car	.99
No. 3 spring wheat, 2 cars	.92½
No. 3 spring, 1 car	.94½
No. 1 durum, 1 car	.86
No. 1 durum, 930 bu. to arrive	.86⅝
No. 1 durum, 200 bu. to arrive	.86⅝
Barley, 1 car	.83
Flax, 1 car, No. 1	2.60

MARKET GOSSIP

According to the estimate of the Chicago Daily Trade Bulletin, there is 120,000,000 bu of wheat available for export during the three months ending with June next, and for supplies to carry into the next crop. The statistical position, as outlined by this authority, is: "The movement of wheat to the primary markets of the United States from July 1, 1910, to April 1, 1911, was about 192,000,000 bu, compared with 228,000,000 bu for the corresponding time in 1909-10. The exports of flour and wheat during the same time were about 56,000,000 bu, compared with 74,000,000 bu for the same time last year—a decrease of 18,000,000 bu, or 24.3 per cent. The official visible supply of wheat on April 1 was about 5,000,000 bu larger than reported one year previous. Estimating the wheat crop of the United States at 695,000,000 bu and allowing 88,000,000 bu for supplies in all positions on July 1, 1910, aggregate supplies for the twelve months would be approximately 783,000,000 bu. Allowing 525,000,000 bu for consumption, about 82,000,000 bu for seeding during the harvest year, and 56,000,000 bu exported to date—accounts for 663,000,000 bu—and there would remain for export during the current three months and for supplies on hand July 1, 1911, about 120,000,000 bu. The exports from April 1, 1910, to July 1, 1910, were about 13,000,000 bu."

* * *

Cars of wheat inspected: No. 1 hard, 2; No. 1 northern, 22; No. 2 northern, 5; rejected, 1; no grade, 2; No. 1 durum, 7; No. 2 durum, 3; total durum, 10; mixed, 3; total wheat, 46, last year, 107; oats, 1, last year, 12; barley, 8, last year, 12; total, 58; on track, 25.

* * *

Forecast: Illinois—Fair and warmer tonight; Tuesday probably increasing cloudiness becoming unsettled at night. Indiana—Fair tonight; warmer in north and central portion; Tuesday fair and warmer. Missouri—Increasing cloudiness with probably showers late tonight or Tuesday; warmer tonight; cooler Tuesday. Wisconsin—Fair and warmer tonight; Tuesday probably increasing cloudiness with cooler in west portion. Minnesota—Increasing cloudiness tonight and Tuesday; cooler Tuesday and in northwest portion tonight; frost in northwest portion tonight. Iowa—Increasing cloudiness with probably showers late tonight or Tuesday; warmer tonight in east portion; cooler Tuesday. North Dakota—Generally fair tonight and Tuesday cooler. South Dakota—Cloudy tonight with colder in west portion; Tuesday fair with colder in east portion. Nebraska—Increasing cloudiness with probably showers in southeast portion tonight or Tuesday; cooler tonight in north and west portions and Tuesday in east portion. Kansas—Increasing cloudiness south, probably showers in east portion tonight or Tuesday.

* * *

On passage: Wheat—This week, 59,616,000 bu, last week 58,984,000 bu, last year 50,706,000 bu; corn, this week 8,364,000 bu, last week 8,483,000 bu, last year 4,193,000.

* * *

James A. Patten of Chicago wired B. E. Baker that he could see nothing but the bear side of wheat. Wheat may sell higher, he thinks, temporarily as shorts are not all in.

Receipts of wheat—	Today.	Last year.
Duluth	46	107
Kansas City	24	102
St. Louis, bu	45,000	35,000
Chicago	24	15

Receipts of flax—	Today.	Last year.
Duluth	3	13
Winnipeg	9	4
Minneapolis		No report.

* * *

Minneapolis puts: May, 95⅛c; July, 96⅛c; calls, May, 96¾@96⅞c; July, 97⅝@97¾c.

* * *

Visible wheat, decrease 1,587,000 bu; corn, decrease 1,002,000 bu; oats, decrease 401,000 bu.

* * *

World's shipments of wheat: American, this week 2,112,000 bu, last week 1,872,000 bu, last year 1,728,000 bu; Russian, this week 3,768,000 bu, last week 3,384,000 bu, last year 5,696,000 bu; Danubian, this week 968,000 bu, last week 1,128,000 bu, last year 504,000 bu; Indian, this week 1,048,000 bu, last week 968,000 bu, last year 440,000 bu; Argentine, this week 2,720,000 bu, last week 3,768,000 bu, last year 2,152,000 bu; Australian, this week 1,280,000 bu, last week 3,608,000 bu, last year 1,436,000 bu; Chili, North Africa, this week 136,000 bu, last week 56,000 bu, last year 392,000 bu. Total, this week 12,032,000 bu, last week 14,784,000 bu, last year 12,448,000 bu.

* * *

World's shipments: Wheat, 12,032,000 bu; corn, 2,751,000 bu.

* * *

Budapest cabled: "Wheat, small stock. Prospects of crop becoming less favorable but it is too early to tell much about crop."

* * *

Primary receipts of wheat, 494,000; last year, 479,000; shipments, 314,000 vs. 1,034,000. Corn, 395,000; last year, 417,000; shipments, 666,000 vs. 784,000.

* * *

Clement, Curtis & Co. had several reports which they summarized as follows: Ohio—Wheat in good condition; oats acreage about same; 20 per cent of surplus corn on hand. Indiana—Wheat generally good; oats acreage the same; 20 per cent of surplus corn on hand. Illinois—Condition of wheat only fair on account of Hessian fly; oats acreage will be slightly increased; 15 per cent of surplus corn on hand. Missouri—Wheat fine; oats acreage at a slight increase; 10 per cent of surplus corn on hand. Nebraska—Except in the far western section wheat is good; oats acreage generally unchanged; one-third of the surplus corn still to be shipped. Texas—Condition of wheat good; abandoned acreage will be small. Oats acreage slightly increased.

CHICAGO MARKET.

Ideal Crop Conditions Start Wheat on the Toboggan.

Chicago, April 17.—With weather and crop conditions ideal in all directions, wheat today slid rapidly to a lower level. Impetus was given by the fact that cash demand here remained slow, despite an improvement in the Northwest. Lack of support added greatly to the weakness. Opening prices were unchanged to ⅛@¼c down. May started at 91¼@91⅜c, the same as Saturday night, to ⅛c off, and fell to 90⅜c.

Little power to rally was developed. The market closed weak with May 1⅜c net lower at 90c.

Prospects of more generous arrivals gave an easy turn to corn. World shipments, too, were heavy. May opened a shade to ⅛@¼c lower at 49¾@49⅞c, and declined to 49½c.

Freer offerings from the country led to an additional decline. The close, however, was firmer with May at 49⅜c, a net loss of ½@⅝c.

Big local speculators were heavy sellers of oats. Depression in other grain formed an aid to the bears. May started ⅛@⅜c cheaper at 31⅞@32⅛c, and dropped to 31½c.

Provisions advanced sharply on account of shorts talking the buying side, because of a rise in the price of hogs. First sales were 2½@17½c up with July options at $15.40 for pork and $8.40 to $8.42½ for both lard and ribs.

Articles—	Receipts.	Shipments.
Flour, bbl	18,800	48,100
Wheat, bu	22,800	122,900
Corn, bu	122,700	458,700
Oats, bu	167,400	109,800
Rye, bu	2,000	2,800
Barley, bu	28,300	6,100

Car lot receipts: Wheat, 24 cars, with 5 of contract grade corn, 201 cars, with 7 of contract grade; oats, 183 cars. Total receipts of wheat at Chicago, Minneapolis and Duluth today were 323 cars, compared with 292 cars last week and -256 cars the corresponding day a year ago.

Cash close: Wheat—No. 2 red, 90¾@92c; No. 3 red, 88⅞@91c; No. 2 hard, 90¾@92½c; No. 3 hard, 88@91c; No. 1 northern, $1.00@1.03; No. 2 northern, 98c@$1.02; No. 3 northern, 97c@$1.00; No. 2 spring, 94@97c; No. 3 spring, 94@96c; velvet chaff, 84@95c; durum, 82@88c. Corn—No. 2, 50@50½c; No. 2 white, 50@50½c; No. 2 yellow, 50½@50¾c; No. 3, 49¼@49½c; No. 3 white, 49¼@49½c; No. 3 yellow, 49¼@50¼c; No. 4, 48½@49c; No. 4 white, 48¼@49c; No. 4 yellow, 48¾@49¼c. Oats—No. 2, 31¾@32¼c; No. 2 white, 33½@34¼c; No. 3 white, 32½@33½c; No. 4 white, 31½@33c; standard, 33@33¾c. Rye—No. 2, 92c; No. 4, 85c. Barley—70c@$1.09. Timothy—$11.75. Clover—$15.00.

Wheat—	Open.	High.	Low.	Close.
May	.91¼-⅜	.91⅜	.89⅝	.90
July	.87⅛-¼	.87¼	.86⅛	.86⅜
Sept	.86¾-⅞	.86⅞	.85⅞	.86
Corn—				
May	.49¾-⅞	.49⅞	.49¼	.49⅜
July	.50⅝-¾	.50⅞	.50⅛	.50⅝-½
Sept	.51⅝-⅞	.51¾-⅞	.51⅜	.51⅝-½
Oats—				
May	.31⅞-32	.32⅛	.31⅝-½	.31½
July	.31¾-32¼	.32⅛	.31⅝-½	.31½-⅝
Sept	.31⅜	.31⅜	.31¼	.31¼-⅜
Mess Pork, per bbl—				
May	15.90	15.90	15.62½	15.65
July	15.32½-40	15.40	15.07½-10	15.12½
Lard, per 100 lb—				
May	8.30	8.30	8.10	8.12½
July	8.40-42½	8.42½	8.20-22½	8.25-27½
Sept	8.45-47½	8.47½	8.25-27½	8.32½
Short Ribs, per 100 lb—				
May	8.80-42½	8.85	8.70	8.70
July	8.40-42½	8.42½	8.22½	8.27½
Sept	8.22½-25	8.27½	8.10	8.15

MINNEAPOLIS MARKET.

Favorable Weather in Northwest Sends Wheat Downward.

Minneapolis, Minn., April 17.—Wheat reacted from Saturday's closing. Weakness in Winnipeg influenced domestic markets. Seeding will be rushed to completion in three Northwestern states with favorable weather now. Soil conditions excellent. May closed 1⅜c lower than Saturday; July 1¼c lower and September 1¾c lower. Local elevator stocks decreased 500,000 bu for two days. Minneapolis today received 253 cars of wheat against 209 a year ago; Duluth 46 against 101 and Winnipeg 235 against 130.

May wheat opened, 97⅛c; high, 97¼@97⅜c; low, 95¾@95⅞c; closed, 96@96⅛c. September opened, 90⅛c; high, 90⅛c; low, 88¾c; closed, 89c. July opened, 97⅞c; high, 98⅛c; low, 96¾c; closed, 97c.

Cash wheat in strong demand. No. 1 northern quoted 2½@3½c above the May contract. Close: No. 1 hard, $1.00⅛; No. 1 northern, 98⅝@99⅝c; to arrive, 98⅛@99⅛c; No. 2 northern, 95⅝@98⅛c; to arrive, 95⅝@97⅝c; No. 3 wheat, 95⅝@96⅛c; No. 3 yellow corn, 48½@49c; No. 3 white oats, 31@32c; No. 2 rye, 86½c.

Millstuffs—Shipments, 2,646 tons. Market strong and steady. Demand excellent for immediate shipment but slow for deferred. Bran in 100-pound sacks, $21.75@22.00.

The flour market quoted steady. All local mills except two in operation this week. Moderate orders placed today and shipping directions improved. Shipments, 61,676 bbls. First patents $4.55@4.85; seconds, $4.45@4.75; first clears, $3.05@3.50; seconds, $2.05@2.70.

Flax—Receipts, 50 cars; year ago, 20; shipments, 4. The demand was strong for both spot and to arrive at 1c above Duluth May. Closing price, $2.50.

Barley—Receipts, 83 cars; year ago, 45; shipments, 56. Barley market was steady to a trifle firmer. Demand good, especially for choice malting grades. Offerings liberal for this season. Prices unchanged to ½c higher. Closing range, 70c@$1.06.

Corn and Wheat Bulletin.

For the twenty-four hours ending at 8 a. m. Monday, April 17:

STATIONS.	State of weather	†Minimum (Temperature)	*Maximum (Temperature)	Rain—Inches and hundredths
Alexandria	Clear	66	36	0
Campbell	Clear	70	32	0
Crookston	Clear	62	34	0
Detroit City	Clear	66	24	0
New Ulm	Clear	68	36	0
Park Rapids	Clear	62	30	0
Winnebago City	Clear	70	38	0
Amenia	Clear	72	30	0
Bottineau	Clear	70	28	0
Langdon	Clear	54	30	0
Larimore	Clear	62	34	0
Lisbon	Clear	78	28	0
Minot	Clear	74	34	0
Pembina	Clear	54	34	0
Aberdeen	Clear	74	28	0
Millbank	Clear	72	36	0
Mitchell	Clear	74	32	0
Redfield	Clear	74	30	0
‡Bismarck	Clear	74	32	0
‡Devils Lake	Clear	64	36	0
Duluth	Clear	47	33	0
‡Huron	Clear	72	32	0
‡La Crosse	Clear	..	32	0
Minneapolis	Clear	62	40	0
‡Moorhead	Clear	70	32	0
‡Pierre	Clear	74	38	0
‡St. Paul	Clear	60	38	0
Winnipeg	Clear	56	38	0

REMARKS—Fair weather prevailed. Frost or freezing temperatures occurred in portions of Ohio, Indiana and Michigan.

H. W. RICHARDSON,
Local Forecaster.

T. indicates inappreciable rainfall. *Maximum for yesterday. †Minimum for twenty-four hours, ending 8 a. m. 75th meridian time. ‡Minimum temperature for 12-hour period ending at 8 a. m.

NOTE.—The average maximum and minimum temperatures are made up at each center from the actual number of reports received, and the average rainfall from the number of stations reporting .1 inch or more. The "state of weather" is that prevailing at time of observation.

New York Grain.

New York, April 17.—Close: Wheat—May, 94⅝c; July, 93½c. Corn—July, 57¼c.

Cotton Market.

New York, April 17.—The cotton market opened barely steady at an advance of 4 points on June, but generally unchanged to 6 points lower and during the first few minutes sold off to a net loss of 4 to 7 points under scattering liquidation and local bear pressure, which seemed to be inspired by the absence of immediate bull support, a feeling that the speculative short interest had been much reduced toward the end of last week, and an outlook for better weather in the South, following the unsettled conditions and rains of the last few days. There did not appear to be much long cotton coming to market, however, and as soon as the local selling became less active, prices steadied on covering and a renewal of bull support sent the old crop back to about the closing figures of Thursday during the middle of the morning. The new crop was very quiet and ruled some 4 or 5 points net lower.

Spot closed quiet; middling uplands, 14.85; middling gulf, 15.10. Sales, 70 bales. Futures closed steady. Closing bids: April, 14.69; May, 14.79; June, 14.81; July, 14.78; August, 14.49; September, 13.36; October, 12.90; November, 12.81; December, 12.81; January, 12.78; March, 12.84.

Midway Horse Market.

Minnesota Transfer, St. Paul, Minn., April 17.—Barrett & Zimmerman report: Heavy shipments of horses arrived on the market from the woods, and the stalls are filled with useful horses suitable for farming and railroad work. Mules met with good inquiry. Saddle horses and drivers are in favor and Mr. Legg is on the market with a choice load of saddlers and family drivers which he bought in Missouri and Kentucky.

Drafters, extra	$185@240
Drafters, choice	120@170
Drafters, common to good	95@115
Farm mares and horses, extra	140@180
Farm mares and horses, choice	115@185
Farm mares, common to good	65@100
Delivery	140@195
Drivers and saddlers	130@225
Mules, according to size	160@250

A GOOD FIRM TO SHIP YOUR GRAIN TO

ATWOOD-LARSON COMPANY, Inc.

Special attention given to cash grains. We give all shipments our personal attention.

DULUTH. MINNEAPOLIS.

DECLINES IN STOCKS

Severe Drop in Fertilizers on Liquidation and Short Selling.

General Market Firm at Slight Fraction Below Thursday's Close.

New York, April 17.—The majority of the active issues declined slightly at the opening of the market today. Trading was very dull. American Tobacco preferred and American Woolen declined ½. United States Steel ⅜ and Reading and Amalgamated Copper 2.

Selling of Missouri Pacific and Wabash debentures, both of which lost a point, kept the general market under restraint, but the leading stocks did not increase their initial losses to any considerable extent.

Prices were somewhat lower and speculation was as dull as last week when trading was resumed after the three-day holiday. The market was heavy throughout the morning. Industrial stocks were the chief losers, the railroad stocks except Missouri Pacific falling only moderate fractions. Toward noon trading was virtually suspended pending word from Washington whether the supreme court was to announce its decisions in the anti-trust cases today. The critical state of affairs in Mexico had little effect on the securities of the Mexican railroads. American Cotton Oil lost 1½; Allis-Chalmers preferred 1¼ and Virginia-Carolina Chemical 1. National Biscuit gained a point. Bonds were irregular.

The market closed steady. Although there were further severe declines in the fertilizer stocks on liquidation and short selling based on a resumption of last week's unfavorable rumors concerning the properties, the general market was not affected, and held firm at a slight fraction below Thursday's close. American Agricultural Chemical yielded 1½ and Virginia-Carolina Chemical 2⅜.

New York stock quotations furnished The Herald by Piper, Johnson & Case:

STOCKS—	Open.	High.	Low.	Close.
Amalgamated	62⅛	62¼	62	62⅛
American Car Foundry	52½	......	......	52½
American Smelters	73¾	73¾	73⅜	73¾
Atchison	108⅛	108⅜	108	108⅜
Baltimore & Ohio	105⅜	......	......	105⅜
Brooklyn Rapid Transit	78	78	77⅞	77⅞
Chesapeake & Ohio	80⅜	80½	80⅜	80½
Chicago Northwestern	144¼	144⅜	144¼	144⅜
C., M. & St. Paul	119⅝	120	119⅝	120
Canadian Pacific	225⅞	225⅞	225⅝	225¾
Erie 1st pfd	47½	......	......	47½
Great Northern	125⅞	......	......	125⅞
Great Northern Ore	62	62	61¼	61¼
Missouri Pacific	48½	48½	47½	48⅛
National Lead	52	......	......	52
New York Central	106¼	106⅜	106	106⅛
Northern Pacific	123⅝	123⅝	123⅛	123¼
Pensylvania	124⅞	124⅞	124⅛	124⅜
People's Gas	104	......	......	104
Republic Steel & Iron pfd.	94¼	......	......	93
Rock Island	29	......	......	29
Reading	154⅞	154⅞	154½	154⅝
Southern Pacific	115	115	114⅞	115
Twin City	108½	......	......	108½
Union Pacific	176⅝	176¾	176¼	176⅝
United States Steel	76⅝	76⅞	76½	76⅝
United States Steel pfd.	110¾	120	119⅝	120
Wabash pfd	37¼	......	......	37¼

Duluth Securities.

SECURITIES—	Bid	Asked
First National Bank	400	.....
American Exchanga National Bank	325	.....
City National Bank	130	.....
Northern National Bank	130	.....
St. Louis County Bank	200	.....
Western State Bank	140	.....
Duluth-Superior Traction Co.	77	82
do pfd	83½	84
Duluth Street Railway, 1st g. 5s 30 M & N. A.	96	101
Duluth Edison Electric, 1st g. s. f. 5s March, 1931, op. M. & S. A.	98	100
Great Northern Power Co. bonds	80	.....
American Carbolite, par $1	2.85	3.25
Zenith Furnace Co.	85	100

THE COPPER STOCKS.

The following are the closing quotations of copper stocks at Boston today, reported by Paine, Webber & Co., 316 West Superior street:

STOCKS—	Bid.	Asked.
Algomah	7⅛	7½
Amalgamated Copper	62⅛	62¼
Adventure	4¾	5
Ahmeek	165	170
Allouez	32	33
American Telephone	145½	145¾
American Zinc	24	24
Atlantic	3	4
Arcadian	2½	3
Arizona Commercial	13"	13½
Butte-Ballaklava	4⅝	....
Boston Corbin	12	12½
Black Mountain	....	5c
Butte Coalition	17	17½
Calumet & Arizona	49	49½
Calumet & Hecla	485	488
Centennial	11½	12½
Cons Mercur	8c	....
Copper Range	60½	61
Daly West	4½	4¾
Davis Daly	1½	1⅝
East Butte	12	12¼
Franklin	8¾	9¼
First National	1 13-16	1 15-16
Giroux	5 13-16	6
Granby	30½	31
Greene Cananea	6¼	6⅝
Hancock Consolidated	22	....
Helvetia	1¼	1½
Indiana	12	12½
Isle Royale	12½	13
Keweenaw	2	2¼
Lake Copper	31	32
La Salle	4	4¼
Mass Consolidated	6	6½
Mass. Gas	91¼	91½
Michigan	1⅝	2
Mohawk	36	37
Nevada Cons.	17⅞	18
Nevada Utah	75	77
North Lake	5	....
Nipissing	10½	10⅝
North Butte	27¾	28
Ojibway	5	5¾
Old Dominion	37	....
Osceola	....	104
Parrot	11	13
Pneumatic Service	4⅝	5
Quincy	67	67½
Ray Cons.	15⅝	16
Shattuck	17½	18
Santa Fe	1	1¼
Shannon	10	10⅛
Shoe Machinery	54½	55
Superior Boston	3⅛	3½
Superior Copper	32½	33
Superior & Pittsburg	13⅝	13⅞
Tamarack	38	40
Trinity	3½	4
United Fruit	187½	189
U. S. Mining	34	34½
U. S. Mining, pfd	45½	46
U. S. Oil	30½	31
Utah Apex	2	2½
Utah Cons.	13½	13⅞
Utah Copper	43¾	44
Chemung	63¾	sale
Victoria	1½	2¾
Winona	6½	7
Wolverine	105	110
Wyandot	1¼	1½
Yukon Gold	3⅞	4
Bohemia	1½	2
Begole	1¾	2¼
Boston Ely	1⅝	1¾
Cactus	10	15
Chemung	5⅞	6
Cliff	95	....
Cliff Cons	1¼	1⅜
Chino	21⅞	22
Corb Copper	3¼	4
Goldfield Consolidated	6	6¼
Inspiration	7	7½
La Rose	9 9-16	9 11-16
Live Oak	....	18½
New Baltic	2⅜	2 7-16
Ohio Copper	1⅜	1½
Oneco	1¼	1½
Ray Central	1 7-16	1 9-16
South Lake	4¼	4¾

New York Money.

New York, April 17.—Close: Money on call steady, 2@2⅜ per cent; ruling rate, 2¼ per cent; closing bid, 2¼ per cent; offered at 2⅜ per cent; time loans soft; 60 days, 2½@2¾ per cent; 90 days, 2¾ per cent; six months, 3@3¼ per cent; prime mercantile paper, 3½@4 per cent; sterling exchange firm, with actual business in bankers' bills at $4.84.30 for 60-day bills and at $4.86.55@4.86.60 for demand; commercial bills, $4.83¾; bar silver, 53c; Mexican dollars, 45c; government bonds steady; railroad bonds, irregular.

Chicago Livestock.

Chicago, April 17.—Cattle, receipts estimated at 18,000; market steady to shade higher; beeves, $5.20@6.85; Texas steers, $4.60@5.70; western steers, $4.90@5.90; stockers and feeders, $4.10@5.85; cows and heifers, $2.75@5.90; calves, $5@7. Hogs, receipts estimated at 30,000; market generally 10c higher; light, $6.35@6.65; mixed, $6.20@6.65; heavy, $5.95@6.45; rough, $5.95@6.15; good to choice heavy, $6.15@6.45; pigs, $6.35@6.65; bulk of sales, $6.30@6.50. Sheep, receipts estimated at 20,000; market steady; native, $3@4.70; western, $3.15@5.75; yearlings, $4.40@5.30; lambs, native, $4.70@6.15; western, $4.75@6.15.

South St. Paul Livestock.

South St. Paul, Minn., April 17.—Cattle—Receipts, 600; strong; steers, $4.50@6.10; cows and heifers, $2.60@5.25; veal calves, $2.50@6; stockers and feeders, $3.25@5.35.

Hogs—Receipts, 1,600; market 5@10c higher; range, $6.25@6.35; bulk of sales, $6.05@$6.25.

Sheep — Receipts, 100; market, steady; sheep, $1@5; lambs, $5.75@6.

THE PRODUCE MARKETS.

CALIFORNIA ORANGES—	
Extra fancy navels, 150-216	$3.25
Fancy navels, 96-126	3.25
Fancy navels, 80	2.90
Fancy navels, 150-216	2.90
FLORIDA GRAPEFRUIT—	
46's to 80's, box	4.00
Grapefruit, extra fancy, box	4.50
CALIFORNIA LEMONS—	
Extra fancy, box, 300's and 350's	4.50
Imported limes, box	1.25
PINEAPPLES—	
Cuban, 30's, crate	4.75
Cuban, 30's, doz	2.00
GRAPES—	
Malaga grapes, keg	8.00
APPLES—	
Baldwins, box	2.35
Ark. beauties, box	2.35
Roman beauties, box	2.50
Greenings, box	2.35
Ben Davies, box	2.35
Varieties, box	2.35
Spitzenbergs, box	2.50
Wine saps, box	2.35
CRANBERRIES—	
Jersey, bu crate	3.50
Michigan, crate	2.50
FRUIT JUICES—	
Orange, keg	3.75
Raspberry, keg	3.75
Cherry, keg	3.75
Grape, keg	3.75
Cider, keg	3.75
BANANAS—	
Bananas, per lb	.04¼
BUTTER—	
Fancy creamery, per lb	22½@ .23
Dairy, per lb	16@ .17
CHEESE—	
Wisconsin, full cream, per lb	.15
American, full cream, per lb	.18
Block Swiss, per lb, No. 1	.15½
Primost cheese, per lb	.09
Odorless brick, per lb	.16
Wheel Swiss, per lb	.17
EGGS—	
Eggs, fresh, per doz	16½@ .17
PEANUTS—	
Fancy, raw, per lb by the sack	.07
Fancy, roasted, sacks, per lb	.07½
Fancy, roasted, less than sacks	.08
Salted peanuts, 30-lb pails	3.75
Salted peanuts, 10-lb sacks	1.40
Fancy Jumbos, roasted, per lb	.10
Fancy Jumbos, raw, per lb	.08½
MAPLE SYRUP—	
Vermont, per gal	1.75
Ohio, 5-gal. can	2.50
MAPLE SUGAR—	
Iowa, assorted pkgs., 30-lb box, per lb	.10
POP CORN—	
Snowball pop corn, 40-pkg. box	2.50
Santa Claus pop corn, case	1.75
Pop corn, on the cob	.03½
Pop corn, shelled	.04
HONEY—	
Wisconsin white clover, per case, 24's	4.25
CABBAGE—	
Home grown cabbage, per ton	35.00
Home grown cabbage, per crate, large	2.25
Holland cabbage, fresh and fine, per cwt	2.00
POTATOES—	
Potatoes, per bu	.65
Jersey sweets, per hamper	2.50
ONIONS—	
Reds, 100-lb sack	2.25
Yellow, 100-lb	2.50
Red, per bu	1.50
Spanish onions, per crate	1.90
Sets, white, per bu	2.00
NUTS—	
Walnuts, new, California, 110-lb sack, per lb	.17
Filberts, Sicily, per lb	.15
Brazils, extra large, per lb	.14
Pecans, extra fancy polished, per lb	.15
Almonds, Taragonia, per lb	.20
Mixed nuts, 100-lb and 50-lb boxes, lb new	.14
Black walnuts, lb	.05
Cocoanuts, per doz	.85
New hickory nuts, large or small, per lb	.08
Pecans, halves, shelled, extra fancy, 5-lb cartons, per lb	.50
Walnuts, shelled, extra fancy, 5-lb cartons, lb	.48
Chestnuts, per lb	.10
Almonds, shelled, extra fancy, 5-lb cartons, lb	.45
DATES AND FIGS—	
Hallowi dates, 70-lb boxes, new	4.50
Hallowi dates, 30 packages, per box	2.25
Fard dates, 12-lb boxes, new	1.40
Sugar walnut dates, 9-lb boxes	1.35
New California figs, 12-pkg. box, per box	1.00
New Smyrna figs, 5-crown, 20-lb box, per box	2.75
New Smyrna figs, 7-crown, 100-lb box, per box	14.50
New Smyrna figs, 3-crown, 10-lb, per box	1.25
FRESH VEGETABLES—	
Head lettuce, hamper	2.25
Lettuce, leaf, per bu box	1.10
Beans, wax, per bu	4.50
Parsley, home grown, per doz	.35
Green onions, doz	.40
Green onions, box	2.75
Cauliflower, California, per crate	3.50
Spinach, box	1.25
Round radishes, hothouse, large bunches, doz	.75
Long radishes, doz	.40
Hothouse cucumbers, per doz	1.75
Green peppers, hothouse, per basket	.65
Celery, California, per bunch	.85
Celery, Florida, crate	3.00
Endive, New Orleans, per bbl	6.00
New beets, per doz	.75
New carrots, per doz	.75
Florida tomatoes, basket	.50
Tomatoes, crate	$2.50@ 2.75
Louisiana strawberries, case of 24 pts	$3.75@ 3.50
Pie plant, per box	2.75
Garlic, pound	.15
ROOTS—	
Table beets, per cwt	1.75
Table bagas, per cwt	1.75
Horse radish, root, per bbl	9.50
Horse radish, per lb	.14
Table carrots, per cwt	1.75
Table parsnips, per cwt	2.00
MISCELLANEOUS—	
Beans, navy, per bu	2.60
Beans, brown, per bu	3.75
Fruit baskets, per hundred	1.25
MEATS—	
Beef, per lb	7½@ .09½
Mutton, per lb	.07
Pork loins, per lb	.11½
Veal, per lb	9@ .10½
Lamb, per lb	.11
Lard, per lb	.11
DRESSED POULTRY—	
Hens, fancy, fat, per lb	15@ .16
Springs, per lb	.15
Turkeys, per lb	.24
Ducks, per lb	18@ .21
Geese, per lb	12@ .13
LIVE POULTRY—	
Hens, per lb	.15½
Small hens, per lb	.15½
Springs, per lb	.15½
Turkeys, per lb	.20
Ducks, per lb	.12
Geese, per lb	.12
FISH—	
Trout, Lake Superior, frozen	.12
Whitefish, frozen	.12
Pike, frozen	.10
Pickerel, frozen	.06
Salmon	.12
Halibut	.12
Herring, frozen	.05
Finnan haddie	.10
Smoked whitefish	.10
Smoked Chinook salmon	.18
Smoked halibut	.14
Oysters, standard, per gal	1.40
Oysters, medium selects, per gal	1.75
Oysters, extra selects, per gal	1.90
Frozen smelts, per lb	.12½
Fresh frozen mackerel, each	.35
Frozen eels, per lb	.12
Roe Shad, each	1.25
Shad roe, per pair	.50
Steak, cod, per lb	.12½
Scallops, per gal	1.90
HAY AND STRAW—	
Choice timothy, per ton	$16.50@17.00
No. 1 choice timothy, per ton	15.50@17.00
No. 1 choice timothy, per ton	15.50@17.00
No. 1 mixed timothy, per ton	14.00@16.00
No. 2 mixed timothy, per ton	12.00@13.00
No. 1 upland, per ton	13.50@14.50
No. 2 upland, per ton	11.50@12.50
No. 1 midland, per ton	10.00@12.00
No. 2 midland, per ton	7.00@ 8.00
Rye straw, per ton	6.50@ 7.00
Oat straw, per ton	6.50@ 7.00
Bran, per ton	22.00
Middlings, per ton	26.00

New York.

New York, April 17.—Butter—Firm; receipts, 4,976 packages; creamery specials, 22c; extras, 21c; firsts, 19@20c; seconds, 16@17c; creamery held extras, 19@19½c; firsts, 17½@18c; seconds, 16@17c; state dairy finest, 20½@21c; good to prime, 18@20c; common to fair, 15@17c; process special, 17½c; extras, 17c; firsts, 16c; seconds, 15c; imitation creamery firsts, 16½@17c; factory current make, firsts, 15@... seconds, 15@15½c. Cheese—Firm; receipts, 382 boxes; state whole milk, special, 14@15¾c; September quality, fancy colored, 13@13½c; same white, 13c; summer and fall made, colored choice, 11½@12½c; white, 11¼@12¼c; late fall made, good to prime, colored, 10¾@11¼c; same white, 10½@11c; current make, large, best, 10½@10¾c; same common to fair, 9@10c; skims, 2@10c. Eggs—Easier; receipts, 26,409; fresh gathered selected extras, 17¾@18¼c; firsts, 16@16½c; seconds, 15@15½c; fresh gathered dirties, No. 1, 14@14½c; same No. 2, 13@13½c; fresh gathered checks, 13@13½c; storage packed firsts, 17@17¼c; state, Pennsylvania and nearby hennery white, 19@21c; same gathered white, 18@20c; hennery brown, 17½@18½c; same gathered brown, mixed, 16½@17½c; southern duck eggs, 22@30c; western, 22@26c.

Chicago.

Chicago, April 17.—Butter—Steady; creameries, 15@21c; dairies, 13@18c. Eggs—Steady; receipts, 22,215 cases; at mark, cases included, 13@13½c; firsts, 14¼c; prime firsts, 15c. Cheese—Steady; daisies, 14@14½c; twins, 12¾@13c; young Americas, 13¾@14c; long horns, 13¾@14c. Potatoes—Firm; choice to fancy, 56@58c; fair to good, 53@55c. Poultry—Steady; turkeys, dressed, 19c; fowls, live, 15c; springs, live, 15. Veal—Steady; 50 to 60 lb wts., 6@7c; 60 to 85 lb wts., 7@9c; 65 to 110 lb wts. 9½@10c.

HIDES, TALLOW AND FURS.

GREEN SALTED HIDES—	No. 1.	No. 2.
G. S. steers, over 60 lb	$ .09¾	$ .08¾
G. S. steers, 25 lb and up and steers under 60 lb	.08¾	.07¾
G. S. long haired kips, 8 to 25 lb	.09	.07½
G. S. veal kips, 5 to 25 lb	.13	.11½
G. S. Deacon skins, under 8 lb	.80	.70
G. S. horsehides	3.60	2.60
DRY SALTED—		
Dry flint hides, over 15 lb	.18	..
Dry Minnesota, Dakota, Wisconsin and Iowa hides	.14	.12
Muskrat, winter	40@34	22@19
Murrains	.15½	...
Dry kid	.18	.16
Dry salted calf	.20	.10
TALLOW AND GREASE—		
Tallow, in cakes	.06½	.05¾
Tallow, in bbl	.06	.05
Grease	.05¼	.03¾
PELTS—		
Pelts, large, each	.75	1.00
Pelts, medium to small	.35	.60
Dry pelts, butcher, Montana and Washington	.12½	.11
Dry shearings, each	.10	.05
WOOL—	—Per lb— No. 1.	No. 2.
Unwashed medium wool	.18	.20
Unwashed coarse wool	.16	.18
Unwashed fine medium	.15½	.17½
LEATHER—	—Per lb— No. 1.	No. 2.
Texas oak sole A	...	$ .40
Texas oak sole	...	.42
Hemlock slaughter sole xx	$ .35 @	.37
Hemlock slaughter sole No. 1	.34 @	.36
Hemlock dry hide sole	.31 @	.32
Hemlock harness leather	.38 @	.41
Oak harness leather	.42 @	.44

FURS—	Large.	Medium.	Small.
Skunk, black	$4.50	$3.00	$2.00
Skunk, short stripe	3.00	2.00	1.50
Skunk, long narrow stripe	2.00	1.50	1.00
Skunk, broad stripe and white	1.00	.75	.50
Muskrat, fall	30@27	...	16@13
Muskrat, kits	...	.05	...
Raccoon	3.50	2.25	1.50
Mink, dark and brown	6.50	5.00	3.25
Mink, pale	6.00	4.50	3.00
Beaver	7.00	4.75	3.25
Cat, wild	4.00	3.00	1.75
Fisher, dark	18.00	12.00	7.00
Fisher, pale	15.00	9.00	7.00
Fox, red	8.00	6.00	6.00
Fox, gray	1.25	1.00	.75
Lynx	27.00	20.00	13.00
Marten, dark	20.00	15.00	10.00
Marten, dark brown	10.00	7.00	5.00
Marten, light brown and pale	6.50	5.00	3.25
Weasel, white	.85	.50	.25
Weasel, stained, damaged	.20	.15	.10
Wolf, timber	5.00	3.75	2.50
Wolf, brush, cased	4.00	3.00	2.00
Wolf, open	3.50	2.50	1.75
Wolf, coyote, cased	3.00	2.25	1.50
Bear, as to size	...	$3@21	...

Badger, civet and house cat, cross and kit fox, mountain lion, opossum and wolverine command market prices. The above prices are for Prime No. 1 skins. Nos. 2, 3 and 4 in proportion.

DEBATING ON RECIPROCITY

Canadian Agreement Holds the Attention of the House.

Washington, April 17.—Debate on the Canadian reciprocity agreement continued to hold the attention of the house of representatives today. Several Democratic members of the ways and means committee are ready to answer the argument made Saturday by Asher Hinds of Maine against the proposed bill. On the Republican side, Representative McCall of Massachusetts, who introduced the bill in the sixty-first congress, is ready to take up support of the measure as soon as Chairman Underwood yields the floor to him.

Representative Dalzell of Pennsylvania, who is leading the opposition, appeared today with the minority report of the ways and means committee, awaiting an opportunity to submit it to the house. Discussion of the bill will be closed Tuesday night or Wednesday morning, the debate to be concluded by Mr. Underwood.

In the senate there was little to be done, the organization of committees with which to conduct business being still incomplete. Adjournment until Thursday was expected.

Representative Fordney of Michigan, a Republican member of the ways and means committee, to day in the house attacked the Canadian reciprocity bill. "President Taft," he said, "will be the candidate of the Republican party for re-election and I will vote for him gladly, but I differ with him radically on this Canadian tariff question."

Mr. Fordney said he had lost all the money he had put into the flour milling business at the time of the Wilson tariff bill and that he had been a "dyed-in-the-wool protectionist even since."

MERRY FUNERALS IN BRAZIL.

New York Sun: One of the questions asked by the Brazilian housekeeper in engaging a new servant is whether she belongs to a funeral association. These associations are organized chiefly among poor people. Any one may join; membership is secured by the payment of a small annual fee. There are no constitutions or by-laws, and there is only one obligation. Every member must attend every funeral of a fellow member. As the associations have thousands of members deaths occur often, and so Brazilian housekeepers are often left without servants.

It might seem burdensome to have to go to so many funerals, but this is not the case. A funeral in Brazil is a happy occasion for nearly all its participants. They get a day off, and a holiday is always welcomed by the Brazilians; then they met their friends and can gossip and flirt, and still better, whisky and a free dinner are served to the mourners.

They constitute one of the strange sights of Rio de Janeiro, these funeral processions. Rain or shine, long processions of laughing and chatting people go through the streets. Large umbrellas shield them from the tropical sun, and their gay colored dresses shine out brightly underneath.

Neither the appearance of the mourners nor the tinny music of the band heading the procession suggests a funeral. The musicians play everything, waltzes, marches, light opera, but never a dirge. Not infrequently the mourners stop at a fruit stand or a bar for refreshment. Only the presence of a hearse distinguishes these funeral processions from a joyful parade.

On the night before the burial a few members enjoy the privilege of representing the association at the wake. The windows of the house are always wide open. The passerby can see into a poorly lit room. In one corner stands the coffin. Two flickering candles standing at either end of the casket throw shadows on the floor. A bunch of artificial flowers adorns it. It is a curious fact that in Brazil, where beautiful flowers grow in abundance, hideously colored makebelieve flowers are preferred.

In another corner or on the steps of the house sit the women with their thick black hair hanging down freely over neck and shoulders, this being the way to express grief. They spend the night singing or rather wailing a woful tune. The melody is mostly in the minor key and consists of not more than three bars. The women are provided with dolces or sweets to compensate them for their faithful waking.

Thus they sit the night through. Early the next morning the association's members gather before the death chamber and fall in line. The stranger who sees the large procession is filled with surprise. His surprise increases when he learns that the dead man is only a poor negro coachman.

"But surely," he says, "he must have been a wonderful man to have so many friends come to mourn him."

"Ah, no," he is informed, "but he spent all his money and savings to join this, the best funeral association. And I'm sure his soul at this minute smiles down at seeing so large and brilliant a procession in his memory."

TO SUBTRACT FAT.

"In the treatment of obesity we must study thoroughly the habits and the mode of life of the patient," says a writer in the New York Medical Journal. "In some that do not exercise enough the addition of more bodily exercise enough the addition of more exercise will accomplish our aim.

"In others a slight regulation of the diet, the taking off of an extra sandwich, an extra glass of beer or wine will correct the evil. In the majority of cases the correction of both will be required. We must diminish the intake of calories as much as possible and at the same time raise the expenditure of energy.

"One of our greatest helps in the treatment of obesity is the fact that each of the three classes of foodstuffs, the proteins, carbohydrates and fats, can be substituted, for one another, provided they contain an equivalent number of calories. Thus ten grams of butter (one cubic inch) is equivalent in the system to ninety grams of potatoes, both representing about eighty calories.

"There are, however, certain limitations to this postulate, namely, that there must always be a certain amount of proteins and carbohydrates introduced, else in the reduction the body albumin, the muscles, blood, viscera, etc., will suffer, while normally in a reduction cure the fat only is being sacrificed and not the body albumin.

"Working on these principles, we exclude from the diet for obesity all visible fat, for fats represent the highest caloric values, one gram of fat representing 9.3 calories, while one gram of carbo-hydrate or one gramme of protein contain only 4.1 calories each. We therefore exclude all visible fat such as fatty meat, fatty fish, oil, butter, sweet cream, etc.

'We allow articles that represent the lowest caloric values in the largest bulk. Such articles are potatoes, lean meat, lean fish, lean cheese, eggs, bran bread, graham bread in moderation, oysters, all kinds of vegetables (prepared without oil), all kinds of fruits, soups with fat strained off, skimmed milk, buttermilk tea, coffee, vinegar, lemon, mineral waters. Of these articles a fairly liberal diet may be selected.

"The following articles must be avoided or taken only sparingly, as they contain a high caloric value: All fatty and greasy foods, sugar, white bread, crackers, biscuits, all kinds of sweets, syrups, dried peas and beans dried fruits, cereals, grape nuts liquors beer, malt. The patient when put on a reduction diet must adhere to it else the resulting loss of flesh will soon be regained.

"The second factor is the raising of the expenditure of the energy of the body. This is best accomplished by mountain climbing. Unfortunately it is not accessible to every one. Manual work, various gymnastic exercises, running, rowing, swimming, golf and tennis playing, bicycle riding, work about the house, gardening, deep breathing, are all reliable means of increasing the output of energy. During exercise it is proper to watch the heart action lest damage be done.

"Cold baths and douches are very good. By applying the cold water the surface of the body gets chilled, and to warm it up some body fat must be burned up.

"Hot baths and sweating are not good. The loss of flesh that is secured by them is merely due to a loss of water and not fat, which is soon replenished by the intake of water. Fat cannot be sweated off. It must be worked off or starved off. Massage reduces the masseur but not the person massaged.

"A patient may be of marked obesity that has persisted for years, with a family tendency, when more exact means at reduction must be applied. We must prescribe a diet based on exact caloric calculations or, which is preferable, to do it in an institution where the patient can be under constant surveillance. The following is the method to pursue in caloric calculation: A patient weighing about 100 kilograms presents himself for reduction. We must determine first how much would be the proper weight for the size of that person.

"Let us assume that seventy-five kilograms would be the proper weight for that patient. We next determine how many calories would constitute the maintenance diet of such a person. Obese people as a rule are not very active, and forty calories for each kilogram would be the proper amount. The maintenance diet therefore would be 40 plus 75 equal to 3,000 calories.

"We take the actual amount of protoplasmic tissue and omit the fat from our calculations, for it is the protoplasmic tissue that is chiefly concerned in oxydation processes. By taking off the patient's diet about 800 calories each day a loss of about one kilogram a week will be achieved. We must therefore arrange diet lists equivalent to 2,200 calories a day. These diet lists are compiled by the help of tables giving the relative caloric values of different articles of food."

Read The HeraldWants

If you will bring your Calumet & Arizona and Superior & Pittsburg certificates to Paine, Webber & Co.'s office, we will have them transferred into the new Calumet & Arizona stock for you.

Zenith, 1464. Duluth, Mel. 2215.

Martin Rosendahl & Co.
(INCORPORATED.)
COPPER STOCK BROKERS

TO THE STOCKHOLDERS RED WARRIOR MINING CO.

The transfer books of the company will close April 20th, 1911, and will not re-open for transfer until May 1st, 1911, on which date subscription rights expire.

Whether or not you avail yourself of the subscription rights offered in the circular letter issued under date of April 3, 1911, please send in your old certificates to be transferred into the permanent engraved certificates which are now ready.

RED WARRIOR MINING COMPANY
By W. H. BORGEN, Secretary.

REPORTS SHOW THAT NORTH BUTTE IS "COMING BACK"

General Manager's Annual Statement Shows Good Results of Exploration.

Former Officers and Directors Are Re-Elected for Another Year.

The annual report of the North Butte Mining company, which was read at a meeting of the stockholders in the company's offices on the fourteenth floor of the Alworth building this afternoon, indicates that the North Butte property is "coming back."

The financial report is complete to Dec. 31, 1910, but the report of General Manager John D. Pope on developments and exploratory work covers not only the progress of last year, but the developments this year up to about April 10. The discoveries are the most important since the original strike of the Edith May and the Jessie ore bodies.

The report that the Croesus vein was showing high values is not confirmed. In cross-cutting the Croesus vein on the 1,800 level a new vein was discovered, which is of a different character than the fault veins in which the other ore bodies of the North Butte have been found. The vein has been opened up on the 1,600, 1,800, 2,000 and 2,200 levels. It is small and irregular, but is a persistent ore carrier. For sixty feet on the 2,200 level it had an average width of 1½ feet and gave 3.5 per cent copper and four ounces of silver to the ton. On the North Croesus vein, not hitherto developed, drifting has been prosecuted on the 1,200, 1,800 and 2,000 levels. As the development is in its infancy the returns are meager. For 90 feet on the 1,800 level the vein ran 3 per cent in copper and six ounces in silver. It was three feet wide.

One of the most important developments concerns the Edith May vein. Since the first of the year the Edith May vein has been cut and drifted on for a distance of 100 feet and has reached the faults in both directions, which were disclosed on the 2,200 level. On the 2,400 level bodies of high grade ore have been shown up, and the same ore will soon be disclosed on the 2,300 level. Drifting on the 2,300 level on both sides of the winze sunk from the 2,200 level has disclosed copper ore eight feet wide, assaying 4.5 per cent and 2.4 ounces of silver.

High Grade Ore at Depth.

Perhaps the chief development, in its bearing on the future of the mine, was in the sinking of the Speculator shaft, which is down 2,775 feet. At 2,740 feet a vein was encountered which shows a width of fifteen feet, containing a large amount of high grade bornite and copper glance. The ore is bunchy, but in one place there was a width of five feet which assayed 24.2 per cent copper and 13.4 ounces of silver to the ton. This discovery indicates that the great values which characterized the North Butte's developments in the earlier years of its existence do not cease at the 2,200 level, but that high grade ore exists at the lowest levels yet reached. At a depth of 2,490 feet the Speculator shaft cut a vein ten feet wide, carrying 3 per cent in copper and 1.4 ounces in silver for a width of one foot.

The Granite Mountain shaft has been put down 1,800 feet and will give another permanent and convenient working shaft. The work included 1,158 feet of upraise.

On the 1,600 level of the Jessie vein prospecting disclosed a hanging wall of ore that will add materially to the North Butte's reserves. This band has been opened as far down as the 1,800 level. When it was discovered it was three feet wide, but in drifting west it has widened to nine feet, assaying 4.5 per cent copper and 7.8 ounces of silver to the ton. An intermediate drift on the 1,700 level directly under this point showed ore for a distance of 232 feet, averaging twelve feet wide and assaying 6 per cent copper and 7 ounces of silver. On the 1,800 level the drift has been extended on the footwall for a distance of 239 feet, of which 167 feet were in ore four and one-half feet wide, assaying 3.75 per cent copper and 5 ounces of silver. A drift west on the hanging wall band shows 100 feet of ore, three feet wide and assaying 5 per cent in copper.

On the 2,000-foot level drifts have been run east and west a total distance of 951 feet, of which 768 feet were in ore in two ore bodies, the larger one averaging 17½ feet wide, and assaying 5.25 per cent copper and 6.75 ounces silver per ton, for a length of 605 feet, while the smaller one, which is toward the west end of our property, averaged six feet wide, assaying 5.75 per cent copper and 6.9 ounces silver per ton for a length of 163 feet. These ore bodies are the downward extensions of the ore bodies shown in this vein on the 1,600 and 1,800-foot levels. On the 2,200-foot level drifts have been run east and west for a total length of 536 feet, of which 91 feet were in ore of an average width of 6½ feet, and assaying 4.1 per cent copper and 3.5 ounces silver per ton.

New Vein in Snowball Claim.

No developments of especial importance were made on the South Gem vein. Since the fore part of the new year a crosscut on the 1,800-foot level has encountered a vein in the Snowball claim carrying bunches of exceedingly high grade copper and silver ore, where the vein was first cut. A body of ore has been opened up for 100 feet, showing an average of four and a half feet in width, assaying 5 per cent copper and 7.2 ounces of silver. Better results are expected as development proceeds.

On Jan. 1 ore in sight was as follows: Speculator vein, 4,100 tons; Adirondack vein, 8,000 tons; Edith May vein, 577,796 tons; Jessie vein, 328,055 tons; South Gem vein, 27,955 tons; Croesus veins, 12,780 tons. The entire tonnage averages 4.25 per cent copper and three ounces in silver.

Commenting on the North Butte's developments, General Manager Pope, who attended this afternoon's meeting, said:

"Our development work for the year, in addition to the sinking of the Speculator shaft and upraising the Granite Mountain shaft, was done on the Jessie vein and in the Gem and Croesus claims. In the Jessie vein we have opened up a large body of ore on the 2,000 level, and a good amount of ore on the 2,200 level, while the work on the 1,800 level has slightly increased the reserves on this level in spite of the fact that this level was supposed to be fairly well prospected and that we have mined about 40,000 tons from its stopes during the year. The work in the Gem and Croesus claims, while it has not shown any large bodies of ore, has shown several fair sized veins carrying a good grade of ore, and the further prosecution of this work and of work in the Berlin group north of the Croesus claim should result in important additions to our reserves.

"With the development work already done and with a showing of high grade ore in the bottom of the Speculator shaft, and a large undeveloped area in the company's holding, I can see no reason why we should not expect as good results in the future as we have had in the past. In view of the above conditions, the fact that we have maintained less than 1,000,000 tons of ore "in sight" is not significant, for we expect during the ensuing year to develop additional ore tonnage at least equal to output. It is not advisable or customary to open too much territory in advance of stoping operations, for such procedure entails heavy additional expense in the way of maintaining the openings."

For its copper North Butte received an average of 12.771 cents a pound, for its silver, 54.503 cents an ounce; for its gold, $20 an ounce. The mine was operated at about 80 per cent of normal on account of the low price of the red metal. Last year 419,710 wet tons were shipped and 408,528 dry tons of ore were treated at the smelter of which 38,043 dry tons were first-class and 370,485 dry tons were second class. This ore produced 25,267,092 pounds of fine copper, 988,190.54 ounces of silver and 1,195.99 ounces of gold.

The company has perfected its ownership to all of its claims beyond dispute by settlements and agreements reached with the Tuolumne, Anaconda and other interests.

The financial statement shows the only indebtedness to be current labor and supply costs. The company's surplus is $1,677,202.16. For its gold, copper and silver it received last year $3,789,492.56. Dividends amounted to $446,000.

Directors were re-elected this afternoon, as follows: James Hoatson, Calumet, Mich.; Thomas F. Cole, Duluth, and Daniel M. Clemson, Pittsburg, Pa. The following officers were re-elected: James Hoatson, president; C. A. Duncan, vice president and treasurer; Joseph B. Cotton, vice president and general solicitor; Frederic R. Kennedy, secretary; Daniel R. Smith, assistant secretary; William G. Hegardt, assistant secretary; Henry B. Faull, auditor.

WOULD HOLD MONEY BACK

City Engineer Proposes Cash Guarantees to Replace Contractors' Bonds.

City Could More Easily Enforce Its Requirements, He Says.

City Engineer Thomas F. McGilvray has planned another system of guarantees for city contracts and will forward it to the board of public works in order that the members of the board may have an opportunity to pass upon the matter.

The substance of the proposition is that the city shall hold back part of the contract price, probably 5 per cent, and pay this to the contractor one-fifth each year. This is practically giving the city a cash guarantee, which has been found by other cities to be much more satisfactory than the bond which has been put up to guarantee the work. Under the present system the contractor is paid in full for his work, and deposits a bond for 25 per cent of the cost of the job to guarantee it for five years. This is not wholly satisfactory as the city frequently has to fight the bonding company in order to get needed repairs made to the streets after they have been paved.

With the cash in the city treasury the officials would have a more direct and therefore a more effectual hold on the contractors. If he should fail to keep the street up to the requirements the city could go ahead and do the work, collecting for it from the money which it had. If the money held back were paid to the contractor in five equal installments in as many years it is not thought that any hardship would be worked on him. He would be paid interest on his money at the same rate as the city receives for its time deposits.

DR. HART WILL CALL FOR BIDS

Plans and Specifications for County Sanitarium Are Finally Accepted.

The St. Louis county sanitarium commission met this morning at Dr. Hart's office in the courthouse and accepted the plans and specifications made by the Saranac Lake architects, and instructed Dr. Hart to call for bids on the proposed structures at once.

Contractors will be given several weeks to get their bids in, and the contracts will then be let.

This means that actual work on the sanitarium will be in full swing within two months. The work has been slow up to this time, as there have been many changes made in the drawings that were originally submitted.

At the present time a well is being dug on the ground, so that there will be water for building purposes when the work is about to begin.

EASTER PROGRAM IN SUNDAY SCHOOL.

The Easter program given by the Sunday school of the First Baptist church at noon yesterday was a great success. A number of the Sunday school children took part, and there was an address by W. B. Patten.

The program follows:

School song
Violin solo ..... Edith Weston.
Scripture and prayer ..... Pastor.
Vocal solo ..... Morton
Recitation ..... Eleanor Thayer.
School song ..... Primary Department.
Dialogue and drill ..... Eight Girls.
School song 282.....
Recitation ..... Dorothy Patten.
Violin solo ..... H. Lavick.
Address and offering..... Mr. Patten.
Closing song.....

FEDERAL JUDGE IS FOUND DEAD IN BED.

Little Rock, Ark., April 17.—Federal Judge John Rodgers of the Western district of Arkansas was found dead in his bed at a hotel here today by Judges Trieber and K. M. Rose of Fort Smith, who called to ascertain the reason for his absence from the bench. Heart disease is believed to have caused his death. His home was in Fort Smith, Ark.

When Cameron does your upholstering, both price and work is correct. Both phones.

DULUTH MAN IS HUNTING ALLIGATORS IN FLORIDA

Axel E. Zimmerman, deputy city clerk of Duluth for many years and now a resident of Florida, is having a glorious time in the Southern state, according to a letter which has been received from him by John Connelly, secretary to Mayor Cullum, and one of Mr. Zimmerman's close friends.

Mr. Zimmerman says that he has been hunting alligators and wild turkeys, fighting ticks of all breeds, and living out of doors a great deal of the time. He tells of one alligator which they captured alive and which gave them such a fight that he and his companions were nearly drowned in the mud.

Mr. Zimmerman has a wide acquaintance in the city, and the following extract from his letter will be of interest:

"I have just come in from an alligator hunt. We got five of them, one alive. We captured him after a long and muddy fight. After snaring him with a wire he nearly drowned us in the mud. We were in it from head to foot, but we were bound to get that 'gator and we finally landed him.

"So far I have been having a fine time. I am now getting ready for another hunt for more alligators and wild turkeys. The weather is simply immense. I have already been up against wood ticks, alligator ticks, fleas, jiggers, red bugs, mosquitoes and sand flies. There are two kinds of alligator ticks. I have run into one variety and I expect that I will find out what the other is like this trip. Our favorite dish while on the hunt, outside of game, is a fried bread and vegetable compound.

MARINE

LOWER RATE INNOVATION

Cleveland Cliffs Company Gets First Differential on Lake Business.

Insurance Rates for This Year Fixed By All Underwriters.

Cleveland, Ohio, April 17.—Underwriters of lake hulls have granted a differential rate to the Cleveland Cliffs Iron company as a result of the successful navigation of its vessels during the last eight years. It is the first time a differential rate has been allowed on lake hull business and is a reward for a record of small losses. The reduction for this year will be ½ of 1 per cent under the regular rate.

Both foreign and American underwriters have made tentative rates. The English underwriters offer to carry hull insurance on the Great Lakes at 5¾ per cent on a pro rata business.

The American underwriters offer three policies to cover the year at 5½ per cent. This amounts to pro rata insurance, but binds the policyholder to a one-year contract.

The English underwriters have tendered a proposition to issue hull insurance policies attaching the date a vessel sails and expiring Nov. 30, at the pro rata of 3¾ per cent. The American proposition is to issue three policies each attaching upon the expiration of its predecessor and the period of all to cover one year.

To all intent these policies amount to the same thing the English policies do. A policy taken under the American underwriters dates from its issue and the sailing rate goes into effect at once or the day a vessel puts out on its first trip and continues until Nov. 30, when it expires. The port risk policy, the second of the three, then attaches. If the vessel remains in port until the year ends the third policy does not attach, but if it sails before the end of the year for which insurance has been contracted the third, a sailing policy, attaches and continues in force until the contract year is closed.

The insured does not pay for the entire policy at once; only the premium of the attaching policy is collected. When that expires the next premium is collected, and when the third policy attaches its premium is due. In effect this scheme is pro rata, but binds the insured to carry insurance with the same underwriters for one full year from the date of issue.

WILL NOT TEST ICE.

Pittsburg Fleet Will Await Clearing of the Soo Before Starting.

From Cleveland comes the report that about twelve of the Pittsburg boats have been lined up for their coal cargoes which they will carry on their first trip up the lakes. It is stated that more coal cargoes are being placed every day by the shippers, with the result that the department has not had sufficient funds to carry out all the work that can be crowded into the year. People interested in agriculture believe that the extension work is perhaps the greatest work the school is doing and that every encouragement, financial and moral, should be given to extend the work and carry scientific instruction to those who will be most benefited by it.

BOAT WITH GYROSCOPE.

Ashtabula Car Ferry Will Be So Equipped—First on Lakes.

The new Ashtabula car ferry is to be the first boat outside the United States navy to be equipped with a gyroscope, the greatest and latest invention for the benefit of the mariner. A boat equipped with a gyroscope will not roll in the trough of the roughest sea.

The gyroscope, a wheel within a wheel, responds freely to the motion of the boat and keeps the vessel from rolling when the sea is running high. The vessel can be made to work itself through any kind of blockade the ice may make.

The installation of such an apparatus is the result of tests recently made by Capt. Haagenson, who will sail the ship. The tests were made several days ago with a boat in the Ashtabula harbor.

CAPTAIN OF MORELAND LEAVES THE LAKES.

Capt. Claude M. Ennes, who has been in the employe of W. H. Becker for a number of years, and who was slated to bring out the 600-foot steamer Thomas Walters, building at Lorain, has resigned to engage in business.

Capt. Ennes was formerly in the employe of the Gilchrist Transportation company. He sailed boats for fifteen years and did not have an accident until last fall, when the steamer W. C. Moreland stranded off Eagle River, Lake Superior.

Capt. Ennes brought out the steamer B. F. Jones in 1906 and sailed her until last season, when he took command of the steamer Moreland.

DULUTH LIFE SAVERS REPORT FOR DUTY.

The members of the United States life saving crew, stationed on Park Point, reported for service for the season yesterday morning. Capt. Murdock A. McLennan is again in charge of the station, and has eight men under his direction. With the exception of one who died a short time ago, the crew is the same as last year.

Sept. 20, next, Capt. McLennan will have completed thirteen years of service in Duluth, having been in charge of the local station practically since it was opened. The local crew is considered one of the most efficient in the service on the Great Lakes and has many rescues to its credit. The station is put out of commission in the fall at the close of navigation. The men seek other jobs during the winter, but report for duty again in the spring after the ice is out.

FISHING TUG TIED UP.

Sheboygan, Wis., April 17.—(Special to The Herald.)—The fishing tug Southern Cross, Capt. C. Pooler, is tied up here by the United States marshal on claims of $1,000 alleged to be due the J. J. Koepsell Hardware company and C. M. Keller.

To Dredge at Sheboygan.

Sheboygan, Wis., April 17.—(Special to The Herald.)—The Wisconsin Dock & Dredging company of Sturgeon Bay has been awarded the contract to dredge the river at Sheboygan. The work to be performed is to cover a period of five years.

NO COURSE IN GARDENING

Instructors Cannot Be Sent to Duluth for School This Year.

Provision Will Be Made for More Work Next Year.

Greatly to the disappointment of those in charge of local arrangements, and prospective students, the week school in gardening and horticulture will not be held in Duluth this year. A. B. Hostetter, superintendent of agriculture of the Commercial club received a letter this morning from Prof. A. D. Wilson, supervisor of demonstration farms and extension work, of the state agricultural school, in which he stated that it would be impossible for the school to furnish instructors for a course here this spring on account of the fact that the fund for extension work is depleted and nothing but work originally planned can be carried out.

Mr. Hostetter and R. C. Coffin of the Y. M. C. A. have been working on the garden and horticulture school idea for the past few days and have lined up a number of prospective students. If was planned to have the course follow the lines of the poultry course given in March and to give as thorough a course in the theory and practice of gardening as could be given in the time allotted.

However, now that the course cannot be given this year, plans will be made for next year and provision will be made for a course here along the lines laid out for the course planned. St. Louis county is under great obligations to the extension department of the agricultural school. The people here feel that they have had their full share of the attention of the workers for the agricultural school, and perhaps a little more, and regret is expressed only that the department has not had sufficient funds to carry out all the work that can be crowded into the year. People interested in agriculture believe that the extension work is perhaps the greatest work the school is doing and that every encouragement, financial and moral, should be given to extend the work and carry scientific instruction to those who will be most benefited by it.

INVESTIGATING CANAL PROJECT

National Waterways Commission Gives Hearing in Pittsburg.

Pittsburg, Pa., April 17.—The National Waterways commission is in Pittsburg today investigating the Lake Erie and Pittsburg canal project and flood prevention. Three days will be occupied in holding hearings and going over the proposed route of the canal. Members of the commission here are: Senators James P. Clarke and William Lorimer, and Congressmen D. S. Alexander, Frederick S. Stevens and Irving P. Wanger. Senator William Alden Smith is expected some time today.

This morning the commission heard arguments in behalf of the canal and that the construction work be done under the supervision of government experts. This afternoon advocates of the project to have reservoirs built at the headwaters of the tributaries of the Ohio river, to prevent floods, will be heard.

SAYING THE RIGHT THING.

Cleveland Plain Dealer: "I don't seem to be able to say the right thing to women," a bashful young man confided to us the other day, "and that's why I don't shine in society. I'll tell you an instance of it. Not long ago I met a woman I hadn't seen for years, and I could see that she was trying to keep young. So I thought I'd say a graceful thing to her.

"'You carry your age remarkably well,' says I.

"Well, the moment I said it I could see that I was in wrong. She was looking chilly and getting red, so I said:

"'Don't mind my little jokes—I never mean what I say. As a matter of fact, you don't carry your age a bit well.'

"And then she killed me with a haughty look and sailed away without saying good-by. Say, how should I have put it?"

RAILROADS

CO-OPERATION ON NORTHWESTERN

Efficiency Committees Will Bring Officers and Employes Together.

As an indication that the doctrine of increasing railroad effiency is taking root, the management of the Chicago & Northwestern railway has decided to organize its entire system into "efficiency committees" for the purpose of bringing about co-operation between officers and employes in promoting improvements in the service with the most economical methods of operation.

The Northwestern is to adopt the slogan of "efficiency," just as it has recently been conducting a campaign to reduce accidents by similar methods. There is to be one efficiency committee for each division on the system, composed of both employes and division officers, who will study and adopt methods particularly adapted to the needs of their respective divisions. Fifteen of these committees have already been formed. The division committees will make reports and recommendations to a central efficiency committee, consisting of general officers in the operating and maintenance departments, which will work out and adopt policies for the entire system.

The central efficiency committee will include the general manager or assistant general manager as chairman, each representing one of the two grand divisions of the Northwestern system, the general superintendents, and the superintendents of motive power, superintendent of the car department, superintendent of transportation, engineer of maintenance, and superintendent of telegraph.

The main idea is to open the channels of communication for the ideas gained through experience and observation by the employes to their superior officers. It is believed the plan will make it easy for employes to suggest improvements to their fellow employes on the committees, who will then lay the ideas before the officers for consideration. Instructions have been given that one of the main purposes is to improve the service in every practical way, rather than to bring about economies in such ways as increased courtesy to patrons, improved conditions of stations, minimizing smoke from engines, reduction of loss and damage to freight, and maintenance of schedules by all trains.

Last year the Northwestern organized "safety committees" on the same plan and as a result of the recommendations adopted the number of personal injuries on the road was reduced 50 per cent in six months. Part of the decrease, however, was ascribed to smaller traffic than in the previous years. Officials of the road hope for equally encouraging results from the efficiency plan.

BURT'S NEW POSITION.

Former Union Pacific Head Gets Big Chicago Job.

Chicago, April 17.—Horace G. Burt, former president of the Union Pacific railroad, and regarded as one of the foremost railroad engineering experts of the United States, has been selected by the Chicago Association of Commerce electrification committee as chief engineer to take charge of the Chicago electrification report. He will assume his new duties May 1.

The investigation to be conducted by the committee will take up the necessity for electrification, the mechanical practicability of such a change, and its commercial feasibility.

LEAVES SOO RAILROAD TO TAKE ASHLAND DOCK JOB.

Ashland, Wis., April 17.—(Special to The Herald.)—Frank G. Johnson, for the past four years yardmaster for the Soo line at Ashland, has resigned his position to take effect at once, for the purpose of accepting the position of assistant superintendent of the Clarkson Coal & Dock company, at Ashland.

Mr. Johnson has been an employe of the Soo railway and its predecessor, the Wisconsin Central, for eighteen years. Mr. Young, the present manager of the Clarkson company will leave for Superior within the next few weeks to take charge of the Clarkson interests there, which will leave Mr. Johnson in charge here. Frank Cleveland, bookkeeper at the Clarkson dock for several years has resigned and will go to Wallace, Idaho, where he will work for the Northern Pacific. Engineer Foreman Ed Brown will succeed Mr. Johnson as yardmaster.

ATLANTIC PORTS IN BIG RATE BATTLE.

Washington, April 17.—The chamber of commerce of the state of New York, the Merchants' Association of New York, the New York Produce exchange and the New York Board of Trade and transportation today instituted before the interstate commerce commission, a complaint against the New York Central & Hudson River Railriad company and many other Eastern carriers, alleging that the city of New York is being subjected by them to unreasonable and unlawful discrimination in competition with other Atlantic ports, including Philadelphia, Boston, Baltimore, Newport News, Norfolk & Montreal, Canada. The effect of the complaint will be to bring the whole subject of the export shipments and the rates exacted by the railroads for them to an issue. Competition among the various ports is keen, and a prolonged contest before the commission and in the courts is looked for.

DENY THAT MOFFAT ROAD HAS BEEN SOLD.

New York, April 17.—Denial that the Denver, Northwestern & Pacific (the Moffat) railroad, has been sold or that any negotiations for its sale to any other railroad company are pending, was made today by W. G. Evans, president of the road, who is in this city. Mr. Evans stated that the interests in control of the road desired that it be maintained as a Denver enterprise. Negotiations proceeding here for the financing of the road are declared to be with parties independent of any railroad or railroad combination.

Your furniture reupholstered with a select line of furniture coverings. Phone Cameron today.

MONEY LOANED

At lowest market rates on improved Duluth Real Estate.

Money Always on Hand.

MENDENHALL & HOOPES

200 First National Bank Bldg.

ADDITIONAL WANTS

From Pages 17 and 18.

MONEY TO LOAN.

MONEY ON CREDIT.
SOMETHING NEW.
$10 upward, for housekeepers, workingmen and salaried employes, at charges that honest people can afford to pay.
DULUTH LOAN COMPANY,
Cor. Third Ave. W. and Sup. St., 307 Columbia Bldg.
Old 'phone, Melrose 2355.

SPRING IS HERE.
If you want money in a hurry, SEE US.
Our rates are the cheapest.
Our payment plan the best.
Call and be convinced.
LOANS ON SALARY, FURNITURE.
DULUTH FINANCE CO.,
301 Palladio Bldg.
Open Saturday Evenings.

CITY AND VILLAGE LOANS IN MINnesota. Buy or build a home on monthly payments. C. A. Knippenberg, 300 Alworth Bldg. 'Phones 597.

WE LOAN ON ALL KINDS OF PERsonal security at lowest rates. Call on us, 430 Manhattan Bldg., and get rates. Duluth Mortgage Loan Co. W. Horkan. New 1598-D; Melrose 3733.

WE MAKE FARM LOANS ON VALuable, productive and cultivated lands. No delay; prompt attention. Snyder Bros., 210 West First street.

TO LOAN—$15,000 IN SUMS TO SUIT, on real estate. Lane, MacGregor & Co., 400 Alworth building.

MONEY SUPPLIED TO SALARIED people, women keeping house and others, upon their own names without security; easy payments. Tolman, 509 Palladio building.

MONEY TO LOAN ON CITY PROPERty; lowest rates; small and large amounts. Scott-Kreidler company, 405 Central avenue. Both 'phones.

MONEY TO LOAN ON DIAMONDS, watches, furs, rifles etc., and all goods of value, $1 to $1,500. Keystone Loan & Mercantile Co. 22 West Superior street.

MONEY TO LOAN—LOANS MADE ON timber and farm lands. John Q. A. Crosby, 305 Palladio building.

Money to loan—Any amount; low rates. Cooley & Underhill, 209 Exchange.

SIX PER CENT INTEREST ON SMALL real estate loans; money on hand; prompt service. F. I. Salter company, Lonsdale building.

DRESSMAKING.

MISS GRAY'S SCHOOL OF GARMENT cutting and making; practical; terms reasonable; patterns to order a specialty. Third floor, Gray-Tallant company.

DRESSMAKING AND LADIES TAIloring. 131 West Third street.

HAIR DRESSING PARLORS.

G. Moisan is the only French hair dresser in Duluth. Expert in making wigs, toupees and hair dye. Switches and puffs made from combings. Mail orders promptly filled. 212 W. 1st St.

STOVE REPAIRS.

WE CARRY IN STOCK REPAIRS FOR 10,000 different stoves and ranges. C. F. Wiggerts & Son, 410 East Superior street. Both 'phones.

TIMBER LANDS.

TIMBER AND CUT-OVER LANDS bought; mortgage loans made. John Q. A. Crosby, 305 Palladio building.

FOR SALE—FORTY ACRES LAND, all white pine and spruce timber. Inquire 709 Hammond avenue, Superior, Wis.

I buy standing timber; also cut-over lands. Geo. Rupley, 615 Lyceum bldg

FOR SALE — 40 ACRES LAND, ALL white pine and spruce timber. Inquire 709 Hammond avenue, Superior, Wis.

Homesteads and timber claims located. From 40 to 80,000 acres of timber lands for sale. 401 Palladio Bldg.

WATCHES REPAIRED.

Guaranteed Main Springs, $1.00; watch cleaned, $1. Garon Bros., 213 W. 1st.

MEDICAL.

LADIES — $1,000 REWARD! I POSItively guarantee my great successful "Monthly" remedy. Safely relieves some of the longest, most obstinate, abnormal cases in three to five days. No harm, pain or interference with work. Mail, $1.50. Double strength, $2. Dr. L. M. Soughtinton & Co., Kansas City, Mo.

SEEDS, PLANTS, TREES.

FOR SALE—TREES AND SHRUBS, plants and flowers; gardening done by the day or contract. Call G. R. Mercer, Mel. 3545.

MINERAL LANDS.

EBERT, WALKER & McKNIGHT CO., 315 Torrey bldg., offers unusual opportunities for big profit in mineral lands on Cuyuna and Vermilion ranges

UPHOLSTERING.

FURNITURE, AUTOMOBILES, CARriages; reasonable prices. E. Ott, 112 First avenue west. Both 'phones.

ASHES AND GARBAGE.

REMOVED PROMPTLY, ZENITH 2378-X. 807 Sixth avenue west.

REMOVED ON SHORT NOTICE—DICK Barrett, 1122 E. 4th St. Zen. 1945-Y.

ASHES, GARBAGE AND MANURE REmoved promptly. Melrose 1390; Zenith 1488-X.

Look Up This Choice Building Site!

Eighty Feet on Second Street, Between Twenty-fourth and Twenty-Fifth Avnues East.

All Improvements in and paid for. If you intend building in the finest restricted district, this will interest you. The owner will sell for less than any adjoining property can be bought.

CHAS. P. CRAIG & CO.

EXCLUSIVE AGENTS.
501-5 Sellwood Building.

FOR RENT!

OFFICES IN LYCEUM BUILDING. Fire-Proof—Desirable.

LITTLE & NOLTE, Agents.

WANTED TO BUY.

WANTED TO BUY — A LARGE OR small tract of land for investment. I 69, Herald.

WANTED TO BUY—SINGLE HEAVY harness. Inquire 1127 West Michigan street.

WANTED TO BUY—HAVE CUSTOMER for inside business property between First avenue east and Seventh avenue west on Superior or First street. What have you? Twin Ports Realty company.

WANTED TO BUY—WHITE STEAMer touring car; must be reasonable; state equipment and price. Care of Herald, W 61.

WANTED TO BUY—ROUND PEDESstal table; must be in good condition and reasonable. Address W, care Herald.

WANTED TO BUY OR RENT—WARDrobe and three-cornered bath cabinet. 'Phone Melrose 1717.

WANTED TO BUY—A HOME IN THE East end; we have customers for all kinds from the lowest priced to the highest. Have you anything to offer? Whitney Wall company, 301 Torrey building.

WANTED TO BUY—TWENTY, FORTY or eighty-acre improved or unimproved farms; if you have anything for sale bring it in. Whitney Wall company, 301 Torrey building.

WANTED TO BUY—HIGHEST PRICES paid for men's old clothing. Phoenix Dry Cleaning Co. Zenith, 1862-X. 10 Fourth avenue west.

Wanted to Buy—Highest price for cast-off men's clothing. N. Stone, 213 W. 1st St. Melrose 1834; Zenith 1134-D.

We buy second-hand furniture and stoves. Lincoln 295-X. 1629 W. Sup. st.

WANTED TO BUY—OLD CLOTHES, auto and carriage tires. 328 East Superior street. Zenith 2013-D.

WANTED TO BUY — FOR CASH, rooming house, hotel or would consider some other business. Call at once. 509 Torrey building.

RENT—STORES, OFFICES, ETC.

FOR RENT—FOUR-ROOM OFFICE suite in Winthrop block. Thoroughly modern. Suitable for doctor or dentist. Charles P. Craig & Co., 501-505 Sellwood building.

FOR RENT—STORE AT 907 WEST Michigan street; $30 month; water furnished. D. W. Scott & Son, 402 Torrey building.

FOR RENT—LOFT OVER THE GLOBE store, excellent location for millinery, dressmaking, hair dressing or tailor shop, or any other business. Apply the Globe company, 105-107 West Superior street.

FOR RENT—STORE, 1829 WEST SUperior street; well adopted for plumbing establishment. Stryker, Manley & Buck, Torrey.

FOR RENT—$25 PER MONTH FOR 402 East Superior street; possession immediately or May 1. H. J. Mullin, 403 Lonsdale building.

FOR RENT — MODERN STORE, FINE front, 25x60 feet, basement and second floor, Third avenue east and Superior street. See H. J. Mullin, 403 Lonsdale building.

FOR RENT—STORE ON WEST SUperior street, between Third and Fourth avenues west. Stryker, Manley & Buck, Torrey building.

FOR RENT — HALL; NINETEENTH avenue west and First street. Inquire 214 Axa building.

FOR RENT — A FEW CHOICE OFfices in the Torrey building; best of janitor and elevator service. Whitney Wall company, 301 Torrey building.

FOR RENT—HALF OF STORE, 16 East Superior street; four-year lease if desired; rent reasonable. Both 'phones, 717.

FOR RENT—IDEAL PLACE FOR MILlinery or clothing store, Sixteenth avenue west and Superior street. New building, tile entrance, steel ceiling, hardwood floors. F. I. Salter company.

FOR RENT—STORE ROOM AT 2423 West Superior street, $20; four-room flat upstairs, with bath, $10.

FOR RENT—FULL STORE AND BASEment, suitable for grocery or meat market, etc.; moderate rent. First avenue west and Fourth street. Chas. P. Craig & Co., 501-505 Sellwood building.

FOR RENT—HALF OF OFFICE, OR desk room. 401 Columbia building.

HORSES, VEHICLES, ETC.

HORSES! HORSES! HORSES! MIDWAY HORSE MARKET.

"THE HORSE AND MULE HEADquarters of the Northwest;" 500 to 800 head of horses and mules constantly on hand; part time given if desired. Private sales daily. If you need draft horses, general purpose horses, delivery horses, mules or railroading or other purposes, drivers or saddlers, we can fill your order. Every horse sold guaranteed to be as represented.

BARRETT & ZIMMERMAN, Midway Horse Market, St. Paul, Minn.

FOR SALE—TWENTY HEAD DRAFT and driving horses. 1111 West Furst street. Western Sales Stable company.

FOR SALE—NICE DRIVING HORSE. Call evenings, 219 North Twenty-ninth avenue west.

FOR SALE—ONE SET OF LIGHT double harness, one single rubber-tired buggy, both in good condition, cheap if taken at once. Apply 18 Thirty-first avenue west.

HORSES ACCLIMATED HORSES. Young heavy horses; several teams for sale. Red Cliff Lumber company, barn, Thirty-ninth avenue west.

FOR SALE—LARGE BLACK MARE, 6 years old, weighs about 1,500 lbs.; or will trade for light team. Call at 1206 West First street.

For Sale—Forty head of draft and general purpose horses just out of woods to be sold cheap. 209 W. 1st St.

FOR SALE—TWENTY-FIVE HEAD OF horses at 811 Lake avenue north.

FOR SALE—30 HORSES AT ZENITH Sale & Boarding Stable, 524 W. 1st St.

FOR SALE — HORSES, 826 EAST Third street. H. Inch.

FOR SALE—HORSES AT L. HAMMEL company.

WANTED TO RENT.

WANTED TO RENT—ROOM AND and board in private family by young lady employed during the day. Central. Address M 115, Herald.

WANTED TO RENT—BY MAY 1, three or four-room house, for small family; state price and location, S. 365, Herald.

WANTED TO RENT—SMALL FARM, suitable for truck gardening. R. D. Bigelow, Eveleth, Minn.

SWEDISH MASSAGE.

A. E. HANSEN, MASSEUR, 400 NEW Jersey building. Old 'phone 4273 Melrose.

Mrs. Westlind, massage, treated at office or at your home. Zen. Grand 2246-X.

MRS. H. WIKING, SWEDISH MASsage, 305 East First St. Melrose 4496.

SITUATIONS If you are out of work The Herald Want Ads ought to be of material assistance to you. Read them over carefully.

HELP WANTED Several hundred men and women call at The Herald daily and look over the Help Wanted Ads. If you need help—Advertise.

TO LET Take down that spotted placard and secure a tenant or roomer in the modern way—through a Herald 'For Rent' Advertisement.

FOR SALE—HOUSES.

FOR SALE — ON EASY TERMS, SIX-room house, Twenty-fourth avenue west and Sixth street, $1,800; sewer, water and gas in street. Whitney Wall company, 301 Torrey building. 294

FOR SALE — NEW TEN-ROOM DUplex house for sale cheap; easy terms; 1016 Ninth avenue east. C. A. Knippenberg, 300 Alworth building. 'Phones 597.

IMPORTANT NOTICE.
If you want us to build a house for you this summer, please let us know as soon as possible. We advance all the money and you pay us monthly, but even at that there is a limit to our capacity and to our pocketbook. If you are not familiar with our plan write us a postcard and we will mail you booklets and pictures.
EDMUND G. WALTON AGENCY, 312 Exhange building.

FOR SALE — EIGHT-ROOM HOUSE; centrally located, West Duluth; price $1,800; small cash payment, balance monthly; is now rented for $19 per month. Whitney Wall company, 301 Torrey building.

FOR SALE—FOUR-ROOM HOUSE AT Lakeside, almost new, lot 40 by 140 feet. Barn and large chicken house. Fine place for garden, keeping cow and chickens. Price $1,000. 'Phone Grand 1871-Y.

FOR SALE—$375 TAKES HALF INterest in a six-room house, worth $1,000; good water. Duluth Heights. Inquire 20 Quince street.

FOR SALE—ORIENTAL RUG—TURkish Muskabad, 10 ft. by 15 ft., in good condition. Apply 1029 East Sixth street.

FOR SALE—NEW, WELL BUILT SIX-room house, modern in every respect; corner lot, 376 by 100. 529 Sixteenth avenue east.

FOR SALE—BY OWNER—NEW SIX-room house, modern except heat, reasonable. 216 Vernon street.

FOR SALE—$700; GOOD FIVE-ROOM cottage on Palmetto street; cement sidewalk, electric lights; terms reasonable. Inquire 30 Quince street, Duluth Heights.

FOR SALE — SEVEN-ROOM MODERN house, on East Fourth street, near Portland square; hardwood throughout; good basement; cement foundation and furnace heat. A bargain; $4,500. Whitney Wall company, 301 Torrey building. 293

FOR SALE—ELEGANT HOME; IDEAL location; must sell. For terms see owner, 408 Columbia building or call Park 6155-D.

Houses from $800 to $80,000 for sale by L. A. Larsen Co., Reliable Real Estate Dealers, 213-14-15 Prov. Bldg.

FOR SALE—AN EAST END HOME OF nine rooms, large lot, modern except heat; beautiful location; $3,500. $500 cash, balance easy as rent. Smith Realty company, 524 Manhattan building.

FOR SALE—BY OWNER. SIX-ROOM house and lot; all improvements. 2119 West Fourth street.

FOR SALE—NINE-ROOM HOUSE AND lot for sale cheap. Part cash. Call 3824 Sixth street west.

FOR SALE—$500 DOWN, BALANCE easy terms, for a twelve-room house near high school and manual training building. See Chan Smith, 405 Torrey building.

FOR SALE — HOUSE AND LOT FOR sale at 1111 Garfield avenue.

FOR SALE — EIGHT-ROOM RESIdence; all modern conveniences; lot 70 by 140; in Normal school district; $8,500. See Chan Smith, 405 Torrey building.

FOR SALE—SEVEN-ROOM HOUSE, with water, sewer and electric lights; two lots, 25 by 125 each; price, $1,800, one-half cash, balance to suit. Twin Ports Realty company, 510 Manhattan building.

FOR SALE — 15-ROOM BOARDING house; lot 25 by 125; $2,000; one-fourth cash, balance to suit; hardwood floors, sewer, electric light and city water; this property is near the Zenith Furnace company; now occupied; rents for $25 per month. Twin Port Realty company.

FOR SALE — EIGHT-ROOM HOUSE arranged for two families; now rented; near new city dock; block from street car line; electric light, water, sewer; will net 12 per cent; price $2,250, part cash. Address Owner, W 67, Herald.

FOR SALE — SEVEN ROOMS AND bath; new fixtures and plumbing; hardwood floors; all modern conveniences; nice trees and bushes; will sell cheap if taken at once. Inquire 1620 East Sixth street.

FOR SALE—AT A SACRIFICE—SIX-room cottage on street car line, Park Point; water, electric light, bath, gas range, fireplace, hot water heat, cement foundation, laundry tubs, cement floor in 7½-foot basement; beautiful, high, dry lots; fine shade trees; easy terms. Save commission. Address Owner, H 334, Herald.

FOR SALE — SNAP — FOUR-ROOM house and barn, $300 cash; must sell; leaving city. 224 Forty-fifth avenue west.

FOR SALE—BY OWNER—NICE SIX-room cottage, 1534 Minnesota avenue. Inquire at 216 Vernon street.

FOR SALE—BARGAIN IF TAKEN AT once, eight-room house, barn and $800 lot; Forty-fourth avenue near London road, $2,500; terms; snap for contractor or carpenter. H. A. Hooker, 569 Frederick avenue, Milwaukee, Wis.

FOR SALE—DON'T FAIL TO SEE US IF you contemplate buying a home this spring. Minneapolis Construction Co., 210 American Exchange Bank Bldg.

FOR SALE — MODERN EAST END home; large grounds; illness of wife compels sale; no agents need apply. Address S 368, Herald.

WANTED TO TRADE FOR FARM, eight-room house, on a fifty-foot lot, located in the best residence district in Duluth. Price $4,500. G. A. Rydberg, 417 Torrey building.

FOR SALE — ON EAST EIGHTH street, near Seventh avenue east, six-room house, very comfortable, and delightfully arranged interior, for $2,200, with $500 cash; balance on easy terms. Whitney Wall company, 301 Torrey building. 262

FOR SALE—MONTHLY PAYMENTS of $40 will purchase the right party a good six-room house at Lakeside, modern except heat. Price $3,400. Greenfield, 310-11 Columbia building.

FOR SALE—FOUR-ROOM HOUSE; low price; easy terms; within walking distance. S. Williamson, 515 Torrey building. Both 'phones.

FOR SALE—BY OWNER—SEVEN-room house near Fortieth avenue west on Fifth street; also house on East Third street. Telephone, Calumet, 191 M.

FOR SALE—SEVEN-ROOM HOUSE, on Nineteenth avenue east, with furnace, bath, etc., one block from cars, $3,750; easy terms. E. D. Field company, Exchange building.

FOR SALE—SEVEN-ROOM HOUSE at Lakeside; strictly modern throughout; fine location; good view of lake, $4,200. (283) Whitney Wall company, 301 Torrey building.

BOARD WANTED.

BOARD WANTED — WANTED TO board two little girls, 7 and 9 years old, where there are no small children. Grand 2190-D.

HELP WANTED—FEMALE.
(Continued.)

WANTED—YOUNG GIRL TO ASSIST with housework. Mrs. J. S. Lane, 421 Fifth avenue west.

WANTED — WOMAN COOK AT THE Frederick hotel.

WANTED—EXPERIENCED GIRL FOR general housework; family of two; good wages; one who can go home nights. Call 1418 Jefferson street.

WANTED — GIRL FOR GENERAL housework. 2122 West Fourth street.

WANTED—EXPERIENCED MARKER and sorter; must be first-class. Model laundry. 126 East First street.

WANTED—GOOD RELIABLE NURSE girl to care for child during afternoons. Call Mrs. Welles, McKay hotel.

WANTED — AT ONCE, GIRL FOR general housework or a young girl to assist. 1020 East Second street.

WANTED — GIRL ABOUT 18 TO ASsist with housework and care for children. Apply 1610½ East Superior street.

WANTED — EXPERIENCED MILLInery trimmer and maker. 6 East First street.

WANTED—WAITRESS. APPLY ST. Paul restaurant. 14 East Superior street.

WANTED — GIRL FOR GENERAL housework; $25 per month. 2102 East Third street.

WANTED—AT ONCE, COOK; MUST be white. Jesse Burns, Aitkin, Minn. Call 100, Bell 'phone.

WANTED — GIRL FOR GENERAL housework Mrs. C. W. Wilson, 124 Fourth avenue west.

WANTED — FIST-CLASS WOMAN cook for restaurant day work; good salary; steady position. Address Box 102, Ironwood, Mich.

WANTED — PLAIN AND FANCY dressmaking at 3137 Restormel St.

FOR RENT—HOUSES.

FOR RENT—MAY 1—LATE RESIdence of M. S. Burrows, 1830 Jefferson street east; all modern conveniences. Call for information 205 South Sixteenth avenue east.

FOR RENT—SEVEN-ROOM HOUSE; modern except heat. S. S. Williamson 515 Torrey building; both 'phones.

FOR RENT — SEVEN-ROOM HOUSE, 211 South Seventeenth avenue east, $27.50 per month. Call 817 Torrey. Melrose, 1138.

FOR RENT—MAY 1, NINE-ROOM house 109 East Third street with bath, furnace, laundry, fireplace, suitable for roomers or boarders. $50. Apply to E. D. Field company, 203 Exchange building.

FOR RENT—SIX-ROOM HOUSE, 607 West Third street. Apply to Henry Taylor, 603 Palladio building. Zenith 'phone 2066-Y.

FOR RENT—TWELVE STEAM HEATed rooms suitable for lodging house; best location in city, opposite union depot. Call at Fifth Avenue Clothing store. W. Goldstein.

FOR RENT—FOUR-ROOM COTTAGE, 731½ West First street. Inquire 1127 West Michigan street.

FOR RENT — SIX-ROOM HOUSE; water, gas, toilet and lights. 815 Fifth avenue east.

FOR RENT—EIGHT-ROOM HOUSE; all conveniences. 317 West Fourth street. Inquire 319 West Fourth street.

FOR RENT — FIVE-ROOM HOUSE with bath. 215½ East Fifth street. Hartman-O'Donnell agency, 205 Lonsdale building.

FOR RENT—A COMFORTABLE, WELL arranged home in the East end; modern in every respect; $42.50 per month. Whitney Wall company, 301 Torrey building.

FOR RENT—TWO SIX-ROOM BRICK houses all modern; large basement; 27 and 29 West Fourth. Inquire 27½ West Fourth street.

FOR RENT—THREE-ROOM COTTAGE downstairs, all brand new, all conveniences except bath and heat. A bargain to right party. Call 1030 West First street.

FOR RENT — NEW FOUR-ROOM house; all modern conveniences. 421 North Fifty-first avenue west.

FOR RENT—NINE ROOMS WITH bath, furnace, fireplace and laundry. 109 East Third street. $50. E. D. Field company, Exchange building.

FOR RENT—SEVEN-ROOM HOUSE on Nineteenth avenue east with furnace, bath, etc., one block from cars, $32.50. E. D. Field company, 203 Exchange building.

FOR RENT—TWO THREE-ROOM flats with bath, etc., $15 and $8. E. D. Field company, 203 Exchange building.

FOR RENT—SEVEN-ROOM HOUSE, rear 7 West Fourth street. Inquire at Louis Oreck, 416 West Superior street, curio store.

FOR RENT—NINE OR TEN-ROOM house, 1007 East Second street; all conveniences; $40. Apply N. J. Upham company, 18 Third avenue west.

FOR RENT—EIGHT-ROOM HOUSE, No. 1 West Fifth street; water, sewer, bath, gas and electric lights, hot air furnace for rent May 1, $30 per month. R. P. Dowse, 106 Providence building.

FOR RENT—COZY SIX-ROOM COTtage; modern except heat; best location; fine lawn. 213 Twelfth avenue east.

FOR RENT—506 FIFTH AVENUE east, six-room house and bath, gas, free water, $20 per month. Stryker, Manley & Buck, Torrey.

FOR RENT CHEAP—SEVEN-ROOM house, on Seventh street, West end; city water and gas. Call new 'phone, Lincoln 474.

FOR RENT—1803 SOUTH STREET, five-room house, water and sewer; free water, $15 per month. Stryker, Manley & Buck, Torrey.

FOR RENT — A MODERN SEVEN-room house on East Second street, near Nineteenth avenue east; two bath rooms; hardwood finish; hot water heat; $42.50 per month. Whitney Wall company, 301 Torrey building.

FOR RENT—SEVEN-ROOM HOUSE; modern except heat. S. S. Williamson, 515 Torrey building, both 'phones.

FOR RENT — 1309 EAST SECOND street, nine rooms, modern; $45 per month. See M. Henricksen, at Henricksen Jewelry company.

FOR RENT — FIVE-ROOM FURnished cottage, 3439 Minnesota avenue, Park Point. Inquire 102 West First street. Bloom & Co.

FOR RENT—216 EAST THIRD ST. Modern eight-room brick house. Hot water heat. A. H. Burg & Co., 300 Alworth building.

CLOTHES CLEANED & PRESSED.

JOHN MUELLER, 208 WEST FIRST street.

Zenith Valet—French dry cleaning and repairing. 213 West First St., Mel. 1834. Grand 1134-D

PHOENIX DRY CLEANING CO.—Skirts dry cleaned, 60c. Zenith 'phone Grand, 1852-X. 10 Fourth avenue W.

FOR SALE MISCELLANEOUS.
(Continued.)

FOR SALE—ONE WHITNEY BABY carriage, nickle folding go-cart, oak buffet, gas range with water heater attachment, iron bed and springs, all in good condition, at less than half price. Call 230 North Sixteenth avenue east, forenoons.

FOR RENT—FURNITURE OF A FOUR-room flat. Call Melrose 3841.

FOR SALE—TWO BRUSSELS RUGS, 9 by 12, Segar refrigerator and 30-gallon coal hot water heater. Call 711½ East Fourth street.

FOR SALE—PRACTICALLY NEW furniture of four-room flat. Opportunity for young married people to save considerably. Same flat for rent. 17 East Fourth, second floor.

FOR SALE—ORGAN SUITABLE FOR country school, 405 North Hugo street, Duluth Heights, Zenith 'phone Grand 2196-X

FOR SALE—COMPLETE BED. Inquire 617½ West First street.

FOR SALE—$70.00 PIANO CERTIFIcate; will sell for $5. Inquire Room 17, 210 West Second street.

FOR SALE—TWO-PIECE MAHOGANY parlor set; call mornings. 516½ Fifteenth avenue east.

FOR SALE— ALL KINDS OF MATERial used in packing furniture, burlap, excelsior, etc. We also furnish packers by the hour. Estimate free. Duluth Van & Storage Co., 219 W. Superior street. Both 'phones 492.

FOR SALE — SINGER DROP-HEAD sewing machine; seven drawers; practically new; cheap. 119 West Second street.

FOR SALE—LIVING MUSIC BOX DAY or night singers, rollers and chop note canaries; come and hear my new stock of canaries sing; wild or tame animals of any kind can be had by order at 1013-1015 West First street, Duluth Bird store.

FOR SALE—INCUBATORS, BROODers and all poultry supplies; baby chicks 15 cents and up; any breed hatched to order; flower and garden seeds in bulk; northern grown; shrubs, roots, bulbs and trees. W. W. Seekins, florist, 302 East Superior street.

FOR SALE — LARGE STEWART range, No. 8. 309 West Fourth street.

FOR SALE—STEWART COAL HEATer, No. 9 Peninsular range, Estate gas range, dining table, refrigerator, steel couch, etc. Will sell entire furniture of five-room flat in a lot; price reasonable. Owner leaving city. Call any time. 624 First avenue east.

FOR SALE—THIRTY-FOOT CABIN, gasolene launch; 15 horse power Campbell motor. L 300, Herald.

FOR SALE — OR TRADE, SECOND hand automobile for two or five passenger; slightly damaged. Call or give us offer at 203 Providence building.

FOR SALE—WANTED A FEW MORE butter customers. Owing to a recent increase in our dairy herd we can accommodate a limited number of people with butter. Jean Duluth farm. Telephone evenings.

FOR SALE—RAISE CHICKENS—IT'S easy with the Jewel Incubator—any one can get good results. We have 'em in all sizes. See our latest hatch. Kelley Hardware Co.

FOR SALE — NEW AND SECOND-hand engines, boilers, portable saw-mills, planers, matchers, resaws, pulleys, shafting, hangers and boxes. 'Phones 91.
DULUTH MACHINERY CO.

FOR SALE—AT A LOW PRICE, SECond hand full dress suit and white vest in good condition, size 42, at Karl J. Hagberg's tailor shop, 9 Twentieth avenue west.

FOR SALE—SAFES, OFFICE FURNIture, architects' and engineers' supplies, typewriters and supplies. J. S. Ray & Co., 406 W. Sup. St. 'Phones.

FOR SALE—OFFICE FURNITURE, also household furniture, dining table, chairs and china closet. Call 1101 Alworth building. 'Phone Melrose, Grand 201.

FOR SALE—SQUARE PIANO, WALnut bedroom set and other household articles; prices reasonable if taken at once. 109 East Third street.

FOR SALE—WAGON AND HEAVY double harness; cheap. 684 Grand.

FOR SALE — TWO DROP-HEAD Whites, $18 and $23; four drop-head Singers at $10, $12, $15 and $25; others from $5 up, all in fine shape. White Sewing Machine store, Lake avenue and Superior street.

FOR SALE—COAL HEATER, PARTY leaving town. 130½ West Fourth street.

FOR SALE — GAS ENGINE, TWO AND one-half horse-power, $30; three horse-power, $48; five horse-power, $15; eight horse-power, $95; twenty-foot boat complete, $160. Duluth Gas Engine Works.

FOR SALE — BLACK ORPINGTON eggs, for hatching. Fine large stock, $1 per 15. Mrs. Parks, 614 West Fifth street.

FOR SALE—UPRIGHT PIANO IN good condition; $75. 618½ East Second street.

FOR SALE—PIANO; WILL SELL cheap; party leaving city. 832 East Second street.

FOR SALE—WHITE WYANDOTT eggs for hatching, $1.50 for fifteen eggs; $8 per 100 eggs. Rose comb White Leghorns, $1 per fifteen eggs; $5 per 100. E. D. Krebs, 3805 West Sixth street.

FOR SALE—CHEAP; TWO COUNTERS and bookkeeper's desk. Apply Mutual Electric company.

FOR SALE—WAGON SHOP, MACHINery stock. W. M. Smith, 26 East First street.

DYE WORKS.

ZENITH CITY DYE WORKS—LARgest and most reliable. All work done in Duluth. Work called for and delivered. 'Phones: Old, 1164-R; new, 1888. 232 East Superior street.

Duluth Dye Works—French dry cleaning; fancy dyeing. Old 'phone, Melrose 4191; new, 1191-A. 330 E. Sup. St.

Northwestern Dyeing & Cleaning Co.—Oldest reliable dyers and French dry cleaners in Northwest. 23 Lake Ave. north. 'Phones: New, 1516; old, 1337.

NATIONAL DYEING AND CLEANING company, 319 E. Superior St. French dry cleaners and fancy dyers. Both 'phones 2376. Branch, 15 Lake Ave. N.

East End Dyeing and Cleaning Co., 926 E. Superior St. Grand 1245-X, Mel. 4628. All our work guaranteed.

LADIES' TAILORING.
DANFORTH,
131 West Superior street.

Plumes cleaned and dyed any color. Perfect satisfaction guaranteed. Miss FitzPatrick, 502-4 E. 4th St. Both 'phones.

CLAIRVOYANTS.

PROF. GIRARD, THE ONLY RELIable clairvoyant in Duluth. 20 West Superior street. Upstairs.

MADAM ANNA, CARD READING AND business advice, 329 West Superior street, Room 12, Melrose 3257.

MADAM STERLING, PALMIST, CARD reader. 129 East First street, opposite Armory.

ADDITIONAL WANTS ON PAGES 16 and 18

SITUATION WANTED—FEMALE.

SITUATION WANTED — BY YOUNG lady experienced in stenography and office work; best of references furnished. R. B., Herald.

SITUATION WANTED—A POSITION as housekeeper, by a woman with a 2-year-old child, either in or out of city. L 86, Herald.

SITUATION WANTED—WORK BY the day washing, ironing and cleaning. 'Phone Melrose 2267.

SITUATION WANTED—BY MIDDLE-aged woman, some light work; is a good seamstress, or would take charge of furnished rooms. Grand 1316-X.

SITUATION WANTED—WORK BY the day. Call old 'phone, Melrose 4046.

SITUATION WANTED—YOUNG LADY would like general office work. Address O 25, Herald.

SITUATION WANTED—BY YOUNG lady in general office or bookkeeper or cashier; good penman and accurate. R 169, Herald.

SITUATION WANTED—HAND EMbroidery done, table linen monogram. Melrose 3059.

SITUATION WANTED — PRACTICAL nurse would like engagments. Address Mrs. Henderson, 902 East Third street, upstairs.

SITUATION WANTED—MALE.

SITUATION WANTED—PUBLIC JANitor and window-washer. Prudence Robert, the best new window-cleaner in the city. Melrose 305. La Salle hotel.

JEFFERSON, PUBLIC JANITOR, ALL kinds of store and office cleaning. Mel. 2623, 219 East Superior street.

SITUATION WANTED — HOUSE cleaning, carpet beating, window and wall paper cleaning. Old phone 9652; new phone 1082. William Chisholm, 228 Lake avenue south.

SITUATION WANTED—YOUNG MAN desires position as clerk in grocery store; has good experience. Apply P. M., Herald.

SITUATION WANTED — PAINTING and paper hanging at low prices. Grand 2171-D.

SITUATION WANTED—BY FIRST-class painter; doing good work at low prices. Address Joseph Damen, 3810 Halifax street, Calumet L 284.

SITUATION WANTED—YOUNG MAN wishes position as assistant to advertising manager; also do office work; moderate salary satisfactory, if opportunity for advancement on a par with energy and ability manifested. U 19, Herald.

SITUATION WANTED — AN ALL around butcher and sausage maker wishes a position. Frank Pfeifer, Withee, Wis.

SITUATION WANTED — AS SALESman on the road or in store. Experienced. Good business education. Speak Swedish and Finnish. Now employed. Address A B C, Virginia, Minn.

SITUATION WANTED — POSITION with wholesale house; can give references. F. M. Wilson, 2531 West Superior street.

SITUATION WANTED—YOUNG MAN accustomed to hospital work, would like other employment. Not afraid of work. Can furnish good references. K 205, Herald.

FOR SALE—REAL ESTATE.

EAST END.
100 by 140 feet near Twenty-fifth avenue east and Second street. Make an offer.
PARK POINT.
Ten lots at Twenty-seventh street; also large cottage and tents, known as "Camp Orlando."
G. S. RICHARDS, Owner,
5 South Fifth Ave. W.
Both 'phones 376.

FOR SALE—LOT 50 BY 140, BETWEEN Seventh and Eighth avenues west and Fourth street; $1,000, $700 cash. Call evenings, 405 Lyceum building.

FOR SALE — FINE SEVEN-ROOM house; bath, toilet, full basement, stone foundation; small cash payment, balance monthly. Address C 220, Herald.

FOR SALE—WE HAVE A FEW DEsirable lots in West Duluth that we will sell on easy weekly or monthly payments. Whitney Wall company, 301 Torrey building.

FOR SALE — OWNER WILL SELL eighty feet on East Second street; a splendid building site, in best part of city, at a snap. Address K 212, Herald.

FOR SALE—100 BY 140 FEET, SECond street and Twenty-fifth avenue east; also ten single lots on Park Point and one large cottage, with tents known as "Camp Orlando." G. S. Richards, 5 South Fifth avenue west. 'Phones.

FOR SALE—TWO OR THREE SMALL garden tracts within easy walking distance of Piedmont avenue car; cheap, to get cash for improvements being made on division to be laid out. If you can pay cash, call immediately and get a big bargain. Western Realty Co., 1922 West Superior street.

FOR SALE — SIX-ROOM HOUSE AND two acres; two blocks from car line; $1,800; easy terms. Address W 57, Herald.

FOR SALE—CHOICE BUILDING LOT, upper side London road, East end; a bargain for quick sale at price away below adjoining propetry. For information address C 379, Herald.

FOR SALE—50 BY 140 FEET, NORTHwest corner Twenty-third avenue west and Fourth street. Apply Mutual Electric company.

FOR SALE — TWO LOTS, SEVENteenth avenue east; water, sewer and gas on lots; no rock; $850. See Schwleger at A. B. Siewert & Co.

FOR SALE—THE MOST DESIRABLE double corner in the Normal school district. See Chan Smith, 405 Torrey building.

FOR SALE—LOT 5, BLOCK 26, Endion, between Twenty-second and Twenty-third avenue, London road, going for $650. C. B. Woodruff.

FOR SALE—A LOT 50 BY 75 FOR only $600; five blocks from new courthouse; easy terms. See Chan Smith, 405 Torey building.

FOR SALE — FIVE CHOICE BUILDing lots in New Duluth, adjacent to the new steel plant. Will be sold at a great bargain to close an estate. F. C. Drenning, 221 Providence building.

FOR SALE—LOTS, HOUSES, ACRES; investments that pay dividends every month. Talk with Fider, 18 Third avenue west.

FOR SALE—TWO FINE, LEVEL LOTS on Tenth street, near Tenth avenue east. Can be bought cheap; small cash payment, balance monthly. W. E. Wright, 303 Palladio. Melrose, 1333.

STORAGE.

DULUTH VAN & STORAGE Company, 210 West Superior St. Both' phones

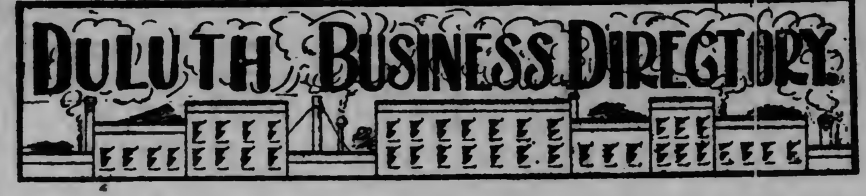

WHERE TO GET WHAT YOU WANT

Each firm a leader in its line. Consult this list before placing your order if you want the best at a price you like to pay.

AWNINGS, TENTS, PACKSACKS.

Poirier Tent & Awning Co., 106 E. Sup. St., manufacturer and repairing.

Duluth Tent & Awning Co., 1608 W. Sup. St. Zen. 347-X. Work guaranteed.

AWNINGS AND TENTS.

AMERICAN TENT & AWNING CO., 1 and 3 East Michigan street. Zen. 2473.

ADVERTISING DISTRIBUTER.

We deliver all kinds of adv. matter; best service. Interstate Distributing service. Mel. 3547. 17 N. 5th Av. W.

ACCOUNTANT.

R. R. GRIFFITH, 419 Providence bldg. 'Phones: Melrose 1353, Zenith 1938.

S. M. LESTER, 412 PROVIDENCE building. Both phones 862.

ART GLASS AND MIRRORS.

All kinds glass; lowest prices. St. Germain Bros., 121 First avenue west.

CARPENTER REPAIR WORK.

REPAIR OR NEW WORK DONE REAsonably; plans made; estimates furnished. Ole Helgetun, 2209 West Second street. New 'phone Lincoln 492-Y.

WORK DONE NEATLY. O. PEARSON, 207 W. 1st St. Zen. 1274-X or Zen. 6097.

We do all kinds of carpenter work, jobbing a specialty; work given prompt attention. A. J. Hase, 18 West Second street. 2203-Y.

CARRIAGES, WAGONS, DRAYS.

If you want a high grade delivery wagon or buggy that was built especially for this part of the country, for least money, call or write for catalogue. L. Hammel Co., 300-308 East First St.

CARPET CLEANING.

Interstate Carpet Cleaning Company—Sinotte & Van Norman, compressed air cleaners and rug weavers, 1928 West Michigan street. Both 'phones.

CIVIL ENGINEERING.

Duluth Engineering Co., W. B. Patton, Mgr., 613 Palladio bldg. Specifications prepared and construction superintended for waterworks, sewerage, etc.

CHIMNEY SWEEP.

H. Knutson, city chimney sweep, at No. 1 fire hall. Telephone 46.

DANCING AND LESSONS.

Dance every evening at 224 W. 1st St., except Monday; also dancing taught.

DENTIST.

Dr. W. H. Olson, 222 New Jersey Bldg. All work guaranteed. Both 'phones.

DRAYING AND TRANSFER.

DULUTH VAN & STORAGE Company, 210 West Superior St. Both 'phones.

STEWART TRANSFER LINE—MOVing, baggage, freight, expert piano movers; prompt service. 'Phones 334. Office 19½ Fifth avenue west.

DECORATING & WALL PAPERING

See Strongquist & Moyer at 306 E. Sup. St., about your papering, tinting, painting and home decorations. You'll be satisfied. Both 'phones.

DRY CLEANING AND PRESSING.

WORK GUARANTEED. CITY DYE Works. Old, Melrose 1942. Zenith 2474.

ENGINEERING.

NORTHWESTERN ENGINEERING CO., Duluth, Minn.
Architects, Mechanical and Electrical Eng.; Plans, Estimates and Specifications. Complete Mine Equipments a specialty. Mel. 3912. P. O. Box 585.

FLORIST.

J. J. Le Borious, florist, 921 E. 3rd St.—Floral funeral designs, cut flowers.

FURNITURE RECOVERED.

Let Forsell do your UPHOLSTERING. 334 E. Superior St. Zenith 'phone 949.

FURNITURE AND PIANOS.

Finished and repaired. Theo. Thompson, 336 E. Sup. St. Old 'phone 2828.

INCUBATORS AND BROODERS.

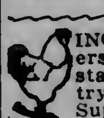
INCUBATORS, $6 to $38; BROODers, $5 to $18.50. Send 4c in stamps for catalogues and Poultry books. J. W. Nelson, 5 East Superior Street, Duluth, Minn.

INTERPRETER.

V. D. NICKOLICH, INTERPRETER for several foreign languages, 301 Alworth building.

HORSE SHOEING.

Shoeing crippled and interfering horses my specialty. Carl Schau, 14 3d Av. E.

IMPROVED SHOE REPAIRING.

MONEY SAVING TIME SAVING, SHOE saving. While you wait. Gopher Shoe works.

JOB PRINTERS.

RANKIN PRINTING CO. — OUT-OF-town orders a specialty. 221 West Superior street.

KODAKS AND CAMERAS.

Eclipse Photo Supply Co., 17 4th Ave. W. Develop and finish for amateurs.

LANDSCAPE GARDENING.

BLACK DIRT, SANDY LOAM AND fertilizer for gardens, hotbeds, flower beds, lawns, etc.; grading, sodding & seeding. H. B. Keedy. Both 'phones.

MACHINE WORK REPAIRING.

Auto and Machine parts made. Zenith Machine works, 207 W. 1st St. Old 'phone 2522.

KEY, LOCK AND SAFE WORKS.

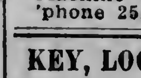
Sander Bros.' Hardware store, 203 W. 1st St. Phones: Old, Mel. 3969; New, 2288-A.

KEYS AND MODEL WORKS.

Key cutting, grinding, polishing and fine repairs. 22½ E. 2nd St. Mel. 3381.

MARINE MOTORS.

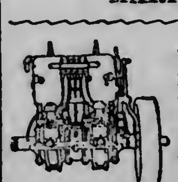
A 1909 MODEL (CAMPbell) Marine Motor, 10-horse power, for $325 —5-inch bore, 5½-inch stroke. 1911 models of all sizes, at regular prices. F. R. Holmberg, 528 Lake Av. S. 'Phones.

MUSICAL INSTRUMENTS.

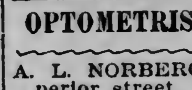
A. Haakonsen, dealer and expert repairer, at J. W. Nelson's, 5 East Superior street.

OPTOMETRIST AND OPTICIAN.

A. L. NORBERG, 201-207 WEST SUperior street, 110 Oak Hall building.

OPTICIANS.

C. C. STAACKE, 106 WEST SUPERIOR street, Open Wednesday and Saturday evenings.

OXY-ACETYLENE WELDING.

DON'T SCRAP A BROKEN CASTING or machine part of any size of iron, steel, aluminum or brass until you have conferred with us. Buck & Spring, 313 East Michigan street. 'Phones: Bell, Mel. 974; Zen., Grand 974.

PATENTS.

PATENTS — ALL ABOUT PATENTS. See Stevens, 610 Sellwood building.

PLUMBING AND REPAIRS.

JAMES GORMAN—YOUR PLUMBER; jobbing work promptly attended to. 1 Twenty-third avenue west. Zenith 'phone, Grand 107.

Geo. W. Palmer, 111 E. 1st St., Zenith 'phone, 1688-A. Early and late.

PAINTING AND PAPERHANGING.

DO IT NOW BEFORE THE RUSH. IT costs less and can take time to do better work; estimates free. Call Zenith, 959-A and I will bring sample books. J. D. McCurdy, corner Third avenue west and Second street.

FOR PAINTING AND DECORATING see Youngdahl & Diers, 223 W. 2nd. St

ROOFING, CORNICE, SKYLIGHTS.

J. M. QUICK, JOBBING AND REPAIRing. 531½ E. Sup. St. Zen., 1257-A.

BURRELL & HARMON, 308 E. Sup. St. Both 'phones. First-class work.

RIFLES AND GUNS.

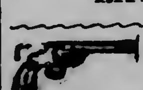
Grinding and Repairing a specialty. City Gun Store, R. C. KRUSCHKE, 402 West Superior Street.

SECOND HAND DEALERS.

New and second-hand goods bought, sold. A. B. Davis, 1729 W. Sup. St.

SIGN AND CARD WRITING.

For signs of any description, call 1277-D on Zen. 'phone. A. E. Schar.

STORAGE.

FIRE-PROOF BUILDING. PRIVATE locked room, separate compartments. Call and inspect building. Duluth Van & Storage Co., 210 W. Sup. St. Both 'phones, 492.

TRANSFER.

HOUSEHOLD GOODS PACKED, moved, stored and shipped at reduced rates. General draying. Machinery and safes moved. Duluth Van & Storage Co., 210 W. Sup. St. Both 'phones, 492.

WALL PAPER AND PAINTS.

C. Erickson is still in business, with the latest in wall paper and fresh supply of paint. 1926 W. 2nd, Entrance 20th Ave. W. Estimates furnished.

WATCH REPAIRING.

Watch hospital; cleaning and repairing at lowest prices. Berg Bros., 112 E. Sup. St.

Read The Herald Wants

FARM AND FRUIT LANDS.
(Continued.)

NOW IS YOUR CHANCE—NINETY acres on the beautiful summer resort lakes, twenty miles north of Hibbing, three-quarters mile from new railroad; all hardwood reserved when pine was sold; automobile road running to door from Hibbing and Chisholm; five acres cleared and fenced with boards; ninety rods of shore, fine garden spot, best of fishing and hunting; fine well of water and pump; well and milkhouse combined over well; house 22 by 32 by 14 high, logs hewed on two sides; kitchen 18 by 22, woodshed 14 by 22, shop 18 by 20, barn and hay loft, 32 by 26, hog pen 14 by 18, chicken house, root cellar 16 by 18; two cows with calves, one brood sow, one Yorkshire boar, one horse, 10-year-old, sound and good driver; one buggy, $85; one wagon, $50; two sets of harness, plow, drag, cultivator, and other articles too numerous to mention. Poor health cause of selling, if taken at once price $1,800. Address Owner Bernard Smith, Hibbing, Minn., Sturgeon Lake mail sack.

FOR RENT — TEN-ACRE TRACT ON the finest road out of Duluth; on Lester river, three miles from pavilion; four acres plowed and ready for planting; lots of manure hauled there this winter; no stone; a small house on the place. Call on L. A. Gunderson, 117 West First street.

FOR SALE—30,000 ACRES OPEN TO settlers near Cass Lake for entry; lowest price. Fred Steffen, locater.

FOR SALE—160 ACRES OF LAND AT $10 per acre in 54-17, two and a half miles from D. W. & P. station with good house and barn. Address A. A. Stauty, Cotton, Minn.

FOR SALE—A FORTY-ACRE FARM, ten acres improved, ten miles from town. Inquire 2409 West Ninth street.

CHOICE FARM.
298 acres, three miles from town, on main road; practically all cleared; 250 tons of hay cut annually; rich in mineral attraction; $20 per acre; one-half mineral rights reserved. B. M. Hungerford, Aitkin, Minn.

L. A. LARSEN CO., 214 PROVIDENCE building, wholesale dealers in blocks of lands with mineral prospects.

BUSINESS CHANCES.

Business Chances—We buy stocks of merchandise, paying spot cash. No matter where located or size of stock, write Eastern Salvage Co., merchandise brokers, Duluth, Minn.

BUSINESS CHANCES — CONFECTIONery store doing good business, three living rooms, furniture included; must be sold at once; owner leaving city. Call at 511 East Fourth street.

BUSINESS CHANCES — FOR SALE—Hotel Grondin, Seney, Mich. Twenty-two rooms with bar, all furnished; 18-room addition under construction, with store or market on first floor. barns for forty horses. Six lots in tract. Location opposite depot. Also 160 acres farming land. Western Land Securities company's tract of 750,000 acres, in immediate vicinity being opened up. Address Philip Grondin, proprietor, Seney, Mich.

FOR SALE OR TRADE TWENTY-four-room hotel; all conveniences, restaurant in connection. Call Lincoln, 33 A.

BUSINESS CHANCES — FOR SALE — Two-chair barber shop; well equipped and building 18 by 30 feet; best location; can be had at low figure. Spencer Clark, Keewatin, Minn.

BUSINESS CHANCES—FOR RENT—Loft over the Globe store, excellent location for any line of business; steam heat, elevator and janitor service; reasonable rent. Apply to the Globe company, 105-107 West Superior street.

BUSINESS CHANCES—FOR SALE—Grocery store; will sell cheap if taken at once. Reason for selling, going into other business. Call Melrose 1854.

BUSINESS CHANCES—$25,000, THREE story hotel and six lots, bar in connection taking in alone $3,000 or better a month; cleared $10,000 in eleven months; $10,000 cash will handle this. Balance cheaper than paying rent. Wood Purdy Co., 501 Manhattan building.

BUSINESS CHANCES—FOR SALE—Diamond restaurant; parties leaving city on account of health; good business; best location in city; must be sold at once. Thomas Ross, 504 Tower avenue, Superior.

BUSINESS CHANCES — $250 GOOD-paying restaurant, established trade; also good fixtures, can be bought at your own price. Wood Purdy company, 501 Manhattan building.

BUSINESS CHANCES—WANT TO EXchange for farm, stock of merchandise, with store and fixtures, located in growing farming town. What have you? G. A. Rydberg, 417 Torrey building.

BUSINESS CHANCES—FOR SALE—Blacksmith and wheelwright shop, doing prosperous business for twenty years. A snap. Look this up. Richard & Gilmour, 312 Fifty-sixth avenue west, Duluth, Minn.

BUSINESS CHANCES — $1,300 BUYS moving-picture show clearing from $100 to $200 monthly; $600 will handle. Wood Purdy company, 501 Manhattan building.

FOR SALE — RESTAURANT, COMplete, doing good business in best town on range; price reasonable; terms cash. For particulars call or write Mrs. John Burby, Marble, Minn.

BUSINESS CHANCES—MUST DISPOSE of real estate holdings in East end of Duluth. Party having from $3,000 to $4,000 cash can place it to good advantage, if you act in time; investigate. Address owner, S 370, Herald.

BUSINESS CHANCES—CONFECTIONery; $100 for fixtures and invoice stock; daily sales better than $20; splendid buy. Wood Purdy company, 501 Manhatten building.

BUSINESS CHANCES—$675 BUYS 13-room rooming house, income $125 monthly; best paying place in the city. Wood Purdy company, 501 Manhatten building.

BUSINESS CHANCES—TO TRADE—Equity in Carlton county land for truck farm near Duluth. Will pay cash difference. Address W. H. Hassing, Carlton, Minn.

BUSINESS CHANCES—FOR SALE—Bargain; confectionery store; make us an offer on this; owner sick. Inquire Duluth Business Exchange. 509 Torrey building.

BUSINESS CHANCES—FOR SALE—Rooming house; first-class; very central; neat and clean; big bargain; price $650. Duluth Business Exchange, 509 Torrey building.

BUSINESS CHANCES — FOR SALE—One Babcock soda fountain complete. For further information inquire Joseph Shearer, lock box 27, Park Rapids, Minn.

BUSINESS CHANCES — FOR SALE — Rare opportunity, one-half interest in a moving picture theater; price $1,250. Inquire Duluth Business Exchange. 509 Torrey building.

BUSINESS CHANCES—FOR SALE—Good barber shop. Address Box 55, Bovey, Minn.

BUSINESS CHANCES — ARE YOU looking for acres to plat? I have a tract of land across the St. Louis river from the steel plant site. This can be sold in lots at a big profit. If interested write W. 63 Herald.

DEFECTIVE PAGE

PRINT A HERALD WANT AD--AND RENT THAT GOOD-ENOUGH-FOR-ANYBODY HOUSE OR APARTMENT

GIVES EVENING PAPERS BULK OF THEIR ADVERTISING

HARRY S. CARROLL.

The Broadway Department Store of Los Angeles, the second largest department store on the Pacific cost, is today giving 75% of the firm's advertising to the evening papers.

The Broadway Department Store is one of the largest retail stores in the country and its advertising appropriation reaches nearly six figures annually.

Harry S. Carroll, *the advertising manager of the Broadway Department Store is rated as one of the "live wires" in that important field. Mr. Carroll needs no introduction to Duluth people. His ability as a successful advertising man was developed while he acted in that capacity for the Freimuth store of this city, before going to the coast. He is a firm believer in the efficacy of the evening paper as a result getter.*

Mr. Carroll Says:

"There is a growing tendency among all advertisers to change still further to the evening paper and the time is not long distant when the morning papers will be used Sundays only."

One Cent a Word Each Insertion.
No Advertisement Less Than 15 Cents.

TELEPHONE DIRECTORY —OF— BUSINESS HOUSES

Below you will find a condensed list of reliable business firms. This is designed for the convenience of busy people. A telephone order to any one of them will receive the same careful attention as would be given an order placed in person. You can safely depend upon the reliability of any one of these firms.

	Old 'Phone.	New 'Phone.
ARCHITECTS—		
Frank L. Young & Co.	4476	
BUSINESS COLLEGE—		
The Brocklehurst	2568	1004
DRUGGISTS—		
Eddie Jeronimus	1243	1027
Boyce	163	163
Smith & Smith	280	7
DYE WORKS—		
Zenith City Dye works	1888	1888
Northwestern Dyeing & Cleaning Co.	1337	1516
National Dyeing & Cleaning Co.	2376	2376
Interstate Cleaning & Dyeing Co., "Kelly's"	2530	30
GROCERS—		
Thatcher & Thatcher		1907
LAUNDRIES—		
Peerless Laundry	428	428
Yale Laundry	479	479
Lutes Laundry	447	447
Home Laundry Co.	478	478
Model Laundry	2749	1302
MILLINER—		
M. A. Cox	4576	
MEAT MARKETS—		
Mork Bros.	1590	189
SHOE REPAIRING—		
Olsen, 410 E. 4th St.		1029-X

REAL ESTATE, FIRE INSURANCE AND RENTAL AGENCIES.

John A. Stephenson & Co., Wolvin bldg.
E. D. Field Co., 203 Exchange building.
L. A. Larsen Co., Providence building.
H. J. Mullin, 402 Lonsdale building.
W. C. Sherwood, 118 Manhattan bldg.

FOR SALE MISCELLANEOUS.

MERCHANTS, WAKE UP AND TAKE NOTICE!

Our lease expires May 1. Will sell pairs or whole stock of men's shoes at a large discount from our wholesale prices. Stock will now invoice about $2,000.

Remember the early bird gets the worm. This is your opportunity to buy a bargain.

We have discontinued making handmade men's and boys' work shoes. Have already sold our plant and must sell our stock before moving time.

Time will be given to well-rated parties. All of our display tables are for sale.

Stock on sale at retail at 328 West Superior street, St. Louis Hotel block.

C. P. LARSON, MANUFACTURER, 328 WEST SUPERIOR ST, DULUTH, MINN.

FOR SALE—EGGS FOR HATCHING R. C. White Wyandottes: $1 for thirteen eggs; Black Minorca. $1 for thirteen eggs. Address 429 Sixth avenue west. New 'phone, Grand 2154-Y.

(Continued on page 17.)

One Cent a Word Each Insertion.
No Advertisement Less Than 15 Cents.

HELP WANTED—FEMALE.

WANTED — FIRST - CLASS COOK; good wages; small family. 2505 East First street.

WANTED—BOOKKEEPER WHO UNderstands stenography. Apply Northern Manufacturing company, Christie building.

WANTED—COMPETENT GIRL FOR general housework. 1822 East Third street.

WANTED — THE NEW METHOD Dressmaking school teaches you to become a dressmaker in six weeks; make dresses for yourself or others while learning. 310 West Second street, next to Y. M. C. A. building.

WANTED—APPRENTICE GIRL TO learn hairdressing. Comfort Beauty shop. Mrs. Scott, 20 West Superior street.

WANTED — GIRL. APPLY TROY laundry. 22 East Superior street.

WANTED—AN EXPERIENCED WAITress at Sixth Avenue restaurant; $8 per week.

WANTED—GIRL FOR GENERAL housework; must be good cook. Apply 1509 East Superior street.

WANTED—FIRST CLASS WOMAN cook; $50. 2531 West Superior street.

WANTED—YOUNG GIRL TO ASSIST with housework. Mrs. Norton, 40 Forty-eighth avenue east.

WANTED — GIRL FOR GENERAL housework; small family. 12 North Nineteenth avenue east.

WANTED — GIRLS AT MRS. SOMmers' employment office, 15 Second avenue east.

WANTED—GOOD GIRL OR MIDDLE-aged woman for general housework; no objection to color. Call 4211 Lombard street, Lakeside.

WANTED — GOOD GIRL FOR GENeral housework. Apply 320 Ninth avenue east.

WANTED—COMPETENT GIRL FOR general housework; small family and good wages. Call mornings or evenings. Mrs. A. E. Walker, 2103 East First street.

WANTED—KITCHEN GIRL. 30 WEST Second street.

WANTED — GIRL FOR GENERAL housework. 1916 East Third street.

WANTED — DINING ROOM GIRL. Royal cafe. 515 West Superior street.

WANTED—GOOD GIRL FOR GENeral housework; small family; good wages. Apply at once, 1422 East Fifth street.

WANTED—GOOD CHOCOLATE DIPper. Winkler Bros.' candy factory. 2234 West Michigan street.

Central Employment office, all kinds of places filled and positions furnished for girls. Room 3, over Big Duluth store. Mel. 259. Grand, 620.

WANTED — GIRL FOR GENERAL housework. B 5, St. Regis, Second avenue east and Second street. Call mornings.

WANTED — HOUSEKEEPER, SMALL family. Call 422 East Second street.

WANTED — GIRL FOR GENERAL housework; two in family. 1924 East Superior street.

WANTED — COOKS, WAITRESSES, chambermaids and kitchen help; out of town orders solicited. Park Employment agency, 15 Lake avenue north.

WANTED — GIRL FOR GENERAL housework; must be good cook; laundress employed; reference required. 2401 East Fifth street.

WANTED — TWO DINING ROOM waitresses at Hotel Lenox.

WANTED — GIRL FOR GENERAL housework. 718 Tenth avenue east. Call Grand 2253-Y.

WANTED—GOOD GIRL FOR GENeral housework. Apply 1509 Jefferson street.

WANTED — GIRL FOR GENERAL housework; small family. Call at 123 Ninth avenue east.

WANTED—GOOD GIRL FOR GENERal housework; good wages. 423 Fifteenth avenue east.

WANTED — COMPETENT GIRL FOR general housework; two in family; no washing; $25 per month. Must be good cook. 1032 East First street.

(Continued on page 17.)

One Cent a Word Each Insertion.
No Advertisement Less Than 15 Cents.

HELP WANTED—MALE.

BOYS! GIRLS! MONEY AFTER SCHOOL!
Send us your name and address. We will send you twenty packages of our Handy Sheet Bluing. You can sell them after school. Send us $1 and keep $1. The Nora Novelty company, Duluth, Minn.

WANTED — Bright men to train as chauffeurs; practical instruction given. Auto Owners' association, 1312 Hennepin avenue, Minneapolis.

LEARN TELEGRAPHY NOW.
Earn $60 in railroad position in spring. Excellent opportunity; don't miss it. Write Thompson's Telegraph Institute, Minneapolis.

WANTED—MEN TO KNOW WE GROW a head of hair or no pay. Bryant & Co., room 12, Phoenix building. Melrose 3257.

Men to learn barber trade. It's easy. Positions waiting. Good wages. Cat. free. Moler Bar. College, Minneapolis.

WANTED — GOVERNMENT EMployes. Send postal for Duluth examination schedule. Franklin Institute, Department 148-F, Rochester, N. Y.

WANTED — LADIES' TAILOR. FRANK Justyn, Room 1, 13 East Superior street.

WANTED—CARPENTER TO FIX UP and move a house, Forty-fourth avenue east and London road; chance to obtain nice home in good locality for very little; some money needed. H. A. Hooker, 569 Frederick avenue, Milwaukee, Wis.

WANTED—TEN COMPETENT MILLwrights at International Falls; wages $4 per day. Report to International Lumber company, International Falls, Minn.

WANTED — COATMAKER. J. S. Lane, Rooms 1 and 2, over Big Duluth.

WANTED—AT ONCE, EXPERIENCED coatmaker; none others need apply. Madam Burns, Christie building.

WANTED—A RELIABLE BOY ABOUT 16 years of age to work in store. 2728 West Third street.

WANTED — A GOOD PAPER HANGer. 2728 West Third street.

WANTED—MAN AND WIFE TO RUN small clubhouse on range; must be experienced. Inquire 706 Lonsdale building.

WANTED—SOLICITORS; FOUR NEAT appearing solicitors on proposition of merit; competent men can earn from $15 to $25 weekly or more. Apply 528 Manhattan building.

WANTED—MEN WANTED—AGE 18-35, for firemen, $100 monthly, and brakemen $80, on nearby railroads; experience unnecessary; no strike; positions guaranteed competent men; promotion. Railroad employing headquarters—over 400 men sent to positions monthly. State age; send stamp. Railway Association, care Herald.

WANTED — REGISTERED OR ASsistant registered pharmacist. Lion Drug Store, 2030 West Superior St.

WANTED — BRIGHT ERRAND BOY, at once. Gopher Shoe Works, 17 Second avenue west.

WANTED — PORTER. ST. LOUIS HOtel.

WANTED AT ONCE—FIRST-CLASS shoe salesman. Apply Gopher Shoe works, 17 Second avenue west.

WANTED — HARDWOOD FINISHER for shop work. Anderson & Gow, 322 West Second street.

WANTED—AN ELDERLY MARRIED couple to take care of a farm and garden on a working interest; a good home, and all the heavy work done by owner. W. G. Hammond, Twig, Minn.

WANTED — BOAT BUILDER. DULuth Gas Engine Works.

PERSONAL.

PERSONAL—PROF. GIRARD, CLAIRvoyant and palmist, 20 West Superior street, upstairs. Six questions answered by mail, $1. Send date of birth

PERSONAL—C. O. KRISTENSEN POLishes pianos and furniture at your home. 'Phone Hogan & Co., Both 'phones.

PERSONAL—WANTED PIANO AND organ pupils by first-class teacher, 50 cents a lesson. K 214, Herald.

PERSONAL—BABY BOY INFANT FOR adoption. Call Grand 1597.

PERSONAL—IF YOU CONTEMPLATE going into the moving picture business, better consult us, we can furnish your place complete. Picture machines, all makes, new and second-hand hand experts to install same. Large list of good houses for sale. Northwestern Supply Co., 129 West Superior street, Duluth, Minn.

PERSONAL — COMFORT, BEAUTY shop, 20 W. Sup. St., upstairs. Manicuring, 25c; shampooing and hairdressing, 50c; switches made from combings. Both phones.

PERSONAL—WHY NOT GET AWAY from washday troubles by sending your family wash to us; 5 cents per pound. Lute's laundry, 808 East Second street. Both 'phones 447.

PERSONAL—MANICURING AND MASsage. 813 Torrey building.

PERSONAL—SAVE YOUR LACE CURtains from the wear and tear of the laundry by having them done by hand; 40 cents a pair. Call Melrose 715-X.

PERSONAL—I WILL WRITE YOUR ads, reports, pamphlets and prospectuses, furnish you with facts, arguments, literary and historical material for debates, club papers and orations, correct and revise your MSS. and boost your enterprise. Don Carlos W. Musser, 712 Torrey building. 'Phone Melrose 2024.

MRS. VOGT, HAIR DRESSER, IS TEMporarily quartered at Room 302 La Salle Hotel.

PERSONAL — HOUSEHOLD GOODS packed, moved, stored and shipped at reduced rates. Only fireproof storage in the city. We furnish only experienced furniture packers and movers. Duluth Van & Storage Co., 210 W. Superior St. Both 'phones 492.

PERSONAL — ELECTRIC RUG AND carpet cleaning. James Morgan. Melrose 1902; Zenith 2222.

Personal—Wringer repairing. Int'state Merc. Co., 11 N. 21st Ave. W. Zen. 787.

PERSONAL — LADIES — ASK YOUR druggist for Chichesters Pills, the Diamond Brand. For 25 years known as best, safest, always reliable. Take no other. Chichesters Diamond Brand Pills are sold by druggists everywhere.

PERSONAL — MME. MAY FRENCH female regulator, best of all. Mailed in plain wrapper, $2 a box. Orpheum pharmacy, 201 East Superior street.

PERSONAL — COMBINGS AND CUT hair made into beautiful switches. Knauf Sisters.

PICTURE FRAMING.

GUSTAVE HENNECKE. 211 E. SUP. ST.

One Cent a Word Each Insertion.
No Advertisement Less Than 15 Cents.

ADDITIONAL WANTS ON PAGES 16 and 17

ADDITIONAL WANTS ON PAGES 16 and 17

FARM AND FRUIT LANDS.

WHITNEY WALL COMPANY,
301 Torrey Building.

FOR SALE—A FARM OF 120 ACRES, suitable for dairy or truck farming; forty acres cultivated; buildings and other improvements worth more than price asked. A bargain, $8,600.

FOR SALE — IN TOWN OF WRENshall, 160 acres, three miles from Fond du Lac, near sawmill. Land is heavily timbered with maple and birch. No swamp or rock, fine, heavy black loam soil. Good trout stream. Price $17 per acre; small cash payment, balance easy monthly payments. Will trade for small home in Duluth.

FOR SALE—NEAR BOULDER LAKE, 160 acres on Vermilion road, at $10 per acre; terms to suit. Torrens title.

FOR SALE—SEVENTY-FIVE ACRES on the west shore of Thompson lake on Vermilion road, about fifteen miles from Duluth. Will divide to suit. Easy terms. Torrens title. Price $12.50 per acre.

FOR SALE — THREE FORTY-ACRE tracts on Bug creek, adjoining station of Pitt on Canadian Northern railroad, at $5 per acre. Will make easy terms.

FOR SALE—FIVE ACRES ADJOINING Duluth Heights, at $300 per acre. Easy terms.

FOR SALE—A NUMBER OF IMproved and unimproved farms of ten to 160 acres, near Duluth. Let us know your wants.

WHITNEY WALL COMPANY,
301 Torrey Building.

WE HAVE 15,000 ACRES IN ST. LOUIS county, Minn., townships 60 to 63, ranges 14 to 17, which we will sell in large or small tracts at very low prices. Good location for dairying and truck gardening. Some fine lake shore frontages. Settlers on adjoining lands raising from 250 to 300 bushels potatoes per acre. Buy some of these cheap lands now and become independent. Call or write for map, Minnesota Land & Dairy company, 407 Providence building.

WE HAVE 15,000 ACRES IN ST. LOUIS county, Minn., in townships 60 to 63 and ranges 14 to 17, which we will sell in large or small tracts at very low prices. Good location for dairying and truck gardening. Some fine lake shore frontages. Settlers on adjoining lands raising from 250 to 300 bushels potatoes per acre. Buy some of these cheap lands now and become independent. Call or write Minnesota Land & Dairy company, 407 Providence building.

FOR SALE—FORTY ACRES OF LAND. one-half mile to station; one-third mile to school; good house, well and barn; one-half mineral right; $1,100 if taken at once; a snap. Apply Martin Moe, Alborn, Minn.

FARMS—CHEAP WISCONSIN HOMES. Cutover hardwood timber lands located in Rusk county; 65,000 acres of fine clay loam land in the heart of the dairy and clover belt; close to good markets, schools and churches; terms to suit purchaser. Write for maps and other information to the Arpin Hardwood Lumber Co., Grand Rapids, Wis.

FOR RENT—FARM OF 25 ACRES, with house, barns and poultry house, three miles from car line. See E. L. Kimball, First National Bank building.

FOR SALE — FORTY ACRES NEAR Duluth; four-room house, good basement; thirty-two acres cleared; good soil; $1,600. Whitney Wall company, 301 Torrey building. (70.)

FOR SALE—FIVE-ACRE TRACT, Colbyville, facing new boulevard, $125 per acre; also 20-acre tract, $150 per acre. Great snaps. Getty Smith Co., 306 Palladio.

TEXAS INVESTMENTS.
Buy Orchards and Garden Lands at Aldine, near Houston, the greatest city in the Southwest, where values are growing upward all the time. Address E. C. Robertson, 501 Kiam building, Houston, Tex.

FOR SALE — FIFTY-FIVE ACRE tract on Bordon Lake, three miles from Gordon, Wis., several trains daily to Duluth; good soil; fine fishing; beautiful shore line and trees; summer cottages all around; price $650, $325 cash; balance easy terms. Heimbaugh & Spring, 1103 Tower avenue, Superior, Wis.

Farm lands at wholesale prices. L. A. Larsen Co., 214 Providence building.

FOR SALE—FORTY-ACRE TRUCK farm, six miles from Duluth; 25 acres cultivated; six-room house, barn, etc. Included are two horses, cows and chickens. Price $3,500; will exchange for city property. G. A. Rydberg, 417 Torrey building.

FOR SALE—BARGAIN IN WELL IMproved farm; good frame house and thirty acres cleared; on main road, handy to Duluth; must be sold; good place for chickens. Call on E. H. Caulkins & Co., Palladio building.

FOR SALE — FARM, CONTAINING about 63 acres, fronting on lake, on Cuyuna iron range; 20 acres cultivated; good buildings; no mineral reserve. Price $2,000. Easy terms. G. A. Rydberg, 417 Torrey building.

FOR SALE—EIGHTY-ACRE FARM IN south Cass county; all fenced; level land; 12 acres cultivated; fair buildings; small stream. Price, $1,300. G. A. Rydberg, 417 Torrey building.

FOR SALE—10,000 ACRES IN 40 AND 80-acre tracts, close to Hibbing and Chisholm; good markets; forty annual payments of $16 each on 40 acres, or $32 each on 80 acres, pays both principal and interest. For further information apply Guaranty Farm Land company, 416 Lyceum building, Duluth, Minn.

FOR SALE — LANDS IN SMALL tracts to actual settlers only; good location for dairying and truck gardening. For further information call on or address Land Commissioner, Duluth & Iron Range Railroad company, 101 Wolvin building, Duluth, Minn.

FOR SALE—EIGHTY-ACRE FARM ON Crow Wing river; 20 acres cleared, 20 acres meadow; good clay soil; no buildings. Price, $1,300. G. A. Rydberg, 417 Torrey building.

FOR SALE—TEN ACRES OF GOOD land inside city limits; cash or terms. S. H., Herald.

SELECTED FARMING LANDS.
On line of the Alger-Smith railroad. On easy terms to settlers.
ALEXANDER McBEAN,
Sales manager, 406 Columbia Bldg.

FOR SALE — SEVENTY-FIVE-ACRE farm, close to station in Morrison county, on fine lake; good soil; hay meadow; five-room house and barn. Price, $1,700. G. A. Rydberg, 417 Torrey building.

For sale—10-acre tracts north of Woodland. W. M. Gill, 296 W. 5th St., Superior.

(Continued on page 17.)

One Cent a Word Each Insertion.
No Advertisement Less Than 15 Cents.

FOR RENT—FLATS.

JOHN A. STEPHENSON & CO.
RENTAL DEPT.,
Wolvin Bldg.

FOR RENT—FIVE-ROOM HEATED flat at 5 North Nineteenth avenue east; $32.50 per month.

FOR RENT—SEVEN-ROOM APARTment in St. Elmo building, 721 East First street; splendid arrangements; beautiful view.

FOR RENT—SIX-ROOM APARTMENT in Adams apartments, 715 East First street.

FOR RENT—ON GARFIELD AVENUE. Living room on second floor; cheap rent.

FOR RENT—SEVEN-ROOM HOUSE AT 221 East Third street.

FOR RENT—FINE DRY BASEMENT on Lake avenue south; steam heat.

JOHN A. STEPHENSON & CO.
RENTAL DEPT.,
Wolvin Bldg.

FOR RENT—FIVE-ROOM FLAT; ALL conveniences except heat; steel range in kitchen. Call at 529 East Third street.

FOR RENT—MODERN FIVE-ROOM flat. First avenue west and Fourth street. Moderate rent. Charles P. Craig & Co., 501-505 Sellwood building.

FOR RENT — STRICTLY MODERN seven-room flat. Close to courthouse, postoffice and railroad depots. View of lake and harbor. Moderate rent to right party. No children. Charles P. Craig & Co., 501-505 Sellwood building.

FOR RENT—SIX-ROOM FLAT; VERY light, airy rooms; moderate rent; East Third street, near Eighth avenue. Chas. P. Craig & Co., 501-505 Sellwood building.

FOR RENT—SIX-ROOM FURNISHED flat in the Lafayette flats, thoroughly modern; heat, water and telephone service furnished. R. P. Dowse & Co., 106 Providence building.

FOR RENT—VERY FINE SEVEN-room apartment in new Berkshire apartments, corner Eight avenue east and First street. Rental department, John A. Stephenson & Co., Wolvin building.

FOR RENT — FIVE-ROOM FIRST floor flat; modern except heat. 118 East Fifth street.

FOR RENT—FIVE LARGE ROOMS and alcove; light and bath. 1218½ East Fourth street. Hartman-O'Donnell agency, 205 Lonsdale building.

FOR RENT—MODERN FIVE-ROOM brick flat, 721½ East Fifth street; hot water heat; gas range; laundry tub; $28. water furnished. Call Grand 2253-A.

FOR RENT—TWO FOUR-ROOM FLATS with four large closets, first and second floors. 1322 Jefferson street. Modern except heat. Call Zenith 1961-D.

FOR RENT—FOUR-ROOM MODERN flat; central. S. S. Williamson 515 Torrey building; both 'phones.

FOR RENT — TWO FLATS, 114 EAST Seventh street; all modern conveniences; hardwood floors; may be had May 1; downstairs, $17 per month; upstairs, $15 per month. Call Grand 2120-D Mrs. Hattie Schneider, or N. H. Witt company, 12 West First street.

FOR RENT—FOUR -ROOM FLAT, 479 Mesaba avenue; all modern; also very large bathroom; heat and water included.

FOR RENT—CENTRAL LOCATION, three-room heated flat, $20 per month; fine sunny rooms. W. C. Sherwood & Co., 118 Manhattan building.

FOR RENT—BRICK FLAT, CORNER of Fifteenth avenue east and Fourth street; six rooms, bath, laundry, storeroom, gas range, hot water heating plant; new and up-to-date; $37.50 per month; no children. George R. Laybourn, 14 Phoenix block.

FOR RENT — FOUR-ROOM MODERN flat; central. S. S. Williamson, 515 Torrey building. Both 'phones.

FOR RENT — FOUR-ROOM FLAT; 318 Sixth avenue east, upstairs; bath, electric light, gas for cooking; water paid; $16 per month. R. P. Dowse & Co., 106 Providence building.

FOR RENT—FOUR-ROOM FLAT, 1201 West Superior street, upstairs, water, toilet, electric lights, hardwood floors; basement in connection; rent $13. Inquire 404 Palladio building. Phone Grand 88.

FOR RENT — SIX-ROOM STEAM heated flat; central location; thoroughly modern; janitor service; laundry tubs. Apply Corporate Investment company, Torrey building.

FOR RENT—FIVE-ROOM FLAT, 19 Lake avenue north; six-room flat, 14 West First street; all modern conveniences. Inquire rental department Bridgeman & Russell.

FOR RENT—FLAT WITH ALL MODern conveniences at 421 West Third street. Mendenhall & Hoopes.

FOR RENT—927 EAST FIFTH street, five-room flat, bath, water free, $22 per month. Stryker, Manley & Buck, Torrey.

FOR RENT — FOUR-ROOM FLAT, water, sewer and electric light. 2103 West Third street. Apply at 313 Twenty-first avenue west.

FOR RENT—VERY NICE CHEERFUL four-room flat, water, toilet, gas, electric light, $13; Third avenue west. Harris Realty Co., Manhattan building.

FOR RENT — FOUR-ROOM FLAT, modern except heat. 108 South Twenty-seventh avenue west. Melrose 1845.

FOR RENT—THREE-ROOM FLAT IN Seaton terrace, $11.00 per month. Water furnished. D. W. Scott & Son, 402 Torrey building.

FOR RENT—FOUR-ROOM FURNISHed flat; $15 per month. Inquire 1123 East Tenth street.

FOR RENT—THREE-ROOM FLAT IN Seaton terrace, $11 per month; water furnished. D. W. Scott & Son, 402 Torrey building.

FOR RENT—FIVE LARGE ROOMS; light and bath. 208 East Fourth street. Hartman O'Donnell Agency. 205 Lonsdale building.

FOR RENT—FIVE-ROOM FLAT; ALL conveniences except heat. Call Lincoln 52, Melrose 1052. Room 203, Anderson & Thoorsell block, Twenty-first avenue west and Superior street.

FOR RENT—MAY 1, TWO FOUR-room flats with bath. Hardwood floors throughout. Gas, electric light, etc. Very central location. Telephone Grand or Melrose, 225. W. C. Sherwood & Co., 118 Manhattan building.

FOR RENT—FOUR-ROOM MODERN flat; central. S. S. Williamson, 515 Torrey building; both 'phones.

FOR RENT—FURNISHED OR UNfurnished flat; $27 per month. Twin Ports Realty company, 610 Manhattan building.

FOR RENT—VERY NICE MODERN five-room brick flat. First class condition; hot water heating plant. Fourth avenue east and First street. Reasonable rent. New phone, Lincoln 317.

One Cent a Word Each Insertion.
No Advertisement Less Than 15 Cents.

FOR RENT—ROOMS.

FOR RENT — FURNISHED ROOMS; board if desired. 301 East Third street.

FOR RENT—TWO OR THREE VERY desirable rooms in Dodge block; very central. Apply N. J. Upham company, 18 Third avenue west.

FOR RENT—TWO AND FOUR-ROOM flats; water paid; $5 and $10 per month. 702 E. 2nd St. Grand 1299-D.

FOR RENT — LARGE BASEMENT room, 50 by 140 feet, with double door opening on alley, 312 West Second street; $75 per month. See J. D. Howard & Co., 216 West Superior street.

FOR RENT—TWO FRONT ROOMS, furnished for light housekeeping. 609 West Third street; $20 per month; heated; gas range, lights, bath, 'phone.

FOR RENT—TWO FRONT ROOMS, modern; $8 and $10 per month. 706½ West Second street.

FOR RENT — MODERN FURNISHED room; $8 per month. Call Grand 1591-A.

FOR RENT—VERY DESIRABLE FURnished room. 201 West Third street.

FOR RENT—TWO UNFURNISHED rooms for small family; water and sewer. 620 West Third street.

FOR RENT — FURNISHED ROOMS, also two flats for light housekeeping; modern; centrally located; newly decorated; use of phone. Melrose 2840. Inquire at 216 West Third street.

FOR RENT — TWO ROOMS, FURnished complete for housekeeping. Call between 4:30 and 6:30 p. m. 304 West Fourth street. Flat C.

FOR RENT—FOUR ROOMS UPSTAIRS, $8 per month, 610 East Eenth street. Inquire 215 East Superior street.

FOR RENT — WELL FURNISHED room; modern; $2 per week; another at $2.50. The Latona, 122 East First street.

FOR RENT—FURNISHED ROOM, ALL conveniences; for two ladies or two gentlemen. Apply 405 East Third street.

FOR RENT—NICE, CLEAN ROOM IN private family, suitable for one or two, with use of parlor. 316 East First street.

FOR RENT—LARGE, FURNISHED front room, suitable for two. 828 East Second street.

FOR RENT—STEAM HEATED SINGLE room; rent desirable; all conveniences and use of 'phone; gentlemen preferred. Call 201 East Second street.

FOR RENT — FURNISHED ROOM; modern conveniences; gentleman preferred, references required. 410 Ninth avenue east.

FOR RENT—ROOMS IN A MODERN East end residence. Call Grand 527.

FOR RENT — TWO FURNISHED rooms for light housekeeping. 206 West Third street.

FOR RENT—NICE, NEWLY FURnished rooms; young men preferred. 421 East Fourth street.

FOR RENT — FURNISHED ROOM, with use of bath and 'phone. 633 East Fourth street. Melrose 1717.

FOR RENT—FURNISHED ROOMS FOR light housekeeping; strictly modern. 316 West Second street.

FOR RENT—AFTER APRIL 15, FOUR nice rooms, second floor, 19 Twenty-eighth avenue west; water, sewer, toilet, electric light, $10 per month. F. I. Salter Co.

FOR RENT—NICE, NEATLY FURnished room suitable for one or two; all modern, with board; $20 per month. 125 East Fifth street.

FOR RENT — LARGE FURNISHED room with private family; steam heat, electric light and gas; use of 'phone and bath. Inquire 124 East Fourth street.

FOR RENT—FURNISHED FRONT room with all conveniences; for one or two; pleasant view. 313 West Fourth street.

FOR RENT—3516 WEST THIRD. Five rooms, bath, gas and city water; $14 per month. Inquire downstairs.

FOR RENT — NICELY FURNISHED room; all conveniences; $8 per month. 617½ West First street.

FOR RENT—THREE ROOMS, GAS, water and lights. Inquire 3821 West First street.

THREE ROOMS NICELY FURNISHED for $69; this includes furniture for kitchen, dining room and bedroom. Terms, $1.50 per week. Why not own the furniture in your apartments or rooms instead of paying rent on it. See F. S. Kelly Furniture company.

FOR RENT—THREE ROOMS, ELECtric light and all conveniences, $10 per month. Inquire 1203 West Fourth street.

FOR RENT — TWO UNFURNISHED rooms for light housekeeping; also single furnished room; all conveniences. 1315 East Sixth street.

FOR RENT — FURNISHED ROOMS—A home to right parties; full use of parlors and library; rooms that will please. 124 Tenth avenue east.

LOST AND FOUND.

LOST — THURSDAY, GENTLEMAN'S gold watch on Lake avenue, between Superior and Second streets. Finder return to 827 East Third street for reward, or call Grand 1952-X.

LOST — STRING OF GOLD BEADS with locket, Sunday, in Chester Park or vicinity; finder return to 209 East Third street for reward.

LOST—ABOUT A MONTH AGO, STOCK certificate No. S-24409. Finder please return to Herald office.

LOST—BRILLIANT HAT PIN. FINDER please return to Herald office.

LOST — NEAR MESABA ORE DOCK, Saturday, black pocketbook containing sum of money. Return to Herald for $5 reward.

LOST—PACKAGE CONTAINING HAIR switch, between First and Second avenues west on Superior street, addressed to Rice Lake. Finder return to Herald for reward.

AUTOMOBILES.

AUTOMOBILES FOR HIRE.
New 1911 model M, Thomas flyers, seven-passenger. Private service a specialty. Both 'phones 694.
G. W. DAZIEL,
Solicitor and Operator.

WE REPRESENT MAXWELL, PREmier, Oakland, Moline pleasure cars and Wilcox trucks. All kinds of repairing, even tire vulcanizing. Old cars bought and sold. It will pay you to try us. Also have automobiles for hire. Call, 'phone or write M. F. Falk, Rapid Transit Auto & Repairing Co., 2110-12 W. Mich. St. 'Phones Mel. 347; Zen 47 Lincoln.

SECRET SOCIETIES.

PALESTINE LODGE, No. 79, A. F. & A. M.—Regular meetings first and third Monday evenings of each month, at 8 o'clock. Next meeting, April 17, 1911. Work—Regular business. Rene T. Hugo, W. M.; H. Nesbit, secretary.

IONIC LODGE NO. 186, A. F. & A. M.—Regular meetings second and fourth Monday evenings of each month, at 8 o'clock. Next meeting, April 24, 1911. Work—First degree. Walter N. Totman, W. M.; Burr Porter, secretary.

KEYSTONE CHAPTER NO. 20, R. A. M.—Stated convocations second and fourth Wednesday evenings of each month at 8 o'clock. Next meeting, April 27, 1911. Work—M. M. degree. Charles W. Kiewetter, H. P.; Alfred Le Richeux, secretary.

DULUTH COUNCIL NO. 6, R. & S. M.—Next meeting, Friday, April 21, 1911, at 8 p. m. Work—Royal and select masters' degree. James A. Crawford, T. I. M.; Alfred Le Richeux, recorder.

DULUTH COMMANDERY NO. 18, K. T.—Stated conclave first Tuesday of each month at 8 o'clock. Next conclave, April 18, 1911. Work—Red Cross degree. Frederick E. Hough, E. C.; Alfred Le Richeux, recorder.

SCOTTISH RITE — REGULar meetings every Thursday evening at 8 o'clock. Next meeting, Tuesday, April 11, 1911. Work—Maunday Thursday week. Henry Nesbit, secretary.

ZENITH CHAPTER NO. 25, Order of Eastern Star—Regular meetings second and fourth Friday evenings of each month at 7:30 o'clock. Next meeting, April 14, 1911. Work—Regular business and initiation. Elizabeth Overman, W. M.; Ella F. Gearhart, secretary.

EUCLID LODGE NO. 198, A. F. & A. M.—Meets at West Duluth second and fourth Wednesdays of each month at 7:30 p. m. Next meeting April 12, 1911. Work—First degree. M. M. Meldahl, W. M.; A. Dunleavy, secretary.

DULUTH CHAPTER NO. 59, R. A. M.—Meets at West Duluth first and third Wednesdays of each month at 7:30 p. m. Next meeting April 19, 1911. Work—Royal Arch degree and lunch. Roger M. Weaver, H. P.; A. Dunleavy, secretary.

K. of P.
NORTH STAR LODGE, NO. 35, K. of P. —Meets every Tuesday evening at Castle hall, 118 West Superior street. Next meeting Tuesday evening, April 18, 8 p. m. o'clock sharp. First rank work. All knights cordially invited. A. L. Sturgis, C. C.; S. A. Hearn, K. of R. S.

DIAMOND LODGE, No. 45, K. of P.—Meets every Monday evening in Sloan's hall, corner Twentieth avenue west and Superior street. All knights cordially invited. L. B. Allen, C. C.; S. L. Pierce, K. of R. & S.

KITCHI GAMMI LODGE, NO. 123, K. of P.—Meets every Thursday evening at Commercial club hall, Central avenue, West Duluth. Next meeting Thursday, April 13th. Work, second rank. All knights cordially invited. E. D. Nickerson, C. C.; C. M. Phillips, K. of R. & S.

DULUTH LODGE, NO. 28, I. O. O. F.—MEETS every Friday evening at 8 o'clock at Odd Fellows' hall, 18 Lake avenue north. Next meeting night, April 14. First degree. J. A. Nelson, N. G.; L. G. Marlow, Rec. Sec., A. H. Paul, Fin. Sec.

WEST DULUTH LODGE, NO. 168, I. O. O. F. Meets every Tuesday night at I. O. O. F. hall, West Duluth. Next meeting night April 11. General business. W. E. Cowden, N. G.; W. B. Hartley, Rec. Sec.

DULUTH ENCAMPMENT, NO. 36, I. O. O. F.—Meets on the second and fourth Thursday at Odd Fellows hall, 18 Lake avenue north. Next meeting night April 13. Royal purple degree. E. Anderson, C. P.; L. G. Marlow, Rec. Scribe.

K. O. T. M.
DULUTH TENT, NO. 1—MEETS EVERY Monday, 8:15 p. m., at Macabee hall, 21 Lake avenue north. Visiting members always welcome. F. C. Freer, commander, flat 4, Munger row, West Duluth; J. B. Gelineau, record keeper, office in hall. Hours, 10 a. m. to 1 p. m., daily. Zenith 'phone, Grand 619-X.

A. O. U. W.
FIDELITY LODGE, NO. 105 — MEETS at Maccabee hall, 21 Lake avenue north, every Thursday at 8 p. m. Visiting members welcome. M. Cossl, M. W.; A. E. Piering, recorder; O. J. Murrold, financier, 217 East Fifth street.

MODERN SAMARITANS.
ALPHA COUNCIL, NO. 1—TAKE NOtice that Samaritan degree meets first and third Thursdays; beneficent, second and fourth Thursdays. Lucy A. Purdy, Lady G. S.; N. B. Morrison, G. S.; Wallace P. Welbanks, scribe; T. A. Gall, F. S., First National Bank building.

UNITED ORDER OF FORESTERS—Court Eastern Star, No. 86, meets every first and third Tuesday at U. O. F. hall, corner Fourth avenue west and First street. Chas. V. Hanson, C. R., 507 West Fifth street; A. R. Olund, secretary, 1031 West First stret. Harry Milnes, treasurer, room 23, Winthrop block. Zenith 'phone 1050-X.

M. W. A.
IMPERIAL CAMP, NO. 2206 — MEETS at U. O. F. hall, Fourth avenue west and First street, second and fourth Tuesdays of each month. Harvey W. Wike, consul; C. P. Earl, clerk, box 411; F. E. Doremus, deputy; address, N. P. freight office.

CLAN STEWART, NO. 50, O. S. C.—Meets first and third Wednesdays each month, 8 p. m., at U. O. F. hall, corner Fourth avenue west and First street. Next regular meeting, April 19. Robert Ferguson, chief; Don McLennan, secretary; John Burnett, Fin. Sec., 312 Torrey building.

ROYAL ARCANUM, Duluth Council, No. 1483—Meets second and fourth Tuesday evenings. Macabee hall, 21 Lake avenue north. Clinton Brooke, secretary, 401 Columbia building.
Mesaba Council, No. 1493—Meets first and third Wednesday evenings, Columbia hall, West end. A. M. Johnson, secretary, 117 North Twentieth avenue west.

ORDER OF OWLS, DULUTH Nest, No. 1200—Meetings are held every Wednesday of each month at Owls' hall, 116 West Superior street. Joseph E. Feaks, secretary, 22 East Superior street.

PRIVATE HOSPITAL.

MRS. HANSON, GRADUATE MIDwife; female complaints. 413 Seventh avenue east. Zenith 1225.

Mrs. A. Ferguson, graduate midwife; female complaints. 2201 West Fourth street. Zenith, Lincoln 224-Y.

S. WAROE, GRADUATE MIDWIFE and nurse. 215 Twenty-sixth avenue west. Zenith 'phone, Lincoln 200-D.

PRIVATE HOSPITAL—PROSPECTIVE mothers will find a pleasant home before and during confinement at Ashland Maternity home, 208 Tenth avenue west, Ashland, Wis. Infants cared for.

PERSONAL—Private home for ladies before and during confinement; expert care; everything confidential; infants cared for. Ida Pearson, M. D., 284 Harrison avenue, St. Paul, Minn.

Mrs. H. Olson, graduate midwife. Private hospital, 329 N. 58 Av. W. Zenith 3173; Calumet 173-L.

WOMAN'S HOSPITAL — MRS. MARY Barrell, matron. 931 London road. Zenith 'phone, 1597.

LAST EDITION

THE DULUTH HERALD

20 PAGES

VOLUME XXIX—NO. 8. TUESDAY EVENING, APRIL 18, 1911. TWO CENTS.

MINNESOTA HISTORICAL SOCIETY

Armstrong Hon J G Capitol

FUTILE FIGHT FOR JUSTICE WAGED IN THE LEGISLATURE

CROWNING PRODUCTION

Of the Worst Legislature in the History of Minnesota.

Bill to Disfranchise People of the Cities Is Passed.

Two Members of the House Nearly Come to Blows.

(By a Staff Correspondent.)

St. Paul, Minn., April 18.—(Special to The Herald.)—The proposed constitutional amendment providing that people living in cities shall not have the same voice in the affairs of the state as people living in the country struggled through to final passage at noon today, after twenty-four hours of almost continuous battle, leaving behind it a wake of demoralization that makes it practically certain that none of the pending progressive measures can get through in the time intervening before the close of business at midnight tonight.

The stormiest session in many years waxed to the stormiest crisis of its history over this product of sectional narrowness, by which justice has been butchered to make a progressive holiday. Stormy scenes filled the night in the senate and scenes still stormier wrought the house this forenoon into a very bedlam with the speaker, standing with the triumphant majority, striving to favor the progress of the bill and to prevent its reconsideration.

The house, to make a very long story short, voted down a motion this morning to recall the bill form the senate, 44 to 70. The senate shortly afterward, by a vote of 35 to 28, concurred in the house amendment and passed the bill by the same vote. It now goes to the governor for his signature and it is said by lawyers in the legislature that, being a constitutional amendment, he cannot veto it.

It was made clear in the progress of the debate of the house this morning that the bill was transmitted to the senate last evening when a motion to reconsider was pending, and that it was contrary to the rules that it should be transmitted when neither house was in session. Nevertheless, Speaker Dunn, who was responsible for this irregular action, admitted his responsibility but refused to admit that his action was wrong.

Seven Senators the Limit.

As the Moonan-Weis-Haycraft-Duxbury bill goes to the governor it proposes a Constitutional amendment limiting the three large counties to seven senators each. As previously passed by the senate, the limit was six senators. The house, after adopting an amendment making the limit seven, yesterday afternoon passed the bill by

(Continued on page 6, fourth column.)

INVESTIGATION FORESHADOWED

Delegation of Indians From White Earth Agency Reaches Washington.

Washington, April 18.—(Special to The Herald.)—An investigation into the conduct of the Indian agency at White Earth is foreshadowed in the arrival here of a delegation of Chippewa Indians, headed by Rev. C. H. Beaulieu, Rainy Cloud and George Berry. The Indians are here to get some claims allowed and an appropriation for $1,500,000 due them as interest on sinking fund to their credit in the treasury. They will confer with members of the Minnesota delegation this week.

INTIMATE FRIEND OF PRESIDENTS

Edward A. Moseley, Secretary of Commerce Commission, Dead.

Washington, April 18.—Edward A. Moseley, secretary of the interstate commerce commission and the originator of much labor legislation, died here today after a continued illness. He was 65 years old.

The immediate cause of death was heart failure superinduced by acute kidney disease. Funeral services will be held here Thursday, and the body taken to Newburyport, Mass., for burial.

As an intimate friend and personal adviser of presidents, cabinet officers, representatives, senators and other public officials during the last quarter of a century, Mr. Moseley accomplished notable results, particularly along humanitarian and philanthropic lines. He was recognized as an authority upon all measures designed to insure the safety of railway employes and travelers, and was instrumental in securing the enactment of laws requiring the use by railways of safety devices. In recognition of these services he received the thanks of the legislature of Massachusetts and of practically all the great railway labor organizations.

The interstate commerce commission practically suspended all business today.

HIGH HANDED ACTION OF HOUSE DESK FORCE

HEAD OF DRAINAGE PROBE COMMITTEE

CLEON T. KNAPP
Of Chisholm, Chairman of House Special Committee That Investigated the State Drainage Work.

Rush Bill to Senate While Motion to Reconsider Is Pending.

Hard Fight Made to Prevent Passage of Unjust Measure.

(By a Staff Correspondent.)

St. Paul, Minn., April 18.—(Special to The Herald.)—The desk force in the house were guilty of a grossly improper action last evening, by rushing the Moonan-Weis-Haycraft-Duxbury bill back to the senate, while a motion to reconsider the vote was pending.

By a vote of 65 to 42, the house adopted that finely "progressive" measure, the Moonan-Weis-Haycraft-Duxbury amendment to the Constitution, providing that people in the cities shall not have the same power in the legislature as people in the country.

It has already passed the senate, and though the house adopted an amendment slightly mitigating the discriminations against the cities, necessitating its passage by the senate, there was little doubt that the bill would go through, if a vote was reached, and be submitted to the people at the general election in 1912, which would mean a

(Continued on page 9, second column.)

RALPH IS SUSTAINED

Drainage Engineer Held Not Guilty of Collusion With Contractors.

House Committee Finds He Is Competent, Faithful and Industrious.

(By a Staff Correspondent.)

St. Paul, Minn., April 18.—(Special to The Herald.)—The conclusions of the special committee to investigate the state drainage work, headed by Representative Cleon T. Knapp of Chisholm, were presented to the house today. They are as follows:

1. The charges of malfeasance and misfeasance referred to in sub-division 2 (a) are stale, and the committee has not investigated them other than to find that the engineer has been exonerated from such charges by court proceedings in the district court of Polk county, Minnesota, and by a report of the drainage commission composed of Governor Van Sant, S. G. Iverson and Peter E. Hanson.

2. The engineer made a bad bargain in Ditch No. 86, and as to that matter he is not free from criticism for using poor judgment, but he was not guilty of bad faith or wrong doing.

3. The engineer has not been guilty of favoritism or of collusion with contractors.

4. The so-called Wawina Land com-

(Continued on page 9, first column.)

SIX VICTIMS OF INSANE FATHER

Youngstown, Ohio, Man Kills His Family and Himself.

Youngstown, Ohio, April 18.—Pearl Rickert, 8, and Raymond Rickert, 7, died at 9:30 this morning from injuries inflicted last midnight by their father, Grant C. Rickert, making six lives the toll of his murderous fit of insanity. Rickert ended his own life by shooting after he had killed his wife, and daughters, Charlotte, aged 11, and Helen, aged 15. His son, Edwin, escaped from the father, who had struck him on the head with an axe, and will survive.

ANNIVERSARY OF BIG STRIKE

Latrobe, Pa., April 18.—Several thousand miners and their families were preparing to march from every section of the Westmoreland strike field into Latrobe, shortly after noon today, to celebrate the first anniversary of the strike. This afternoon a big meeting will be held. Among those expected to attend are: Miss Anna T. Morgan, daughter of J. P. Morgan of New York; Jane Addams of Hull house, Chicago, and Harry Parker of Philadelphia. Frank Hayes, national vice president of the United Mine Workers of Indianapolis, is here.

SHOOTS HIS SWEETHEART; KILLS SELF

Double Tragedy Occurs on County Road Near Brainerd.

Charles Kunde Murders Bertha Jordan in Fit of Jealousy.

Brother Attempts to Protect Her But Is Thrown From Carriage.

Brainerd, Minn., April 18.—(Special to The Herald.)—On the way to a dance last night at St. Mathias, Bertha Jordan, aged 14, daughter of Mr. and Mrs. Carl Jordan, was shot and killed by her jealous lover, Charles Kunde, aged 21 years.

In the buggy were seated Bertha Jordan, her brother, Otto Jordan, aged 18, and the Kunde boy. Near the farm of David Wickham he quarreled with her and threatened to shoot. The brother attempted to wrest away the

(Continued on page 6, second column.)

BODIES OF MOUNTED POLICE ARE FOUND

Remains of Party of Six Discovered on Banks of Peel River.

Dawson, Yukon Territory, April 18.—The bodies of the mounted police who set out Dec. 22 from Fort MacPherson for Dawson, were found not far south of MacPherson by the relief expedition which left Dawson, Feb. 21.

The men in the ill-fated Fort MacPherson expedition which was under command of Capt. F. J. Fitzgerald, and consisted of Constables Carter, G. Kinney and Taylor, perished on the banks of Peel river after their supplies had given out and they had eaten their dogs.

The relief expedition took the bodies to MacPherson and returned to Dawson, arriving there yesterday.

DROPS DEAD ON WAY TO POLLS

Husband of Mrs. Kaufmann, Who Figured in Sensational Case, Dies Suddenly.

Sioux Falls, S. D., April 18.—Soon after leaving home this morning for the purpose of going to the polls and voting Mose Kaufmann, a wealthy resident of Sioux Falls, dropped dead on the street.

A few years ago Mr. Kaufmann's wife was the defendant in a sensational case in which she was charged with murdering her 16-year-old girl servant.

NATIONAL ACADEMY OF SCIENCES IN SESSION.

Washington, April 18.—With Sir John Murray, of the famous challenger Expedition as one of its guests of honor, the National Academy of Sciences today began its annual meeting of three days in the national museum here. At the annual banquet Wednesday evening the Draper gold medal will be presented to Dr. C. G. Abbott, director of the Smithsonian Astrophysical observatory.

JOY FOR THE BARGAIN HUNTER.

Washington, April 18.—Every American woman who loves the bargain counter and with joyful anticipation reads "Reduced from 75 cents to 33½ cents a yard," will be interested in a bill introduced in the house by Representative Sheppard of Texas, providing for the coinage of a two and one-half cent piece.

REBELS QUIETLY EVACUATE AGUA PRIETA DURING NIGHT

"RED" LOPEZ, INSURGENT CHIEFTAIN

"Red" Lopez at the Head of 1,000 Rebels Captured the Town of Agua Prieta, Last Week, From the Local Garrison and on Monday Was at the Head of His Men Fighting Fiercely With the Federals. He Is Known as a Shrewd Man and a Very Brave One.

NOWHERE TO BE SEEN

Federals Entering the City Unable to Find Their Enemies.

Washington Officials Receive Definite Assurances From Mexico.

An Attack on Ciudad Juarez Is Now Momentarily Expected.

ATTACK EXPECTED.

Washington, April 18.—An attack upon Ciudad Juarez, Mex., is momentarily expected, according to a telegram from Thomas D. Edwards, United States consul there, received at the White House today. Mr. Edwards reports that he has asked Col. Sharpe to keep the Americans from crossing the Rio Grande during the battle.

Agua Prieta, Mex., April 18.—The rebel army, after almost eighteen hours of incessant fighting yesterday in defense of Agua Prieta, quietly evacuated the town during the night. It moved out silently, and when daybreak came, was nowhere to be seen. The Mexican national troops entered the city at dawn, encountering no resistance.

The federals approached the town from the south and east during the early hours, coming in slowly and cautiously, lest they encounter an ambush. Great was the surprise of the commanders of the government troops, upon finding, when they reached the outer works of the rebel entrenchments, that the trenches had been abandoned and no insurrectos were in sight. The federals continued to come in, still more slowly, expecting at every moment to encounter a surprise, but they found no rebels anywhere. The latter had vanished as completely as the night. There was no indication even of the direction they had taken.

The reason for the evacuation of the city after their all day defense of it, was not at first apparent. The most logical conclusion seemed to be that they had exhausted their ammunition.

Assurances From Mexico.

Washington, April 18.—Positive assurances that the Mexican government will adopt a "definite restrictive policy along the border," and news from Douglas that the rebel forces have

(Continued on page 6, second column.)

FRENCH AVIATOR FALLS TO DEATH

Capt. Carron of French Army Drops Distance of 250 Feet.

Versailles, France, April 18.—Capt. Carron of the French army, aviation corps fell with his aeroplane from a height of 250 feet today and was crushed to death.

The aviator had left Orleans this morning for this city and was midway between Villacoublay and Versailles when his machine plunged to earth, turning over as it fell. Carron was caught under the wreckage.

TO PROLONG THE DEBATE

Another Day Will Be Given to Reciprocity in the House.

No Chance of Getting a Vote on the Measure Before Thursday.

Washington, April 18.—Canadian reciprocity again was the subject of debate in the house today, the third day of the discussion and originally planned to be the concluding day. It will not be, however, for, when the house convened, Chairman Underwood of the ways and means committee declared so many appeals for more time have been made to him that the debate must be prolonged at least another day.

"I do not believe that we can conclude the debate before Thursday," said Mr. Underwood.

"Mr. McCall," he continued, "on the Republican side, to whom I have allotted five hours of my time, has not yet spoken, nor have any of the Republican supporters of the bill. Their arguments alone will take up the greater part of a day and Mr. Dalzell has not yet spoken. There are others on both sides who wish to speak and I will close the debate. I see no chance of getting the bill to a vote before Thursday at the earliest."

Mr. McCall of Massachusetts was ready to take up the debate to answer some of the arguments made against the bill by his party colleagues, Repre-

(Continued on page 5, sixth column.)

MEMBERS OF D. A. R. LISTEN TO REPORTS

General Officers Tell of Work Done During the Past Year.

Washington, April 18.—The various general officers of the Daughters of the American Revolution submitted their reports to the twentieth convention of that body today. The session of the forenoon was taken up by these reports which in nearly every instance were presented in person by the officers.

Among those to be heard were the president general, Mrs Matthew T. Scott, as chairman of the national board of management; the vice president general, Mrs. Miranda Barney Tulloch, in charge of the organization of chapters, and the chaplain general, Mrs. Esther Frothinghain Noble.

At the afternoon session an interesting report is expected from the president general, as chairman of the committee on the memorial continental hall. Still another report awaited with interest is that of Miss Anna Caroline on revolutionary relics.

THREATENED WITH DEATH

Echo of Recent New York Senatorial Fight Heard at Banquet.

New York, April 18.—An interesting echo of the recent senatorial fight at Albany was heard last night during the dinner of the St. Nicholas society at Delmonico's, when William Church Osborn, legal adviser to Governor Dix, declared in an address that one of the Democratic legislators had been threatened with death unless he changed his vote. Mr. Osborn did not name the legislator, remarking, however, that the man had "stuck to his guns."

"He told me," said Mr. Osborn, "that his conscience would not let him vote the other way."

GOVERNMENT TO OPERATE MINE

Will Extract Coal for Purpose of Obtaining Scientific Data.

Washington, April 18.—A government-operated mine to be run not for profit but to obtain scientific data, will begin operations about May 1, when the new experimental coal mining plant at Bruceton, Pa., near Pittsburg, is opened. Scientific men and mining experts will experiment under actual mining conditions to obtain for the United States bureau of mines information which they hope will be useful in the prevention of such terrible loss of life as occurred in the Pancoast mine at Throop, Pa., the Banner mine at Littleton, Ala., and in the disaster at Cherry, Ill.

The explosibility of coal dust in pure air, coal dust when mixed with fire damp and with natural gas, will be determined and a study of explosion waves and methods for preventing and limiting explosions will be undertaken. Tests of all kinds of mining machinery will be made to determine the relative production of inflammable dust by different types of machines in coal cutting.

To combat statements of coal operators that conditions surrounding the tests made in the exterior gallery of the bureau of mines testing plant at Pittsburg were not the same as would occur in actual mining operations was one of the reasons for establishing this experimental mine.

SAME OLD WOOD PILE.

DEFECTIVE PAGE

WEATHER: Cloudy and colder tonight with lowest temperature 25 to 30 deg.; Wednesday fair; moderate to brisk westerly winds.

SPRING SUITS FOR MEN!

Styles identical with those that fastidious, well groomed New Yorkers wear.

Elegant, Exclusive, Fashionable and Moderately Priced.

$15 to $35.

Oak Hall Clothing

Superior St. at Second Avenue West.

American Exchange Nat'l

A Recommendation That Counts!

¶ Have you ever thought of a savings bank book as a letter of recommendation in seeking a position where responsibility and trustworthiness are required?

A savings book showing regular deposits covering an extended period, tells a story of thrift, energy, and ambition that cannot be denied.

A dollar deposited in the savings department of this bank will start an account which will be your best friend when out of work.

AMERICAN EXCHANGE NATIONAL BANK

American Exchange Nat'l

Kidney Trouble Overcome By the Great Treatment

I have been a sufferer for years with kidney and bladder trouble and took almost everything a drug store contained, without obtaining any benefit.

I suffered so that I became utterly discouraged, as I could not sleep, was always dizzy and had a headache all the time. I saw one of your advertisements and as a last resort decided to try your Swamp-Root. I am now taking the third bottle and feel like a new woman, sleep well and have no pains whatever.

I strongly advise all sufferers to take the only real cure for kidney and bladder trouble. Dr. Kilmer's Swamp-Root was a God-send to me.

You may publish this letter if you wish so that it may be the means of bringing some poor sufferers back to health.

MRS. MARY O'DONNELL,
Lander, Wyo.

Subscribed and sworn to before me this July 14th, 1909.
CHARLEY ALLEN, Notary Public, in and for Fremont Co., Wyo.

Letter to Dr. Kilmer & Co., Binghamton, N. Y.

Prove What Swamp-Root Will Do For You

Send to Dr. Kilmer & Co., Binghamton, N. Y., for a sample bottle. It will convince anyone. You will also receive a booklet of valuable information, telling all about the kidneys and bladder. When writing be sure and mention the Duluth Daily Herald. Regular fifty-cent and one-dollar size bottles for sale at all drug stores.

Advertise in The Herald

West Duluth News

BRANCH OFFICES:
A. Jensen, 330 North 57th Ave. W. J. J. Moran, 316½ North Central Ave.

ELECTRICITY TO SUBURBS

Smithville and New Duluth People Will Have Lighting Facilities Soon.

Extension of Power Wires Will Be Made on Telephone Company's Poles.

Smithville and New Duluth residents will have electricity for lighting purposes within the next two weeks.

Tomorrow morning a crew of linemen will begin stringing wire from Seventy-first avenue west to Smithville and from there to New Duluth. The Duluth-Edison Electric company, which will furnish the power, will rush the work to an early completion.

The poles of the Duluth Telephone company will be used for the extension. The work may be delayed somewhat on account of repairs which are being made on the telephone company's lines at Smithville. Even with this delay, it is expected that the current will be turned on within two weeks.

New residences and business places which have been built recently at Smithville and New Duluth have all been wired in anticipation of the extension of the electric lighting system. A number of the older houses have also been wired and it will be an easy matter to light the suburb homes, after the extension is made.

It is also expected that electricity will be used in lighting the streets. Alderman Barnes and Alderman Krueger of the Eighth ward have asked the council to order a number of new lights for this purpose. This will probably be attended to at a future meeting of the council.

At New Duluth some of the residences have been lighted with electricity supplied by a local box factory. However, in view of the fact that the facilities are limited, the arrangement has not proven the most satisfactory and a change will be welcome to New Duluthians. At Smithville electric lights will be something new for the suburb.

MATTHEW FALLON PASSES AWAY

Well-Known Resident of West Duluth Dies After Long Illness.

Matthew Fallon, 57 years old, contractor and member of the West Duluth village police force a number of years ago, died this morning at St. Mary's hospital, following a long illness.

Fallon was a resident of Minnesota for thirty years and has been in West Duluth for the past twenty-four years. He made his home at 1 North Thirty-ninth avenue west.

A wife, two sons and a daughter survive him. No funeral arrangements have been made.

Catarrh Cannot Be Cured.

with LOCAL APPLICATIONS, as they cannot reach the seat of the disease. Catarrh is a blood or constitutional disease, and in order to cure it you must take internal remedies. Hall's Catarrh Cure is taken internally, and acts directly on the blood and mucous surfaces. Hall's Catarrh Cure is not a quack medicine. It was prescribed by one of the best physicians in this country for years and is a regular prescription. It is composed of the best tonics known, combined with the best blood purifiers, acting directly on the mucous surfaces. The perfect combination of the two ingredients is what produces such wonderful results in curing Catarrh. Send for testimonial free.

F. J. CHENEY & CO., Props., Toledo, O.

Sold by druggists, price 75c.
Take Hall's Family Pills for constipation.

ANNUAL BANQUET OF DANISH CLUB.

Members of the Danish Schvensil club of West Duluth will hold their sixth annual banquet tomorrow evening at Great Eastern hall. Covers will be laid for 100. A program of speeches and music will be given.

The club recently completed its winter activities, which included the playing of a series of card games, twenty-seven sittings of ten games each at the homes of the different members. The club is composed of prominent Danish people in the western end of the city.

The officers are: Lawrence Hanson, president; Matt Hanson, secretary, and Hans Lunding, treasurer.

ARRESTED ON AN OLD WARRANT.

Frank Koski, aged 40, arrested last evening at West Duluth on an old warrant sworn out Dec. 7, is charged with the abandonment of his wife and children.

He was arraigned this morning in police court and his case was set over to Thursday afternoon, when he will have an examination. He is held in default of $1,000 bail.

The Koski family is a large one, four of the children being under the age of 10 years. They are in destitute circumstances and have been an object of charity ever since Koski deserted them several months ago. They live at 5911 Nicollet street in a small shack.

The younger children are Lottie, aged 9; Bennie, 6; Grace, 4, and Edward, 3.

Will Retire From Business.

Emil Oettel, for the past fifteen years engaged in the furniture business, most of that time on Central avenue, will retire, according to an announcement made today. Mr. Oettel stated that he had made no disposition of his business as yet. He resides at 5814 West Eighth street.

FIRE DESTROYS WEST DULUTH HOME.

Fire destroyed the home of Louis H. Gauthier, 4032 Halifax street, last evening. The loss is about $1,500 with no insurance. Little was saved from the flames, the family being driven to the street. Department No. 8 was not called out in time to do anything but prevent the blaze from spreading. The fire started from an overheated stove.

West Duluth Briefs.

The Ladies' Aid Society of Merritt Memorial M. E. church will hold a "work meeting" tomorrow afternoon at the home of Mrs. Bert Wheeler of 3406 West Third street.

In honor of her eleventh birthday, Miss Grace Myles, entertained a number of her friends at her home, 422 North Twenty-eighth avenue west yesterday afternoon.

The Ladies' Aid Society of Westminster Presbyterian church will hold a special business meeting tomorrow evening in the church parlors, Fifty-eighth avenue west and Ramsey street.

The seventh anniversary of the organization of Fraternity lodge, No. 860, Modern Brotherhood of America, will be celebrated this evening at Great Eastern hall. A special program has been arranged.

The Ladies Aid Society of the West Duluth Swedish Mission church will be entertained Thursday afternoon at the home of Mrs. Gillon, 520 North Fifty-sixth avenue west.

A basket social will be held this evening at Victor hall, Grand avenue, under the auspices of Morning Star lodge, Independent Order of Good Templars.

An important meeting of the Ladies' Guild of Holy Apostle's Episcopal church will be held at the rectory this evening.

Rev. E. F. Stidd, pastor of Merritt Memorial M. E. church, left today for Hibbing, where he will attend the annual conference of the Duluth district of Methodist Episcopal churches.

H. J. Hammerback of St. Paul is visiting friends in West Duluth.

An Easter Monday ball was given last evening at Wade's hall by the degree team of Old Hickory camp, No. 1555, Modern Woodmen of America. A large crowd was in attendance.

Watch repairing. Hurst, W. Duluth.

Wait and Watch For Our Big Dissolution Sale

The Globe

105-107 West Superior St.

THE CITY NATIONAL BANK OF DULUTH

SAFETY DEPOSIT DEPARTMENT

We will be pleased to have you call at the bank and inspected this department. You can then fully appreciate the safety and convenience which our safe-deposit boxes afford.

FOURTH SHOP EXCURSION

West End Plants Will Be Visited By Citizens Friday.

Excursionists Will See Pouring of Metal at Clyde Iron Works.

The fourth shop excursion under the direction of the publicity committee of the Commercial club will be held Friday afternoon of this week and the Scott-Graff mill, the repair shops of of the Duluth Street Railway company and the Clyde Iron Works will be the industrial establishments visited.

The time of starting from the Commercial club has been fixed at 2:30 in the afternoon, which is later than usual in order that the party may arrive at the Clyde Iron Works at about the time the force is pouring, which will be shortly after 4 o'clock. The pouring of the metal is an interesting process and the publicity committee is anxious to give those under its escort an opportunity to watch it. The Scott-Graff mill and the repair shops of the Street Railway company are also interesting points and should go far in the education of the excursionists in the industrial activities and possibilities of Duluth.

The three former shop excursions stirred up considerable interest and the party Friday is expected to be the largest yet taken out. Duluthians are deficient in information about their own city and the shop excursions were planned to supply that deficiency or that part of it that relates to the industries of the city. The Lake avenue wholesale houses and factories were taken in on the first excursion, the Fifth avenue district on the second and part of the West end district on the third. The next will probably go to West Duluth.

A harbor excursion, which will take in the ore docks, coal docks and other points of interest along the shore, is also planned and will be held some time during the coming summer. The ore docks are probably in the district to be visited on Friday's excursion, but they were left out of the itinerary on account of the inactivity there at present. Excursionists will be given a chance to see them at their best later in the season.

Violets, Roses, Carnations,

American Beauties. Big stock; prices right, at Victor Huot's.

PICTURES

Representative Men,
Beautiful Residences,
Public Buildings,
Ships of Old and Today,
Mines,
Logging Camps.
Picturesque Scenery,
Wholesale and Office Buildings.

One of the best stories ever written about Duluth, in forty chapters. For sale at E. M. Stone's, 210 West Superior street, and Jos. Vanderyacht, Board of Trade building.

PARISHES HOLD ANNUAL MEETINGS

St. Paul's and Trinity Electing Vestrymen and Delegates to Convention.

The annual meeting of the parish of St. Paul's Episcopal church was held last evening in the church. There was a large attendance. Dr. A. W. Ryan, rector, presided.

The following vestry was elected: Dr. J. E. Bowers, senior warden; Henry Taylor, junior warden; vestrymen: H. M. Peyton, W. J. Olcott, H. R. Spencer, G. L. Douglas, Jr., G. G. Hartley, F. W. Paine, J. H. Dight, G. A. St. Clair and C. A. Le Duc.

The following delegates were appointed to attend the diocesan convention at Brainerd in June: H. R. Spencer, James Wanless, A. C. Le Duc, H. F. Greene, William H. Rattenbury, William McLean and A. E. Prudden.

The following were appointed a committee to take steps to form a men's club, with power to add to their number: A. C. Le Duc, W. H. Rattenbury, Lauren Jones, A. E. Prudden, Henry F. Greene, James Wanless, R. H. Redman and T. T. Telford.

At the annual parish meeting of the pro-cathedral last night the following officers were elected: Senior warden, George H. Crosby; junior warden, Charles T. Fitzsimmons; vestrymen, J. W. Lyder, Jr., R. B. Knox, Thomas D. Merrill, S. L. Frazer, A. Le Richeux, George S. Munsey, G. Roy Hall, C. G. Traphagen.

The delegates named to go to the diocesan convention to be held at Brainerd in June are: George H. Crosby, J. W. Lyder, Jr., C. T. Fitzsimmons and C. T. Knippenburg.

The treasurer's report was satisfactory. A dinner to the members of the parish was served prior to the meeting.

TRIAL IN MUNICIPAL COURT.

E. Angermeir Charged With Practicing Medicine Without License.

The trial of E. Angermeir, who was arrested on a charge of practicing medicine without a license, was started in municipal court today before Judge Windom and a jury. The complaining witness is Ernest Berg, who says that Angermeir give him pills and other medicines. The case is being prosecuted by Walter F. Dacey, assistant city attorney, and the defendant is represented by Attorney William Marx. Most of the forenoon was spent in securing a jury.

ANNIVERSARY OF TRANSLATION OF BIBLE.

Masons of Duluth will son celebrate with special services the three hundredth anniversary of the translation of the King James version of the Bible. The event will be observed by Masons the country over. The date has not yet been set.

At a meeting of Palestine lodge, No. 79, last evening at the Masonic temple, W. B. Patton, past grand master of the Minnesota grand lodge, gave a talk along this line. The meeting was well attended.

VINCENT TO BE WELCOMED

New Head of University Will Be Entertained By Duluth People.

Many Responses to Invitations to Attend Banquet in Evening.

Duluth people are today entertaining President Harry Burns Hutchins of the University of Michigan. Tomorrow President George E. Vincent of the University of Minnesota will visit the city and will be entertained by the various individuals and associations interested in the work of the university.

President Vincent will arrive in Duluth early tomorrow morning and will be escorted around the city during the day by a committee of Duluth men. He will be taken to the Central high school in the morning and will address the students at the chapel exercises at 9 o'clock. At 11 o'clock he will address the students at the normal. He will take lunch with President E. W. Bohannon of the normal.

The women of the city will be given an opportunity to meet President Vincent at a reception at the Commercial club tomorrow afternoon from 2:30 to 4:30.

At 7 o'colck in the evening, President Vincent will be the guest of Duluth citizens at a banquet at the Commercial club. Reservations for the banquet have been numerous, especially by members of the Duluth Minnesota Alumni association, the Commercial club and the Yale Alumni association.

Officers of the Commercial club hope that the gathering will be a representative one tomorrow night. President Vincent has come to Minnesota at a time when its supporters believe the institution is entering upon a period of great progress. They believe that the University of Minnesota will in a few years be the leading educational instituton of the West, which means of the country, and they are urging that the citizens of the state must encourage and join with President Vincent in his work if it is to place the university in the position towards which the natural course leads.

Tomorrow night, Duluth people will assure President Vincent of Duluth's support and belief in him and the university and those who are responsible for the visit of the new head of the university are anxious that the assurance shall come from a gathering that will have weight as representing the whole citizenship of the city.

RETURNS PAROLE BREAKER.

Former Marquette Prison Inmate Must Pay Penalty of Act.

Marquette, Mich., April 18.—(Special to The Herald.)—Deputy Warden Carlin of the Marquette prison, is expected home today from the Wisconsin state penitentiary at Waupun, bringing Joseph McCauley. McCauley is a former convict at Marquette and is being returned to the prison for violation of parole. The man was sent up from Gogebic county for larceny in 1904, being given one year. He managed to scale the wall and escape in March, 1905, and was retaken in September of that year. Subsequently he was given a parole, but immediately violated it by leaving the state and not making a single report. He was arrested in Wisconsin for an offense in that state and was sentenced to Waupun, his term in which institution has now expired.

Buy in Duluth.

MICHIGAN TO BUY PLANT.

Will Operate Box and Lumber Company at the Marquette Prison.

Marquette, Mich., April 18.—(Special to The Herald.)—The state of Michigan is to buy out the Marquette Box & Lumber company, which is operating a contract at the Marquette prison, with the purpose of continuing the business on state account. The recommendation of the board of control and the warden of the penitentiary that this be done has met with favor in the legislature and a bill appropriating $62,500 for the purpose has been passed and has been sent to the governor for his approval. The measure will be signed by the state executive.

The action of the legislature on this appropriation for Marquette prison, as well as one of similar size for the penitentiary at Jackson and which was passed at the same time, is a virtual adoption of the recommendation of the prison labor commission appointed by Former Governor Warner and composed of himself and one representative each of the Marquette, Jackson and Ionia prisons.

RESTAURANT KEEPER WAS THE AGGRESSOR.

Eno Selkamaa, bartender at the American saloon on Lake avenue south, was found not guilty of disorderly conduct after a trial in police court this morning and discharged. He and John Maki, who runs a restaurant in the rear of the saloon, were arrested at the same time after a bloody fight, both men needing medical attention after their battle.

It appeared that Maki was the aggresor, striking the bartender with a poker and then slashing his face with a broken beer bottle. Following this Selkamaa gave Maki a terrible beating with his fists. Maki will have his hearing April 20. The trouble started over the amount of damages which Maki claimed for a broken chair.

TELLS WOMEN HOW TO AVOID OPERATIONS

(Chicago American)

Dr. Hyman Cohen, president of the Chicago Health Alliance today issued an apeal for aid in the organization's work for improving the health of the people.

"Over 10,000 die annually in Chicago from preventable diseases," said Dr. Cohen, "and about 150,000 are needlessly stretched upon the sickbed. The number who suffer in silence and are incapacitated through ill health for their life work is uncountable."

Many women undergo operations they could have avoided had they not neglected themselves and permitted the germs to multiply. Douching with a simple and harmless solution made by dissolving a teaspoonful of alatone in a quart of warm water, quickly kills all germs, stops the unnatural secretions and odor, cleanses and strengthens the organs. Alatone can be bought at any drug store in original 4-ounce package. If every woman knew this, much suffering would be averted.

J. M. Gidding & Co.
"Gidding Corner"—Superior St. at First Ave. W.

A continual inflow of new styles stamps the service of this store *different* from the service of other stores.

Others load up with a full cargo and sell 'till stocks are badly run down; then buyers scurry to the markets and must wait weeks for delivery of goods. In the meantime their patrons suffer from lack of choice.

Here it is different; our head buyers are constantly "on the ground," and every day brings us something new ---so that the **Inflow** equals the **Outflow**, and selections are like a running stream; **constantly changing, constantly fresh**, and **always worth watching.**

If you didn't find the garment suited to your taste here yesterday, it might be among the arrivals today, tomorrow, or the ***next day; Come Again!***

Millinery:

Tailored Street Hats ..... $10.00 to $20.00
Semi-Dressy Hats ..... $15.00 to $25.00
Pattern Millinery and Elaborate Hats... $25.00 and up

Coats:

Plain Tailored Service Coats..... $15.00 to $45.00
Swagger Touring Styles..... $32.50 to $50.00
Novelty Styles in Dressy Coats..... $35.00 to $75.00

Suits:

Popular Priced Tailormades..... $25.00 to $35.00
Exclusive Custom Tailored Garments. $35.00 to $65.00
Imported and High-Class American Styles.. $45 and up

Dresses:

Simple House Dresses..... $3.00 to $15.00
Tailored Street Dresses ..... $25.00 to $50.00
Afternoon Dresses of Foulard, etc.... $19.50 to $65.00
Evening Gowns ..... $35.00 and up

NEW ARRIVALS IN MESSALINE PETTICOATS—UNUSUAL VALUES, AT $5 and $6.75.

Complete selections of Misses' and Children's Apparel of the High-Style Standard that the Gidding label stands for.

NORTHERN TRUNK CO.
TRUNKS, BAGS, CASES.
We Are Makers. 228 West First Street.
EILERT BROS.

There is No Slogan Like the Old Slogan—The Zenith City.

A BOOK ON DULUTH

PICTURES:
Portraits of Representative Men.
Beautiful East End Residences
Many Public Buildings.
Mines and Mining.
Picturesque Scenic Views.
Wholesale Houses and Business Blocks.
Logging Camps. Ships.

SUBJECTS:
In Days of Old.
Railroads Reach Everywhere
Ships and Shipping.
Good is the Ground.
Wealth Underneath the Ground
Felling the Forests.
Big Men Doing Big Things.
Climate, Water, Scenery and Scores of Others.

The best there is of Duluth in Story and Picture.
Push the city of your choice by buying copies and sending them where they will do the most good. On sale at

E. M. STONE,
221 West Superior Street.
—AND—
JOS. VANDERYACHT,
Board of Trade Building.

MILLAR PRINTING CO., Publishers
130-132 WEST MICHIGAN STREET.

DEFECTIVE PAGE

THE DULUTH MUSIC COMPANY'S

BIG PRE-INVENTORY

PIANO SALE

Is drawing to a close. You let the first half of the month go by without investing in one of our greatest bargains.

Our prices are lower than they ever can be again. We will never offer such bargains because we will never allow ourselves to be caught with so big a stock at this time of the year.

Many persons have investigated our prices, and are consequently happy over their purchases.

If they made money by buying, why not you? It pays to take advantage of bargain sales, and now is the time to do it.

Some of our very best and biggest bargains are yet to be sold.

OUR PRICES RUN LIKE THIS:

Upright . . . $68.00
Upright . . . $88.00
Upright . . . $99.00
Upright . . $110.00
Upright . . $135.00
Upright . . $137.00
Upright . . $150.00
Upright . . $175.00
Upright . . $182.50
Upright . . $200.00
Upright . . $212.50
Upright . . $225.00
Upright . . $237.50
Upright . . $250.00
Upright . . $262.50

EASY TERMS FREE SCARF
FREE LESSONS FREE DRAY

These prices are for the live ones who come in. No agents will call upon you to make you come.

To make money you must hustle.

To save money you must be awake to a bargain when it is to be had.

DULUTH MUSIC CO
30 EAST SUPERIOR STREET

TECHNICAL EDUCATION BIG FIELD FOR UNIVERSITIES

Western Universities Progressing in Vocational Instruction, Says Hutchins.

Michigan President Discusses Modern Trend of College Development.

President Harry Burns Hutchins of the University of Michigan arrived in Duluth this morning to visit the local alumni of the institution. Today he is the guest of Rev. A. W. Ryan, an old friend, and this evening he will be the guest of the Head of the Lakes Michigan Alumni Association at a banquet at the Commercial club. He came to Duluth direct from Ann Arbor and this is the only city he will visit outside of the state of Michigan on his present trip. He will visit various points in Michigan to meet with alumni associations and talk to them of the university and its work.

"As the trend of population in this country is Westward, so has the trend of education been Westward, and that is because of the great state university system, in the adoption of which Michigan was the pioneer, and which nearly all Western states have adopted," said President Hutchins this morning. "Progress in education in the West has been due to the fact that the state universities and the state school systems are democratic institutions, the people's own institutions. They have adopted progressive ideas in education because they exist to serve the people, who organized them and who give them their life.

"The state universities have been successful, because they are state universities and because they are founded upon the system which contemplates a complete consecutive system of education through the primary schools, secondary schools, high schools and universities. The system, which is borrowed from Prussia, is best developed in the West and of course I am proud of the fact that Michigan led in the development.

The Two Pioneers.

"The adoption of the Prussian system in this country was brought about largely through accident and largely through the efforts of two men. The names of those two men should be emblazoned in letters of gold in the halls of every university and every high school in what was the Northwest Territory. They are Isaac M. Crary and John D. Pierce. They were graduates of Eastern universities and lived in Marshall, Mich., in the early thirties. A translation of the report made to the French government by an expert who examined the school system of Prussia fell into the hands of Crary. He called his friend Pierce into consultation and they decided to try the system in Michigan.

"Crary was a member of the first constitutional convention of Michigan in 1835 and he drafted the constitutional provisions relating to the university. Pierce drafted the organic act of the university. The constitutional provisions hold today and the organic act was so comprehensive that even with the progress we have made we have been unable to carry out the system outlined in that act. It is really a wonderful work when examined by our present-day standards.

"In 1810 Indiana had provided constitutional provisions relating to a university, but had evidently feared to attempt to carry them out. Michigan went ahead and demonstrated what could be done and the other states have followed and attained the results which are now evident.

Minnesota's Mistake.

"Many states, including Minnesota, did not follow the Michigan plan of making the university a constitutional institution and I believe they made a mistake. Under the Michigan system, the regents are elected by the people and are responsible to the people, not to the legislature. The legislature has power over the university only through appropriations and dare not exercise that power to withhold needed appropriations, or the wrath of the people would descend on it. After the regents obtain the money, they may do with it as they wish and the legislature has nothing to say about it. States in which the legislature and the university boards have clashed over matters of policy would find the Michigan system a relief.

Vocational Education.

"The development along educational lines now of greatest interest to an educator, is that of vocational, or technical education. Michigan has made good progress in that respect and I understand that Minnesota has also. I am a firm believer in vocational education in the grades and high schools. The percentage of grade school and high school graduates which finds its way to the universities is necessary small. The day when high school education was regarded as purely preparation for higher education has passed. I believe that those who cannot carry their education to the higher institutions should be fitted for life's battle before they are sent out to fight it.

"There are some problems which must be solved in this connection. Michigan is behind in the solution of one of them and Wisconsin has taken the lead. That is in the matter of acceptance of technical credits in admission to the university. The requirements of the University of Michigan for admission are the same now as they were before technical education was carried to the extent it is now, but I believe that will soon be changed. Wisconsin has already changed its system. Thus if a student completes his high school course, he has an equipment for life's work that will serve if he cannot carry his education further, and if he can carry it further, the work in the lower schools will serve to gain him admission to the university to continue his development."

HARRY BURNS HUTCHINS,
President of Michigan University.

See the Duluth Hardware Co.'s
New quarters at 19-21 Second Ave. W.

CULVERTS MUST BE REPLACED

Board of Public Works Makes Inspections in Preparation for Season.

A. J. Meldahl of the board of public works this morning inspected the culverts on the Rice Lake road between the poor farm and the city limits. He found that the most of them were in poor shape and will have to be replaced. Ten are of wood construction and one of iron. The new culverts will be put in by the board this summer.

President Olson and George J. Bloedel visited the gravel pit and other places in the West end. They were puzzled to find a proper sewer outlet for the residence section between Twenty-sixth and Twenty-eighth avenues west. The residents have petitioned for a sewer with a proper outlet but have not figured out the outlet. No matter where it is run the board is of the opinion that it will be an expensive piece of work. The outlet sewer at Twenty-second avenue west is nearly filled up because of the small fall and it is expected that it will take a crew of men at least ten days to clear it properly.

"None Nicer."
Huot's delicious fresh candies.

WARRANTS FOR RESTAURANT MEN

Milk Inspector Will Have Law Violators Arraigned in Court.

The police department today began to serve the warrants which were sworn out by Milk Inspector Grant E. Owen for the arrest of restaurant proprietors who were found to be selling milk which was not up to the standard required by the state law.

Eleven places were found to be giving their customers milk which contained less than the required 3.5 per cent of butterfat. The health department has made several inspections of the restaurants and tested samples of milk which were found in them. At those times the department officials state that they gave the people in charge of the places plenty of warning, and that hereafter where the milk is found to be below grade, arrests will be made. Some of the last tests showed that milk was being sold which contained as low as 1 per cent butter fat.

Most of the places where the milk was found below were of the cheaper variety. It is claimed that the tests were so low because the milk had been skimmed after it had been delivered by the dairyman.

For fine upholstering and select furniture coverings, 'phone Cameron, either 'phone.

LAND OPENING TO CAUSE LAWSUITS

Differences Over Exact Time of Opening Ceded Red Lake Lands Marked.

Crookston, Minn., April 18.—(Special to The Herald.)—Developments since Saturday bear out the prediction that the reopening of the ceded Red Lake Indian lands will cause all kinds of litigation. The attorneys are divided over the proposition presented, some believing that the regulations issued by the department of the interior setting the date of settlement upon the land as April 15 and the date of entry as May 15 will be upheld, while others contend that when the act was passed by congress on March 16 providing that "hereafter" all said lands are reopened to entry will hold in the courts regardless of the action of the land department.

OUTLOOK BRIGHT FOR NEXT YEAR

Theatrical Business Will Improve, Says Manager C. A. Marshall.

C. A. Marshall has returned from a business trip to New York with the belief that the theatrical season is bound to show an improvement.

The prospects of a good crop year and also the fact that some of the Eastern railroads are letting contracts for improvements, will, in the opinion of Mr. Marshall, have a very good effect on the business conditions of the 1911-12 season.

While away Mr. Marshall arranged for the appearance of Madame Bernhardt in this city and also for the local appearance of "Madame Sherry," one of the reigning successes of the present theatrical season. Mr. Marshall stated today that "Madame Sherry" had made one of the greatest successes ever known in this country, and was making its three proprietors rich.

"Things are looking better in the theatrical business," said Mr. Marshall. "There are always a lot of actors in New York, and the fact that there are a great many there at the present time should not be counted too strongly against present conditions. I look for a rather early closing of some of the shows this spring and a very good start next fall, if the present promises materialize.

"They are forming several strong stock companies in New York. It seems to be quite a fad down East. We will keep the Maude Leone players here during the summer, and have some new plans for the fall season."

You've No Idea—

how MUCH a Thurman Vacuum cleaner would lighten the work of cleaning house this Spring! If you had—you would have one.

That's just what we want you to do—and here's the way we propose to SHOW you just what a wonderful dirt-eater the Thurman cleaner is: Let us send one out to your home and leave it there for two days—long enough to clean house thoroughly. Our demonstrator will come with it and show you just how to get the best results. If you send it back, the only charge will be five dollars for a cleaner home than you ever thought possible, if you keep it, there won't be any charge. TRY IT.

Some All-Week Specials—

8-inch Scrub Brush, regularly 10c—5¢.
5-foot Common Step Ladder, regularly $1.25—59¢.
Parlor Broom, regularly 45c—35¢.
MODEL Mop-Wringing Pail, regularly $1.25—39c.
Gold Dust, regularly 25c a package—22¢.
Self-Wringing Mop, regularly 40c—33¢.

For Garden and Yard—
Steel wheel, Removable Side Garden Barrow, strong and druabe, regularly $3.50. All This Week..... $2.90

24-tooth Reversible Rake—see cut—regularly 50c; All This Week. 27c

See the Chi-Namel Demonstrator!

It will pay you to come in and ask questions! 'Twon't cost anything and you may pick up some valuable hints on home decoration. ANYONE can handle CHI-NAMEL and get splendid results; it is the IDEAL brightener of homes.

USE HICKORY PAINT OUTSIDE YOUR HOUSE—IT GOES TWICE AS FAR AS COMMON PAINTS.

Paint and Varnish Brushes from 10¢ up.
We handle Pratt & Lambert's 61 Floor Varnish.

Kelley HARDWARE CO.
118 & 120 WEST SUPERIOR ST. DULUTH, MINN.

The Best Equipped Tool Shop in the West—EVERYTHING repaired.

The Burden of Cost

For fuel bears heavily on every man who has to pay the bills. April prices are the lowest of the season. Buy your next winter's coal now and save money. Be sure and order "PITTSTON" ANTHRACITE, "The Coal of Quality."

PITTSBURGH COAL CO.
Corner Fourth Avenue West and Superior Street. Telephones 2100.

Silberstein & Bondy Company.
"The Store of Quality."

Mid-Season Styles

Are coming in with the regularity of the tides these days This store gets its quota of everything new as soon as it appears in the fashion centers. We are in constant touch with the sources of supply—apropos, Mr. Silberstein is down in New York now; selecting and sending on the latest modes in Garments and Hats. Women who have delayed the selection of the season's outfit will find here now the things that well drest, modish people wear on Fifth Ave. and Broadway. Prices, too, are the essence of moderation—that sensible people will gladly pay.

Custom Tailored Suits, $50 to $65.
Plain Tailored Suits, $27.50 to $65.
Ornate Individual Types, $37.50 to $67.50.
Plain Street Coats, $19.50 to $50.
Touring Coats, $29.50 to $45.
Novelty and Afternoon Coats, $35 to $75.
Lingerie Waists, $1 to $8.75.
Tailored Waists, $1 to $6.50.
Wash Dresses $2.75, to $12.50.
Marquisette Dresses, $21.50 to $37.50.
Lingerie Dresses, $16.50 to $35.
Street Dresses, $19.50 to $39.50.
Afternoon Dresses, $22.50 to $75.
Evening Gowns, $25 to $125.
Foulard Dresses, $22.50 to $75.
Dressy Blouses, $4.75 to $21.50.
Suit Waists, $8.75 to $16.50.

New Hats

Our own Millinery staff is turning out lots of new bonnets, and with what delightful results—the most charming hats in town, seems to be everybody's opinion. New Tailored Hats arrive often from New York—sometimes three and four times a week.

We use chiefly imported trimmings and take inspiration from real Paris hats, so that one finds here delightful replicas of the French, at domestic prices.

Women who haven't yet visited us have a treat awaiting them—the prettiest hats they have seen this season.

D. H., 4-18-'11.

No matter whether the heads in this town be soft or hard, fat or round, we can hat them.

High, low, silk, crush, felt, telescope—every kind of lid for covering every kind of lad.

If you look for the latest novelties, see the Columbia Hatman.

Good hats at $1.50 and $2.
Columbia, Gordon, Hawes and Schoble at $3.
Stetson's, $3.50 and $5.
Knapp-Felt, $4.
Knapp-Felt De Luxe, $6.

The Columbia Clothing Co
At Third Avenue West
FOOT-NOTE:
Columbia $3.50 Shoes for Men and Women.

ARE YOUR VALUABLE PAPERS

where your family could easily find them if some accident should happen to you? Rent a safe deposit box at once for all your personal papers—$3.00 and up.

The Northern National Bank
ALWORTH BUILDING.

F. H. Lounsberry & Co. PRINTERS-BINDERS
Providence Building, Fourth Avenue West and Superior Street.

For Quick Results Use Herald "Wants"

DEFECTIVE PAGE

MARINE NEWS

READY FOR NAVIGATION

Boats Will Be Able to Pass the Soo This Week.

Only Obstruction Left Is the Ice in Mud Lake.

Sault Ste. Marie, Mich., April 18.—(Special to The Herald.)—It is now believed that navigation will be opened through the Soo passage this week, and the first boat will find everything in readiness at the locks.

The gates of the Poe lock were swung yesterday. Chief Engineer Green says that his department is ready at any time now and that the workings of the lock will not interfere with the opening.

It may be that the Great Lakes Dredge & Dock company will have some finishing up to do on the south walls of the canal, but it is not expected that this will interfere with the opening.

Kibby and Shields ran the Leora M. down the river as far as nine-mile point this morning for the purpose of taking observations. They encountered no ice on the run and believe that they will be able to make the West Neebish by tomorrow.

The lighthouse tender Aspen broke away from her winter moorings below the Weitzel lock this morning and plowed her way through the ice to open water. The Aspen will begin the work of setting the aids to navigation in the Soo river as soon as the conditions will allow.

The steamer D. R. Harvey arrived at Detour yesterday with coal for Watson's dock, opening navigation to that port. Today Capt. Root will take one of the Great Lake tugs to the locks for the purpose of breaking up the ice fields below the canal and freeing the tugs Noble and West Neebish and the government quarter boat and scows from their winter quarters. The only hindrance to navigation in the Soo passage appears to be at Mud lake, where the ice is reported to be from 14 to 18 inches in thickness. Notwithstanding these conditions it is confidently believed that the river will be opened during the week.

GETS ASHLAND CONTRACT.

Zenith Dredge & Dock Company Is Lowest Bidder for Work.

The Zenith Dredge & Dock company bid 11½c per cubic yard for the improvement work in the Ashland harbor. The bid has been recommended for acceptance.

The government will spend $16,000 on dredging. There were five bidders as follows: Zenith Dredge & Dock company, 11½c; Great Lakes Dredge & Dock company, Chicago, 12c; Northern Dredge & Dock company, Duluth, 12½c; Duluth Marine Construction company, 14c; Edwards Bros. Dredge company, Sault Ste. Marie, 18c.

PITTSBURG BOATS IN COMMISSION APRIL 24.

From Cleveland comes the report that the masters of the Pittsburg fleet have received specific orders to have their vessels ready for service April 24. It is also stated that the first of the vessels will go into service next week.

A number of coal vessels will leave Cleveland the first of the week for Lake Michigan or Lake Erie ports where coal will be loaded. It begins to look at the present time as if the early coal movement will be heavier than was at first supposed, though many of the independents will be out of the early market until they at least gain some idea of the plans for the movement of ore.

Offices in Cleveland.

The G. A. Tomlinson company of this city has opened temporary offices in the Rockefeller building, Cleveland. Mr. Tomlinson spent some time recently in Cleveland, and it was then that the offices were opened.

Get a Man's Shirt.

—Every Summit Town and Country Shirt fits perfectly. It's roomy and comfortable. The collar thats *right* on the shirt gives it that dressy touch, making it a soft shirt fit to wear without a coat.

To be had in suitable fabrics in coat style, at all shops that *sell* shirts

Guiterman Bros., Makers
Saint Paul, Minn.

THE PALM ROOM
At the SPALDING
MOST DELIGHTFUL AND LUXURIOUS RESTAURANT IN DULUTH.

FIRST BOAT LEAVES PORT

Steamer Harry Berwind Goes to Port Arthur to Load Grain.

Opening of Regular Season Depends on Clearing of Soo Channels.

The first boat to clear the Duluth harbor for the 1911 season of navigation was the Harry Berwind of the G. A. Tomlinson fleet. The big boat cleared this afternoon for Fort William, where a cargo of grain will be loaded for Buffalo.

While the Berwind is the first boat to leave this port, the big Tomlinson vessel may not get away for the trip down the lakes before some of the boats which are here at the present time. The Berwind will not clear from the Canadian Head of the Lakes before advices have been received that the Soo locks are open.

There is a large quantity of wheat at the Canadian Head of the Lakes, and a number of vessels loading at the elevators at the present time.

Though the Berwind is the first boat to clear from the Duluth harbor for the opening of the 1911 season, it is very probable that quite a fleet will clear from this harbor when dispatches announce the opening of the ice-bound locks.

The Boland is loading with wheat today, and the Wissahickon of the Anchor line is also loaded. All of the boats of the Mutual Transit company, with the exception of the North Sea are loaded, and that boat will be ready to pull anchor any time after today. The Buffalo of the Western Transit company is ready to start, while the Hanna is loading with ore and will start with the opening of the locks.

From the indications today it is thought that there will not be very much ore going down until the Pittsburg boats start in. When asked the outlook this morning a prominent independent man replied to the point, "There isn't any outlook."

According to the statement of the traffic manager of one of the big jobbing and wholesale houses of Duluth, there is a strong inquiry for westbound package freight, as the trade here needs it badly. Several houses are anxiously waiting for the package freighters to get away for the first trip of the season up the lakes.

It is said that a big fleet will start from the other end of the lakes as soon as it is possible to get through. The west-bound movement promises to be heavy at the opening, which will be radically different from the east-bound movement for the first month of the season, according to reliable opinion and present indications.

One Conductor Helped Back to Work.

Mr. Wilford Adams is his name, and he writes: "I was confined to my bed with chronic rheumatism and used two bottles of Foley's Kidney Remedy with good effect. The third bottle put me on my feet and I resumed work as conductor on the Lexington, Ky., Street Railway. It will do all you claim in cases of rheumatism." It clears the blood of uric acid. All druggists.

MUST SERVE PRISON TERM

Patrick H. Doyle's Appeal From Long Sentence Is Denied.

Prisoner Has Spent Half His Life Behind the Bars.

Patrick H. Doyle, alias Paddy Doyle, alias George Howard, will have to spend the next fifteen years at the Minnesota state prison to which institution he was committed some time ago after pleading guilty to a charge of breaking into a tailor shop in the West end and stealing a quantity of cloth, for Judge Dibell this morning denied the motion of Attorney Moer, who asked that judgment be set aside on the grounds that the statements in the indictments were not full enough.

The motion was made and argued at a special term of court held last Saturday. Doyle had been taken to Stillwater by Sheriff Meining a few days previous to the time of the making of the motion.

Doyle was indicted under the habitual criminal act. He had served time, it is said, in various state institutions. In fact, it was stated that Doyle, who was about 38 years old, had spent more than half his life in reformatories and prisons of the country.

Judge Dibell denied the motion and in his memorandum states that the claim of Doyle that the indictment is invalid and void because it fails to state the courts in which he was convicted in former instances, does not detract from the strength of the indictment, although the court admits that the information might well have been put in.

The judge states that the indictment contains sufficient information and that no advantage was taken of the defendant. He had an attorney at all times and he had two weeks in which to think matters over before entering his plea of guilty. He says there is no fair cause for reconsidering the sentence.

CLOQUET NEWS NOTES.

Body Buried Three Years, Transferred to St. Paul Cemetery.

Cloquet, Minn., April 18.—(Special to The Herald.)—The remains of Herman Martinke were exhumed yesterday from the local cemetery and shipped to St. Paul to be interred there. Mr. Martinke was an old cigar maker, employed here for years, and a character about the city, known familiarly by everyone as "Uncle." He died in July, 1908.

Last evening the Methodist Sunday school celebrated their annual Easter party, and the church parlors were crowded with members of the school above the primary classes, the smaller children having been entertained in the afternoon. Potato races, clothespin races, throwing balls at a "nigger baby," and other games were participated in, after which lunch was served. Several prizes were awarded to the winners in the sports.

Rev. C. H. Blake left today for Hibbing to attend the Methodist conference. Mr. Blake will present to the conference a paper on "How to Present a Sermon."

Miss Baldwin, secretary of the state library commission, will spend Thursday in Cloquet, and that evening will meet with the library board and discuss problems of the local library and means by which the institution may be improved.

Charles Gross, the secretary of the boys' department at the "Y", was in Duluth Monday on business.

The second annual ball of the letter carriers of the city was celebrated Easter Monday and was a successful affair. The decorations were the prettiest seen in the opera house for a long time.

Cameron, the upholsterer, does the work right. Up-to-date furniture coverings. Both 'phones.

LEAVES LARGE FAMILY.

John Garceau of Red Lake Falls Passes Away.

Crookston, Minn., April 18.—(Special to The Herald.)—John Garceau, aged 67 years, who resided with his son, Theodore, a banker of Red Lake Falls, died last Friday and was buried at Red Lake Falls yesterday. He was the father of eighteen sons, eight of whom survive him. Ed Garceau of Tacoma was present at the funeral, the other sons being unable to be present. He had been a resident of Red Lake Falls for fifteen years. His first wife died and his second wife was living apart for some time past. The sons living are Theodore, Edward, Fred, John, Anthony, Joseph, Nelson and Louis.

Big Neenah Paper Mill.

Neenah, Wis., April 18.—According to the plans just drawn the new mill of the Lakeside Paper company, which will be built in West Neenah, will be one of the largest in the state. To show what one item of consumption is, the plant will draw 1,500,000 gallons from the lower lake daily. A crib with filtering plant will be built in the lake. Construction work will start in about a month.

Spring Plants.

Prices right; big stock. Victor Huot's.

Your Credit Is Good

French & Bassett

DULUTH, MINN.

Open An Account Here

Easy Terms Corner First Street and Third Avenue West *Low Prices*

A GREAT ECONOMY EVENT

Over 500 Iron Beds Go On Sale at Deep Price Cuts—Big Savings. Rugs and Curtains at Great Price Reductions. Spring Drapery Material at Prices Lower Than You Ever Paid Before

All this week you can profit by such savings as are seldom offered by any retail store. You don't have to pay cash—All bargains are sold on easy payments—this is the time of year when new beds, new rugs and draperies, etc., are being thought of, and this sale will save Hundreds of Dollars to Duluth's economical buyers. Every price reduction is genuine.

IRON BEDS AT FROM A THIRD TO HALF LESS THAN REGULAR

$1.75 Values for 98c

Good substantial iron beds, in white enamel, extra strong side rails—plain design with square shaped head and foot ends.

$3.00 Iron Beds $1.50

A good many stores get $4.50 for beds not as good as these. White or green enamel.

$2.25 Values for $1.10

You can save over half on such beds as these—mostly in white enamel—strong, well finished beds at a big bargain.

$4.75 Iron Beds $2.75

In this lot you'll find some surprising values at prices way below what you generally pay.

$8.50 Values for $3.95

Beds exactly like cut, in green, blue, cream and white enamel, a wonderful value—full size, heavy tubing, strong side rails—and a bargain you cannot equal elsewhere.

$15 Brass Trimmed Beds $9.75

A variety of beautiful patterns, finely enameled—ornamented with gold chills—brass tube trimming in the head and foot. Extra heavy tubing and side rails. Be sure and see these bargains.

Easy Terms of Payment

It's a good time to open an account here—we sell all bargains advertised on low, easy payments—arranged to suit you. Profit by this sale, if you need new things buy them now—pay as you find it convenient—we will be glad to arrange terms with you.

$4.50 Iron Beds for....$2.85	$7.00 Iron Beds for....$4.50	$8.50 Iron Beds for....$5.00	$17.00 Beds now.....$12.00
$3.60 Iron Beds for....$2.25	$8.50 Iron Beds for....$5.50	$6.00 Iron Beds for....$3.00	$9.50 Beds now.....$5.50
$6.00 Iron Beds for....$4.25	$12.00 Iron Beds for...$6.00	$8.00 Iron Beds for....$4.00	$11.00 Beds now.....$6.50
$6.50 Iron Beds for....$3.50	$5.75 Iron Beds for....$3.75	$13.00 Iron Beds for...$7.50	$12.00 Beds now.....$7.50

SAMPLE MATTRESSES AT BIG PRICE SAVING.

We have a few extra fine mattresses, all half, and a few fine high grade felt mattresses—the ticks are a little soiled from handling, the prices have been deeply cut—they are bargains. Every one.

$24 Hair Mattresses, 2 parts—now $18.

$25 Ventilated Mattress, fancy tick, $19.

$22 No-Tuft Felt Mattress, $18.

$38 No-Tuft felt mattress, $29.

$12.50 Iron Beds Now Only $7.50

Handsome new designs, the best grade of baked on enamel. Extra heavy tubing; easy rolling casters; several different styles.

$17 Brass Trimmed Beds For $12.00

Extra fine values, large massive beds, with steel tubing, enameled, with smooth rubbed and baked on enamel—trimmed with brass scroll work.

$8.00 Iron Beds Now $4.00

A number of different styles in various colors of enamel, Vernis Martin, etc., at half price. Every one a big snap. Most of these are full size—a few in 3-6.

It Will Pay You to Buy Now

RUGS, CURTAINS AND DRAPERY MATERIAL AT SACRIFICE PRICES

If you are not quite ready, don't let that keep you from taking advantage of this sale—we will hold the goods for you until your housecleaning or moving is over—the prices mean money in your pocket—Can you afford to pay more later?

FOR 9c

We are offering wonderful values in Colored Scrims, Silkolines, Plain and Colored Muslins, White and Ecru Nets. Go into any store in the city and you'll pay at least 20c a yard for similar goods. Here is a saving of 11 cents a yard, that certainly ought to appeal to economical buyers.

FOR 15c

A yard you can buy material that ordinary stores ask you 23c a yard for. In this 15c lot you'll find such rare values as colored and barred scrims, fish nets in splendid patterns, muslins and cretonnes.

FOR 29c

You will find goods priced ordinarily up as high as 60c a yard. A large range of fine designs in high-class nets, muslins, scrims, and Madras cloth—regular 50c and 60c quality. They go on sale at a price so low that you ought not to miss this great opportunity.

Our Sanitary Felt Matresses

Are the best mattress values in the city—made of fine, select clean felted cotton, in a bright, sunny, sanitary factory, under most perfect conditions. We use nothing but the purest, cleanest materials; extra heavy ticking—and guarantee every mattress just as represented—plain or fancy art ticks—as you choose. Ask to see the fine, all-felt, soft thick mattresses we are selling at—

$6.50, $8.00 and $9.50

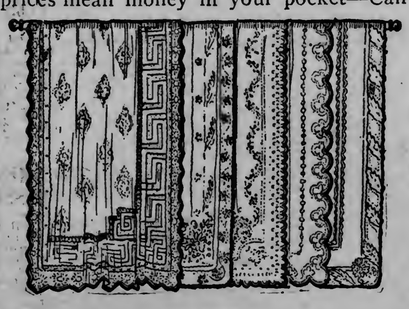

RARE VALUES IN HANDSOME CURTAINS

Many new patterns have been added to the piles and piles of lace curtains that are now on sale at these special prices. Last week dozens of thrifty housewives picked up bargain after bargain at these special prices.

85c

A pair for lace curtains in one and two-pair lots—splendid values at about Half Price.

$1.95

Fine assortment of curtains you usually pay $3.25 and $3.75 a pair for. About Half Price at this sale.

$3.95

Very large selection of handsome new styles, white or ecru. Every pair a big bargain.

$6.85

A lot of extra fine patterns—particularly well made—extra quality, excellent designs and suitable for any home.

$8.75 for $15 Rugs

Sixteen different patterns of fine heavy Brussels Rugs—in 6x9 and 7-6x9 sizes. These rugs are a big bargain at $8.75. Select your new rugs during this sale. Easy terms gladly made.

At $10.75

We put on sale 25 patterns of rugs in the very latest designs and colors—9x12-foot sizes. These rugs are of assorted kinds—suitable for bedrooms, sewing rooms, etc.

9x12 Brussels Rugs $13.75

Twenty or more patterns of these popular, good wearing Brussels Rugs—in small figured designs and medallion effects. These are the large room sizes—priced in most stores from $19.50 to $22.50—Just the thing for dining rooms or living roms. We want you to see our display of rugs—the largest stock in the Northwest.

200 Odd Small Sized Rugs up to 6 ft. Long

Just the thing for hallways—doorways—in front of the dresser, etc. A lot of good patterns and every one is a bargain. Pick out some of these at..... $2.75

YOU DON'T NEED TO PAY CASH

If you have an account have the things you want charged. Pay a little down and a little each month—Your credit is good here at all times.

FREE TO THE RUPTURED

A New Home Cure That Anyone Can Use Without Operation, Pain, Danger or Loss of Time.

I have a new Method that cures rupture and I want you to use it at my expense. I am not trying to sell you a Truss, but offer you a cure that stays cured and ends all truss-wearing and danger of strangulation forever.

No matter whether you have a single, double or navel rupture or one following an operation, my Method is an absolute cure. No matter what your age nor how hard your work, my Method will certainly cure you. I especially want to send it free to those apparently hopeless cases where all forms of trusses, treatments and operations have failed. I want to show everyone at my own expense, that my Method will end all rupture suffering and truss-wearing for all time.

This means better health, increased physical ability and longer life. My free offer is too important to neglect a single day. Write now and begin your cure at once. Send no money. Simply mail coupon below. Do it to-day.

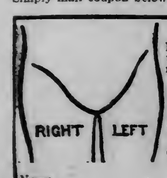

FREE COUPON
Mark location of Rupture on Diagram and mail to
DR. W. S. RICE
184 Main St., Adams, N. Y.
Age.....
Time Ruptured.....
Cause of Rupture.....
Name.....
Address.....

TO COMMAND ATTENTION!

You must be well dressed. To be well dressed you must wear tailor-made clothes. To have the best fit and latest styles, you must

LET ME MAKE YOUR CLOTHES

and you will not fail to receive attention, and I will give you the highest satisfaction.

LEKVE—TAILOR
BOARD OF TRADE.
Third Avenue West Entrance.

MOTHER'S APPEAL TO UNITED DOCTORS

Brings Little Son Hundreds of Miles to Be Cured By Great Specialists.

Her voice was tremulous with emotion as she walked into the office of Dr. Duckworth, the great nerve specialist who is a member of the staff of the United Doctors who have their institute in Duluth located on the third floor of the Columbia building, and she asked in tones in which hope and despair were mingled: "Doctor, will you please examine my little boy and tell me if there is any possibility of curing him?"

The lady was Mrs. John Beeres, and while the doctor was examining her little boy she said for publication:

"I live near Brandon, Manitoba, Canada, which is several hundred miles from Duluth. My little boy, who is eight years old, received a paralytic stroke when he was four years of age and it rendered his right hand and arm practically useless. He has never been able to raise his hand above a level and cannot grasp anything with his fingers. We have been doctoring him for four years and have employed the best physicans we could hear of. Finally my aunt, who lives in Illinois, wrote me of the wonderful cures that were being made by the United Doctors in Illinois so I wrote them at their Danville, Illinois, institute as I did not know they had an institute in Duluth. They answered my letter and told me to bring my little boy to Duluth as I could get the same treatment here.

I was very glad to do so as it saves me the long trip to Illinois and I would have gone, for I would go anywhere or do anything to have my little boy cured of this dreadful disease."

During this recital Dr. Duckworth had been examining the boy and pronounced his disease paralysis from uraemic poisoning, due to weak kidneys. Dr. Duckworth commenced operating upon the boy with medicines and within a half hour the little fellow was able to put his hand to his head, something he had not done for four years.

"We will cure your boy for you," then said Dr. Duckworth, "you can take him home and treat him there with our medicine and he will get well." With tears of joy and many exclamations of "God bless you and your work, doctor," Mrs. Beeres departed to make room for other waiting patients.

The grand free offer of free examination and free treatment, except for medicine and incidentals, is open to all who call before April 20th, to the United Doctors' institute on the third floor of the Columbia building. The institute is open every day in the week also every evening from 7 to 8 o'clock, and on Sundays from 10 to 12 a. m. Any sick person is safe in going to see the United Doctors for if they cannot cure you they will frankly tell you so and not accept any of your money for the examination.

SAVES TIME AND ENERGY
Lightens All Housework

SAPOLIO

Cleans, Scours, Polishes from cellar to garret

WORKS WITHOUT WASTE

OLD SORES CURED
ALLEN'S ULCERINE SALVE.
Cures Chronic Ulcers, Bone Ulcers, Varicose Ulcers, Scrofulous Ulcers, Mercurial Ulcers, Fever Sores, Gangrene, Blood Poisoning, White Swelling, Milk Leg, Poisoned Wounds, All sores of long standing. Positively never fails. Draws out all poison. Saves expense and suffering. Cures permanent. For sale by druggists. Mail 25c, 50c and $1.00 J. P. ALLEN MEDICINE CO., ST. PAUL, MINN.

ON THE IRON RANGES

FREIGHT ENGINE DECAPITATES MAN

J. Vargona Instantly Killed and His Companion Injured Near Chisholm.

Chisholm, Minn., April 18.—(Special to The Herald.)—As J. Varogna and Frank Turdona, two Austrians, were returning to their homes at Kittsville from this village last night they were struck by a Missabe freight engine. Varogna's head was cut off, while his companion was badly injured. The latter is at the Emergency hospital and will probably recover.

Walking Along Track.

They were walking on the tracks of the Great Northern railroad, which parallels those of the Missabe road near the roundhouse of the former road. As the northbound Great Northern passenger approached, the men vacated the tracks for those of the Missabe, a fast freight was approaching on this track from the same direction, and before the men heeded its coming the engine struck them, hurling Turdona to one side of the track and crushing Varogna beneath the wheels.

Varogna was married and leaves a wife and two children. He conducted a boarding house near Kittsville. Turdona was a boarder at the place.

HIBBING MAN IS BADLY CUT

Attacked By Unknown Man With Knife While Going Upstairs to Bed.

Hibbing, Minn., April 18.—(Special to The Herald.)—John Korpi, a saloon keeper of Pine street was badly stabbed Sunday night by an unknown foreigner supposed to have been a Finn. The saloon keeper had just closed up his saloon, and was going upstairs to bed when the assailant rushed up the stairs and made a lunge at him with a knife. Hearing the sound he turned around in the dimly lighted stairway and made a grab for the knife as he saw the gleaming blade descending. In trying to ward off the blow he was so terribly injured in the left hand and wrist that he may even never be able to use his hand again. Owing to the length of time before medical aid was called it is said to be almost a miracle that the man did not die from loss of blood as the arteries were severed above the hand. As soon as the police heard of the occurrence they put in a hurry call for the ambulance and the man's life was saved by a very narrow margin. Efforts are being made to find the perpetrator of the crime.

GILBERT MEN HOPEFUL.

Sanguine That Mining Operations Will Be on an Average.

Gilbert, Minn., April 18.—(Special to The Herald.)—The outlook for a good business season in Gilbert is not overly bright, but the business men are not looking for a particularly dull season. The Petitt mine, one of the largest in this vicinity, will close down soon for a period of three months, owing to lack of stock pile room. This mine will sink a new shaft this summer. It is reported that the Oliver Iron Mining company will do nothing at their open pit mine here and the fact that eight of their locomotives have been shipped to the Canisteo pit at Coleraine, lends color to this report. The Schley, Genoa and Elba mines are all working full force, however, and the Hobart mine will be reopened. This mine has been closed for several months, owing to litigation.

THREE CHURCHES FILLED.

Chisholm Edifices Unable to Accommodate Easter Throngs.

Chisholm, Minn., April 18.—(Special to The Herald.)—The three churches of Chisholm were packed to their capacity on Easter. St. Joseph's church and the Servian orthodox were so overcrowded that many worshipers stood with uncovered heads on the sidewalks, not being able even to get into the vestibule.

Rev. Mr. Keast preached in the M. E. church in the morning from the text, "But if there be no resurrection of the dead, then is Christ not risen; and if Christ be not risen, then is our preaching vain and your faith is also vain." (I Cor. xv., 13-14.) He was listened to with rapt attention and the audience was well pleased with the sermon.

The membership of the local church is pleased because of the suitable edifice they now have for their services.

The Sunday school rendered its Easter program in the evening. Those present say it was the best of its kind ever rendered by the Chisholm Sunday school and the attendance was a record breaker.

MANY FAVOR BLISS.

Virginia School Head's Retention Is Generally Discussed.

Virginia, Minn., April 18.—(Special to The Herald.)—The question of the retention of Supt. Lafayette Bliss, the head of the schools, which has been a fruitful theme for discussion at the meeting of the Civic league at the new technical high school last night, over which M. A. Murphy presided and F. C. Whiting was secretary. When the question of indorsing the superintendent and urging his retention was put to a vote only a few in the large audience voted in the negative.

Mayor Hawkinson said that he was personally friendly to the superintendent, but he believed he had mixed too much in local politics.

R. J. McGhee of the school board said he thought Bliss was a good educator.

Judge Montague discussed the water and light plant, saying he believed the city should buy it. Mayor Hawkinson said he would favor such a purchase if an investigation would show such a move justified.

Rev. Henry E. Neff of the Presbyterian church also spoke.

DEBATE AT UNIVERSITY.

Two Harbors and St. Paul Teams Contest April 28.

Minneapolis, Minn., April 18.—(Special to The Herald.)—The state championship debate between Two Harbors and Humboldt, St. Paul, high schools, will be held April 28 at 8 p. m., in the state university chapel, as announced yesterday by Prof. F. W. Rarig, president of the Minnesota High School Debating league. The league directors agreed that the principals of the two schools participating in the final debate should select the place for it. Principal H. E. Flynn of Two Harbors, and D. Lange of St. Paul, chose the university. The subject for debate will be the "commission form of city government."

FOUR GENERATIONS OF EVELETH FAMILY LIVING

MRS. G. BRADEN AND DESCENDANTS.

Eveleth, Minn., April 18.—(Special to The Herald.)—Four generations of one family all living here are shown in a photograph just taken by the Eveleth studio. On the right is shown Mrs. C. Braden, aged 74, a great grandmother; back of her stands her daughter, Mrs. J. H. Steuer, while seated is the latter's daughter, Mrs. M. E. Solve, holding her daughter, Bernice Esther Solve, aged 7 months. The family recently arrived on the range from the west, and have resided at Virginia for some time. Mrs. Braden and Mrs. Steuer now reside here on Jackson street, while Mrs. Solve and daughter live at Virginia. The members of the family are all in good health.

JURORS ARE DRAWN.

Men Who Will Serve on Grand and Petit Juries.

Hibbing, Minn., April 18.—(Special to The Herald.)—U. G. Halloway, clerk of the range district court, has drawn the following on the grand and petit juries to report at Virginia, April 25:

Petit jury—Hibbing, Thomas Canavaught, Joseph B. Zant, Fred Klineline, David B. Butchart, W. S. Hardy, Charles Calligan, John Kleffman; Duluth, John Jefferson, Tyler D. Knapp, John Dahl; Chisholm, V. P. Erfpamer, Frank Gouge, E. Martels; Eveleth, Matt Butler, William Chapple, T. Bargh, Nels Everson, William Welsh; town of Industrial, Nick Licklyngstad.

Grand jury—Hibbing, W. L. Galloway, M. Rogalsky, W. J. Ryder, Harry Angst, Rupert Swinnerton, Fred Khert; Eveleth, D. W. Freeman, Charles Jesmore, A. G. Kinston, George W. Dorr; Duluth, Charles L. Harris, Charles Merr; Duluth, Charles L. Harris, Charles J. Hall, D. A. Reid, George A. Gray, John Gogins; Chisholm, W. H. Talboy, J. J. Hayes; Virginia, R. A. Haldrige, W. B. Shaver, F. E. Lester, C. E. Hindrick and F. H. Gilmers.

EVELETH CURRENT NOTES.

Eveleth, Minn., April 18.—(Special to The Herald.)—A large crowd attended the sixth annual Easter ball given by the Eagles last evening at Elks hall.

A. Stemmer, formerly of Hibbing, now conducting a hotel at Miami, Fla., was here yesterday.

Frank E. Carpenter, former manager of the Othello theater, returned Sunday evening from a business visit to Great Falls and other Montana points.

Attorney John Peterson of the firm of McGilvray & Peterson, is on the sick list at his home on Jackson street.

School reopened today. Many teachers who have been spending the Easter vacation elsewhere returned last evening.

J. Beatty and Miss Madden have accepted positions at the News office.

The street sprinkler made its first appearance yesterday. Last year it was operated by the firemen but is now in charge of the street department.

R. L. Browning, who had an argument with Officer Zidar Sunday at a local restaurant, was tried yesterday by Judge Prince for disorderly conduct and fined $5 and costs which he paid.

Mayor Jacob A. Saarl, chairman of the Associated Charities, plans on calling a meeting of the Associated Charities soon to consider the large volume of business on hand.

The Pilot lodge has abandoned their quarters at the Runeberg hall and now meet at the Methodist church parlors. "Out in The Street," the three-act temperance play, that is being rehearsed by the lodge, will be given at either the Walonlahde hall or Monitor hall.

SAMPLE WHITE WAY STANDARD INSTALLED.

Eveleth, Minn., April 18.—(Special to The Herald.)—A sample standard was installed on Grant avenue between Pierce and Jones streets, by the John Swanson Company of Virginia, which secured the contract to install the white way along Grant avenue. The post was installed for the council's approval and it is expected that the contract between the city and the company for the work will be approved at the council meeting this evening.

William Kilbride of Marquette, Mich., who laid over 50,000 feet of cement walk, last summer, will soon commence work to complete his contract.

The report of Professors Hlerch and Seastone of the engineering department of the Wisconsin university, who recently examined the local water works, has been received and will be read to the council this evening.

Select New Eveleth Dump.

Eveleth, Minn., April 18.—(Special to The Herald.)—The city is at present without a dumping ground, as the old Spruce dump has been fenced in by the mining company. Yesterday Health Commissioner Dr. N. C. Bulkley and City Clerk D. P. McIntyre visited the site of the old dumping ground and viewed the land in that vicinity to decide on a suitable location for the new dump. It was decided to locate the new dump a few blocks south of the present dump, in the direction of the Fayal mine.

ELY CHURCH CONCERT.

Will Be Given By Presbyterian Ladies Next Thursday.

Ely, Minn., April 18.—(Special to The Herald.)—Next Thursday evening the ladies of the Presbyterian church will give a concert for a church benefit at the Elco theater. The concert will begin at 8:30. An elegant program has been arranged as follows:

Piano duet—"The Dragon Fighter". Misses Jane and Ula Wood.
Vocal solo—"The Danza" ..... Miss Stringham.
Reading—"That Old Sweetheart of Mine" ..... Miss Jane Poole.
Trombone solo ..... Mr. Wilson.
Vocal solo—"My Ain Folk" ..... Mrs. E. O. Strachan.
Quartet—"Loves Old, Sweet Song" ... Male Quartet.
Vocal solo—Selected ..... Miss Fannie Staples.
Piano solo ..... Miss Doris Knutson.
Vocal duet—"Home to Our Mountains" ..... Mrs. Strachan and Miss Stringham.
Farce—"A Broken Idol" .....

HIBBING DISTRICT COURT.

Some Actions Are Being Disposed of By Judge Hughes.

Hibbing, Minn., April 18.—(Special to The Herald.)—The plaintiff received a judgment of $51.03 against W. J. Ryder, the Hibbing furniture dealer in the case of Frank Himes vs. W. J. Ryder, tried yesterday in district court. The claim was for moneys alleged to be due on building contract for the furniture man. This was the first case taken up after the Easter adjournment. In the case of Dan Kakkenen vs. the Shenango Furnace company, the plaintiff received a verdict of $93.53. After the consideration of this case the court again adjourned until this morning when the civil calendar was continued. The following Hibbing men have been called for grand jury service at the opening of the district court in Virginia on the 25th inst.: W. L. Galloway, M. Rogalsky, Harry Angst, Rupert Swinnerton, W. J. Ryder and Fred Khort.

Hood's Sarsaparilla

Cures All Spring Ailments

Mrs. Marion Bruce, Cumberland, Me., writes: "I have taken Hood's Sarsaparilla for a great many years, and I think it the best blood medicine in the world. I take it both spring and fall. This last winter and spring I was in very poor health. I was weak and had lost all my appetite and I was all run down. As soon as I began to take Hood's Sarsaparilla my strength came back and my appetite returned. I am now well, and do my housework, and longer have that tired feeling."

Get it today in usual liquid form or chocolated tablets called Sarsatabs.

GRAND RAPIDS MAN MARRIES BUHL GIRL.

Aitkin, Minn., April 18.—Martin B. Nygard of Grand Rapids and Miss Helma Christina Anderson of Buhl were married Monday at the Methodist parsonage in this village, Rev. A. L. Richardson performing the ceremony. The couple left in the afternoon for the West and will spend their honeymoon on the Pacific coast. They will be at home at Grand Rapids after the first of June.

HIBBING WOODMEN HAVE SUCCESSFUL DANCE.

Hibbing, Minn., April 18.—(Special to The Herald.)—The annual Easter Monday ball held last night in the armory by the Modern Woodmen of America was a great success. The hall was well filled. The decorations were tasteful and artistic. The music was supplied by the Venetian Harp orchestra, an Italian aggregation of seven pieces, and the selections played were all that could be desired. Owing to there being no dining room accommodations at the city hall, the usual midnight lunch had to be dispensed with, but some excellent punch was passed around and greatly appreciated by the thirsty dancers. Dancing started shortly after 8:30 and within an hour the floor was filled, and the last couple reluctantly left the floor long after 2:30. Great credit is due the committee for the smoothness with which the affair was carried out, their names were: E. L. Everett, O. W. Randall, John Roberts, H. L. Downie and H. Richter.

MAKING PROGRESS ON NEW LINE TO HIBBING.

Hibbing, Minn., April 18.—(Special to The Herald.)—The contractors are making rapid progress building the new entrance into Hibbing for the Missabe road, and the cut for the new line is now finished. The cut, which varies from about five to twelve feet, was made in a very short time by the Winston & Dear company, and preparations are now going on for the site for the new depot. Definite news with regard to the removal of the Great Northern depot will probably be given out within a few days on the return of General Supt. Philbin after his conference with the Missabe officials in Duluth last week.

OFFICIALS WHO RUN CHISHOLM

Trustees and Others in Charge of Growing Village on Mesaba Range.

Chisholm, Minn., April 18.—(Special to The Herald.)—The water was turned into the big 300,000-gallon steel village water tank, just completed, yesterday, but an accident interfered with opening operations. A six-inch plug was blown out by the pressure and before the escape of water could be checked 50,000 gallons or so flowed away. The force drove the plug eight inches into the ground. A new plug was secured and the tank safely filled. It will stand a few days while the leaks are being caulked; then, in about ten days, the water will be served through this reservoir. The tank cost about $20,000.

Chisholm Village Officials.

The following are the village officials of Chisholm who have charge of all departments of this growing range community: President, Dr. E. H. Nelson; trustees, Charles E. French, C. A. Munro and William Ritchell; recorder, Lee Rell; deputy recorder, Frank Austin; treasurer, F. W. Hunt; attorneys, Woods and Knapp; municipal judge, W. A. Masters; municipal clerk, George K. Trask; health officer, Dr. A. B. Kirk; superintendent of water works, C. J. Sullivan; village engineer, F. C. Lang; street commissioner, Flip Harrington; chief of police, M. Simonson; chief of fire department, Thomas O'Connor, poor commissioner and court officer, W. E. Talboys.

Members of the water, light and power commission—Charles Neally, L. W. Winn, Willard Bayliss.

Purchasing committee—Lee Rell, C. E. French, C. A. Munro.

Sewer and street committee—Dr. E. H. Nelson, William Ritchell, C. A. Munro.

Sub-auditing committee—Lee Rell, C. A. Munro, C. E. French.

Cemetery committee—Lee Rell, William Ritchell, C. A. Munro.

The council meets every second and fourth Wednesday in the village hall at 8 p. m. The water, light and power commission meets the first Tuesday of each month in the council chamber of the village hall at 2 p. m.

The wages set by the council for common laborers is $2.25 per day; for man and team $5 per day.

COUNCIL HAS LIVELY MEET

Warm Debate By Two Harbors Body Ending in Removal of City Engineer.

Two Harbors, Minn., April 18.—(Special to The Herald.)—The meeting of the council last evening was the most interesting of the new body.

W. B. Woodward, justice of peace, presented personal bonds to the amount of $500, which were accepted. An invitation was received from the city librarian to attend the round table meetings which are to be held at the library. The bond of a licensed city plumber was fixed at $1,000, and L. H. Erickson was granted a license as city plumber, with the same privileges as others. The matter of choosing a city scavenger and the burning of the dumping grounds occupied a great deal of attention. The applications of Frank Peterson, Herman Anderson, Oscar Beckman and Louis Holm for the position of city scavenger were received, but no action was taken. It was decided to advertise for bids for burning the dumping ground, the two lowest bids to be accepted. The scavenger was to be required to furnish bonds to the amount of $250. It was suggested that instead of having only one scavenger, as in the past, thereby giving him a monopoly, two scavengers be appointed, who shall draw up a contract with the city which shall guarantee the proper performance of duties.

Bond Bids Laid Over.

The matter of purchasing bonds of the city treasurer to the amount of $10,000 was taken up. The bids of William E. Tracy, D. H. Lawrence and John A. Barton were received, but no action was taken, the matter being referred to the auditing committee. The bids of William E. Tracy and John A. Barton called for the same rate, $76 for two years, while that of D. H. Lawrence called for only $45 for two years. It was thought that there was some mistake, since the three companies represented charge the same rate. The auditing committee was instructed to investigate more fully and report at the next meeting.

It was reported that the lot of John P. Paulson on the corner of Fifth and Cedar street, which is about three feet above the sidewalk was caving in and covering the sidewalk with mud. The matter was referred to the sidewalk committee. A discussion took place in regard to the bridge at Seventh avenue underneath the Iron Range tracks. It was recognized that it was a place of danger and in order to correct it, two ways were proposed: One to bridge the creek on the south side and the other to excavate under the tracks on the north side. The council as a whole will visit the place next Sunday morning at 9 a. m. and also at the same time they will inspect the septic tank. The street commissioner reported the work was under way to fix the bridge on Pine street. Bids received for the printing from Theodore Johnson & Company and A. D. Lacy Wood, manager and editor of the Iron Port-Advocate. The city attorney was called upon as to the legality of newspapers. The council as a committee of the whole will visit the two printing plants next Friday evening at 8 p. m.

Lively Tilt Over Ely.

Dr. E. F. Christenson made the opening shot in the matter of selecting a new chief engineer. At the last meeting of the council Aaron Ely had been appointed chief engineer at a salary of $125 per month and S. S. Irwin, city electrician at a salary of $110. Dr. Christenson moved that the action of the council in appointing Ely be rescinded. President Esse ruled the motion out of order on the ground that the chief engineer was an official and could therefore only be removed for cause. Christenson appealed from the decision of the chair. City Attorney Fowler gave it as his legal opinion that the chief engineer was only an employe of the city and could therefore be removed at any time. The council sustained his opinion. The question was then debated. President Esse making a short speech, injecting much of the bitter sarcastic and even personal into his remarks. At length he put the matter to a vote with the result that council rescinded its action by a vote of 4 to 3. There seemed to be a split in the Socialist camp, for the appointment of Ely was a part of the Socialist program, but H. J. Irwin voted in opposition. S. S. Irwin was then nominated for the new combination office of city electrician and superintendent of the water and light plant. Esse attacked S. Irwin while H. J. Irwin defended him. Esse then attempted to attack the character of H. J. Irwin, himself, with the result that one of his statements was branded a lie. On the matter being put to a vote, S. Irwin was appointed, 4 to 3. He was given the power of appointing a stationary engineer at a salary of $75 per month, thus saving the city $50 per month.

The fire department was given the right to hold six practices a year, each man turning out to be paid $1 per meeting. The fire chief was instructed to inspect the public buildings in regard to their compliance with the fire protection laws. F. J. MacAlpine, city clerk, was given until May 1, to have his books up to date.

CURRENT ELY EVENTS.

Mrs. Toal Entertains at Cards—Personal Mention.

Ely, Minn., April 18.—(Special to The Herald.)—Mrs. T. W. Toal entertained her friends at five hundred yesterday afternoon. Six tables were occupied for a series of games, after which honors were awarded to Mrs. A. A. Ayres and Mrs. J. D. Osborne. A delicious luncheon concluded the afternoon's entertainment.

Ben Horovitz arrived Saturday from St. Paul, for a few days' visit with his family.

A. J. Fenske arrived home Saturday from his week's stay in Duluth.

Mr. Fred Mockros of White Iron Lake, spent his vacation in the city visiting friends.

A daughter arrived at the home of B. L. Jenks on Saturday.

Mr. and Mrs. Roy Hillman spent Easter with Mrs. Hillman's parents in this city.

Miss Nettie Sheridan went to Tower Monday afternoon to attend the Easter ball in that city.

Walter Eisenach returned to his duties at the state university on Monday morning.

Miss Georgenia Powell of Eveleth has been the guest of Miss Ethel Shepherd during her vacation.

Miss Theo Zickerick of Eveleth has been visiting at the home of Dr. O. W. Parker.

Miss May Brown of Arrora, who has been visiting friends in the city during the past week, returned to her home Sunday.

Hibbing Drunks Fined.

Hibbing, Minn., April 18.—(Special to The Herald.)—John Miller was fined in municipal court $15 and $4.75 costs or twenty days in the county jail for being drunk and trying to get away from a police officer when finally arrested, and sundry other misdemeanors.

John Hoff, who was arrested for being drunk, in court yesterday admitted having had "a couple of drinks." The judge dealt lightly with him, feeling that the man was not a confirmed drunkard, and on his promising to go back to work, he was allowed to go on suspended sentence.

Ely Mother's Club Meet.

Ely, Minn., April 18.—(Special to The Herald.)—The Mother's club will meet Friday afternoon, April 21, at the Central school. A fine program has been arranged and the attendance is expected to be large.

TO PROLONG THE DEBATE

(Continued from page 1.)

senatives Hinds, Fordney, Lenroot and Crumpacker.

The senate has adjourned until Thursday.

Republicans Against Bill.

"After a thorough canvass of the Republican membership of the house, I can state positively that a substantial majority of the party will vote against the Canadian reciprocity bill," said Representative Dwight of New York, the Republican whip, last night.

This will not prevent its passage even though a number of the Democrats follow the course now indicated and vote against the majority of their party. When the reciprocity bill passed the house in the last session, a majority of the Republicans voted against it, and the Democratic majority in favor of it has greatly increased in the new congress.

Five speakers participated in the debate yesterday. Representative Fordney of Michigan, a Republican member of the ways and means committee, and Representative Lenroot of Wisconsin, an insurgent Republican, spoke at length against the bill. Representatives Harrison of New York and Peters of Massachusetts, Democratic members of the ways and means committee, and Representative Crumpacker of Indiana, Republican, advocated its passage. Mr. Lenroot gave an emphatic statement of insurgent policies and views. Questioned by the Democrats, he declared that he opposed the agreement because he believed it increased many duties. He declared that if the Democrats were sincere in their desire to put more articles on the free list, they would attach the free list to the reciprocity bill. He accused them of wanting the president to veto their free list bill when it passed, so as to make political capital for them.

"The progressive Republicans have never been free traders," said Mr. Lenroot. "I challenge anyone to point to any speech made by a progressive Republican advocating free trade. I stand for a protective tariff measuring duties by the difference of cost of production at home and abroad."

"Do you endorse your party's action in passing the Payne tariff bill?" asked Mr. Cullop of Indiana.

"I do not," said Mr. Lenroot.

"Do you consider it a violation of your party's pledge?"

"I do," said Mr. Lenroot. "If my party had kept its pledge there would have been a minority upon your side of the house instead of a majority."

CHAMBERLAIN HAS RESIGNED

Paul F. Chamberlain, the general manager of the Walsh properties, has resigned.

He will be succeeded by E. F. Bradt. Mr. Chamberlain and Mrs. Chamberlain intend to travel before Mr. Chamberlain returns to this locality. He has had several offers from mining companies on the Vermilion range and it is said to be probable that he will accept one of them. Before becoming associated in the management of the Walsh properties Mr. Chamberlain was in charge of the Soudan mines of the United States Steel corporation.

Mr. Bradt was with the Cleveland Cliffs interests for fifteen years and has had charge of mines on the Mesaba at various periods.

BYRON LETTERS STOLEN.

Thieves Rob San Francisco Book Store of Valuable Relics.

San Francisco, Cal., April 18.—Original letters and manuscripts of Lord Byron, a prayer book, the gift of Byron to Mary Anne Musters, and a copy of a letter written by Madame Maintenou, mistress of Louis XIV, were stolen Saturday night from a case in the book store of Paul Elder. They were valued at $2,000.

The stolen manuscripts were part of a collection brought from England recently by Arthur Marlow from the Northampton bindery of Birdsall & Co. Several letters of the original papers of Shelley and Lamb were in the case but were untouched.

ALMONT, N. D., MAN NEW U. S. COMMISSIONER.

Fargo, N. D., April 18.—(Special to The Herald.)—Judge C. F. Amidon of the United States court has named J. H. Anderson of Almont, N. D., as the United States court commissioner for that section of the country. The new commissioner is well known in Morton, Stark and Mercer counties and is assistant cashier in the bank at Almont.

Millinery for Miss, Matron & Mother

Diversity of styles suited to all, whether it be the little miss of 6 summers or the elderly woman of 60 years. There's striking becomingness to "P. & W." millinery that wins recognition and approval at first mention of the low prices. Attractive hats for little folks as low as $1; jaunty creations for older girls, misses and matrons at $2.98, $3.50, $5, $6 and $7.50 and up.

Let Us Tailor Your Suit to Measure

Our Fifth Avenue designer is turning out some remarkably stylish suits that are pleasing discriminating women. Suits of such charming individuality and faultless tailoring are not to be had anywhere for so little money as here.

You select your material from our complete stocks and we make the suit to your measure (guarantee you perfect fit and satisfaction) furnishing all linings, findings and fabrics for $32.50 and up.

TAILORING DEPARTMENT THIRD FLOOR.

Stylish Shoes for the Toddlers

Dainty and comfortable footwear for the little folks—footwear suited to little feet, correctly fitted by an expert fitter. Bring the little ones in, for—

Patent leather Roman strap sandals, $1.35.

Patent leather button shoes, white, pink, blue and red kid tops, sizes 2 to 6, at $1.50.

Ankle ties, patent leather, suede and tan, sizes 2 to 6, at $1 and $1.50.

75c Shoes, 69c: Soft vici kid shoes, with hand-turned flexible sole, sizes 2 to 6, regular 75c values, at 69c.

Savings in Spring Rugs and Curtains

Bright new curtains and rugs of unique and original patterns and prettiest colorings. Complete assortments priced at material savings. Come and see!

$32.50 Wilton Velvet Rugs $23.50: Newest patterns and color ideas, seamless styles, with soft velvet nap and rich Oriental lustre, size 9 by 12 feet, worth $32.50, special at $23.50.

$2.95 Axminster Rugs $1.89: 27 by 54 and 27 by 60 Axminster rugs, pleasing floral and Oriental patterns, long, soft nap, worth $2.95, special at $1.89.

White, ecru and Arabian madras, Brussels, Cluny and Cable net curtains at, pair, 59c to $6.75.

Complete line of Pt. d'Milan imported lace curtains, dainty new patterns at, pair, $3.50 to $12.50.

12½c Scotch Lapids 8c: White Scotch lapids, 26 inches wide, worth 10c to 12½c, special 8c.

20c Oil Cloth 15c: Best quality white and colored table oil cloth 47 in. wide, worth 20c, at 15c.

Alhambra sun fast draperies, for living room and library over-curtains, 32 to 48 in. wide, 69c to 98c.

15 x 28 Shirt Waist Boxes Jap matting covered, worth $2.50 at $1.98

WATCH For Announcement of Our Annual Sale of PLANTS, SEEDS and BULBS. To be ready soon. Greater Values Than Ever.

Panton & White Company

DEFECTIVE PAGE

An All Around Household Remedy

Duffy's Pure Malt Whiskey is used in Mr. Agor's home as the family medicine.

It should be in every medicine chest. It is good for everybody.

In his letter he says: "I have used Duffy's Pure Malt Whiskey in my family for the last five years. It is certainly a wonderful remedy for colds, bowel trouble and nervousness. We take it as an all-around household remedy and feel sure it can't be beat." John Agor, R. F. D. N. 3, Hammondsport, N. Y.

Duffy's Pure Malt Whiskey

has to its credit over fifty years of public service. It is the result of years of careful work and is an absolutely pure distillation of carefully malted grain. Overworked men, delicate women and sickly children will find in it the health and strength-giving parts that are so necessary to them. It is a wonderful remedy in the treatment and cure of consumption, pneumonia, grip, bronchitis, coughs, colds, asthma, malaria, low fevers, stomach troubles and all wasting, weakening conditions, if taken as directed.

Duffy's Pure Malt Whiskey is the only whiskey that was taxed by the Government as a medicine during the Spanish-American war.

Duffy's Pure Malt Whiskey is sold IN SEALED BOTTLES ONLY by druggists, grocers and dealers everywhere, or shipped direct for $1.00 per large bottle.

The Duffy Malt Whiskey Co., Rochester, N. Y.

MEN OF REFINEMENT

will appreciate the quiet luxuriousness of the

Bachelor Apartments

at 320 West First street. The rates are most reasonable. You are invited to view the apartments.

W. C. SHERWOOD & CO.,
MANHATTAN BUILDING.

Olive Oil in a New Delicious Form

OLIVE OIL is the greatest food tonic known. If you are weak, nervous or run down, if you are all out of sorts from a cold or the grippe; if from any other cause, you lack the vigor and strength of perfect health, try olive oil.

Mennig's
Olive Oil and Port Wine Emulsion

contains 75 per cent pure olive oil, yet there is not the least unpleasant oily taste or smell.

It offers all the benefits of Olive Oil in a form that is delicious to take.

In addition there is contained just enough old port wine to make the greatest tonic in the world.

Get a bottle from your druggist —today.

Originated and prepared by H. W. Mennig Co., St. Paul, Minn.

GRAY HAIR MAKES YOU LOOK OLD

A Simple Remedy Brings Back the Natural Color—Dandruff Quickly Removed.

How often one hears the expression, "She is gray and beginning to look old." It is true that gray hair usually denotes age and is always associated with age. You never hear one referred to as having gray hair and looking young.

The hair is generally the index of age. If your hair is gray, you can't blame your friends for referring to you as looking old. You can't retain a youthful appearance if you allow your hair to grow gray. Many persons of middle age jeopardize their future simply by allowing the gray hair to become manifest. If your hair has become faded or gray, try Wyeth's Sage and Sulphur Hair Remedy, a preparation which a chemist by the name of Wyeth devised a few years ago. It is simple, inexpensive and practical, and will banish the gray hairs in a few days. It is also guaranteed to remove dandruff and promote the growth of the hair.

It is a pleasant dressing for the hair, and after using it a few days itching and dryness of the scalp entirely disappear.

This preparation is offered to the public at fifty cents a bottle, and is recommended and sold by all druggists.

Special agent, Max Wirth, 13 West Superior street.

Advertise in The Herald

OFFICIAL MAP OF THE WEATHER

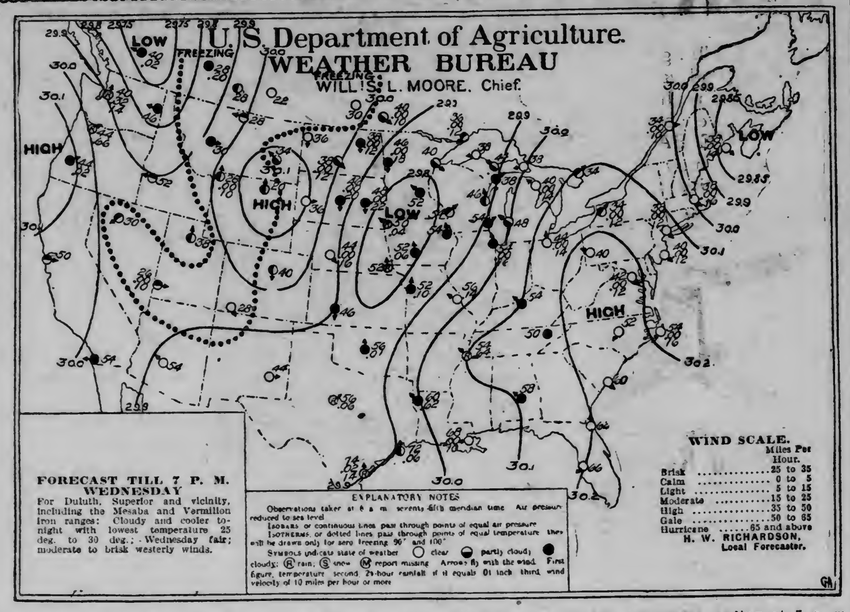

COLDER

The coolness of early spring continues to take some of the charm from the bright sunshine and blue skies. Yesterday the temperature mounted to 53 deg., but it fell to 26 deg. during the night and colder weather is promised for tomorrow. It's no time for spring flowers.

Chilly weather prevailed a year ago today.

The sun rose this morning at 5:14 and it will set at 7 o'clock this evening, giving thirteen hours and forty-six minutes of sunlight.

Mr. Richardson makes the following comment on weather conditions:

"Low pressure areas central over Western Iowa and British Columbia have caused rains over the Lower Missouri and Lower Mississippi valleys, Western gulf states, Oklahoma, Oregon, Washington and British Columbia during the last twenty-four hours, besides warmer weather in the lake region, Upper Mississippi valley, Oregon, Idaho, Washington and British Columbia. Somewhat cooler temperatures attend a high pressure condition central over Southeastern Montana. This turn to colder weather will doubtless reach the Head of the Lakes tonight, but the weather in this vicinity will be generally fair during the ensuing thirty-six hours."

General Forecasts.

Chicago, April 18.—Forecasts for twenty-four hours ending at 7 p. m. Wednesday:

Wisconsin — Unsettled weather and cooler tonight, with showers in east and south portions; Wednesday fair with cooler in east portion.

Upper Michigan — Unsettled tonight with cooler in northwest portion; Wednesday cooler and generally fair.

Minnesota — Generally fair and cooler tonight; frost tonight; Wednesday fair.

North and South Dakota — Fair tonight and Wednesday; cooler in east and central portions tonight.

Montana—Cloudy weather with rain in west portion tonight or Wednesday; warmer tonight; cooler Wednesday.

Iowa—Unsettled weather with showers this afternoon and in extreme east portion tonight; cooler tonight with frost in west portion; Wednesday fair.

Shipping forecast—Protect thirty-six-hour shipments of perishables against temperature 25 to 30 deg. in the Dakotas, Minnesota and Wisconsin.

Upper lakes—Moderate south winds, shifting to northwest on Michigan and Superior; unsettled with showers tonight or Wednesday, except generally fair on Superior; cooler Wednesday.

The Temperatures.

Following were the highest temperatures for twenty-four hours and the lowest for twelve, ending at 7 a. m. today:

	High.	Low.
Abilene	58	34
Alpena	48	34
Atlantic City	46	34
Battleford	52	22
Bismarck	72	34
Boise	60	44
Boston	52	32
Buffalo	38	30
Calgary	52	28
Charleston	72	56
Chicago	54	48
Corpus Christi	70	70
Denver	74	40
Des Moines	74	52
Devils Lake	66	38
Dodge	82	44
Dubuque	70	54
DULUTH	52	36
Durango	58	28
Eastport	54	32
Edmonton	50	26
Escanaba	49	30
Galveston	72	70
Grand Haven	48	34
Green Bay	50	42
Hatteras	68	52
Havre	51	28
Helena	54	30
Houghton		33
Huron	73	46
Jacksonville	74	50
Kamloops	58	30
Kansas City	70	52
Knoxville	72	44
La Crosse		54
Louisville	68	50
Madison	66	48
Marquette	54	30
Medicine Hat	48	28
Memphis	72	54
Miles City	53	34
Milwaukee	54	44
Minnedosa	52	28
Modena	64	26
Montgomery	76	52
Montreal	40	30
Moorhead	80	42
New Orleans	74	62
New York	50	34
North Platte	68	42
Oklahoma	56	52
Omaha	72	34
Parry Sound	42	30
Phoenix	86	50
Pierre	76	46
Pittsburg	48	34
Port Arthur	44	32
Portland, Or	60	44
Prince Albert	54	
Qu'Appelle	56	26
Raleigh	68	46
Rapid City	66	34
Roseburg	70	44
Roswell	80	40
St. Louis	74	54
St. Paul	58	50
Salt Lake City	68	38
San Diego	66	54
San Francisco	74	50
Sault Ste. Marie	48	28
Seattle	56	40
Sheridan	56	20
Shreveport	60	54
Sioux City	72	50
Spokane	58	44
Swift Current	50	32
Tampa	82	58
Toledo	54	40
Washington	56	38
Williston	60	30
Winnemucca	66	30
Winnipeg	54	36
Yellowstone	50	34

SHOOTS HIS SWEETHEART; KILLS SELF

(Continued from page 1.)

revolver and was thrown out of the buggy by the infuriated man. The first shot at the girl missed her. Kunde fired two more and struck her in the temple. The murderer then leaped out and a few minutes later the brother, Otto, who had been injured in the encounter, heard a shot in the bushes and found that Kunde had killed himself, the bodies of the girl and the lover lying 300 feet apart.

The mother of the girl was absent in Brainerd and the father took a lantern and near midnight found his little girl cold in death, her little Easter cloak smeared with her blood. Bertha and Kunde have been keeping company for two years, and it is said she did not care to receive his attentions any more as he appeared to be very jealous. The parents of both are well known farmers.

REBELS QUIETLY EVACUATE AGUA PRIETA DURING NIGHT

(Continued from page 1.)

evacuated Agua Prieta, did much today to relieve the high tension under which President Taft and members of his official family have labored for the last few days. The assurances from Mexico followed demands of the state department that fighting which endangered American lives in the border towns must be stopped.

That the situation is not now regarded as acute is evidenced by the fact that leaders of both the senate and the house with whom the president conferred prior to the assembling of the cabinet, declared that no action is contemplated by congress at this time. The president had extended conferences with Senator Cullom of Illinois, and Representative Sulzer of New York, chairmen respectively of the foreign affairs committee of the senate and house.

Senator Cullom insisted that he could see no reason for intervention while Mr. Sulzer announced that congress would not act hastily. Mr. Sulzer is of the opinion that thus far there has been no overt act in Mexico sufficient to warrant intervention.

He intimated, however, that a plan is being considered to relieve the danger to Americans near the border. This contemplates an agreement for a neutral zone from five to ten miles wide along the boundary line.

Congress, Mr. Sulzer said, will not act under any circumstances without a special message from the president.

To his callers today President Taft said that his telegram to Governor Sloan of Arizona, published today reflected correctly his attitude. There was no intention upon his part, the president told the senator to intervene in Mexico at this time and the two big developments of the morning had strengthened him in that position.

In official circles, it is realized that while hostilities have ceased at Agua Prieta trouble may break out at Juarez or at other border towns, but they are more than ever inclined now to trust that Mexico will make good her promise to keep the federal troops away from the border.

Now Up to Congress.

Washington, April 18.—The Mexican situation, which is fast approaching a crisis in its international aspect, was the principal subject of consideration at today's cabinet meeting. With the declaration by the president and his advisers that no American soldier will cross the border line without the consent of congress, the administration's next move is anxiously awaited, especially by members of congress.

It seems almost certain that the problem soon will reach the halls of congress. Interest of official Washington is keyed to the highest pitch and the border developments brought officials of the state and war departments to their desks early today. Every bit of information which has been received over night was rushed to the White House for the perusal of the president. The executive interest and concern over the entire matter is plainly evident in the fact that every telegram received by the departments, whether official or unofficial, immediately is laid before the president.

Excitement at Juarez.

El Paso, Tex., April 18.—Desultory firing, which commenced shortly after 1 o'clock this morning and continued in diminishing frequency throughout the night, has put the city of Juarez in a fever of excitement in the anticipation of an insurrecto attack today.

It was thought at first that the insurrectos were driving in the federal outposts with the intention of an immediate assault upon the city, but as the night wore on the firing dwindled to a few scattered shots, and it was apparent that the attackers had withdrawn, the sound of shots becoming fainter as the firing moved west.

Juarez is ready for an attack. Troops and artillery are posted in readiness and the town is practically cleared of noncombatants who have crossed into El Paso.

Members of the revolutionary junta here, however, express doubt regarding any attack for at least two or three days.

Last night it became known authoritatively that between 1,600 and 2,000 insurrectos were at Bauche, seventeen miles south of Juarez, awaiting reinforcements from Casas Grandes over the Mexico Northwestern railroad, which is under the control of the insurrectos. This force is under command of Raoul Madero, a brother of the commander-in-chief.

Whether this morning's engagement with the federal outposts was with the advance guard of this force is not known.

Refuses to Intervene.

Washington, April 18.—President Taft last night replied to a message from Governor Richard E. Sloan of Arizona, asking protection for citizens of Douglas from the fire of federals and insurrectos, that he was loath to endanger Americans in Mexico by taking so radical a step as sending American troops across the border to prevent further fighting.

The president, in his telegram to the governor, stated that the situation might justify him in ordering troops to cross the border and attempt to stop the fighting or to fire upon both contestants from the American side. He hesitated to take such a step, however because of the possibility of resistance and greater bloodshed and the danger of having his motives misconstrued and misrepresented and arousing Mexicans against many thousands of Americans now in Mexico and jeopardizing their lives and property.

In view of the conditions therefore, the president felt that he could not order the troops at Douglas to cross the border, but he again emphasized the advisability of the people of Douglas avoiding exposing themselves to flying bullets.

Governor's Appeal.

The message to the president was dated Douglas, 10:21 o'clock last night. It was as follows:

"The president, Washington, D. C. As a result of today's fighting across the international line, but within gunshot range of the heart of Douglas, five Americans wounded on this side of the line. Everything points to repetition of these casualties on tomorrow and while the federals seem disposed to keep their agreement not to fire into Douglas, the positions of the insurrectionists is such that when fighting occurs on the east and southeast of the intrenchments, people living in Douglas are put in danger of their lives.

"In my judgment radical measures are needed to protect our innocent people, and if anything can be done to stop the fighting at Agua Prieta, the situation calls for such action. It is impossible to safeguard the people of Douglas unless the town can be vacated. Can anything be done to relieve the situation which is now acute?

(Signed) "RICHARD E. SLOAN,"
"Governor."

President's Reply.

The reply of the president, promptly transmitted, read:

To Governor Sloan, Douglas, Ariz. "Your dispatch received. Have made urgent demands upon Mexican government to issue instructions to prevent firing across border by Mexican federal troops and am awaiting reply. Meantime I have sent direct warning to the Mexicans and insurgent forces near Douglas.

"I infer from your dispatch that both parties attempt to heed the warning, but that in the strained situation and exigencies of the contest, wild bullets still find their way into Douglas. The situation might justify me in ordering our troops to cross the border and attempt to stop the fighting or to fire upon both combatants from the American side. But if I take this step, I must face the possibility of resistance and greater bloodshed, and also the danger of having our motives misconstrued and misiepresented, and of thus inflaming Mexican popular indignation against many thousands of Americans now in Mexico and jeopardizing their lives and property.

The pressure for general intervention under such conditions it might not be practicable to resist. It is impossible to foresee or reckon the consequences of such a course, and we must use the greatest self-restraint to avoid it.

"Pending my urgent representations to the Mexican government, I cannot, therefore, order the troops at Douglas to cross the border, but I must ask you and the local authorities, in case the same danger seems to threaten, to direct the people of Douglas to place themselves where bullets cannot reach them and thus avoid casualties. I am loath to endanger Americans in Mexico, where they are necessarily exposed, by taking a radical step to prevent injury to Americans on our side of the border who can avoid it by a temporary inconvenience.

(Signed) "WILLIAM H. TAFT."

The president found the Mexican situation demanding his attention until a late hour. The evening he had spent at the theater. Returning to the White House, he plunged anew into consideration of the problems confronting him.

Piles Driven Away FREE

Cases Of Extreme Torture Cured So Quick As To Amaze All Who Know the Terrors Of Piles.

Even a small and recent case of piles is bad enough but thousands are in abject misery. Great prostrusions render life a torture in every community and yet, right within elbow room is certainly a drug store that has the wonderful Pyramid Pile Cure. If not, it will be mailed free upon receipts of the regular price—50c.

It works like a hundred swift streams of water on a sudden blaze, puts the fire out, saves lives, saves the nerves, prevents gangrene, stops all pain, all itching, all bleeding; reduces all swellings, internal or external cures quick and complete to stay cured. Many severe cases think they are hopeless, must be operated on, have part of their anatomy cut and carved. Don't let it happen.

Remember anything cut off is gone forever. Pyramid Pile Cure saves all this, cures rationally, restores the parts to normal healthy conditions. You can easily and quickly prove this by sending your name and address to Pyramid Drug Co., 278 Pyramid Bldg., Marshall, Mich. A free trial will at once be mailed sealed in plain wrapper and you will never afterwards be at a loss to know what to advise when you hear of a case of piles no matter how severe it may be.

For sale at all drug stores at 50c a package and be sure you get what you ask for.

FUTILE FIGHT FOR JUSTICE WAGED IN THE LEGISLATURE

(Continued from page 1.)

a vote of 65 to 52. While a motion to reconsider was pending an adjournment was forced and then the speaker and house desk force, contrary to proper legislative procedure, rushed the bill to the senate. Then began a heroic but unavailing fight for justice on the part of the cities and the fair-minded men from the country, and a ruthless and successful fight for the preservation of an unfair advantage by the men from the country.

Senator J. M. Hackney of St. Paul, in protesting against the passage of the bill, said: "There is a set of men in this legislature that is determined to do certain things, regardless of justice and public sentiment. They are going to pass this bill, the most dastardly outrage ever perpetrated in this state. The worst legislature in the state's history, by general agreement, is about to cease its labors, and this is its crowning production."

The fight was spirited on the part of the opponents of the bill, though unavailing. When the bill was reached last evening Senator Duxbury, one of its authors, moved that the senate concur in the house aemndments. Senator Cheadle of Duluth moved as a substitute that the bill be referred to the reapportionment committee. Senator G. H. Sullivan moved as a substitute for all pending motions that the bill lie on the table. The country members, riding rough shod and determined, voted down the Sullivan motion, 37 to 21, and then beat the Cheadle motion, 28 to 20.

Objection Overruled.

Senator Cheadle called attention to the fact that the bill was not properly before the senate, as it should not have left the house, but Lieutenant Governor Gordon overruled his objection.

Senator Dwinnell of Minneapolis then moved that further consideration of the bill be postponed to today and his motion was voted down, 36 to 21.

On that motion Senator Wilson of Minneapolis protested against consideration of the bill because the senate knew that it was not properly before that body, but President Gordon overruled the objection, holding that the bill was properly before the senate.

Senator Boyle of Eveleth moved to adjourn and demanded a call of the senate on that motion, thus consuming more time, though without avail, for his motion was lost.

Then began a filibustering on the call, the opponents of the bill insisting on continuing it until every member was present, and Senators Clague and Gunderson being absent. The missing senators could not be found. Finally Gunderson was brought to the senate, but Clague was still missing, and in the meantime Senator Wilson of Minneapolis had disappeared. The filibuster was kept up until 4 o'clock this morning, when a recess was taken until 9 o'clock.

The senate put in the entire morning on the bill, being under call most of the time. Toward noon the senate voted down Senator Dwinnell's motion to return the bill to the house and then the bill was repassed as amended.

Nearly Come to Blows.

It was stormier in the house, where at one time Representative Frankson for the bill, and Representative O'Neill, against it, were prevented from coming to blows by the intervention of nearby members, Frankson having charged O'Neill with betraying his constituents. At the climax of the excitement, when Speaker Dunn was trying to smother the matter and to prevent a further fight against it, a vote was taken on a motion to adjourn, which would have ended business for the session.

When the matter was taken up in the house this morning, Representative Nolan called up the motion to reconsider the passage of the bill which was pending when the house adjourned last night. Speaker Dunn ruled that this could not be done, as the bill was not in possession of the house. He overruled all points of order that it had gone out of the possession of the house improperly.

Representative Nolan then moved that the bill be recalled from the senate. There was a call of the house, and later a motion to suspend the call upon which the speaker ruled that a majority could suspend. Representative Nolan took an appeal from this decision. The chair was sustained 83 to 29, and the motion to suspend the call carried.

Representative Farley moved the previous question and the opponents of the bill demanded and got a roll call, which resulted in 76 for the previous question to 58 against it. Nolan's motion to recall the bill was lost, 44 to 70.

Protest Presented.

Representative Fowler of Minneapolis then presented an emphatic protest against the bill and the manner in which the speaker railroaded it through, signed by all the tri-county members.

The speaker ordered it printed in the journal.

"Can't we have it read?" asked Representative Lennon of Minneapolis.

"That can only be for dilatory purposes," said Speaker Dunn.

Representative Congdon of Duluth, a copy of the bluebook open, rose to his feet. "I wish to read to the chair from the Constitution, the only law under which we are working," he said.

"The gentleman from St. Louis is not recognized," said the speaker.

"I move that we adjourn," exclaimed Representative T. T. Stone of St. Paul. There was a chorus of seconds, and a roll call demanded on that motion. It lost, 83 to 29, and then the house, still ruffled, settled down to the routine.

The protests which were entered in the journals of both houses, signed by the opponents of the bill, criticized the railroading of the bill, contrary to the rules, from the house to the senate and protested against the bill itself "because it is of such a character as to be in violation of the rights of the individual citizens of this state and will be injurious to the public, and in violation of the Constitution of the United States."

Tax Levy Bill Passed.

Both houses managed to pass the tax levy bill, which levies a tax of $2,200,000 or a tax rate for state purposes of 1.9 mills, the highest in years. There is little probability that the state-wide primary, the recall, the initiative and referendum or any other measures of large importance will be reached and passed before midnight tonight, and both bodies are as likely as not to break up in a row, thus putting a fitting close to a turbulent and fruitless session.

STILLMAN H. BINGHAM.

Good results always follow the use of Foley Kidney Pills. They give prompt relief in all cases of kidney and bladder disorders. Try them. All druggists.

Quality Style Fit

are three essential features in good clothes. All three are combined in our "Morse Made," "Athletic Cut," "Nipson System," "Character" and "Clothes of Quality" at

$20 and $25

Other makes at

$10 and $15

None Better.

GATELYS

8 E. Superior St.

"THE HOUSE WHERE YOUR CREDIT IS GOOD"

When you can pay us as you get paid—why go without?

How Can We Do It?

People ask us at times, "how can you do dental work so cheap?" this is our answer: "We are satisfied with a moderate profit, and are liberally patronized by people who appreciate our guaranteed dentistry."

EXAMINATION FREE. 10-YEAR GUARANTEE.

GOLD CROWNS finest 22 karat. No better at any price for.. **$3**

BRIDGE WORK that for beauty and quality has never been excelled..... **$3**

SILVER FILLINGS None better at any price in city or elsewhere. **50c**

WHALEBONE PLATES $25 values, $8 and..... **$5**

UNION Ppainless DENTISTS

DR. FRANKLIN GREER & CO., Owners, 317 W. Superior St. Duluth

Open From 8:30 a. m. to 8 p. m. Sundays, 10 to 1.

Saturday's Baking

Home cooking, when successful, is most delicious, healthful and economical. No fear of failure for the *Rumford* housewife. Her cake never falls, her crust is never tough, her biscuit never heavy. The baking is of fine texture and flavor and will retain its freshness much longer when she uses

Rumford
THE WHOLESOME
BAKING POWDER
CONTAINS NO ALUM.

BETTER RESULTS from Herald Want Ads. You save and make money when you advertise in THE HERALD.

When The Day's Work Is Done

YOUR APPETITE CRAVES a liquid refreshment that is satisfying beyond quenching the thirst. Beer is particularly adapted to this purpose. While serving as a most delicious refreshment it carries in solution a large precentage of elements which build bone, enrich the blood and aid digestion. If you drink beer there's every reason you should drink

Fitger's Beer

It has been brewed in Duluth for over 25 years. It is brewed with as much skill and care as the most famous brews of the world. It has an advantage over the others in the water used, Lake Superior water being the foremost for brewing purposes of any in the country. Order a case for your home; that's where it's enjoyed.

FITGER BREWING CO., Duluth, Minnesota.

DEFECTIVE PAGE

MANY VOTES PURCHASED

Much Crookedness in Election in Atlantic County, N. J.

Special Assembly, Investigating Committee, Makes Report.

Trenton, N. J., April 18.—The special assembly committe appointed to investigate the election in Atlantic county last November, reported to the house today that it found there was false registration, illegal voting and purchase of votes and that election officers of the county failed to do their duty. It is estimated by the committee that from the testimony taken there were approximately two thousand illegal registrations and one thousand illegal votes.

The report states htat the testimony of the 500 witnesses heard has been submitted to the proper officers of Atlantic county for legal prosecution of the offenders and, the committee says, it is assumed that these officers will do their duty.

Compelled to Contribute to Fund.

It is stated in the report that the office holders in Atlantic county were required to contribute to the Republican campaign fund and the committee further states in the report it is satisfied "that the misconduct and corruption hereinbefore set forth, whether or not it was in obedience to the instructions of the leaders of the political party in power in Atlantic county, at least could have been prevented by them and to that extent they are chargeable with the responsibility therefor."

The report says that much of the evil discovered could have been prevented by proper election laws and the committee suggests that the Geren election bill and other election measures now before the legislature and which are expected to pass, will provide the necessary remedy.

The report is signed by four Democrats and one Republican, composing the committee.

Foley Kidney Pills contain in concentrated form, ingredients of established therapeutic value for the relief and cure of all kidney and bladder ailments. Foley Kidney Pills are antiseptic, tonic and restorative. Refuse substitutes. All druggists.

See the Duluth Hardware Co's
New quarters at 19-21 Second Ave. W.

FOR RENT
No. 215½ West First Street and Second Floor, 40x50 feet, to be rented together; first-class place for light manufacturing, tailor shop, cigar factory, etc. Hot water heat.
MYERS BROS. CO.,
205 THE LYCEUM.

COURT TURNS DOWN PROSECUTOR HUNT

Refuses Application to File Petition Against Judge Hunt.

Columbus, Ohio, April 18.—The supreme court refused the application of Prosecutor Henry T. Hunt of Cincinnati, to file a petition in quo warranto against Judge Charles J. Hunt of Cincinnati, with regard to the trial of George B. Cox, the Cincinnati politician, in this court.

Prosecutor Hunt charged prejudice against Judge Hunt and the circuit court held against Hunt and he appealed. Cox after many legal entanglements got his case before Judge Hunt for trial on the charge of perjury.

STOCKHOLDERS MAY DIVIDE THE FUNDS

Attorney General of Ohio Loses Suit Against Insurance Company.

Columbus, Ohio April 18.—The supreme court today decided in favor of the Union Central Life Insurance company of Cincinnati, in the case instituted by the attorney general to prevent the company from distributing by stock issue $400,000 of their surplus funds among the stockholders. The attorney general contended that the money belonged to the policyholders and not to the stockholders. The company has a surplus of almost $800,000 and according to this decision, it may now proceed to distribute it in the same way, if it cares to do so.

The circuit court which originally heard the case, decided in favor of the Life Insurance company and the supreme court affirmed that decision.

SECOND ATTEMPT TO KILL ITALIANS

Explosion Throws Gang of Laborers Out of Their Berths.

Danville, Ill., April 18.—News reached here this morning of the second attempt in two days to murder a crowd of Italian railroad laborers employed by the Chicago & Eastern Illinois railroad, near Villa Grove, Ill.

Early Sunday morning a stick of dynamite was placed under a car in which they were sleeping and the explosion badly shattered it. At about the same hour Monday morning there was another explosion which threw the men from their beds, broke windows and did other damage. Detectives are working on the case.

Exquisite Flowers.
Choice stock. Prices right at Huot's.

WATCHING ELECTION.

Vermilion County Grand Jury Is in Session at Danville.

Danville, Ill., April 18.—The Vermilion county grand jury is watching the municipal election here today. It went into session at 9 o'clock but as no witnesses had been summoned, it did nothing except to receive reports from the various election precincts.

Two arrests have already been made in connection with vote selling, it is said. All of the polling places are being watched by detectives brought here from Chicago. The vote is heavy.

PRICELESS WORKS OF ART DESTROYED IN BELGIUM.

Brussels, Belgium, April 18.—The city hall at Schaerbeek, a suburb of the capital, together with its priceless works of art, including notable paintings and gobelins, was destroyed by fire last night.

Two firemen were killed during a desperate effort to save some of the contents of the buildings. It is believed that the fire was of incendiary origin.

IMMIGRANT NEARLY KILLED IN COLLISION.

Barnesville, N. D., April 18.—John Kunseman of Forester, Minn., was injured in the yards Sunday evening and it is feared will lose his life. He was rushed to a hospital at Fargo on a special train.

Kunseman and little son were bound for Bufford, N. D., when an engine switching in the yards bumped into their car, closing the sliding door shut with a force that partly crushed Kuneman's head.

Poor Maple Syrup Yield.

Crystal Falls, Mich., April 18.—(Special to The Herald.)—This year has been a poor one for maple syrup. Syrup which has been selling at $1.75 per gallon will command $2 per gallon, because of the small yield.

AMUSEMENTS

TONIGHT'S ATTRACTIONS.

LYCEUM—Maude Leone Players in "The Girl Question."
ORPHEUM—Vaudeville.
EMPRESS—Vaudeville.
ODEUM and LYRIC—Photoplay.

Green Room Gossip.

So successful have the Maude Leone Associate Players been in "The Girl Question" that a special engagement will be played next Sunday. There will be but three more performances this week, tonight's show, the performance tomorrow afternoon and evening, closing the engagement to make way for one of the road companies.

"The Girl Question" is the biggest and most elaborate production put on by the players. It enlists the services of a number of extra people in addition to the large singing and dancing chorus, which has been enlarged and thoroughly drilled since the production of "Forty-five Minutes From Broadway."

The performance is running as smoothly as the production of a road company and the members of the company are winning new friends by their clever presentation of this dainty, jingling and tuneful musical play.

* * *

Master Gabriel the diminutive comedian at the Orpheum this week eats but one full meal a day, and that meal would starve a 3-year-old infant. "I have it down to a science," he explained. "It doesn't take much food to keep my little system in working order, and besides, I'm never very hungry. Isn't it tremendous what some people eat? One egg completely fills me up. I suppose I could eat more if I was taller. Have a cigarette? Oh, yes, I smoke. I think all men should

MASTER GABRIEL.

smoke. No, I don't go in for it very strong. About two cigarettes a day satisfies me. Cigars? No, some copper would run me to the police station if he caught me with a cigar in my possession."

Gabriel's real name is Gabriel Weigel. He's the only midget in the family and they can't account for him, as he's neither the youngest nor the eldest in a family of large proportions. There were ten children in his father's family, fourteen in his grandmother's, and all of them have been big folks, many of them soldiers. Gabriel's younger brother is a big, strapping farmer, who stands six feet in his stockings. The midget is much smaller than Tom Thumb and he is in no way deformed, as many of the famous dwarfs of history were.

* * *

With Joe Welch as the feature attraction, the bill at the Empress this week is making a decided hit. It is almost impossible to describe the manner in which Mr. Welch presents his part of the program. His dialect is natural and pleasing and there is a simplicity and charm about his work that takes with the audience and which is really the secret of his success. His stories are all original and his comedy is of the quiet infectious order. Welch just walks out before the footlights, starts his monologue and at the finish quietly walks off. All of this is done in a simple and unassuming manner. There is nothing of the burlesque that is so common with most character comedians, but a natural and lifelike presentation of the Hebrew character that is so common on the East side in New York city. Running a close second to Welch are Barnard's Manikins. These little figures sing, dance and present a good line of comedy. This act comes direct from England and their week in Duluth is their first played in America. Paul Chase and company are presenting a clever sketch, "The New Minister." Miss Pearl Young sings some of the latest popular songs to her own accompaniment on the piano. The musical Wilsons are presenting a musical act that is better than the average. On a whole, the show is one of the best in months.

* * *

There are good photoplay shows at both the Odeum and Lyric, the two popular Superior street twin theaters, this week.

"The Inherited Taint" is a simple story and well presented at the Lyric. Much interest is aroused in the pictures by the questions that are raised, as the pictures tell the story.

"Italian Coast Scenes" is a very interesting film, as is "The Resurrection of John," a comedy film. "Under the Wishing Tree" is being sung by Mr. Mistachkin.

At the Odeum the feature play is called "1861." A battle scene during the Civil war is a feature of the picture. There are many other dramatic and comedy films at both theaters. George Lenz is singing "My Irish Dearie" at the Odeum.

The pictures at both theaters are up to the usual standard.

* * *

The Lyceum theater will have for its attraction on Thursday, Friday and Saturday matinee and night Lew Field's musical production, "The Midnight Sons," which is described as "stupendous," "mammoth" and "surprising" in its scenic environment and in the unusually large number of people employed for the production. When "The Midnight Sons" was first produced at the Broadway theater, New York, by Lew Fields with a tremendous cast of celebrities headed by George W. Monroe, who will be seen in the production when it is presented in this city, even Broadway, accustomed as it is to big things, gasped at the size of the entertainment presented. The company which will be seen here numbers nearly 100 people and in addition to this number, 100 "extra" people or "supers" are employed. It requires over fifty stage hands, electricians and property men to manipulate the scenic effects and with other people employed, there will not be less than 250 people utilized back of the curtain line during each performance.

Free Rheumatism Cure

A Home Cure Will Be Given FREE By One Who Had It.

In the spring of 1893 I was attacked by Muscular and Inflammatory Rheumatism. I suffered as only those who have it know, for over three years. I tried remedy after remedy, and doctor after doctor, but such relief as I received was only temporary. Finally, I found a remedy that cured me completely, and it has never returned. I have given it to a number who were terribly afflicted and even bed ridden with Rheumatism, and it effected a cure in every case.

I will send a free trial of this precious remedy by mail, postpaid to any sufferer who writes for it. Just fill out the coupon below and mail it to me today.

Mark H. Jackson, No. 519 James Street, Syracuse, N. Y.

Mr. Jackson is responsible. Above statement true.—Pub.

Name.....
Address.....
.....

"DRYS" AND "WETS" SEEKING CONTROL

Ballot Battle Between Rival Forces On in South Dakota Towns.

Sioux Falls, S. D., April 18.—Cities and towns in South Dakota today are holding municipal elections. In only a few instances is the campaign for offices overly heated, but in nearly all places the fight of the "drys" and "wets" is backed by the best efforts of the leaders.

The most interesting contest is in Pierre. A year ago that place was voted into the dry column and today marks the close of a long campaign to have the capital city changed to the saloon side.

The liquor question has been submitted in ninety-seven towns in the state, among them being Sioux Falls, Aberdeen and Deadwood, the three largest. The indications are that there will not be a material change in the number of license towns.

FERRY SQUABBLE STILL UNSETTLED

Differences Between Fort Frances and International Falls Boatmen Hangs On.

Fort Frances, Ont., April 18.—A more serious aspect has been given the squabble between local and International Falls ferrymen by the departure of L. W. Wilson for Winnipeg to confer with the American consul general. The Gagne brothers, the Canadian members of the firm, have not consented to sign either of the new agreements drawn by solicitors for both parties and the board of arbitration, which Wilson readily accepted.

The second agreement was simply to the effect that both parties to the controversy re-establish the ferry service, thus preventing further and unnecessary inconvenience to the public. It was proposed that they operate their boats day and night alternately for intervals of one week, until their difficulties could be thrashed out in court. The Gagne brothers would not sign the document, though their solicitor advised it.

FURNITURE VALUES

You'll agree with us when we say that it takes more than the mere quotation of a low price to make an article a good value. A piece of goods **must have** some quality or it is a poor value at any price.

You realize that the above is true, and you ask yourself—how are you to be sure of this quality. We say to you—make your purchases in a store where quality is absolutely guaranteed.

THE BAYHA STORE puts quality before price—the quality is never lost sight of, no matter how low the price may be.

Quality and **Satisfaction** are absolutely guaranteed at **The Bayha Store.**

A High Grade Fumed Oak

Dining Room Table

Worth $35.00, Special at Only $24.75

This is a Hastings Table—the top is of solid quarter-sawed oak, is 48 inches in diameter, and can be extended to 6 feet in length. The pedestal is equipped with the famous Tyden Duo-style lock.

We'll Furnish Your Home on Easy Terms of Payment

If you do not feel that you can pay the cash for your house furnishings, come in and see us about our plan of furnishing homes on easy payments.

A Special Value —in— Rugs

We are offering an exceptional value in a good, heavy Brussels Rug. This rug is 8 feet 3 inches wide and 10 feet 6 inches long. It comes in a variety of new patterns and colors and is made by one of the best mills in the country, which is a guarantee of its wearing qualities; worth $15.00—Our special price this week..... $9.65

Drapery Materials and Lace Curtains

Visit our second floor for these things in the newest spring goods, priced in a way that will meet with your approval.

We're showing a great variety of goods in this department and will be pleased to help you plan any changes you wish to make in your window and door draperies.

The Princess Line for 1911

Has absolutely no competition whatever. It is so far ahead of all other Go-Carts, in style, construction, convenience in handling, material, etc., that it is in a class by iteself. For years this has been true of the Princess line, and the comparison is even more striking this year. We would like you to compare this cart with those shown in other stores, and satisfy yourself that it is without doubt, the only cart to buy.

Store Your Furs at Home

Keep your winter clothes absolutely safe from moth. Keep them in a cedar chest in your own home and you'll always know that they are safe and that they will come out next fall in the best of condition.

The Owen Daven-o Sofa Bed

The most satisfactory article of its kind on the market. True, it has its imitators, all good things do, but none of these imitations can equal the Daven-o, for the simple reason that the features that have made the Daven-o a success are patented and can be found only on the Daven-o. At the right we show the Owen Daven-o as it appears during the day.

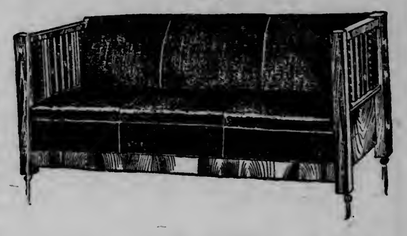

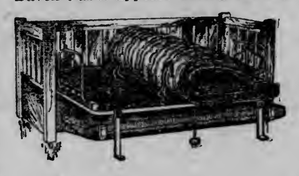

In the illustration at the left we show an Owen Daven-o in mission style with the mattress rolled back, showing the all-steel bedspring, which is entirely separate from the upholstering. Another feature of the Daven-o is that you can use a good thick mattress with it, and you fold **all the bedding,** including the pillows, in the Daven-o. Make it up in the morning same as you would any bed and fold it up—that's all.

Mission Hall Tree

Worth $7.50, Special at Only $4.95

The Hall Tree shown here is purely Mission in design. It is built of oak and finished in Fumed or Early English. Has swinging mirror of heavy beveled plate and brushed brass coat and hat hooks.

The New Wood Beds

are artistic and pleasing in their simplicity of design. They come in a variety of finishes and a variety of styles. They are meeting with the approval of those who like something just a little different in home furnishings. We would like to have you see them.

Here's a Machine That Can Easily Lay Claim to Being the Best Machine in the World for the Home.

Making claims and proving them are two different propositions. It's easy enough to write the word BEST in connection with the description of an article, but it's another proposition to prove the statement when that article happens to be compared with one that has real merit. We invite you to come in and see a machine that is the most modern sewing machine ever brought out for home use. A machine that is built by a company of sewing machine experts. The company has a record, dating back many years, for building sewing machines that satisfy. The new Standard "Center-Needle" Sewing Machine is here for your inspection.

Copyrighted, 1906, by Hoosier Mfg. Co.

The Hoosier Special Kitchen Cabinet

is one article of furniture that should be in every home. It will save miles of steps for tired feet. It will pay for itself in the saving of waste that is bound to occur if you have no one place for keeping things.

Please bear in mind the Hoosier cabinet is the only one on the market with the **solid aluminum top,** which will not corrode or rust. It is always clean, bright and new looking.

We are exclusive agents in Duluth for Hoosier cabinets.

$1.00 Per Week Puts This Cabinet in Your Home

COMPLETE HOUSEFURNISHERS
BAYHA & CO
DULUTH, MINNESOTA

A GOOD REASON.

Duluth People Can Tell You Why It Is So.

Doan's Kidney Pills cure the cause of disease, and that is why the cures are always lasting. This remedy strengthens and tones up the kidneys, helping them to drive out of the body the liquid poisons that cause backache, headache and distressing kidney and urinary complaints. Duluth people testify to permanent cures.

William Bain, 1402 E. Fourth St., Duluth, Minn., says: "Two years ago I gave a public account of my experience with Doan's Kidney Pills. I can now say that I have had no need of a kidney medicine since. My kidneys were so badly disordered that I was miserable in every way. The kidney secretions passed too frequently and were discolored. I had backache and felt weak and tired. Doan's Kidney Pills quickly relieved me and the contents of two or three boxes made me well. I feel as though it were my duty to recommend this remedy when I can."

For sale by all dealers. Price 50 cents. Foster-Milburn Co., Buffalo, New York, sole agents for the United States.

Remember the name—Doan's—and take no other.

Whooping Cough
CROUP ASTHMA COUGHS
BRONCHITIS CATARRH COLDS
Vapo-Cresolene
ESTABLISHED 1879
A simple, safe and effective treatment for bronchial troubles, avoiding drugs. Vaporized Cresolene stops the paroxysms of Whooping Cough and relieves Croup at once. It is a *boon* to sufferers from Asthma. The air rendered strongly antiseptic, inspired with every breath, makes breathing easy; soothes the sore throat and stops the cough, assuring restful nights. It is invaluable to mothers with young children.
Send us postal for descriptive booklet.
ALL DRUGGISTS.
Try *Cresolene Antiseptic Throat Tablets* for the irritated throat. They are simple, effective and antiseptic. Of your druggist or from us, 10c in stamps.
Vapo Cresolene Co.
62 Cortlandt St., N. Y.

"Dr. Miles' Nervine Completely Cured Our Little Boy of Fits."

A family can suffer no greater affliction than to have a child subject to fits or epilepsy. Many a father or mother would give their all to restore such a child to health

"I am heartily glad to tell you of our little boy who was completely cured of fits. He commenced having them at 10 years of age and had them for four years. I tried three doctors and one specialist but all of them said he could not be cured, but Dr. Miles' Restorative Nervine and Dr. Miles' Nerve and Liver Pills made a comptete cure. He is now hale, hearty and gay. It has been three years since he had the last spell. I shall give Dr. Miles' medicines praise wherever I go. You are at liberty to use this letter as you see fit and anyone writing to me I will gladly answer if they enclose stamp for reply."
F. M. BOGUE, Windfall, Ind.

Dr. Miles' Nervine

is just what it is represented to be, a medicine compounded especially for nervous diseases, such as fits, spasms, St. Vitus' dance, convulsions and epilepsy. These diseases frequently lead to insanity or cause weak minds. Dr. Miles' Nervine has proven most effective in relieving these dreaded maladies.

Sold by all druggists. If the first bottle fails to benefit your money is returned.
MILES MEDICAL CO., Elkhart, Ind.

CALLS SECOND CONFERENCE.

State Educational Institution Heads to Meet April 25.

Grand Forks, N. D., April 18.—(Special to The Herald.)—President F. L. McVey has issued a call for the second of a series of conferences of the presidents and boards of trustees of the various state educational institutions to be held at the university on Tuesday, April 25. President McVey inaugurated this plan for the purpose of giving the heads of the various institutions an opportunity to discuss matters of mutual interest and to formulate plans for the general improvement of the schools of North Dakota. The first conference was held the first of the school year and has resulted in much benefit.

The annual state conference of high school superintendents, principals and teachers will be held at the university May 19 and 20, and the program is now being prepared by the committee. An attendance of more than 100 is expected this year.

Killed in Homestake.

Lead, S. D., April 18.—Gust Boekrath, a timberman in the Homestake gold mine, was instantly killed Monday and his helper, Ben Mattson, sustained a broken leg in a cave-in in the mine at the 600-foot level. The stope in which the accident occurred had been declared unsafe by the inspector and the men were setting timber to sustain the walls when the roof caved.

FREE SAMPLE CURED OLD PERSON'S BOWEL TROUBLE

One of the most remarkable proofs of the unusual laxative merit contained in Dr. Caldwell's Syrup Pepsin is that it is effective not only in people in the prime of life, but at the extremes of ages. As many letters are received from mothers regarding the cures of children, as from men and women of sixty, seventy and eighty years of age. It must be truly a wonderful laxative.

In the cure of constipation and bowel trouble in old people it has no equal. It corrects the constipation, dispels the headache, biliousness, gas, drowsiness after eating, etc. People advancing in years should see to it that their bowels move freely, and if they do not to take Dr. Caldwell's Syrup Pepsin. You can prolong your life by healthy bowel action. Clogged bowels invite disease. Women about to pass the menstrual period cannot do better than use Syrup Pepsin several times a week until the system has settled to its future condition.

Among the strongest supporters of Dr. Caldwell's Syrup Pepsin are Mr. W. G. Zorn of New Decatur, Ala., and Mr. George S. Spaulding of the National Soldiers' Home, Kansas, both elderly men. The regular size bottles can be bought of any druggist at fifty cents, and one dollar, but a free sample can be had by sending your address to the doctor.

Dr. Caldwell does not feel that the purchase of his remedy ends his obligation. He has specialized in stomach, liver and bowel diseases for over forty years and will be pleased to give the reader any advice on the subject free of charge. All are welcome to write him. Whether for the medical advice or the free sample address him Dr. W. B. Caldwell, 541 Caldwell building, Monticello, Ill.

THE DULUTH HERALD

AN INDEPENDENT NEWSPAPER.
—ESTABLISHED APRIL 9, 1883—
Published every evening except Sunday by
THE HERALD COMPANY,
Herald Building, Opposite Postoffice Square,
422 and 424 West First St., Duluth, Minn.

Entered as second-class matter at the Duluth postoffice under the act of congress of March 3, 1879.

TELEPHONES—Bell and Zenith.
Business Office, 324. Editorial Rooms, 1126.

OFFICIAL PAPER CITY OF DULUTH.

SUBSCRIPTION RATES:

(By mail payable in advance.)

Daily, three months....$1.00 Daily, six months.....$2.00
Daily, one month..... .35 Daily, one year..... 4.00
Saturday Herald, one year.....$1.00
Weekly Herald, one year.....1.00

Remittances may be made by check, postoffice order, registered letter or express order. Make all remittances payable to The Herald company. Give postoffice address in full, including state and county.

BY CARRIER—CITY OR SUBURBS.

Daily, one week.....$ .10
Daily, one month..... .45
Daily, one year..... 5.00

Subscribers will confer a favor on the circulation department by calling 324, either 'phone, and making known any complaint of service.

It is important when desiring the address of your paper changed to give both the old and new addresses.

The Duluth Herald accepts advertising contracts with the distinct guarantee that it has the largest circulation of any newspaper published in Minnesota outside the Twin Cities. Its value as an advertising medium is apparent.

Man is his own star; and the soul that can
Render an honest and a perfect man
Commands all light, all influence, all fate.
Nothing to him falls early, or too late.
Our acts our angels are, or good or ill,
Our fatal shadows that walk by us still.
—John Fletcher (1576-1625).

GETTING DOWN TO BRASS TACKS.

If anything were needed to convince the people of the country that Woodrow Wilson is in earnest in his campaign of reformatory measures, that thing was furnished in his Indianapolis speech the other night when he urged the Democratic party to avoid uncertainty in the issues that it is presenting to the country. Governor Wilson wants the party to keep out of all high-flown oratorical fields, and get down to brass tacks in its dealings with public questions. He is opposed to platforms built out of planks that may mean one thing or may mean something else. And since that promise of the Republican platform of 1908, which said that the tariff should be revised but did not specify whether that revision should be downward or upward, the people are strongly inclined to agree with him.

This is no more than right. When a man goes before the voters to ask them to elect him to office, they have a right to demand that he tell them what principles he proposes to take with him to that office, and tell them plainly. They want no more uncertainties. They have had enough of those from the Republicans. If the Democrats adopt such tactics there will be a political upheaval the like of which the country never has seen before, though how it will come cannot well be forecasted.

Governor Wilson supplied a good example to his party when he set about to define "privilege," that power or element, or whatever one may call it, which is being so widely attacked, and which he has wrought so powerfully and successfully to root out in his own state. Here is the definition as it was given by Governor Wilson:

> By privilege, as we now fight it, we mean control of the law, of legislation and of adjudication, by organizations which do not represent the people, by means which are private and selfish, and worthy of all condemnation. We mean specifically the conduct of our affairs and the shaping of our legislation in the interest of special bodies of capital and those who organize their use. We mean the alliance for this purpose of political machines with the captains of organized industry. We mean the exploitation of the people by legal and political means.

Governor Wilson seems to have hit every phase of the activities by which "privilege" exercises its power for the exploitation of the people. It is not only by political and legislative, but by judicial and legal means that the public rights have been invaded. And it is against this kind of exploitation, the kind of thing that prevents representative government and makes our form of conducting national affairs a mockery and a sham, that this "student in politics" seeks to lead those who will follow him in the fight.

Governor Wilson has shown by his work in New Jersey that he knows how to fight, and he showed by his speech at Indianapolis that he knows what he is fighting. He has shown the elements of a leader. It is not strange that he is being considered in many quarters as a possibility to be reckoned with in 1912. If, in the next twelve months, he proves able to hold to the points he has gained thus far, his experience in politics will have been sufficient at least to insure his consideration as a presidential candidate, whether he succeeds in advancing as far as the nomination or not. He has shown that he has the ability to understand the national situation, and that is the first step necessary in preparing a campaign for the release of the country from the system of exploitation that privilege has been allowed to build up under Republican rule.

LOOKS SURE THIS TIME.

If anything in the way of legislation can be positively forecasted, that thing just at present seems to be the success of the congressional bill providing for the direct election of United States senators. In the house the other day only sixteen out of 312 members voted against it, and it will go to the senate with that record behind it. That the senate will pass it there seems little reason to doubt, and there apparently is equally little reason to doubt that it will receive the necessary number of state ratifications to make it effective.

Several influences have been at work to bring about the assurance of the success of the advocates of the measure in the senate. In the last congress it came so near passing that there was some uncertainty until the last votes were in. Since that time there have been several changes in that body and nearly every change was such as to change the vote from a particular state from that of opposition to one of agreement.

Also there have been some serious and startling developments in the Lorimer case that are sure to have an effect on the vote on that proposition, at least if the members of that body pay heed to the attitude of their various constituencies. The testmony of Mr. Funk, however it may be denied by the men directly implicated by him, will not be wholly discredited in the minds of the people of the nation, particularly since it has been sustained, at least in substance, by the affidavits and statements of other men. It is hard to see how Mr. Funk would have anything to gain by misrepresenting matters in this instance, especially since he had cause to know that what he said would be put to a severe investigation. His timely assistance to Mr. Kohlsaat caught the popular fancy, and this, too, helps to establish his story in the popular mind.

With all this in view, the senate is not likely to turn a deaf ear to the demands of the people. There will be a fight, in all probability, but it does not seem likely that it will be possible even to tack upon the bill an amendment like the Sutherland amendment of the last session, which aroused the opposition of certain Southern members.

There is great reason to expect that the direct election plan will meet with the approval of the present body, and that one of the means of grossest corruption in our national politics will be removed.

THE NEIGHBORHOOD HOUSE BENEFITS.

Duluth has no worthier institution than the Neighborhood house in the West end, for whose benefit the first of a series of entertainments is to be given at the Y. M. C. A. tomorrow evening. Those who have watched the work accomplished by the Twentieth Century club through this institution need no urging to induce them to help the cause along. Those who have no knowledge of the work can get some idea of it by attending this first benefit entertainment, in which some of the young people who are being interested by the Neighborhood house will take part.

For the information of these uninformed, it may be said that the Neighborhood house is a headquarters for boys and girls, where they are encouraged to work together for mutual amusement and profit. They are given interests that keep them out of places unfit for boys and girls to be in, and are taught the simpler lines of work of which they are capable. The formation of clubs is encouraged, and through these the work is carried on even when the children do not find opportunity to go to the Neighborhood house itself. In brief, the institution furnishes growing youngsters with enjoyable and useful occupations that keep them out of mischief and out of the way of evil influences; it helps them to become honorable and industrious men and women instead of loafers and beggars, and even criminals.

Help the cause along by going to the Y. M. C. A. tomorrow night, and you may be sure you are investing the cost of the entertainment in something that is far beyond any price of any commodity for sale in the open markets of the commercial world.

DR. VINCENT'S VISIT.

Tomorrow evening the Duluth Commercial club is to have the honor of entertaining Dr. George E. Vincent, recently chosen president of the University of Minnesota. This will be the first visit of Dr. Northrop's successor to any city in the state outside the Twin Cities, and Duluth citizens should be glad of the opportunity to meet the distinguished guest.

Dr. Vincent has come to Minnesota with strong recommendations from men who know him and his work, and much is expected of him. He is recognized as an able educator and an excellent administrator. Coming to Minnesota from the University of Chicago, he naturally has many features of the work to deal with that are different from those he has been accustomed to, and he will find inspiration and encouragement in taking up his task if the people in the different parts of the state show their interest in him and his efforts.

Dr. Vincent's visit to Duluth comes pat upon the heels of the appropriation by the legislature of the funds asked for the establishment of an agricultural school at Duluth, which shall be a part of the state university, and this fact makes his coming all the more interesting to Duluthians. He will be the real head of the local school, and he will undoubtedly be on the lookout during his stay in this city for signs of interest in the coming of the branch of the state institution, and appreciation of the extension of its work to this region.

But even aside from the natural interest in Dr. Vincent as a successor to the much loved and much admired Dr. Northrop, and aside from the connection he will have with the local demonstration school, the new president is, according to all accounts, a man worth meeting and getting acquainted with on his own account. The Commercial club expects a showing of great interest in his visit here, and its expectations are justified. Duluth should give Dr. Vincent a cordial welcome that will make him eager to repeat his visit to the Zenith City.

Started your spring spading yet?

Lorimer says he isn't worrying. Why should he? It didn't cost him anything.

The real fans have already got the names of all the different batteries by heart.

And when you write to your friends don't fail to tell them about the big water carnival at regatta time.

But no matter what happens down there on the Mexican border, we can always blame it on the Japs.

Considering the way he has to work for this time, George will be glad he doesn't have to be coronated every four years.

Diamonds are trumps just now, but pretty soon the golf season will be in full blast too, and then watch clubs become prominent.

But just imagine the thrill of watching a comic opera scene where you were liable to be hit by a bullet any old time! There's a suggestion for Cohan & Harris.

Anyway, David Jayne Hill stayed in Berlin long enough to prove to the kaiser that even a non-millionaire American may not be such a bad ambassador after all.

That pouring out of champagne in the French streets will convince some Minnesotans that one formerly known as "Pussyfoot" has changed his domicile to the country of the Apaches.

The Atlantic Constitution says: "In the event of a long session congress will have to cancel its platform dates and be content to fill its engagement with the people." Not by a jugful! It can always pair itself.

THE SENATE LEADERSHIP

By SAVOYARD.

When the Sixty-second congress shall be fully organized, who will lead the majority side of the United States senate? Will he be from the East, or from the West? Will he be a standpatter or an insurgent? Or will the majority be organized into two camps, more or less hostile, a condition the senate has been confronted with more than once in its history? Aldrich, the most successful of all American parliamentary leaders, is retired from the public stage, as is Eugene Hale, his right arm. Years ago John C. Spooner quit the forum for the bar, and Allison is dead. Who will replace these men in the most select political deliberate council in the world?

In a parliamentary body, a leader is as necessary as he is in a military establishment. Talent, coolness, courage, and even audacity, are as essential to obtain success in the cabinet as they are to gain victory on the field. The timid must be supported, the recalcitrant intimidated, ay, the interested cajoled, to run a republican form of government. The imperious will and inflexible courage of Thaddues Stevens in congress did as much to beat the South in our great war as the military genius of Ulysses S. Grant in battle.

* * *

The Republican party has produced many great senators. In its infancy were Fessenden, Sumner, Chase, Seward, Trumbull, Hamlin, Wade, Wilson, and Collamer. Later came Conkling, Sherman, Edmunds, Morton, the Morrills, the Chandlers, the Lanes, Howard, Schurz, Ingalls, Carpenter, Blaine, the Platts, Logan, and others too numerous to mention. Of all the senators of the Republican faith it is scarce too much to say that Fessenden was the greatest, take him all in all. The late Thomas B. Reed held that he was superior in intellect to the famous George Evans, of whom it may be said that he might have been the rival of Webster had he not chosen to be the follower of that great man.

Until Nelson W. Aldrich became the leader, power was divided on the Republican side of the senate. Seward might have been called the leader of the Titanic battles of the Free-Soilers against Douglas when the Kansas-Nebraska bill was considered, but Fessenden, Sumner, Chase, Wade, Trumbull, and even the Southern Whig, John Bell of Tennessee, bore down with equal intrepidity and zeal upon "the Little Giant," who put "popular sovereignty" into an act of congress. Even during the war there was a divided Republican leadership in the senate. Wilson was chairman of military affairs and reported and took charge of all legislation looking to the increase of theforces in the field and the promotion of the efficiency of the army. Fessenden and Sherman saw to matters of revenue and taxation, also the currency, though Fessenden strenuously opposed the creation of the greenback. Trumbull looked after the law, and he was the author of all three of the constitutional amendments legislated by the war. As for Sumner, he was the agitator. It was his task to keep the heart of the North afire, and to make no peace until the shackles were stricken from every slave in the republic. He also looked after foreign affairs. But it was different in the house of representatives, where Thaddeus Stevens was "everyman himself," though he was neither speaker nor chairman of ways and means.

* * *

After the impeachment proceeding failed, and Grant became president, if the senate had a leader, it was Conkling, and a powerful man he was. He drove Carl Schurz, Lyman Trumbull and Charles Sumner out of the Republican party and proved himself a match for all of them in debate. Early in his career Sumner had supported the Democratic party, and Trumbull was a Democrat until Douglas drove him into the Republican party in 1855; and eighteen years later, Conkling sent him back into the party of his youth and early manhood. It is a curious fact that this man, who was the author of the Southern reconstruction measures of the Republican party, became the political tutor of William Jennings Bryan, thrice leader of the Democratic party and idol of the South.

But for nearly ten years we may say that Conkling was the leader of the senate. Carpenter was his ablest lieutenant, and he was well supported by John A. Logan and Don Cameron. While Grant was president, Conkling was almost supreme, though Morton, a very powerful man, was senator, and a rival of Conkling for the nomination by the Republicans for president in 1876. Edmunds, Hoar and Ingalls were content to allow Conkling to reign, and even Sumner was rebuked and deprived of the chairmanship of foreign affairs. It is another curious fact, though a story too long to tell here, that even the negro senator, Revels, joined with Conkling in the work of humiliating Sumner. Neither R. B. Hayes nor John Sherman had any love for Conkling, but even when they ruled the executive department, Conkling continued the leader of the senate, and leader he was the four years James G. Blaine was senator. It is likely that Conkling would have remained the leader of the Republican side of the senate the remainder of his natural life if the Garfield administration had not surrendered William Mahone to the Democratic chieftains who then voted to confirm Robertson, and thus drove to retirement the ablest, if not the greatest, and the most successful, leader the Republican party ever had in the senate.

* * *

As Conkling went out, Aldrich came in, or a few months later. And now economic questions had supplanted the Southern question. The negro gave way to the tariff. The Fifteenth amendment was nullified amid the storm raised by the issue of the free and unlimited coinage of silver into full legal tender dollars at the arbitrary ratio of 16 to 1. Both parties were hypocrites and cowards when they came to grapple with the simple issue of whether the American dollar should be worth 100 cents. Both parties enacted the Bland-American act for limited coinage. The Republican party passed the Sherman silver law, that "raised the limit." These blunders cost the American people hundreds of millions, and they would have cost more than double as much more had not Grover Cleveland, with the grip of an Olympian demi-god, seized the issue and smote it till it died, and made its grave with innumerable other errors, more or less honest.

* * *

Aldrich was the real leader of his party in the senate from 1885 till he retired to private life. He was the business man turned statesman. No orator, no lawyer, no scholar, he knew men, how to manage them, and he did manage them. Theory he cast aside, along with everything that was not demonstratively practical. "Pig Iron" Kelley was a doctrinaire, and Aldrich accepted his preachments and put them into practical use. He made the McKinley tariff. He dictated much of the Wilson tariff. He made the Dingley tariff and he made the Payne tariff. And in the making of the last named he executed a feat of parliamentary and economic gymnastics at which every other parliamentary leader who ever spoke our tongue would have stood aghast—he formed alliances between the manufacturers of the North and the spokesmen for raw materials at the South that not only preserved the protective principle," but carried that dogma to an extent theretofore unheard of in our country.

Verily this country will not soon again look on the like of Nelson W. Aldrich as a parliamentary leader.

* * *

Who will succeed him? Not Lodge, who is more like Burke than Chatham. Lodge is a man of thought, not of action. It might have been Dolliver, who gave Aldrich more trouble than all the rest of the senate. It can scarce be Cummins, for every standpatter would revolt. It cannot be Smoot, for every insurgent would rebel. Root is the profound lawyer rather than the practical statesman, though he was practical enough in the cabinet, that is very different from the senate.

On the Democratic side also we may look for chaos till John Sharp Williams gets warm in his seat and finds the bearings as they are. He will be a leader, it matters not whether he sit at the head of the table or below the salt.

THE OPEN COURT.

(Readers of The Herald are invited to make free use of this column to express their ideas about the topics of general interest. Letters should not exceed 300 words—the shorter the better. They must be written on one side of the paper only, and they must be accompanied in every case by the name and address of the writer, though these need not be published. A signed letter is always more effective, however.)

A LANDLORD'S PLAINT.

To the Editor of The Herald:

I want to tell you that your blamed old want ads are a nuisance and I don't want nothing more to do with them. I put a want ad in The Herald two weeks ago about a flat for rent because I heard I could rent it by a want ad in The Herald. A friend told me I could and I tried it. The same day I put the want ad in The Herald a man came and said he had seen the want ad in The Herald and he wanted to look at the flat. He said he liked it and he would bring his wife around next day and he did and they took it. Then I forgot to tell you to stop the want ad about the flat for rent and it didn't stop till I told you to and all the time we have had about fifteen or twenty people every day coming to ask about that flat and it makes my wife a lot of trouble to have them come when the flat is rented already. Maybe this won't do any good, but I hope it will. Anyway I want to tell you what a lot of bother your want ad gave me. A LANDLORD.

Duluth, April 17.

MR. FARR DEFINES POSITION.

To the Editor of The Herald:

Referring to the article in The Duluth Herald, issue of April 14, regarding myself, I have to request that you kindly publish the following:

Over three months ago I informed the general superintendent of logging for the Indian department that I expected to resign in the near future. I furnished Assistant Commissioner Abbott the same information. The general superintendent of logging also gave this information to the commissioner of Indian affairs and Supt. Bear of the Pond du Lac reservation at the time of Mr. Bear's visit to Washington in February. Prior to that visit, according to a personal acquaintance of Mr. Bear's (not of Cloquet), Mr. Bear was instructed by the Indian office to either accept a position of farmer on another reservation, or to resign.

On April 3, I took leave of absence and filed my resignation on the 10th. On April 7, a Mr. Rowley of Wisconsin entered on duty in my place on the recommendation of the general superintendent of logging.

The article referred to was inspired after it was known not only that I intended to resign but in fact had resigned. This article also failed to state that for over a year some $10,000, more or less, was being withheld from individual Indians as an expense fund entirely contrary to the terms of the timber contracts, and probably without the knowledge of the Indians.

Yours truly, W. H. FARR,
Cloquet, Minn., April 17.

German Bureaucracy.

London Globe: A good story is going the rounds of the French newspapers illustrating the beauties of bureaucratic government in Germany. We are told that in the postoffice department of a clerk wishes a new pencil, he has to hand in the stump of the one that has become too short to work with. In the particular instance cited a clerk received his new pencil without returning the end.

Before the omission was discovered the clerk was transferred to another office. Just after he had commenced his duties at his new post he received an official intimation that he had neglected to hand in his pencil end. By this time it had disappeared, but to prevent further the clerk purchased a new pencil, cut off a piece about the length of the missing bit, and despatched it to the stationery department.

MINNESOTA OPINIONS.

Was Only a Dream.

Brainerd Dispatch: Reapportionment seems to have been a dream instead of a reality and those who insisted that the present legislature would surely give the people some relief in the matter have been subjected to a rude awakening. If men of the caliber of the senators who opposed and killed the measure are to be elected to positions of trust and responsibility no relief can be expected in the future.

Know More Now.

Crookston Times: There will be a good many legislators who will be coming back to their constituents in a few days, after spending the past three months in St. Paul, sadder and wiser men. They went there expecting to do wonders, but discovered that blunders are easier to accomplish, and that there is a vast difference between pre-election hot air and post-legislative session facts.

Opposes Extra Session.

Sauk Center Herald: The Minnesota senate has made a holy show of itself on the question of reapportionment by breaking its pledges and showing the public that it stands for self instead of for the people. If reapportionment should fail, the governor of Minnesota would make even a greater spectacle of himself by calling an extra session. True, he made a pledge to do it, but it was a fool pledge, better broken than kept. Conditions do not warrant an extra session.

Now Up to "Progressives."

St. Cloud Journal-Press: Minnesota's United States senators and some of her congressmen are opposed to the Canadian reciprocity agreement on the theory that it discriminates against the Minnesota farmers. While we do not agree with this conclusion, we have no quarrel with any man who is honestly trying to protect the farmers, because they are the foundation of our prosperity. A bill has been introduced in the house of representatives taking off the duty on some hundred articles used by farmers, which is a supplement to the reciprocity bill, and the sincerity of those opposed to the pact will be tested when they come to vote on this bill. If Canadian reciprocity and the farmers' free bill are both passed, the objection from the farmers' point of view will be overcome. The standpatters will naturally and consistently oppose both, but the progressives who have been clamoring for a revision of the tariff downward, and a large free list, should now back up their contentions with their votes.

Would Double Our Exports.

Roseau County Times: Believe it or not, free trade with Canada would double the exports from the United States the first year and double that the fourth year. Even with the reciprocity pact in force, our trade with Canada will almost double in the exportation of American products the first year. Now watch, you unprogressive kickers and blind leaders of the blind.

TWENTY YEARS AGO

Taken From the Columns of The Herald of This Date, 1891.

•••The judiciary committee of the Minnesota house yesterday reported the McHale anti-tights bill back without recommendation. The bill will go to the foot of general orders and will not be reached at this session of the legislature.

•••Duluth stockholders in the American Building & Loan Association of Minneapolis, who a year ago proceeded against the association and nearly broke it up in business, will be interested to learn that Bank Examiner Kenyon has made a report to the governor on the association, which makes a somewhat sensational showing. Attorney General Clapp will see if the state has grounds for a suit against the American and ask for a receiver.

•••President William C. White of the board of education leaves today for a few weeks' visit in Tennessee. He goes to meet S. L. Selden at Knoxville. Later they will probably be joined by W. E. Richardson, with whom they are interested in a large tract of land on the Cumberland plateau, not far from Rockwood. The land shows outcropping of fine coking coal.

•••The St. Louis County Investment company has been incorporated with a capital stock of $10,000. The incorporators are A. Snyder, L. M. Willcuts, A. J. Taylor, W. W. Sanford, D. J. Sinclair and E. R. Mather, all of Duluth.

•••The Duluth Electric club was organized last night by forty-two electricians, and the following officers were elected: President, H. G. Gilderman; vice president, Joseph Cummings; secretary, E. J. Meagher; treasurer, R. R. Thayer.

•••The freight department of the Eastern Minnesota railway was transferred yesterday to L. V. Brown, vice John C. Eden, who has been appointed agent of the Eastern Minnesota docks at West Superior for the season of navigation.

•••Mark J. Davis and wife of Detroit, Mich., arrived yesterday and will make West Duluth their home.

•••C. R. Kimball has leased Leip's hotel at White Bear lake, but will continue his ticket business in Duluth.

•••Mrs. Emily E. R. Howe, whose name will probably call up a train of memories in the minds of many Duluth ladies, is said to be getting up a Kermess at La Crosse, Wis.

•••Mrs. E. A. Rose, who has been the guest of Mrs. J. E. Decker of the Hotel Argyle for the past week, returned to her home in the South yesterday.

•••Col. Webster Eaton, who lived here years ago and acquired considerable real estate at the Head of the Lakes, is at the St. Louis. He hails from Lincoln, Neb.

•••B. C. Kolp from Adams, Wis., has arrived to make his home in Duluth.

"I MUST."

Sioux City Tribune: "No use, Dad; I will not be a lawyer and I must be a newspaper man." So said a young man to his father, the latter a man of the newspaper, who thought the law more enviable. But being a wise father, having himself followed the vocation which his abilities decreed he must follow, he yielded. So a boy was saved, saved himself, from being a mediocre lawyer to become, we doubt not, a good newspaper man; journalist, if you please; one less round stick trying to fit into a square hole.

Happy the life of the young man or woman with force of character enough to insist upon learning to do that part in the world's work for which there is innate ability, whose kinetic energy will not be stifled and which refuses to be satisfied until the vocation is chosen in which it can have full play. For to such there will always be "the joy of the working," the pleasure of toil, the absence of drudgery and, best of all, the fullest development of what is best in power of brain.

Wonderful is this impelling force of talent, even when genius is absent. It is the energy of the life in the seed bent on germination. It gives no rest. It inspires its possessor with its insistent, "I must." It has no ulterior object than self expression. If fame come or wealth or obscurity or poverty, it is secondary and immaterial. The poet rhymes, the musician sings, the architect plans, the artisan constructs, the artist paints, though no one sees or hears or appreciates, or applauds. They are self-contained. It is sufficient to be doing that which one must do. And whether the measure of talent be small or large is immaterial, for the measure of joy is proportioned to the measure of ability.

Foolish is the parent who selects for a child a vocation regardless of, unnoting of the special abilities of the child. And, alas, there are many such. More there are of them to watch, not for indications of special mental forces of their children, who let them drift unguided into and among the vocations, groping their way blindly, caught, most likely, at last by some uncongenial one, whose tasks are drudgery, the performance of which is perfunctory and in which there is no "joy of the working." Wise is the parent who fosters the development of leading faculties in offspring, and wise are those communities that realize the varying abilities and provide education for them.

A MOMENT WITH THE WITS.

Chicago News: Mrs. Steppines—How nice all your things taste! Did you cook them all in your fireless cooker?

Mrs. Youngweddly—Oh, no! The pickles and the butter I bought already cooked.

Chicago News: "Papa," said small Fred, "do you want to save some money?"

"Certainly, my boy," replied his father.

"Well," continued the little fellow, "I'll tell you how you can do it. Get me a pair of roller skates and then I won't wear out my shoe soles."

Washington Star: "Yes," said the determined man, "when that waiter resented the smallness of my tip I took the case to the proprietor of the restaurant."

"And what did the proprietor do?"

"He gave the waiter some money out of his own pocket and apologized to him for having such a customer."

Chicago Tribune: "What's the charge against these two men?" inquired the police justice.

"They were having a quarrel over a busted auto tire, your honor," answered the officer.

"Well, we'll let them patch it up themselves," said his honor, with a slight closing of his eyelid. "Call the next case."

Pittsburg Post: "Do the children still write letters to Santa Claus?"

"Not now. All the kids have amateur wireless stations."

Life: "She's very domestic in her tastes, isn't she?"

"Decidedly. They say she really enjoys her husband's cooking."

Yonkers Statesman: Bill—This paper says an effort is being made in France to form a great society for the protection of the big game of the world.

Jill—Well, the big game is all right. What we want is a society for the protection of the umpires.

Meggendorfer Blaetter: "I hear your three daughters have become engaged this summer."

"Well, not precisely. It is only the youngest, but she has been engaged three times."

Washington Star: "You will admit," said the Baconian, "that Shakespeare's autographs prove him to have been a very slow, laborious writer?"

"Perhaps," replied Mr. Stormington Barnes, "but my private opinion is that he developed that tedious and tremulous style to discourage people who wanted him to write passes."

Philadelphia Record: Mrs. Gnaggs—You know well you were perfectly crazy to marry me.

Mr. Gnaggs—I admit it, my dear; but it was merely a case of temporary insanity.

Reflections of a Bachelor.

New York Press: A good deal of courage is several parts less of being called a coward.

Even going fishing would lose its fascination for a man if it was on salary.

The only thing needed to make any sum of money look big to us is for it to be somebody else's.

Give a girl the moonlight, a path through the trees, and a man, and she will lead him home engaged.

A man has an exceptionally sweet disposition when he doesn't blame his wife because he forgot to take the latchkey when he went off in the morning and she didn't know he was going to stay out until nearly breakfast.

A Boy Once Himself.

Western School Journal: The principal of a village school in Kansas one afternoon detected a boy cutting the letters of his name in the desk in front of him. As the novels would put it the principal rushed to the spot, angrily put forth his hand intending to grasp the boy by the collar, when lo, and also behold, close by the newly formed letters were the initials of the principal's own name written by himself when he was a pupil in the same school.

His grasp upon the boy's collar loosened itself, and he returned to his desk a sadder and a wiser teacher. That principal is today judge of an important court in one of the greatest cities of the world. We often wonder whether or not in the administration of justice the judge ever thinks of the incident in the village school.

Pointed Paragraphs.

Chicago News: Oh, no, Cordelia, a wood stove isn't made of wood.

Anyway, it is better to be romantic than rheumatic.

Many a man is afraid of doing wrong—so he does nothing.

Don't blame the actor for trying to make a show of himself.

Even a man who is fond of horses doesn't like to be nagged.

If wishes were horses beggars would try to swap them for aeroplanes.

Time is money—with the exception of the time made by the losing horse.

Sometimes a woman adds to her troubles by trying to subtract from her age.

After a man has been elected to office he is apt to forget those who put him there.

Yes, Cordelia, you are probably right in your belief that a henpecked man is chicken-hearted.

When bad luck begins to pour down on a man he seldom has enough ambition left to raise an umbrella.

Men are continually disobeying the laws of nature, but a hog never seems to do anything that isn't good for him.

Queer Conclusion.

Boston Globe: Mr. Taft has apparently reached the conclusion that if Charles W. Morse didn't want to live in prison, he ought not to have done it.

AMUSEMENTS.

Empress
SULLIVAN-CONSIDINE VAUDEVILLE.
BEST SHOW IN TOWN.
Today & All Week 2:45, 8:00 and 9:30
JOE WELCH
PAUL CASE & CO.,
PEARL YOUNG
MUSICAL WILSONS
BERNARD'S MANIKINS
Schneider's Orchestra. Empresscope
Empress Prices—10c, 15c, 25c.

LYCEUM | Again Tonight and Wednesday
Bargain matinee Wednesday, 25c, any seat, 25c.
MAUDE LEONE and Associate Players present that funny Musical Comedy
"The Girl Question"
12 Song Hits, 15 Pretty Girls, 1,000 Laughs.
Matinees 25c; nights, 25c, 50c.

STARTING THURSDAY.
Three Nights, April 20, 21, 22, Saturday Matinee,
LEW FIELDS
Presents the Colossal Spectacular Musical Production
—THE—
MIDNIGHT SONS
With GEO. W. MONROE.
And the Largest Company and Biggest Scenic Equipment ever sent on tour. 150 People on the Stage. Three Carloads of Scenic Surprises, 60 in the Chorus, 30 Big Song Hits, Eight Mammoth Scenes.
PRICES—Matinee 25c to $1.50; Nights 50c to $2.00. No telephone orders taken. No seats held.

NEW Orpheum THEATER
Both Phones 2416.
Second Ave. East and Superior Street
INTERNATIONAL VAUDEVILLE.
THIS WEEK'S BILL.
MATINEES— 25c Except Sundays and Holidays. Nights, 15c, 25c, 50c and 75c.
Master Gabriel and Company.
Farrell-Taylor Company.
The Namba Japs.
George Austin Moore and Cordelia.
Ward Brothers.
Browning and Lewis.
Ernest Yorxa and Adele.
The Kinedrome.
The Concert Orchestra.

LYRIC
"The Atonement of Thais"—Gaumont (Dramatic.)
"Italian Coast Scenes"—Gaumont (Educational.)
"The Resurrection of John"—Edison (Comedy.)
"The Inherited Taint"—Vitagraph (Dramatic.)
Illustrated Song, "Underneath the Wishing Tree." Published by Joseph W. Stearns, sung by Mr. I. S. Mistachkin.

ODEUM
"The Chief's Daughter"—Biograph (Dramatic.)
"1861"—Selig (Dramatic.)
"Best Girl After All"—Lubin (Dramatic.)
"A Visit to Nassau, Bahama, West Indies—Lubin (Educational.)
Illustrated song, "My Irish Dearie." Sung by Mr. George Lenz.

DEFECTIVE PAGE

WEST END

BENEFITS FOR NEIGHBORHOOD HOUSE.

The first of the series of benefit entertainments to be given by the Twentieth Century club for a new Neighborhood house at the West end, will take place tomorrow evening at the Y. M. C. A. gymnasium.

The Daniel Boone boys of the West end, one of the Neighborhood house clubs, will put on a play, "Sir Gareth of Orkney." Fourteen will take part. A number of the young women of the Y. W. C. A. will present a "stunt," under the name of "trained animals." C. O. Applehagen will sing and Mrs. Kaake will give a reading. Volley ball will be played by the boys' department of the Y. M. C. A. A basket ball game is also scheduled. The committee in charge of the affair is: Mrs. N. F. Hugo, Miss Mary Paine, Miss Julia Morrow and Miss Jean Poirier.

Saturday a rummage sale will be held at 220 West Superior street. The proceeds will go to the Neighborhood house fund. On April 27, 29 and May 1, Dr. N. I. Rubinkam of Chicago, a lecturer of note, will be in Duluth for a series of lectures. The proceeds of this affair will also help along the Neighborhood house cause.

It is planned to move to another location. The present lease of the building at 2423 West Superior street expires May 1. An attempt will be made to secure larger quarters in the vicinity of Twenty-first, Twentieth or Nineteenth avenues west. Four boys' clubs, two girls' societies and the West end branch of the public library are now housed in the present Neighborhood house.

Funeral of Mrs. Emerson.

Funeral services for Mrs. Mary Emerson, aged 44, wife of Charles Emerson of 322 North Twenty-fifth avenue west, who died yesterday afternoon at her home, will be held tomorrow at 9 o'clock from St. Clement's Catholic church, Twenty-first avenue west and Third street. The body will be sent to Staples for interment.

Mrs. Emerson is survived by a husband, seven children, a mother, Mrs. Mary Hawkins of Brainerd, and two sisters, one in Brainerd and the other in St. Paul. The children are: Gertrude, Louise, Walter, Leonard, Germain, Bernice and a child, 1 week old.

Mrs. Emerson was a resident of the West end for twelve years.

Mrs. Anderson Dies.

Mrs. Emma Mary Anderson, 25 years old, wife of Charles August Anderson, died this morning of heart trouble at her home, 2707 West Second street, following an illness since December.

Besides her husband, she is survived by her parents, Mr. and Mrs. Fred McClure of 2707 West Second steeet, and three brothers, William H., Fred and Henry N. McClure, all of this city. She leaves no children.

Funeral arrangements are incomplete.

Luther League Festival.

The Luther League of Bethany Swedish Luthrean church Twenty-third avenue west and Third street will give a festival, May 2, at the Pilgrim Swedish Lutheran church of Superior. The Luther League of Superior extended an invitation to the West end society to give an affair of this kind and the invitation was accepted. The Bethany Luther league will meet this evening to complete arrangements for the affair.

West End Shortrails.

The Ladies' Aid Society of the First Norwegian-Danish M. E. church will be entertained Thursday afternoon at the home of Rev. and Mrs. Edward Erickson of 430 North Twenty-third avenue west.

The Adams Athletic association gave its annual Easter Monday ball last evening at Lincoln Park pavilion. The decorations were elaborate and the musical program well rendered. A large crowd attended.

Mr. and Mrs. Edward Abrahamson have returned to their home at Mason, Wis., after a visit at the home of Mr. and Mrs. L. A. Simonson of 2102 West Superior street.

A meeting of the West end branch of the Women's Christian Temperance Union was held this afternoon at the home of Mrs. Edward Thorstad of 3004 West Third street.

The confirmation classes of Bethany Swedish Lutheran church, Twenty-third avenue west and Third street are preparing, for the annual confirmation exercises to be held Sunday, April 30. The class will be larger this year than ever before, there being sixty-nine to receive the sacrament.

The Parthenoi Society of the Swedish Mission church, will hold an auction in the church, Twenty-first avenue west and Second street, Thursday evening. Refreshments will be served and there will be no admission.

Milton Traverse of Marinette, Wis., is visiting friends in the West end for a few days.

The Lion drug store has moved to the new Anderson-Thoorsell block, 2030 West Superior street.

The Sound Sleep of Good Health.
Can not be over estimated and any ailment that prevents it is a menace to health. J. L. Southers, Eau Claire, Wis., says: "I have been unable to sleep soundly nights, because of pains across my back and soreness of my kidneys. My appetite was very poor and my general condition was much run down. I have been taking Foley Kidney Pills but a short time and now sleep as sound as a rock, my general condition is greatly improved, and I know that Foley Kidney Pills have cured me. All druggists.

See the Duluth Hardware Co.'s
New quarters at 19-21 Second Ave. W.

RALPH IS SUSTAINED

(Continued from page 1.)

pany was not prohibited by law. It was not an act of wrong doing, but it did show a lack of appreciation of official ethics by the engineer.

Competent and Faithful.

5. The engineer is a competent, faithful and industrious public servant, so far as relates to the performance of the technical and practical work of the commission. He has not the executive and administrative ability, nor do his other duties permit him the time, to manage the detail of the executive business of the commission as closely as the importance of the subject requires. As the engineer of so important a department, he should not be hampered with, nor should his technical ability be limpaired by mere matters of executive and administrative detail. He has served in his capacity as such engineer for a period of ten years. From 1901 to 1907 he only gave a portion of his time to the department, the balance of his time being given principally to counties in connection with work on judicial ditches. The actual work of his department, so far as construction work is concerned, is from the period of time in each year beginning when the frost is first out of the ground in the spring until freeze-up in the fall. This necessitates the employment of inspectors and field men for a comparatively short period of time. The engineer is confronted with urgent demands from many localities for immediate relief, and in some instances has attempted to furnish such relief and comply with such demand without the proper regard to doing the very best work in his department. For so doing he is excused on the ground of expediency, and an earnest desire to accomplish as much as possible with the means at his command. The administration of his department up to Sept. 1, 1910, had not been as careful with reference to inspection of ditches, reports of inspectors, and the making any payment of estimates as the very best business practices would suggest, but while it has in some respects been loose, the engineer has at all times shown a disposition to adopt suggestions and to make improvements and it must be said that at the present time his office is well systematized and his records in excellent condition, and that at no time he can not be said to have been inefficient, with reference to these matters.

Not Properly Organized.

6. The drainage commission is not properly organized. The commission being composed of three state officials who have no practical or technical knowledge pertaining to drainage matters, and inasmuch as their duties incident to their state offices consume all of their time, it naturally follows that the drainage commission, as at present existing, is not a proper organization from a practical standpoint, to work out the immense problems incident to state drainage. The subject of drainage and the incidental questions co-related to it are of such moment that they should not be left to the judgment of one man. Careful study and consideration should be given in a comprehensive way so as to involve the whole state with reference to the effect which the drainage of the waters of the state from its large natural reservoirs may have on the climatic conditions, and its ultimate effect on the land. Waters from one locality should not be drained into streams causing overflows in other localities; nor should the waters of the state be so drained as to cause extreme floods at certain times of the year and extreme scarcity of water at others.

The insistance of localities to develop swampy and marshy areas by drainage should not be acceded to without a thorough understanding of the effect upon the state. The land will remain and little, if any, harm will result from delay. Much harm might result from ill considered or precipitated action.

Room for Improvement.

Prior to 1909 the state drainage commission had no jurisdiction over county or judicial ditches and as a result there was a lack of harmony between state, county and judicial systems. In some instances waters were cast into waterways causing overflows and destroying or injuring valuable lands further along the same streams. As the law now stands, the commission has jurisdiction over county and judicial ditches to the extent of the prohibiting of the construction of a ditch until a sufficient outlet is provided that will prevent floods. There is still room for improvement in the law, but the whole subject involves questions for consideration, study and reflection which this committee has neither the time nor the ability to give.

7. The topographical and hydrographical surveys which have been carried on in conjunction with the federal government should be continued. Substantially all of the ditch work which is now planned and for which contracts have been let, which are referred to in subdivision 6 of 6, should be carried out, except possibly that on ditch No. 90. In the opinion of the committee the present engineer is best able to continue this work.

The committee recommends that a committee of three or five members of this house be appointed with sufficient appropriation, which should be at least $5,000, to investigate the entire subject of drainage as it relates to the state of Minnesota and to make recommendations for such a reorganization of the department and such changes in the laws as experience now shows to be required.

Exquisite Flowers.
"None nicer." Prices right at Huot's.

HIGH HANDED ACTION OF HOUSE DESK FORCE

(Continued from page 1.)

nasty fight of city against country, dividing the state into hostile camps.

As the bill passed the senate it provided that no county in the state, no matter what its population might be, should have more than six members of the senate.

The house, by a vote of 63 to 54, adopted an amendment making the limit seven. This amendment was first offered by Representative Albert Pfaender of New Ulm. He withdrew it because of opposition, and Representative Congdon of Duluth promptly reoffered it.

While a motion to reconsider the vote was pending, an adjournment was forced. In spite of the fact that the motion to reconsider was pending, the desk force of the house improperly rushed the bill through the routine and landed it in the senate last evening when the senate convened.

Filibustering Tactics.

The fight on the bill was attended by filibustering tactics, to such an extent that it was hard to say which side should be given the largest amount of credit for killing time. The friends of the bill talked at length and at large, and its opponents exhausted every resource in delaying the vote.

When the bill was taken up at 3 o'clock yesterday afternoon a call of the house was demanded by its advocates. Presently R. C. Dunn, one of its strongest opponents, moved that proceedings under the call be dispensed with when there were nineteen members not accounted for. A roll call was demanded on his motion, and it was lost, 35 to 50.

Representative Kneeland of Minneapolis then moved that the house adjourn, and a roll call was demanded on that motion, which was lost, 27 to 84.

The bill then went to third reading, and the reading clerk was giving it the customary informal reading by title when R. C. Dunn demanded that it be read in full, as the rules require. This was done, consuming more time.

Harding Attacks Cities.

Representative Harding of Faribault county, one of the leading advocates of the bill, helped kill time by an extended speech in its favor. He divided the population of the state into several different kinds, saying that some are entitled to representation and some are not. He made a bitter attack on the people of the cities, saying that they are not morally and intellectually the equals of the people of the country and that they do not pay so much taxes per capita.

Representative D. P. O'Neill of Thief River Falls made a ringing speech in answer to Harding. He said that the laborers in the cities are as intelligent as the farmers, and that while the city laborer may not pay much direct taxes, when he pays rent he is paying taxes that are credited to the landlord. He scoffed at the idea that there was danger that the city members could circumvent the country members, saying that if it were true that fifteen city members of the senate could outwit the forty-eight country members of that body he would bow his head in shame for the country.

Representative Frankson of tonnage tax fame amiably insinuated that city representatives are controlled by corporate influences.

Representative John G. Lennon answered Harding's charge that city people do not pay taxes by showing that Harding's own county gets back from the state about $3,000 more than it pays in state taxes, while St. Louis county pays in more than $800,000 and gets back only a little more than $100,000, while Ramsey and Hennepin counties each pay in much more than they get out.

Representative Pfaender then offered his amendment, increasing the limit from six to seven senators, saying that he did not believe it to be right to reduce the present representation of Hennepin county, which now has seven senators. Opposition appearing, he withdrew it, and Representative Congdon promptly reoffered the same amendment, which was adopted, 63 to 54.

Dunn Opposes Bill.

Representative R. C. Dunn spoke against the bill, saying that while Hennepin county defeated him for the governorship, he was broadminded enough to overlook it. He charged that the bill was a mere subterfuge by which Southern Minnesota representatives and senators sought to cover up the fact that they had violated party pledges by voting against reapportionment, so that they could go home and say that they had opposed reapportionment until they could have the Constitution amended so that their sections would lose nothing.

The vote on the bill was then taken, and when a motion to reconsider was made, a motion to adjourn was put and carried.

* * *

Both the recall bill and the statewide primary bill were sent to conference yesterday afternoon by the senate when those measures, as amended by the house, were returned to the senate.

The senate objected to the house amendment, putting the judiciary under the recall, and to the house amendment to the state-wide primary bill providing for a platform convention.

The vote on refusing to confer in the amendments to the recall bill was 37 to 13, and the vote on refusing to concur in the amendments to the state-wide primary bill was 32 to 30.

* * *

Anti-Reciprocity Resolution.

Senator G. H. Sullivan yesterday afternoon offered an anti-reciprocity resolution in the senate, which Senator Wallace of Minneapolis put over to today by giving notice of debate.

* * *

Senators Hackney, Elwell, Cook and Dale are the authors of a new senate bill, introduced yesterday afternoon, providing for experiment farms in each county which will provide 160 acres for that purpose, and allowing $10,000 state aid to each county availing itself of the privilege.

Speaker Dunn again yesterday afternoon, on complaint by Representative Minette, gave notice that the presence of lobbyists on the floor would not be tolerated, and ordered that they be ejected "in the most expeditious manner of which the sergeant-at-arms is capable."

* * *

Both Houses Demoralized.

The demoralization in both bodies over the bill limiting representation of cities, in the senate was complete last night. Because of it the senate was unable to reach other business, and the house held no session at all, thus delaying important matters with only one working day left.

* * *

The senate last night passed Speaker Dunn's resolution asking congress to prevent interference in the operation of state laws by federal court injunctions before the state courts have passed on them.

* * *

The house bill creating Fort Ridgley state park passed the senate last night.

* * *

The senate last night concurred in the house resolution directing the state highway commission to reimburse a number of counties the amounts they were deprived of by the supreme court decision holding the "pork barrel" road appropriation bill of 1907 unconstitutional. St. Louis county gets $4,300 under this resolution.

STILLMAN H. BINGHAM.

Safe Medicine for Children.
Foley's Honey and Tar Compound is a safe and effective medicine for children as it does not contain opiates or harmful drugs. The genuine Foley's Honey and Tar Compound is in a yellow package. All druggists.

WILL INSPECT MILLER TRUNK

County Commissioners Will Cover Road From Eveleth to Duluth.

Thursday of this week the county commissioners will inspect the Milller trunk road from Eveleth to Duluth. The trip will be made in automobiles furnished by members of the Duluth Automobile club. By way of the Miller trunk the distance in sixty miles to Duluth.

The entire board will make the trip. Representatives of the Duluth Automobile club will accompany them. They will leave Eveleth early in the morning so that plenty of time can be taken for inspection purposes along the road where improvements are about to be made.

The board will spend $10,000 on the Miller trunk road this year. Since the range road is one of the most popular runs for automobilists members of the club have donated cars and will accompany the commissioners to confer on plans for the improvement of the highway.

Road and Bridge Engineer E. K. Coe will join the commissioners at Eveleth and make the trip to Duluth with them.

CHAIRMAN NAMED

Of Men and Religion Forward Movement Committees.

Grand Forks, N. D., April 18.—(Special to The Herald.)—At a meeting of the officers in the Men and Religion Forward movement held yesterday afternoon the chairmen of the subcommittees were named and these with the officers will form the executive committee. The chairmen are A. J. Ladd, publicity; W. H. Brown, social service; Thomas Porte, boys' work; A. J. Hunter, business and finance; H. E. Simpson, convention and rally days; H. G. Glenn, evangelism; C. C. McCown, missionary; Prof. V. P. Squires, Bible promotion; H. L. Willson, auxiliary towns.

Rheumatism Advice
Gives Prominent Doctor's Best Prescription — Is Easily Mixed.

"Get one ounce of syrup of Sarsaparilla compound and one ounce of Toris compound. Then get half a pint of good whiskey and put the other two ingredients into it. Take a tablespoonful of this mixture before each meal and at bed time. Shake the bottle before using." This is not new in this city as many of the worst cases of rheumatism and backache have been cured by it. Good results come the first day. Any druggist has these ingredients on hand or will quickly get them from his wholesale house. Any one can mix them.

Headaches Quit
when the stomach, liver and bowels are kept in the good condition in which they will be by the prompt use of
BEECHAM'S PILLS
Sold Everywhere. In boxes 10c. and 25c.

Moe's
John J. Moe & Sons
(Formerly Johnson & Moe)
The West End Big Department Store
21st Ave W. & Superior St., Duluth

MONEY SAVING
opportunities are always of interest to the housewife—and our store is just brimfull of them every day!
The two samples alongside are appetite whetters—but VISIT US and see the REST!

For Wednesday, April 19
From 10 to 11 a. m.
We offer a case of white cambric remnants; regular 12½c values, at, yard
7½c
From 3 to 4 p. m.
We will sell one case of heavy, unbleached cotton crash; a splendid 10c value, for this one hour, a yard
7½c
WATCH THIS SPACE ON WEDNESDAY FOR MORE BARGAINS.

You'll Do Better at Kelly's!

PICK A GOOD ONE

IT'S MUCH better for you to rent a small cottage or a flat and furnish it to suit your own individual taste than it is to live in furnished rooms where you have to take things as they are and where you cannot enjoy the privacy of a home.

It does not require a lot of money to furnish a home. You'll be surprised at the amount of good furniture a little money will buy at this store.

Our Easy Payment Plan is at your disposal. Come in, select whatever you may need, pay a few dollars down, and we'll deliver your goods promptly.

Empress Go-Carts Are Best

The most comfortable cart on the market, large body, padded inside, good springs, and it can be instantly folded. The Empress Go-Cart also has a large folding foot hood, mud guards and extra large hood. It will be to your interest to see this cart, as it is sanitary in every sense of the word. We sell them on easy payments. Other Go-Carts at $3.75, $4.75, $6.75 and up.

Seeger, The Original and Only Patented

Siphon Refrigerator

The "Siphon System" of Seeger Refrigerators permits keeping all the provisions in the refrigerator without some of them absorbing the odor of others. Melons, onions and fruits may be kept in the same compartment without affecting milk, cream and butter.

The "Seeger Siphon System" reduces ice bills. The air is constantly and rapidly circulating, and every time it passes through the ice chamber it gets colder, and is purified of all odors and moisture.

What the Siphon System Is:

It maintains a constant circulation of pure, dry air which is forced downward over the ice, thence up through the provision chamber. Passing through the provision chamber, it carries off all the moisture and odors from the food and condenses them on the ice, where, as it melts, they are carried off through the drain pipe.

Seeger Refrigerators are beautiful in appearance, of the very best cabinet workmanship, made of selected kiln-dried red oak.

Lined with indestructible, snowy white enamel; removable shelves; no corners nor cracks to hide dirt and germs. Sanitary, easy to clean and keep clean.

Come in and see the "Seeger" line and have it explained.

Kelly's Annual Sale of Rugs and Carpets

This Includes Lace Curtains and Portieres

Genuine Wilton Rugs

9x12 feet, regular value —$39.50; rug sale price... **$28.50**

8.3x10.6—regular value $37.50—rug sale price..... **$26.50**

French Wiltons, with fringed ends—9x12-foot size; rug sale price..... **$37.50**

Tapestry Rugs—size 8.3x10.6 — a large assortment of patterns in Oriental and floral designs; regular value $15.50—rug sale price..... **$8.98**

Tapestry Rugs—Size 9x12 — extra quality and strictly high grade rugs, in a large assortment of good patterns, worth $21—rug sale price..... **$14.00**

"Mekka" Heavy Velvet Rugs—Seamless. The "Mekka" is without any exception the best velvet rug on the market. It is closely woven and has a high pile. They come in a large selection of patterns, including Orientals—sizes 6x9 feet—regular value $16.25— sale price..... **$12.00**

Size 9x12 feet—regular value $31—sale price..... **$22.50**

Seamless Velvet Rugs—Size 9x12 feet. Another great value in Floral and Oriental designs; regular value $28.50—rug sale price..... **$19.50**

Fiber Rugs for bed rooms, summer homes, etc. A splendid line of patterns; size 9x10 feet; worth $9.25—price..... **$6.00**

Scotch Art Rugs in plain colors, browns, reds and greens; two-tone borders. The plain colored rugs, at exactly **ONE-HALF OFF.**

Oil Cloths and Linoleums

Floor Oil Cloth—Good quality, handsome check patterns; regular value 40c; sale price, per square yard..... **28c**

Linoleums—a large selection of printed patterns—the kind that sells at 65c. Bring in your sizes; sale price per square yard..... **49c**

Extra Quality Linoleum—the kind that will give good service. A fine line of patterns to select from; worth 75c; sale price, per square yard..... **62c**

Inlaid Linoleums with blue patterns; good quality—the kind that sells at $1.50; sale price, per square yard..... **89c**

All Remnants of Oil Cloths and Linoleums, both printed and Inlaid, will be included in this sale at **ONE-HALF OFF.**

Matting

Extra Quality Chinese Matting, good patterns; worth 28c; sale price, per yard..... **19c**

Lace Curtains and Portieres

Odd Pairs of Nottingham, Plain Nets, Arabian and Battenberg Laces, at **ONE-HALF PRICE.**

Dotted Swiss, plain riffled Muslin Curtains, worth $1.15—at, per pair..... **79c**

A number of pairs of soiled Muslins, at **ONE-HALF PRICE.**

Silkolines, in light and dark colors for comforts, draperies, etc., worth 12½c and 15c, at per yard..... **9c**

Economy in Gas Means a..... **Stewart Range**

Cook with gas; it has many advantages especially during the spring and summer months. With the proper range, gas can be used economically. The Stewart Gas Range can be regulated so there will be no waste and the construction of a Stewart means that it will outwear two ordinary gas ranges.

We Connect Them Free!

When you select your Stewart Range, we'll deliver and connect it FREE OF CHARGE. This means that we'll regulate and keep it regulated as long as you use it.

Sold on Easy Payments

You don't need cash to buy a Stewart range. Come in, pick out your range, pay a small deposit and we'll deliver it promptly.

Kelly's 4-Room Outfit..... $99
Terms, $2.00 Per Week.

F. S. KELLY FURNITURE CO.
226-228 WEST SUPERIOR ST.

Kelly's 3-Room Outfit..... $69
Terms, $1.50 Per Week.

ARROW Notch COLLARS
15¢ each, 2 for 25¢

BELMONT 2½" high
CHESTER 2" high
Cluett, Peabody & Company, Troy, New York

CASTORIA

The Kind You Have Always Bought, and which has been in use for over 30 years, has borne the signature of Chas. H. Fletcher and has been made under his personal supervision since its infancy. Allow no one to deceive you in this. All Counterfeits, Imitations and "Just-as-good" are but Experiments that trifle with and endanger the health of Infants and Children—Experience against Experiment.

What is CASTORIA

Castoria is a harmless substitute for Castor Oil, Paregoric, Drops and Soothing Syrups. It is Pleasant. It contains neither Opium, Morphine nor other Narcotic substance. Its age is its guarantee. It destroys Worms and allays Feverishness. It cures Diarrhœa and Wind Colic. It relieves Teething Troubles, cures Constipation and Flatulency. It assimilates the Food, regulates the Stomach and Bowels, giving healthy and natural sleep. The Children's Panacea—The Mother's Friend.

GENUINE CASTORIA ALWAYS
Bears the Signature of
Chas. H. Fletcher.

The Kind You Have Always Bought
In Use For Over 30 Years.
THE CENTAUR COMPANY, 77 MURRAY STREET, NEW YORK CITY.

$84.75
Round Trip From Duluth to the
North Pacific Coast
Via California
in One Direction
Tickets on Sale
April 18, 19, 20

NORTHERN PACIFIC
YELLOWSTONE PARK LINE

First class with return limit of June 30. Good on any one of our several other daily electric-lighted transcontinental trains. Stop-overs both ways.
Call, phone or write for full particulars.

L-7

Northern Pacific Railway
The Scenic Highway Through the Land of Fortune

C. P. O'DONNELL, City Pass'r Agt.
334 West Superior Street, Duluth, Minn.
Both Phones, 214

W. H. MITCHELL, Agent
817 Tower Avenue, Superior, Wis.
Both Phones, 4226

WHOLESALE
JOBBERS AND MANUFACTURERS
OF DULUTH, MINNESOTA.

Reliable and Up-to-Date Concerns Who Do a Strictly Jobbing and Manufacturing Business.

ASBESTOS.
A. H. Krieger Co.

BAKERS.
Crescent Bakery.

BLAST FURNACE.
Zenith Furnace Co.

BREWERS.
Duluth Brewing & Malting Co.
Fitger Brewing Co.

BUTTER AND ICE CREAM MANUFACTURERS.
Bridgeman-Russell Co.

CEMENT AND PLASTER.
D. G. Cutler Co.

COMMISSION AND PRODUCE.
Fitzsimmons-Palmer Co.

CONFECTIONERY.
National Candy Co.
(Duluth Factory.)

DRUGS.
L. W. Leithhead Drug Co.

DRY GOODS.
F. A. Patrick & Co.

FURNITURE.
DeWitt-Seitz Company.

FOUNDERS and MACHINISTS.
Clyde Iron Works.

GLASS, PAINTS AND BUILDING MATERIALS.
Paine & Nixon Co.

GROCERS.
Gowan-Peyton-Congdon Co.
Stone-Ordean-Wells Co.
Wright-Clarkson Mercantile Co.

HARDWARE.
Kelley-How-Thomson Co.
Marshall-Wells Hdw. Co.

WHOLESALE AND MAN'F'S OF MEN'S FURNISHINGS.
Christensen-Mendenhall-Graham Co.

PAPER.
Duluth Paper & Stationery Co.
McClellan Paper Co.
Peyton Paper Co.

HILLSIDERS STILL HOT ON TRAIL OF WATER BOARD

Council Committee Wants Some Specific Charges Before Investigation.

Compromise Likely on Canadian Northern Franchise Amendments.

Following the filing of another communication from the executive committee of the hillside clubs, signed by Chan Smith and Joseph Le Moignan, attacking the water and light board, the light and water committee of the council sent the executive commitee a further request for more specific charges. The members of the council committee are Aldermen Hogan, Scott and Gibson.

The council committee stated that it would be glad to make the complete and thorough investigation which has been urged by the executive committee of the hillside clubs, but that it cannot do so if only the general allegations which have been submitted are all that is forthcoming. The committee in its communication asks a number of pointed questions which will be forwarded to the hillside clubs' committee.

The hillside clubs' committee last night declared that practically nothing has been done by the council since the first list of charges against the water and light department was filed almost four months ago, and then went on to set forth the charges which were made at that time. The committee said that many pipes and mains were laid in the streets and avenues of Duluth without the authority of the council solely for the purpose of supplying water outside the city limits.

Old Charges Reiterated.

Previous charges as to water rates were reiterated, and the statement made that an expert on rates should be called in as well as an expert to pass on the question of supplying water to Proctor. It was claimed that the rates are not based on scientific principles but in the interest of a few big consumers, which, it was asserted, is a discrimination against 99 per cent of the consumers and contrary to section 172 of the charter. It was alleged that the comptroller had audited and approved for payment certain vouchers of the water and light department without proper authority. Reference was made to one of $778, payable to the Soo railroad.

Speaking of the expert who had been summoned to pass upon the local system, the committee stated that he would naturally be friendly to the interests of his employers, but that in spite of that he had found many things to criticize. It was stated that one-third of the electric pump at Fifteenth avenue east had been sent to the scrap heap and that the rest of it ought to go there. It was further charged that the board is now scheming to spend hundreds of thousands of dollars for the purpose, apparently, of supplying water to consumers outside the city at less than cost. It was also claimed that extensions have been made in the interest of certain real estate speculators. The request was made that the council or some other impartial tribunal hear the evidence, putting the witnesses under oath, and that the water and light board be given the same opportunity of refuting or denying the allegations.

* * *

The proposed amendments to the Canadian Northern franchise, one of which allowed the road to put posts under the center of the trestle over Fifty-ninth avenue west, came in for a lengthy discussion last night. The amendment allowing the posts was killed after a lengthy debate, but still the matter is not definitely settled. Efforts will now be made to agree upon a compromise whereby the street will be narrowed to a width of fifty feet and a clear span thrown across it. In order that the matter might be discussed by the railroad officials and the city authorities final action on the amendments was laid over another week. The compromise was suggested by the city engineer, and it seems to be quite feasible. It would eliminate the posts and at the same time save money for the railroad. The traffic is not heavier than could easily be taken care of by a fifty-foot street.

* * *

The council authorized the board of public works to spend $2,000 on the improvement on the Sundby and Farrel roads at the upper end of the Second ward. It is expected that this will put the road in fair condition from the boulevard down into the city. If this money is spent by the city, it is expected that the county will take care of the road above the boulevard. It is considered most important, as it gives the farmers back of the hill a good road to Duluth and the city an excellent outlet into the farming country. Some day it is hoped that a street car will be run into this territory on the new road.

* * *

Building Inspector S. M. Kielley notified the council that under the building ordinance the city will have to put up fire escapes on the Armory and the city hall. Both are classed as three-story buildings.

* * *

Assessor J. A. Scott notified the council that he has engaged Miss Lillian Monahan as a special clerk and stenographer in his office.

* * *

The city engineer submitted an estimate of the cost of grading, graveling and guttering the Getchell road. His figures called for $22,667.40 to put the road into such shape.

* * *

H. B. Fryberger, attorney of the Soo railroad, informed the council that the road is not and does not plan to run trains through West Duluth over the Grassy Point bridge, as had been planned by the Wisconsin Central, which franchise the Soo took over. He said, however, that the road would probably be glad to put up a depot at West Duluth if the travel warranted it. In that case trains would branch off the main line to the suburb near Garfield avenue.

* * *

The contract of J. H. Brigham to lay cement walks at Fond du Lac was approved. His bid, on the engineer's estimate of quantities, was $770. This is 12 cents a square foot, the lowest price the city has secured on cement walks this year.

* * *

The council passed a resolution authorizing the expenditure of $1,500 to repair the Amity creek bridge, provided the county spends a similar amount. A concrete culvert and fill will be put in. It is stated that the bridge is about ready to fall down.

* * *

The board of public works was directed to construct storm sewers in Grand avenue between Fifty-fourth and Fifty-ninth avenue, and in Tenth avenue east between Fourth and Eighth streets.

* * *

The custodian of the city hall was directed to submit a list of which rooms of the building, in his opinion, ought to be papered.

* * *

Crane and Ordway were given permission to replace the sanitary drinking fountain at Third avenue west and Superior street with one which will be more ornamental.

* * *

The sum of $250 was appropriated for the improvement of the Morse street dock, at the foot of Lake avenue.

* * *

The council approved a resolution granting the library board $2,000 for the maintenance of the Carnegie library at West Duluth, the site for which has been secured.

* * *

The health commissioner was requested to submit the figures on the garbage collection and to ascertain whether or not he could buy a horse and harness from the fire department which had been unfitted for further service. The health commissioner wishes to improve the municipal collection of garbage, replacing the present single cart with a modern wagon and a team.

A Reliable Medicine—Not a Narcotic.

Mrs. F. Marti, St. Joe, Mich., says: "Our little boy contracted a severe bronchial trouble and as the doctor's medicine did not cure him, I gave him Foley's Honey and Tar Compound in which I have great faith. It cured the cough as well as the choking and gagging spells, and he got well in a short time. Foley's Honey and Tar Compound has many times saved us much trouble and we are never without it in the house." All druggists.

MANUFACTURING OWN INVENTION

Hydrators Being Made By Hugh Miscampbell in New Factory.

Hugh Miscampbell and L. G. Bradley have begun the manufacture of the machine invented by Mr. Miscampbell for hydrating lime.

For a time the machines were made by the Clyde Iron works, but that firm became overcrowded with work and had to give up making machines.

Mr. Miscampbell and L. G. Bradley have opened a factory at 318 St. Croix avenue. Mr. Miscampbell is foreman of the shop and Mr. Bradley is in charge of the office and sales.

At the present time about ten men are employed in making the machines. The number will be increased to twenty-five as soon as an addition can be built on the building.

The machines are shipped to all parts of the world. Some have even gone to Australia. The machines have a capacity of fifty tons of lime a day, and eight have been sold since March 1.

The industry promises to become an important one for Duluth.

"Most Excellent."
Victor Huot's fresh daily candies.

CONDITIONS TO BE INVESTIGATED

Directors of Steel Corporation to Look Into Report of Mills.

New York, April 18.—An investigation into working conditions in the mills of the United States Steel corporation was decided upon at the annual meeting of the stockholders in Hoboken, N. J., yesterday.

This proposal came after the election of directors, when Charles M. Cabot of Boston introduced a resolution providing for a committee of five to investigate and report to the finance committee not later than Oct. 1 as to the truth of statements contained in a recent magazine article alleging that employes of the corporation were overworked.

"The conditions revealed, if true," said Mr. Cabot, "constitute a serious menace to the continued success of this corporation, both in its business as an employer of labor and in its reputation as an organization which has been willing to deal openly and frankly with industrial conditions.

"Chairman E. H. Gary, who presided, said that the author of the article had been given the fullest opportunity to get at facts, but had presented them in a partisan manner. He moved that the Cabot resolution be adopted, and this was done.

Among the charges made in the article were statements that a large majority of the steel workers in the Pittsburg district worked twelve hours a day and that more than 13,000 of the 70,000 steel workers in Allegheny county in 1907-08 worked seven days in the week.

Directors Elected.

The following directors were elected for a term of three years:

George F. Baker, W. E. Corey, J. F. Dryden, C. A. Griscom, Samuel Mather, D. G. Reid, Henry Walters and G. M. Lane, who succeeded the late Nathaniel Thayer. The directors will meet on April 25 to reorganize. The stockholders today ratified all contracts made by the directors and finance committee since the meeting a year ago.

Chairman Gary, in speaking of the request made by stockholders for a general statement, referred to the general conditions and prospects as affecting the Steel corporation, said: "We are very well satisfied with the amount of business we have done and profits we have realized during the last fifteen months. Our mills are not running to their full capacity and we should be glad if more business were offered; but nevertheless the business which we have been getting has been large and under the circumstances should be considered satisfactory.

"The independents, so called, have increased their capacity a little more than we have increased our capacity. We started out with about 60 per cent of the total business of the country and at present we have about 55 per cent on the average. It is our intention to keep a proportion up to about that point. We do not intend to have more than 60 per cent."

OWNERS HELD.

Jury Finds Harris and Blanck Responsible for Girls' Death.

New York, April 18.—Isaac Harris and Max Blanck, proprietors of the Triangle Waist company, who are already under indictment charged with manslaughter in connection with the death of 145 employes by fire, were found by a coroner's jury to be responsible for the death of one of the operators.

The verdict was returned in the case of Mary Herman, whose escape from the ninth floor was cut off, it is alleged, by a locked door. Harris and Blanck are responsible for the death, the verdict reads, "because of culpable and criminal negligence in failing to observe the legal precaution of leaving the said door unlocked."

SAVED FROM "GRAVEYARD."

Bill on Direct Election of Senators Up in the Senate.

Washington, April 18.—The first tilt in the senate over the joint resolution providing for the election of senators by direct vote of the people occurred yesterday when opponents of the measure which was passed by the house attempted to have it referred to the committee on privileges and elections instead of judiciary. A long debate resulted in postponing the question of reference until the next meeting of the senate on Thursday. Propositions to amend the Constitution to provide for popular elections of senators always were referred until last session to the "graveyard," as the traditionally unfriendly committee on elections was called. Resolutions on this subject last session were sent to the judiciary committee and one was reported to the senate in a form from which the house measure was copied. It was amended on the floor after a tie vote had been broken by Vice President Sherman and the change alienated some votes of senators representing Southern states, resulting in the loss of the required two-thirds vote.

If the resolution should be sent to the judiciary committee it probably would be reported back without amendment, while the action of the committee on privileges and elections would be open to doubt. The indications today were that the friends of the resolution would be successful in their efforts to send it to the judiciary committee.

Recall Bill Killed in Michigan.

Lansing, Mich., April 18.—The senate last night in committee of the whole killed the Dunn resolution providing for the recall of public officials through the amendment of the state Constitution. The senate also in committee of the whole passed the initiative and referendum resolution which will come up in the senate for third reading.

Measuring the World's Age.

An estimate based on a comparison of the quantity of salt in sea water with the quantity continually supplied by the inflow, shows that nearly a hundred million years passed before the oceans attained their present condition. Therefore, from further figures, it is estimated that the minimum age of the earth is 100,000,000 years. It would take that long to convince some people that golden grain belt beers were not the best in the world. Let your dealer send you some, or duluth branch minneapolis brewing company.

Fisher Confirmed.

Washington, April 18.—The senate today confirmed the nomination of Walter L. Fisher of Illinois, secretary of the interior.

Harrison Is Now Mayor.

Chicago, April 18.—Carter H. Harrison took the oath of office last night and became mayor of Chicago for the fifth time. He was inducted into office without great ceremony and except that the new city hall was crowded with friends, the meeting resembled an ordinary session of the council.

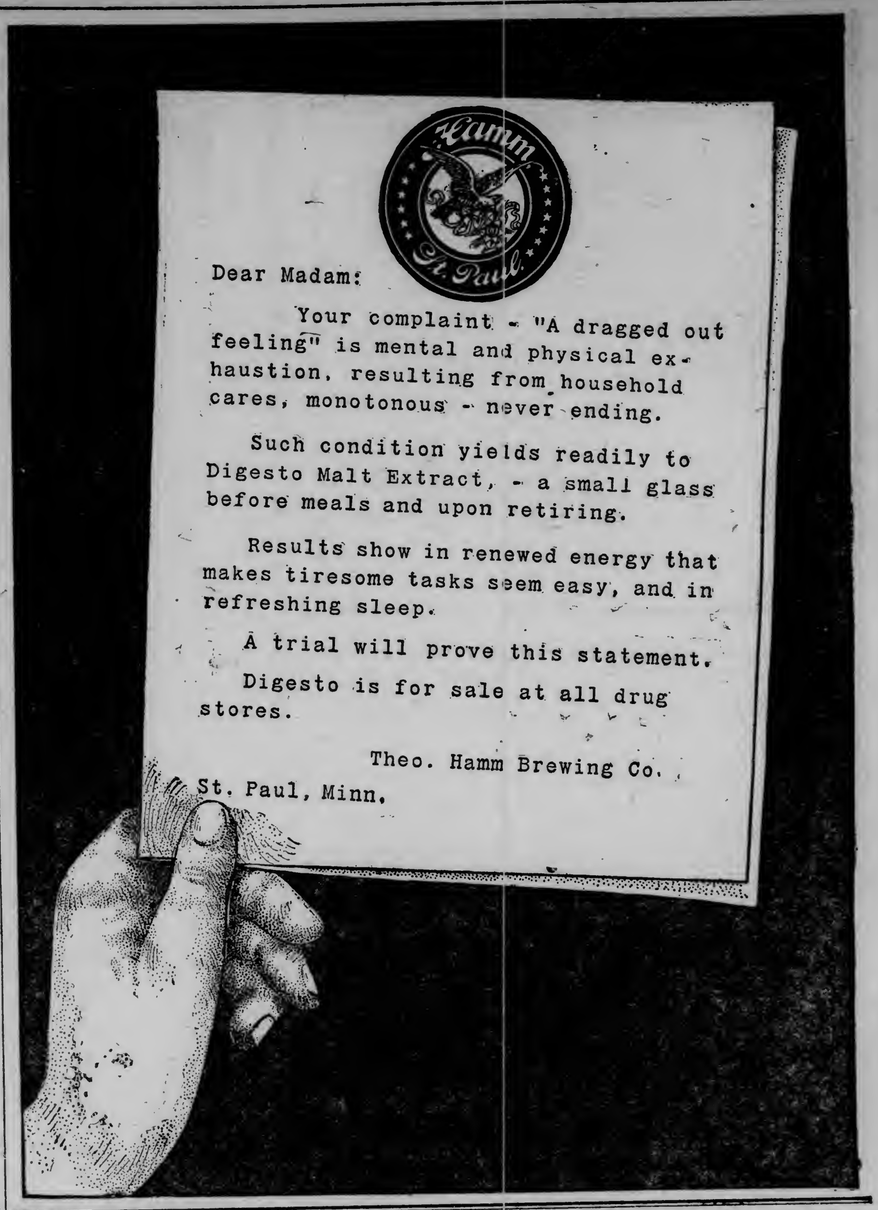

COPENHAGEN SNUFF
GUARANTEE OF QUALITY AND PURITY

Copenhagen Snuff is made of the best, old, rich, high-flavored leaf tobacco, to which is added only such ingredients as are component parts of natural leaf tobacco and absolutely pure flavoring extracts. The Snuff Process retains the good of the tobacco and expels the bitter and acid of natural leaf tobacco.

AMERICAN SNUFF COMPANY, 111 Fifth Avenue, New York, N. Y.

ARE YOU FREE —FROM—

Headaches, Colds, Indigestion, Pains, Constipation, Sour Stomach, Dizziness? If you are not, the most effective, prompt and pleasant method of getting rid of them is to take, now and then, a desertspoonful of the ever refreshing and truly beneficial laxative remedy—Syrup of Figs and Elixir of Senna. It is well known throughout the world as the best of family laxative remedies, because it acts so gently and strengthens naturally without irritating the system in any way.

To get its beneficial effects it is always necessary to buy the genuine, manufactured by the California Fig Syrup Co., bearing the name of the Company, plainly printed on the front of every package.

CHILDREN IN THE HOME

The highest type of happiness is reached by having children in the home; but the coming of the little ones is often attended with apprehension and dread. Mother's Friend if used by the expectant mother in preparation of the ordeal, carries her through the crisis with safety. This great remedy assists nature in all necessary physical changes of the system, affords bodily comfort during the period of waiting, and preserves the symmetry of form after baby comes. The penetrating and soothing qualities of Mother's Friend allays nausea, prevents caking of the breasts, and in every way contributes to strong, healthy motherhood. Mother's Friend is sold at drug stores. Write for our free book containing valuable information for expectant mothers.

BRADFIELD REGULATOR CO., Atlanta, Ga.

MOTHER'S FRIEND

Quality Store "Fitwell" CLOTHING COMPANY 118 W. SUPERIOR ST. Duluth, Minn.

MEN'S SPRING SUITS!

No store in Duluth offers a wider range to choose from. Examine the making of these clothes—note the fine stitching, the thin edges of the coats.

FITWELL CLOTHES

are the best clothes sold anywhere. The prices are

$15-$20-$25

Others as low as $12.50 and up to $35

"Sunkists" are California's Choicest Oranges

On the breakfast table—in the sick room—for making salads, puddings and other desserts—for a bite between meals, in the lunch box, there is no fruit equal to the famous California "Sunkist" Orange. Being tree-ripened, sound-picked, packed and shipped with the utmost skill and care, it is the most healthful and luscious of all fruits.

Sunkist Oranges are thin-skinned—fiberless—seedless. They fairly melt in the mouth. There is so little waste in serving and eating them that they are truly the cheapest orange you can buy.

Every Sunkist Orange comes in a Sunkist Wrapper. Thousands of families will have none but Sunkist Oranges. After you have tried them once they will win you. Please make the trial today. Your dealer sells them. *And don't forget to save the "Sunkist" Wrappers.*

Ask for "Sunkist" Lemons

After you have eaten Sunkist Oranges, you will be glad to know there are Sunkist Lemons, for they, too, are the finest fruit of their kind. Never blemished, marred, decayed, thick-skinned or pithy. Sunkist Lemons contain 50 percent more juice than commonplace lemons, which makes them most economical for kitchen and table use. The "Sunkist" Wrapper identifies them.

FREE

Rogers Orange Spoon

Save 12 Sunkist Orange (or Lemon) Wrappers and send them to us with 12c to pay charges, packing, etc., and we will present you with a genuine Rogers Orange Spoon, of beautiful design and highest quality. Begin saving wrappers today. If you desire more than one, send 12 Sunkist Wrappers and 12c for each additional spoon.

In remitting, please send one-cent stamps when the amount is less than 24c; on amounts above 24c, we prefer, money order, express order or bank draft. (Don't Send Cash.) We will be glad to send you complete list of valuable premiums. We honor both "Sunkist" and "Red Ball" wrappers for premiums. Address

CALIFORNIA FRUIT GROWERS' EXCHANGE
34 Clark Street, CHICAGO, ILL. (34)

Underwood STANDARD TYPEWRITER

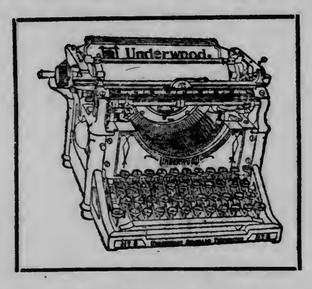

Underwood Bookkeeping is as perfect as Underwood Correspondence.

The Underwood Billing, Invoicing, Bookkeeping, Correspondence TYPEWRITERS make it possible to thoroughly systematize any business.

The Machine You Will Eventually Buy

UNDERWOOD TYPEWRITER COMPANY.

A. C. KIENLY, Manager
Duluth Office:
323 West Superior Street

THE FIRST NATIONAL BANK OF DULUTH,
Capital $500,000
Surplus and Profits, . $1,525,000

—WE ISSUE—
$10, $20, $50, $100 Travelers' Checks.
Safe, convenient, self-identifying. Payable everywhere for full face value.

NEWS OF THE NORTHWEST

SEEDING IN RED VALLEY

Farmers in Vicinity of Crookston Getting Their Crops Into Ground.

North Dakota Drying Up Rapidly and Seeding Conditions Favorable.

Crookston, Minn., April 18.—(Special to The Herald.)—Seeding started in full blast Monday morning in Eastern Polk, Marshall, Kittson counties and in Red Lake county on the lighter soil. Work was also general in Norman county along the line of the Great Northern between here and Fargo, south of Halstad. On the heavier soil seeding will be general this afternoon and Wednesday. The weather is ideal and the ground in splendid condition. The substantial fall of moisture has made the soil just firm enough to work well. If the weather remains favorable next Saturday night will see the bulk of the wheat crop in this section in the ground under the most perfect conditions of years. The farmers are so fell equipped for their work that it takes but from eight to ten days to finish wheat seeding by the average farmer when the plowing is all done as it is this year. This will result in all wheat, oats and flax being in the ground before the end of the first week in May, while it is considered safe to sow wheat even as late as May 15 when necessary. This year there will be ample time for special cultivation in preparing the seed bed for corn. The corn and the potato acreage will be large, corn probably 25 per cent larger than last year and potatoes about the same. There will also be considerable land that has been allowed to go back, plowed this spring and seeded to flax.

North Dakota in Flax Shape.

Grand Forks, N. D., April 18.—(Special to The Herald.)—Two real hot days have dried up the fields considerably and the prospects are that seeding will be general by Thursday or Friday. A little seeding will be done today in the dry spots but the fields as a rule are yet pretty wet. In the southern counties of the valley where there was not as much snow seeding is now on and several acres of wheat is already in.

TIE MAKING QUITE PROFITABLE WORK

Sawyer County, Wis., Settlers Furnish Omaha Road Many.

Couderay, Wis., April 18.—(Special to The Herald.)—The Omaha railroad has finished inspecting and loading ties along this line, more than 600 carloads or nearly 200,000 ties, have been shipped to points on the line in Wisconsin, Minnesota, Iowa and Nebraska this year from the southern part of Sawyer county. This is about five times more ties than the usual cut in this section. The ties were mostly cut by settlers and the balance by the small loggers. Prices were good and the mild weather and little snow made conditions for tie making ideal the last winter. Tie making is a profitable business for the settlers in this section.

EAST GRAND FORKS SAWMILL STARTED

Over 3,000,000 Feet of Logs Available and 300 Men Given Work.

East Grand Forks, Minn., April 18.—(Special to The Herald.)—The big sawmill of the Grand Forks Lumber company started operations yesterday, giving employment to 300 men. The starting is two weeks later than last year. Between 3,000,000 and 4,000,000 feet of logs are available and the mill is pronounced in excellent condition by Supt. Fuller, having undergone a thorough overhauling during the winter months.

On account of the low stage of the river several loads of logs have been shipped in instead of being floated down the river as usual.

IS AGAIN ARRESTED.

Gentilly, Minn., Young Man Facing Further Trouble.

Grand Forks, N. D., April 18.—(Special to The Herald.)—Ed Dufault, the young man who was taken in charge here on suspicion of having been connected with some burglary, for the reason that he carried jewelry to the amount of $1,000 in a small grip, but later released, is now wanted by the sheriff of Bottineau county. He was taken into custody again yesterday afternoon and the Bottineau county officer will arrive today. The young man and his brother were both arrested recently after a fire had destroyed his brother's jewelry store at Westhope, charged with arson. Ed was later released and the brother let out on bonds. His supply of jewelry has aroused more suspicion, however, and he will be taken back. The boy claims Gentilly, Minn., as his home, saying his parents, worth $70,000, reside there.

FLANK MOVEMENT AGAINST BREWERY OWNED SALOONS.

East Grand Forks, Minn., April 18. (Special to The Herald.)—A petition is being circulated and receiving generous signing, asking the city council to extend the patrol limits, that is, the territory in which liquor may be sold, so that those saloon keepers who are unable to secure leases from the breweries may build saloons and secure their own licenses. At present only 100 feet on either side of Demers avenue from Fourth street to the river is included in the patrol territory, and this is all occupied.

If the petition is granted several new buildings may be erected for saloon purposes.

HANCOCK JUSTICE WILL STUDY LAW

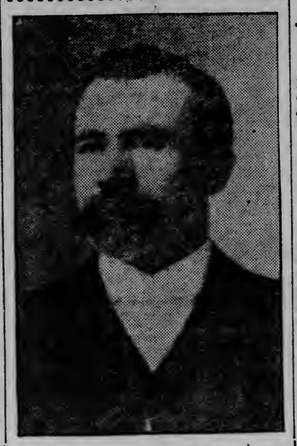

C. O. OLIVIER.

Hancock, Mich., April 18.—(Special to The Herald.)—Michigan university will have in its law department this year a veteran of the courts who has settled many questions with judgment and learning, which has won for him the praise of the highest tribunals and the respect and confidence of every member of the Houghton county bar. This is Justice C. O. Olivier, now in the prime of life and for fifteen years justice of the peace here.

Judge Olivier has long been desirous of being admitted to the bar and to this end he will enter the law department of Michigan university. His experience as a justice and the amount of law reading he has done, will help toward fitting him for the course he will pursue. John J. Elchkern, who was elected justice of the peace at the spring elections, will take office here July 4. Until that time Mr. Olivier will continue his duties in the justice court.

FRISCO MAN WINNER

In Egg-Eating Contest With Denverite in Minneapolis.

Minneapolis, Minn., April 18.—In an egg eating contest held Sunday at the breakfast table in the Rogers hotel, Victor H. Mendelson of San Francisco was declared winner over Karl Heitler of Denver. Because of its unique character the contest caused the dining room to be crowded with sightseers.

It was agreed by the contestants to eat two dozen eggs apiece and the first man who balked should be declared the loser. Assistant Manager Buckner acted as referee. Both men got away with the allotted number and Mr. Mendelson started in on the third dozen. Mr. Heitler balked.

TWO FIRES AT ONCE.

Fergus Falls Department Fights Blaze in Barn and Hotel.

Fergus Falls, Minn., April 18.—(Special to The Herald.)—Two simultaneous fires furnished plenty of excitement and quick work for the fire department Sunday evening.

First, they were called out to a fire in a small barn on Lincoln avenue west. While that was burning briskly and the firemen had their hands full, the old Occidental hotel building on Lincoln avenue east was found to be all ablaze. Both were old buildings, but the last one was in a row of wooden buildings, and the fire in the hotel building endangered a large section of the business part of Fergus Falls.

After a hard fight the fire was under control, but a shifting or rising of the wind would have spread the fire and might have taken the whole block.

FORGED FOR REVENGE.

Is Novel Defense of Accused Chetek, Wis., Barber.

Eau Claire, Wis., April 18.—On a charge of passing a forged check on Henry Landgraf of this city, Gus Gattoski, aged 29, a married man with three children, was arrested at Chetek Saturday by Undersheriff Henry Neher, who brought his prisoner to Eau Claire late the same day. Gattoski was arraigned before Judge McBain yesterday afternoon and waiving preliminary examination, was bound over to circuit court for trial. He furnished the bail and is at liberty.

Gattoski secured a Chippewa woman's check book the other day and is said to have forged a check for $15 which he passed on Henry Landgraf of this city. He managed to escape the local police but they succeeded in tracing his movements and finally located him at Chetek.

Gattoski is a barber and was moving from Sheboygan to Ridgeland, where he intends to open up a barber shop.

Gattoski explained that the woman at Chippewa had secured some of his money and it was merely to revenge himself on her that he took her check book and forged her name to a check.

TWO RESOLUTIONS BEATEN IN WISCONSIN SENATE.

Madison, Wis., April 18.—The senate last night killed a resolution introduced by Senator Husting, Democrat, providing for the election of United States senators by a direct vote and the Zophy, Social Democrat, resolution providing for the abolition of the United States senate.

NORTH DAKOTA OFFICERS ASSIGNED TO BORDER.

Bismarck, N. D., April 18.—The adjutant general received a letter yesterday from the war department to detail two additional officers of the national guard to San Antonio, Tex., for purposes of instruction, one medical corps officer below the rank of major and one adjutant.

Capt. R. A. Thompson of Fargo is the regimental adjutant and Capt. A. McDonald of Valley City is the ranking medical officer of the grade specified, and they will be given the choice of the trip.

Grand Forks School Election.

Grand Forks, N. D., April 18.—(Special to The Herald.)—City school election in four wards of the city were held yesterday and there was a warm contest in three of them. In the third ward Dr. Frederick H. Slyfield defeated H. N. Wells, who has been a member of the board for some years. Dr. A. A. Westeen was re-elected in the fifth ward over W. H. McGraw and P. O. Thorson won out in the seventh ward over August Shave. Don McDonald, in the first ward, was unopposed.

DE TOUR MAN NAMED.

James Bennett to Look After Upper Peninsula Land Concern.

Sault Ste. Marie, Mich., April 18.—(Special to The Herald.)—James T. Bennett of Detour has been appointed general agent for the Western Securities company, with headquarters here. The company owns 712,000 acres of land in the upper peninsula, and expects to sell 200,000 acres this summer in this vicinity.

MONTANA EX-BANKER GIVEN FOURTEEN YEARS.

Butte, Mont., April 18.—Sam A. Hall, Butte's former banker and real estate broker and well known man of Montana, who was recently found guilty of grand larceny for embezzling money given him to invest, was sentenced by Judge Dolan to fourteen years in the penitentiary. This is the maximum punishment.

Curiosity Cost Both Hands.

Iron Mountain, Mich., April 18.—(Special to The Herald.)—Civiaco Boylla of this city paid dearly for gratifying his curiosity. While walking on the Milwaukee tracks, near the bridge which spans the Menominee river, he discovered a torpedo. Seized with a desire to learn its contents, he tried to pick it open with a pocket knife. The explosion which followed blew off both his hands at the wrists, knocked out two teeth and otherwise injured him about the head.

Montana Mining Man Killed.

Butte, Mont., April 18.—H. F. Poland, superintendent of the Boss Tweed mines at Pony, fell from an ore wagon and was fatally crushed between a wheel and an embankment. Mr. Poland was one of the prominent mining men of Montana. He was formerly of Boston and was a nephew of A. C. Burage, a capitalist of that city.

To Speak at Bemidji.

Bemidji, Minn., April 18. — John Hamilton of Des Moines will address the citizens of this city Tuesday evening in the city hall, he having as his subject "The Commission Form of Municipal Government."

PENINSULA BRIEFS

Houghton — Postmaster R. B. Lang has an official advice from the postoffice department that S. S. Fifield, postmaster of Ashland, Wis., and Hon. C. A. Houck, postmaster at Ironwood, Mich., will be in Houghton next Thursday and Friday for the purpose of receiving instructions in the operation of the postal savings bank.

Hancock — Hancock chapter, Order of Eastern Star, will attend a meeting of the Lake Linden chapter Thursday evening of this week. A special street car will leave the north end of Portage lake bridge at 6:45 p. m.

Lake Linden — The free lecture given at the local theater Saturday evening by Dr. Winfield S. Hall, dean of the medical department of the Northwestern university, was well attended. His talk was of exceptional interest to the male sex and the information imparted was of inestimable value.

Houghton — What might have been a disastrous fire was prevented at 2 o'clock Sunday morning when Nightwatchman Borassa discovered a small blaze on the ground floor of the Odd Fellows' temple. He turned in a fire alarm and the department made a remarkably prompt response considering the hour, and the fire was quickly conquered with a chemical extinguisher. The damage is slight.

L'Anse — Deputy State Master R. N. Seward of Stephenson has perfected the organization of the L'Anse Grange, No. 1498. The following officers were elected: Overseer, Peter Clyne; chaplain, Carl Benten; stewart, Dan Denomme; assistant stewart, William Egerer; lady assistant stewart, Mrs. Peter Clyne; treasurer, W. T. Menge; gate keeper, James Grace.

Ontonagon — The senior class students of the Ontonagon high school are hard at work practicing for a play which they will produce on April 21. The cast for the play, "The Kingdom of Hearts Content," has already been selected and the students are almost ready for the production.

Calumet — It is expected that the R. S. Blome company, which laid Red Jacket granitoid pavement and guaranteed it for five years, will shortly put gangs of men to work repairing breaks in the pavement. This work was to have been taken up last fall by the Blome people but could not be done then because of the sudden coming of cold weather, making it impossible to do concrete and cement work out of doors.

MINNESOTA BRIEFS

Crookston—Word was received Sunday of the death of Mrs. Martin Lally of Seattle. Deceased was a resident of Polk county for forty years, living the larger part of that time in and around Crookston, and enjoying the acquaintance of hundreds in that vicinity. The remains will be brought to Crookston for burial, the funeral to be held the early part of this week.

Park Rapids—The public affairs committee of the Commercial club Saturday evening planned the entertainment for the meeting of the Northwestern Minnesota Editorial association, which meets here and at Itasca Lake June 8, 9 and 10. One of the features of the event will be a ball game between the editors umpired by Governor Eberhart.

Minneapolis—Mrs. Charles Garcia, whose disappearance from her Minneapolis home several weeks ago under mysterious circumstances caused the police of four cities to hunt for her, has been heard from. She wrote to her husband Friday from Chicago and in the letter declared she was in a hospital and that she had a new son.

St. Cloud—Mr. and Mrs. John Gallagher Saturday received news of the death of their son, Edward, in Cleveland, Ohio, Thursday. The telegram simply stated that he was killed. The body will be shipped from Cleveland.

Crookston — Patrick Kelly of Gentilly, was elected county commissioner from this district on the first formal ballot by a vote of 6 to 1. "Pat" Kelly, as he is known to everyone as the Irish Frenchman, is a pioneer and successful farmer of Gentilly township, prosperous and a man of thorough integrity.

Hawley—Thieves broke into the general store of Peterson Brothers at Hawley on Thursday night, securing $10 in cash and about $90 worth of merchandise. Entrance was gained through a window. It is believed the thieves took the first train for the Twin Cities.

Brainerd—Mrs. Sanna Ritari, aged 66 years, the wife of Israel Ritari, died at a local hospital following an operation for cancer. The deceased came to Brainerd with her family from Finland about seven years ago and they settled in Southeast Brainerd. She leaves a husband and four sons and one daughter.

Deer River—Harry Ochs, one of the oldest settlers at Mud Lake, who was taken to the hospital at Grand Rapids suffering from Bright's disease, passed away recently. The remains were taken by relatives to Chaska, Minn., for burial. Deceased was unmarried and leaves a number of near relatives.

St. Hilaire—At a recent business meeting of members of the Synod church the resignation of Rev. S. T. Palm as pastor of the St. Hilaire congregation was accepted. This action does not affect his standing with his outside congregation who granted him a three month's vacation. Mr. Palm has been in poor health for some time.

Little Falls—The Pine Tree company has had men at work extending the spur track at the landing about 2,000 feet further up the river. To do this it is necessary to cross a gully, over which a bridge is being built. A large pile-driver is being used in its construction.

Albert Lea—The farm residence of Andrew Stephan, in Pickerel Lake township, burned and the aged mother of Mrs. Stephan barely escaped with her life. She was almost suffocated and received severe injuries. The origin of the fire is not clear. There was some insurance, but the loss was heavy.

WISCONSIN BRIEFS

La Crosse—Louis Silberschmidt of La Crosse was re-elected president of the Upper Mississippi Valley Brewmasters' association at its annual meeting here. The other officers are: Vice president, Ernst Hussa of Bangor; secretary and treasurer, Ernst Chiltelo of La Crosse, and William Broesse of Alma. Delegates from Minnesota, Iowa, Upper Illinois and Wisconsin were present.

Milwaukee—John Harrison Fertig, Civil war veteran and member of E. B. Wolcot post, G. A. R., who died Saturday night, was buried in Granville cemetery Monday afternoon, following services in the residence.

Kenosha—Frederick Petersdorf, aged 62 years, formerly a member of the board of supervisors of Kenosha county, and one of the best known of the German pioneers of the city, died at his home here on Saturday. He had been a resident of Kenosha for nearly fifty years.

Portage—At a meeting of the board of directors of the Wisconsin State Firemen's association it was decided to hold the next annual state tournament at Fort Atkinson on July 21, 22 and 23. At the tournament in South Milwaukee last year the Portage firemen won the state championship.

Washburn—The big sawmill plant of the J. S. Stearns Lumber company has been opened for the season. The company were desirous of getting an early start and were compelled to do considerable blasting of ice in order to loosen the logs in the mill pond.

Rice Lake—The district near this city has gone into the production of seed peas heavily, and 1,500 acres are now being prepared for that product. The production of seed peas will be carried out in connection with the pea canning industry, wherein hundreds of farmers will take part.

Milwaukee—A cablegram from Munich, Bavaria, reports the death of Hermann Zohrlaut, founder of the Herman Zohrlaut Lumber company. Mr. Zohrlaut was 85 years of age. Born in Germany, he came to this country and founded the leather company that bears his name in 1857. He continued to conduct the business personally until 1878, when a stock company was formed.

Neenah—Neenah has been made the distributing station for Northern Wisconsin by the Valvoline Oil company. The company on Friday purchased land for a local station at Green Bay and one at New Holstein. A big plant is to be built here and steam pumps installed for unloading the oils.

DAKOTA BRIEFS

Grand Forks, N. D.—Halfdan Bendeke, Norwegian vice consul, returned Saturday from a three months' tour in Europe, which included visits practically every country on that continent, and an extended tour through his native land, Norway.

Aberdeen, S. D.—The cornerstone of Aberdeen's new $150,000 Central high school building was laid Saturday afternoon in the presence of a large crowd who stood in the high wind blowing, and listened to several excellent speeches and watched the operation of setting the big stone into place.

Langford, S. D.—At the meeting of the Aberdeen presbytery at Langford, Mad. C. Boyd Barrett was elected a commissioner from the presbytery to the general assembly, which meets at Atlantic City, N. J., on May 18, and William McKenzie of Britton was chosen as alternate.

Dickinson, N. D.—Walter Junken, owner and manager of the Unique theater, who was arrested two weeks ago on a charge of violating the Sunday theater closing law, was discharged by Judge Nuchols, the jury having brought in a verdict of not guilty after a few minutes' deliberation.

Fargo, N. D.—A. L. Heyward addressed a large audience at the North Dakota Agricultural college Friday evening. He talked on the Canadian Northwest and also of the Pacific Northwest. He told of the advantages of a beautiful and fertile country which lay between the coast range and the Rocky mountains and in the valley of the Fraser river.

Valley City, N. D.—Mayor Platou has decided on the committee which he was authorized to name to investigate the local light plant and ascertain, is possible, why the cost of water and electric current is so high to the consumers and recommended, if possible, some manner in which it could be reduced. He named W. H. McPherson, chairman; Alfred Anderson and C. J. Lee.

Bismarck, N. D.—By the North Dakota law approved March 3, 1911, the penalty on delinquent real estate taxes has been reduced. The penalty on delinquent personal property taxes remains as under the old law.

Huron, S. D.—Peter Granum, an Italian laborer, was almost instantly killed in the Chicago & Northwestern railway yards here. He was crossing the tracks and was struck by a passing engine. He was about 35 years of age and had been in the employ of the Northwestern company several months.

Pierre, S. D.—James Hall, one of the pioneers of Hughes and Stanley counties, dropped dead Saturday at the home of his daughter in Rapid City, where he was visiting. The body was brought to Fort Pierre for burial.

Huron, S. D.—Mrs. George W. Marshall died at the family residence. She was 45 years of age and the mother of six children, three of whom are married and reside here. Mrs. Marshall formerly resided in Montgomery county, Iowa

SUNNY MONDAY

If you want to save time and labor; have sweeter, whiter, cleaner clothes; take no chance of shrinking your woolens, flannels and finer fabrics; be sure not to take the color out of your colored goods, order Sunny Monday soap from your grocer today and give it a good, fair trial next wash day.

Sunny Monday contains a wonderful **dirt-starter** which saves rubbing and wear and tear on clothes.

THE N. K. FAIRBANK COMPANY
CHICAGO

WHY WEAK WOMEN NEED A SAFE TONIC

Dr. Williams' Pink Pills Tone Up the Blood and Nerves and Are Free From Habit-Forming Drugs.

The average woman has too little blood because of the work, worry and confinement indoors consequent upon her household duties. Her nerves are easily irritated; she worries over little things; has severe sick headaches and becomes in a general run-down condition. To such women Dr. Williams' Pink Pills are a positive blessing. They enrich the blood and tone up the nerves thereby giving strength and health to every part of the body.

Mrs. E. J. Garrison, of No. 2950 Walnut street, Everett, Wash., who suffered without relief until she tried Dr. Williams' Pink Pills, says:

"I suffered from weakness common to my sex for four years, and although treated by our doctor for over two years, found no relief until I tried Dr. Williams' Pink Pills. When I began to take the pills I had not been able to work for over a year and could not stand on my feet for any length of time because of the terrible pains. My head ached most of the time and I was very nervous. I could not get much sleep and my head hurt so whenever I would lie down that I had to be propped up in bed. I also had a great deal of backache.

"The doctor finally told me that he could not help me. I then tried several medicines but without relief until I began using Dr. Williams' Pink Pills upon the advice of a druggist. After a thorough trial I noticed that my headaches were disappearing. I began to sleep better and was not so nervous. I kept on taking the pills for some time longer and now feel that I am cured."

Dr. Williams' Pink Pills contain the elements necessary to make new blood and, as the nerves get their nourishment from the blood, have been found invaluable in a wide range of diseases of the blood and nerves, such as anemia, rheumatism, after-effects of the grip and fevers, neuralgia, nervous debility, and even St. Vitus' dance and locomotor ataxia.

Our new booklet, "Plain Talks to Women," will be sent free on request.

Dr. Williams' Pink Pills are sold by all druggists, or sent, postpaid, on receipt of price, 50 cents per box; six boxes for $2.50, by the Dr. Williams Medicine Company, Schenectady, N. Y.

The Typewriter That's Ten Years Ahead Is the Typewriter for You.

Every operating device inbuilt where it should be—under the operator's hand. You don't have to reach all over the machine. Even the line-space and carriage release lever is operated without taking hands from correct keyboard position.

THE NEW MODEL
L. C. Smith & Bros. Typewriter
With Ball Bearings throughout and all the writing always in sight, measures up at every point to the highest scale of modern business needs.

Better work and more of it, greater efficiency through and through, the L. C. Smith & Bros. Typewriter is ten years in the lead. The writing machine that's ten years ahead is the writing machine for you. Send for the Book and read it.

L. C. Smith & Bros. Typewriter Co.
18 THIRD AVE. WEST,
DULUTH, MINN.

NEWBRO'S HERPICIDE

Saves Worry, Saves Money, Saves the Hair.

If you want to free your head of dandruff and stop falling hair, you must sooner or later resort to Newbro's Herpicide.

By using Herpicide first you save yourself worry, which is desirable, you save money, which is a consideration, and you save your hair, which is the most important of all.

Why not profit by the experience of Mrs. S. A. Lee, of 110 South 4th St., Richmond, Va., who writes:

"Four years' residence in India ruined my hair until it was but two inches long and very thin. I tried everything in Europe and America without benefit until I was induced to use Herpicide. My hair is now long, soft and silky and natural color, while before it was quite gray. My friends never tire of admiring my hair."

Mrs. Lee's story is a typical history of hair troubles. After everything else fails Newbro's Herpicide brings relief. It would be just as effective if used first.

Newbro's Herpicide kills the dandruff germ and prevents falling hair. It stops itching of the scalp almost instantly. No matter what the claims of others, Herpicide is the only genuine original dandruff germ destroyer.

One dollar size bottles guaranteed.

Sold by all druggists. Applications at good barber shops.

Send 10c for sample bottle to The Herpicide Co., Dept. R. Detroit, Mich.

Lyceum pharmacy and Lenox drug store, special agents for Duluth.

Wherever there is Pain apply an
Allcock's PLASTER
The World's Greatest External Remedy

DEFECTIVE PAGE

WOMAN'S REALM.

A list of subjects which will be discussed in the sectional conferences of the Secretarial Association of the Young Women's Christian association in its second biennial conference which will be held in Indianapolis, Ind., immediately following the third bi-ennial convention of the national organization of the Y. W. C. A., which will be held in that city next week, follows:

Co-operation of the physical department with other departments of the association, especially the religious work and social.

The value of a physical director on full time in a small association.

How far should the Young Women's Christian association compete with installation of domestic art and domestic science in public schools?

How to finance an association in a town of 3,500.

Co-operation of departments of the association with the industrial department.

The relative importance of noon work and club work in the industrial field.

How to reach the girls in the stores, factories and in domestic service.

The importance of county work in relation to city work.

The advisability of domestic employment bureau in Y. W. C. A.

The large boarding home vs. the cottage plan.

To what extent shall the association centralize its work or develop branches?

Some of the topics in the student section will be:

The administration of a student association.

Association houses.

Missionary co-operation.

The advisory board.

Relationship between the general secretary and the president.

How the association can be made more vital to the membership, to the cabinet, to the secretary.

Miss Ada Campbell, general secretary of the Duluth association will attend these meetings and Mrs. W. J. McCabe will go as a delegate from the local board of directors. Miss Campbell is in South Bend, Ind., this week visiting at her home.

DONATIONS INCREASING

Rummage Sale for Neighborhood House Friday.

Donation of articles for the rummage sale which is to be held Friday of this week at the old Herald building, 220 West Superior street, by some of the women of the Twentieth Century club, who are interested in the work of the Neighborhood house in the West end for the benefit of its maintenance fund, have begun to look promising. Any one who is interested and who has something to give to the sale is requested to leave their donation at the building where the sale will be held, or, if it is of such a nature that they cannot take it down, they can notify the members of the committee and it will be sent for.

The members of the committee are: Mrs. N. F. Hugo, 2407 East Third street; Mrs. Henry Taylor, 114 South Sixtenth avenue east, or Mrs. W. G. Bonham, Temple building.

An entertainment will also be given tomorrow evening at the Y. M. C. A. gymnasium for the benefit of the same fund.

Wedding Invitations.

Invitations have been issued for the wedding of Miss Cora Marguerita Moore to Harry Herbert Ayers, which will take place on Saturday, April 29, at the home of the bride's parents, Mr. and Mrs. R. E. Moore, 429 Twelfth avenue east. The service will be read at 8 o'clock. The young people will reside on Park Point after their return from a trip.

WIFE OF DIAZ WILL GO TO PARIS

MME. DIAZ.

It is reported from Mexico that the family of President Diaz is about to sail for Europe and this is taken in some quarters as an indication that the president of Mexico is getting ready to give up the fight against the insurrectos. But those who know the stern old man do not believe it. The wife of President Diaz spends her vacations in Paris and is well known there. She is noted in Mexico, not only for her beauty, but for the magnificence of her jewels and she has a world-famed necklace of pearls.

WILL HELP CARRY QUEEN'S CANOPY

DUCHESS OF MONTROSE.

The duchess of Montrose is one of the most beautiful women in the United Kingdom. She was Violet Hermione Graham, daughter of Sir Frederick Graham. She was a remote cousin of her husband, whose name is Douglas Beresford Mallise Ronald Graham. The duke of Montrose sits in the house of commons as Earl Graham. He has a castle in Scotland and a town residence in Pont street, London. The duchess is one of the four women who will carry the canopy over Queen Mary at the coming coronation.

Bridge at Tea Rooms.

Mrs. W. D. McGill entertained at bridge at the Webster tea rooms yesterday afternoon. Easter lilies and hyacinths were the flowers used about the rooms and the prizes were won by Mrs. J. C. Shepard. Mrs. C. E. Dice and Mrs. H. L. Joyce. Among the guests were:

Mesdames—

J. C. Shepard,	T. E. Considine,
N. B. Morrison,	R. J. Crawford,
G. F. Watson.	G. W. Preston,
J. M. McNaughton,	J. H. Sullivan,
A. J. McCulloch,	H. L. Joyce,
C. B. Nunan,	A. H. Overman,
O. F. Wennerlund,	H. Van Brunt,
J. A. Mellin,	J. A. McCuen,
W. J. Bates	F. J. Ober,
C. A. Bronson,	G. E. Worcester,
	G. D. Anderson,
	C. E. Dice.

Liberty Chapter to Meet.

The Liberty Chapter of the Daughters of the American Revolution will meet tomorrow afternoon with Mrs. A. E. Walker, 2107 East First street, for its final session of the year. Officers for next year will be chosen at this time.

For Ann Arbor President.

President Harry B. Hutchins of the University of Michigan will be the guest of honor at an informal banquet this evening at the Commercial club. The dinner will be served at 7 o'clock and is for the men of the university only. After the dinner an informal reception will be held at 8 o'clock for all members of the Michigan alumni and their friends. Any high school students who are contemplating attending Michigan, and their parents and friends and all members of the university are invited to be present. The guests will be received in the large assembly room of the club.

The feature of the evening will be a speech by President Hutchins.

The reception committee is composed of the following members: Rev. and Mrs A. W. Ryan, Mr. and Mrs. Conklin of Superior, Mr. and Mrs. John Dwan of Two Harbors, Mr. and Mrs. Loren Jones, Mr. and Mrs. H. A. Dancer, Mrs. Z. D. Scott, Mrs. Frances H. De Groat, Mrs. Hugh Burgo, Miss Margaret Ryan and Miss Agnes Wells.

Engagement.

Mr. and Mrs. M. H. Johnson announced the engagement of their daughter, Caroline, to Frank Swanstrom, at an informal evening party at their home last evening at which about twenty-five guests were entertained. The rooms were prettily decorated with Easter lilies and lavender hyacinths and red roses were also used in one of the rooms. The wedding will take place the latter part of June.

Afternoon Tea.

Miss Mildred Hobbs was hostess at an afternoon tea today at her home, 1421 East Superior street, in honor of Miss Elsie Smith, whose wedding to Edmund M. Morgan will take place next week. The decorations were in green and white, tulips being the flowers used.

Announce Engagement.

Mr. and Mrs. Harry Brown announce the engagement of their daughter, Nellie, to De Lancey S. Webb of Superior. The wedding will take place in June.

Hostess at Bridge.

Mrs. J. E. MacGregor and Mrs. A. E. Bjorkquist will be hostesses Friday evening at a bridge party at the home of the latter, 1810 East Fourth street. This affair is the last meeting of the season of their bridge club.

Church Meetings.

Miss Lillian Olssen of 102 South Eighteenth avenue east will entertain the Luther League of St. John's Lutheran church this evening.

* * *

The Junior League of St. John's English Lutheran church will hold an informal reception for this year's confirmation class at the home of Mrs. John Allen, 1409 East Superior street, tomorrow evening. All members of the congregation and friends are invited.

* * *

The Young Ladies' Guild of St. John's English Lutheran church will meet at the home of Miss Ragnhild Zahl, 1402 West First street, Friday evening.

* * *

The Central Auxiliary of the First Presbyterian church will meet in the church parlors tomorrow afternoon. Mrs. Charles Shannon and Mrs. Joseph Randall will be the hostesses. The members are requested to take their own work.

* * *

The Christian Endeavor Society of the First Presbyterian church will meet tomorrow evening at the church parlors at 8 o'clock. All members and their families were invited.

* * *

Mrs. J. F. Eby of Woodland will entertain the members of the Ladies' Aid Society of the First Christian church tomorrow afternoon at her home.

* * *

The Ladies' Aid Society of the First Baptist church will give their annual Easter luncheon tomorrow at 12:30 in the parlors of the church. A program of readings and music has been prepared, and the members of the program committee request each woman to take her thimble.

* * *

The Home and Foreign Missionary Societies of the Lester Park M. E. church will hold a "thank offering" meeting tomorrow afternoon at the home of Mrs. J. J. LeTourneau, 5313 Colorado street. An interesting program will be given and all interested are invited.

* * *

The Ladies' Aid society of Merritt Memorial church will meet tomorrow afternoon with Mrs. B. N. Wheeler, 3406 West Third street.

Personal Mention.

Mr. and Mrs. Norman Lackie of 431 West Third street are spending the month at the Battle Creek Sanitarium.

* * *

Mrs. J. C. Faries of Hunter's Park is the guest of friends in Minneapolis for a fortnight.

* * *

Mrs. C. L. Hoffman of Minneapolis is the guest of Mrs. W. E. Whipple of 1710 East Third street.

* * *

Misses Addie and Lou Kilchil of 212 Thirteenth avenue east, have returned from Minneapolis, where they have been visiting friends.

* * *

Mrs. Steven Loranger of Ontonagon, Mich., is visiting her son, Don Loranger of West Fourth street.

* * *

Mrs. Alexander Milne and Mrs. W. A. McGonagle are spending a few days in Minneapolis this week.

* * *

Mrs. William Johnston of the Kimball flats has left for London, Can., to spend a year there with her father.

* * *

Miss Alice Miller, who has been the guest of Miss Sophie St. Clair, 20 North Twelfth avenue east, has returned to her home in St. Paul.

* * *

Miss Irene Wetzler of 1009 East Second street has returned from the South, where she has been spending the winter. She also visited in Milwaukee.

* * *

Mrs. S. Hamilton of 129 Fourteenth avenue east will leave tomorrow morning for Marinette, Wis., where she will visit for two or three months.

* * *

Mr. and Mrs. W. F. Quayle 2109 East Second street, have returned from a trip to Cleveland.

* * *

Mr. and Mrs. Frank A. Brewer of 2215 East Superior street, have returned from Bellaire, Fla., where they have been for the winter and spring.

* * *

Mrs. Kreutzer and son, Knox, who were the guests of Mrs. W. C. Winton of 1509 East First street have returned to their home at Wausau, Wis.

* * *

Dr. and Mrs. A. W. Ryan have as their guest, Dr. Harry Burns Hutchins, of the University of Minnesota.

* * *

W. C. Winton of 1509 East First street returned this morning from a two months' Western trip.

* * *

Mrs. Sewall Chandler of Chester Terrace has returned from Minneapolis, where she visited for a few days.

* * *

Mrs. G. A. Tomlinson of the Spalding hotel has returned from the East, where she has been since the holidays.

* * *

Miss Irma Young left yesterday for a ten days' visit in Minneapolis. She will be entertained there by Miss Christian, a former classmate of hers in Boston.

* * *

Mr. and Mrs. A. J. Raja will leave this evening for a trip to Chicago and the South.

* * *

Miss Ray Abrahams and Miss Dorothy Loeb have returned from a week's visit with friends in Minneapolis.

* * *

Mrs. W. L. Smith has returned from a short visit with friends in Cloquet, Minn.

STUDIO

Mrs. C. S. Rogers would like to meet all those interested in China Decoration, for the purpose of forming a class on Wednesday, Friday and Saturday of this week, at the Needlecraft Shop, 26 West Superior street.

THE EVENING STORY

THE PERFIDY OF MAN

By Jane Harris.

Alice Raymond was the embodiment of long suffering. Belleville accepted her as such. She was all the township comprehended of romance, too. And Alice "kep' store" on Old road, which was the acknowledged chief thoroughfare of Belleville till the new pine school and the tin postoffice added so much to the pretensions of Dorman's Way. After that Old road slunk into the background.

This did not affect Alice Raymond. Nothing affected Miss Raymond. She was a thin, dark, handsome woman of 45, with an ivory white face that showed neither line nor stain, a vivid arch of black brows, and two cold, ebony eyes. She wore nothing but black, and that was neat and flawless.

Even the dust respected Miss Raymond. Her wealth of dark hair, parted to the level of her eyes and carried into a heavy roll behind her ears, added to her impressive appearance. She was easily the most imposing thing in Belleville.

It was generally agreed that Alice Raymond's wrongs made her sacred, and her great wrong was common property. There was not a child over 6 in the township and district who could not tell Miss Raymond's lamentable story. Every newcomer had to hear that affecting narrative.

Twenty-three years ago, Paul Reid came to Belleville. He was only a stoker at the rolling mill; but he was young and good looking, and when off duty he wore a better suit than Tracker, the manager. Paul was too partial to billiards, he smoked cigars and his whisky bias was quite pronounced, so Belleville credited him with a good old English family and better days.

He soon discovered Alice Raymond, then a girl of 22, whose curious attractions were rather over the heads of philandering natives.

Even at that early age Miss Raymond kept store, as her mother had done up to within six months previously. Now, Alice was an orphan, and alone in the world. Like her mother, she made no friends. She was very reserved, but Paul Reid didn't seem to notice it. He went often to the store, and he chatted gaily and banteringly at Alice, precisely as if she had been an ordinary light-hearted human animal.

Reid worked a wonderful change in Alice Raymond. She became suffused with a hectic happiness. It was like a fever that burnt red in her cheeks, and glowed in her splendid eyes. Paul alone seemed regardless of this great transformation. He was careless of manner and always easy; all things rested lightly on his shoulders.

Belleville quite made up its mind that they would marry, and one evening, when Reid had been seven months in the township, Redding asked him, airily: "When do you and the grocery consolidate?"

Reid rose, yawning.

"We don't," he said. "I'm not of a marrying stock."

Redding was amazed.

"I'm not such a fool as to stay and debate the matter at length, Redding. On a nice night for walking, I'll pick up my heels and get over the hill."

Reid did not give anyone a chance to spoil his program. On the following night he went quietly "over the hill." There were reasons for an unostentatious departure quite apart from Alice. Paul had taken "the bankrupt's track." He owed everybody money, more especially Stone, the publican, and Richmond of the Belleville hotel. These two made an effort to locate their missing friend, but the search was fruitless.

On the evening of the second day, Alice Raymond appeared at Thompson's gate while the manager was working in his garden. She was even paler than usual, and spoke with marked effort.

"Mr. Thompson, I want to know about Mr. Reid," she said. "Has anything happened?"

"He's gone off, my girl," replied Thompson bluntly.

Alice's two white hands gripped the fence. "But only for a little while," she asked.

The manager shook his head. "The fellow's a bit of a scamp, I'm thinking, miss. He'll not show his nose in Belleville again."

For fully a minute Alice Raymond stood there, voiceless, clinging to Thompson's gate. When she spoke again, her tone was quiet and assured.

"You are mistaken, Mr. Thompson," she said. "He will be seen here again."

There was a little garden before the side entrance of Miss Raymond's home. The gate of this Alice opened wide, fastening it back to the fence with a chain and padlock. She also opened the side door and secured it so with a cleat nailed along the floor. For over twenty years neither gate nor door was ever closed.

This action was quite in consonance with public sentiment. Belleville gave it a romantic interpretation. The open door was a pathetic appeal to the recreant lover, a touching assurance that come what might, in her heart there was for him an imperishable welcome.

Every Sunday night, wet or fine, still or stormy, Alice Raymond walked to the summit of the cemetery hill, and stood by the hump backed gum that sprawled its gnarled limbs above the ground where she had sat with Paul in those brief hours of happiness.

Then came the irresistible railroad, harshly materialistic, blundering over sacred things. Alice's store must go. The hill on which it stood was to be cut through. Miss Raymond resisted stonily, but pathos was vain against the machinery of progress. The store was lifted and shifted into Dorman's Way. Alice was compensated, and iron utilitarianism prepared to sweep away the little garden, and the small emblems beloved of a stricken soul.

Miss Raymond could not content herself after the change. She neglected her business, and drifted uneasily about the township. She was often seen standing in her dismantled garden on the old road. Belleville understood and was full of sympathy. It even cried out against the railroad that was to bring prosperity along by main strength. Never had Belleville been so stirred as on the morning of the discovery of Alice Raymond's disappearance. She had gone in the night. There was little stock left in the store. Her rooms were as usual, but Alice was nowhere to be seen.

Public opinion was strongly in favor of suicide. The old shafts were searched; the deep holes along the creek were dragged; and Thompson—an old man now—went carefully over the rolling hill dam with a garden rake. Returns were nil. The efforts of the police to trace Alice by description were not more successful.

No pallid, black haired, statuesque woman had been seen anywhere. Belleville abandoned the idea of suicide, and said that Alice had gone out into the wide world seeking her lost love.

Five months later the cutting through Mill hill was nearly completed and had encroached on Alice's garden. It was on a Monday, at noon. The navvies had put a big blast into the reef before going to crib, and suddenly and mysteriously Belleville became conscious that something was wrong. The people poured from the houses. Instinctively they ran to the cutting.

The blast had torn out tons of yellow reef, leaving a niche clean face above, and about two feet below the subsoil a niche was disclosed in which reposed a human skeleton. The bones were intact. Standing out from the ribs at the back was the buckhorn handle of a large knife, the long blade of which, now a mere wisp of rust, passed through to the breast bone.

Plainly Paul Reid had called upon Alice and made known his intentions, for the remains of a small parcel containing identifiable articles lay with his bones.

The coroner's theory was that Alice Raymond had known all along the whereabouts of her lost love. He lay in the grave she had dug for him under her bed, with the long bacon knife she wielded so cleverly fast in his heart. The jury returned a verdict in accordance with that idea.

THE NURSERY

Snuffles in Infants.

It is very common for an infant's nostrils to be blocked up with mucus as a result of a simple cold, because a very young child has not learned how to expel obstructions. This is apt, if neglected, to interfere with the child's feeding and sleeping.

The best treatment is to give a mild dose (a couple of grains) of Grey powder, in order to get some of the mucous passed off through the bowels. Then the nostrils should be sprayed with a simple lotion, such as the following: Bicarbonate of soda, borax and salt, 12 grains of each, glycerine 20 minims; water to make one ounce.

Dilute a tablespoonful of this with two tablespoonfuls of warm water, and use two or three times a day.

At night a little weak boracic ointment may be smeared inside the nostrils. As a preventive of the trouble, see that the rooms in which the child lives and sleeps are well ventilated, that is that the air is changed so frequently as to never to get stuffy.

It is not always wise to have open windows with babies about, but a point should be made of throwing open the windows of one room when the child is removed to another.

Tooth Brush for Children.

All children should be taught from an early age to clean their own teeth, and a small tooth brush should be provided for the purpose with rather stiff bristles fairly wide apart. The teeth should be brushed up and down. A good tooth powder can be made of equal parts of orris root and precipitated chalk, or the chalk may be used alone.

Food for Young Babies.

If a mother cannot give a baby its natural food, the best thing we can do for the little mite is to give it the nearest food we can to mother's milk.

Mother's milk is rich in fats, and therefore, when a child is put onto the bottle with just cow's milk and barley water, it often suffers from constipation, which shows a lack of fats in its food. We therefore, add cream to counteract this. The cream must be quite fresh, and it is not really expensive, as you will see only a little is needed.

Mother's milk is more alkaline than cow's milk, and therefore we add lime-water to counteract the acidity, and also limewater is useful in making bone. An infants' bones are quite soft, and it is when they do not harden and the child is not getting enough bone-making foods, that rickets is developed. The milk sugar is easier to digest, and not so liable to cause wind as ordinary sugar.

A Compliment, Not a Snub

By CARA REESE.

That is the way, the patient one is served last, the faithful friend must bear the brunt of displeasure, the bad boy is more freely forgiven. That is the way, the stranger given the preference, the helpmeet the one on whom troubles are recklessly heaped, the old shoes left at home on the fete day or date of promenade.

Still, after all, there is a sort of compliment paid the relegated or those given rear places. The last is sometimes first in quality and importance and this fact is obvious even to those who dole out the favors. The wine with the cobwebs is the mellowest and best. The least is the greatest. Those at the foot are called to the head.

It is a popular whim to cry "woes me," or "did you ever?" every time patience or loyalty are apparently slighted; or to sniff disdainfully over the family rejoicing in the repentance of the wayward while the "good boy" is unnoticed and shoved from the foreground; of innuendo when the new in acquaintance or enterprise seems to take unworthy precedence over the old. But this popular notion is not altogether reliable or a safe guide. The truth is, that in many instances of an apparent hurt or slight there is the highest sort of compliment paid.

Take the old shoes for instance. "Every shoe in the house at $1," has been a bait that few might resist. The lure of the bargain, as well as of the new has led to indiscriminate purchase and a desire to exhibit on public parade. But, oh, you old shoes, blessed comfort, after the mincing, tortured walk! Exchange the old for the new? Not for a king's ransom. The old and the patient hold first place ever.

What higher compliment is paid to helpmeet than to have the partner of her joys and troubles save up the exasperations of the day, the misfit experiences and the annoyances and irritations and volubly roll forth the same in her hearing and be eased thereby?

It is not always a sign of thoughtlessness, inconsideration or selfishness to speak your mind before your own, or a sign of excellence to be faultlessly mild before your own, or the pink of courtesy or sleek in temperament. There is a compliment paid to the ears that hear when there is an unloading even savoring an anger of personal reflections. The ears are trusty and honor is safe.

Again, over-zealous discipline lifts the eyebrows when a "good child" is reprimanded for a slight fault while the child with more evil tendencies receives less of discredit even for graver dereliction. Yet here again is compliment paid. Much more is expected of the stronger, the braver and less easily swayed. Even in criminology examples have been made of the superior ones who knew better, who had less temptation to err, who if unrebuked might become greater stumbling blocks and a menace to humanity; punishment is apparently greater than offense merited.

The one served last does not always deserve the pity, the helping is sometimes more abundant. The one who receives the blame is not always entitled to sympathy, for the greater the blame the more importance attached. The one who is given the brunt to bear in trials and difficulties is rated as a tower of strength. You are complimented, not snubbed!

RUGS
A fine selection of moderate priced Oriental Rugs.
JANE LISTMAN'S SHOP
at the Sign of the Samovar, 509 East Superior Street.

Have You Your Easter Hat?
Our Fourth street location lowers our expenses. We give our patrons the benefit.
Miss Fitz Patrick
MILLINER
502-4 East Fourth Street.

CUT-OUT BORDERS

With panels of flowers; curtains and furniture coverings to match — make the most delightful Bed Room Decoration. The effect is shown in the colored sketches of our folder.

H. A. HALL & CO.,
DECORATORS
18 East First Street
Phone, 534

A Skin of Beauty is a Joy Forever.
DR. T. FELIX GOURAUD'S Oriental Cream or Magical Beautifier.
Removes Tan, Pimples, Freckles, Moth Patches, Rash and Skin Diseases, and every blemish on beauty, and defies detection. It has stood the test of 64 years, and is so harmless we taste it to be sure it is properly made. Accept no counterfeit of similar name. Dr. L. A. Sayre said to a lady of the haut ton (a patient): "As you ladies will use them, I recommend 'GOURAUD'S CREAM' as the least harmful of all the skin preparations." For sale by all druggists and Fancy Goods Dealers in the United States, Canada and Europe.

PURIFIES as well as beautifies the skin. No other cosmetic will do it.
Ferd. T. Hopkins, Prop., 37 Great Jones St., New York

Ye Gifte Guilde
26 WEST SUPERIOR ST.
Buy your Easter cards early and get your choice of our lovely selection. Many beautiful designs in hand-colored cards. Our baskets and a host of other small articles make splendid prizes or gifts.
Kalo Silverware
Kalo Jewelry

Where are your Furs?
Packed away without fire and burglar insurance?
Perhaps safe from moths, if you keep continually unpacking and airing them.
Or do you store them where security is absolute?
Our fur vault is burglar proof, fire proof, moth proof and our storage receipt shifts the worrying about your furs from you to us.
Inspect our vault at any time, if interested.
Northern Cold Storage and Warehouse Co.
Up-Town Agents:
Columbia Clothing Co.
Duluth and Superior.

$6.00 Lace Bed Sets $1.98
Wednesday Sale

These Lace Bed Sets are beauties, made of a very fine quality of net, they have medalions in center, with lace edge, also bolster cover, these are for full size beds; our regular price $5.00 others usually ask $6.00, for this sale, only
$1.98

$6.50 Go-Carts— $2.98
Wednesday Sale

This is a very well made Folding Go-Cart, with rubber tires. We are showing an immense line of Go-Carts, all the new things, and prices are right. We urge you to come in the forenoon.
Your Credit is Good.
R. R. Forward & Co
2nd Ave. East and Superior St.

PURE FOOD GROCERY CO.
Phones—Grand 557; Old, Melrose 4081. 325 EAST SUPERIOR ST.
The high cost of living is a thing of the past, which is proved by the prices quoted below, if you trade at our store our combination of Quality Groceries, Low Prices and Free Premiums are hard to beat, no matter where you buy.
Specials for Wednesday and Thursday:

EGGS Guaranteed Fresh Laid Doz.	15c	SUGAR Best Granulated 18 lbs.	$1
Pure Lard, per lb	11c	Fancy Prunes, 5 lbs	25c
Fancy Navy Beans, 5 lbs	25c	Ripe Pineapples, each	20c
Salt Pork, per lb	11c	Brooms, regular 45c, each	29c
Flour—best patent—49 lbs.	$1.40	Mince Meat, 3 pkgs, 25c; 6 for	45c
Apples—Wine Saps—peck	55c	Bermuda Onions, 3 pkgs	25c
Peanut Butter, 2 lbs	25c	Ripe Tomatoes, per basket	20c
Butter—Fresh Creamery—lb.	25c	Fancy Potatoes, per bu. (While they last.)	75c

Special Discount to Restaurants, Hotels and Boarding Houses.
This space does not permit us to quote you more prices—get our Price List and we will prove to you that we save you on an average of TWENTY PER CENT.

DEFECTIVE PAGE

FOR SAFE AND SANE FOURTH

Civic Celebration Will Probably Be Held in Lake Shore Park.

No Fireworks Will Be Sold at Retail This Year.

Preliminary plans are under way for a mammoth celebration of the coming Glorious Fourth under the direction of the city authorities. With the exception of the celebration of the Country club, it will be the only one in the city, for the city council has decreed that henceforth Duluth must commemorate the anniversary of the nation's birth in a safe and sane manner. It will probably be held in the park at Twelfth avenue east and the lake shore, and already $30 has been subscribed toward the fund.

The "kids" will not be able to have any fire crackers, or dynamite caps, or toy pistols, or anything else in the red fire line with which to enjoy themselves while they are running the risk of killing themselves or maiming themselves for life. They will not be able to gather on the front porch and watch father send flaming sky rockets or Roman candles shooting skywards. The ordinance absolutely prohibits the sale or keeping for sale of fireworks of any description, which cuts father off as effectually as it does the "kid."

Hence, if there is to be any pyrotechnical display, it is evident it will have to be under the direction of the city officials. To that end subscriptions will be taken up in all parts of the city and anybody can donate. If possible, $1,000 will be raised in this manner, and it is likely that an appeal will be made to the city council for some assistance.

No time can be lost if the project is to be a success. Although the dealers of Duluth are prohibited from selling fireworks, other cities will go ahead as usual and manufacturers are becoming crowded with orders. If the Duluth order is to get the proper attention, it should be sent in within a comparatively short time.

Mayor Cullum is heartily in favor of the big display. He thinks that the "kids" are entitled to it and that the older people will enjoy it as well.

THE RELIABLE
"CLAIRVOYANT"
FRANCIS GIRARD
20 West Superior St. (Upstairs)

He will tell you your life as an open book, in all matters of life, of business, law suits, wills, absent friends and enemies. Whether your friends are true or false. Of love, marriage, divorce. Where you are most fortunate, and what you are adapted for. If you are thinking or need the advice of a clairvoyant, go to one who is reliable, and one who has helped many in the city by his great powers, which enable him to help and guide you aright. Girard does not do his work as many others do, by advertisements, but by honest methods. He has been here longer than any other clairvoyant in the city. If you are in doubt, or trouble has come between you and loved ones; if business cares are annoying you, go to the reliable clairvoyant. Six questions answered by mail. Send $1.00.

You Save at Least $1 on Every Pair of
$2.50 AND $3 Sorensen Shoes
Actually worth $3.50 and $4 by any comparison. Best new Spring Styles to meet all requirements of the modern dressers (men and women).
See our windows, "where the birds fly."
317 WEST SUPERIOR STREET.
Positively the Best and Most Modern Quick Repair Shoe Shop in Duluth.

You Can Be Cured

Chronic Diseases of Men Healed Successfully By Medical Specialists.

That there is much of mystery and many of the problems to be solved regarding men's ailments, every one knows, but the fact that thousands and thousands of sufferers have been rescued by the Progressive Medical experts in Duluth since 1889 alone is convincing that these specialists have solved many and most of the problems to heal these stubborn ills and ailments. Any and every doctor's knowledge is limited, and no one knows everything. We have devoted our life and labor to only one branch of human ills in which no one has ever been more successful than we. We have letters in our office which, if you would read, would open your eyes as to what can be done for human ills and suffering. If you think that Hot Springs is the only place to get cured, you are badly mistaken, for no one has cured more successfully than we have.

Come and read the many letters and photographs before and after the cure, and you will be convinced that we can do it. We cure just as successfully Bright's Disease, Stomach trouble, all Lung Diseases, and those of the nose and throat. Eczema and all Skin Diseases, as well as Cancer, Tumors, Growths by the world-famous "Dissolving Process," a method by which in these most painful and dangerous operations the knife was the most important instrument. Our method has eliminated the knife entirely, and your operations will be bloodless and without pain. We have found out Nature's way of healing and we can heal your trouble. Our specialty is the cure of chronic ailments of men, and if you are suffering we can cure you. We also cure Stomach and Bladder Troubles, Varicose Veins and Ulcers, Heart Disease, Piles, Rectal Diseases, Rupture, and all chronic troubles. We cure by our famous method and no knife nor pain is in it. Your consultation is free. Come any time from 9 a. m. to 8 p. m. No. 1 West Superior street, Duluth.

NOTICE!

All members of Progressive Lodge, No. 6, Degree of Honor, are requested to attend the funeral of our late sister, Mrs. Mary Emerson, Wednesday morning, April 19, at St. Clement's church, at 9 o'clock.
ESTHER BUTCHART, Chief of Honor.

CITY BRIEFS

Printing and Bookbinding
Thwing-Stewart Co. Both 'phones, 114.

Dies at Hospital.
Alex Karkowski, who dropped unconscious on the sidewalk near 527 West Superior street about a week ago, died at St. Mary's hospital this morning. Karkowski was about 45 years old, a laborer and nobody knows anything further about him.

Wanted in Virginia.
Edward P. Gumphrey was arrested this morning for the Virginia police. He is charged with grand larceny in the theft of a valuable gun. The man under arrest denies he is the man wanted.

Alleged Blindpigger.
Max Klasma of New Duluth was arrested today on a charge of running a "blindpig." He will be arraigned on a charge of selling liquor without a license and it is also expected he will be charged with selling liquor to a minor.

Fire in Residence.
A spark from the chimney set fire to the roof of a dwelling at 1013 East Second street this morning and did about $50 damage before the blaze was extinguished. The house is owned by Frank Breeze and is occupied by D. C. W. Musser.

U. S. Seaman Visits Home.
William N. Donaldson, a seaman on the U. S. S. New Hampshire is visiting at his home, 329 West Fourth street, having obtained a fifteen days' leave of absence. Donaldson enlisted in the navy at the Duluth recruiting station eighteen months ago and is well satisfied with his experience thus far. He was on the New Hampshire when the old Texas was made a target for the marksmen of the more modern ship recently.

Northland Printery.
Good Printing. Call Zenith 494.

Suit Follows Auto Accident.
Claiming that John T. Armstead operated his automobile in a careless and unlawful manner, the Insurance Company of North America asks $301.64, the amount the company had to pay George H. Lounsberry for repairs to his machine after the two had collided. The accident happened a year ago last March.

Attend Card Party Tonight
At Maccabee hall, Degree of Honor, No. 99.

For Stealing Watch.
Peter Miller was arraigned in police court this morning on a charge of having stolen a watch from Frank Olson. He entered a plea of not guilty and his trial was set for this afternoon.

I. O. O. F. Anniversary.
Central Link lodge, No. 175, will celebrate the ninety-fifth anniversary of the order, in its hall on Monday evening, April 24, with an entertainment. Rev. Charles Hawkin Blake of Cloquet will deliver the address. He is a well-known Oddfellow, especially in Minnesota. In the northern part of the state he has been active for the past fifteen years and he is very much in demand on occasions of this kind. The program of the entertainment will be announced later.

Get a Box of Your Favorite Cigars
At the big tobacco sale in progress at the Smokery, 319 West Superior street. Sale concludes in seven days.

Held to Grand Jury.
Maug Davis, colored, was bound over to the grand jury on a charge of grand larceny, after a preliminary examination in police court yesterday afternoon. She is accused of having relieved Frank Hokanen of $80 and some change. Robert Turrell, who was arrested at the same time, was released, as it was not shown that he had any direct connection with the alleged robbery.

PERSONAL

W. H. Farr of Milwuakee, who recently resigned as government logger on the Fond du Lac Indian reservation, is in the city from Cloquet today.
Martin Moe of Virginia is at the St. Louis.
John Anderson of Buhl is at the St. Louis.
Fred Erickson of Hibbing is at the St. Louis.
C. L. May of Coleraine is at the St. Louis.
J. H. Nelson of Hibbing is at the Spalding.
S. J. Cusson of Virginia is at the Spalding.
Mrs. Nels Nyhus of Ely is at the McKay.
George E. Taylor of Grand Rapids is at the McKay.
Mrs. Emma Magnuson of Ely is at the McKay.

GATHERING FOR HIBBING MEET

Methodists Arriving for District Conference to Open Tuesday Evening.

Hibbing, Minn., April 18.—(Special to The Herald.)—Delegates to the district conference of the Methodist church, which will open tonight, are arriving, and the attendance promises to be representative of the district. The bulk of the delegates are expected to arrive this evening in time for the opening meeting, which will be addressed by Rev. M. S. Rice of Duluth, who arrived this afternoon, and will speak at 8:30, returning to Duluth tomorrow.

Rev. Mr. Von Still arrived last night from Colvasset and is a guest of Francis Thomas, 423 McKinley street. Rev. J. J. Parish and wife of Grand Rapids arrived at noon and are the guests of James Fayle, 425 Sellers street; F. J. Smith of Nashwauk is a guest of Mr. Dowd, 424 Garfield street; F. H. Pequette of Nett Lake is a guest of Mr. Kinsman, 307½ Third street.

DULUTH FOR 1912 C. E. CONVENTION.

The monthly executive committee meeting of the Endeavor union will be held tonight at the First Presbyterian church at 8 o'clock.

Several important matters will come before the meeting this evening. Efforts will be made to secure the next state Christian Endeavor convention for Duluth in 1912, and plans will also be discussed for sending delegates to the international convention to be held at Atlantic City in July, 1911.

This committee is composed of the Union officers together with the presidents and secretaries of the various societies and all are urged to be present.

TOO LATE TO CLASSIFY

One Cent a Word Each Insertion. No Advertisement Less Than 15 Cents

SUPERFLUOUS HAIR, MOLES, warts, removed forever. Miss Kelly's Manicuring and Massaging Parlors, 131 West Superior street.

COMBINGS MADE INTO SWITCHES, and 25 per cent off on all hair goods. Marinello hair shop, Fidelity block; next to Freimuth's; take elevator.

FOR SALE—NEARLY NEW SIX-ROOM house; hardwood finish; modern except heat. Apply 1615 East Fifth street.

FOR RENT — NICELY FURNISHED rooms, $1 per week and up; light housekeeping allowed. 314 East Second street.

WANTED TO BUY — SECOND-HAND semi-fitting ladies' spring coat. 624 Second avenue east. Phone, Grand, 1722-D.

Wanted—Dressmaking at home. 522 4th Ave. E. Old phone, Melrose, 434.

WANTED — COMPETENT GIRL FOR general housework. $20 per month. 2420 East Third street.

WANTED — COMPETENT CHILD'S nurse. 2615 East Third street. Melrose, 1653.

WANTED—DRESSMAKERS'S ASSISTant; none other than experienced need apply. Call Melrose 2159.

WANTED — GOOD GIRL FOR GENeral housework. 1106 East Superior street.

FOR RENT—FOUR-ROOM STEAM heated flat, central location, hardwood floors, hot and cold water, janitor service; rent $27. Corporate Investment Co.

FOR RENT—FIVE-ROOM FLAT, 123½ East Fourth. Inquire 123 East Fourth.

FOR SALE—$1,350 TAKES FIVE-ROOM cottage in West Duluth; gas, water, and hot water heat. See Buckley-Michaud agency, West Duluth.

Furniture, finishing, paper hanging, painting and hardwood finishing. 'Phone your orders and I will call anywhere in city. A. Johnson, Mel. 738; Zelnth, Lincoln 369.

BUY NOW AND START THAT chicken farm you have talked about so long—ten, fifteen and twenty acres close to Proctor, at bargain prices. E. H. Culkins & Co., 510 Palladio building.

FURNISHED FLAT

For rent to man and wife for one year, completely furnished, ready for housekeeping, six rooms modern, upper side of First street, between Eighth and Ninth avenues east.
R. P. DOWSE & CO.
106 Providence Building.

Too Fat! Try This

Thousands of overfat people have become slim by following the advice of doctors who recommend Marmola Prescription Tablets, those harmless little fat reducers that simplify the dose of the famous Marmola Prescription.
If too fat, don't wait for the doctor's advice. Go now to your druggist and for 75c procure a large case of these tablets.
They reduce a pound or more a day without exercise, dieting or any unpleasant effect whatever. If too fat, try this today.

DEATHS AND FUNERALS

MONUMENTS—Hundreds in stock. P. N. Peterson Granite Co., 332 E. Sup. St.

BUILDING PERMITS.

To George S. Clements, frame dwelling, London road between Fourteenth and Fifteenth avenues	$2,500
To M. Moore, frame dwelling, East Superior street between Forty-fourth and Forty-fifth avenues	500
To O. Transhang, frame dwelling, Ninth avenue east between Tenth and Eleventh streets	1,500
To N. Sampson, frame dwelling, New Duluth	500
To P. A. Falstad, frame shop, East Fourth street between Sixth and Seventh avenues	300
To W. D. McSaint, frame dwelling and barn, Kenwood Park	900

MARRIAGE LICENSES.

John Tinkler and Stella Schwartz.
Charley Olsen and Klara Karlson.
Hans C. Madsen and Kathrine Larson.

DULUTH SAUSAGE CO.
32 West First St.
CASH MARKET

WEDNESDAY SPECIALS

Pork Roast, per lb	9¢
Pot Roast, per lb	9¢
Rib Roast, per lb	15¢
Beef Stew, per lb	7¢
Lamb Stew, per lb	7¢
Ham, per lb	15¢
Eggs, per doz	17¢

Fine line of Fresh Sausages—none better.
Try Our PURE PORK SAUSAGES
Watch for our ad in Friday Evening's Herald.

SHERIFF HAS THE TAX LIST

Deputies Will Soon Be Sent Out to Make Collections.

Amount Unpaid Is Said to Be Much Smaller Than Usual.

The personal property taxes of 1910, delinquent April 1, 1911, in list form were turned over to Sheriff Meining by the clerk of the district court for collection this morning.

Within a few days the deputies will start out to collect. People who are delinquent can save some money by visiting the sheriff's office and settling up as the expenses of the deputies will be added to the amount already due if the county is forced to make a trip for the money.

The list contains something over 2,000 names. There is about $60,000 to collect. Included in this amount are the taxes of the Duluth Street Railway company. The taxes of that company amount to $44,000. Some time ago they attempted to pay the amount they thought to be right in gold. It was not the amount the county wanted and it was refused.

When the taxes of the railway company are deducted there is left but $16,000. This is the lowest amount to be collected in years, according to the county treasurer's office.

If the taxes are not paid at the time of the visit of the officer the warrants are returned to the office as unsatisfied and the county then proceeds to confiscate the property and belongings. The law is stringent and household goods of all kinds can be taken.

ADDITIONAL SPORTS

BOXING BOUT PROVES FATAL.

Waterbury, Conn., April 18.—William Luke of this city, who took part in a boxing exhibition here last night, died this morning. His death was due, it is said, to injuries during his fight with Joe Clancy, also a local man.

Luke met Clancy in a bout scheduled for six rounds. At the end of the third round he was breathing heavily and in the fourth became so exhausted that the referee stopped the match and declared Clancy the winner. Luke went to his dressing room and a few moments later collapsed. After he had been revived he was removed to his home. No serious results were anticipated. It is said that he was not in condition when he entered the ring.

137 ENTRIES FOR BOSTON MARATHON.

Boston, Mass., April 18.—The field of long distance runners that will start tomorrow noon at Ashland for the fifteenth American marathon run of the Boston Athletic association will not be quite so large as last year's record-breaking run, yet when the books closed today, 137 names were on the pages, and mail entries probably will swell the number to 150 or more. There were 199 entries last year, of whom 169 started and more than forty covered the twenty-five miles of the course. The record for the race, made by Tom Longboat in 1907, is 2 hours, 24 minutes, 24 seconds.

There are nine entries from Canada, all anxious for the laurels which were won twice by Caffery of Hamilton, Ont., and one each by Longboat and Fred Cameron of Amherst, N. S., the last named being the winner last year. Henry Renaud of Nashua, N. H., is the only entry from the former winners.

RAILROADS

ANN ARBOR LINE IN CLEVER MOVE

Strategic Action in Acquisition of Manistique & Lake Superior Line.

Shingleton, Mich., April 18.—(Special to The Herald.)—The acquisition of the Manistique & Lake Superior line, official announcement of which has been made, is considered a strategic move on the part of the Ann Arbor railroad system. The road is some sixty miles in length. It connects at Manistique with the Ann Arbor ferry system and the Soo line and at Shingleton with the Duluth, South Shore & Atlantic. While access to a considerable portion of Upper Michigan is given through these connections at Manistique and Shingleton, the Soo line and the South Shore railroad both are competing systems with respect to through eastbound and westbound business and an independent connection has long appeared highly desirable. This will be obtained by a juncture with the Munising railway of the Cleveland Cliffs Iron company's system. To connect with the latter system the construction of only two or three miles of track is necessary, and it is announced that this work will be undertaken at once. The Cleveland Cliffs company's lines extend through the hardwood belt of Alger county and traverse much of the Marquette iron range, tapping the cities of Marquette, Negaunee, Ishpeming and a number of thriving smaller communities.

Gives Ann Arbor New Territory.
The connection about to be made will open to the Ann Arbor an important passenger and a general freight business which is at present shared by other lines, and it will put the railroad in line to handle a considerable all-rail iron ore traffic. The Manistique & Lake Superior originally was built by the Chicago Lumbering company as a logging road. It has not been particularly profitable except when operated by the first owner and has been deemed of value chiefly as a feeder to a trunk line, such as has now taken over the property. Under the new condition of affairs, President Joseph Ramsey, general manager of the Ann Arbor system, with offices in New York, also will be manager of the Manistique & Lake Superior.

INCREASE IN FREIGHT RATES SUSPENDED.

Washington, April 18.—Freight rates advances on shipments of malt from Duluth, Minn., to Chicago, Milwaukee and Racine, Wis., made by the Chicago, Milwaukee & St. Paul railway, today were suspended by the interstate commerce commission until Aug. 15, 1911. Meanwhile an inquiry into the reasonableness of the proposed advances will be made.

FOR FAIRMONT, MINN.

Hammond Introduces Bill for a Public Building.

Washington, April 18.—(Special to The Herald.)—Representative Hammond today introduced a bill appropriating $50,000 for a site and a public building at Fairmont, Minn. He also introduced a bill authorizing national banking associations to make loans upon improved agricultural lands.

THREE NEGROES KILLED.

Auto in Which They Were Riding Strikes Poles.

Johnstown, Pa., April 18.—Three negroes, one a woman, were killed, and five, also one a woman, were injured early today in an automobile accident while returning from a dance. The machine, running fifty miles an hour, skidded, jumped onto a pavement and ran into a telephone pole. The dead are: Mrs. Floyd Washington, John Mahoney and Eldridge Lewis.
The injured are not dangerously hurt.

Orrine Destroys Desire for Drink

The man who drinks to excess needs treatment for his condition. The Orrine treatment can be used with absolute confidence. It destroys all desire for whiskey, beer and other intoxicants. It is a simple treatment, it is given in the home—no sanitarium expense—no loss of time from work. It is an inexpensive treatment. Many men spend more in a day for whiskey and beer for their friends and themselves than would pay for their treatment.

We are so sure that Orrine will benefit you that we say to you that if after a trial you fail to get any benefit from its use, we will give your money back.

ORRINE is prepared in two forms. No. 1, secret treatment, a powder, absolutely tasteless and odorless, given secretly in food or drink. ORRINE No. 2, in pill form, is for those who desire to take voluntary treatment. ORRINE costs only $1.00 a box. Write for Free ORRINE Booklet (mailed in plain sealed envelope) to ORRINE CO., 457 Orrine Building, Washington, D. C. ORRINE is recommended and is for sale in this city by W. A. Abbett, 205 West Superior St., 930 East Second St. and 101 West Fourth St.

The Best Credit Plan

A NEW SPRING OUTFIT for Every Member of the Family

¶ No use of waiting!
¶ Come in now and take your pick of the splendid new assortments.
¶ We'll make the terms right, and we'll guarantee absolute satisfaction.
¶ You don't have to worry about the paying part when you come here.
¶ We have the up-to-date styles, the low prices and the guaranteed qualities.

Women's Hats for street wear in all the newest effects from 98c to $5.00.
New shapes received daily. See window display.

ASKIN & MARINE CO.
No. 20 — — 3rd Ave. W.

SUPERIOR

BOXING BOUT IS CALLED OFF

Brown-Gary Fight Promoters Notified to Abandon Plans.

The Superior police today notified the promoters of the Brown-Gary fight, which was scheduled to be held this evening at the old Shattuck & Hislop livery stables, that the match had to be called off, and warned the promoters against holding it in the city.

Pal Brown of Hibbing was scheduled to meet Tom Gary of Chicago.

MERCHANT LOSES $3,600

Money Lost or Stolen Between Ashland and Superior.

J. H. Binder, an Ashland jewelry merchant with an interest in a business at 914 Tower avenue, lost $3,600 this morning some place between Ashland and his place of business in Superior.

He had twenty-six $100 bills and one $1,000 bill in his pocket when he started out but did not miss it until he arrived at his destination. He told the police that he did not think that he had been "touched." He came to Superior on the Northern Pacific train.

ORIGIN OF BLAZE PUZZLE FOR JURY

Lighting Company Sued for Damages From Defective Wiring.

Was a fire cracker or defective electric wiring responsible for a blaze which on July 4 of last year destroyed the plant of the American Bedding company?

This is a question which a jury in circuit court may be called upon to decide. A suit has been started by the insurance companies, about twenty in number, and represented by a Milwaukee legal firm, against the Superior Water, Light & Power company.

The insurance companies paid out $10,000 to cover the fire losses. They alleged that defective wiring was the cause of the blaze and hold that the defendant company is liable for the damages.

Annual Inspection.
The annual inspection of Company I, Wisconsin National Guard of Superior, will take place this evening at Maryland hall under the direction of Capt. Murphy, U. S. A. The soldiers will be attired in heavy marching order. Capt. Murphy, who arrived this morning from Ashland, is the first regular army officer to conduct the annual inspection.

GET THREE YEARS EACH.

Jackson Shooting Suspects Plead Guilty to Another Charge.

Thomas Hunter and Harry Sargent were sentenced to three years apiece in the state penitentiary at Waupun by Judge Smith in superior court yesterday. They were charged with shooting at a South Shore railway brakeman at Iron River.

Hunter and Sargent were first arrested as suspects in the Jackson shooting affair. The evidence was not conclusive and the authorities could not hold them on that charge. However, it was found that the pair were guilty of shooting at a brakeman, who had put them off a freight train.

Both pleaded guilty and asked for leniency.

Thompson Is Selected.
Peter A. Thompson, secretary of the Superior Stevedore company, the organization which handles the freight at the Great Northern railway sheds, has been appointed superintendent of the newly organized Lake Line Stevedore company.

Big Crowd at Ball.
Over 1,000 people attended the annual dance of the Superior firemen last evening at the Sons of Norway hall. The function passed off very successfully and altohugh considerably crowded the dancers seemed to enjoy themselves. The decorations were made with draperies and electrical effects.

Double Funeral.
A double funeral will be held at the East End Presbyterian church tomorrow afternoon at 2 o'clock, when the last service for Lowell Beglinger and Chester Adams, the high school boys who were drowned near Gordon, Friday, will be conducted.

MARQUETTE SCIENTISTS TO BUILD FINE CHURCH.

Marquette, Mich., April 18.—(Special to The Herald.)—The first Christian Science church in Marquette will be constructed in this city. The Marquette society of that denomination has purchased a very desirable site in the residential district, and while the building plans at present are indefinite it is the plan to erect a house of worship next year.

Read The Herald Wants

Ladies Sanative Wash.

A prominent physician recommends the following formula as a perfect blessing to women who need a thorough-acting antiseptic sanative wash, by injection or douche, for leucorrhea, etc.

Obtain the ingredients separately and mix at home if any embarassment is felt. Get 2 ounces of antiseptic vilane powder, 1 ounce tannic acid and 1 ounce sulphate of zinc. Mix thoroughly and use a teaspoonful to a quart of warm water, as a douche or injection for diseased conditions. Cold water may be used for a simple, cleansing, sanative wash whenever needed. Its action destroys microbes, disease, germs, etc. Tones up the mucous membrane and keeps the parts in a healthy natural condition.

When used once by women it takes its place in her regular necessary toilet articles, because of its reliability and effectiveness.

Columbus Man Says:

C. W. Dimmery, P. O. Box No. 2029, Columbus, Ohio, writes: "I am more than pleased to inform you that your Blackburn's CascaRoyal-Pills are all that you guarantee them to be. I have been constipated for years, and never found anything to give me relief and ease that your Blackburn's CascaRoyal-Pills have, and as long as I live and need a medicine for a physic, I shall always use them and recommend them for continued constipation."

No matter how long you have suffered or how bad your case may be, **Blackburn's CascaRoyal-Pills** will surely cure and pleasantly relieve you of constipation, and ultimately cure you. Send for a Free trial package to The Blackburn Products Co., Dayton, Ohio. Sold by all druggists in 10c and 25c packages.

Blackburn's CascaRoyal-Pills

DEFECTIVE PAGE

LATEST SPORTING NEWS OF THE DAY

PLAPPER IS CONFIDENT

Pal Brown's Manager Believes Hibbing Boy Will Defeat Tommy Garry.

Victory Over Chicago Fighter Would Mean Fame for Range Battler.

Pal Brown of Hibbing and his manager, Dr. Plapper, are in the city today. Tonight before a Wisconsin fight club Pal will hook up with Tommy Garry of Chicago, said to be a tough and clever millier. A victory over Garry would mean general recognition of Brown by the fight club members throughout the country.

"We don't fear any of them," said Plapper today in discussing the chances of his boy against Garry. "I believe Pal will win before the limit, and also believe that today he is one of the greatest boys in America.

"All he needs is experience. Some people are of the opinion that we are forcing Pal too fast. In only one fight in his career has he ever been punished, the Larsen fight, and never has he been forced to go through what you would call a gruelling battle to win.

"He is getting faster and has a defense hard to penetrate. He is tough and can stand a wallop to either jaw or body. But best of all he has a kick in either mitt, and when he lands it is generally 'good night.' With everything in his favor you can't blame us for being optimistic.

"We do not underrate an opponent; we simply think Pal is better than the rest of the boys of his weight. It may sound sort of dreamy and visionary, but some day I think this boy will be fighting for the world's lightweight championship."

Brown looks in the best of condition and says he has no fear of the outcome. Frankie White comes after Garry, and a victory in both battles would mean that the Hibbing fighter would meet some of the best in the lightweight division.

TEMPLE DEFEATS TOMMY KILBANE

Milwaukee Boy Easily Outpoints Cleveland Fighter in Short Bout.

Milwaukee, Wis., April 18.—Ray Temple of Milwaukee easily outpointed Tommy Kilbane of Cleveland in a ten-round no-decision bout last night. The boys fought at 133 pounds.

The first two rounds were pretty even with little damage. In the third round Temple cornered Kilbane three times, lambasting him to head and body and avoiding several swings from the Cleveland boy. In the fourth and fifth Temple used a left jab to the head and drove several rights to body with effect. Temple staggered Kilbane in the sixth and seventh with left hooks to head and right drives to the heart. The remaining rounds were easily Temple's.

Mike Gibbons of St. Paul won from Gus Christie of Milwaukee in the semi-final.

HOTEL HOLLAND
...European...
ABSOLUTELY FIRE-PROOF.
Club Breakfast, Popular Priced.
Luncheon and Dinner.
Music at Dinner, 6 to 8 P. M.
ENTERTAINMENT NIGHTLY AFTER 10:30.

NATIONAL LEAGUE

Standing of the Teams.

	Won.	Lost.	Pct.
Philadelphia	3	1	.750
St. Louis	2	1	.667
Pittsburg	2	2	.500
New York	2	2	.500
Cincinnati	2	2	.500
Brooklyn	2	3	.400
Boston	2	3	.400
Chicago	1	2	.333

Games Today.

Pittsburg at Chicago.
Brooklyn at New York.
Philadelphia at Boston.
St. Louis at Cincinnati.

GIANTS DEFEAT DODGERS AT HIGHLANDERS' PARK.

New York, April 18.—The New York Nationals defeated Brooklyn in the second game of the series at American league park yesterday, 3 to 1. Wiltse's left wrist was injured in the second inning by a ball batted by Hummel, and he was relieved by Raymond. Brooklyn did not hit Raymond until the ninth. New York's hits off Bell were timely. Score:

	R.	H.	E.
Brooklyn	0	0	0 0 0 0 0 0 0 0 1—1	4	1
New York	0	1	0 0 1 0 1 0 x—3	6	0

Batteries—Hagon, Bell and Bergen and Erwin; Wiltse, Raymond and Myers. Umpires—Eason and Johnstone.

ELEVEN HITS GIVE CARDINALS ONE RUN.

Cincinnati, Ohio, April 18.—Suggs was hit frequently but was effective in the pinches, Cincinnati winning by a score of 5 to 1. Steel was hit hard when men were on the bases and both he and Geyer were liberal with bases on balls. Mitchell's batting featured. Score:

	R.	H.	E.
St. Louis	0	0	0 0 0 0 0 1 0 0—1	11	1
Cincinnati	0	1	0 0 3 1 0 0 x—5	7	1

Batteries—Geyer, Steel and Bresnahan; Suggs and McLean. Umpires—Rigler and Finneran.

CUBS BREAK LOSING STREAK ON PIRATES.

Chicago, April 18.—Chicago broke their losing streak yesterday and defeated Pittsburg, 7 to 2. Pitcher Adams was wild and his teammates played ragged ball behind him, while McIntyre of Chicago was in fine condition and held the visitors safe, striking out one or more times every man except Clarke, Hunter and Gardner. Score:

	R.	H.	E.
Chicago	2	0	2 2 1 0 0 0 x—7	5	1
Pittsburg	1	1	0 0 0 0 0 0 0 0—2	6	5

Batteries — McIntyre and Archer; Adanis, Gardner and Gibson. Umpires—Brennan and O'Day.

PHILLIES HIT HARD AND SWAMP DOVES.

Boston, Mass., April 18.—Philadelphia defeated Boston yesterday, 10 to 2. Frock allowed hits and passes for four runs in the third inning, while long hits in the eighth netted the visitors five more. The day was extremely cold. Score:

	R.	H.	E.
Boston	0	0	0 0 0 1 1 0 0—2	9	2
Philadelphia	0	0	4 0 1 0 0 5 0—10	14	2

Batteries—Frock and Rariden; Moore and Chalmers and Dooin. Umpires—Klem and Doyle.

AMERICAN LEAGUE

Standing of the Teams.

	Won.	Lost.	Pct.
Detroit	4	0	1.000
New York	4	0	1.000
Washington	2	2	.500
Cleveland	2	3	.400
Chicago	2	3	.400
St. Louis	2	4	.333
Boston	1	3	.250
Philadelphia	1	3	.250

Games Today.

Boston at Philadelphia.
New York at Washington.
Cleveland at Detroit.
Chicago at St. Louis.

CALLAHAN STARS AND SOX BLANK BROWNS.

St. Louis, Mo., April 18.—Chicago had little trouble winning the second game of the series with the home team yesterday, 8 to 0. Olmstead allowed but four hits. Callahan's fielding and batting was a feature of the game. Score:

	R.	H.	E.
St. Louis	0	0	0 0 0 0 0 0 1 0 0—1	11	1
Cincinnati	0	1	0 0 3 1 0 0 x—5	7	1

Batteries—Lake, George and Clarke; Olmstead and Sullivan. Umpires—Dineen and O'Loughlin.

NEW YORK BUNCHES HITS IN TENTH INNING.

Washington, April 18.—New York bunched hits in the first and tenth innings yesterday and defeated Washington, 6 to 3. Otey, who replaced Walker, pitched well until the final round. The fielding of Milan and batting of Knight were features. Score:

	R.	H.	E.
Washington	0	0	0 2 0 0 0 1 0 0—3	8	3
New York	1	1	1 0 0 0 0 0 0 0 3—6	11	1

Batteries—Otey, Walker and Street; Abels, Warhop and Blair and Sweeney. Umpires—Mullen and Connolly.

ATHLETICS WIN FROM BOSTON IN GOOD GAME.

Philadelphia, April 18.—Philadelphia broke its losing streak yesterday by defeating Boston, 1 to 0. The game was marked by excellent pitching by Plank and Karger, and sharp fielding by both teams. Barry scored the only run of the game on singles by himself, Davis and Plank. Score:

	R.	H.	E.
Boston	0	0	0 0 0 0 0 0 0 0 0—0	7	0
Philadelphia	0	1	0 0 0 0 0 0 0 x—1	8	2

Batteries — Karger and Madden; Plank and Thomas. Umpires—Egan and Evans.

AMERICAN ASSOCIATION

Standing of the Teams.

	Won.	Lost.	Pct.
Minneapolis	5	1	.833
Kansas City	3	1	.750
Indianapolis	3	3	.500
Louisville	2	2	.500
Toledo	2	3	.400
Milwaukee	2	4	.333
Columbus	1	2	.333
St. Paul	0	2	'000

Games Today.

Minneapolis at Louisville.
Milwaukee at Columbus.
St. Paul at Indianapolis.
Kansas City at Toledo.

SAINTS LOSE TO HENS IN TENTH INNING.

Toledo, Ohio, April 18.—After Cook had purposely passed Flick in the tenth inning, Niles singled, scoring Hohnhorst with the winning run for Toledo. Brady, who relieved Essick in the sixth, pitched shutout ball, holding St. Paul hitless. Score:

	R.	H.	E.
Toledo	0	0	1 0 1 0 0 0 0 1—3	10	4
St. Paul	0	1	0 1 0 0 0 0 0 0—2	8	1

Batteries—Essick, Brady and Hart; Cook and Kelly. Umpires—Ferguson and Chill.

MILLERS BUNCH HITS AND WIN EASILY.

Columbus, Ohio, April 18.—By bunching hits on Liebhardt in two innings, Minneapolis won the third game of the series by a score of 8 to 1. Patterson was powerful with men on bases and a fumble by Killifer helped Columbus to escape a shutout. Score:

	R.	H.	E.
Minneapolis	0	0	3 0 0 0 4 1 0—8	12	4
Columbus	0	1	0 0 0 0 0 0 0—1	9	1

Batteries—Patterson and Owen; Liebhardt, Berger and Bemis. Umpires—Owens and Handiboe.

COLONELS POUND THREE MILWAUKEE PITCHERS.

Louisville, Ky., April 18.—Louisville defeated Milwaukee yesterday making it two out of three for the series. The locals out-batted the visitors three to one. Degroff's home run over the right field fence was one of the longest hits ever made at the local park. Score:

	R.	H.	E.
Louisville	1	1	1 0 0 0 0 0 0 1—4	13	2
Milwaukee	0	0	0 0 0 2 0 0 0 1—3	4	1

Batteries — Higginbotham and Hughes; McGlynn, Nicholson, Doherty and Marshall and Breen. Umpires—Eddinger and Hayes.

INDIANS TAKE LAST GAME FROM BLUES.

Indianapolis, Ind., April 18.— Indianapolis defeated Kansas City in the last game of the series yesterday, 4 to 2. The locals won the game in the seventh inning when two men walked, two singles and a two-base hit scored two runners. Powers was taken out of the box in the second and replaced by Maddox. Score:

	R.	H.	E.
Indianapolis	2	0	0 0 0 0 2 0 x—4	8	1
Kansas City	1	0	0 1 0 0 1 0 0—2	7	2

Batteries—Link and Carlisch; Powell, Maddox and Ritter. Umpires—Bierhalter and Weddidge.

JUST CRAZY TO FIGHT JOHNSON

Sam Langford Thinks World's Champion Is Side-Stepping Him.

New York, April 18.—Sam Langford, the colored heavyweight, who is just back from a three months' trip abroad, told a party of his admirers here of his experiences in Europe and his aspirations for a championship contest with Jack Johnson.

"My fight with Bill Lang in London was easy," he declared. "Lang was scared most to death. He didn't know what struck him when I slammed him in the first round. He was game, though, and took a hard beating.

"I really beat McVey in Paris two weeks ago. It wasn't a fake, although it may have looked queer. I tried to knock him out, but he hung on and clinched for the last eight or ten rounds so that I couldn't land him.

"So Mr. Johnson's in jail? Well, I knew they'd get him sooner or later for speeding. This ought to be a lesson. When they let him out Sunday I hope he'll keep out. Will I fight him? Sure I will. He can have a mill with me in London or Paris, but I don't believe he wants to fight me. I'd just like to get into the ring with him for ten or fifteen rounds. That would be time enough for me to prove that I could whip him."

THE TALK OF THE TOWN

This picture shows the new invention, the Carlsbad Mineral and Steam Baker, installed by Sam Kassmir at his baths in Hotel McKay, Fifth avenue west and First street, where dozens of patients have been cured of Rheumatism, Kidney and Liver Troubles. Open day and night. 'Phone appointments, Zenith, Grand 1369-A.

NOAH BRUSSO NOW.

Canadian Fighter Quits Game and Drops Fighting Name.

Los Angeles, April 18.—Tommy Burns has become Noah Brusso again. The scrappy Canadian, who not so very long ago was a world champion, has quit the ring as a fighter, but will continue in the game as a promoter. He is at Ottawa now and says he intends to join Tom Flannigan and manage athletic associations in Winnipeg, Vancouver and Calgary.

"I'll never be able to fight again," he said today. "My leg is gone and I am getting too fat. I will not meet any of those challengers from Australia. McIntosh wrote me, asking if I would box Bill Lang for the championship of the British empire, but I had to refuse. It is no use. I will never be able to fight again.

"I have made a dollar or two, and I don't think I'll worry any more. I've been all over the world, and the West looks good to me."

TWO HARBORS BASKET BALL TEAM HAS GOOD RECORD FOR SEASON

THE WOLVERINE BASKET BALL TEAM.
Reading From Left to Right—L. James, Guard; Theodore Sullivan, Forward; Archie Grant, Substitute; John Woodward, Center; Ed Kernan, Forward; Charles Dwan, Guard. The Wolverines Closed the Season Last Saturday Champions of the Two Harbors Basket Ball League, Having Won Fifteen Out of Twenty Games. The Wolverines Are a High School Team.

WILL PROTEST AGAINST RULING

American Olympic Committee Opposed to Early Closing of Athletic Entries.

New York, April 18.—The American Olympic committee will forward a protest to the Olympic committee of Sweden this week protesting against the early date of closing the entries for the next Olympic games at Stockholm next year.

The Swedish authorities announced that the games will take place in July and that the entries will close early in June. According to the ideas of the Americans this date is too early for the American committee to make a team.

James E. Sullivan, secretary-treasurer of the Amateur Athletic union, said today that while it would not be impossible for America to name its team by June, the early date would likely tend to prevent some of our best men from making the trip. He said:

"If the Swedish authorities refuse to change their plans our committee will consider a plan of holding the try-outs this fall. Personally, I think this would be a bad scheme. It would mean that some of the boys would get in the best condition for the try-out and then lag when the time comes for hard training next spring.

"Whether any amateur will be eligible to compete," says Mr. Sullivan, "it is likely that many of our best men will not be in their best condition early. The weather in some parts of the country might prevent sufficient outdoor training, with the result that some, a few weeks later, might be beaten by lesser lights and be deprived of a trip abroad.

"Irrespective of what action the Swedish committee will take, America will send over a winning team. We have enough champions in this country to beat the world. Our champions are good enough to score enough points to defeat the world, even though they are not in their best condition."

STEVENS WINS CLOSING EVENT

Last Event of Series Is Completed at Y. M. C. A. Gymnasium.

Last evening at the Y. M. C. A. William Stevens won the pole vault event, the last of a series of twenty-two indoor track events, clearing the bar at a height of 8.4, which was over a foot ahead of the nearest competitor. The records made in the pole vaulting were about the poorest of any of the series.

The winner of the entire series has not been determined upon as yet. J. Nasslund has competed in every event and has a point standing of 1,099. George Jacobson and William Bailey have not competed in all of the events, each having two to compete in. When they have finished up the series the winner can be decided on.

The various events have brought out big fields and have enlisted a great amount of interest in track athletics. It is possible that later in the season a field day may be held.

Following is the order of finish of the entrants in the event of last evening:

William Otto	7 feet
J. Nasslund	6 feet 8 inches
Phil Moore	6 feet 8 inches
Carl Bessenbosel	6 feet 8 inches
MacDonald	6 feet 8 inches
Walter Berkleman	5 feet 8 inches
Art Coning	5 feet
Joe Moore	4 feet 8 inches
A. Ulvang	4 feet 8 inches

"BILL" JONES HAS SIGNED WITH WAUSAU.

Wausau, Wis., April 18.—To fill the vacancy at third caused when Carl Bond, last year's manager of the Lumberjacks, was released, after the selection of Biddy Dolan to handle the club for the coming season, Trevor ("Bill") Jones, the fast Milwaukee semi-pro, has been signed, according to information received here late yesterday afternoon. Jones will cover Bond's former position at third base.

The Cream City lad had offers from the Lansing club in the Southern Michigan league and the Fort Worth club in the Texas league. Although it will be his initial year in the organized game, it is expected he will have little trouble in holding down the job with the Lumberjacks.

His past record in the Lake Shore league and with Chicago semi-pro clubs leads his friends to believe that he will make good without difficulty.

FIRE SWEEPS SCULLERS' ROW

Four Clubhouses, 200 Shells and Many Trophies Destroyed.

New York, April 18.—"Scullers' row," on the Hudson river, was swept by fire early today. Four boathouses were burned with their contents, including nearly 200 racing shells, and two other boat club structures were damaged. The loss, it is estimated, will exceed $100,000, and the burning of the shells may cause the abandonment of some of the regattas scheduled for the season.

The fire started in the Nassau clubhouse and spread along the river front, guiding the building where it originated and the boathouses of the Harlem Rowing club, Metropolitan Rowing club and the Wyanoke club. The Crescent Rowing club and the Bohemian Boat clubhouses were badly damaged.

Many valuable trophies were destroyed, together with the shells in the boathouses.

Members expressed doubt of the clubs' ability to participate in the national regatta at Saratoga.

The Metropolitan Rowing club had entries in the senior eights and the singles in the American Henley to be held at Philadelphia May 27.

WHITE HOPE MORRIS HAS NEW QUARTERS

Tulsa, Okla., April 18.—Frank B. Ufer, Carl Morris' manager, today closed a two-year contract with the Tulsa County Fair association, whereby he gets possession of the main exhibit hall and art building of the fair grounds, just east of this city on the Kendall college car line. The exhibit hall, which is 80 by 100 feet, will be converted into a permanent arena seating 4,500 people. The art hall will be converted into training quarters. The arena will be equipped with a balcony so that it can be emptied in fifteen minutes. When there is need of a larger arena a temporary structure can be thrown up inside the race track capable of seating 15,000 people.

The training quarters will be equipped this week, and the giant "hope" will resume regular training which he will continue practically all of the time. For running Morris will use the half mile race track. Morris and his trainer, Con Riley, and sparring partners and attendants are moving here, and will be in their new quarters before the end of this week.

Ufer said today that Carl Morris is not matched with anyone at present but intimated that he might be matched any day and added that his opponent, whoever he may be will be a fighter of renown.

JACKS LOSE SCHIEFFER.

Wausau Twirler Signs With Milwaukee Semi-Professional Team.

Wausau, Wis., April 18.—The Wausau club has lost Tony Schieffer, its speedy little pitcher for the last three years, for good, and it is expected that it will now place him on the suspended list.

Schieffer signed his contract with the Burghardts, a fast Milwaukee semi-pro baseball club, yesterday thus making good his threat to stay out of organized baseball this season.

He came in for a big cut in salary with the rest of the Lumberjacks when the contracts were sent out in March this year and like all the other players, protested over the action of the officials and threatened not to return. Although the rest of the players, except ex-Manager Carl Bond, returned to the club, Schieffer has refused and the result is that he will undoubtedly be suspended.

The little fellow was known as one of the best hurlers in the Minny league last year, having won 18 and lost 15 of his games. He was also one of the best batting pitchers in the organization, hitting the leather at a .217 clip. His fielding average was .948. During his three years with the Lumberjacks he became feared as a baserunner and had the reputation of being one of the speediest men in the circuit.

MAY SETTLE THREE I LEAGUE TROUBLES.

Chicago, April 18.—A final effort will be made to end the disputes that have upset the Three I Baseball league for the last several months, and to adopt a 1911 playing schedule the members of the league meet here today.

It is also expected that President Al Tearney and representatives of the Southern clubs will seek to persuade Waterloo, Iowa, and the Northern clubs to consent to the formation of a ten-club league to admit Quincy and Decatur, Ill.

COMMENTS AND OPINIONS ON THE SPORTING PARADE

Jeff's Useless Admission—Cobb Still Very Much Alive — Gamblers and Baseball—Advertising the Minny League — Some Fancy Billiards.

(BY BRUCE.)

JAMES J. JEFFRIES is off to Europe. Three cheers for Europe. Remember the line in the play where the man with the tragic face says, "Before I go I've something to say." Before Jeffries left for Europe he had something so terribly momentous to say that it must have startled the natives of Hackensack. He stated that Jack Johnson beat him on the square.

After reading the various accounts of the fight and seeing the pictures this admission is about as superfluous as a corkscrew in an Indiana option county or a refrigerator at the pole, wherever that is.

Jeems lost on the square simply because the son of Ham had some one with a long head point out what a boob he would be to lose, as he had promised to. One could sit down and write several columns on that fight—and to what use? The only thing that the going of Jeff to Europe stirs up is the ancient memory; his declaration that he lost on the square is the funniest thing yet.

The spectacle of a big lob being fed on terrapin and dined on wine trying to convince the American public that he was doped has a germ of humor in it. There is no use in disturbing dead men, and James J. Jeffries is dead as far as the fighting game is concerned. He is off for Europe and will probably include Carlsbad in his itinerary. Mr. Jeffries will recall the time he sailed something like a year ago, with the shouts of hundreds of Americans dinning in his ears. Will there be any shouts this time? The world is a funny old crust.

None of Us Really Knew.

UNTIL yesterday very few of us really ever suspected what a rapier-like sense of humor Charles Comiskey had.

Not That Kind of a Leader.

IN answer to a question that has been sent in to the question department, it might be stated right here that Frank L. Chance is the Peerless Leader in the sense of being a non-pareil and not in the sense of being a tobacco chewer. Mr. Chance does not use the weed and in a recent advertisement advocated the use of a certain brand of chewing gum. He really should be placed right in this matter.

He Is Still Tolerably Fast.

EARLY season reports had some of us believing Ty Cobb was quite fit for the soldiers' home. He was reported fat and slow and almost wobbly on his pins. In reading of the game between the White Sox and the Detroit Tigers it may be noticed that Mons. Cobb scored from second on a short infield drive. After this some of us will believe that the Georgia Peach may be able to support himself and family, including the buying of gasoline for the new car.

Keep the Gambling Out.

YESTERDAY two men were discussing baseball. Neither of them knew very much about the game. One of them stated that the national sport was crooked and the other man hastily gave voice to the same sentiment. They said the game was suspicious simply because they are both men suspicious of other sports, and not being discriminating, included baseball under the general head of things not on the square.

Think for a moment how much worse it would be if there was betting in the game. Think of the thousands of fans throughout the country who would be ready at the slightest instance to call the great old game crooked. Those who know anything about baseball know that it is one of the greatest and grandest games and that it is absolutely on the level. Once let the gamblers break in and there will be suspicion in the minds of thousands of fans. It is worth money and great effort upon the part of baseball officials through the land to keep gambling out of the game.

The Moose Is at the Ball Park.

A WIRE from Chicago tells that the moose has arrived in safety and has been taken out to the South side ball grounds. Those who saw the packed animal marveled at its size. There have been several additional stories regarding the stag party—beg pardon—the moose giving on the Chicago sporting pages, and it is a cinch that the Duluth delegation will get a good hand when they assist in the gay festivities in Chicago on Thursday.

He Likes to Hear the Ball Games.

THE manager of the Springfield, Ohio, baseball team has presented a blind professor with a pass to the baseball games. The prof. says he likes to "hear" the game. He gets real pleasure out of the shouts at the umpire and the crack of the bat and the remarks of the fans. Maybe the owner of the team thought it would be too much like highway robbery to charge real money for a blind man to "see" the games, and so came through with the pass. No matter how late the professor stayed, he could never see the home team finish.

The Famous Face of Kid Broad.

MANY of you have heard of Kid Broad. His countenance was classic in its ugliness. The expression "Gee, ain't it awful!" originated when the kid was but a little fellow. A passing stranger got a look at the urchin's face and unconsciously framed the sentence. Often he was accused of wearing a mask, but never of being two-faced. Compared to Kid Broad, Kid Paul and Tom Sharkey might be considered quite in the Apollo class.

One time his manager put him up at a very good hotel. The experience was quite unique. Down in the washroom the kid got in awfully bad. His debut in the big league hotels was not auspicious.

An elderly man was mopping his map and had a swell layout strewn around one of the wash bowls, silver brushes and scented soap, and a few things that one of Ouida's heroes would have.

When the old boy turned his back Kid Broad grabbed the silver tooth brush and began to scour his ivories. He might have rubbed the enamel off if they had not grabbed him.

The old fellow made an awful yell and called for the hotel manager, the clerk and the house detective. And all the while the kid had a bland and innocent expression on his horribly homely face and kept right on sawing at his teeth.

Finally he tumbled to the fact that all the fuss was being made about the tooth brush he had grabbed. To the torrid wrath of his manager he replied humbly and with dejected air, though still with puzzled countenance—

"I tought it was the house brush."

Breaking Into the Daily Papers.

JUST the other day the Chicago Tribune had a write-up of the Minny league. Almost every day the Twin City newspapers have something to say about the league, and with Jawn Desmond in the Twin Cities it is very likely that they will have something more to write of.

This is the first time the Minny league has been given the proper attention of the press of Chicago since a certain Minny league magnate fell in the fountain at the auditorium. It is good for the league, advertising, even if some of the magnates have to break up parties in order to get the space in the polpers.

Some Billiards, Boys.

LEE SHAW, one of the greatest fancy billiard shots in the world, will give an exhibition at the Elks' hall next Monday evening. In the program of making the ball speak, roll over and play dead and do other surprising evolutions and revolutions, the professor will be assisted by Billi Hatley. After the Shaw man is through with making the ball travel off the table and rest on the top of a boy's head and do various other stunts that you would not believe possible in the case with the rather quiet and shy billiard ball, he will engage in a 300-balk line game with our own Bill.

Lee Shaw is famous in the history of billiards. He is perhaps one of the greatest fancy shot men that the gentlemen's game has yet produced, and in addition to this, can play a corking good straight game.

The Elks will give this little entertainment in their clubrooms, and from its general character it should prove one of the best exhibitions ever given in this city. Personally, Mr. Shaw is known to some of the people of this city, and is known by reputation to many more.

Look Out for Several Slugs.

REPORTS of the conditions surrounding the matching of Cyclone Johnny Thompson and Hugo Kelly state that the Kelly man has received permission to wear a special glove because of the fact that he has a bad hand. It might be very well for the seconds of the cyclone person from Sycamore, Ill., to watch carefully and examine closely the gloves of Mons. Kelly, lest it be found that under the license of the special permission he has concealed a horseshoe.

In the old days they used to pack iron slugs, and revivals are getting popular.

SUTER AFTER MATCH.

Tom Scanlon, manager of Otto Suter, claimant to the world's welterweight wrestling championship, has written to Duluth asking a match here the present month with Sailor Jack. As the whereabouts of the marine remains a deep mystery, and as wrestling has closed in this city for the season, there is very little chance that the two men will be brought together.

Suter is to meet Miller in St. Paul, according to the letter from Scanlon. Miller and Sutter have met twice, both matches resulting in draws. In neither of the two matches, the first of which was wrested in this city, did the much touted Miller show any advantage over the Cleveland boy.

Will Improve Grounds.

A. W. Kuehnow stated yesterday that improvements will be made at Athletic park this season in the expectation that many semi-professional games would be played there, also some of the games of the White Sox. Work on the contemplated improvements is due to start in a few days. The left field bleachers will be enlarged, according to the statement of Mr. Kuehnow, and some improvements made in the outfield. The spring series between the Sox and the Superior team will be played at Athletic park, and it is expected that some of the games during the first part of the season, before the completion of the new park, will also be played in the West end field.

The Kidney Cure Without a Failure

The Positive Cure That Revolutionizes Treatment of Kidney Diseases, Rheumatism and Bladder Trouble.

These statements are not exaggerated. There is no necessity in doing so, because every man and woman suffering from kidney or bladder troubles, or rheumatism can prove it within 24 hours by getting a free package of Dr. Derby's Kidney Pills at any drug store.

Dr. Derby's Kidney Pills are ahead of the times, the only kidney and bladder treatment that makes good its strongest statement. Get a free package at your druggist's and see if we have said a hundredth part of what these little wonder-workers do.

Now listen, sufferers, don't get excited. Just lay away all your present treatments for your kidneys, back or bladder. If you have pain in the back, profuse or scanty urination, colored or foul urine, rheumatism anywhere, diabetes, pain in the bladder or terrible Bright's disease, just get a 25c package of Dr. Derby's Kidney Pills at your druggist, and see the difference in yourself in 24 hours. If you think this is too good for you to believe, just ask your druggist for a free sample package, and try it. Remember, Dr. Derby's Kidney Pills—25c and 50c. We will send them from the laboratory of Derby Medicine Co., Eaton Rapids, Mich., if you wish. They are safe, guaranteed.

PRIZE HARD LUCK STORY

Markko Vukonic Has Been Victim of Fate for Two Years.

Walked From Dickinson to Aitkin—Stricken With Typhoid at Poor Farm.

Life has held little but trouble for Markki Vukonic during the two years he has been in this country, and if his mind is working rightly and he is able to comprehend his position, he will probably be glad when the ship on which he is deported pulls out from New York and his journey to Austria, his native land, is well on.

Vukonic came to this country about two years ago and made his way to the Pacific coast. At Fort Stellacoom, Wash., he was placed in an asylum for the insane and held there for eleven months. Efforts were made to deport him on the ground of insanity, but they failed and he was discharged as cured.

He started East and arrived at Dickinson, N. D., where his resources gave out. He began to walk, evidently without an objective point in view, and he walked all the way from Dickinson to Aitkin, Minn., according to his story. At Aitkin his condition was such that he was taken in charge by charitable people and given transportation to Duluth. When he reported to Brown McDonald, inspector in charge of the immigrant office here, he was worn out physically, in rags, penniless and was evidently suffering from tuberculosis. He had been exposed to freezing temperatures during his long walk and had slept outside night after night. His food had been insufficient most of the time and he was wasting away.

He was sent to the poor farm to wait until a warrant for his deportation could be obtained, but his troubles were not over. He was taken down with typhoid fever and is now seriously ill. The warrant for his deportation was received this morning, but he cannot be moved. If he recovers he will be sent to his former home.

COPPERS SLIDE ON GREASED TOBOGGAN

Bottom Falls Out of Market—Entire List Is Demoralized.

The copper market today slid on a toboggan well greased. There was no resistance to the heavy selling and the enforced liquidation. Tired holders started the decline when they began to liquidate as a result of the supreme court's silence yesterday regarding important anti-trust decisions. Bears jumped on the market and the Mexican war news was used as an argument. The unsatisfactory condition of the copper metal market induced heavy selling in Amalgamated and Smelters, and the entire list was affected. It was said that strong financial interests had withdrawn from the Missouri Pacific and the entire railroad list went to pieces.

Amalgamated dropped from \$62.12½ to \$59.75 and rallied to \$60.12½. Butte Coalition sold at \$17 to \$16.50, Calumet & Arizona sold at \$49 to \$47.75, Superior & Pittsburg advanced from \$13.87½ to \$14, Greene sold at \$6.25 to \$6.12½ and North Butte was off from \$27.50 to \$26.25. Shattuck sold at \$17.

The old Butte & Superior sold at 84c, Calumet & Montana at 34c, Cliff at \$1 and Keating at \$2.75.

* * *

The Boston stock exchange will not hold a session tomorrow, which is the anniversary of the Battle of Lexington.

* * *

Closing quotations on the Duluth stock exchange today follow:

Listed Stocks—	Bid.	Asked.
American Saginaw	2¾	
Butte Coalition	16¾	17
Butte-Alex Scott fl. pd.		5
Butte-Ballaklava	4¾	4⅞
Calumet & Arizona	47¾	48
Copper Queen		20c
Denn-Arizona	7	7⅛
Giroux Cons.	5 15-16	6
Greene-Cananea	6⅛	6⅜
Keweenaw	2	2¼
North Butte	26⅝	26⅞
Red Warrior	85c	90c
Savannah part paid		1 1-16
do full paid		3¼
Superior & Pittsburg	13¾	14
Warren Development	2¼	
Warrior Development		4½
Unlisted Stocks—		
Amazon Montana		1
Butte & Superior		8½
Bute & Superior		8½
Butte & Superior, old	83c	86c
Calumet & Montana	33c	36c
Calumet & Corbin	20c	
Calumet & Sonora		7⅛
Carman Consolidated	73c	
Chief Consolidated	1¼	1½
Cliff	97c	1 1-16
Elenita Development		4
Keating Gold	2⅝	2⅞
North American		1 1-16
Summit	47c	52c
San Antonio	2½	
St. Mary		8c
Sierra	1½	2
Tuolumne	4¾	5
Vermilion Steel & Iron		3⅜

Total number shares 2,125.

BRONZE TABLET TO FRENCHMEN

Nameless Soldiers and Sailors Who Aided America Are Honored.

Annapolis, Md., April 18.—On the campus of St. John's college there was unveiled here today a bronze tablet erected by the General Society of the Sons of the Revolution to the memory of the nameless French soldiers and sailors who in 1781 laid down their lives in the cause of American independence. President Taft and Ambassador Jusserand both made formal addresses. The midshipmen of the National Naval academy did not turn out in honor of those who prevented the capture and probable attack of Annapolis, but representatives of the Sons of Revolution from all parts of the country, the Sons of the American Revolution, the Society of the Cincinnati, the Maryland Historical society and the Daughters of the American Revolution were in attendance.

The monument is a simple shaft of pink granite thirteen feet high, bearing on one face a bronze entableture in alto relievo, 7 foot 7 inches wide by 3 feet 9 inches high. The composition shows sorrowing memory, crowned with the olive leaves of peace and leaning upon her victorious shield, watching the departure of a small group of marching soldiers, and it is interesting to note how much more subtle in suggestion is this treatment than the more usual one of troops confronting the spectator.

Above the heads of the marchers banners are flying in the wind and in the background are seen the spars of vessels, while in the foreground are two small gravestones inscribed "Ici git un soldat de la France," and the other "Ici git un marin de la France" (Here lies a soldier, here lies a sailor of France.)

On the shield appears the English inscription, "A tribute of gratitude to the brave soldiers and sailors of France buried here, who gave their lives in the struggle for American independence. The memory of their deeds will endure forever. 1781-1783." Beneath the tablet is a legend, "Erected April 19, 1911, by the Sons of the Revolution."

MAN FOUND ON LAKE SHORE WAS PROBABLY MURDERED

The unknown man who was found buried in the sand of the lake shore between Mile Posts No. 6 and 7 on the Iron Range railroad tracks, about a mile the other side of Lakeside, was probably murdered.

When the body had been dug out of the ground by the assistants from the Flood & Horgan Undertaking company, a bullet hole was found through his head. The bullet went in one side near the ear and out in about the same position on the other side.

Whether he was shot on board some boat and thrown overboard, or was shot along the shore and thrown into the lake, cannot be determined and will probably never be known. Either is quite possible, and more probable than the suicide theory. It is believed that if he had committed suicide the body would probably have been found higher up on the shore. And if he had shot himself on board a boat death would have been almost instantaneous from such a wound, precluding the possibility of the man having thrown himself overboard after having fired the shot.

The body had evidently been there since last fall. It was in bad shape and in such condition that it will be rather difficult to identify him, although this is not impossible. The dead man was about 5 feet 9 inches tall, smooth shaven, with light hair, fairly young, and with a suit of clothes of good material and make. The body was frozen stiff when it was recovered. It will have to be thawed out before it will be possible to examine the pockets thoroughly. In one of the outside pockets a handkerchief and a sack of smoking tobacco were found.

The body was found about twelve or fifteen feet from the normal shore line. It was completely buried under the sand, except for the feet, which were protruding to about the tops of his shoes. The body was discovered yesterday by Charles Jokinen and a companion, who said they were searching the shore of the lake for agates. Both men reside in Duluth on Lake avenue and they notified the police as soon as they returned to the city, which was early in the afternoon. The head was facing towards the shore.

A thorough search of the beach and the shore in the vicinity of the body failed to disclose any revolver or other weapon.

The body would not have been discovered had not the lake been much lower than usual this spring. At its usual level the body would have been under quite a depth of water and it would have been impossible to detect it, even though one were looking for a body in that vicinity.

The disclosure of the fact that the man had been shot opened a wide field of possibilities. It has given the authorities another mystery, which may and may not be solved. Several men have been reported missing in the last year, and the records are being searched to ascertain whether any of them in any way fit the description of the man who was found with a bullet hole through his head, buried in the sands of the lake shore.

BOYLE TO BE APPOINTED

Range Assistant County Attorney to Be Named Under New Law.

Held Position Under County Commissioners—Norton Has Appointing Power.

As the result of the salary act passed recently by the state legislature and signed by Governor Eberhart on April 13, County Attorney John H. Norton will be forced to appoint Edward Boyle as county attorney for the range.

Mr. Boyle is at present second assistant county attorney with headquarters at Virginia. He was appointed by the county commissioners at a salary of \$1,200 a year. By the passage of the salary act the amount is raised to \$2,500 per year and the county attorney is given the right to appoint his own assistant.

At the present time Mr. Boyle is working under the old law or the appointment by the county commissioners at \$100 per month. The new law gives him a large increase in salary, but he cannot have it until he is appointed under the new law and by Mr. Norton.

There is at present a bill in the legislature to repeal the old bill. It has not passed as yet. If is is overlooked there will be two county attorneys on the range, one working under the direction and appointment of the county commissioners and the other under the county attorney.

Mr. Norton expects to appoint Mr. Boyle within a few days.

OPTION HAS BEEN SURRENDERED

By Steel Corporation on Surface Rights of Michigan Land.

Marquette, Mich., April 18.—(Special to The Herald.)—The option held by the United States Steel corporation on the lands of the Michigan Land & Iron company in Upper Michigan for the past year has been surrendered, and the entire area, aggregating more than 300,000 acres, has again been thrown open to the public in tracts of any size to suit the purchaser. The Steel corporation retains its option on the mineral rights, surrendering only its option on the tmber and surface rights.

The option was taken out with the understanding that the Steel corporation was to make a thorough examination of the lands and, if found up to the claims of its owner, it was to purchase the entire tract. While the company gives no reason for surrendering the option, it is generally believed that the action is the result of a change of policy, rather than anything learned about the land itself. This appears the only plausible explanation, as little, if any, examination has been made of the acreage, such as was contemplated at the time the option was executed.

The Michigan Land & Iron company holdings are part of the acreage included in the Marquette, Houghton & Ontonagon railroad grant and are located in Marquette, Baraga, Dickinson, Iron and Houghton counties. The grant was made by the state as a bonus for the cinstruction of the Marquette, Houghton & Ontonagon road from Marquette to L'Anse and which line is now part of the Duluth, South Shore & Atlantic system. In 1881 the lands were sold to the Michigan Land & Iron company.

INSURRECTOS DEMORALIZED

Ammunition Gone, They Break Ranks and Scatter to Mountains.

Government Losses in Monday's Battle May Never Be Known.

Agua Prieta, Mex., April 18.—This morning's developments showed the rebel army to be badly disrupted. Its leaders gave up the fight and the men in the ranks appear to have fled in directions of their own individual choosing.

Col. Madina, who had assumed command of the rebels in Agua Prieta last night, made his way to the American line before dawn and surrendered to the United States troops. He was the jefe politico (mayor of the town). He was immediately placed under guard and held at the headquarters of the American cavalry at the ball park.

The victorious federal force which occupied the town this morning numbered about 1,200 men. Lieut. Col. Reynolds Diaz was in supreme command. Under him were Maj. Luis Medina Barron, of the rurales and Commandant Francisco Chiapa, formerly prefect of the town of Moctezuma.

Losses May Never Be Known.

The government losses in yesterday's fighting may never be known. The federals declined the assistance of the Red Cross today, stating that the army would care for its own wounded.

During the fighting yesterday the federals removed their dead and wounded to the rear. It is understood that those killed were buried on the field. None was brought into the bull ring at Agua Prieta today.

"We are now making up the list, but as yet cannot tell what they are either in dead or wounded," Maj. Barron told the Associated Press correspondent. "We have not gathered the dead from the rebel trenches as yet, but later we will give you this information."

The correspondent passing in the streets of Agua Prieta saw a few bodies of rebels lying in the thoroughfares. At the bull ring there were everywhere evidences of yesterday's fighting and ample signs that the federals had had accurate information of the strongholds occupied by the rebel forces.

Towers Shot Into Sieves.

The main towers of the bull ring entrance were literally shot into sieves. Thousands of bullets pierced them. For a time the machine guns poured hail steadily into these towers and over the tops of the adobe walls from which the garrison was firing.

In the west of the bull ring were two bodies. One was that of an American. At the entrance to the first story of the tower was a rivulet of drying blood which poured out through the doorway and into the dust of the bull ring.

Sitting against the west wall of the bull ring and heavily guarded by Mexican troops, sat a lone American who had not got away with the retreating rebel army. His hands were tied with ropes which passed over his shoulders.

"They are not going to shoot me, are they?" he asked in a terrified voice. He said his name was Thomas Sullivan; that he was born in Connecticut; that he last worked at Cananea, and that he came to Douglas from Bisbee. He said he had crossed the Mexican line yesterday; had been arrested by the rebels, robbed of \$100, forced to display the scarlet ribbon on his arm and had been driven into the fighting line. He still wore his scarlet ribbon today.

Ammunition Exhausted.

That the rebels evacuated Agua Prieta because they had exhausted their ammunition was apparent from the stories related by the one or two who did not flee and by the federals who entered the town. Great quantities of empty cartridges were lying everywhere in the trenches and bull rings and in the protection pits in Agua Prieta. The insurrectos apparently had used their ammunition without stint. Their firing was kept up until nearly 3 o'clock this morning.

The federals, more amply supplied with ammunition, continued their bombardment until that hour, principally for the purpose, they say, of provoking the rebels into replying and exhausting their cartridges. As the rebels passed out of Agua Prieta to the westward, one or two members of the army called across the line to the American troops:

"We are going into the mountains and will return when we get some cartridges."

Alexander F. Dye, American consul at Nogales, who was in Douglas all day yesterday, visited the bull ring in Agua Prieta today and conferred with the federal commanders. His conference especially related to the reopening of the ports of Douglas and Agua Prieta. Com. Chiapa, in a blue uniform, with a red banded straw hat, was chief spokesman for the federals.

No Battle for Day or Two.

El Paso, Tex., April 18.—Out of the scores of conflicting rumors of firing close to Juarez last night and reports that several hundred insurrectos, presumably part of the Maderist force recently returned near Chihuahua are now at Bauche, twelve miles south of Juarez, appears one concrete fact today. This indicates that there is no prospect of a battle around Juarez, for a day or two at least.

Col. M. Tamborel, commanding the federal forces in Juarez, denies the reports of firing last night in the vicinity of Juarez. Half a dozen shots were fired by American sentries near the El Paso smelter about 3 o'clock this morning for some unexplained cause and these shots gave rise to the reports that the insurrectos were close to Juarez and that a battle was imminent. Dispatches received this morning from an Associated Press correspondent with the insurrectos refers merely to the fight east of Juarez last Saturday in which Oscar Creighton was killed and says that all of the rebel force, headed by Francisco I. Madero, in person, are at Sapello. This is twenty-three miles south of Juarez.

According to the correspondent the entire commands of Orozc and Blanco, numbering about 3,000 men, are in camp, while another thousand insurrectos are watching the Mexican national railroad to intercept any reinforcements from Chihuahua for Juarez.

The courier who brought in the dispatches, a New Mexican, says there will be no fighting until tomorrow or later. He came around the outskirts of Juarez during the night.

Capt. Escuavedo, according to the courier, was killed with Capt. Creighton Saturday. Three federal prisoners are being held by the insurrectos.

Another confusing element was added to the Juarez situation later this morning by the admission by the federal officials in Juarez that 800 insurrectos had reached Bauche, 12 miles from Juarez. They compose part of the forces under Madero, Orozco and Blanco.

But Juarez is now ready for the attack. Federal troops having completed the fortifications and mines in the region of the city have now returned to Juarez and are digging trenches close to the heart of the city and within two blocks of the American consulate.

Port of Douglas Opened.

Douglas, Ariz., April 18.—At 10 a. m. the port of Douglas was opened by the United States authorities.

Peace Envoys at Chihuahua.

Chihuahua, Mex., April 17, via Laredo, Tex., April 18.—Francisco, Ernesto and Alfonso Madero, with Rafael Hernandez, constituting the unofficial peace commission that will attempt an interview with Francisco I. Madero, Jr., the insurrecto leader in an effort to modify the latter's views so as to permit official negotiations for peace in Mexico, arrived here this afternoon.

NO ADJOURNMENT OF COWAN CASE

Motion of Prosecuting Attorney Denied By Impeachment Court.

Bismarck, N. D., April 18.—(Special to The Herald.)—After giving over the entire morning to consideration of the question of taking an adjournment in the Cowan impeachment case, the court at noon today decided that there would be no respite from work until the close of the case.

Morning session proved fruitful in bringing forth bitter statements from counsel for both sides, Tracy Bangs declaring that the request for time upon the part of the prosecution at this time was evidence of neglect of duty upon the part of the board of managers and that an adjournment would also allow an opportunity to buy up witnesses.

An equally heated reply came from the prosecuting counsel. Only one witness was on the stand, Arthur Dickson of Rolla, who testified with reference to the Hansboro auto incident, declaring that Judge Cowan was not intoxicated and that the shirt-changing feature took place out in the country about half a mile from the town, rather than in town.

POKER PHRASES.

Richmond Times Dispatch: In a debate in the United States senate the other day, Jeffries Davis of Arkansas asked Senator Gamble of South Dakota what he meant by a "jackpot." Gamble, whose name would signify that he knew, was unable to make reply. Davis failed to find out, though there were some senators present who might have enlightened him.

Cards, especially poker, have contributed a number of popular phrases to our language. People who do not know the first principles of poker use these phrases with no thought of their origin. In politics we have the "standpatter," a man who wants things to remain as they are. "Bluff" is a word which needs no definition, so common is its use. Church members are asked to "chip in" to pay the preacher or to raise funds for some purpose, but the expression is hardly of ecclesiastical origin. There is often heard the demand that something be "above board," signifying that no concealment or cheating shall go on. To be "flush" is a phrase denoting a condition as generally understood as it is rarely felt. The term "full house" is another phrase used ordinarily to mean that there is no more room. Then there are such terms as a "four flusher" and "show down," which need no definition among practical men.

Poker has impoverished many men and made a few prosperous, but it must be said that the game has enriched the English language with some picturesque, vigorous and expressive phrases.

MAN'S PRIVILEGES.

Life: One privilege which man exercises is that of being absolutely helpless when it is a question of looking for anything, and he considers it his natural, inherent right to have some woman find things for him. The average feminine responds every time, for she realizes the urgency of the situation. When he tries to look for things as a rule the after appearance of the place would make chaos, housecleaning and the tail of a cyclone turn pale green at their inefficiency.

In the house his wife finds his hat, cravat and other possessions. In fact, it is a family tradition that great-grandfather used to ask: "Ma, where's my shirt?" and for great-grandmother to respond, "I'm aware, Mr. Clark, I did not hand it to you, but I laid it right beside your bed." But he asked her next time just the same. She knew he would.

In the office he stands in the middle of the room and asks where his letter book is. That book has been always in one spot for the past five years.

In the days of the Garden of Eden, Eve had to find the apple and give it to Adam.

W. M. PRINDLE — T. H. HAWKES — E. A. MERRILL

W. M. PRINDLE & CO.

LONSDALE BUILDING

FIRE, AUTOMOBILE, LIABILITY, PLATE GLASS, MOTOR BOAT INSURANCE

Scottish Union & National Insurance Company.

Principal office in the United States: Hartford, Conn. (Commenced business in the United States 1880. James W. Brewster, general manager in the United States. Attorney to accept service in Minnesota: Commissioner of Insurance.

DEPOSIT CAPITAL, \$200,000.

INCOME IN 1910.	
Premiums other than perpetuals	\$ 2,046,112.18
Rents and interest	203,279.53
Received from home office	67,907.50
Gross profit on sale, maturity or adjustment of ledger assets	5,133.71
Total income	\$ 2,322,432.92
Ledger assets Dec. 31 of previous year	\$ 4,980,878.93
Sum	\$ 7,312,311.85
DISBURSEMENTS IN 1910.	
Net amount paid for losses	\$ 1,038,835.26
Commissions and brokerage	447,820.89
Salaries and fees of officers, agents and employes	155,237.29
Taxes, fees, rents and other real estate expenses	89,453.05
All other disbursements	138,747.24
Gross loss on sale, maturity or adjustment of ledger assets	2,135.70
Total disbursements	\$ 1,852,238.43
Balance	\$ 5,460,073.42
LEDGER ASSETS DEC. 31, 1910.	
Book value of real estate	\$ 41,926.55
Mortgage loans	312,525.00
Book value of bonds and stocks	4,606,447.18
Cash in office, trust companies and banks	130,263.18
Agents' balances, unpaid premiums and bills receivable, taken for premiums	368,911.51
Total ledger assets (as per balance)	\$ 5,460,073.42
NON-LEDGER ASSETS.	
Interest and rents due and accrued	\$ 70,452.25
Gross assets	\$ 5,530,525.67
DEDUCT ASSETS NOT ADMITTED.	
Agents' balances	\$ 3,728.17
Book value of ledger assets over market value	266,725.93
Total assets not admitted	\$ 270,454.10
Total admitted assets	\$ 5,260,071.57
LIABILITIES DEC. 31, 1910.	
Unpaid losses and claims	\$ 229,194.54
Unearned premiums	1,897,707.26
Salaries, expenses, taxes, dividends and interest due	40,000.00
Deposit capital	200,000.00
Total liabilities, including deposit capital	\$ 2,366,901.80
Net surplus	\$ 2,893,169.77
RISKS AND PREMIUMS, 1910 BUSINESS.	
*Fire risks written during the year	\$354,706,478.00
Premiums received thereon	3,490,877.50
Net amount in force at end of the year	\$302,511,027.00

*—Including business other than "Marine and Inland."

BUSINESS IN MINNESOTA IN 1910.

(Including reinsurance received and deducting reinsurance placed.)

	Fire Risks.
Risks written	\$5,153,456.00
Premiums received	66,174.52
Losses incurred	78,789.17
Losses paid	73,541.94
Amount at risk	6,471,847.00

State of Minnesota, Department of Insurance:

I Hereby Certify, That the Annual Statement of the Scottish Union & National Insurance Company, for the year ending December 31st, 1910, of which the above is an abstract, has been received and filed in this Department and duly approved by me.

J. A. O. PREUS,
Commissioner of Insurance.

Mechanics & Traders Insurance Company.

Principal office: New Orleans, La. (Organized in 1869.) James Nichols, president; T. B. Norton, secretary. Attorney to accept service in Minnesota: Commissioner of Insurance.

CASH CAPITAL, \$300,000.

INCOME IN 1910.	
Premiums other than perpetuals	\$ 732,362.82
Rents and interest	51,481.08
From all other sources	171.64
Total income	\$ 784,015.54
Ledger assets Dec. 31 of previous year	\$ 1,264,742.38
Sum	\$ 2,048,757.92
DISBURSEMENTS IN 1910.	
Net amount paid for losses	\$ 370,184.51
Expenses of adjustment of losses	5,221.58
Commissions and brokerage	130,270.14
Salaries and fees of officers, agents and employes	66,084.38
Taxes, fees, rents and other real estate expenses	9,587.58
Dividends and interest	18,000.00
All other disbusements	51,190.39
Total disbursements	\$ 651,438.56
Balance	\$ 1,397,319.36
LEDGER ASSETS DEC. 31, 1910.	
Book value of real estate	\$ 22,000.00
Mortgage loans	300.00
Book value of bonds and stocks	1,258,104.30
Cash in office, trust companies and banks	8,869.98
Agents' balances, unpaid premiums and bills receivable, taken for premiums	107,945.08
All other ledger assets	100.00
Total ledger assets (as per balance)	\$ 1,397,319.36
NON-LEDGER ASSETS.	
Interest and rents due and accrued	\$ 22,427.73
Market value of real estate, bonds and stocks over book value	1,500.00
Gross assets	\$ 1,421,247.09
DEDUCT ASSETS NOT ADMITTED.	
Agents' balances	\$ 2,181.74
Book value of ledger assets over market value	97,176.80
Total assets not admitted	\$ 99,358.54
Total admitted assets	\$ 1,321,888.55
LIABILITIES DEC. 31, 1910.	
Unpaid losses and claims	\$ 85,237.92
Unearned premiums	531,418.56
Salaries, expenses, taxes, dividends and interest due	10,000.00
Capital stock paid up	300,000.00
Total liabilities, including capital	\$ 926,656.48
Net surplus	\$ 395,232.07
RISKS AND PREMIUMS, 1910 BUSINESS.	
*Fire risks written during the year	\$112,857,237.00
Premiums received thereon	1,331,098.00
Marine and inland risks written during the year	481,810.00
Premiums received thereon	1,590.54
Net amount in force at end of the year	87,917,834.00

*—Including business other than "Marine and Inland."

BUSINESS IN MINNESOTA IN 1910.

(Including reinsurance received and deducting reinsurance placed.)

	Fire Risks.	Hail, Marine and Inland.	Tornado.	Aggregate.
Risks written	\$1,022,123.00	\$12,630.00	\$76,960.00	\$1,111,713.00
Premiums received	12,062.65	631.30	556.39	13,250.94
Losses incurred	7,361.62	.....	24.20	7,385.82
Losses paid	11,565.81	.....	24.20	11,590.01
Amount at risk	1,041,758.00	.....	31,426.00	1,073,184.00

State of Minnesota, Department of Insurance:

I Hereby Certify, That the Annual Statement of the Mechanics & Traders Insurance Company, for the year ending December 31st, 1910, of which the above is an abstract, has been received and filed in this Department and duly approved by me.

J. A. O. PREUS,
Commissioner of Insurance.

The Palatine Insurance Company, Limited.

Principal office in the United States: Corner Pine and William streets, New York. (Commenced business in the United States 1900.) A. H. Wray, general manager in the United States. Attorney to accept service in Minnesota: Commissioner of Insurance.

DEPOSIT CAPITAL, \$218,000.

INCOME IN 1910.	
Premiums other than perpetuals	\$ 1,702,901.31
Rents and interest	120,904.94
Received from home office	193,505.80
Gross profit on sale, maturity or adjustment of ledger assets	3,116.43
Total income	\$ 2,020,428.48
Ledger assets Dec. 31 of previous year	\$ 3,227,247.10
Sum	\$ 5,247,675.58
DISBURSEMENTS IN 1910.	
Net amount paid for losses	\$ 1,013,830.02
Commissions and brokerage	373,066.89
Salaries and fees of officers, agents and employes	112,789.34
Taxes, fees, rents and other real estate expenses	20,864.79
Returned to home office	167,774.48
All other disbursements	182,514.49
Gross loss on sale, maturity or adjustment of ledger assets	5,919.90
Total disbursements	\$ 1,876,759.91
Balance	\$ 3,370,915.67
LEDGER ASSETS DEC. 31, 1910.	
Book value of bonds and stocks	\$ 2,874,752.87
Cash in office trust companies and banks	127,066.16
Agents' balances, unpaid premiums and bills receivable, taken for premiums	369,096.64
Total ledger assets (as per balance)	\$ 3,370,915.67
NON-LEDGER ASSETS.	
Interest and rents due and accrued	\$ 32,600.00
Gross assets	\$ 3,403,515.67
DEDUCT ASSETS NOT ADMITTED.	
Agents' balances	\$ 6,424.67
Special deposit, less \$24,013.68 liability thereon	19,986.32
All other assets not admitted	54,332.87
Total assets not admitted	80,743.86
Total admitted assets	\$ 3,322,771.81
LIABILITIES DEC. 31, 1910.	
Unpaid losses and claims	138,493.37
Unearned premiums	1,533,047.93
Salaries, expenses, taxes, dividends and interest due	28,377.92
Commissions and brokerage	41,946.15
All other liabilities	41,511.87
Deposit capital	218,000.00
Total liabilities, including deposit capital	\$ 2,001,377.24
Net surplus	\$ 1,321,394.57
RISKS AND PREMIUMS, 1910 BUSINESS.	
*Fire risks written during the year	\$219,462,343.00
Premiums received thereon	2,491,091.00
Net amount in force at end of the year	253,730,918.00

*—Including business other than "Marine and Inland."

BUSINESS IN MINNESOTA IN 1910.

(Including reinsurance received and deducting reinsurance placed.)

	Fire Risks.	Tornado.	Aggregate.
Risks written	\$2,041,485.74	\$103,800.00	\$2,145,285.74
Premiums received	26,523.63	711.65	27,235.28
Losses incurred	19,665.15	6.83	19,671.98
Losses paid	18,923.77	6.83	18,930.60
Amount at risk	3,327,046.00	.....	3,327,046.00

State of Minnesota, Department of Insurance:

I Hereby Certify, That the Annual Statement of the Palatine Insurance Company, Limited, for the year ending December 31st, 1910, of which the above is an abstract, has been received and filed in this Department and duly approved by me.

J. A. O. PREUS,
Commissioner of Insurance.

Springfield Fire & Marine Insurance Company.

Principal office: 195 State street, Springfield, Mass. (Organized in 1849.) A. W. Damon, president; W. J. Mackay, secretary. Attorney to accept service in Minnesota: Commissioner of Insurance.

CASH CAPITAL, \$2,000,000.00.

INCOME IN 1910.	
Premiums other than perpetuals	\$ 5,243,334.31
Rents and interest	361,683.47
Gross profit on sale, maturity or adjustment of ledger assets	4,239.00
From all other sources	2,816.11
Total income	\$ 5,612,042.89
Ledger assets Dec. 31 of previous year	\$ 8,923,577.36
Sum	\$ 14,535,650.25
DISBURSEMENTS IN 1910.	
Net amount paid for losses	\$ 2,863,911.86
Expenses of adjustment of losses	30,497.37
Commissions and brokerage	1,023,621.05
Salaries and fees of officers, agents and employes	558,838.30
Taxes, fees, rents and other real estate expenses	205,181.85
Dividends and interest	200,000.00
All other disbursements	321,898.60
Total disbursements	\$ 5,203,948.53
Balance	\$ 9,331,701.72
LEDGER ASSETS DEC. 31, 1910.	
Book value of real estate	\$ 300,000.00
Mortgage loans	1,317,820.00
Collateral loans	6,000.00
Book value of bonds and stocks	6,342,852.77
Cash in office, trust companies and banks	475,285.04
Agents' balances, unpaid premiums and bills receivable, taken for premiums	889,743.91
Total ledger assets (as per balance)	\$ 9,331,701.72
NON-LEDGER ASSETS.	
Interest and rents due and accrued	\$ 57,826.13
Market value of real estate, bonds and stocks over book value	590,597.23
Gross assets	\$ 9,980,125.08
DEDUCT ASSETS NOT ADMITTED.	
Agents' balances	\$ 11,982.22
Special deposit, less \$99,085.05 liability thereon	72,214.95
Total assets not admitted	\$ 84,197.17
Total admitted assets	\$ 9,895,927.91
LIABILITIES DEC. 31, 1910.	
Unpaid losses and claims	\$ 456,070.20
Unearned premiums	4,575,478.94
Salaries, expenses, taxes, dividends and interest due	57,713.32
Funds held for Munich Reinsurance Co. and interest	236,599.24
Capital stock paid up	2,000,000.00
Total liabilities, including capital	\$ 7,325,861.70
Net surplus	\$ 2,570,066.21
RISKS AND PREMIUMS, 1910 BUSINESS.	
*Fire risks written during the year	\$589,093,632.00
Premiums received thereon	7,094,456.93
Net amount in force at end of the year	763,854,143.00

*—Including business other than "Marine and Inland."

BUSINESS IN MINNESOTA IN 1910.

(Including reinsurance received and deducting reinsurance placed.)

	Fire Risks.	Tornado.	Aggregate.
Risks written	\$14,638,119.00	\$1,049,501.00	\$15,687,620.00
Premiums received	207,355.71	7,037.53	214,393.24
Losses incurred	109,375.01	286.34	109,661.35
Losses paid	174,403.88	286.34	174,690.22
Amount at risk	17,665,157.00	3,016,546.00	20,681,703.00

State of Minnesota, Department of Insurance:

I Hereby Certify, That the Annual Statement of the Springfield Fire & Marine Insurance Company, for the year ending December 31st, 1910, of which the above is an abstract, has been received and filed in this Department and duly approved by me.

J. A. O. PREUS,
Commissioner of Insurance.

A. A. MICHAUD CO.

Agents.

Lonsdale Building, - - Duluth, Minn

German Fire Insurance Company.

Principal office: Wheeling, West Va. (Organized in 1867.) Wm. F. Stifel, President; F. Riester, Secretary. Attorney to accept service in Minnesota: Commissioner of Insurance.

CASH CAPITAL, \$200,000.

Income in 1910.	
Premiums other than perpetuals	\$ 268,285.08
Rents and interest	29,209.94
Gross profit on sale, maturity or adjustment of ledger assets	843.75
Total income	\$ 298,338.77
Ledger assets Dec. 31 of previous year	649,930.51
Sum	\$ 948,269.28
Disbursements in 1910.	
Net amount paid for losses	\$ 116,477.23
Expenses of adjustment of losses	2,327.49
Commissions and brokerage	62,741.77
Salaries and fees of officers, agents and employes	40,139.46
Taxes, fees, rents and other real estate expenses	13,964.36
Dividends and interest	24,000.00
All other disbursements	14,299.86
Total disbursements	\$ 273,950.17
Balance	\$ 674,319.11
Ledger Assets Dec. 31, 1910.	
Book value of real estate	\$ 65,635.70
Mortgage loans	97,250.00
Collateral loans	10,270.00
Book value of bonds and stocks	436,100.00
Cash in office, trust companies and banks	25,646.81
Agents' balances, unpaid premiums and bills receivable, taken for premiums	33,150.56
All other ledger assets	6,266.04
Total ledger assets (as per balance)	\$ 674,319.11
Non-Ledger Assets.	
Interest and rents due and accrued	\$ 8,834.50
Market value of real estate, bonds and stocks over book value	16,488.30
Gross assets	\$ 699,641.91
Deduct Assets Not Admitted.	
Agents' balances	\$ 2,042.37
Book value of ledger assets over market value	900.00
All other assets not admitted	6,632.74
Total assets not admitted	\$ 9,575.11
Total admitted assets	\$ 690,066.80
Liabilities Dec. 31, 1910.	
Unpaid losses and claims	\$ 28,253.05
Unearned premiums	226,647.16
Salaries, expenses, taxes, dividends and interest due	2,650.00
Commissions and brokerage	2,232.37
Capital stock paid up	200,000.00
Total liabilities, including capital	\$ 459,782.58
Net surplus	\$ 230,284.22
Risks and Premiums, 1910 Business.	
*Fire risks written during the year	\$30,345,426.00
Premiums received thereon	338,989.35
Net amount in force at end of the year	38,678,507.00

*Including business other than "Marine and Inland."

Business in Minnesota in 1910.

(Including reinsurance received and deducting reinsurance placed.)

	Fire Risks.
Risks written	\$ 1,101,456.74
Premiums received	16,655.82
Losses incurred	3,637.03
Losses paid	5,100.89
Amount at risk	1,036,546.19

State of Minnesota, Department of Insurance:

I Hereby Certify, That the Annual Statement of the German Fire Insurance Company, for the year ending December 31st, 1910, of which the above is an abstract, has been received and filed in this Department and duly approved by me.

J. A. O. PREUS,
Commissioner of Insurance.

Whitney Wall Co.

Agents.

Real Estate, Loans, Insurance.
301-2-3 Torrey Building.

Empire State Surety Company.

Principal office: 84 William street, New York, N. Y. (Organized in 1901.) Wm. M. Tomlins, Jr., President; Daniel Stewart, Secretary. Attorney to accept service in Minnesota: Commissioner of Insurance.

CASH CAPITAL, \$500,000.

Income in 1910.	
Premiums received (net)	
Accident and health	\$ 59,693.31
Employers' liability	160,591.49
Fidelity and surety	428,200.67
Plate glass	7,641.45
*Steam boiler	3,871.84
Burglary and theft	87,691.42
*Sprinkler	2,368.72
Workmen's collective	5,420.40
Total net premium income	\$ 742,998.18
*Excess of return and reinsurance premiums over price received.	
From interest and rents	46,158.64
From all other sources	37,049.17
Total income	\$ 826,205.99
Ledger assets Dec. 31 of previous year	1,614,963.04
Sum	\$2,441,169.03
Disbursements in 1910.	
Claims paid (net)—	
Accident and health	\$ 56,592.73
Employers' liability	94,567.23
Fidelity and surety	84,585.60
Plate glass	35,387.16
Steam boiler	574.25
Burglary and theft	27,226.08
Sprinkler	120.00
Workmen's collective	2,770.61
Net paid policy holders	\$ 301,813.56
Investigation and adjustment of claims	96,736.49
Commissions	161,504.94
Salaries of officers, agents, employes, examiners' and inspection fees	207,993.92
All other disbursements	153,455.18
Total disbursements	\$ 921,504.09
Balance	\$1,519,664.94
Ledger Assets Dec. 31, 1910.	
Book value of real estate	\$ 53,896.81
Mortgage loans	267,324.84
Book value of bonds and stocks	738,352.49
Cash in office, trust companies and banks	56,797.55
Premiums in course of collections	315,170.47
All other assets	88,122.76
Total ledger assets (as per balance)	\$1,519,664.94
Non-Ledger Assets.	
Interest and rents due and accrued	\$ 10,405.61
Other non-ledger assets	81.50
Gross assets	\$1,530,152.05
Deduct Assets Not Admitted.	
Premiums in course of collection (past due)	\$ 151,493.25
Book value of ledger assets over market value	76,863.88
All other assets not admitted	62,731.49
Special deposits, less \$12,030.83	12,969.17
Total assets not admitted	\$ 304,057.79
Total admitted assets	\$1,226,094.26
Liabilities.	
Claims—	
Adjusted	\$ 8,268.99
In process of adjustment and reported	91,648.45
Resisted	106,928.82
Total	\$ 206,846.26
Deduct reinsurance	\$ 7,760.51
Net unpaid claims except liability claims	\$ 199,085.75
Special reserve for unpaid liability losses	44,630.84
Unearned premiums	281,316.02
Commissions and brokerage	39,066.56
All other liabilities	36,585.59
Capital stock paid up	500,000.00
Total liabilities, including capital	\$1,100,684.76
Surplus over all liabilities	\$ 125,409.50

Business in Minnesota in 1910.

	Premiums Received.	Losses Paid.
Accident	\$ 1,059.25	\$ 6,974.94
Health	311.66	429.74
Liability	8,375.08	11,000.15
Fidelity	4,538.91	242.13
Surety	3,308.19	1,691.03
Plate glass	401.27	484.92
Steam boiler	*95.36	....
Burglary and theft	2,443.51	2,907.78
Credit	7.74	....
Totals	\$20,350.25	\$23,730.69

*Excess over premiums written.

State of Minnesota, Department of Insurance:

I Hereby Certify, That the Annual Statement of the Empire State Surety Company, for the year ending December 31st, 1910, of which the above is an abstract, has been received and filed in this Department and duly approved by me.

J. A. O. PREUS,
Commissioner of Insurance.

DEFECTIVE PAGE

WEAKLINGS SHAKEN OUT

Little Longs Forced to Liquidate—Sharp Break at Close.

Wheat Drops Under Pressure —Crop News Good— Linseed Up.

Duluth Board of Trade, April 18.—Wheat declined today, the slump in the closing half hour being especially severe. There was heavy liquidation from weak longs who had trailed along with the big interests such as the Northwestern millers, who have been bulling wheat. They were unable to support their holding and the flood of wheat toward the close caused values to slump rapidly after the market had endeavored to maintain a semblance of strength in the early hours.

May wheat declined ⅞@1c and July was off 1c. Cash wheat was ⅞@1c over the May delivery. Durum declined ½c Rye and barley were unchanged and oats went up ¼c.

Linseed was strong. A few buying orders found offerings scarce and the market was firm. May advanced 2c to $2.61 bid. July was $2.61 nominal. There was no trading in July and only a few lots changed hands in May. The next delivery at Winnipeg went to $2.49 and dropped to $2.47¾. The foreign markets were sharply higher with Americans buying liberally of Indian seed. Foreigners were purchasers of Indian seed but Plata seed was quiet, although higher in sympathy with the strength shown by Indians. Plata seed at Antwerp for the current delivery closed $2.208 a bushel.

The wheat market was choppy and erratic. Nearly all of the shorts were in except a few and the market lost its support after the bulge that came immediately upon the opening. The decrease of 1,178,000 bu in the European visible and the big decrease in the world's visible of about 4,000,000 bu caused buying that swept the market upward. At its height it was a small fraction over yesterday's close.

Cables were lower but their effect was lost after the opening which was weak. The decline started when bears jumped on the market and were assisted by liquidation from longs who seem to have been working solely to make a market on which to liquidate. That they desire to take real wheat on May contracts does not seem apparent from their actions.

The decline was helped by reports of general rains in the Southwest. Moisture fell today over large areas of Nebraska, Illinois, Iowa and Indiana. Le Count wired to Barrell that the condition of the Kansas wheat crop indicated a yield from that state of between 80,000,000 and 85,000,000 bu.

There was no cash demand for wheat either in the Southwest or the Northwest. Buyers were not aggressive. The flour business is not as good as last week.

The foreign markets were stronger as crop conditions abroad are less bearish and Plate offers are firmer. World's shipments were not as large as had been expected. Indian and Argentine news was favorable.

Cash Sales Tuesday.

No. 1 northern, 1 car	$ .97⅝
No. 1 northern, part car	.97¼
No. 1 northern, part car	.97⅜
No. 2 northern, 2 cars	.96
No. 2 northern, 1 car	.96½
No grade wheat, part car	.80
No. 1 durum, 1 car	.85¼
No. 1 durum, 1 car	.85⅝
Barley, 1 car, wheaty	.90
Flax, 1 car, No. 1	2.60

MARKET GOSSIP

Cars of wheat inspected: No. 1 northern, 10; No. 2 northern, 3; No. 3 northern, 1; No. 1 durum, 2; No. 2 durum, 2; total durum, 4; linseed, 2; last year, 7; barley, 7; last year, 20; total cars, 27; on track, 37.

* * *

Cars of wheat received:

	Today.	Last Year.
Duluth	18	35
Minneapolis	104	63
Chicago	28	24
Winnipeg	184	212
Kansas City	7	30
St. Louis, bu	40,000	23,000

* * *

Cars of linseed received:

	Today.	Last Year.
Duluth	2	7
Minneapolis	2	9
Winnipeg	10	7

* * *

Grain importers of Holland say that there is very little prospect for the United States being able to ship any wheat to Europe from the present crop at least, as Russia has enormous supplies, is watching the Chicago market very closely, and makes it a point to sell wheat just a trifle lower than it can be offered from this side.

* * *

Chicago wired: Local cash wheat men say that there is no demand for cash wheat from millers. One of the big distributing houses is preparing to have its house made regular, in order to deliver the wheat to the speculative trade.

* * *

Forecast: Nebraska — Fair tonight and Wednesday; cooler tonight with frost. Kansas — Fair tonight and Wednesday; frost tonight with cooler in the east. Dakotas — Fair tonight and Wednesday; cooler in east and central tonight. Wisconsin—Unsettled and cooler tonight, with showers east and south; Wednesday fair and cooler east. Minnesota — Generally fair and cooler tonight, with frost; Wednesday fair. Missouri and Iowa — Unsettled weather with showers; cooler tonight with frost in west; Wednesday fair. Indiana—Showers tonight and Wednesday. Illinois — Showers tonight; Wednesday generally fair and cooler.

* * *

Broomhall cabled from Liverpool: The wheat market at the opening was influenced by the American rise over the holidays and firmer Plata offers and values were ⅜d higher than Thursday. Our foreign crop summary showed conditions less bearish than formerly indicated and it is expected that the European visible will show a decrease for the week and this, together with the fact that world's shipments this week were under expectations and of the amount the largest percentage were again directed to the continent. During the morning the market became easier with a lowering in values due to some realizing on a poor spot demand and of a decline generally of ½d in this market and the favorable Indian and Argentine news. At 1:30 p. m. the market was easier and ⅛d lower than the opening and ¼d up from Thursday. Corn opened firm and following the opening a further advance occurred and at 1:30 p. m. prices were generally ⅜d higher than Thursday. Buying was due to the fact of light world's shipments to the United Kingdom; good spot demand; firmness of spot market with American grade a penny higher and Plata half higher, which caused active covering by shorts. The visible supply of wheat in Europe this week amounts to 112,160,000 bu against 113,336,000 bu last week, thus showing a decrease for the week of 1,178,000 bu.

A GOOD FIRM TO SHIP YOUR GRAIN TO

ATWOOD-LARSON COMPANY, Inc.

Special attention given to cash grains. We give all shipments our personal attention.

DULUTH. MINNEAPOLIS.

AMERICAN WHEAT MARKETS, APRIL 18.

May—	Open.	High.	Low.	Close.	April 17.
Duluth	$ .96¼	$ .97	$ .95½-⅝a	$ .95½-⅝a	$ .96½b
Minneapolis	.96-95¾	.96¾	.94⅝	.94¾-⅞	.96-⅛a
Chicago	.89⅝-90	.90⅜	.89⅞	.88½	.90
Winnipeg	.92	.92	.91¼	.91½-⅝b	.92⅛
New York	.94½	.94⅞	.94	.94	.94⅝
St. Louis	.87	.87⅜-½	.86¾	.86¾	.87½
Kansas City	.85⅝	.84¾	.83½	.83⅞-84	.84¾-⅞
July—					
Duluth	.97¾	.97⅞a	.96⅝a	.96¾a	.97⅝a
Minneapolis	.96⅞-¾	.97¾	.95¾-⅞	.95⅞-96	.97b
Chicago	.86⅜-¼	.89¼	.85¾	.86-⅛a	.86⅜
Winnipeg	.93⅝	.94½	.92⅞	.93⅛-¼b	.93¾b
New York	.93⅞	.94⅛	.93¼	.93¼	.93½
St. Louis	.83¾-⅞	.84⅝	.83⅝-¾	.85⅝-¾	.83⅞
Kansas City	.81⅝	.82⅛	.81⅛	.81¼	.81½

Southwestern and Winnipeg quotations furnished by B. E. Baker & Co.

DULUTH DURUM MARKET.

	Open.	High.	Low.	Close.	April 17.
May	.85¼	.85¾b	.84¾	.84¾	.85¼
July	.86⅛	.86½b	.85⅝a	.85⅝a	.86⅛n

DULUTH LINSEED MARKET.

	Open.	High.	Low.	Close.	April 17.
May	$2.59	$2.61b	$2.59	$2.61b	$2.59
July	......	......	......	2.61n	2.59n

Duluth close: Wheat—On track: No. 1 hard, 97½c. On track, to arrive: No. 1 northern, 96½c; No. 2 northern, 93½-94½c; May, 95½-⅝c bid; July, 96⅝c asked; September, 89c nominal. Durum—On track, in store, to arrive: No. 1, 84¾c; No. 2, 82¾c; May, 84¾c; July, 85⅝c asked. Linseed: On track, to arrive, $2.62; May, $2.61 bid; July, $2.61 nominal. Oats, 31½c. Rye, 82-84c. Barley, 99c-$1.10. Feed barley, 83-95c.

Receipts—Wheat, 61,282 bu; last year, 61,430 bu; oats, 1,1819 bu; last year, 8,062 bu; barley, 16,648 bu; last year, 4,232 bu; linseed 1151 bu; last year 2,821 bu.

Shipments—Oats, 62,242 bu; last year, 150,760 bu; barley, 64 bu.

* * *

Clearances—Wheat, 13,000 bu; flour, 25,000 bbls; corn, 63,000 bu; oats, 1,000 bu; wheat and flour, 126,000 bu.

* * *

Bradstreet's wheat supply of the world decreased 3,986,000 bu.

* * *

Primary receipts—Wheat, 278,000 bu, shipments, 346,000; last year, 230,000 vs. 214,000. Corn—Receipts, 391,000, shipments, 1,411,000; last year, 377,000 vs. 416,000.

* * *

Closing wheat cables: Berlin, ¼c higher than Thursday; Antwerp, ⅝c higher than Thursday; Liverpool, ½@⅝d up, corn, ⅝@⅞d up; Paris, ½c higher; flour, ¼c to 1¼c higher.

* * *

Buenos Ayres close—May wheat 1¼c lower; June, ⅞c lower. Corn, May, ⅜c up. Oats, May, unchanged.

* * *

B. W. Snow wired: Weather conditions so far this spring have been almost ideal for wheat. There is everywhere an abundance of sub-soil moisture and frequent showers are furnishing plenty of surface moisture. Cool weather is preventing a too rank rapid top growth and stimulates stooling. The conditions for the repair of damage done last fall by drought could hardly have been improved upon. The plant is storing up a vitality and vigor that is greater than appears in the top growth, so that the real crop prospect is right now better than the appearance of fields would indicate.

* * *

The government's May report will be issued May 8 at 1:30 p. m., Duluth time, and will give the acreage of the winter wheat remaining to be harvested and the condition of winter wheat and rye.

* * *

Minneapolis puts—May, 93⅞c asked; July, 95¼c bid. Calls—May, 96c asked; July, 96⅞c.

CHICAGO MARKET.

Disappointing Cables Result in Lower Prices in Wheat.

Chicago, April 18.—Disappointing cables faced the bulls today in the wheat pit, and resulted in lower prices. Foreign markets showed such a slight advantage as compared with figures before the Easter holidays, that the effect here proved distinctly bearish. Furthermore, news was favorable from India and from the Argentine. Besides the domestic crop situation and the weather outlook continued optimistic, and cash demand locally gave no sign of improvement. Opening prices were the same as last night to ⅜c down. May started at 89⅝c to 90c, unchanged to ⅜c off and declined to 89½c.

A big decrease in the world's available supply gave temporary strength to the market, but the aggressive bearish position of a leading speculator brought about a sharp decline. The close was weak, with May at 88½c, a net loss of 1½c.

Rain strengthened the corn market. Offerings were decidedly slim. May opened ⅛c to ¼@⅜c up at 49½c to 49⅝@49¾c, and sold at 49¾c straight.

The market later declined when wheat turned weak. The close, however, was steady with May at 49⅜c exactly the same as last night.

Oats rose with corn. As in the case of the latter cereal few traders were disposed to take the bear side. May started unchanged to a shade off at 31⅜@31½c to 31½c, and then ascended to 31¾c.

Selling by packers carried down provisions. First transactions were at the same level as last night to 10c below with July delivery $15.12½ for pork, $8.20@8.22½ for lard, and $8.22½ for ribs.

Articles.	Receipts.	Shipments.
Flour, bbl	15,350	15,400
Wheat, bu	31,200	153,000
Corn, bu	241,500	1,172,000
Oats, bu	257,800	195,400
Rye, bu	2,000	......
Barley, bu	75,000	19,700

Car lot receipts: Wheat, 28 cars, with 8 of contract grade; corn, 206 cars, with 25 of contract grade; oats, 206 cars. Total receipts of wheat at Chicago, Minneapolis and Duluth today were 150 cars, compared with 142 cars last week and 182 cars the corresponding day a year ago.

Cash close: Wheat—No. 2 red, 90@91c; No. 3 red, 89@90c; No. 2 hard, 90@92c; No. 3 hard, 89@90c; No. 1 northern, $1.01@1.03; No. 2 northern, 98c@$1.01; No. 3 northern, 96c@$1.00; No. 2 spring, 92@97c; No. 3 spring, 92@96c; velvet chaff, 85@96c; durum, 83@88c. Corn—No. 2, 49¾@50¼c; No. 2 white, 50@50¼c; No. 2 yellow, 50@50¾c; No. 3, 49¼@49¾c; No. 3 white, 49¾@49½c; No. 3 yellow, 49½@50c; No. 4, 48¼@48¾c; No. 4 white, 48¼@48¾c; No. 4 yellow, 48¾@49¼c. Oats—No. 2 white, 33¾@34c; No. 3 white, 32¾@33¼c; No. 4 white, 32¾@33¼c; standard, 33½@33¾c. Rye—No. 2, 92c. Barley — 70c@$1.10. Timothy — $11.75. Clover—$15.00.

Wheat—	Open.	High.	Low.	Close.
May	.89⅝-90	.90⅜	.87⅞	.88½
July	.86¼-⅝	.87¼	.85¾	.86-⅛
Sept	.86	.86⅝	.85⅝	.85¼-⅝
Corn—				
May	.49½-⅝-¾	.49¾-⅞	.49¼	.49⅜
July	.50⅝-¾	.50⅞	.50⅜	.50½-⅝
Sept	.51¾-⅞	.51⅞	.51⅜	.51½
Oats—				
May	.31⅜-½	.32⅛	.31⅜	.31½
July	.31½	.32⅛	.31¼	.31½
Sept	.31⅜	.31⅜-⅞	.31⅜	.31¾
Mess Pork, per bbl—				
May	15.60-65	15.65	15.52½	15.52½
July	15.12½	15.12½	14.95	14.97½
Lard, per 100 lb—				
May	8.12½	8.12½	8.00	8.00
July	8.20-22½	8.22½	8.10	8.10-12½
Sept	8.27½	8.30	8.20	8.20
Short Ribs, per 100 lb—				
May	8.60	8.62½	8.52½	8.52½
July	8.22½	8.25	8.10	8.12½
Sept	8.10	8.12½	8.02½	8.02½

Liverpool Grain.

Liverpool, April 18.—Close: Wheat—Spot dull; No. 2 red western no stock; futures firm; May, 6s 8⅞d; July, 6s 8⅛d; October, 6s 8⅞d. Corn—Spot firm; American mixed new, 4s 5d; American mixed old, 5s ½d; American kiln dried, 4s 7½d; futures strong; May, 4s 6⅜d; July, 4s ⅝d.

MINNEAPOLIS MARKET.

Severe Liquidation Causes Sharp Break in Wheat.

Minneapolis, Minn., April 18.—During late session severe liquidation caused a sharp break in May and July wheat. September was relatively firmer. Early prices advanced on big decrease in world's visible and higher foreign markets. Seeding progressing rapidly in Northwest under favorable conditions. May closed 1¼c lower than yesterday, July 1@1¼c lower and September ⅛@¼c lower. Local elevator stocks decreased 750,000 bu for three days and prospects are decreases for week will be biggest on this crop. Minneapolis today received 104 cars against 63 cars a year ago; Duluth 18 against 85 and Winnipeg 184 against 212. May wheat opened 96c to 95¾c; high, 96¾c; low, 94⅝c; closed, 94¾c. July opened, 96⅞@96¾c; high, 97¾c; low, 95¾@95⅞c; closed, 95⅞@96c. September, 88⅞c; high, 89¾c; low, 88¼c; closed, 88¾G 88⅞c.

Cash wheat offerings scarce and market quoted about steady. Demand was a trifle easier, but still strong. No. 1 northern sold for 2½c and 3½c above May. Closing: No. 1 hard, 98½c; No. 1 northern, 97¼@98c; to arrive, 96¾@97¾c; No. 2 northern, 93¾@96c; to arrive, 93¾@95¾c; No. 3 wheat, 91¾@94¾c. No. 3 yellow corn, 48½c to 49c. No. 3 white oats, 31@31½c. No. 2 rye, 86½@87c.

Millstuffs — Shipments, 2,616 tons. Market quoted steady. Demand good for immediate shipment, but slow for deferred. Bran in 100-pound sacks, $21.75@22.00.

Flour—Prices lowered on account of sharp decline in wheat late today. Demand improved on decline and several good orders booked today. Shipments show a big gain over both a week and a year ago.

Shipments, 68,316 bbls. First patents, $4.45@4.75; seconds, $4.35@4.65; first clears, $2.95@3.40; seconds, $1.95@2.60.

Flax—Receipts, 2 cars, year ago, 9; shipments, 1. The demand was strong for both spot and to arrive at 1c over Duluth May. Offerings scarce. Closing price, $2.62.

Barley—Receipts, 25 cars, year ago, 19; shipments, 38. Barley quoted steady today. Demand active for choice and medium grades, but slow for the lower varieties. Closing prices unchanged from yesterday. Closing range, 70@$1.06.

Corn and Wheat Bulletin.

For the twenty-four hours ending at 8 a. m., Tuesday, April 18:

STATIONS.	State of weather	Temperature. †Minimum	Temperature. *Maximum	Rainfall. Inches and hundredths
Alexandria	Pt. Cloudy	80	44	0
Campbell	Cloudy	82	40	0
Crookston	Cloudy	72	38	0
Detroit City	Cloudy	78	38	0
Halstad	Cloudy	78	40	0
Montevideo	Clear	82	40	0
New Ulm	Cloudy	54	30	.06
Park Rapids	Cloudy	78	40	0
Rochester	Cloudy	78	48	0
Winnebago City	Cloudy	78	42	.04
Worthington	Cloudy	70	42	0
Amenia	Cloudy	82	40	0
Bottineau	Clear	68	30	0
Langdon	Cloudy	58	32	0
Larimore	Pt. Cloudy	72	38	0
Lisbon	Cloudy	74	44	0
Minot	Clear	70	30	0
Pembina	Clear	62	38	0
Aberdeen	Cloudy	92	40	0
Millbank	Cloudy	80	42	0
Mitchell	Pt. Cloudy	76	40	0
‡Bismarck	Pt. Cloudy	72	34	0
‡Devils Lake	Cloudy	66	38	0
Duluth	Pt. Cloudy	53	36	0
‡Huron	Cloudy	78	46	0
‡La Crosse	Pt. Cloudy	..	54	0
Minneapolis	Cloudy	78	52	0
‡Moorhead	Cloudy	80	42	0
‡Pierre	Cloudy	76	46	0
‡St. Paul	Cloudy	78	50	0
Winnipeg	Pt. Cloudy	64	36	0

REMARKS — Showers fell over Eastern Nebraska, Western Iowa, Eastern Kansas, Missouri and Oklahoma. Freezing temperatures prevailed last night over portions of Ohio.

H. W. RICHARDSON, Local Forecaster.

T. indicates inappreciable rainfall. *Maximum for yesterday. †Minimum for twenty-four hours, ending 8 a. m. 75th meridian time. ‡Minimum temperature for 12-hour period ending at 8 a. m.

NOTE.—The average maximum and minimum temperatures are made up at each center from the actual number of reports received, and the average rainfall from the number of stations reporting .1 inch or more. The "state of weather" is that prevailing at time of observation.

New York Grain.

New York, April 18.—Close: Wheat—May, 94c; July, 93¼c. Corn—May, 57⅜c.

Cotton Market.

New York, April 18.—The cotton market opened steady at a decline of 6 points to an advance of 2 points, old crop positions being lower in sympathy with rather disappointing cables, while the new crop reflected relative firmness of late months in Liverpool and some further talk of delayed planting as a result of light rains in the Western and Central belts. Old crop positions sold off a few points right after the call and the market seemed to be rather unsettled, but at the decline there was some demand from commission houses and a moderate renewal of bull support sent all active months into new high ground for the movement before the end of the first hour. The new crop led the advance on buying by trade interests.

Spot closed quiet, 5 points higher; middling uplands, 14.90; middling gulf, 15.15. Sales, 2,011 bales. Futures closed steady; closing bids: April, 14.70; May, 14.79; June, 14.83; July, 14.80; August, 14.50; September, 13.40; October, 12.92; November, 12.82; December, 12.82; January, 12.80; March, 12.86.

New York Money.

New York, April 18.—Close: Prime mercantile paper, 3½ to 4 per cent; sterling exchange steady with actual business in bankers' bills at $4.84.25 for sixty days, and at $4.86.55@4.86.50 for demand. Commercial bills, $4.83¾. Bar silver, 53⅛c; Mexican dollars, 45c. Government bonds steady; railroad bonds, irregular. Money on call steady, 2¼@2⅜ per cent; ruling rates, 2¼ per cent; closing bid, 2¼ per cent; offered at 2⅜ per cent. Time loans quiet and easier; sixty days, 2½@2¾ per cent; ninty days, 2⅜ per cent; six months, 3 per cent.

Sugar Advanced.

New York, April 18.—All grades of refined sugar were advanced 10 cents per 100 pounds today.

DECLINES IN STOCKS

Losses of Three Points or More in Representative Issues.

Liquidation Spends Itself and Rally in Progress at Close.

New York, April 18.—A hard drive at Missouri Pacific was the feature of the opening of the stock market today. The first sale was made at a loss of ⅜ from yesterday's close, from which point the stock was forced down rapidly to 46½, a decline of 1⅝. A number of other railroad issues receded in sympathy with this movement, although the losses were small. Interborough Metropolitan preferred lost 1⅝ as a result of the latest developments in the local traction situation.

Traders attacked the fertilizer issues vigorously again and succeeded in forcing them down over a point. The persistent liquidation in this quarter and the lack of support to Missouri Pacific disturbed confidence to some extent and there was some show of weakness to the standard stocks.

Prices fell away steadily during the morning session, in which trading was the most active of any day for several weeks. Bear traders encouraged by the success of their drive against Missouri Pacific, enlarged their operations and forced recessions throughout the list. Missouri Pacific declined 2⅝ to 45½, the lowest of the year.

The latest news from Mexico was a factor in today's operations, the selling movement being encouraged by the belief that a serious crisis is imminent. Selling of Interborough Metropolitan came in large part from Philadelphia brokers affiliated with New York traction interests and apparently was inspired by developments indicating that the company may not be the successful bidder for the construction of new subways. Uneasiness over the possibility of reduced dividends in certain specialties was a factor in more widespread selling of stocks of this class. Losses of a point or thereabout were pretty general in the active list. Minneapolis, St. Paul & Sault Ste. Marie and National Biscuit broke 3 points, American Cotton Oil 2½, Virginia Chemical 2⅜ and Federal Sugar 2. The bond market was irregular.

Selling subsided for a while after 12 o'clock and the list rallied a small fraction and became very dull. Later on the market relapsed to its low level, Reading touching 152⅞, Union Pacific 174⅞, United States Steel 75½, Amalgamated Copper 60⅞, American Smelting 71⅜ and St. Paul 118½.

The market closed dull with the rally still in progress. The liquidation had apparently spent itself by 2:30 and there was an irregular fractional recovery which was assisted by covering by the bears, who had a good profit in the day's operations. The low level indicated losses of 3 points or more in many of the representative stocks. The day's movement was the widest and most significant since the handing down of the rate decisions by the interstate commerce commission in February last.

New York stock quotations furnished The Herald by Piper, Johnson & Case:

STOCKS—	Open.	High.	Low.	Close.
Amalgamated	62⅛	62¼	59⅝	60⅛
American Sugar	118½	118½	118¼	118¼
American Car Foundry	52⅜	52⅜	51½	51½
American Locomotive	37	37¼	36	36
American Smelters	73⅝	73⅝	79⅝	71⅝
Anaconda	37⅛	37⅜	36⅝	36⅝
A. T. & T.	145¾	145¾	144½	145⅛
Atchison	108⅜	108⅜	106⅞	106⅞
Baltimore & Ohio	105⅛	105⅛	104	104
Brooklyn Rapid Transit	78	78	77	77
Chesapeake & Ohio	80¼	80¼	78	78½
Chicago Great Western	21	......	......	21
Chicago Northwestern	144	......	......	144
C., M. & St. Paul	120⅛	120⅛	117	117⅝
Colorado Fuel & Iron	30	30	29	29
Canadian Pacific	225¼	225¼	223½	224⅜
Distillers	33¾	......	......	33¾
Erie	29⅝	29⅜	28¾	28¾
do 1st pfd	47¼	47½	46½	47½
do 2nd pfd	37	......	......	37
Great Northern	125½	125½	124¼	124¼
Great Northern Ore	61⅛	61⅛	60¼	60¼
Louisville & Nashville	144	144	143¾	143¾
Missouri, Kansas & Texas	32¼	......	......	32⅛
Missouri Pacific	47¾	47¾	45½	46⅝
National Lead	52	52	51	51
New York Central	106¼	106¼	104⅞	105⅛
Northern Pacific	123⅜	123⅜	120¾	120¾
Pennsylvania	124⅛	124¼	123⅛	123¾
People's Gas	104	104	103¾	103¾
Pressed Steel Car	32⅜	32⅜	31¾	31¾
Republic Steel & Iron	32	......	......	32
Rock Island	29	29	28⅛	28¼
Reading	154½	154½	151¼	151⅝
Soo Line	137¼	137¼	134⅛	134½
Southern Railway	26⅝	26⅝	26⅛	26¼
Southern Pacific	115⅛	115⅛	113¼	114
Tennessee Copper	36½	36½	35¾	35¾
Twin City	108⅛	......	......	108⅛
Union Pacific	176¼	176¼	173½	174⅛
Utah Copper	43¾	43⅞	42¾	42¾
United States Steel	76¾	76¾	74⅝	74⅝
United States Steel pfd	119⅞	119⅞	119	119
Wabash	15⅜	......	......	15⅞
do pfd	37	37	35¼	35½
Wisconsin Central	67½	......	......	67½

Duluth Securities.

SECURITIES—	Bid	Asked
First National Bank	400	.....
American Exchange National Bank	325	.....
City National Bank	130	.....
Northern National Bank	130	.....
St. Louis County Bank	200	.....
Western State Bank	140	.....
Duluth-Superior Traction Co.	77	82
do pfd	83½	84
Duluth Street Railway, 1st g. 5s 30 M & N. A.	96	101
Duluth Edison Electric, 1st g. s. f. 6s March, 1031, op. M. & S. A.	98	100
Great Northern Power Co. bonds	80	.....
American Carbolite, par $1	2.85	3.25
Zenith Furnace Co.	85	100

THE COPPER STOCKS.

The following are the closing quotations of copper stocks at Boston today, reported by Paine, Webber & Co., 316 West Superior street:

STOCKS—	Bid.	Asked.
Algoma	......	7
Amalgamated Copper	59⅞	60⅛
Anaconda	36⅛	sale.
Adventure	4¾	5
Ahmeek	165	170
Allouez	......	32
American Telephone	144⅞	145⅛
Atlantic	3	......
Arcadian	2½	3
Arizona Commercial	12¾	13¼
Butte & Balk	4⅝	5
Boston Corbin	11½	12¼
Black Mountain		5c
Butte Coalition	16½	17
Calumet & Arizona	47½	48
Calumet & Hecla	481	485
Centennial	11½	12
Consolidated Mercur	8c	......
Copper Range	60	60½
Daly West	3½	4
Davis Daly	1 7-16	1½
East Butte	11½	11⅝
Franklin	9	9¼
First National	1 11-16	1¾
Giroux	5 13-16	5⅞
Granby	30	30½
Greene Cananea	6	6 3-16
Hancock Consolidated	21	22
Helvetia	1	1½
Indiana	11	11¾
Isle Royale	12	13
Keweenaw	2	2¼
Lake Copper	29½	30
La Salle	4	4½
Mass Consolidated	5¾	6½
Mass Gas	91	91¾
Miami Copper	18	18⅜
Michigan	1¾	2
Mohawk	36	37
Nevada Consolidated	17¾	17⅞
Nevada Utah	75	77
Nipissing	10½	10¾
North Butte	26½	27
Old Dominion	36	37½
Osceola	......	105
Parrot	11½	12
Pneumatic Service	4⅝	5
Quincy	66	68
Ray Consolidated	15½	16
Shattuck	16½	17¼
Santa Fe	75	98
Shannon	9¾	10⅛
Shoe Machinery	52½	54
Superior & Boston	3	3½
Superior Copper	32	33¼
Superior & Pittsburg	13⅝	13⅞
Tamarack	38	40
Trinity	3¾	4⅛
United Fruit	187	187½
U. S. Mining	33½	34
U. S. Mining pfd	45¾	46
U. S. Oil	30	30⅝
Utah Apex	2⅛	......
Utah Cons.	13	13½
Virginia Chemical	61⅝ sale	
Victoria	1½	1¾
Winona	6½	7¼
Wolverine	......	108
Wyandot	1⅛	1½
Yukon Gold	3¾	4
Begole	1¾	2⅛
Boston Ely	1⅛	1¼
Cactus	10	13
Chemung	5½	6
Cliff	97	......
Chief Cons.	1¼	1 5-16
Chino	21⅞	22
Goldfield Cons.	6	6⅛
Inspiration	7	7⅛
La Rose	4 9-16	4⅝
Live Oak	......	18
Ohio Copper	1⅜	1 7-16
Oneco	1¼	1½
Ray Central	1 7-16	1 9-16
Rawhide Coalition	3½	4
So. Lake	4½	4⅝
Tono Nevada	6⅝	6¾

Midway Horse Market.

Minnesota Transfer, St. Paul, Minn., April 18.—Barrett & Zimmerman report: The heavy receipts of all classes of horses together with the light clearance of the past few days, has caused a decided weakening in values. Plain and medium quality workers are numerous and decidedly cheap in price. There is a marked falling off in the demand for agricultural classes. Mules met with fair call. The market is featured with a large choice consignment of gaited saddlers and well broke drivers.

Drafters, extra	$185@240
Drafters, choice	120@170
Drafters, common to good	95@115
Farm mares and horses, extra	140@180
Farm mares and horses choice	115@135
Farm horses, common to good	65@100
Delivery	140@195
Drivers and saddlers	130@225
Mules, according to size	150@250

Chicago Livestock.

Chicago, April 18.—Cattle, receipts estimated at 2,000; market steady; beeves, $5.20@6.85; Texas steers, $4.60@5.70; western steers, $4.90@5.90; stockers and feeders, $4.10@5.85; cows and heifers, $2.75@5.90; calves, $5@6.75. Hogs, receipts estimated at 10,000; market strong to 5c higher than Monday's average; light, $6.35@6.70; mixed, $6.20@6.65; heavy, $6@6.50; rough, $6@6.20; good to choice heavy, $6.20@6.50; pigs, $6.35@6.65; bulk of sales, $6.30@6.50. Sheep, receipts estimated at 10,000; market steady to strong; native, $3@4.75; western, $3.15@4.70; yearlings, $4.40@5.30; lambs, native, $4.75@6.25.

South St. Paul Livestock.

South St. Paul, Minn., April 18.—Cattle—Receipts, 1,000; market light; unchanged. Hogs — Receipts, 2,700; market steady; range, $6.15@6.40; bulk of sales, $6.25@6.35. Sheep—Receipts, 1,000; market steady; sheep, $1.00@5.00; lambs, $3.75@6.00.

THE PRODUCE MARKETS.

CALIFORNIA ORANGES—	
Extra fancy navels, 150-216	$3.25
Fancy navels, 96-126	3.25
Fancy navels, 80	2.90
Fancy navels, 150-216	2.80
FLORIDA GRAPEFRUIT—	
46's to 80's, box	4.00
Grapefruit, extra fancy, box	4.50
CALIFORNIA LEMONS—	
Extra fancy, box, 300's and 350's	4.60
Imported limes, box	1.25
PINEAPPLES—	
Cuban, 30's, crate	4.75
Cuban, 30's, doz	2.00
GRAPES—	
Malaga grapes, keg	8.00
APPLES—	
Baldwins, box	2.35
Ark. beauties, box	2.35
Roman beauties, box	2.50
Greenings, box	2.35
Ben Davies, box	2.35
Varieties, box	2.35
Spitzenbergs, box	2.60
Wine saps, box	2.35
CRANBERRIES—	
Jersey, bu crate	3.50
Michigan, crate	2.50
FRUIT JUICES—	
Orange, keg	3.75
Raspberry, keg	3.75
Cherry, keg	3.75
Grape, keg	3.75
Cider, keg	3.75
BANANAS—	
Bananas, per lb	.04¼
BUTTER—	
Fancy creamery, per lb	22½@ .23
Dairy, per lb	16@ .17
CHEESE—	
Wisconsin, full cream, per lb	.15
American, full cream, per lb	.18
Block Swiss, per lb, No. 1	.15½
Primost cheese, per lb	.09
Odorless brick, per lb	.16
Wheel Swiss, per lb	.17
EGGS—	
Eggs, fresh, per doz	16½@ .17
PEANUTS—	
Fancy, raw, per lb by the sack	.07
Fancy, roasted, sacks, per lb	.07½
Fancy, roasted, less than sacks	.08
Salted peanuts, 30-lb pails	3.75
Salted peanuts, 10-lb sacks	1.40
Fancy Jumbos, roasted, per lb	.10
Fancy Jumbos, raw, per lb	.08½
MAPLE SYRUP—	
Vermont, per gal	1.75
Ohio, 5-gal. can	2.50
MAPLE SUGAR—	
Iowa, assorted pkgs., 30-lb box, per lb	.10
POP CORN—	
Snowball pop corn, 40-pkg. box	2.50
Santa Claus pop corn, case	1.75
Pop corn, on the cob	.03½
Pop corn, shelled	.04
HONEY—	
Wisconsin white clover, per case, 24's	4.25
CABBAGE—	
Home grown cabbage, per ton	35.00
Home grown cabbage, per crate, large	2.25
Holland cabbage, fresh and fine, per cwt	2.00
POTATOES—	
Potatoes, per bu	.65
Jersey sweets, per hamper	2.50
ONIONS—	
Reds, 100-lb sack	2.25
Yellow, 100-lb	2.50
Red, per bu	1.50
Spanish onions, per crate	1.90
Sets, white, per bu	2.00
NUTS—	
Walnuts, new, California, 110-lb sack, per lb	.17
Filberts, Sicily, per lb	.15
Brazils, extra large, per lb	.14
Pecans, extra fancy polished, per lb	.15
Almonds, Taragania, per lb	.20
Mixed nuts, 100-lb and 50-lb boxes, lb new	.14
Black walnuts, lb	.05
Cocoanuts, per doz	.85
New hickory nuts, large or small, per lb	.08
Pecans, halves, shelled, extra fancy, 5-lb cartons, per lb	.50
Walnuts, shelled, extra fancy, 5-lb cartons, lb	.48
Chestnuts, per lb	.10
Almonds, shelled, extra fancy, 5-lb cartons, lb	.45
DATES AND FIGS—	
Hallowi dates, 70-lb boxes, new	4.50
Hallowi dates, 30 packages, per box	2.25
Fard dates, 12-lb boxes, new	1.40
Sugar walnut dates, 9-lb boxes	1.35
New California figs, 12-pkg. box, per box	1.00
New Smyrna figs, 5-crown, 20-lb box, per box	2.75
New Smyrna figs, 7-crown, 100-lb box, per box	14.50
New Smyrna figs, 3-crown, 10-lb, per box	1.25
FRESH VEGETABLES—	
Head lettuce, hamper	2.25
Lettuce, leaf, per bu box	1.10
Beans, wax, per bu	4.50
Parsley, home grown, per doz	.35
Green onions, doz	.40
Green onions, box	2.75
Cauliflower, California, per crate	3.50
Spinach, box	1.25
Round radishes, hothouse, large bunches, doz	.75
Long radishes, doz	.40
Hothouse cucumbers, per doz	1.75
Green peppers, hothouse, per basket	.65
Celery, California, per bunch	.85
Celery, Florida, crate	3.00
Endive, New Orleans, per bbl	6.00
New beets, per doz	.75
New carrots, per doz	.75
Florida tomatoes, basket	.50
Tomatoes, crate	$2.50@ 2.75
Louisiana strawberries, case of 24 pts	$3.75@ 3.50
Pie plant, per box	2.75
Garlic, pound	.15
ROOTS—	
Table beets, per cwt	1.75
Table bagas, per cwt	1.75
Horse radish, root, per bbl	9.50
Horse radish, per lb	.14
Table carrots, per cwt	1.75
Table parsnips, per cwt	2.00
MISCELLANEOUS—	
Beans, navy, per bu	2.60
Beans, brown, per bu	3.75
Fruit baskets, per hundred	1.25
MEATS—	
Beef, per lb	7½@ .09½
Mutton, per lb	.07
Pork loins, per lb	.11½
Veal, per lb	8@ .10½
Lamb, per lb	.11
Lard, per lb	.11
DRESSED POULTRY—	
Hens, fancy, fat, per lb	15@ .18
Springs, per lb	.15
Turkeys, per lb	.24
Ducks, per lb	18@ .21
Geese, per lb	12@ .13
LIVE POULTRY—	
Hens, per lb	.15½
Small hens, per lb	.15½
Springs, per lb	.15½
Turkeys, per lb	.20
Ducks, per lb	.13
Geese, per lb	.13
FISH—	
Trout, Lake Superior, frozen	.12
Whitefish, frozen	.12
Pike, frozen	.10
Pickerel, frozen	.08
Salmon	.12
Halibut	.12
Herring, frozen	.03
Finnan baddie	.10
Smoked whitefish	.10
Smoked Chinook salmon	.18
Smoked halibut	.14
Oysters, standard, per gal	1.40
Oysters, medium selects, per gal	1.75
Oysters, extra selects, per gal	1.90
Frozen smelts, per lb	.12½
Fresh frozen mackerel, each	.35
Frozen eels, per lb	.12
Roe Shad, each	1.25
Shad roe, per pair	.50
Steak, cod, per lb	.12½
Scallops, per gal	1.90
HAY AND STRAW—	
Choice timothy, per ton	$16.50@17.00
No. 1 choice timothy, per ton	15.50@17.00
No. 1 choice timothy, per ton	15.50@17.00
No. 1 mixed timothy, per ton	14.00@16.00
No. 2 mixed timothy, per ton	12.00@13.00
No. 1 upland, per ton	13.50@14.50
No. 2 upland, per ton	11.50@12.50
No. 1 midland, per ton	10.00@12.00
No. 2 midland, per ton	7.00@ 8.00
Rye straw, per ton	6.50@ 7.00
Oat straw, per ton	6.50@ 7.00
Bran, per ton	22.00
Middlings, per ton	26.00

Chicago.

Chicago, April 18.—Butter—Steady; creameries, 15@21c; dairies, 13@18c. Eggs—Steady; receipts, 21,792 cases; at mark, cases included, 13@13½c; firsts, 14½c; prime firsts, 15c. Cheese—Steady; daisies, 14@14½c; twins, 12¾@13c; young Americas, 13¾@14c; long horns, 13¾@14c. Potatoes—Steady; choice to fancy, 56@58c; fair to good, 53@55c. Poultry—Weak; turkeys, live, 14c; hens, live, 13½c; springs, live, 13½c. Veal—Steady; 50 to 60 lb wts., 6@7c; 60 to 85 lb wts., 7@9c; 85 to 110 lb wts., 9½@10c.

New York.

New York, April 18.—Butter—Strong; receipts, 11,045 packages; creamery special, 22c; extras, 21c; firsts, 19½@20½c; seconds, 17@18½c; creamery held extra, 19@20c; firsts, 17½@18½c; seconds, 16@17c; state dairy finest, 20½@21c; good to prime, 18@20c; common to fair, 15@17c; process special, 17½c; extras, 17c; firsts, 16c; seconds, 15c; imitation creamery firsts, 16½@17c; factory current make, firsts, 16c; seconds, 15@15½c. Cheese—Firm; receipts, 382 boxes; state whole milk, special, 14@15⅛c; September quality, fancy colored, 13@13½c; same white, 13c; summer and fall made, colored choice, 11½@12½c; white, 11¼@12¼c; late fall made, good to prime, colored, 10¾@11¼c; same white, 10½@11c; current make, large, best, 10½@10¾c; same common to fair, 9@10c; skims, 2@10c. Eggs—Firm; receipts, 30,086; fresh gathered selected extras, 17¾@18¼c; firsts, 16@16½c; seconds, 15@15½c; fresh gathered dirties, No. 1, 14¾@14½c; same No. 2, 13@14c; fresh gathered checks, 13@13½c; storage packed firsts, 17@17¼c; state, Pennsylvania and nearby hennery white, 19@21c; same gathered white, 18@20c; hennery brown, 17½@18¼c; same gathered brown, mixed, 16½@17½c; southern duck eggs, 22@28c; western, 22@26c.

HIDES, TALLOW AND FURS.

	No. 1.	No. 2.
GREEN SALTED HIDES—		
G. S. steers, over 60 lb	$ .09¾	$ .08¾
G. S. steers, 25 lb and up and steers under 60 lb	.08¾	.07¾
G. S. long haired kips, 8 to 25 lb	.09	.07½
G. S. veal kips, 5 to 25 lb	.13	.11½
G. S. Deacon skins, under 8 lb	.80	.70
G. S. horsehides	3.60	2.60
DRY SALTED—		
Dry flint hides, over 15 lb	.16	..
Dry Minnesota, Dakota, Wisconsin and Iowa hides	.14	.12
Muskrat, winter	40@34	22@19
Murrains	.15½	...
Dry kid	.18	.16
Dry salted calf	.20	.19
TALLOW AND GREASE—		
Tallow, in cakes	.06½	.05¾
Tallow, in bbl	.06	.05
Grease	.05¼	.02¼
PELTS—		
Pelts, large, each	.75	1.00
Pelts, medium to small	.35	.60
Dry pelts, butcher, Montana and Washington	.12½	.11
Dry shearings, each	.10	.05
WOOL—	—Per lb— No. 1.	No. 2.
Unwashed medium wool	.18	.20
Unwashed coarse wool	.16	.18
Unwashed fine medium	.15½	.17½
LEATHER—	—Per lb— No. 1.	No. 2.
Texas oak sole A	...	$ .40
Texas oak sole	...	.42
Hemlock slaughter sole xx	$ .35 @	.37
Hemlock slaughter sole No. 1	.34 @	.36
Hemlock dry hide sole	.31 @	.32
Hemlock harness leather	.38 @	.41
Oak harness leather	.42 @	.44

FURS—	Large.	Medium.	Small.
Skunk, black	$4.50	$3.00	$2.00
Skunk, short stripe	3.00	2.00	1.50
Skunk, long narrow stripe	2.00	1.50	1.00
Skunk, broad stripe and white	1.00	.75	.50
Muskrat, fall	30@27	...	16@13
Muskrat, kits	...	.05	...
Raccoon	3.50	2.25	1.50
Mink, dark and brown	6.50	5.00	3.25
Mink, pale	6.00	4.50	3.00
Beaver	7.00	4.75	3.25
Cat, wild	4.00	3.00	1.75
Fisher, dark	18.00	12.00	7.00
Fisher, pale	15.00	9.00	7.00
Fox, red	8.00	6.00	6.00
Fox, gray	1.25	1.00	.75
Lynx	27.00	20.00	18.00
Marten, dark	20.00	15.00	10.00
Marten, dark brown	10.00	7.00	5.00
Marten, light brown and pale	6.50	5.00	3.25
Weasel, white	.85	.60	.25
Weasel, stained, damaged	.20	.15	.10
Wolf, timber	5.00	3.75	2.50
Wolf, brush, cased	4.00	3.00	2.00
Wolf, open	3.50	2.50	1.75
Wolf, coyote, cased	3.00	2.25	1.50
Bear, as to size	...	$3@21	...

Badger, civet and house cat, cross and kit fox, mountain lion, opossum and wolverine command market prices. The above prices are for Prime No. 1 skins. Nos. 2, 3 and 4 in proportion.

Buy in Duluth.

FREDERICK O'BRIEN,

General Agent.

305 Phoenix Bldg., Minneapolis, Minn.

Underwriters at American Lloyds Insurance Company.

Principal office: 45 Cedar street, New York. (Organized in 1890.) E. E. Hall and Charles A. Trowbridge, attorneys and managers; E. E. Hall, secretary. Attorney to accept service in Minnesota: Commissioner of Insurance.

Income in 1910.

Gross Premiums and assessments	$ 271,626.47
Rents and interests	35,772.00
From all other sources	2,000.00
Total income	$ 309,398.47
Ledger assets Dec. 31 of previous year	$ 922,379.10
Sum	$ 1,231,777.57
Disbursements in 1910.	
Amount paid for losses	$ 58,586.15
Commissions, brokerage, salaries and allowances to agents, officers and employes	95,033.08
Taxes, fees, rents and other real estate expenses	6,112.84
Loss on sale or maturity of ledger assets	320.00
All other disbursements	82,198.55
Total disbursements	$ 242,250.62
Balance	$ 989,526.95
Ledger Assets Dec. 31, 1910.	
Collateral loans	$ 17,500.00
Book value of bonds and stocks	870,814.69
Cash in office and banks	61,432.73
Premiums in course of collections	39,779.53
Total ledger assets (as per balance)	$ 989,526.95
Non-Ledger Assets.	
Interest and rents, due and accrued	$ 7,967.16
Market value of real estate, bonds and stocks over book value	1,437.43
Gross assets	$ 998,931.54
Deduct Assets Not Admitted.	
Premiums in course of collection (past due)	$ 381.53
Total assets not admitted	$ 381.53
Total admitted assets	$ 998,550.01
Liabilities.	
Losses adjusted and unadjusted	$ 2,945.00
Unearned premiums	$ 152,352.00
Salaries, expenses, taxes, dividends and interest due	2,750.00
All other liabilities	106,277.81
Total liabilities	$ 264,324.81
Net surplus	$ 734,225.20
Risks and Premiums, 1910 Business.	
Fire risks written during the year	$ 54,894,741.00
Premiums received thereon	366,560.35
Net amount in force at end of the year	$ 44,678,024.00

Business in Minnesota in 1910.

(Including reinsurance received and deducting reinsurance placed.)

	Fire Risks.
Risks written	$ 1,990,552.82
Premiums received	12,057.86
Losses incurred	6,684.19
Losses paid	6,684.19
Amount at risk	1,990,552.82

State of Minnesota, Department of Insurance:

I Hereby Certify, That the Annual Statement of the Underwriters at American Lloyds, for the year ending December 31st, 1910, of which the above is an abstract, has been received and filed in this Department and duly approved by me.

J. A. O. PREUS, Commissioner of Insurance.

If you will bring your Calumet & Arizona and Superior & Pittsburg certificates to Paine, Webber & Co.'s office, we will have them transferred into the new Calumet & Arizona stock for you.

Zenith, 1464. Duluth, Mel. 2215.

Martin Rosendahl & Co.

(INCORPORATED.)

COPPER STOCK BROKERS

Scandia Life Insurance Company.

Principal office: 108 La Salle street, Chicago, Ill. (Organized in 1904.) Nils A. Nelson, President; Charles H. Boman, Secretary. Attorney to accept service in Minnesota: Commissioner of Insurance.

Income in 1910.

First year's premiums	$ 90,439.85
Renewal premiums	316,098.13
Total premium income	$ 406,537.98
Rents and interest	39,432.89
Gross profit on sale, maturity or adjustment of ledger assets	200.00
From all other sources	1,384.18
Total income	$ 447,555.05
Ledger assets Dec. 31 of previous year	780,310.33
Sum	$ 1,227,865.38
Disbursements During 1910.	
Death claims and matured endowments	$ 169,431.83
Surrender values to policyholders	5,863.53
Dividends to policyholders	1,640.56
Dividends to company	949.57
Total paid policyholders	$ 177,885.49
Dividends held on deposit surrendered during the year	290.44
Commissions and bonuses to agents first year's premium	58,890.52
Commissions on renewals	12,485.39
Salaries and allowances for agencies	9,305.81
Agency supervision and other expenses	2,237.02
Medical examiner's fees and inspection of risks	7,174.07
Salaries of officers and employes	16,977.08
Legal expenses	6.00
Agents' balances charged off	1,422.35
Gross loss on sale, maturity or adjustment of ledger assets	806.50
All other disbursements	36,908.99
Total disbursements	$ 323,389.65
Balance	904,475.73
Ledger Assets Dec. 31, 1910.	
Mortgage loans	$ 665,980.00
Premium notes and policy loans	13,949.00
Bonds and stocks owned	145,315.50
Cash, in office, banks and trust companies	71,496.08
Bills receivable and agents' balances	7,735.15
Total ledger assets (as per balance)	$ 904,475.73
Non-Ledger Assets.	
Interest and rents due and accrued	$ 10,757.40
Market value of bonds and stocks over book value	1,446.70
Net deferred and unpaid premiums	85,650.26
Gross assets	$ 1,002,330.09
Deduct Assets Not Admitted.	
Agents' debit balances	$ 9,136.09
All other assets not admitted	18,726.32
Total assets not admitted	$ 27,862.41
Total admitted assets	$ 974,467.68
Liabilities Dec. 31, 1910.	
Net value of outstanding policies	$ 431,840.00
Claims due and unpaid	3,235.43
Claims adjusted and not due, and unadjusted and reported	14,177.86
Premiums paid in advance	1,594.90
Dividends due policyholders	21,685.18
All other liabilities	8,519.10
Total liabilities on policyholders' account	$ 481,052.47
Unassigned funds (surplus)	$ 493,415.21

Exhibit of Policies, 1910 Business.

	No.	Amount.
Policies in force at beginning of the year—(last column only)	10792	$11,426,563.00
Policies in force at close of the year	12445	13,502,902.00
Net increase	1653	$ 2,076,339.00
Issued, revived and increased during the year	2353	$ 2,964,059.00
Total terminated during the year	700	887,720.00
By death	166	174,053.00
By surrender	82	93,787.00
By lapse	452	587,444.00
By decrease		32,436.00

Business in Minnesota in 1910.

	No.	Amount.
Policies in force at beginning of the year	1551	$ 1,773,411.00
Issued during the year	715	876,553.00
Ceased to be in force during the year	232	261,565.00
In force Dec. 31st last	2034	2,388,399.00
Losses and claims incurred during the year		$ 26,897.00
Losses and claims settled during the year		$ 26,950.00
Losses and claims unpaid Dec. 31st		1,947.00
Received for premiums		$ 64,497.87

State of Minnesota, Department of Insurance:

I Hereby Certify, That the Annual Statement of the Scandia Life Insurance Company, for the year ending December 31st, 1910, of which the above is an abstract, has been received and filed in this Department and duly approved by me.

J. A. O. PREUS, Commissioner of Insurance.

U. S. Engineer Office, Duluth, Minn., March 20, 1911.—Sealed proposals for dredging at Superior entry, Duluth-Superior harbor, will be received at this office until noon April 20, 1911, and then publicly opened. Information on application. Graham D. Fitch, Lt. Col., Engrs. D. H. March 20, 21, 22, 23, April 18, 19, 1911.

HEPWORTH-KIRBY AGENCY

Insurance In All Its Branches

Sellwood Building. - - - - - - - Duluth, Minnesota.

British America Assurance Company.

Principal office: 18 and 20 Front street east, Toronto, Dominion of Canada. (Commenced business in the United States 1874.) W. B. Meikle, general manager. Attorney to accept service in Minnesota: Commissioner of Insurance.

DEPOSIT CAPITAL, $210,000.

INCOME IN 1910.

Premiums other than perpetuals	$ 937,082.73
Rents and interest	57,950.97
Gross profit on sale, maturity or adjustment of ledger assets	244.90
From all other sources	260.51
Total income	$ 995,539.11
Ledger assets Dec. 31 of previous year	$ 1,590,947.59
Sum	$ 2,586,486.70

DISBURSEMENTS IN 1910.

Net amount paid for losses	$ 468,876.57
Commissions and brokerage	214,982.30
Salaries and fees of officers, agents and employes	100,542.18
Taxes, fees, rents and other real estate expenses	37,050.55
Returned to home office	71,488.00
All other disbursements	53,476.73
Gross loss on sale, maturity or adjustment of ledger assets	2,236.00
Total disbursements	$ 948,652.33
Balance	$ 1,637,334.37

LEDGER ASSETS DEC. 31, 1910.

Book value of bonds and stocks	$ 1,339,648.20
Cash in office, trust companies and banks	157,881.58
Agents' balances, unpaid premiums and bills receivable, taken for premiums	140,304.59
Total ledger assets (as per balance)	$ 1,637,834.37

NON-LEDGER ASSETS.

Interest and rents due and accrued	$ 19,536.23
All other non-ledger assets	1.15
Gross assets	$ 1,657,371.75

DEDUCT ASSETS NOT ADMITTED.

Agents' balances	$ 2,447.81
Book value of ledger assets over market value	58,920.86
Special deposit, less $27,330.45 liability thereon	8,743.55
Total assets not admitted	$ 70,112.22
Total admitted assets	$ 1,587,259.53

LIABILITIES DEC. 31, 1910.

Unpaid losses and claims	$ 104,120.79
Unearned premiums	787,846.94
Salaries, expenses, taxes, dividends and interest due	12,039.35
Commissions and brokerage	3,104.07
Deposit capital	210,000.00
Total liabilities, including deposit capital	$ 1,117,111.15
Net surplus	$ 470,148.38

RISKS AND PREMIUMS, 1910 BUSINESS.

*Fire risks written during the year	$150,000,684.00
Premiums received thereon	1,406,269.95
Net amount in force at end of the year	$154,447,168.00

*—Including business other than "Marine and Inland."

BUSINESS IN MINNESOTA IN 1910.

(Including reinsurance received and deducting reinsurance placed.)

	Fire Risks.
Risks written	$1,953,973.00
Premiums received	27,283.19
Losses incurred	13,325.53
Losses paid	16,621.95
Amount at risk	2,022,191.00

State of Minnesota, Department of Insurance:
I Hereby Certify, That the Annual Statement of the British America Assurance Company, for the year ending December 31st, 1910, of which the above is an abstract, has been received and filed in this Department and duly approved by me.
J. A. O. PREUS,
Commissioner of Insurance.

The Continental Insurance Company.

Principal office: 46 Cedar street, New York, N. Y. (Organized in 1853.) Henry Evans, president; C. R. Tuttle, secretary. Attorney to accept service in Minnesota: Commissioner of Insurance.

CASH CAPITAL, $2,000,000.

INCOME IN 1910.

Premiums other than perpetuals	$ 7,308,442.92
Rents and interest	989,747.77
Gross profit on sale, maturity or adjustment of ledger assets	847,685.00
From all other sources	7,953.42
Total income	$ 9,153,829.11
Ledger assets Dec. 31 of previous year	$ 23,179,680.65
Sum	$ 32,333,509.76

DISBURSEMENTS IN 1910.

Net amount paid for losses	$ 3,079,739.13
Expenses of adjustment of losses	99,618.57
Commissions and brokerage	1,504,790.95
Salaries and fees of officers, agents and employes	658,222.00
Taxes, fees, rents and other real estate expenses	318,097.97
Dividends and interest	1,750,003.00
Gross loss on sale, maturity or adjustment of ledger assets	579,554.00
All other disbursements	311,368.28
Total disbursements	$ 8,301,393.90
Balance	$ 24,032,115.86

LEDGER ASSETS DEC. 31, 1910.

Book value of real estate	$ 1,200,000.00
Mortgage loans	2,700.00
Book value of bonds and stocks	18,390,580.00
Cash in office, trust companies and banks	3,389,125.49
Agents' balances, unpaid premiums and bills receivable, taken for premiums	1,049,710.37
Total ledger assets (as per balance)	$ 24,032,115.86

NON-LEDGER ASSETS.

Interest and rents due and accrued	$ 184,426.42
All other non-ledger assets	3,429.45
Gross assets	$ 24,219,971.73

DEDUCT ASSETS NOT ADMITTED.

Agents' balances	$ 4,196.54
Special deposit, less $3,599.99 liability thereon	49,400.01
All other assets not admitted	17,737.18
Total assets not admitted	$ 71,333.73
Total admitted assets	$ 24,148,638.00

LIABILITIES DEC. 31, 1910.

Unpaid losses and claims	$ 526,052.26
Unearned premiums	7,917,551.92
Salaries, expenses, taxes, dividends and interest due	170,068.40
Commissions and brokerage	102,788.87
Reinsurance premiums	31,188.95
Contingent reserve	250,000.00
All other liabilities	186,786.42
Capital stock paid up	2,000,000.00
Total liabilities, including capital	$ 11,134,436.82
Net surplus	$ 13,014,201.18

RISKS AND PREMIUMS, 1910 BUSINESS.

*Fire risks written during the year	$1,059,403,344.00
Premiums received thereon	8,869,841.54
Net amount in force at end of the year	1,438,563,682.00

*—Including business other than "Marine and Inland."

BUSINESS IN MINNESOTA IN 1910.

(Including reinsurance received and deducting reinsurance placed.)

	Fire risks	Tornado	Aggregate
Risks written	$25,482,008.00	$9,719,449.00	$35,201,457.00
Premiums received	260,955.58	40,666.15	301,621.73
Losses incurred	161,806.47		161,806.47
Losses paid	144,162.12	10,374.14	154,536.26
Amount at risk	46,456,281.00	19,841,602.00	66,297,883.00

State of Minnesota, Department of Insurance.
I Hereby Certify, That the Annual Statement of the Continental Insurance Company, for the year ending December 31st, 1910, of which the above is an abstract, has been received and filed in this Department and duly approved by me.
J. A. O. PREUS,
Commissioner of Insurance.

Niagara Fire Insurance Company.

Principal office: 25 Liberty street, New York, N. Y. (Organized in 1850.) Harold Herrick, president; George W. Dewey, secretary. Attorney to accept service in Minnesota: Commissioner of Insurance.

CASH CAPITAL, $1,000,000.

INCOME IN 1910.

Premiums other than perpetuals	$ 3,151,210.91
Rents and interest	245,783.15
From all other sources	1,234.46
Total income	$ 3,398,228.52
Ledger assets Dec. 31 of previous year	$ 5,817,222.20
Sum	$ 9,215,450.72

DISBURSEMENTS IN 1910.

Net amount paid for losses	$ 1,477,189.35
Expenses of adjustment of losses	36,985.19
Commissions and brokerage	592,961.30
Salaries and fees of officers, agents and employes	308,357.76
Taxes, fees, rents and other real estate expenses	120,643.43
Dividends and interest	475,000.00
All other disbursements	156,514.41
Total disbursements	$ 3,176,651.44
Balance	$ 6,038,799.28

LEDGER ASSETS DEC. 31, 1910.

Mortgage loans	717,000.00
Book value of bonds and stocks	4,493,281.86
Cash in office, trust companies and banks	322,993.09
Agents' balances, unpaid premiums and bills receivable, taken for premiums	505,524.33
Total ledger assets (as per balance)	$ 6,038,799.28

NON-LEDGER ASSETS.

Interest and rents due and accrued	$ 20,298.24
Market value of real estate, bonds and stocks over book value	195,189.14
Gross assets	$ 6,254,264.66

DEDUCT ASSETS NOT ADMITTED.

Agents' balances	$ 5,227.22
Special deposit, less $19,975.84 liability thereon	27,719.16
Total assets not admitted	$ 32,946.38
Total admitted assets	$ 6,221,318.28

LIABILITIES DEC. 31, 1910.

Unpaid losses and claims	$ 321,179.62
Unearned premiums	2,777,377.98
Salaries, expenses, taxes, dividends and interest due	51,915.77
Commissions and brokerage	12,500.00
Reinsurance premiums	34,738.08
Capital stock paid up	1,000,000.00
Total liabilities, including capital	$ 4,197,909.45
Net surplus	$ 2,023,408.83

RISKS AND PREMIUMS, 1910 BUSINESS.

*Fire risks written during the year	$398,590,144.00
Premiums received thereon	4,348,429.48
Net amount in force at end of the year	528,909,680.00

*—Including business other than "Marine and Inland."

BUSINESS IN MINNESOTA IN 1910.

(Including reinsurance received and deducting reinsurance placed.)

	Fire risks.	Tornado.	Aggregate.
Risks written	$3,321,916.00	$190,610.00	$3,512,526.00
Premiums received	52,304.10	907.62	53,211.72
Losses incurred	37,100.70	25.40	37,126.10
Losses paid	37,851.21	25.40	37,876.61
Amount at risk	3,942,860.00	218,475.00	4,161,335.00

State of Minnesota, Department of Insurance:
I Hereby Certify, That the Annual Statement of the Niagara Fire Insurance Company, for the year ending December 31st, 1910, of which the above is an abstract, has been received and filed in this Department and duly approved by me.
J. A. O. PREUS,
Commissioner of Insurance.

The Pennsylvania Fire Insurance Company.

Principal office: 510 Walnut street, Philadelphia, Pa. (Organized in 1825.) R. Dale Benson, president; W. Gardner Crowell, secretary. Attorney to accept service in Minnesota: Commissioner of Insurance.

CASH CAPITAL, $750,000.

INCOME IN 1910.

Premiums other than perpetuals	$ 3,447,585.92
Premiums on perpetual risks	27,717.51
Rents and interest	292,428.54
Gross profit on sale, maturity or adjustment of ledger assets	8,114.80
From all other sources	403.00
Total income	$ 3,776,249.77
Ledger assets Dec. 31 of previous year	$ 7,344,287.55
Sum	$ 11,120,537.32

DISBURSEMENTS IN 1910.

Net amount paid for losses	$ 1,955,864.55
Expenses of adjustment of losses	15,230.60
Commissions and brokerage	829,946.32
Salaries and fees of officers, agents and employes	209,321.95
Taxes, fees, rents and other real estate expenses	124,461.17
Dividends and interest	206,250.00
Gross loss on sale, maturity or adjustment of ledger assets	303.80
All other disbursements	155,814.08
Total disbursements	$ 3,497,192.47
Balance	$ 7,623,344.85

LEDGER ASSETS DEC. 31, 1910.

Book value of real estate	$ 189,377.07
Mortgage loans	197,000.00
Collateral loans	173,106.98
Book value of bonds and stocks	6,292,413.18
Cash in office, trust companies and banks	172,169.29
Agents' balances, unpaid premiums and bills receivable, taken for premiums	599,278.63
Total ledger assets (as per balance)	$ 7,623,345.15

NON-LEDGER ASSETS.

Interest and rents due and accrued	$ 83,687.65
Gross assets	$ 7,707,032.80

DEDUCT ASSETS NOT ADMITTED.

Agents' balances	$ 25,129.01
Book value of ledger assets over market value	104,510.23
Special deposit, less $16,879.78 liability thereon	36,620.22
Total assets not admitted	226,259.46
Total admitted assets	$ 7,480,773.34

LIABILITIES DEC. 31, 1910.

Unpaid losses and claims	$ 383,922.63
Unearned premiums	3,211,473.50
Reclaimable on perpetual policies	915,496.58
Salaries, expenses, taxes, dividends and interest due	30,000.00
Capital stock paid up	750,000.00
Total liabilities, including capital	$ 5,290,892.71
Net surplus	$ 2,189,880.63

RISKS AND PREMIUMS, 1910 BUSINESS.

*Fire risks written during the year	$410,923,328.00
Premiums received thereon	4,413,288.99
Net amount in force at end of the year	584,582,098.00

*—Including business other than "Marine and Inland."

BUSINESS IN MINNESOTA IN 1910.

(Including reinsurance received and deducting reinsurance placed.)

	Fire Risks.	Tornado.	Aggregate.
Risks written	$4,842,731.00	$303,451.00	$5,146,182.00
Premiums received	76,706.00	2,018.00	78,724.00
Losses incurred	47,940.00	150.00	48,090.00
Losses paid	48,987.00	150.00	49,137.00
Amount at risk	....	....	7,995,046.00

State of Minnesota, Department of Insurance:
I Hereby Certify, That the Annual Statement of the Pennsylvania Fire Insurance Company, for the year ending December 31st, 1910, of which the above is an abstract, has been received and filed in this Department and duly approved by me.
J. A. O. PREUS,
Commissioner of Insurance.

Royal Insurance Company, Limited.

Principal office in the United States: 84 William street, New York, N. Y. (Commenced business in the United States 1851.) Edward Fitch Beddall, general attorney in the United States. Attorney to accept service in Minnesota: Commissioner of Insurance.

DEPOSIT CAPITAL, $450,000.

INCOME IN 1910.

Premiums other than perpetuals	$ 7,647,497.40
Premiums on perpetual risks	1.66
Rents and interest	610,860.82
Received from home office	236,115.93
Total income	$ 8,494,475.81
Ledger assets Dec. 31 of previous year	$ 11,200,507.14
Sum	$ 19,694,982.95

DISBURSEMENTS IN 1910.

Net amount paid for losses	$ 3,564,515.90
Commissions and brokerage	1,338,009.27
Salaries and fees of officers, agents and employes	792,131.84
Taxes, fees, rents and other real estate expenses	272,580.91
Returned to home office	1,465,156.79
All other disbursements	764,353.65
Gross loss on sale, maturity or adjustment of ledger assets	87.50
Total disbursements	$ 8,196,835.86
Balance	$ 11,498,147.09

LEDGER ASSETS DEC. 31, 1910.

Book value of real estate	$ 4,174,899.61
Mortgage loans	403,100.00
Book value of bonds and stocks	5,225,335.43
Cash in office, trust companies and banks	380,864.20
Agents' balances, unpaid premiums and bills receivable, taken for premiums	1,313,947.85
Total ledger assets (as per balance)	$ 11,498,147.09

NON-LEDGER ASSETS.

Interest and rents due and accrued	$ 85,003.41
All other non-ledger assets	64,519.34
Gross assets	$ 11,637,669.84

DEDUCT ASSETS NOT ADMITTED.

Agents' balances	$ 28,354.10
Book value of ledger assets over market value	74,760.68
Total assets not admitted	$ 103,114.78
Total admitted assets	$ 11,534,555.06

LIABILITIES DEC. 31, 1910.

Unpaid losses and claims	$ 734,948.70
Unearned premiums	7,380,634.29
Reclaimable on perpetual policies	95,102.97
Reserve and liabilities in special department	90,475.00
Salaries, expenses, taxes, dividends and interest due	180,754.17
Commissions and brokerage	18,988.95
All other liabilities	181,611.88
Deposit capital	450,000.00
Total liabilities, including deposit capital	$ 9,132,516.02
Net surplus	$ 2,402,039.04

RISKS AND PREMIUMS, 1910 BUSINESS.

*Fire risks written during the year	$1,011,350,745.00
Premiums received thereon	10,755,076.83
Marine and inland risks written during the year	39,724,374.00
Premiums received thereon	223,664.72
Net amount in force at end of the year	$1,386,998,744.00

*—Including business other than "Marine and Inland."

BUSINESS IN MINNESOTA IN 1910.

(Including reinsurance received and deducting reinsurance placed.)

	Fire Risks.	Tornado.	Aggregate.
Risks written	$10,323,979.00	$1,007,415.00	$11,331,394.00
Premiums received	154,650.09	6,247.34	160,897.43
Losses incurred	135,417.13	123.43	135,540.56
Losses paid	179,059.09	123.43	179,182.52
Amount at risk	....	....	21,281,145.00

State of Minnesota, Department of Insurance:
I Hereby Certify, That the Annual Statement of the Royal Insurance Company, for the year ending December 31st, 1910, of which the above is an abstract, has been received and filed in this Department and duly approved by me.
J. A. O. PREUS,
Commissioner of Insurance.

Royal Indemnity Company.

Principal office: 84 William street, New York, N. Y. (Organized in 1910.) Edward F. Beddall, president; J. Harold Pearch, secretary. Attorney to accept service in Minnesota: Commissioner of Insurance.

CASH CAPITAL, $500,000.

INCOME IN 1910.

Received from stockholders	$1,045,506.50
Total income	$1,045,506.50

DISBURSEMENTS IN 1910.

Paid for interest accrued on securities	7,668.72
Total disbursements	$ 7,668.72
Balance	$1,037,837.78

LEDGER ASSETS DEC. 31, 1910.

Book value of stocks and bonds	$ 980,850.00
Cash in office, trust companies and banks	56,987.78
Total ledger assets (as per balance)	$1,037,837.78

NON-LEDGER ASSETS.

Interest and rents due and accrued on bonds	$ 7,668.72
Gross assets	$1,045,506.50

LIABILITIES.

Salaries, expenses for organization	$ 18,075.91
Capital stock paid up	500,000.00
Total liabilities, including capital	$ 518,075.91
Surplus over all liabilities	$ 527,430.59

No business done in Minnesota in 1910.

State of Minnesota, Department of Insurance:
I Hereby Certify, That the Annual Statement of the Royal Indemnity Insurance Company, for the year ending December 31st, 1910, of which the above is an abstract, has been received and filed in this Department and duly approved by me.
J. A. O. PREUS,
Commissioner of Insurance.

IF you have something you think somebody else wants --tell them about it in

The Herald

That's where everybody else advertises when Quick Results are an object.

STEAMSHIPS.

ALLAN LINE—
Picturesque St. Lawrence Route.
Weekly Sailings from
MONTREAL TO LIVERPOOL, GLASGOW
MONTREAL TO LONDON, HAVRE, France.
Fortnightly from
PHILADELPHIA and BOSTON to GLASGOW.
Splendid scenery, shortest passage, low rates.
Any Local Agent or
ALLAN & CO., General Agents,
174 Jackson Blvd., Chicago.

St. Lawrence Route to Europe
LESS THAN FOUR DAYS AT SEA
White Star-Dominion
ROYAL MAIL STEAMERS
Montreal—Quebec—Liverpool
"Laurentic" and "Megantic"
Largest and Most Modern Steamers in the Canadian Service. Luxurious accommodations for First, Second and Third Class.
Sailing in conjunction with the Popular Twin-Screw Steamers "TEUTONIC"—"CANADA"—"DOMINION"
Carrying One Class Cabin passengers (called Second Cabin). Comfort at moderate rates. Also Third Class passages.
Apply Company's Office,
119-121 So. 3rd St. (Guaranty Bldg.)
Minneapolis.
O. E. BRECKE, Pass. Agt., or Local Agents.

RAILROAD TIME TABLES.

MINNEAPOLIS, ST. PAUL AND SAULT STE. MARIE RY.

UNION STATION—Superior St. and Sixth Ave. West.

Leave.		TWIN PORTS EXPRESS.	Arrive.	
†7.00am	*7.00pm	DULUTH	*9.00am	†5.30pm
7.30am	7.30pm	Superior	6.30am	5.00pm
2.45pm	10.40pm	§Ladysmith	5.15am	10.50am
†5.00pm	11.45pm	Owens	4.00am	†7.55am
For Eau Claire and Chippewa Falls	3.49am	Oshkosh	12.01am	From E. Claire and Chippewa Falls
	7.15am	Milwaukee	8.50pm	
	*9.00am	Chicago	*7.00pm	

Dining Cars, Palace Sleepers and Library Observation Cars. Vestibuled — Vacuum Cleaned — Electric Lighted.
§Connection at Ladysmith with Train 8 for Manistique, Gladstone and intermediate points.

Leave.		BROOTEN EXPRESS.	Arrive.	
	†5.45am	Duluth	†9.00pm	
†7.00am	6.15am	Superior	8.30pm	†5.00pm
10.00am	8.22am	Moose Lake	6.20pm	12.35pm
3.10pm	10.20am	Walkon	4.42pm	7.26am
†4.00pm	10.50am	Ouamia	4.25pm	†6.45am
	†1.20pm	Brooten	†1.45pm	

Connections at Brooten for Twin Cities, Western Canada and the Pacific Coast.

Leave.	DULUTH-WINNIPEG LINE.	Arrive.
† 9.30am	Duluth	† 5.10pm
10.05am	Superior	4.40pm
11.25am	Moose Lake	3.15pm
4.00pm	Cass Lake	10.28am
4.37pm	Bemidji	9.54am
7.30pm	Thief River Falls	7.00am

Connections at Thief River Falls for Winnipeg.

Leave.	CUYUNA RANGE LINE.	Arrive.
† 7.20am	Duluth	† 6.40pm
7.55am	Superior	6.05pm
9.50am	Lawler	4.10pm
10.02am	East Lake	3.58pm
10.24am	Darina	3.35pm
10.35am	Roseberg	3.25pm
10.46am	Aitkin	3.12pm
11.45am	Iron Hub	2.55pm
Arrive 11.15am	DEERWOOD 2.40pm	Leave.
†11.57am	Cuyuna	† 2.08pm
12.05pm	Crosby	2.00pm

*Daily. †Daily except Sunday.

DULUTH, MISSABE & NORTHERN RAILWAY.
Office: 426 West Superior St.
'Phone, 909.

Leave		Arrive.
*7.40am	Hibbing, Chisholm, Virginia, Eveleth, Coleraine, Sharon (Buhl), †Mount'n Iron, †Sparta, †Biwabik	*3.21pm
*3.50pm	Hibbing, Chisholm, Sharon (Buhl), Virginia, Eveleth, Coleraine.	*10.31am
*7.10pm	Virginia, Cook, Rainer, Fort Frances, Port Arthur, Baudette, Warroad, Winnipeg.	*8.31am

*Daily. †Daily except Sunday. Cafe, Observation Car, Mesaba Range Points. Solid Vestibuled Train. Modern Sleepers through to Winnipeg.

THE DULUTH & IRON RANGE RAILROAD COMPANY.
"VERMILION ROUTE"

DULUTH—	Leave.	Arrive.
Knife River, Two Harbors, Tower, Ely, Aurora, Biwabik, McKinley, Eveleth, Gilbert and Virginia.	*7.30am †2.45pm	†12.00m *6.10pm

*Daily †Daily except Sunday.

DULUTH & NORTHERN MINNESOTA RAILWAY.
Offices, 510 Lonsdale Bldg., Duluth.
Trains connect at Knife River daily (except Sunday) with D. & I. R. trains leaving Duluth at 7:30 a. m., and arriving at Duluth at 6:30 p. m. Connects at Cramer with Grand Marais stage when running.

NORTHERN PACIFIC RAILROAD.

Leave.		Arrive.
*4.00pm	Ashland and East	*11.15am
*8.09am	Ashland and East	*6.40pm
*7.30pm	Minn. and Dakota Express	*8.15am
*8.05am	North Coast Limited	*6.25pm
Leave.	"Duluth Short Line"	Arrive.
†9.00am		*6.30am
*1.55pm	ST. PAUL	†2.05pm
*11.10pm	MINNEAPOLIS	*7.00pm

*Daily. †Daily except Sunday. 'Phone 214. Union Depot at 331 West Superior street.

NORTH-WESTERN LINE
C. ST. P. M. & O. RY.

Lv*3.30pm	*6.15pm	Duluth	Ar*8.25am	*12.20pm
Lv*3.50pm	6.35pm	Superior	Ar 7.53am	11.45am
Ar	7.45am	Milwaukee	Lv 7.45pm	
Ar 7.00am	8.15am	Chicago	Lv 6.25pm	10.10pm
Lv†8.50am	*4.35pm	Duluth	Ar†3.35pm	*9.55pm
Lv 9.10am	4.55pm	Superior	Ar 3.05pm	9.35pm
Ar 4.30pm	9.50pm	St. Paul	Lv 8.10am	4.30pm
Ar 5.05pm	10.25pm	Minneapolis	Lv 7.30am	4.00pm

*Daily. †Daily except Sunday.
Office, 302 West Superior St., Duluth.

Duluth, South Shore & Atlantic.

Leave.		STATIONS.	Arrive.	
†7.45am	*6.15pm	Duluth (Soo Line Union Station.)	*10.30am	†5.40pm
†8.12am	*6.45pm	Superior (Soo Line Union Station.)	*10.00am	†5.10pm
†8.20am	*6.55pm	Superior (Union Depot.)	*9.50am	†5.00pm
Arrive.			Leave.	
†7.55pm	5.40am	Houghton	†11.00pm	
†8.55pm	6.30am	Calumet	†10.10pm	
†7.05pm	*4.20am	Ishpeming	*12.20am	†8.20am
†7.45pm	*5.00am	Marquette	*11.30pm	†5.20am
	*10.20am	Sault Ste. Marie	*5.25pm	
	*8.00am	Montreal	*9.50pm	*8.20pm
	*8.20pm	Boston	*10.00am	*8.30am
Leave.				
†8.05am	*8.15pm	Montreal	*10.00am	†10.00pm
†10.08pm	*10.20am	New York	*7.15pm	†8.30am

†Daily except Sunday. *Daily.

THE GREAT NORTHERN.

Leave.	STATIONS.	Arrive.
†6.00am *3.25pm *11.10pm *8.45am *8.55pm	ST. PAUL and MINNEAPOLIS Crookston, Grand Forks, Montana and Coast	†10.15pm *1.55pm *8.30am *6.35pm *7.15am
†2.20pm	Swan River, Hibbing, Virginia	†12.30pm
†6.00am	St. Cloud, Willmar, Sioux City	†10.15pm

*Daily. †Daily except Sunday. Twin City sleeper ready at 9 p. m. Office, Spalding hotel.

HOTELS.

New Building; New Equipment—Rates, $2 and $2.50.
Hotel McKay
Corner First St. and Fifth Ave. West, DULUTH.

Adelphi Hotel
2801-2803-2805 West Superior Street.
J. B. DUNPHY, Prop.
Best equipped, steam-heated, hotel in West end—100 rooms, all modern conveniences; new building; new equipment. Buffet in connection.
RATES, $5.00 PER WEEK AND UP.

"Will Go On Your Bond"
AMERICAN BONDING COMPANY of Baltimore
GEO. R. LAYBOURN, Agt.,
14 Phoenix Blk., Duluth, Minn.

American Bonding Company of Baltimore.

Principal office: Baltimore, Md. (Organized in 1894.) George Cator, president; William E. P. Duvall, secretary. Attorney to accept service in Minnesota: Commissioner of Insurance.

CASH CAPITAL $750,000.

INCOME IN 1910.

Premiums received (Net—		
Fidelity	$282,579.96	
Surety	804,323.67	
Burglary and Theft	184,821.43	
Total net premium income		$1,271,725.06
From interest and rents		89,356.69
From all other sources		2,986.00
Total income		$1,364,067.75
Ledger assets Dec. 31 of previous year		$2,579,571.84
Sum		$3,943,639.59

DISBURSEMENTS IN 1910.

Claims paid (Net)—		
Fidelity	$ 42,715.05	
Surety	191,067.91	
Burglary and theft	50,762.83	
Net paid policyholders		$ 284,545.79
Investigation and adjustment of claims		37,207.15
Commissions		293,984.84
Dividends to stockholders		120,000.00
Salaries of officers, agents, employes, examiners' and inspection fees		277,288.03
All other disbursements		211,636.71
Total disbursements		$1,224,662.52
Balance		$2,718,977.07

LEDGER ASSETS DEC. 31, 1910.

Book value of bonds and stocks	$2,042,420.50
Cash in office, trust companies and banks	302,457.62
Premiums in course of collections	290,010.51
All other assets	73,088.44
Total ledger assets (as per balance)	$2,718,977.07

NON-LEDGER ASSETS.

Interest and rents due and accrued	$ 14,246.53
Gross assets	$2,733,223.60

DEDUCT ASSETS NOT ADMITTED.

Premiums in course of collection (past due)	$ 108,295.97
Special deposit less $26,581.97 liability	141,543.03
Total assets not admitted	$ 249,839.00
Total admitted assets	$2,483,384.60

LIABILITIES.

Claims—	
In process of adjustment and reported	$ 129,470.69
Resisted	223,859.41
Total	$ 353,330.10
Deduct reinsurance	33,113.36
Net unpaid claims except liability claims	$ 320,216.74
Unearned premiums	701,582.86
Commissions and brokerage	46,346.37
All other liabilities	40,468.58
Expenses of investigation of claims	29,689.01
Capital stock paid up	750,000.00
Total liabilities, including capital	$1,888,303.56
Surplus over all liabilities	$ 595,081.04

BUSINESS IN MINNESOTA IN 1910.

	Premiums Received.	Losses Paid.
Fidelity and surety	$48,970.65	$13,408.91
Burglary and theft	5,825.36	377.14
Totals	$54,796.01	$13,786.05

State of Minnesota, Department of Insurance:
I Hereby Certify, That the Annual Statement of the American Bonding Company of Baltimore, for the year ending December 31st, 1910, of which the above is an abstract, has been received and filed in this Department and duly approved by me.
J. A. O. PREUS,
Commissioner of Insurance.

Read The HeraldWants

Imperial Hotel
Thoroughly modern and up-to-date in every respect.
ROOMS, 75c AND UP.
206-208 West Superior Street.

Central National Fire Insurance Company.

Principal office: 184 La Salle street, Chicago, Ill. (Organized in 1909.) James B. Hobbs, president; F. M. Rice, secretary. Attorney to accept service in Minnesota: Commissioner of Insurance.

CASH CAPITAL, $300,000.

Income in 1910.

Premiums other than perpetuals	$ 542,353.49
Rents and interest	12,142.10
Gross profit on sale, maturity or adjustment of ledger assets	43.75
Total income	$ 554,539.34
Ledger assets December 31st of previous year	$ 630,959.61
Sum	$ 1,185,498.95

Disbursements in 1910.

Net amount paid for losses	$ 162,210.23
Expenses of adjustment of losses	1,880.75
Commissions and brokerage	163,021.70
Salaries and fees of officers, agents and employes	52,682.58
Taxes, fees, rents and other real estate expenses	12,912.06
Gross loss on sale, maturity or adjustment of ledger assets	266.53
All other disbursements	21,159.37
Total disbursements	$ 414,133.22
Balance	771,365.73

Ledger Assets Dec. 31, 1910.

Mortgage loans	$ 128,260.00
Collateral loans	9,500.00
Book value of bonds and stocks	406,498.79
Cash in office, trust companies and banks	98,070.86
Agents' balances, unpaid premiums and bills receivable, taken for premiums	128,861.08
All other ledger assets	175.00
Total ledger assets (as per balance)	$ 771,365.73

Non-Ledger Assets.

Interest and rents due and accrued	$ 8,931.69
Market value of real estate, bonds and stocks over book value	5,365.51
All other non-ledger assets	2,868.45
Gross assets	$ 788,531.38

Deduct Assets Not Admitted.

Agents' balances	$ 4,268.82
Book value of ledger assets over market value	2,148.38
All other assets not admitted	5,940.50
Total assets not admitted	$ 12,357.70
Total admitted assets	$ 776,173.68

Liabilities Dec. 31, 1910.

Unpaid losses and claims	$ 24,076.77
Unearned premiums	281,970.80
Salaries, expenses, taxes, dividends and interest due	20,511.83
Reinsurance premiums	19,456.80
Capital stock paid up	300,000.00
Total liabilities, including capital	$ 646,016.20
Net surplus	$ 180,157.48

Risks and Premiums, 1910 Business.

(a) Fire risks written during the year	$ 47,035,131.00
Premiums received thereon	701,225.21
Net amount in force at end of the year	35,479,883.00

(a) Including business other than "Marine and Inland."

Business in Minnesota in 1910.

(Including reinsurance received and deducting reinsurance placed.)

	Fire Risks.	Hail.	Tornado.	Aggregate.
Risks written	$1,425,784.00	$101,430.00	$ 80,400.00	$1,607,614.00
Premiums received	22,385.67	5,068.17	463.85	27,917.69
Losses incurred	18,422.15	1,102.46	....	19,524.61
Losses paid	19,336.02	1,102.46	....	20,438.48
Amount at risk	1,537,937.00	....	108,675.00	1,646,612.00

State of Minnesota, Department of Insurance:
I Hereby Certify, That the Annual Statement of the Central National Fire Insurance Company, for the year ending December 31st, 1910, of which the above is an abstract, has been received and filed in this Department and duly approved by me.
J. A. O. PREUS,
Commissioner of Insurance.

LEGAL NOTICES.

STATE OF MINNESOTA, COUNTY OF ST. LOUIS—ss.

We, E. F. Bradt and H. G. Champlin, who are respectively the President and Secretary of the GREAT NORTHERN LAND COMPANY, a corporation duly created, organized and existing under and by virtue of the laws of the State of Minnesota, do hereby certify that at a special meeting of the stockholders of said company, held at room number 413 Palladio Building, in the city of Duluth, St. Louis County, Minnesota, on the 11th day of April, 1911, at 5:30 o'clock P. M., held pursuant to written waiver of notice of said meeting, and the express written consent to the holding of said meeting at said time and place, and to the transaction of any and all business thereat, at which meeting there were present stockholders representing seven thousand (7,000) shares out of a total number of ten thousand (10,000) shares of stock issued and outstanding, the following resolution was duly adopted by the unanimous vote of seven thousand (7,000) shares of stock of said corporation out of a total issue of ten thousand (10,000) shares of stock issued and outstanding, being a majority of all of the shares of stock issued and outstanding, which said resolution is in the words and figures following, to-wit:

RESOLVED, That Article VII of the certificate of incorporation of the Great Northern Land Company duly recorded in the office of the Secretary of State of the State of Minnesota, November 12th, 1910, at Nine o'clock A. M., in Book T-3 of Incorporations, on page 441 thereof, be and it is hereby amended by striking out therefrom the words Twenty-five Thousand ($25,000) Dollars in the last line thereof, and inserting in place thereof the words One Hundred Thousand Dollars ($100,000), so that when said article is amended it shall read as follows:

ARTICLE VII.

The highest amount of indebtedness or liability to which this corporation shall at any time be subject shall be the sum of One Hundred Thousand Dollars ($100,000).

RESOLVED FURTHER, That the President and Secretary of this corporation be and they are hereby instructed and directed to execute according to law a certificate in due form showing said amendment to Article VII, and cause said certificate to be duly filed, recorded and published as required by law.

IN TESTIMONY WHEREOF, We have hereunto subscribed our names respectively as President and Secretary, and caused the corporate seal of said corporation to be hereunto affixed this 11th day of April, 1911.

E. F. BRADT,
President.
H. G. CHAMPLIN,
Secretary.

(Great Northern Land Company Corporate Seal.)
In presence of:
JULIA BERGQUIST.
LOUIS M. BERGQUIST.

State of Minnesota, County of St. Louis—ss

On this 11th day of April, 1911, before me, a Notary Public within and for said county, personally appeared E. F. Bradt and H. G. Champlin, to me personally known to be the persons who executed the foregoing instrument, and acknowledged the same to be their free act and deed; and they being by me first duly sworn, on oath did say each for himself that he, the said E. F. Bradt, is the President, and that he, the said H. G. Champlin, is the Secretary, of the Great Northern Land Company, the corporation above named, and that they have compared the foregoing copy of the resolution with the original resolution as adopted at the meeting of the stockholders of said Great Northern Land Company held at the time and place above specified, and now in their legal custody, and that the foregoing is a true and correct copy of said resolution, and of the whole thereof; and that the seal affixed to the said foregoing instrument is the corporate seal of said corporation, and was so affixed by them by due authority.

JULIA BERGQUIST,
Notary Public,
St. Louis County, Minn.
(Notarial Seal.)
My commission expires Aug. 29, 1917.

State of Minnesota, Department of State.
I hereby certify that the within instrument was filed for record in this office on the 12th day of April, A. D. 1911, at 9 o'clock A. M., and was duly recorded in Book U-3 of Incorporations, on page 110.

JULIUS A. SCHMAHL,
Secretary of State.

(168343)
OFFICE OF REGISTER OF DEEDS.
State of Minnesota, County of St. Louis—ss
I hereby certify that the within instrument was filed in this office for record April 15, 1911, at 12 M., and was duly recorded in Book 14 of Misc., page 183.

M. C. PALMER,
Register of Deeds.
By THOS. CLARK,
Deputy.

D. H., April 17 and 18, 1911.

ORDER FOR HEARING ON PETITION FOR ADMINISTRATION—
State of Minnesota, County of St. Louis—ss.
In Probate Court.
In the Matter of the Estate of Paul Paulson, Decedent.

THE PETITION of Henna Korte of Virgina, Minnnesota, having been filed in this Court, representing, among other things, that Paul Paulson, then being a resident of the County of St. Louis, State of Minnesota, died intestate, in the County of St. Louis, State of Minnesota, on the 11th day of March, 1911; leaving estate in the County of St. Louis, State of Minnesota, and that said petitioner is the guardian of the minor heirs of said decedent, and praying that Letters of Administration of the estate of said decedent be granted to John Kotola.

IT IS ORDERED, That said petition be heard before this Court, at the Probate Court Rooms in the Court House in Duluth, in said County, on Monday, the 1st day of May, 1911, at ten o'clock A. M., and all persons interested in said hearing and in said matter are hereby cited and required at said time and place to show cause, if any there be, why said petition should not be granted.

ORDERED FURTHER, That this Order be served by publication in The Duluth Herald according to law, and that a copy of this Order be served on the County Treasurer of St. Louis County not less than ten days prior to said day of hearing.

Dated at Duluth, Minn., April 3rd, 1911.

By the Court,
S. W. GILPIN,
Judge of Probate.
(Seal, Probate Court, St. Louis Co., Minn.)
D. H., April 4, 11, 18, 1911.

ORDER FOR HEARING ON PETITION FOR ADMINISTRATION—
State of Minnesota, County of St. Louis—ss.
In Probate Court.
In the Matter of the Estate of Frank Ravnikar, Decedent.

THE PETITION OF Visula Ravnikar of Elba, Minnesota, having been filed in this Court, representing, among other things, that Frank Ravnikar, then being a resident of the County of St. Louis, State of Minnesota, died intestate, in the County of St. Louis, State of Minnesota, on the 4th day of March, 1911; leaving estate in the County of St. Louis, State of Minnesota, and that said petitioner is the surviving spouse of said decedent, and praying that Letters of Administration of the estate of said decedent be granted to Joe Ahlin.

IT IS ORDERED, That said petition be heard before this Court, at the Probate Court Rooms in the Court House in Duluth, in said County, on Monday, the 1st day of May, 1911, at 10 o'clock a. m., and all persons interested in said hearing and in said matter are hereby cited and required at said time and place to show cause, if any there be, why said petition should not be granted.

ORDERED FURTHER, That this Order be served by publication in The Duluth Herald according to law, and that a copy of this Order be served on the County Treasurer of St. Louis County not less than ten days prior to said day of hearing.

Dated at Duluth, Minn., April 4, 1911.

By the Court,
S. W. GILPIN,
Judge of Probate.
(Seal Probate Court, St. Louis County, Minn.)
D. H., April 4, 11, 18, 1911.

Sale of School and Other State Lands

STATE OF MINNESOTA, State Auditor's Office.
St. Paul, April 8, 1911.

Notice is hereby given that on May 17, 1911, at 10 o'clock A. M. in the office of the County Auditor, at Duluth, St. Louis County, in the State of Minnesota, I will offer for sale certain unsold state lands, and also those state lands which have reverted to the State by reason of the non-payment of interest.

Terms: Fifteen per cent of the purchase price and interest on the unpaid balance from date of sale to June 1st, 1912, must be paid at the time of sale. The balance of purchase money is payable in whole or in part on or before forty years from date of sale; the rate of interest on the unpaid balance is four per cent per annum, payable in advance on June 1st of each year, provided, the principal remains unpaid for ten years; but if the principal if paid within ten years from date of sale, the rate of interest will be computed at five per cent per annum.

Appraised value of timber, if any, must also be paid at time of sale.

Lands on which the interest is delinquent may be redeemed at any time up to the hour of sale, or before resale to an actual purchaser.

All mineral rights are reserved by the laws of the State. All sales of land will be made subject to the provisions of Chapter 90, General Laws of 1911.

Lists of lands to be offered may be obtained of the State Auditor or the State Commissioner of Immigration at St. Paul, and of the County Auditor at above address.

SAMUEL G. IVERSON,
State Auditor.
D. H., April 11, 18, 25 and May 2, 1911.

SUMMONS IN APPLICATION FOR REGISTRATION OF LAND—
State of Minnesota, County of St. Louis.—ss.
District Court, Eleventh Judicial Court.

In the matter of the application of The Onarock Company, a corporation, to register the title to the following described real estate situated in St. Louis County, Minnesota, namely: The south half of the southeast quarter (S. ½ of S. E. ¼) of Section Nine (9) in Township Fifty (50) north of Range Fourteen (14) west of the Fourth Principal Meridian, containing Eighty (80) acres, more or less, according to the United States Government Survey thereof,
Applicant,
vs.
W. C. Foster, Walter Van Brunt, and Owen Fargusson, and all other persons or parties unknown, claiming any right, title, estate, lien or interest in the real estate described in the application herein,
Defendants.

The State of Minnesota to the above named defendants:

You are hereby summoned and required to answer the application of the applicant in the above entitled proceeding and to file your answer to the said application in the office of the clerk of said court, in said county, within twenty (20) days after the service of this summons upon you, exclusive of the day of such service, and, if you fail to answer the said application within the time aforesaid, the applicant in this proceeding will apply to the court for the relief demanded therein.

Witness, J. P. Johnson, clerk of said court, and the seal thereof, at Duluth, in said county, this 8th day of April, A. D. 1911.

J. P. JOHNSON,
Clerk.
By J. S. MOODY,
Deputy.
Seal of District Court, St. Louis County, Minn.)
J. B. RICHARDS,
Attorney for Applicant.
D. H., April 11, 18 and 25, 1911.

CITY NOTICES.

OFFICE OF THE COMPTROLLER—
City of Duluth, April 18th, 1911.

Notice is hereby given that an assessment levied to defray in full the expense of constructing a sanitary sewer in Fourth street in said city from a point 200 feet east of Tenth avenue west to a point 250 feet west of Eleventh avenue west with outlet in Eleventh avenue west to the sewer in Third street, according to benefits, is now payable at the office of the City Treasurer.

A penalty of ten (10) per cent will be added if payment is not made on or before May 16th, 1911, and the said assessment will then bear interest at the rate of six (6) per cent from April 16th, 1911, to date of payment.

W. S. McCORMICK,
City Comptroller.
(Seal of City Comptroller, Duluth, Minnesota.)
D. H., April 18, 25, 1911. D 592.

OFFICE OF THE COMPTROLLER—
City of Duluth, April 18th, 1911.

Notice is hereby given that an assessment levied to defray in full the expense of constructing a sanitary sewer in Seventh street in said city from Third avenue west to Second avenue west with outlet in Second avenue west to Seventh alley, according to benefits, is now payable at the office of the City Treasurer.

A penalty of ten (10) per cent will be added if payment is not made on or before May 16th, 1911, and the said assessment will then bear interest at the rate of six (6) per cent from April 15th, 1911, to date of payment.

W. S. McCORMICK,
City Comptroller.
(Seal of City Comptroller, Duluth, Minnesota.)
D. H., April 18, 25, 1911. D 590.

OFFICE OF THE COMPTROLLER—
City of Duluth, April 18th, 1911.

Notice is hereby given that an assessment levied to defray in part the expense of grading, paving and otherwise improving Tenth avenue east in said city from Fourth street to Sixth street according to benefits, is now payable at the office of the City Treasurer.

A penalty of ten (10) per cent will be added if payment is not made on or before May 16th, 1911, and the said assessment will then bear interest at the rate of six (6) per cent from April 15th, 1911, to date of payment.

W. S. McCORMICK,
City Comptroller.
(Seal of City Comptroller, Duluth, Minnesota.)
D. H., April 18, 25, 1911. D 593.

LAKESIDE, EAST END, HILLSIDE HOMES

Beautiful five, six, seven and eight-room homes at Lakeside—fine locations; easy terms.

CITY HOMES on every street, above and below Superior street. A large list of all kinds and sizes. Prices range from $1,000 to $15,000.

GOOD INVESTMENTS in duplex houses and flats—some good propositions where you can live in part of the house and get an income from the balance.

GREENFIELD
310-11 COLUMBIA BUILDING.

STORES FOR RENT IN

FIDELITY BUILDING

NEW, FIRE-PROOF, MODERN.

Show window space on Superior street, in heart of shopping district.

JOHN A. STEPHENSON & CO.
WOLVIN BUILDING, DULUTH, MINN.

FOR SALE!

SIX-ROOM HOUSE on Eleventh avenue east, near Third street, stone foundation, hot air furnace, electric lights, water, sewer, bath, gas for cooking, full cement basement, mantel grate, hardwood floors downstairs; lot 40x50 feet. Favorable terms. Price..... **$3,000**

R. P. DOWSE & CO.
GENERAL INSURANCE. 106 Providence Bldg.

LITTLE & NOLTE UNDER AM. EX. BANK

$500 CASH
—$25.00 PER MONTH.

Sixth street; bath, gas, electric lights. Rent, $22.50. Buys a five-room house on Seventh avenue east and you should not miss this opportunity to get a fine little home. Price..... **$2,500**

SMALL MONTHLY PAYMENTS

Will buy you a lot in

LAKESIDE

Why don't you make a start towards a home?

LAKESIDE LAND CO.,
501-2-3-4-5 Sellwood Building.
PHONES, 408.

Have you seen Sixth and Seventh Streets at the East End?

If you want to build now or anytime within two or three years—here is the place to buy.

RICHARDSON, DAY & HARRISON

MONEY TO LOAN ON REAL ESTATE

5½ & 6% ON OR BEFORE PRIVILEGE.

F. I. SALTER CO.
LONSDALE BLDG.

BEST CONTRACT—LEAST COST.

FARM LANDS

In ten, twenty, forty and eighty-acre tracts, handy to Duluth, suitable for truck gardening, poultry raising and dairy purposes; good soil; plenty of timber for building and fuel. Prices and terms reasonable.

All of section 7, township 50, range 19, near Gowan, suitable for stock farm; good soil; small lake. $4,000, half cash, balance easy terms.

A. W. KUEHNOW
403-4 Columbia Bldg.

You can get a truck farm on Lake Nebagamon on little payments IF you apply NOW.

Burg Acreage & Townsite Co.,
300 1 Alworth Bldg.
D. H., 4-18-11

Investment, Sacrifice and Home Combined

East End — 50x140 feet — Three Houses—Two in rear and one in front, stone foundations; hot water, heating plants, concrete walks; beautiful neighborhood. Owner must sacrifice. Cash $4,500, balance of $3,750 long time. Another big snap—25x140 feet, two houses, all modern, heating plants; all fixtures, and shades go with this deal. Don't miss this snap—$5,250.

THE SMITH REALTY CO.,
524 Manhattan Bldg.

BARGAINS

$2400—Six-room house with bath, 3223 West Third St., hardwood floors, city water, gas, $400 cash, balance monthly payments.

$2000 — Five-room house with bath, 3227 West Third street, hardwood floors, city water, gas, $300 cash, balance monthly payments.

PULFORD, HOW & CO.
609 Alworth Bldg.

LISTEN!

When You Want

MONEY

At the lowest prevailing rates and want it quickly — see our Loan Department.

W. M. PRINDLE & CO.
Lonsdale Building.

T. W. TILKE
REAL ESTATE AND INSURANCE
CODY HOTEL CORNER

WEST THE COMING SPOT DULUTH

$280 Each

Easy terms. Owner must sell several fine level lots, three blocks from Fifty-seventh avenue car line. Street improved, water and sewer. An opportunity comes once in every man's life — this is yours.

STRYKER, MANLEY —& BUCK—

IN ONE OF THE BEST LOCATIONS at the West end, we offer a brick building containing four flats of five rooms and bath, electric light and gas, hardwood floors throughout and hardwood finish in main rooms. The lot is 50x140 feet, and there is a two-flat building on the rear. The total rental is $127 per month. Price....$13,000

ON SECOND AVENUE WEST—near Fourth street, a seven-room house with bath, gas, laundry tub, gas range and hardwood floors downstairs. Price .....$3,900 on very easy terms, monthly payments if desired.—(5757).

ON TWELFTH AVENUE EAST—near Third street, a seven-room house with bath, electric light, gas in kitchen, hardwood floors throughout—on very reasonable terms at .....$3,000 —(3076).

EAST END LOTS

We have lots in the East End on East Fourth, Jefferson, London Road, East Superior, and the Normal School District, at prices that will interest you.

Why not buy a lot in this most desirable resident district and build a house that will suit you?

CLARKE-WERTIN CO.
200 Alworth Bldg.

SPECIAL LAND BARGAINS!

$65 AN ACRE buys thirty-two acres close to the pumping station.

$7.50 AN ACRE buys 400 acres close to Adolph—worth just twice!

TWO FORTIES a few miles from the end of the Lakeside car line, suitable for sub-dividing—for sale cheap!

EBERT, WALKER & McKNIGHT CO.
"Specialists in Rapid Deals."
315 TORREY BUILDING.
D. H., 4-18-'11.

CROSBY, MINN.,

The Metropolis of the Cuyuna Iron Range

NO MINERAL RESERVATIONS

When you buy a lot in Crosby you get a deed not only to the surface rights but to any minerals that may be found under it, thus insuring a permanent location where you can afford to spend money to build up a business, and make it your home town.

For particulars see

GEORGE H. CROSBY,
608 Lonsdale Building, Duluth, Minn or Crosby, Minn.

WE ARE BUILDING MANAGERS

We rent and collect rents and give improved property the proper care. You are invited to investigate our system. We want your business.

Whitney Wall Company,
REAL ESTATE, LOANS AND FIRE INSURANCE.
301 Torrey Building.

$1,400—For 108 feet on Woodland avenue near Kent road, or will sell inside 50 feet for $650.

$2,500—We have one six-room house at Tenth avenue east and Eighth street with water, sewer, bath, gas, electricity, hardwood floors, just being finished, which we will sell on very small cash payment and balance in small monthly payments; lot 25 by 140 feet.

EBY & GRIDLEY,
515 Palladio Building.

Park Point Lots.

Camping time is almost here. Own a lot and summer on the Point.

We offer five 40x100 lots; Torrens title. Easy terms. On Minnesota and Lake avenues, from Eighteenth to Twenty-seventh street.

Price $350 and $400 each.

J. D. HOWARD & CO.,
216 West Superior Street

Ten acres, 2½ miles from car line; nice level land, easily cleared; just the place for gardening and chicken ranch. $100 cash, balance, $10 per month. Price $500.

Twenty acres, near the city; good soil, lays well, in Hermantown on Maple Grove road. Price, $1,000. $200 cash, balance, terms to suit.

164 acres, well improved, on Cuyuna range; good mineral prospects. Cheap at $5,000.

We write fire insurance. Reliable companies.

LOCKER-DONAHUE CO.
416-17 Lonsdale Building.

WHEELER & PARSONS
808 Alworth

$100 Under the Market for 50 feet on Traverse Street, West of 35th.

FOR RENT!

OFFICES IN LYCEUM BUILDING. Fire-Proof—Desirable.

LITTLE & NOLTE, Agents.

EAST END HOUSE A BARGAIN!

Six-room frame house — city water, sewer and gas, hardwood floors; corner lot 25x100.

C. A. KNIPPENBERG
300 Alworth Building.

TWO CHOICE LOTS HUNTERS PARK

Lot 50x175 feet, worth $1,200; can be bought NOW for..... **$875**

Lot 50x200 feet, in center of best residence district; our price NOW..... **$1000**

C. E. ROE
412 Providence Building.

LEONARD C. FERGUSON,

AGENT
408 COLUMBIA BUILDING

Milwaukee German Fire Insurance Company.

Principal office: Milwaukee, Wis. (Organized in 1905.) Edward Schroeder, president; Al F. Fray, secretary. Attorney to accept service in Minnesota: Commissioner of Insurance.

CASH CAPITAL, $200,000.

INCOME IN 1910.

Premiums other than perpetuals.....$	100,229.54
Rents and interest.....	11,974.26
Gross profit on sale, maturity or adjustment of ledger assets.....	40.00
From all other sources.....	.79
Total income .....$	112,244.59
Ledger assets Dec. 31 of previous year..$	291,169.47
Sum .....$	403,414.06

DISBURSEMENTS IN 1910.

Net amount paid for losses.....$	47,916.65
Expenses of adjustment of losses.....	1,091.20
Commissions and brokerage.....	25,928.08
Salaries and fees of officers, agents and employes	15,303.25
Taxes, fees, rents and other real estate expenses	2,830.64
All other disbursements.....	6,185.77
Total disbursements .....$	99,255.59
Balance .....$	304,158.47

LEDGER ASSETS DEC. 31, 1910.

Mortgage loans .....$	197,750.00
Book value of bonds and stocks.....	65,850.00
Cash in office, trust companies and banks	19,581.04
Agents' balances, unpaid premiums and bills receivable, taken for premiums...	18,027.88
All other ledger assets.....	2,949.55
Total ledger assets (as per balance)..$	304,158.47

NON-LEDGER ASSETS.

Interest and rents due and accrued.....	3,308.62
Gross assets .....$	307,467.09

DEDUCT ASSETS NOT ADMITTED.

Agents' balances .....$	677.18
All other assets not admitted.....	2,949.55
Total assets not admitted.....$	3,626.73
Total admitted assets.....$	303,840.36

LIABILITIES DEC. 31, 1910.

Unpaid losses and claims.....$	6,493.39
Unearned premiums	81,205.88
Salaries, expenses, taxes, dividends and interest due	2,004.59
Capital stock paid up.....	200,000.00
Total liabilities, including capital.....$	289,703.86
Net surplus .....$	14,136.50

RISKS AND PREMIUMS, 1910 BUSINESS.

*Fire risks written during the year.....$	10,237,470.00
Premiums received thereon.....	130,272.43
Net amount in force at end of the year..$	12,020,586.00

*—Including business other than "Marine and Inland."

BUSINESS IN MINNESOTA IN 1910.

(Including reinsurance received and deducting reinsurance placed.)

	Fire Risks.	Aggregate.
Risks written.....	$1,189,206.00	1,011,456.00
Premiums received	15,292.29	15,517.12
Losses incurred	8,628.79	.....
Losses paid	8,862.09	.....
Amount at risk.....	1,467,842.00	.....

State of Minnesota, Department of Insurance:

I Hereby Certify, That the Annual Statement of the Milwaukee German Fire Insurance Company, for the year ending December 31st, 1910, of which the above is an abstract, has been received and filed in this Department and duly approved by me.

J. A. O. PREUS,
Commissioner of Insurance.

LEGAL NOTICES.

ORDER OF HEARING ON PETITION FOR LICENSE TO SELL, MORTGAGE OR LEASE LAND BY REPRESENTATIVE OR GUARDIAN—State of Minnesota, County of St. Louis. —ss.

In Probate Court.

In the Matter of the Estate of George Wood, Ella May Wood and Clarence Wood and Clayton Wood, wards.

THE PETITION OF Louise E. Wood, as representative of the above named wards, having been filed in this Court, representing, among other things, that for reasons stated in said petition, it is necessary and for the best interests of the estate of said wards and of all persons interested therein, to sell certain lands of said minors in said petition described and praying that license be to Louise E. Wood granted to sell the said land:

IT IS ORDERED, That said petition be heard before this Court, at the Probate Court Rooms in the Court House, in Duluth, in said County, on Monday, the 15th day of May, 1911, at ten o'clock A. M., and all persons interested in said hearing and in said matter are hereby cited and required at said time and place to show cause, if any there be, why said petition should not be granted.

ORDERED FURTHER, That this order be served by publication in The Duluth Herald, according to law.

Dated at Duluth, Minn., April 17th, 1911.

By the Court,
S. W. GILPIN,
Judge of Probate.

(Seal Probate Court, St. Louis County, Minn.)

D. H., April 18, 25 and May 2, 1911.

AMENDMENTS OF ARTICLES OF INCORPORATION —OF— GRAY-TALLANT COMPANY.

The undersigned hereby certify that at a special meeting of the stockholders of Gray-Tallant Company, a corporation organized under the laws of the State of Minnesota, held at the office of said Company at number 117 West Superior street, in the city of Duluth, Minnesota, on the 4th day of April, 1911, at which meeting more than four-fifths of the stockholders of said Company, in number and amount, were present or represented by proxy, and which stockholders' meeting was duly and regularly called by proper notice duly given each stockholder, in which notice the purpose of said meeting was specified, it was duly and unanimously resolved as follows:

Resolved, That the articles of incorporation of Gray-Tallant Company be, and the same hereby are, amended as follows:

First, that Article I be, and hereby is, amended so as to read as follows:

ARTICLE I.

"The name of this corporation shall be 'George A. Gray Company.'"

Second, that Article VII be, and is hereby, amended as follows:

By striking out from said Article the following words: "which shall be held on the second Monday in January in each and every year."

Third, that a new Article shall be, and hereby is, inserted immediately following said Article VII, which new Article shall be numbered VIII and read as follows:

ARTICLE VIII.

"The annual meeting of the stockholders of this corporation shall be held on the 10th day of February in each and every year at two o'clock P. M., except that when said date falls on Sunday, said meeting shall be held on the 11th day of February at two o'clock P. M."

In witness whereof, Gray-Tallant Company has caused these presents to be subscribed and sworn to by its president and its secretary, and has caused its corporate seal to be hereunto affixed this 10th day of April, 1911.

GEORGE A. GRAY,
President.
HARRIET L. PECK,
Secretary.

(Corporate Seal of Gray-Tallant Company.)

In Presence of:
E. F. ALFORD.
CORAH L. COLBRATH.

State of Minnesota, County of St. Louis. —ss.

George A. Gray and Harriet L. Peck, each being duly sworn, depose and say, that the said George A. Gray is the president and the said Harriet L. Peck is the secretary of Gray-Tallant Company; that the foregoing certificate by them subscribed, contains a true statement of the action of the stockholders of said corporation, at the meeting thereof as set forth in said certificate, whereby, at the time and place therein indicated, it was resolved to amend the articles of incorporation of said company as set forth in said certificate; that the seal attached to said instrument is the corporate seal of said corporation.

GEORGE A. GRAY,
HARRIET L. PECK.

Subscribed and sworn to before me this 10th day of April, 1911.

E. F. ALFORD,
Notary Public, St. Louis County, Minn.
(Notarial Seal, St. Louis County, Minn.)
My commission expires Feb. 24, 1917.

State of Minnesota, Department of State.

I hereby certify that the within instrument was filed for record in this office on the 13th day of April, A. D. 1911, at 9 o'clock A. M., and was duly record in Book U-3 of Incorporations on page 116.

JULIUS A. SCHMAHL,
Secretary of State.

OFFICE OF REGISTER OF DEEDS.
State of Minnesota, County of St. Louis. —ss.

I hereby certify that the within instrument was filed in this office for record April 15, 1911, at 10:30 A. M. and was duly recorded in Book 14 of Misc., page 181.

M. C. PALMER,
Register of Deeds.
By THOS. CLARK,
Deputy.

Subscribe for The Herald

ADDITIONAL WANTS

From Pages 19 and 20.

FOR SALE—REAL ESTATE.

FOR SALE — HALF-ACRE TRACTS, $75 and up. In the Seventh ward garden division, located twelve blocks up from Piedmont avenue car line, facing Morris Thomas road. The new Hutchinson road runs through this land. Part of the land is clear and ready for cultivation. Inquire from the owners, Karl J. Hagberg, 9 Twentieth avenue west, or Andrew Bergquist, 404 Exchange building.

FOR SALE — FINE SEVEN-ROOM house; bath, toilet, full basement, stone foundation; small cash payment, balance monthly. Address C 220, Herald.

FOR SALE—WE HAVE A FEW desirable lots in West Duluth that we will sell on easy weekly or monthly payments. Whitney Wall company, 301 Torrey building.

FOR SALE — OWNER WILL SELL eighty feet on East Second street; a splendid building site, in best part of city, at a snap. Address K 212, Herald.

FOR SALE—AN ELEGANT 80 BY 80 West end lot; all improvements; a sacrifice. See the Smith Realty company, 524 Manhattan building.

FOR SALE—100 BY 140 FEET, SECOND street and Twenty-fifth avenue east; also ten single lots on Park Point and one large cottage, with tents known as "Camp Orlando." G. S. Richards, 5 South Fifth avenue west. 'Phones.

FOR SALE—EAST END 50-FOOT LOT, three houses all thoroughly modern and new; must sacrifice; splendidly arranged; half cash. See the Smith Realty company, 524 Manhattan building.

FOR SALE—TWO PARK POINT LOTS only three blocks from aerial bridge; corner and inside; very cheap; easy terms. A. G. Messer, 117 North fifteenth avenue east; Melrose 650 and 439.

FOR SALE — SIX-ROOM HOUSE AND two acres; two blocks from car line; $1,800; easy terms. Address W 57, Herald.

FOR SALE—A FEW GOOD LOTS, well located; cheap for cash. See the Smith Realty company, 524 Manhattan building.

FOR SALE—CHOICE BUILDING LOT, upper side London road, East end; a bargain for quick sale at price away below adjoining propetry. For information address C 379, Herald.

FOR SALE—50 BY 140 FEET, NORTHwest corner Twenty-third avenue west and Fourth street. Apply Mutual Electric company.

FOR SALE — TWO LOTS, SEVENteenth avenue east; water, sewer and gas on lots; no rock; $850. See Schwieger at A. B. Siewert & Co.

FOR SALE—THE MOST DESIRABLE double corner in the Normal school district. See Chan Smith, 405 Torrey building.

FOR SALE—LOT 5, BLOCK 26, Endion, between Twenty-second and Twenty-third avenue, London road, going for $650. C. B. Woodruff.

FOR SALE—A LOT 50 BY 75 FOR only $600; five blocks from new courthouse; easy terms. See Chan Smith, 405 Torey building.

FOR SALE — FIVE CHOICE BUILDing lots in New Duluth, adjacent to the new steel plant. Will be sold at a great bargain to close an estate. F. C. Drenning, 221 Providence building.

FOR SALE—LOTS, HOUSES, ACRES; investments that pay dividends every month. Talk with Fider, 18 Third avenue west.

FOR SALE—TWO FINE, LEVEL LOTS on Tenth street, near Tenth avenue east. Can be bought cheap; small cash payment, balance monthly. W. E. Wright, 303 Palladio. Melrose, 1333.

MINERAL LANDS.

EBERT, WALKER & McKNIGHT CO., 315 Torrey bldg., offers unusual opportunities for big profit in mineral lands on Cuyuna and Vermilion ranges

MEDICAL.

LADIES — $1,000 REWARD! I POSITIvely guarantee my great successful "Monthly" remedy. Safely relieves some of the longest, most obstinate, abnormal cases in three to five days. No harm, pain or interference with work. Mail, $1.50. Double strength, $2. Dr. L. M. Soughtinton & Co., Kansas City, Mo.

MONEY TO LOAN.

MONEY ON CREDIT.
SOMETHING NEW.
$10 upward, for housekeepers, workingmen and salaried employes, at charges that honest people can afford to pay.
DULUTH LOAN COMPANY,
Cor. Third Ave. W. and Sup. St., 307 Columbia Bldg.
Old 'phone, Melrose 2355.

SPRING IS HERE.
If you want money in a hurry, SEE US.
Our rates are the cheapest.
Our payment plan the best.
Call and be convinced.
LOANS ON SALARY, FURNITURE.
DULUTH FINANCE CO.,
301 Palladio Bldg.
Open Saturday Evenings.

CITY AND VILLAGE LOANS IN MINnesota. Buy or build a home on monthly payments. C. A. Knippenberg, 300 Alworth Bldg. 'Phones 597.

WE LOAN ON ALL KINDS OF PERsonal security at lowest rates. Call on us, 430 Manhattan Bldg., and get rates. Duluth Mortgage Loan Co. W. Horkan. New 1598-D; Melrose 3733.

WE MAKE FARM LOANS ON VALuable, productive and cultivated lands. No delay; prompt attention. Snyder Bros., 210 West First street.

TO LOAN—$15,000 IN SUMS TO SUIT, on real estate. Lane, MacGregor & Co., 400 Alworth building.

MONEY SUPPLIED TO SALARIED people, women keeping house and others, upon their own names without security; easy payments. Tolman, 509 Palladio building.

MONEY TO LOAN ON CITY PROPERty; lowest rates; small and large amounts. Scott-Kreidler company, 405 Central avenue. Both 'phones.

MONEY TO LOAN ON DIAMONDS, watches, furs, rifles etc., and all goods of value, $1 to $1,500. Keystone Loan & Mercantile Co. 22 West Superior street.

MONEY TO LOAN—LOANS MADE ON timber and farm lands. John Q. A. Crosby, 305 Palladio building.

Money to loan—Any amount; low rates. Cooley & Underhill, 209 Exchange.

SIX PER CENT INTEREST ON SMALL real estate loans; money on hand; prompt service. F. I. Salter company, Lonsdale building.

DRESSMAKING.

MISS GRAY'S SCHOOL OF GARMENT cutting and making; practical; terms reasonable; patterns to order a specialty. Third floor, Gray-Tallant company.

HAIR DRESSING PARLORS.

G. Molsan is the only French hair dresser in Duluth. Expert in making wigs, toupees and hair dye. Switches and puffs made from combings. Mail orders promptly filled. 212 W. 1st St

STOVE REPAIRS.

WE CARRY IN STOCK REPAIRS FOR 10,000 different stoves and ranges. C. F. Wiggerts & Son, 410 East Superior street. Both 'phones.

TIMBER LANDS.

TIMBER AND CUT-OVER LANDS bought; mortgage loans made. John Q. A. Crosby, 305 Palladio building.

FOR SALE—FORTY ACRES LAND, all white pine and spruce timber. Inquire 709 Hammond avenue, Superior, Wis.

I buy standing timber; also cut-over lands. Geo. Rupley, 615 Lyceum bldg

FOR SALE — 40 ACRES LAND, ALL white pine and spruce timber. Inquire 709 Hammonnd avenue, Superior, Wis.

Homesteads and timber claims located. From 40 to 80,000 acres of timber lands for sale. 401 Palladio Bldg.

WANTED TO RENT.

WANTED TO RENT—BY MAY 1, three or four-room house, for small family; state price and location. S 365, Herald.

WANTED TO RENT—FURNISHED rooms for two gentlemen; centrally located. Address Herald, K 47.

WANTED TO RENT—SMALL FARM, suitable for truck gardening. R. D. Bigelow, Eveleth, Minn.

RENT—STORES, OFFICES, ETC.

FOR RENT—FOUR-ROOM OFFICE suite in Winthrop block. Thoroughly modern. Suitable for doctor or dentist. Charles P. Craig & Co., 501-505 Sellwood building.

FOR RENT—STORE AT 907 WEST Michigan street; $30 month; water furnished. D. W. Scott & Son, 402 Torrey building.

FOR RENT—STORE, 1829 WEST SUperior street; well adopted for plumbing establishment. Stryker, Manley & Buck, Torrey.

FOR RENT—$25 PER MONTH FOR 402 East Superior street; possession immediately or May 1. H. J. Mullin, 403 Lonsdale building.

FOR RENT — MODERN STORE, FINE front, 25x60 feet, basement and second floor, Third avenue east and Superior street. See H. J. Mullin, 403 Lonsdale building.

FOR RENT—STORE ON WEST SUperior street, between Third and Fourth avenues west. Stryker, Manley & Buck, Torrey building.

FOR RENT — HALL; NINETEENTH avenue west and First street. Inquire 214 Axa building.

FOR RENT — A FEW CHOICE OFfices in the Torrey building; best of janitor and elevator service. Whitney Wall company, 301 Torrey building.

FOR RENT—HALF OF STORE, 10 East Superior street; four-year lease if desired; rent reasonable. Both 'phones, 717.

FOR RENT—IDEAL PLACE FOR MILlinery or clothing store, Sixteenth avenue west and Superior street. New building, tile entrance, steel ceiling, hardwood floors. F. I. Salter company.

FOR RENT—STORE ROOM AT 2423 West Superior street, $20; four-room flat upstairs, with bath, $10.

FOR RENT—FULL STORE AND BASEment, suitable for grocery or meat market, etc.; moderate rent. First avenue west and Fourth street. Chas. P. Craig & Co., 501-505 Sellwood building.

FOR RENT—HALF OF OFFICE, OR desk room. 401 Columbia building.

WANTED TO BUY.

WANTED TO BUY — A LARGE OR small tract of land for investment. I 69, Herald.

WANTED TO BUY—SINGLE HEAVY harness. Inquire 1127 West Michigan street.

WANTED TO BUY—HAVE CUSTOMER for inside business property between First avenue east and Seventh avenue west on Superior or First street. What have you? Twin Ports Realty company.

WANTED TO BUY—WHITE STEAMer touring car; must be reasonable; state equipment and price. Care of Herald, W 61.

WANTED TO BUY—ROUND PEDESTal table; must be in good condition and reasonable. Address W, care Herald.

WANTED TO BUY—A HOME IN THE East end; we have customers for all kinds from the lowest priced to the highest. Have you anything to offer? Whitney Wall company, 301 Torrey building.

WANTED TO BUY—TWENTY, FORTY or eighty-acre improved or unimproved farms; if you have anything for sale bring it in. Whitney Wall company, 301 Torrey building.

WANTED TO BUY—HIGHEST PRICES paid for men's old clothing. Phoenix Dry Cleaning Co. Zenith, 1852-X. 10 Fourth avenue west.

Wanted to Buy—Highest price for cast-off men's clothing. N. Stone, 213 W. 1st St. Melrose 1834; Zenith 1134-D.

We buy second-hand furniture and stoves. Lincoln 295-X. 1629 W. Sup. st.

WANTED TO BUY—OLD CLOTHES, auto and carriage tires, 328 East Superior street. Zenith 2013-D.

WANTED TO BUY — FOR CASH, rooming house, hotel or would consider some other business. Call at once. 509 Torrey building.

SEEDS, PLANTS, TREES.

FOR SALE—TREES AND SHRUBS, plants and flowers; gardening done by the day or contract. Call G. R. Mercer, Mel. 3545.

WATCHES REPAIRED.

Guaranteed Main Springs, $1.00; watch cleaned, $1. Garon Bros., 213 W. 1st.

BIDS WANTED

Bids for an Auto Wagon will be received by the Board of Water and Light Commissioners, Thursday, April 27th, at 4 p. m.

Box to be 8 feet back of seat.
Guaranteed Horsepower 30.
Carrying Capacity, 2,000 lbs.

Bids must be accompanied with a certified check equal to 10 per cent of bid.

L. N. CASE, Manager.

OFFICE OF THE COMPTROLLER—City of Duluth, April 18th, 1911.

Notice is hereby given that an assessment levied to defray in part the expense of constructing a sanitary sewer in Superior street in said city from Twenty-sixth avenue east to a point about 100 feet east of Thirty-second avenue east with one outlet in Thirty-first avenue east to the sewer in Greysolon Place and the other outlet in Congdon Park to the sewer in Gerysolon Road, according to benefits, is now payable at the office of the City Treasurer.

A penalty of ten (10) per cent will be added if payment is not made on or before May 16th, 1911, and the said assessment will then bear interest at the rate of six (6) per cent from April 15th, 1911, to date of payment.

W. S. McCORMICK,
City Comptroller.

(Seal of City Comptroller, Duluth, Minnesota.)

D. H., April 18, 25, 1911. D 591.

NOTICE OF CONFIRMATION OF ASSESSMENT FOR SEWER IN SEVENTH ALLEY WEST—

Office of the Board of Public Works, City of Duluth, Minn., April 15, 1911.

Notice is hereby given, That the assessment of Fourteen Hundred Seven (1407) dollars and Forty-seven (47) cents made by the Board of Public Works upon March 27, A. D. 1911 against the property specially benefited by the construction of a sanitary sewer in Seventh alley, in the City of Duluth, Minnesota, from Forty-seventh avenue west to Forty-eighth avenue west, with outlet, was by said Board, upon notice duly given, confirmed on April 10, A. D. 1911, and said assessment has been duly entered by the Board of Public Works in a book kept by it for that purpose.

OLOF G. OLSON,
President.

Attest:
R. MURCHISON,
Clerk, Board of Public Works.

(Seal, Board of Public Works, Duluth, Minn.)

D. H., April 15, 1911. D 584.

Indiana Lumbermen's Mutual Insurance Company.

Principal office: Indianapolis, Ind. (Organized in 1897.) C. C. Foster, president; F. B. Fowler, secretary. Attorney to accept service in Minnesota: Commissioner of Insurance.

Income in 1910.

Gross premiums and assessments .....$	229,536.62
Rents and interest.....	10,539.24
From all other sources...	167.76
Total income .....$	240,243.62
Ledger assets Dec. 31 of previous year .....$	229,344.56
Sum .....$	467,588.19

Disbursements in 1910.

Amount paid for losses...$	97,434.64
Commissions, brokerage, salaries and allowances to agents, officers and employes	27,706.56
Taxes, fees, rents and other real estate expenses..	3,786.83
Loss on sale or maturity of ledger assets.....	288.26
All other disbursements...	77,088.77
Total disbursements....$	206,305.06
Balance .....$	261,283.13

Ledger Assets Dec. 31, 1910.

Book value of real estate..$	24,500.00
Mortgage loans	123,250.00
Book value of bonds and stocks	83,389.15
Cash in office and banks..	16,752.68
Premiums in course of collections	13,391.30
Total ledger assets (as per balance) .....$	261,283.13

Non-Ledger Assets.

Interest and rents, due and accrued .....$	3,247.52
Gross assets .....$	264,530.65

Liabilities.

Unearned premiums .....$	111,778.61
Salaries, expenses, taxes, dividends and interest due	2,658.80
All other liabilities.....	448.00
Total liabilities, including permanent or guaranty fund .....$	114,885.41
Net surplus .....$	149,645.24

Risks and Premiums, 1910 Business.

Fire risks written during the year .....$	11,464,422.91
Premiums received thereon	269,506.53
Net amount in force at end of the year.....$	9,738,957.00

Business in Minnesota in 1910.
(Including reinsurance received and deducting reinsurance placed.)

	Fire Risks.
Risks written .....$	169,375.00
Premiums received	3,818.95
Losses incurred	177.76
Losses paid	177.76
Amount at risk	126,175.00

State of Minnesota, Department of Insurance:

I Hereby Certify, That the Annual Statement of the Indiana Lumbermen's Mutual Insurance Company, for the year ending December 31st, 1910, of which the above is an abstract, has been received and filed in this Department and duly approved by me.

J. A. O. PREUS,
Commissioner of Insurance.

SITUATIONS
If you are out of work The Herald Want Ads ought to be of material assistance to you. Read them over carefully.

HELP WANTED
Several hundred men and women call at The Herald daily and look over the Help Wanted Ads. If you need help—Advertise.

TO LET
Take down that spotted placard and secure a tenant or roomer in the modern way—through a Herald 'For Rent' Advertisement.

FOR SALE—HOUSES.

FOR SALE — ON EASY TERMS, SIX-room house, Twenty-fourth avenue west and Sixth street, $1,800; sewer, water and gas in street. Whitney Wall company, 301 Torrey building. 294

FOR SALE — NEW TEN-ROOM DUPlex house for sale cheap; easy terms; 1016 Ninth avenue east. C. A. Knippenberg, 300 Alworth building. 'Phones 597.

IMPORTANT NOTICE.
If you want us to build a house for you this summer, please let us know as soon as possible. We advance all the money and you pay us monthly, but even at that there is a lim't to our capacity and to our pocketbook. If you are not familiar with our plan write us a postcard and we will mail you booklets and pictures.
EDMUND G. WALTON AGENCY, 312 Exhange building.

FOR SALE—MODERN SEVEN-ROOM house with bath; rooms all large; fine grate, electric light and gas; all street assessments paid; shade trees and well sodded lawn; house in fine repair and ready to move into; location walking distance to business center; terms to suit; exclusive sale by Getty-Smith company, 306 Palladio building.

FOR SALE — EIGHT-ROOM HOUSE; centrally located, West Duluth; price $1,800; small cash payment, balance monthly; is now rented for $19 per month. Whitney Wall company, 301 Torrey building.

FOR SALE—A GRAND FOUR-ROOM cottage; elegant location; 25-foot lot; cheap, $500 cash, balance, easy as rent. Smith Realty company, 524 Manhattan building.

FOR SALE—FOUR-ROOM HOUSE AT Lakeside, almost new, lot 40 by 140 feet. Barn and large chicken house. Fine place for garden, keeping cow and chickens. Price $1,000. 'Phone Grand 1871-Y.

FOR SALE—AT LAKESIDE. NEW seven-room house, concrete foundation, all conveniences except heat, lot 50 by 140; for quick sale owner will sell at a bargain. E 29, Herald.

FOR SALE—15 PER CENT INVESTment, double house, 16 rooms, heat, stone foundation, large lot; sacrifice, $5,000; one-half cash; East end. Smith Realty Co., 524 Manhattan.

FOR SALE—BY OWNER—NEW SIX-room house, modern except heat, reasonable. 216 Vernon street.

FOR SALE — SEVEN-ROOM MODERN house, on East Fourth street, near Portland square; hardwood throughout; good basement; cement foundation and furnace heat. A bargain; $4,500. Whitney Wall company, 301 Torrey building. 293

FOR SALE—ELEGANT HOME; IDEAL location; must sell. For terms see owner, 408 Columbia building or call Park 6155-D.

Houses from $800 to $80,000 for sale by L. A. Larsen Co., Reliable Real Estate Dealers, 213-14-15 Prov. Bldg.

FOR SALE—AN EAST END HOME OF nine rooms, large lot, modern except heat; beautiful location; $3,500. $500 cash, balance easy as rent. Smith Realty company, 524 Manhattan building.

FOR SALE—BY OWNER, SIX-ROOM house and lot; all improvements. 2119 West Fourth street.

FOR SALE — NEARLY NEW SIX-room house; water, gas, electric light; good cellar. 1020 East Seventh street.

FOR SALE—NINE-ROOM HOUSE AND lot for sale cheap. Part cash. Call 3824 Sixth street west.

FOR SALE—$500 DOWN, BALANCE easy terms, for a twelve-room house near high school and manual training building. See Chan Smith, 405 Torrey building.

FOR SALE — HOUSE AND LOT FOR sale at 1111 Garfield avenue.

FOR SALE—FIVE-ROOM HOUSE AND lot at 1723 East Sixth street. Owner must leave city soon. Inquire at premises.

FOR SALE FLATS—ANNUAL RENTAL $732; three flats netting 12 per cent. Price $6,500; $1,500 cash, balance easy terms; on car line, near Lincoln Park. S. W. Richardson, 201 Exchange Bank building.

FOR SALE — EIGHT-ROOM RESIdence; all modern conveniences; lot 70 by 140; in Normal school district; $8,500. See Chan Smith, 405 Torrey building.

FOR SALE—SEVEN-ROOM HOUSE, with water, sewer and electric lights; two lots, 25 by 125 each; price, $1,800, one-half cash, balance to suit. Twin Ports Realty company, 510 Manhattan building.

FOR SALE — 15-ROOM BOARDING house; lot 25 by 125; $2,000; one-fourth cash, balance to suit; hardwood floors, sewer, electric light and city water; this property is near the Zenith Furnace company; now occupied; rents for $25 per month. Twin Port Realty company.

FOR SALE — EIGHT-ROOM HOUSE arranged for two families; now rented; near new city dock; block from street car line; electric light, water, sewer; will net 12 per cent; price $2,250, part cash. Address Owner, W 67, Herald.

FOR SALE — SEVEN ROOMS AND bath; new fixtures and plumbing; hardwood floors; all modern conveniences; nice trees and bushes; will sell cheap if taken at once. Inquire 1620 East Sixth street.

FOR SALE—AT A SACRIFICE—SIX-room cottage on street car line, Park Point; water, electric light, bath, gas range, fireplace, hot water heat, cement foundation, laundry tubs, cement floor in 7½-foot basement; beautiful, high, dry lots; fine shade trees; easy terms. Save commission. Address Owner, H 334, Herald.

FOR SALE — SNAP — FOUR-ROOM house and barn, $300 cash; must sell; leaving city. 224 Forty-fifth avenue west.

FOR SALE—BY OWNER—NICE SIX-room cottage, 1534 Minnesota avenue. Inquire at 216 Vernon street.

FOR SALE—BARGAIN IF TAKEN AT once, eight-room house, barn and $800 lot; Forty-fourth avenue near London road, $2,500; terms; snap for contractor or carpenter. H. A. Hooker, 569 Frederick avenue, Milwaukee, Wis.

FOR SALE—DON'T FAIL TO SEE US IF you contemplate buying a home this spring. Minneapolis Construction Co., 210 American Exchange Bank Bldg.

FOR SALE — MODERN EAST END home; large grounds; illness of wife compels sale; no agents need apply. Address S 368, Herald.

WANTED TO TRADE FOR FARM, eight-room house, on a fifty-foot lot, located in the best residence district in Duluth. Price $4,500. G. A. Rydberg, 417 Torrey building.

FOR SALE — ON EAST EIGHTH street, near Seventh avenue east, six-room house, very comfortable, and delightfully arranged interior, for $2,200, with $500 cash; balance on easy terms. Whitney Wall company, 301 Torrey building. 262

FOR SALE—MONTHLY PAYMENTS of $40 will purchase the right party a good six-room house at Lakeside, modern except heat. Price $3,400. Greenfield, 310-11 Columbia building.

FOR SALE—SEVEN-ROOM HOUSE at Lakeside; strictly modern throughout; fine location; good view of lake. $4,200. (283) Whitney Wall company 301 Torrey building.

HELP WANTED—FEMALE.
(Continued.)

WANTED — WOMAN COOK AT THE Frederick hotel.

WANTED—EXPERIENCED GIRL FOR general housework; family of two; good wages; one who can go home nights. Call 1418 Jefferson street.

WANTED — GIRL FOR GENERAL housework. 2122 West Fourth street.

WANTED—EXPERIENCED MARKER and sorter; must be first-class. Model laundry. 126 East First street.

WANTED — WAITRESS AND DISH-washers at the Marine hotel, 206 Lake avenue south.

WANTED — AT ONCE, GIRL FOR general housework or a young girl to assist. 220 East Second street.

WANTED—GOOD GIRL FOR GENERal housework; good wages. 423 Fifteenth avenue east.

WANTED — EXPERIENCED MILLInery trimmer and maker. 6 East First street. Mrs. Sharpe.

WANTED—AT ONCE, COOK; MUST be white. Jesse Burns, Aitkin, Minn. Call 100, Bell 'phone.

WANTED — GIRL FOR GENERAL housework Mrs. C. W. Wilson, 124 Fourth avenue west.

WANTED — FIST-CLASS WOMAN cook for restaurant day work; good salary; steady position. Address Box 102, Ironwood, Mich.

FOR RENT—HOUSES.

FOR RENT.
TEN-ROOM ROOMING HOUSE, HARDWOOD FLOORS, GAS AND ELECTRIC LIGHT.
24 WEST THIRD STREET.
MENDENHALL & HOOPES.

FOR RENT—SEVEN-ROOM HOUSE; modern except heat. S. S. Williamson, 515 Torrey building; both 'phones.

FOR RENT — SEVEN-ROOM HOUSE, 211 South Seventeenth avenue east, $27.50 per month. Call 817 Torrey. Melrose, 1138.

FOR RENT—MAY 1, NINE-ROOM house 109 East Third street with bath, furnace, laundry, fireplace, suitable for roomers or boarders. $50. Apply to E. D. Field company, 203 Exchange building.

FOR RENT—SIX-ROOM HOUSE, 607 West Third street. Apply to Henry Taylor, 603 Palladio building. Zenith 'phone 2066-Y.

FOR RENT—TWELVE STEAM HEATed rooms suitable for lodging house; best location in city, opposite union depot. Call at Fifth Avenue Clothing store. W. Goldstein.

FOR RENT—SEVEN-ROOM HOUSE, bath and electric lights, water paid. Inquire 731 West Second street.

FOR RENT — FOUR-ROOM FURnished cottage on Park Point, electric lights, hardwood floors. 1626 Minnesota avenue.

FOR RENT — FIVE-ROOM HOUSE; three lots for garden; No. 927 Ninth avenue west. Apply to H. Gould, Eighth avenue west and Tenth street.

FOR RENT — 521 WEST SECOND street, ten rooms, steam heat, modern throughout; make a good rooming house, $50 per month. J. D. Howard & Co., 216 West Superior street.

FOR RENT — 927 EAST THIRD street, five- room detached cottage, bath, electric lights, gas for cooking; front and rear yard, $22.50. H. J. Mullin, 403 Lonsdale building.

FOR RENT — SIX-ROOM HOUSE; water, gas, toilet and lights. 815 Fifth avenue east.

FOR RENT—EIGHT-ROOM HOUSE; all conveniences, 317 West Fourth street. Inquire 319 West Fourth street.

FOR RENT — FIVE-ROOM HOUSE with bath. 215½ East Fifth street. Hartman-O'Donnell agency, 205 Lonsdale building.

FOR RENT—A COMFORTABLE, WELL arranged home in the East end; modern in every respect; $42.50 per month. Whitney Wall company, 301 Torrey building.

FOR RENT—TWO SIX-ROOM BRICK houses all modern; large basement; 27 and 29 West Fourth. Inquire 27½ West Fourth street.

FOR RENT—THREE-ROOM COTTAGE downstairs, all brand new, all conveniences except bath and heat. A bargain to right party. Call 1030 West First street.

FOR RENT—NINE ROOMS WITH bath, furnace, fireplace and laundry. 109 East Third street, $50. E. D. Field company, Exchange building.

FOR RENT—SEVEN-ROOM HOUSE on Nineteenth avenue east with furnace, bath, etc., one block from cars, $32.50. E. D. Field company, 203 Exchange building.

FOR RENT—TWO THREE-ROOM flats with bath, etc., $15 and $8. E. D. Field company, 203 Exchange building.

FOR RENT—SEVEN-ROOM HOUSE, rear 7 West Fourth street. Inquire at Louis Oreck, 416 West Superior street, curio store.

FOR RENT—NINE OR TEN-ROOM house, 1007 East Second street; all conveniences; $40. Apply N. J. Upham company, 18 Third avenue west.

FOR RENT—EIGHT-ROOM HOUSE, No. 1 West Fifth street; water, sewer, bath, gas and electric lights, hot air furnace for rent May 1, $30 per month. R. P. Dowse, 106 Providence building.

FOR RENT—506 FIFTH AVENUE east, six-room house and bath, gas, free water, $20 per month. Stryker, Manley & Buck, Torrey.

FOR RENT CHEAP—SEVEN-ROOM house, on Seventh street, West end; city water and gas. Call new 'phone, Lincoln 474.

FOR RENT—1803 SOUTH STREET; five-room house, water and sewer; free water, $15 per month. Stryker, Manley & Buck, Torrey.

FOR RENT — A MODERN SEVEN-room house on East Second street, near Nineteenth avenue east; two bath rooms; hardwood finish; hot water heat; $42.50 per month. Whitney Wall company, 301 Torrey building.

FOR RENT—SEVEN-ROOM HOUSE; modern except heat. S. S. Williamson, 515 Torrey building, both 'phones.

FOR RENT — 1309 EAST SECOND street, nine rooms, modern; $45 per month. See M. Henricksen, at Henricksen Jewelry company.

FOR RENT — FIVE-ROOM FURnished cottage, 3439 Minnesota avenue, Park Point. Inquire 102 West First street. Bloom & Co.

FOR RENT—216 EAST THIRD ST. Modern eight-room brick house. Hot water heat. A. H. Burg & Co., 300 Alworth building.

CLAIRVOYANTS.

PROF. GIRARD, THE ONLY RELIable clairvoyant in Duluth. 20 West Superior street. Upstairs.

MADAM ANNA, CARD READING AND business advice, 329 West Superior street, Room 12, Melrose 3257.

FOR SALE MISCELLANEOUS.
(Continued.)

FOR SALE.
Household goods outfit of new furniture in five-room flat, used just one month, for sale at a very advantageous figure. Flat for rent. A decided snap for some young couple. Enger & Olson, the Big Furniture house, Nineteenth avenue west.

FOR SALE—ORIENTAL RUG—TURkish Muskabad, 10 ft. by 15 ft., in good condition. Apply 1029 East Sixth street.

FOR RENT—FURNITURE OF A FOUR-room flat. Call Melrose 3841.

FOR SALE—TWO BRUSSELS RUGS, 9 by 12, Segar refrigerator and 30-gallon coal hot water heater. Call 711½ East Fourth street.

FOR SALE—AT A LOW PRICE, SECond hand full dress suit and white vest in good condition, size 42, at Karl J. Hagberg's tailor shop, 9 Twentieth avenue west.

FOR SALE—PRACTICALLY NEW furniture of four-room flat. Opportunity for young married people to save considerably. Same flat for rent. 17 East Fourth, second floor.

FOR SALE—ORGAN SUITABLE FOR country school, 405 North Hugo street, Duluth Heights, Zenith 'phone Grand 2196-X.

FOR SALE—$100 PIANO AND FURNIture; a snap if taken at once. Call 19 Lake avenue north or Grand 619-A.

FOR SALE — COMPLETE BED. INquire 617½ West First street.

FOR SALE—STEWART STEEL RANGE in fine condition; costs $42, will sell for $20. Excellent, large base burner heater, costs $55, will sell for $25. Call at 618 East Second street, upper flat.

FOR SALE—TWO-PIECE MAHOGANY parlor set; call mornings. 516½ Fifteenth avenue east.

FOR SALE — ALL DRUGS AND show cases. Apply Lenox Drug store.

FOR SALE— ALL KINDS OF MATERial used in packing furniture, burlap, excelsior, etc. We also furnish packers by the hour. Estimate free. Duluth Van & Storage Co., 210 W. Superior street. Both 'phones 492.

FOR SALE — SINGER DROP-HEAD sewing machine; seven drawers; practically new; cheap. 119 West Second street.

FOR SALE — GOOD FURNITURE, cheap; roll-top desk and chair, walnut beds, marble-top dressers, sofa, couches, small tables, lady's writing desk, rockers, pictures, mattresses, etc. Forenoons this week, 9 to 12, one-story building on alley, 220 West Third street.

FOR SALE—STANDARD TYPEWRITer, good condition; cash, or will trade for anything that I can use. What have you? K 49, Herald.

FOR SALE—LIVING MUSIC BOX DAY or night singers, rollers and chop note canaries; come and hear my new stock of canaries sing; wild or tame animals of any kind can be had by order at 1013-1015 West First street, Duluth Bird store.

FOR SALE—INCUBATORS, BROODers and all poultry supplies; baby chicks 15 cents and up; any breed hatched to order; flower and garden seeds in bulk; northern grown; shrubs, roots, bulbs and trees. W. W. Seekins, florist, 302 East Superior street.

FOR SALE—THIRTY-FOOT CABIN, gasolene launch; 15 horse power Campbell motor. L 300, Herald.

FOR SALE — OR TRADE, SECOND hand automobile for two or five passenger; slightly damaged. Call or give us offer at 203 Providence building.

FOR SALE—WANTED A FEW MORE butter customers. Owing to a recent increase in our dairy herd we can accommodate a limited number of people with butter. Jean Duluth farm. Telephone evenings.

FOR SALE—RAISE CHICKENS—IT'S easy with the Jewel Incubator—any one can get good results. We have 'em in all sizes. See our latest hatch. Kelley Hardware Co.

FOR SALE — NEW AND SECOND-hand engines, boilers, portable sawmills, planers, matchers, resaws, pulleys, shafting, hangers and boxes. 'Phones 91.
DULUTH MACHINERY CO.

FOR SALE—AT A LOW PRICE, SECond hand full dress suit and white vest in good condition, size 42, at Karl J. Hagberg's tailor shop, 9 Twentieth avenue west.

FOR SALE—SAFES, OFFICE FURNIture, architects' and engineers' supplies, typewriters and supplies. J. S. Ray & Co., 406 W. Sup. St. 'Phones.

FOR SALE—OFFICE FURNITURE, also household furniture, dining table, chairs and china closet. Call 1101 Alworth building. 'Phone Melrose, Grand 201.

FOR SALE—WAGON AND HEAVY double harness; cheap. 684 Grand.

FOR SALE — TWO DROP-HEAD Whites, $18 and $23; four drop-head Singers at $10, $12, $15 and $25; others from $5 up, all in fine shape. White Sewing Machine store, Lake avenue and Superior street.

FOR SALE—COAL HEATER, PARTY leaving town. 130½ West Fourth street.

FOR SALE — GAS ENGINE, TWO AND one-half horse-power, $30; three horse-power, $48; five horse-power, $15; eight horse-power, $95; twenty-foot boat complete, $160. Duluth Gas Engine Works.

FOR SALE — BLACK ORPINGTON eggs, for hatching. Fine large stock, $1 per 15. Mrs. Parks, 614 West Fifth street.

FOR SALE—PIANO; WILL SELL cheap; party leaving city. 832 East Second street.

FOR SALE—WAGON SHOP, MACHINery stock. W. M. Smith, 26 East First street.

DYE WORKS.

ZENITH CITY DYE WORKS—LARgest and most reliable. All work done in Duluth. Work called for and delivered. 'Phones: Old, 1154-R; new, 1888. 232 East Superior street.

Duluth Dye Works—French dry cleaning; fancy dyeing. Old 'phone, Melrose 4191; new, 1191-A. 330 E. Sup. St.

Northwestern Dyeing & Cleaning Co.—Oldest reliable dyers and French dry cleaners in Northwest. 23 Lake Ave. north. 'Phones: New, 1516; old, 1337.

NATIONAL DYEING AND CLEANING company, 319 E. Superior St. French dry cleaners and fancy dyers. Both 'phones 2376. Branch, 15 Lake Ave. N

East End Dyeing and Cleaning Co., 926 E. Superior St. Grand 1245-X, Mel. 4628. All our work guaranteed.

LADIES' TAILORING.
DANFORTH,
131 West Superior street.

Plumes cleaned and dyed any color. Perfect satisfaction guaranteed. Miss FitzPatrick, 502-4 E. 4th St. Both 'phones.

PICTURE FRAMING.

GUSTAVE HENNECKE. 211 E. SUP. ST.

ADDITIONAL WANTS ON PAGES 18 and 20

ADDITIONAL WANTS ON PAGES 18 and 20

SITUATION WANTED—FEMALE.

SITUATION WANTED — BY YOUNG lady experienced in stenography and office work; best of references furnished. R. B., Herald.

SITUATION WANTED—A POSITION as housekeeper, by a woman with a 2-year-old child, either in or out of city. L 86, Herald.

SITUATION WANTED—WORK BY the day washing, ironing and cleaning. 'Phone Melrose 2267.

SITUATION WANTED—BY MIDDLE-aged woman, some light work; is a good seamstress, or would take charge of furnished rooms. Grand 1316-X.

SITUATION WANTED—WORK BY the day. Call old 'phone, Melrose 4046.

SITUATION WANTED—YOUNG LADY would like general office work. Address O 25, Herald.

SITUATION WANTED—BY YOUNG lady in general office or bookkeeper or cashier; good penman and accurate. R 169, Herald.

SITUATION WANTED — GRADUATE nurse of five years' experience in private nursing, wishes position as general nurse (excluding surgery) in a Duluth hospital; best references. Address Nurse, care Herald.

SITUATION WANTED—HAND EMbroidery done, table linen monogram, Melrose 3059.

WANTED—SWEDISH GIRL FOR GENeral housework; newcomer preferred. 3432 Allendale avenue, Woodland. New 'phone Grand 1986-A.

STUATION WANTED — YOUNG woman with good education, desires office position; have a knowledge of shorthand and typewriting; will work for small wages for the experience. N 21, Herald.

SITUATION WANTED — BY YOUNG lady, position as stenographer, have some knowledge of bookkeeping; no objection to going out of town. Address X 32, Herald.

SITUATION WANTED — BY YOUNG lady stenographer; reference. Herald, O 24.

SITUATION WANTED — BY YOUNG lady as cashier; can also operate typewriter. Herald, O 24.

SITUATION WANTED — WANTED lace curtains to do up. Call Melrose 715-X.

SITUATION WANTED — PRACTICAL nurse would like engagments. Address Mrs. Henderson, 902 East Third street, upstairs.

SITUATION WANTED—MALE.

S-TUATION WANTED—PUBLIC JANitor and window-washer, Prudence Robert, the best new window-cleaner in the city. Melrose 305. La Salle hotel.

JEFFERSON, PUBLIC JANITOR, ALL kinds of store and office cleaning. Mel. 2623, 219 East Superior street.

SITUATION WANTED — HOUSE cleaning, carpet beating, window and wall paper cleaning. Old phone 9652; new phone 1082. William Chisholm, 228 Lake avenue south.

SITUATION WANTED—YOUNG MAN desires position as clerk in grocery store; has good experience. Apply P. M., Herald.

SITUATION WANTED—BY MIDDLE-aged man and wife, to run club house or summer resort, experienced, wife good cook, man can milk, care of stock and gardening, on reasonable salary basis. Best of references. X 36, Herald.

SITUATION WANTED—BY YOUNG man who plays vaudeville piano; also sings illustrated songs. Address K 55, Herald.

SITUATION WANTED — PAINTING and paper hanging at low prices. Grand 2171-D.

SITUATION WANTED—BY FIRST-class painter; doing good work at low prices. Address Joseph Damen, 3810 Halifax street, Calumet L 284.

SITUATION WANTED—EXPERIENCed shipping clerk would like to change his position; has been with wholesale meat concern five years; references A-1. Address W 64, Herald.

SITUATION WANTED—BY YOUNG married man; experienced collector and office work, or as assistant credit man and collector; best of refernces furnished. Address C. G., care Herald.

SITUATION WANTED—YOUNG MAN wishes position as assistant to advertising manager; also do office work; moderate salary satisfactory, if opportunity for advancement on a par with energy and ability manifested. U 19, Herald.

SITUATION WANTED — AN ALL around butcher and sausage maker wishes a position. Frank Pfeifer, Withee, Wis.

SITUATION WANTED — AS SALESman on the road or in store. Experienced. Good business education. Speak Swedish and Finnish. Now employed. Address A B C, Virginia, Minn.

SITUATION WANTED — POSITION with wholesale house; can give references. F. M. Wilson, 2531 West Superior street.

SITUATION WANTED—YOUNG MAN accustomed to hospital work, would like other employment. Not afraid of work. Can furnish good references. K 205, Herald.

HORSES, VEHICLES, ETC.

HORSES! HORSES! HORSES!
MIDWAY HORSE MARKET.

"THE HORSE AND MULE HEADquarters of the Northwest;" 500 to 800 head of horses and mules constantly on hand; part time given if desired. Private sales daily. If you need draft horses, general purpose horses, delivery horses, mules or railroading or other purposes, drivers or saddlers, we can fill your order. Every horse sold guaranteed to be as represented.
BARRETT & ZIMMERMAN,
Midway Horse Market, St. Paul, Minn.

FOR SALE—TWENTY HEAD DRAFT and driving horses. 1111 West Furst street. Western Sales Stable company.

FOR SALE—NICE DRIVING HORSE. Call evenings, 219 North Twenty-ninth avenue west.

HORSES ACCLIMATED HORSES. Young heavy horses; several teams for sale. Red Cliff Lumber company, barn, Thirty-ninth avenue west.

For Sale—Forty head of draft and general purpose horses just out of woods to be sold cheap. 209 W. 1st St.

FOR SALE—TWENTY-FIVE HEAD OF horses at 811 Lake avenue north.

FOR SALE—30 HORSES AT ZENITH Sale & Boarding Stable, 524 W. 1st St.

FOR SALE — HORSES, 826 EAST Third street. H. Inch.

FOR SALE—HORSES AT L. HAMMEL company.

STORAGE.

DULUTH VAN & STORAGE Company, 210 West Superior St. Both' phones

DULUTH BUSINESS DIRECTORY

WHERE TO GET WHAT YOU WANT

Each firm a leader in its line. Consult this list before placing your order if you want the best at a price you like to pay.

AWNINGS, TENTS, PACKSACKS.

Poirier Tent & Awning Co., 106 E. Sup. St., manufacturer and repairing.

Duluth Tent & Awning Co., 1608 W. Sup. St. Zen. 347-X. Work guaranteed.

AWNINGS AND TENTS.

AMERICAN TENT & AWNING CO., 1 and 3 East Michigan street. Zen. 2473.

ADVERTISING DISTRIBUTER.

We deliver all kinds of adv. matter; best service. Interstate Distributing service. Mel. 3547. 17 N. 5th Av. W.

ACCOUNTANT.

R. R. GRIFFITH, 419 Providence bldg. 'Phones: Melrose 1353, Zenith 1938.

S. M. LESTER, 412 PROVIDENCE building. Both phones 862.

ART GLASS AND MIRRORS.

All kinds glass; lowest prices. St. Germain Bros., 121 First avenue west.

CARPENTER REPAIR WORK.

REPAIR OR NEW WORK DONE REAsonably; plans made; estimates furnished. Ole Helgetun, 2209 West Second street. New 'phone Lincoln 492-Y.

WORK DONE NEATLY. O. PEARSON, 207 W. 1st St. Zen. 1274-X or Zen. 6097.

We do all kinds of carpenter work, jobbing a specialty; work given prompt attention. A. J. Hase, 18 West Second street. 2203-Y.

CARRIAGES, WAGONS, DRAYS.

If you want a high grade delivery wagon or buggy that was built especially for this part of the country, for least money, call or write for catalogue. L. Hammel Co., 300-308 East First St.

CARPET CLEANING.

Interstate Carpet Cleaning Company—Sinotte & Van Norman, compressed air cleaners and rug weavers, 1928 West Michigan street. Both 'phones.

CIVIL ENGINEERING.

Duluth Engineering Co., W. B. Patton, Mgr., 613 Palladio bldg. Specifications prepared and construction superintended for waterworks, sewerage, etc.

CHIMNEY SWEEP.

H. Knutson, city chimney sweep, at No. 1 fire hall. Telephone 46.

DANCING AND LESSONS.

Dance every evening at 224 W. 1st St., except Monday; also dancing taught.

DENTIST.

Dr. W. H. Olson, 222 New Jersey Bldg. All work guaranteed. Both 'phones.

DRAYING AND TRANSFER.

DULUTH VAN & STORAGE Company, 210 West Superior St. Both 'phones.

STEWART TRANSFER LINE—MOVing, baggage, freight, expert piano movers; prompt service. 'Phones 334. Office 19½ Fifth avenue west.

DECORATING & WALL PAPERING

See Strongquist & Moyer at 306 E. Sup. St., about your papering, tinting, painting and home decorations. You'll be satisfied. Both 'phones.

DRY CLEANING AND PRESSING.

WORK GUARANTEED. CITY DYE Works. Old, Melrose 1942. Zenith 2474.

ENGINEERING.

NORTHWESTERN ENGINEERING CO., Duluth, Minn.
Architects, Mechanical and Electrical Eng.; Plans, Estimates and Specifications. Complete Mine Equipments a specialty. Mel. 3912. P. O. Box 585.

FLORIST.

J. J. Le Borious, florist, 921 E. 3rd St.—Floral funeral designs, cut flowers.

FURNITURE RECOVERED.

Let Forsell do your UPHOLSTERING. 334 E. Superior St. Zenith 'phone 949.

FURNITURE AND PIANOS.

Finished and repaired. Theo. Thompson, 336 E. Sup. St. Old 'phone 2828.

INCUBATORS AND BROODERS.

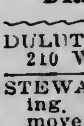
INCUBATORS, $6 to $38; BROODers, $5 to $18.50. Send 4c in stamps for catalogues and Poultry books. J. W. Nelson, 5 East Superior Street, Duluth, Minn.

INTERPRETER.

V. D. NICKOLICH, INTERPRETER for several foreign languages, 301 Alworth building.

HORSE SHOEING.

Shoeing crippled and interfering horses my specialty. Carl Schau, 14 3d Av. E.

IMPROVED SHOE REPAIRING.

MONEY SAVING, TIME SAVING, SHOE saving. While you wait. Gopher Shoe works.

JOB PRINTERS.

RANKIN PRINTING CO. — OUT-OF-town orders a specialty. 221 West Superior street.

KODAKS AND CAMERAS.

Eclipse Photo Supply Co., 17 4th Ave. W. Develop and finish for amateurs.

LANDSCAPE GARDENING.

BLACK DIRT, SANDY LOAM AND fertilizer for gardens, hotbeds, flower beds, lawns, etc.; grading, sodding & seeding. H. B. Keedy. Both 'phones.

MACHINE WORK REPAIRING.

Auto and Machine parts made. Zenith Machine works, 207 W. 1st St. Old 'phone 2522.

KEY, LOCK AND SAFE WORKS.

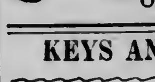
Sander Bros.' Hardware store, 203 W. 1st St. Phones: Old, Mel. 3969; New, 2288-A.

KEYS AND MODEL WORKS.

Key cutting, grinding, polishing and fine repairs. 22½ E. 2nd St. Mel. 3381.

MARINE MOTORS.

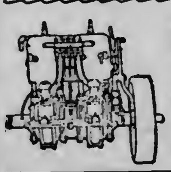
A 1909 MODEL (CAMPbell) Marine Motor, 10-horse power, for $325 —5-inch bore, 5½-inch stroke. 1911 models of all sizes, at regular prices. F. R. Holmberg, 528 Lake Av. S. Phones.

MUSICAL INSTRUMENTS.

A. Haakonsen, dealer and expert repairer, at J. W. Nelson's, 5 East Superior street.

OPTOMETRIST AND OPTICIAN.

A. L. NORBERG, 201-207 WEST SUperior street, 110 Oak Hall building.

OPTICIANS.

C. C. STAACKE, 106 WEST SUPERIOR street, Open Wednesday and Saturday evenings.

OXY-ACETYLENE WELDING.

DON'T SCRAP A BROKEN CASTING or machine part of any size of iron, steel, aluminum or brass until you have conferred with us. Buck & Spring, 313 East Michigan street. 'Phones: Bell, Mel. 974; Zen., Grand 974.

PATENTS.

PATENTS — ALL ABOUT PATENTS. See Stevens, 610 Sellwood building.

PLUMBING AND REPAIRS.

JAMES GORMAN—YOUR PLUMBER; jobbing work promptly attended to. 1 Twenty-third avenue west. Zenith 'phone, Grand 107.

Geo. W. Palmer, 111 E. 1st St., Zenith 'phone, 1688-A. Early and late.

RUG WEAVING.

FIRST-CLASS RAG AND FILLEL RUG weaving. Melrose 3348.

PAINTING AND PAPERHANGING.

DO IT NOW BEFORE THE RUSH. IT costs less and can take time to do better work; estimates free. Call Zenith, 959-A and I will bring sample books. J. D. McCurdy, corner Third avenue west and Second street.

FOR PAINTING AND DECORATING see Youngdahl & Diers, 223 W. 2nd. St

ROOFING, CORNICE, SKYLIGHTS.

J. M. QUICK, JOBBING AND REPAIRing. 531½ E. Sup. St. Zen., 1257-A.

BURRELL & HARMON, 308 E. Sup. St. Both 'phones. First-class work.

RIFLES AND GUNS.

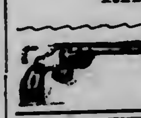
Grinding and Repairing a specialty. City Gun Store, R. C. KRUSCHKE, 402 West Superior Street.

SECOND HAND DEALERS.

New and second-hand goods bought, sold. A. B. Davis, 1729 W. Sup. St.

SIGN AND CARD WRITING.

For signs of any description, call 1277-D on Zen. 'phone. A. E. Schar.

STORAGE.

FIRE-PROOF BUILDING. PRIVATE locked room, separate compartments. Call and inspect building. Duluth Van & Storage Co., 210 W. Sup. St. Both 'phones, 492.

TRANSFER.

HOUSEHOLD GOODS PACKED, moved, stored and shipped at reduced rates. General draying. Machinery and safes moved. Duluth Van & Storage Co., 210 W. Sup. St. Both 'phones, 492.

WALL PAPER AND PAINTS.

C. Erickson is still in business, with the latest in wall paper and fresh supply of paint. 1926 W. 2nd, Entrance 20th Ave. W. Estimates furnished.

WATCH REPAIRING.

Watch hospital; cleaning and repairing at lowest prices. Berg Bros., 112 E. Sup. St.

Subscribe for The Herald

FARM AND FRUIT LANDS.
(Continued.)

FOR SALE—160 ACRES OF LAND AT $10 per acre in 54-17, two and a half miles from D. W. & P. station with good house and barn. Address A. A. Stauty, Cotton, Minn.

FOR SALE—A FORTY-ACRE FARM, ten acres improved, ten miles from town. Inquire 2409 West Ninth street.

FOR SALE—SMITH REALTY COMpany have got new prices on their farm and acre tracts. See them early for a good snap. 524 Manhattan.

CHOICE FARM.
298 acres, three miles from town, on main road; practically all cleared; 250 tons of hay cut annually; rich in mineral attraction; $20 per acre; one-half mineral rights reserved. B. M. Hungerford, Aitkin, Minn.

FOR SALE—GOOD BARGAIN—FORTY acres of land on railroad station, ten-room house and surrounding buildings; also horses, cows and farm machinery; fine summer resort. Part cash, balance easy terms. Address W 60, Herald.

FOR SALE — 30,000 ACRES OPEN TO settlers, near Cass Lake for entry; lowest price. Fred Steffen, locator.

For sale—10-acre tracts north of Woodland. W. M. Gill, 296 W. 5th St., Superior.

L. A. LARSEN CO., 214 PROVIDENCE building, wholesale dealers in blocks of lands with mineral prospects.

BUSINESS CHANCES.

Business Chances—We buy stocks of merchandise, paying spot cash. No matter where located or size of stock, write Eastern Salvage Co., merchandise brokers, Duluth, Minn.

BUSINESS CHANCES — CONFECTIONery store doing good business, three living rooms, furniture included; must be sold at once; owner leaving city. Call at 511 East Fourth street.

FOR SALE OR TRADE TWENTY-four-room hotel; all conveniences, restaurant in connection. Call Lincoln, 33 A.

BUSINESS CHANCES — FOR SALE — Two-chair barber shop; well equipped and building 18 by 30 feet; best location; can be had at low figure. Spencer Clark, Keewatin, Minn.

BUSINESS CHANCES—FOR SALE—Grocery store; will sell cheap if taken at once. Reason for selling, going into other business. Call Melrose 1854.

BUSINESS CHANCES — $250 GOOD-paying restaurant, established trade; also good fixtures, can be bought at your own price. Wood Purdy company, 501 Manhattan building.

BUSINESS CHANCES—WANT TO EXchange for farm, stock of merchandise, with store and fixtures, located in growing farming town. What have you? G. A. Rydberg, 417 Torrey building.

BUSINESS CHANCES — $1,300 BUYS moving-picture show clearing from $100 to $200 monthly; $600 will handle. Wood Purdy company, 501 Manhattan building.

BUSINESS CHANCES—A CENTRAL corner; dead ripe for grocery and butcher shop; who wants an ideal business corner? See the Smith Realty company, 524 Manhattan building.

FOR SALE — RESTAURANT, COMplete, doing good business in best town on range; price reasonable; terms cash. For particulars call or write Mrs. John Burby, Marble, Minn.

BUSINESS CHANCES—MUST DISPOSE of real estate holdings in East end of Duluth. Party having from $3,000 to $4,000 cash can place it to good advantage, if you act in time; investigate. Address owner, S 370, Herald.

BUSINESS CHANCES—AN OPPORtunity of a life in bakery, an immense paying proposition; nets $3,500 year. Standard trade year around. Smith Realty Co., 524 Manhattan.

BUSINESS CHANCES — FOR SALE — Confectionery store doing good business; fine location; bargain if taken at once. See Commercial Business Brokers, 206 Alworth building.

BUSINESS CHANCES—CONFECTIONery; $100 for fixtures and invoice stock; daily sales better than $20; splendid buy. Wood Purdy company, 501 Manhatten building.

BUSINESS CHANCES—$675 BUYS 13-room rooming house, income $125 monthly; best paying place in the city. Wood Purdy company, 501 Manhatten building.

BUSINESS CHANCES—FOR SALE—Up-to-date double store. This is one of the finest buildings and best locations in Marble. Address Box 31, Marble, Minn.

BUSINESS CHANCES—TO TRADE—Equity in Carlton county land for truck farm near Duluth. Will pay cash difference. Address W. H. Hassing, Carlton, Minn.

BUSINESS CHANCES—FOR SALE—Bargain; confectionery store; make us an offer on this; owner sick. Inquire Duluth Business Exchange. 509 Torrey building.

BUSINESS CHANCES—FOR SALE—Rooming house; first-class; very central; neat and clean; big bargain; price $650. Duluth Business Exchange, 509 Torrey building.

BUSINESS CHANCES — FOR SALE—One Babcock soda fountain complete. For further information inquire Joseph Shearer, lock box 27, Park Rapids, Minn.

BUSINESS CHANCES — FOR SALE — Rare opportunity, one-half interest in a moving picture theater; price $1,250. Inquire Duluth Business Exchange. 509 Torrey building.

BUSINESS CHANCES — ARE YOU looking for acres to plat? I have a tract of land across the St. Louis river from the steel plant site. This can be sold in lots at a big profit. If interested write W. 63 Herald.

LOST AND FOUND.

LOST — THURSDAY, GENTLEMAN'S gold watch on Lake avenue, between Superior and Second streets. Finder return to 827 East Third street for reward, or call Grand 1952-X.

LOST—ABOUT A MONTH AGO, STOCK certificate No. S-24409. Finder please return to Herald office.

LOST—BRILLIANT HAT PIN. FINDER please return to Herald office.

LOST — NEAR MESABA ORE DOCK, Saturday, black pocketbook containing sum of money. Return to Herald for $5 reward.

BOARD WANTED.

BOARD WANTED — WANTED TO board two little girls, 7 and 9 years old, where there are no small children. Grand 2190-D.

CLOTHES CLEANED & PRESSED.

JOHN MUELLER, 208 WEST FIRST street.

Zenith Valet—French dry cleaning and repairing. 213 West First St., Mel. 1834. Grand 1134-D

PHOENIX DRY CLEANING CO.—Skirts dry cleaned, 50c. Zenith 'phone Grand, [illegible]-X. 10 Fourth avenue W.

PRINT A HERALD WANT AD--AND RENT THAT GOOD-ENOUGH-FOR-ANYBODY HOUSE OR APARTMENT

EVERYTHING STARTS WITH A RUSH ON THE FIRST OF MAY

The housewife starts housecleaning; she discards furniture useless to her, which is quickly sold through a little **For Sale Ad** in The Herald, and other desired articles are bought at a great saving through a **wanted to buy** ad or by watching the **For Sale columns, a housecleaner, paper hanger, painter, odd job man, a curtain laundress, or other help** quickly summoned through a **work wanted** or a **help ad.**

Renters make plans to become **Home Owners** or move to new quarters. Flat dwellers move to cottages—room renters down town move farther out, etc. Their means are Herald rent ads.

The **Horse Buyer,** the **Poultry Raiser,** the **Auto Enthusiast,** the **Farmer,** all watch The Herald For Sale columns at this time of the year with greater interest and care than at any other time.

IT'S EVERYBODY'S BUSY TIME AND THESE THINGS ARE BEST DONE NOW

You can insert an ad in The Herald at the low cost of 1 cent per word per day, and if you have not time to come to The Herald office, you can phone your ad in and we will collect later.

One Cent a Word Each Insertion.
No Advertisement Less Than 15 Cents.

TELEPHONE DIRECTORY —OF— BUSINESS HOUSES

Below you will find a condensed list of reliable business firms. This is designed for the convenience of busy people. A telephone order to any one of them will receive the same careful attention as would be given an order placed in person. You can safely depend upon the reliability of any one of these firms.

	Old 'Phone.	New 'Phone.
ARCHITECTS—		
Frank L. Young & Co.	4476	
BUSINESS COLLEGE—		
The Brocklehurst	2568	1004
DRUGGISTS—		
Eddie Jeronimus	1243	1027
Boyce	163	163
Smith & Smith	280	7
DYE WORKS—		
Zenith City Dye works	1888	1888
Northwestern Dyeing & Cleaning Co.	1387	1516
National Dyeing & Cleaning Co.	2376	2376
Interstate Cleaning & Dyeing Co., "Kelly's"	2530	30
GROCERS—		
Thatcher & Thatcher		1907
LAUNDRIES—		
Peerless Laundry	428	428
Yale Laundry	479	479
Lutes Laundry	447	447
Home Laundry Co.	478	478
Model Laundry	2749	1302
MILLINER—		
M. A. Cox	4576	
MEAT MARKETS—		
Mork Bros.	1590	189
SHOE REPAIRING—		
Olsen, 410 E. 4th St.		1029-X

REAL ESTATE, FIRE INSURANCE AND RENTAL AGENCIES.

John A. Stephenson & Co., Wolvin bldg.
E. D. Field Co., 203 Exchange building.
L. A. Larsen Co., Providence building.
H. J. Mullin, 402 Lonsdale building.
W. C. Sherwood, 118 Manhattan bldg.

FOR SALE MISCELLANEOUS.

MERCHANTS, WAKE UP AND TAKE NOTICE!

Our lease expires May 1. Will sell pairs or whole stock of men's shoes at a large discount from our wholesale prices. Stock will now invoice about $2,000.

Remember the early bird gets the worm. This is your opportunity to buy a bargain.

We have discontinued making handmade men's and boys' work shoes. Have already sold our plant and must sell our stock before moving time.

Time will be given to well-rated parties. All of our display tables are for sale.

Stock on sale at retail at 328 West Superior street, St. Louis Hotel block.

C. P. LARSON, MANUFACTURER,
328 WEST SUPERIOR ST,
DULUTH, MINN.

FOR SALE—EGGS FOR HATCHING R. C. White Wyandottes: $1 for thirteen eggs; Black Minorca, $1 for thirteen eggs. Address 429 Sixth avenue west. New 'phone, Grand 2154-Y.

(Continued on page 19.)

One Cent a Word Each Insertion.
No Advertisement Less Than 15 Cents.

HELP WANTED—FEMALE.

WANTED—COMPETENT GIRL FOR general housework; small family; no children. Good wages. Apply at 312 Fourteenth avenue east.

WANTED.

Experienced saleslady for talking machine department; none other need apply.

FRENCH & BASSETT.

WANTED — FIRST - CLASS COOK; good wages; small family. 2505 East First street.

WANTED — THE NEW METHOD Dressmaking school teaches you to become a dressmaker in six weeks; make dresses for yourself or others while learning. 310 West Second street, next to Y. M. C. A. building.

WANTED—GIRL FOR GENERAL housework; must be good cook. Apply 1509 East Superior street.

WANTED—NEAT GIRL TO ASSIST with housework. 801 East Third street.

WANTED—GIRLS IN PACKING ROOM with experience preferred. Apply Caldwell Coffee Co., 122 East Michigan street.

WANTED—A NEAT APPEARING young lady to travel and demonstrate a high grade food product. Salary and expenses. X 37, Herald.

WANTED—COMPETENT COOK, 1032 East First street.

WANTED—YOUNG GIRL TO ASSIST with housework. Mrs. Norton, 40 Forty-eighth avenue east.

WANTED—DISH WASHER; GOOD wages. 2531 West Superior street.

WANTED—COMPETENT GIRL FOR general housework, small family. 131 East Second street.

WANTED — GIRL FOR GENERAL housework; small family. 12 North Nineteenth avenue east.

WANTED — GIRLS AT MRS. SOMmers' employment office, 15 Second avenue east.

WANTED — EXPERIENCED LADY pressers. Apply 232 East Superior street. Zenith Dye house.

WANTED—KITCHEN GIRL. 30 WEST Second street.

WANTED—GOOD CHOCOLATE DIPper. Winkler Bros.' candy factory. 2234 West Michigan street.

WANTED—COMPETENT GIRL TO take care of two children and do second work. 1721 East First street.

WANTED — COOK AT 2526 EAST First street; good wages.

Central Employment office, all kinds of places filled and positions furnished for girls. Room 3, over Big Duluth store. Mel. 259, Grand, 620.

WANTED—YOUNG GIRL TO ASSIST with housework; one who can go home nights. Call mornings. 128 Eighth avenue east.

WANTED — GIRL FOR GENERAL housework. 621 East First street.

WANTED — COOKS, WAITRESSES, chambermaids and kitchen help; out of town orders solicited. Park Employment agency, 15 Lake avenue north.

WANTED — GIRL FOR GENERAL housework; must be good cook; laundress employed; reference required. 2401 East Fifth street.

WANTED — TWO DINING ROOM waitresses at Hotel Lenox.

WANTED — GIRL FOR GENERAL housework. 718 Tenth avenue east. Call Grand 2253-Y.

WANTED—GOOD GIRL FOR GENeral housework. Apply 1509 Jefferson street.

WANTED — GIRL FOR GENERAL housework; small family. Call at 123 Ninth avenue east.

WANTED — GIRL ABOUT 18 TO ASsist with housework and care for children. Apply 1610½ East Superior street.

WANTED—GOOD RELIABLE NURSE girl to care for child during afternoons. Call Mrs. Welles, McKay hotel.

(Continued on page 19.)

One Cent a Word Each Insertion.
No Advertisement Less Than 15 Cents.

HELP WANTED—MALE.

BOYS! GIRLS! MONEY AFTER SCHOOL!
Send us your name and address. We will send you twenty packages of our Handy Sheet Bluing. You can sell them after school. Send us $1 and keep $1. The Nora Novelty company, Duluth, Minn.

WANTED.

AN EXPERIENCED SHOE SALESMAN.

Apply Superintendent.
PANTON & WHITE CO.

WANTED — Bright men to train as chauffeurs; practical instruction given. Auto Owners' association, 1312 Hennepin avenue, Minneapolis.

LEARN TELEGRAPHY NOW.
Earn $60 in railroad position in spring. Excellent opportunity; don't miss it. Write Thompson's Telegraph institute, Minneapolis.

WANTED—MEN TO KNOW WE GROW a head of hair or no pay. Bryant & Co., room 12, Phoenix building. Melrose 3257.

Men to learn barber trade. It's easy. Positions waiting. Good wages. Cat. free. Moler Bar. College, Minneapolis.

WANTED — GOVERNMENT EMployes. Send postal for Duluth examination schedule. Franklin Institute, Department 148-F, Rochester, N. Y.

WANTED—FEW YOUNG MEN TO take subscriptions for magazines. Apply 25 South Fifty-eighth avenue west.

WANTED — PAPERHANGERS. 15 Third avenue east. George Statton.

WANTED — GROCERY DELIVERY man. Call 932 East Fourth street.

WANTED—MAN AND WIFE TO RUN small clubhouse on range; must be experienced. Inquire 706 Lonsdale building.

WANTED — REGISTERED OR ASsistant registered pharmacist. Lion Drug Store, 2030 West Superior St.

WANTED—YOUNG BOYS BETWEEN the ages of 16 and 25 years for theatrical work. 129 West Superior street, Vaudeville Booking agency.

WANTED — PORTER. ST. LOUIS HOtel.

WANTED — DRIVER; ONE WELL acquainted in city. Apply 232 East Superior street. Zenith Dye house.

WANTED—AN ELDERLY MARRIED couple to take care of a farm and garden on a working interest; a good home, and all the heavy work done by owner. W. G. Hammond, Twig, Minn.

PERSONAL.

PERSONAL—PROF. GIRARD, CLAIRvoyant and palmist, 20 West Superior street, upstairs. Six questions answered by mail, $1. Send date of birth.

PERSONAL—C. O. KRISTENSEN POLishes pianos and furniture at your home. 'Phone Hogan & Co., Both 'phones.

MRS. VOGT WISHES TO ANNOUNCE to all her friends and to any one wishing work done in the hair dressing, manicuring and massaging line, that she is again located at 17 East Superior street, upstairs, where she will be pleased to greet them.

PERSONAL—IF YOU CONTEMPLATE going into the moving picture business, better consult us, we can furnish your place complete. Picture machines, all makes, new and second-hand hand experts to install same. Large list of good houses for sale. Northwestern Supply Co., 129 West Superior street, Duluth, Minn.

PERSONAL — COMFORT, BEAUTY shop, 20 W. Sup. St., upstairs. Manicuring, 25c; shampooing and hairdressing, 50c; switches made from combings. Both phones.

PERSONAL—WHY NOT GET AWAY from washday troubles by sending your family wash to us; 5 cents per pound. Lute's laundry, 808 East Second street. Both 'phones 447.

PERSONAL—MANICURING AND MASsage. 813 Torrey building.

MRS. VOGT, HAIR DRESSER, IS NOW located at 17 East Superior street, upstairs.

PERSONAL—IF YOU HAVE WORKED on perpetual motion and have failed, or if interested in it, let me know; do not write unless you mean business. L 41, Herald.

PERSONAL—I WILL WRITE YOUR ads, reports, pamphlets and prospectuses, furnish you with facts, arguments, literary and historical material for debates, club papers and orations, correct and revise your MSS. and boost your enterprise. Don Carlos W. Musser, 712 Torrey building. 'Phone Melrose 2024.

MRS. VOGT, HAIR DRESSER, IS TEMporarily quartered at Room 302 La Salle Hotel.

PERSONAL — HOUSEHOLD GOODS packed, moved, stored and shipped at reduced rates. Only fireproof storage in the city. We furnish only experienced furniture packers and movers. Duluth Van & Storage Co., 210 W. Superior St. Both 'phones 492.

PERSONAL — ELECTRIC RUG AND carpet cleaning. James Morgan. Melrose 1902; Zenith 2222.

Personal—Wringer repairing. Int'state Merc. Co., 11 N. 21st Ave. W. Zen. 787.

PERSONAL — LADIES — ASK YOUR druggist for Chichesters Pills, the Diamond Brand. For 25 years known as best, safest, always reliable. Take no other. Chichesters Diamond Brand Pills are sold by druggists everywhere.

PERSONAL — MME. MAY FRENCH female regulator, best of all. Mailed in plain wrapper, $2 a box. Orpheum pharmacy, 201 East Superior street.

PERSONAL — COMBINGS AND CUT hair made into beautiful switches. Knauf Sisters.

BUSINESS ANNOUNCEMENT.

PHILIP DANDREA
Will move into his new store, McKay Hotel building, at 20 Fifth avenue west. He will carry a full line of fruits, candies, tobacco, cigars and stationery; also will open a new ice cream parlor. Would be pleased to have his his friends and patrons give him a call.

SWEDISH MASSAGE.

A. E. HANSEN, MASSEUR, 400 NEW Jersey building. Old 'phone 4273 Melrose.

Mrs. Westlind, massage, treated at office or at your home. Zen. Grand 2246-X.

MRS. H. WIKING, SWEDISH MASsage, 305 East First St. Melrose 4494.

One Cent a Word Each Insertion.
No Advertisement Less Than 15 Cents.

ADDITIONAL WANTS ON PAGES 18 and 19

FARM AND FRUIT LANDS.

WHITNEY WALL COMPANY,
301 Torrey Building.

FOR SALE—A FARM OF 120 ACRES, suitable for dairy or truck farming; forty acres cultivated; buildings and other improvements worth more than price asked. A bargain, $3,600.

FOR SALE — IN TOWN OF WRENshall, 160 acres, three miles from Fond du Lac, near sawmill. Land is heavily timbered with maple and birch. No swamp or rock, fine, heavy black loam soil. Good trout stream. Price $17 per acre; small cash payment, balance easy monthly payments. Will trade for small home in Duluth.

FOR SALE—NEAR BOULDER LAKE, 160 acres on Vermilion road, at $10 per acre; terms to suit. Torrens title.

FOR SALE—SEVENTY-FIVE ACRES on the west shore of Thompson lake on Vermilion road, about fifteen miles from Duluth. Will divide to suit. Easy terms. Torrens title. Price $12.50 per acre.

FOR SALE — THREE FORTY-ACRE tracts on Bug creek, adjoining station of Pitt on Canadian Northern railroad, at $5 per acre. Will make easy terms.

FOR SALE—FIVE ACRES ADJOINING Duluth Heights, at $300 per acre. Easy terms.

FOR SALE—A NUMBER OF IMproved and unimproved farms of ten to 160 acres, near Duluth. Let us know your wants.

WHITNEY WALL COMPANY,
301 Torrey Building.

17 CENTS A DAY
Or $5 a month will buy one of our Florida farms; these farms are smooth and level, no rocks nor swamps and in the location where they raise three crops a year. A. Kolemaine, general agent, 516 Columbia building, Duluth, Minn.

WE HAVE 15,000 ACRES IN ST. LOUIS county, Minn., townships 60 to 63, ranges 14 to 17, which we will sell in large or small tracts at very low prices. Good location for dairying and truck gardening. Some fine lake shore frontages. Settlers on adjoining lands raising from 250 to 300 bushels potatoes per acre. Buy some of these cheap lands now and become independent. Call or write for map, Minnesota Land & Dairy company, 407 Providence building.

WE HAVE 15,000 ACRES IN ST. LOUIS county, Minn., in townships 60 to 63 and ranges 14 to 17, which we will sell in large or small tracts at very low prices. Good location for dairying and truck gardening. Some fine lake shore frontages. Settlers on adjoining lands raising from 250 to 300 bushels potatoes per acre. Buy some of these cheap lands now and become independent. Call or write Minnesota Land & Dairy company, 407 Providence building.

FOR SALE—FORTY ACRES OF LAND, one-half mile to station; one-third mile to school; good house, well and barn; one-half mineral right; $1,100 if taken at once; a snap. Apply Martin Moe, Alborn, Minn.

FARMS—CHEAP WISCONSIN HOMES. Cutover hardwood timber lands located in Rusk county; 65,000 acres of fine clay loam land in the heart of the dairy and clover belt; close to good markets, schools and churches; terms to suit purchaser. Write for maps and other information to the Arpin Hardwood Lumber Co., Grand Rapids, Wis.

FOR RENT—FARM OF 25 ACRES, with house, barns and poultry house, three miles from car line. See E. L. Kimball, First National Bank building.

FOR SALE — FORTY ACRES NEAR Duluth; four-room house, good basement; thirty-two acres cleared; good soil; $1,600. Whitney Wall company, 301 Torrey building. (70.)

TEXAS INVESTMENTS.
Buy Orchards and Garden Lands at Aldine, near Houston, the greatest city in the Southwest, where values are growing upward all the time. Address E. C. Robertson, 501 Kiam building, Houston, Tex.

FOR SALE — FIFTY-FIVE ACRE tract on Bordon Lake, three miles from Gordon, Wis., several trains daily to Duluth; good soil; fine fishing; beautiful shore line and trees; summer cottages all around; price $650, $325 cash; balance easy terms. Helmbaugh & Spring, 1103 Tower avenue, Superior, Wis.

Farm lands at wholesale prices. L. A. Larsen Co., 214 Providence building.

FOR SALE—FORTY-ACRE TRUCK farm, six miles from Duluth; 25 acres cultivated; six-room house, barn, etc. Included are two horses, cows and chickens. Price $3,500; will exchange for city property. G. A. Rydberg, 417 Torrey building.

FOR SALE—BARGAIN IN WELL IMproved farm; good frame house and thirty acres cleared; on main road, handy to Duluth; must be sold; good place for chickens. Call on E. H. Caulkins & Co., Palladio building.

FOR SALE — FARM, CONTAINING about 63 acres, fronting on lake, on Cuyuna iron range; 20 acres cultivated; good buildings; no mineral reserve. Price $2,000. Easy terms. G. A. Rydberg, 417 Torrey building.

FOR SALE—EIGHTY-ACRE FARM IN south Cass county; all fenced; level land; 12 acres cultivated; fair buildings; small stream. Price, $1,300. G. A. Rydberg, 417 Torrey building.

FOR SALE—10,000 ACRES IN 40 AND 80-acre tracts, close to Hibbing and Chisholm; good markets; forty annual payments of $16 each on 40 acres, or $32 each on 80 acres, pays both principal and interest. For further information apply Guaranty Farm Land company, 416 Lyceum building, Duluth, Minn.

FOR SALE — LANDS IN SMALL tracts to actual settlers only; good location for dairying and truck gardening. For further information call on or address Land Commissioner, Duluth & Iron Range Railroad company, 101 Wolvin building, Duluth, Minn.

FOR SALE—EIGHTY-ACRE FARM ON Crow Wing river; 20 acres cleared, 20 acres meadow; good clay soil; no buildings. Price, $1,300. G. A. Rydberg, 417 Torrey building.

FOR SALE—TEN ACRES OF GOOD land inside city limits; cash or terms. S. H., Herald.

SELECTED FARMING LANDS.
On line of the Alger-Smith railroad.
On easy terms to settlers.
ALEXANDER McBEAN,
Sales manager, 406 Columbia Bldg.

FOR SALE — SEVENTY-FIVE-ACRE farm, close to station in Morrison county, on fine lake; good soil; hay meadow; five-room house and barn. Price, $1,700. G. A. Rydberg, 417 Torrey building.

(Continued on page 19.)

One Cent a Word Each Insertion.
No Advertisement Less Than 15 Cents.

FOR RENT—FLATS.

JOHN A. STEPHENSON & CO.
RENTAL DEPT.,
Wolvin Bldg.

FOR RENT—FIVE-ROOM HEATED flat at 5 North Nineteenth avenue east; $32.50 per month.

FOR RENT—SEVEN-ROOM APARTment in St. Elmo building, 721 East First street; splendid arrangements; beautiful view.

FOR RENT—SIX-ROOM APARTMENT in Adams apartments, 715 East First street.

FOR RENT—ON GARFIELD AVENUE. Living room on second floor; cheap rent.

FOR RENT—SEVEN-ROOM HOUSE AT 221 East Third street.

FOR RENT—FINE DRY BASEMENT on Lake avenue south; steam heat.

JOHN A. STEPHENSON & CO.
RENTAL DEPT.,
Wolvin Bldg.

FOR RENT—FIVE-ROOM FLAT; ALL conveniences except heat; steel range in kitchen. Call at 529 East Third street.

FOR RENT—MODERN FIVE-ROOM flat. First avenue west and Fourth street. Moderate rent. Charles P. Craig & Co., 501-505 Sellwood building.

FOR RENT—NEW FIVE-ROOM FLAT, 719 East Fourth street, downstairs, $25 per month; water paid by owner. Inquire 719 East Fourth street, upstairs.

FOR RENT — FIVE-ROOM BRICK flat, steam heated, at 10 West Fifth street, $18 per month.

FOR RENT—FOUR AND FIVE rooms, newly furnished, 815 East Fifth street. Telephone Zenith Grand 466. J. B. Middlecoff, 301 Alworth building, Duluth.

FOR RENT—FIVE-ROOM FLAT, UPstairs, all conveniences except heat; possession May 1. Beautiful view of lake. Call at 17 East Fourth street.

FOR RENT — STRICTLY MODERN seven-room flat. Close to courthouse, postoffice and railroad depots. View of lake and harbor. Moderate rent to right party. No children. Charles P. Craig & Co., 501-505 Sellwood building.

FOR RENT—SIX-ROOM FLAT; VERY light, airy rooms; moderate rent; East Third street, near Eighth avenue. Chas. P. Craig & Co., 501-505 Sellwood building.

FOR RENT—SIX-ROOM FURNISHED flat in the Lafayette flats, thoroughly modern; heat, water and telephone service furnished. R. P. Dowse & Co., 106 Providence building.

FOR RENT—VERY FINE SEVEN-room apartment in new Berkshire apartments, corner Eight avenue east and First street. Rental department, John A. Stephenson & Co., Wolvin building.

FOR RENT—FIVE LARGE ROOMS and alcove; light and bath. 1218½ East Fourth street. Hartman-O'Donnell agency, 205 Lonsdale building.

FOR RENT—MODERN FIVE-ROOM brick flat, 721½ East Fifth street; hot water heat; gas range; laundry tub; $28. water furnished. Call Grand 2253-A.

FOR RENT—FOUR -ROOM FLAT, 479 Mesaba avenue; all modern; also very large bathroom; heat and water included.

FOR RENT—COZY FOUR-ROOM FLAT, West Third street, near Lincoln Park, $14, including water rent. S. W. Richardson, 201 Exchange Bank building. Both phones, 2046.

FOR RENT—BRICK FLAT, CORNER of Fifteenth avenue east and Fourth street; six rooms, bath, laundry, storeroom, gas range, hot water heating plant; new and up-to-date; $37.50 per month; no children. George R. Laybourn, 14 Phoenix block.

FOR RENT — TWO FLATS, 27 AND 29 West Fourth street, six rooms, all modern conveniences; furnace, gas and electric light; large basement. Apply at 27½ West Fourth street.

FOR RENT — FOUR-ROOM MODERN flat; central. S. S. Williamson, 515 Torrey building. Both 'phones.

FOR RENT — FOUR-ROOM FLAT; 318 Sixth avenue east, upstairs; bath, electric light, gas for cooking; water paid; $16 per month. R. P. Dowse & Co., 106 Providence building.

FOR RENT — SIX-ROOM STEAM heated flat; central location; thoroughly modern; janitor service; laundry tubs. Apply Corporate Investment company, Torrey building.

FOR RENT—FIVE-ROOM FLAT, 19 Lake avenue north; six-room flat, 14 West First street; all modern conveniences. Inquire rental department Bridgeman & Russell.

FOR RENT—FLAT WITH ALL MODern conveniences at 421 West Third street. Mendenhall & Hoopes.

FOR RENT—927 EAST FIFTH street, five-room flat, bath, water free, $22 per month. Stryker, Manley & Buck, Torrey.

FOR RENT — FOUR-ROOM FLAT, water, sewer and electric light. 2103 West Third street. Apply at 313 Twenty-first avenue west.

FOR RENT—VERY NICE CHEERFUL four-room flat, water, toilet, gas, electric light, $13; Third avenue west. Harris Realty Co., Manhattan building.

FOR RENT — FOUR-ROOM FLAT, modern except heat. 108 South Twenty-seventh avenue west. Melrose 1845.

FOR RENT—THREE-ROOM FLAT IN Seaton terrace, $11.00 per month. Water furnished. D. W. Scott & Son, 402 Torrey building.

FOR RENT—FOUR-ROOM FURNISHed flat; $15 per month. Inquire 1123 East Tenth street.

FOR RENT—THREE-ROOM FLAT IN Seaton terrace, $11 per month; water furnished. D. W. Scott & Son, 402 Torrey building.

FOR RENT—FIVE LARGE ROOMS; light and bath. 208 East Fourth street. Hartman O'Donnell Agency, 205 Lonsdale building.

FOR RENT—FIVE-ROOM FLAT; ALL conveniences except heat. Call Lincoln 52, Melrose 1052. Room 203, Anderson & Thoorsell block, Twenty-first avenue west and Superior street.

FOR RENT—MAY 1, TWO FOUR-room flats with bath. Hardwood floors throughout. Gas, electric light, etc. Very central location. Telephone Grand or Melrose, 225. W. C. Sherwood & Co., 118 Manhattan building.

FOR RENT—FOUR-ROOM MODERN flat; central. S. S. Williamson, 515 Torrey building; both 'phones.

FOR RENT—VERY NICE MODERN five-room brick flat. First class condition; hot water heating plant. Fourth avenue east and First street. Reasonable rent. New phone, Lincoln 317.

FOR RENT—FIVE-ROOM FLAT, CITY water, bath, water free, $16 per month. J. D. Howard & Co., 216 West Superior street.

One Cent a Word Each Insertion.
No Advertisement Less Than 15 Cents.

FOR RENT—ROOMS.

FOR RENT — FURNISHED ROOMS; board if desired. 301 East Third street.

FOR RENT—TWO OR THREE VERY desirable rooms in Dodge block; very central. Apply N. J. Upham company, 18 Third avenue west.

FOR RENT—TWO AND FOUR-ROOM flats; water paid; $5 and $10 per month. 702 E. 2nd St. Grand 1299-D.

FOR RENT — LARGE BASEMENT room, 50 by 140 feet, with double door opening on alley, 312 West Second street; $75 per month. See J. D. Howard & Co., 216 West Superior street.

FOR RENT—TWO FRONT ROOMS, furnished for light housekeeping. 609 West Third street; $20 per month; heated; gas range, lights, bath, 'phone.

FOR RENT—TWO FRONT ROOMS, modern; $8 and $10 per month. 706½ West Second street.

FOR RENT — TWO ROOMS FURnished for light housekeeping; also single room. 420 First avenue west.

FOR RENT — MODERN FURNISHED room; $8 per month. Call Grand 1591-A.

FOR RENT—VERY DESIRABLE FURnished room. 201 West Third street.

FOR RENT — LARGE FURNISHED front room, suitable for two; private family. 828 East Second street. Melrose 3945.

FOR RENT—TWO UNFURNISHED rooms for small family; water and sewer. 620 West Third street.

FOR RENT—NICE FRONT ROOM AND alcove; all conveniences. Melrose 2595; 1218 East First street.

FOR RENT—TWO NICELY FURnished rooms for light housekeeping. 24 Seventh avenue west.

FOR RENT — FURNISHED ROOMS, also two flats for light housekeeping; modern; centrally located; newly decorated; use of phone. Melrose 2840. Inquire at 216 West Third street.

FOR RENT — TWO ROOMS, FURnished complete for housekeeping. Call between 4:30 and 6:30 p. m. 304 West Fourth street. Flat C.

FOR RENT—FOUR ROOMS UPSTAIRS, $8 per month, 610 East Eenth street. Inquire 215 East Superior street.

FOR RENT — WELL FURNISHED room; modern; $2 per week; another at $2.50. The Latona, 122 East First street.

FOR RENT—FURNISHED ROOM, ALL conveniences; for two ladies or two gentlemen. Apply 405 East Third street.

FOR RENT — FURNISHED ROOMS; gentlemen preferred. 206 West First street.

FOR RENT — THREE ROOMS AT 323½ East Fifth street; water, sewer and gas; $9 per month. Inquire upstairs.

FOR RENT—STEAM HEATED SINGLE room; rent desirable; all conveniences and use of 'phone: gentlemen preferred. Call 201 East Second street.

FOR RENT — FURNISHED ROOM; modern conveniences; gentleman preferred, references required. 410 Ninth avenue east.

FOR RENT—ROOMS IN A MODERN East end residence. Call Grand 527.

FOR RENT — TWO FURNISHED rooms for light housekeeping. 206 West Third street.

FOR RENT—FURNISHED ROOMS FOR light housekeeping; strictly modern. 316 West Second street.

FOR RENT—LARGE FURNISHED front room. 120 First avenue west.

FOR RENT — FURNISHED HOUSEkeeping suites, gas, water and electric light included. La Salle hotel, 12 Lake avenue north.

FOR RENT—NICELY FURNISHED room in private family, use of 'phone. 109 West Fifth.

FOR RENT—AFTER APRIL 15, FOUR nice rooms, second floor, 19 Twenty-eighth avenue west; water, sewer, toilet, electric light, $10 per month. F. I. Salter Co.

FOR RENT — LARGE FURNISHED room with private family; steam heat, electric light and gas; use of 'phone and bath. Inquire 124 East Fourth street.

FOR RENT—FURNISHED FRONT room with all conveniences; for one or two; pleasant view. 313 West Fourth street.

FOR RENT—3516 WEST THIRD. Five rooms, bath, gas and city water; $14 per month. Inquire downstairs.

FOR RENT — NICELY FURNISHED room; all conveniences; $8 per month. 617½ West First street.

THREE ROOMS NICELY FURNISHED for $69; this includes furniture for kitchen, dining room and bedroom. Terms, $1.50 per week. Why not own the furniture in your apartments or rooms instead of paying rent on it. See F. S. Kelly Furniture company.

FOR RENT—THREE ROOMS, ELECtric light and all conveniences, $10 per month. Inquire 1203 West Fourth street.

FOR RENT — TWO UNFURNISHED rooms for light housekeeping; also single furnished room; all conveniences. 1315 East Sixth street.

AUTOMOBILES.

AUTOMOBILES FOR HIRE.

New 1911 model M. Thomas flyers, seven-passenger. Private service a specialty. Both 'phones 694.

G. W. DAZIEL,
Solicitor and Operator.

FOR SALE — FIVE-PASSENGER touring car and one delivery auto, in good condition; must be sold at once regardless of price. For particulars address "Auto," care Herald.

WE REPRESENT MAXWELL, PREmier, Oakland, Moline pleasure cars and Wilcox trucks. All kinds of repairing, even tire vulcanizing. Old cars bought and sold. It will pay you to try us. Also have automobiles for hire. Call, 'phone or write M. F. Falk, Rapid Transit Auto & Repairing Co., 2110-12 W. Mich. St. 'Phones Mel. 347; Zen 47 Lincoln.

ASHES AND GARBAGE.

REMOVED PROMPTLY, ZENITH 2378-X. 807 Sixth avenue west.

REMOVED ON SHORT NOTICE—DICK Barrett, 1122 E. 4th St. Zen. 1945-Y.

ASHES, GARBAGE AND MANURE REmoved promptly. Melrose 1390; Zenith 1488-X.

UPHOLSTERING.

FURNITURE, AUTOMOBILES, CARriages; reasonable prices. E. Ott, 112 First avenue west. Both 'phones.

SECRET SOCIETIES.

PALESTINE LODGE, No. 79, A. F. & A. M.—Regular meetings first and third Monday evenings of each month, at 8 o'clock. Next meeting, April 17, 1911. Work—Regular business. Rene T. Hugo, W. M.; H. Nesbit, secretary.

IONIC LODGE NO. 186, A. F. & A. M.—Regular meetings second and fourth Monday evenings of each month, at 8 o'clock. Next meeting, April 24, 1911. Work—First degree. Walter N. Totman, W. M.; Burr Porter, secretary.

KEYSTONE CHAPTER NO. 20, R. A. M.—Stated convocations second and fourth Wednesday evenings of each month at 8 o'clock. Next meeting, April 27, 1911. Work—M. M. degree. Charles W. Kieswetter, H. P.; Alfred Le Richeux, secretary.

DULUTH COUNCIL NO. 6, R. & S. M.—Next meeting, Friday, April 21, 1911, at 8 p. m. Work—Royal and select masters' degree. James A. Crawford, T. I. M.; Alfred Le Richeux, recorder.

DULUTH COMMANDERY NO. 18, K. T.—Stated conclave first Tuesday of each month at 8 o'clock. Next conclave, April 18, 1911. Work—Red Cross degree. Frederick E. Hough, E. C.; Alfred Le Richeux, recorder.

SCOTTISH RITE — REGULar meetings every Thursday evening at 8 o'clock. Next meeting, Tuesday, April 11, 1911. Work—Maunday Thursday week. Henry Nesbit, secretary.

ZENITH CHAPTER NO. 25, Order of Eastern Star—Regular meetings second and fourth Friday evenings of each month at 7:30 o'clock. Next meeting, April 14, 1911. Work—Regular business and initiation. Elizabeth Overman, W. M.; Ella F. Gearhart, secretary.

EUCLID LODGE NO. 198, A. F. & A. M.—Meets at West Duluth second and fourth Wednesdays of each month at 7:30 p. m. Next meeting April 26, 1911. Work—First degree. M. M. Meldahl, W. M.; A. Dunleavy, secretary.

DULUTH CHAPTER NO. 59, R. A. M.—Meets at West Duluth first and third Wednesdays of each month at 7:30 p. m. Next meeting April 19, 1911. Work—Royal Arch degree and lunch. Roger M. Weaver, H. P.; A. Dunleavy, secretary.

K. of P.
NORTH STAR LODGE, NO. 35, K. of P.—Meets every Tuesday evening at Castle hall, 118 West Superior street. Next meeting Tuesday evening, April 18, 8 p. m. o'clock sharp. First rank work. All knights cordially invited. A. L. Sturgis, C. C.; S. A. Hearn, K. of R. S.

DIAMOND LODGE, No. 45, K. of P.—Meets every Monday evening in Sloan's hall, corner Twentieth avenue west and Superior street. All knights cordially invited. L. B. Allen, C. C.; S. L. Pierce, K. of R. & S.

KITCHI GAMMI LODGE, NO. 123, K. of P.—Meets every Thursday evening at Commercial club hall, Central avenue, West Duluth. Next meeting Thursday, April 13th. Work, second rank. All knights cordially invited. E. D. Nickerson, C. C.; C. M. Phillips, K. of R. & S.

DULUTH LODGE, NO. 28, I. O. O. F.—MEETS every Friday evening at 8 o'clock at Odd Fellows' hall, 18 Lake avenue north. Next meeting night, April 21. Second degree. J. A. Nelson, N. G.; L. G. Marlow, Rec. Sec., A. H. Paul, Fin. Sec.

WEST DULUTH LODGE, NO. 168, I. O. O. F. Meets every Tuesday night at I. O. O. F. hall, West Duluth. Next meeting night April 11. General business. W. E. Cowden, N. G.; W. B. Hartley, Rec. Sec.

DULUTH ENCAMPMENT, NO. 36, I. O. O. F.—Meets on the second and fourth Thursday at Odd Fellows hall, 18 Lake avenue north. Next meeting night April 27. Royal purple degree voting. E. Anderson, C. P.; L. G. Marlow, Rec. Scribe.

K. O. T. M.
DULUTH TENT, NO. 1—MEETS EVERY Monday, 8.15 p. m., at Maccabee hall, 21 Lake avenue north. Visiting members always welcome. F. C. Freer, commander, flat 4, Munger row, West Duluth; J. B. Gelineau, record keeper, office in hall. Hours, 10 a. m. to 1 p. m., daily. Zenith 'phone, Grand 619-X.

A. O. U. W.
FIDELITY LODGE, NO. 105 — MEETS at Maccabee hall, 21 Lake avenue north, every Thursday at 8 p. m. Visiting members welcome. M. Cossl, M. W.; A. E. Piering, recorder; O. J. Murvold, financier, 217 East Fifth street.

MODERN SAMARITANS.
ALPHA COUNCIL, NO. 1—TAKE NOtice that Samaritan degree meets first and third Thursdays; beneficent, second and fourth Thursdays. Lucy A. Purdy, Lady G. S.: N. B. Morrison, G. S.; Wallace P. Welbanks, scribe; T. A. Gall, F. S., First National Bank building.

UNITED ORDER OF FORESTERS—Court Eastern Star, No. 86, meets every first and third Tuesday at U. O. F. hall, corner Fourth avenue west and First street. Chas. V. Hanson, C. R., 507 West Fifth street; A. H. Olund, secretary, 1031 West First strct. Harry Milnes, treasurer, room 23, Winthrop block. Zenith 'phone 1350-X.

M. W. A.
IMPERIAL CAMP, NO. 2206 — MEETS at U. O. F. hall, Fourth avenue west and First street, second and fourth Tuesdays of each month. Harvey W. Wike, consul; C. P. Earl, clerk, box 411; F. E. Doreuus, deputy; address, N. P. freight office.

CLAN STEWART, NO. 50, O. S. C.—Meets first and third Wednesdays each month, 8 p. m., at U. O. F. hall, corner Fourth avenue west and First street. Next regular meeting, April 19. Robert Ferguson, chief; Don McLennan, secretary; John Burnett, Fin. Sec., 312 Torrey building.

ROYAL ARCANUM, Duluth Council, No. 1483—Meets second and fourth Tuesday evenings, Maccabee hall, 21 Lake avenue north. Clinton Brooke, secretary, 401 Columbia building.

Mesaba Council, No. 1493—Meets first and third Wednesday evenings, Columbia hall, West end. A. M. Johnson, secretary, 117 North Twentieth avenue west.

ORDER OF OWLS, DULUTH Nest, No. 1200—Meetings are held every Wednesday of each month at Owls' hall, 116 West Superior street. Joseph E. Feaks, secretary, 22 East Superior street.

PRIVATE HOSPITAL.

MRS. HANSON, GRADUATE MIDwife; female complaints. 413 Seventh avenue east. Zenith 1225.

Mrs. A. Ferguson, graduate midwife; female complaints. 2201 West Fourth street. Zenith, Lincoln 224-Y.

S. WAROE, GRADUATE MIDWIFE and nurse. 215 Twenty-sixth avenue west. Zenith 'phone, Lincoln 200-D.

PRIVATE HOSPITAL—PROSPECTIVE mothers will find a pleasant home before and during confinement at Ashland Maternity home, 208 Tenth avenue west, Ashland, Wis. Infants cared for.

PERSONAL—Private home for ladies before and during confinement; expert care; everything confidential; infants cared for. Ida Pearson, M. D., 284 Harrison avenue, St. Paul, Minn.

Mrs. H. Olson, graduate midwife. Private hospital, 329 N. 58 Av. W. Zenith 3173; Calumet 173-L.

WOMAN'S HOSPITAL—MRS. MARY Barrell, matron. 931 London road. Zenith 'phone, 1597.

LAST EDITION

THE DULUTH HERALD

20 PAGES

VOLUME XXIX—NO. 9. WEDNESDAY EVENING, APRIL 19, 1911. TWO CENTS.

MINNESOTA HISTORICAL SOCIETY

KEEFE BILL ON ELECTION OF SENATORS FINALLY PASSED

OREGON PLAN IS ADOPTED

Recall and State-Wide Primary Bills Are Sidetracked.

Duluth Given Lease of State Property for Dock Site.

Bill Abolishing Capital Punishment in Minnesota Is Passed.

(By a Staff Correspondent.)

St. Paul, Minn., April 19.—(Special to The Herald.)—Though actual adjournment did not happen until today, the thirty-seventh session of the Minnesota legislature really ended last night at midnight, in the house after a shindy that was characteristic of that body, over whether or not the clock should be turned back, and at 1:30 in the senate, through a mistake at the desk in announcing the result of a vote on adjournment.

In the house the hour of midnight, official closing hour of business under the Constitution, arrived with the spectacle of two factions, practically embattled, surrounding the clock—one determined to set it back so that business could continue, the other as firmly determined that work should cease promptly at midnight. What might have been the maddest fight of the session was averted by the speaker's ruling that, unfortunate though it was, the hour of midnight had arrived and no further business could be transacted. The house adjourned, therefore, at 12:18, leaving a mass of unfinished business.

The senate, at 1:30, though the clock said it was 11, held before it the recall bill on a report from the conference committee, which had been adopted.

(Continued on page 4, fourth column.)

GOULD LOOKS FOR NEW DIRECTORS

Candidates to Be Selected to Replace Warburg and Vanderbilt.

New York, April 19.—Directors of the Missouri Pacific railway are considering today the availibility of candidates to succeed Paul Warburg and Cornelius Vanderbilt, who resigned as directors yesterday immediately after George J. Gould and his friends on the Missouri Pacific directorate elected B. F. Bush as head of the system.

The directors, now that Kuhn-Loeb & Co. no longer are the Missouri Pacific bankers, will also consider new financial arrangements for the property. While the representatives of John D. Rockefeller on the directorate, F. T. Gates and Edgar L. Marston, opposed the selection of Mr. Bush, it was said today they will not resign.

E. D Adams, representative of the Deutsche bank on the board, is in communication with officials of the institution and his action will be governed by advices received.

TRIAL MAY BE HALTED

New Investigation Into Death of Camorrist May Be Had.

Case Is Resumed at Viterbo After Vacation Lasting Over Easter.

Viterbo, April 19.—The trial of the Neapolitan Camorrists may be halted and a new investigation into the murder of Gennaro Cuoccolo and his wife ordered, on the ground that the informer, Gennaro Abbatemaggio, was an accomplice in the crime.

This possibility rests on the truth of a sensational report circulated on the resumption of the case today. The report is to the effect that if the evidence already prepared by the state appears insufficient to convict the accused, Abbatemaggio will confess complicity in the assassination of Cuoccolo. It is said that he will swear that while he was not one of those who struck the death blows, he witnessed the proceedings in the role of a picket who was posted to warn the actual assassins against interruption and to help them in making their escape.

If this confession is made, the trial will be stopped, as a new inquiry into the facts of the crime will be necessary.

Camorrists Again in Court.

Viterbo, Italy, April 19.—After a respite during holy week, the band of

(Continued on page 14, second column)

AUTHOR OF BILL ON ELECTING SENATORS

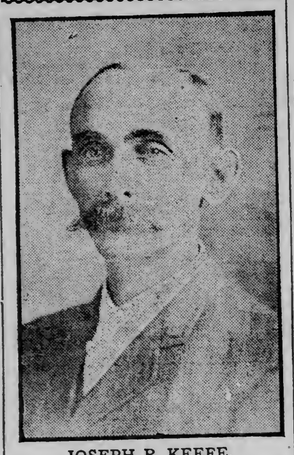

JOSEPH R. KEEFE,
Democratic Representative From Redwood County, Whose Bill Applying to Minnesota the Oregon Plan of Electing United States Senators Was Passed by the Legislature.

SESSION IS ADJOURNED

Legislature Divided Into Two Hostile Camps at Its Close.

Majority Report of Drainage Committee Adopted By the House.

(By a Staff Correspondent.)

St. Paul, Minn., April 19.—(Special to The Herald.)—Shortly after noon today the thirty-seventh session of the Minnesota legislature passed into history, and quiet and order may be expected to reign once more around the capitol. The event probably was attended with by fewer regrets either inside the legislature or outside than almost any other similar legislative breakup in the state's history. The session ended with the legislature divided into two bitterly hostile camps due to the passage of the bill limiting the representation of the cities in the senate and, as the matter now goes before the people, it is likely that it will spread the dissension from the legislature throughout the state.

* * *

This morning's proceedings were purely formal. The only event of unusual interest was the adoption by the house of the majority report of the

(Continued on page 12, fifth column.)

WANT CORONER TO ARREST SHERIFF

Grand Jury Foreman Unable to Find Either of Those Worthies.

Danville, Ill., April 19.—It is practically certain that the grand jury will adjourn sine die this afternoon. Foreman Woodyard and Former Foreman Goodwine went into court this morning and procured an attachment for Sheriff Shepard, who had been subpoenaed but who failed to appear. After the subpoena was issued an effort was made to find Coroner Cole to have it served, but he could not be found. Neither was the sheriff to be found.

Three politicians who were subpoenaed yesterday to appear in connection with the alleged election bribery committed during yesterday's election did not put in their appearance this morning.

HUMAN SKIN AT $10 A SQUARE INCH

Indiana Farmer Has Already Spent $230 for New Cuticle.

Fort Wayne, Ind., April 19.—At the rate of $10 per square inch, Henry Prough, a wealthy farmer of La Grange, Ind., already has spent $230 for live skin from his fellow men to replace cuticle he lost in an accident by fire a few days ago. Two neighbors have spared a total of twenty-three square inches, and the Fort Wayne surgeon, who is performing the skin grafting for Prough, says much more will be needed, for which the sufferer will pay the rate he has established.

APPEAL TO THE PEOPLE

By Executive Committee of Northern Minnesota Development Association.

Senators Who Broke Reapportionment Pledges Should Be Retired.

(By a Staff Correspondent.)

St. Paul, Minn., April 19.—(Special to The Herald.)—The executive committee of the Northern Minnesota Development association met today and gave out the following statement:

"The failure of the thirty-seventh legislature of the state to pass a fair reapportionment measure is attributable to any one of several distinct causes. In the house there was no particular opposition to the Congdon reapportionment bill. Speaker Dunn was from the opening to the closing day of the session a fair minded, consistent friend of reapportionment and he insisted that the subject have fair and honest consideration. Through the influence of their senators and from other causes to be hereafter discussed a few house members violated their party pledges and the oath of their office, and voted against reapportionment.

"It is to the action of the senate, of

(Contitnued on page 4, third column.)

CHICAGO ICE CREAM UNFIT FOR HUMANS

Three Concerns Are Indicted for Shipping Impure Products.

Chicago, April 19.—Three Chicago ice cream companies were indicted by the United States grand jury today charged with shipping impure ice cream. Those indicted were:

Thompson-Reid Ice Cream company, McBride Bros. & Knobbe, Rose A. Woodhull and Addis E. Woodhull as the Woodhull Ice Cream company.

The indictments say samples taken from shipments by the indicted companies were full of filthy animal substance and unfit for human consumption. The shipments specified in the indictments are:

By Thompson-Reid company to Red Cross Drug company of Racine, Wis.; by the McBride firm to the Kradwell Drug company, Racine, Wis.; by the Woodhull concern to R. L. Pellon of Valparaiso, Ind., all Oct. 6, 1910.

The government chemist reported 500,000,000 bacteria approximately to one-eighth of a cubic inch of the cream.

FARMERS' FREE LIST BILL IS SUBMITTED TO HOUSE BY COMMITTEE

Accompanying Report Makes Strong Argument for Its Passage.

Would Reduce the Tariff Revenues of Last Year Only $10,006,945.

Quotes President as Admitting That Protective Tariff Rates Are Too High.

Washington, April 19.—The majority report of the ways and means committee on the so-called farmers' free list bill, submitted to the house today by Chairman Underwood, is a merger of Democratic political argument and analysis of the proposed duty exemptions.

The report shows that the bill would reduce the tariff revenues $10,006,945, based on the importation for the last fiscal year, an amount described as "inconsiderable in comparison with the great saving and advantages to all of our people from the additions to the free list provided for."

Quoting President Taft's recent Canadian reciprocity speeches, the report seeks to convey the impression that the administration is convinced that protective tariff rates are too high.

"In several public addresses," it says, "he (the president) has admitted that tariff rates are too high, that such rates have resulted in excessively high prices, felt especially in the increased cost of living, which now bears heavily on our people and that they have not received the long-promised benefits of domestic competition under high protective duties."

Referring to the president's state-

(Continued on page 12, fifth column.)

NO DISCRIMINATION AGAINST UNIFORM

The Pennsylvania Legislature Passes Bill Providing for Heavy Fine.

Harrisburg, Pa., April 19.—The state senate today passed a house bill making it a misdemeanor for any proprietor, manager or employe of a theater or other public place of entertainment or amusement to discriminate against any person wearing the uniform of the United States. The penalty is a fine not exceeding $500 or imprisonment not exceeding one year or both. The bill now goes to Governor Tener for approval. It is known he will sign the measure.

MAYOR OF TACOMA IS RECALLED BY PEOPLE

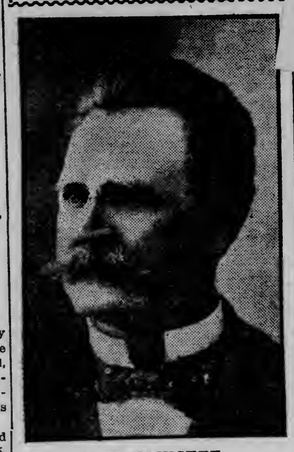

A. V. FAWCETT,
Defeated at Election Tuesday by W. W. Seymour, Who Will Take Office at End of Ten Days.

TACOMA MAYOR IS RECALLED

Voters Will Attempt to Recall Four Commissioners in Election May 2.

Tacoma, Wash., April 19.—Mayor A. V. Fawcett of Tacoma was recalled yesterday. W. W. Seymour is the new mayor-elect. He will take office at the end of ten days. Seymour polled 11,246 votes against 10,344 for Fawcett.

Seymour and Fawcett were the two high candidates at an election two weeks ago, when a Socialist also was in the race.

Seymour was the candidate of the Welfare league.

An election will be held May 2 to vote on the recall of four city commissioners.

MAIL STEAMER WRECKED.

Cape Town, South Africa, April 19.—The Portuguese mail steamer Lusitania is piled up on Bellows Rock, two miles southwest of the Cape of Good Hope. Her 800 passengers and crew were taken off this morning by the British warship Forte and a government tug. The Lusitania was bound from Mozambique for Lisbon when she struck on the sunken rocks. There is no hope of saving the vessel.

INSURRECTOS MOVE THEIR GUNS NEARER TO CIUDAD JUAREZ

Armstrong Hon J G Capitol

ULD PUTS IN HIS MAN AS PRESIDENT

B. F. BUSH,
Elected Head of the Missouri Pacific Railroad, Defeating the Rockefeller-Kuhn-Loeb Interests.

Appear to Be Making Preparations to Attack the City Soon.

Soldiers and Citizens Spend the Entire Night Under Arms.

Rebels Steal Into Agua Prieta and Burn Railroad Stations.

El Paso, Tex., April 19.—The insurrectos south of Juarez moved their cannon nearer that city over night and appear to be making preparations for an attack regardless of the rapid fire guns, masked mortars and mines upon which the federals mainly rely for their defense.

Juarez spent the night under arms, momentarily expecting the battle to open, and time and again, as the rurales scouting in the mountains outside the city fired at the curiously shaped rocks that look so much like men, the cry went up that the attack had commenced.

Delayed telegrams from Torreon tell of the complete destruction of the bridge system of the Eagle Pass branch of the Mexican National lines.

Fifteen bridges have been destroyed by the insurrectos on the Coahuila & Pacific railroad between Parral and Torreon and railroad traffic in Coahuila and Durango is badly demoralized. Passenger service between Torreon and Durango has been interrupted for six days, and there is no immediate prospect of resumption of train service. Traffic is likewise paralyzed east of Torreon, but an attempt will probably be made to run a train to Ciudad Porfirio Diaz over the main line of the Mexican International tomorrow or Friday when the bridges will have been repaired unless the insurrectos interfere.

This is not improbable as the rebels have served notice that they will attempt to destroy all bridges between Torreon and Ciudad Porfirio Diaz.

Rebels Burn Station.

Agua Prieta, Mex., April 19.—Shortly after daylight today a daring band of insurrectos numbering only a half dozen or so, stole into Agua Prieta and set fire to the Nacozari railroad station, which was destroyed with its valuable contents. The federals fired upon the invaders and two or three of them were killed.

Five loaded freight cars also were burned. The freight depot was filled with goods of every description including costly mining machinery, supplies and provisions which had not been moved over the Nacozari railroad because of the burning of bridges south of Agua Prieta.

Whether the men who fired the depot had been hiding under it since the evacuation yesterday or had dashed across the line from the American line is not known. There has been talk on this side of reprisals of this nature

(Continued on page 14, fifth column.)

BIG CHURCH CONSECRATED

Completed Portions of Largest Cathedral in Country Dedicated.

Been Building Twenty Years and Now Only Partially Finished.

New York, April 19.—With solemn ceremony and in the presence of a notable gathering of clergy and laity, the completed portions of the Cathedral of St. John the Divine, on Morningside Heights, were consecrated today, according to the rites of the Protestant Episcopal church.

The impressive offices were presided over by the Right Rev. David H. Greer, bishop of the diocese of New York. Among the guests invited to witness the function were the representatives of many communions, presidents of universities and officers of city, state and nation.

The ceremonial began with the procession of ecclesiastics, preceded by the vested choir boys, across the walk from the Synod house to the huge mass of gray stone, still outwardly crude, but representing an important step in the work of making the Cathedral of St. John the Divine the fourth largest cathedral in the world.

Within the structure, where many beauties of the decorative scheme already have been worked out, the procession proceeded under the great dome and with impressive exercises the presentations of the chapel of St. Savior and St. Columba and of the altar, organ and choir were formally made and the consecration ceremonies performed. Music, from the great organ and choir, played a notable part in the ceremonial.

Bishop Greer preached the sermon of the day, dwelling upon the value of the present day cathedral as a force for righteousness in modern life.

Fourth Largest in World.

The Episcopal cathedral of St. John the Divine is the largest

(Continued on page 14, second column)

SEVEN THOUSAND MEN GO ON STRIKE

Long-Expected Trouble With Grand Rapids Furniture Workers Begun.

Grand Rapids, Mich., April 19.—The long-expected strike of the furniture workers of Grand Rapids, which has been hanging fire for several weeks, while a committee of citizens has endeavored to bring about an amicable understanding between manufacturers and men, was officially declared on at 9 o'clock this morning.

The union men in nearly sixty furniture factories, including wood working shops, packed up their tools and walked out. Between 6,000 and 7,000 union men, including varnishers and finishers, as well as cabinet makers, carvers and woodworkers, went out. Some 3,000 other employes who are not unionized are affected by the strike.

The strike came to a head today as the result of the manufacturers' refusal in a communication to the citizens' committee of inquiry, to grant any concessions to the men. The men ask 10 per cent increase in wages, a nine-hour day and the abolition of piece work.

The manufacturers declare they will continue to treat with their men individually, but refuse any increase in wages, basing their refusal on trade conditions.

ARMISTICE PROBABLE

War May Be Suspended to Allow for Peace Negotiations.

Matter Is Now Under Consideration By the Mexican Government.

Washington, April 19.—The possibility of an armistice to arrange peace negotiations was confirmed by a dispatch to the state department today from Ambassador Wilson at Mexico City.

In connection with the delicate boundary situation, the ambassador said that a friendly interpolation of the Mexican congress on the relations between the United States and Mexico is likely. This is interpreted here as a desire of the Mexican government to place the matter officially before the Mexican people. It indicates, it is said at the state department, that the delicacy of the question and the friendly attitude of the United States toward Mexico are fully appreciated.

While the state department has received formal assurances from Mexico that definite and restrictive measures would be adopted to prevent a repetition of the Douglas incident, the formal reply of Mexico has not yet been presented.

With the situation along the frontier comparatively quiet, interest here today centers in the prospects for peace. Official confirmation of the peace move was received with undisguised satisfaction. The tension of the last several days has appreciably subsided today. Developments in the interchange between Dr. Gomez, the revolutionary agent in Washington, and the Diaz government was anxiously awaited. Senor De Zamacon, the new Mexican ambassador, was officially presented to the president this afternoon. Assistant Secretary of State Chandler had made the introduction.

The American colony in Mexico City is much alarmed by recent developments in the situation, according to Ambassador Wilson's dispatch. Steps, however, to allay their anxiety have been taken, he added.

Mr. Wilson said there is a possibility that the threatened strike of railroad employes in Mexico may be averted.

TRYING TO COAX HIM.

DEFECTIVE PAGE

Weather—Fair and cooler tonight with frost; Thursday probably cloudy; moderate to brisk westerly to northerly winds.

CLOTHES FOR THE BOYS

For next Sunday, for any other Sunday, for confirmation, school, everyday use, you'll find it possible to do more for your money in real boys' clothes values here than you expect.

Take the confirmation suits—

There are black unshorn worsteds, blue serges (plain or self patterned), fine dark cheviots, worsteds in exclusive effects. Double breasted, single breasted and yoke or plain Norfolk fashions, with knickerbocker pants. They'll delight any boy from 8 to 18 years; **$3.50 to $13.50.**

The extra pair of knicker pants and the extreme strength of material and tailoring give "Oak Hall Combination" suits. You'll not find them anywhere else—**$5.**

Striking things for smallest boys—

Smart reefers of regular or extra length in golf red, blue, brown worsteds; covert, herringbone, diagonal topcoats; high-class sailor suits and Russian models. The "rightest" styles for tots 2½ to 10, **$3.50 to $12.**

Dress shirts, black or white ties, hose and other confirmation wear; headwear, wash suits and shoes for boys.

Oak Hall Clothing Co

Superior St. at Second Ave. West.

We Sell High Grade Shoes For Less Because Men's, Women's, Children's.

Our Expenses Are Less.

The GOPHER SHOE WORKS

17 Second Avenue West.

Buy in Duluth.

PURE FOOD GROCERY CO.

Phones—Grand 537; Old, Melrose 4081. 325 EAST SUPERIOR ST.

The high cost of living is a thing of the past, which is proved by the prices quoted below, if you trade at our store our combination of Quality Groceries, Low Prices and Free Premiums are hard to beat, no matter where you buy.

SPECIALS FOR THURSDAY:

EGGS Guaranteed Fresh Laid **Doz.----15c**

Pure Lard, per lb.....11c
Fancy Navy Beans, 5 lbs.....20c
Salt Pork, per lb.....11c
Flour—best patent—49 lbs..$1.40
Apples—Wine Saps—peck 55c
Peanut Butter, 2 lbs.....25c
Butter—Fresh Creamery—lb...25c

SUGAR Best Granulated **18 lbs. $1**

Fancy Prunes, 5 lbs.....49c
Ripe Pineapples, each.....25c
Brooms, regular 45c, each.....29c
Mince Meat, 3 pkgs, 25c; 6 for 45c
Bermuda Onions, 3 pkgs.....25c
Ripe Tomatoes, per basket....20c
Fancy Potatoes, per bu.....75c
(While they last.)

Special Discount to Restaurants, Hotels and Boarding Houses.

This space does not permit us to quote you more prices—get our Price List and we will prove to you that we save you on an average of TWENTY PER CENT.

ALBENBERG'S

Coats, Suits and Millinery

Embrace the Latest Ideas for Spring

at Popular Prices!

Gloves

In all the wanted lengths and shades, in Fownes, the Elite and Kaiser's Silk and Fabric Gloves. Prices run from **50c** up, in silk, and from **$1** up in these standard makes of kid. For the little tots we have Kid Gloves which will fit a 2-year-old.

New Coats for Spring

The newest and latest ideas in high-class tailoring,

$15, $17.50, $19 and Up

New Spring Suits

Smart Spring models. The materials, colorings and workmanship are the best obtainable, and the price range is—

$15, $18.50, $22.50 and up

Spring Millinery

A specially attractive display of Tailored, Walking and Dress Hats, turned out from our own workrooms, specially designed after the best ideas of Paris and New York—

$5.00, $10.00 to $15.00

Neckwear

All that's wanted, and all that's new in dainty neck fixings. A most beautiful collection of Jabots, Collars, Stocks and Ties in lace, lawn and linen specially priced to sell from—

25c up

ALBENBERG'S

WEST DULUTH NEWS

BRANCH OFFICES:
A. Jensen, 330 North 57th Ave. W. J. J. Moran, 316½ North Central Ave.

FINGERS BLOWN OFF BY DYNAMITE

West Duluth Boy Picks Cap to Pieces With Painful Results.

Clement Netzel, a 16-year-old West Duluth boy, last evening had a thumb and index finger of his right hand blown off in an explosion and incidentally satisfied his curiosity.

Clement has been employed as a messenger boy at the steel plant site at New Duluth. Yesterday he picked up a dynamite cap, and not knowing what it was, put it in his pocket and took it home with him.

Like other boys, Clement is fond of fishing, and last night after he came home from work, the idea occurred to him that the cap might fit on the end of his fishing rod. He observed that the cap was filled with something and he was curious to find out what it was.

Holding it in his right hand, the lad attempted to pick the contents out with a pin. An explosion followed and the report was heard for blocks around. The boy's thumb and index finger were torn off and the middle finger was badly lacerated and may have to be amputated. This was at 8:30 o'clock.

Clement was taken to the Duluth hospital for treatment. Dr. David Graham dressed the wounds and today Clement is resting easily at his home. He is the son of Mr. and Mrs. Joseph Netzel of 220 South Fifty-seventh avenue west.

CURLERS' DANCE AND BANQUET

Annual Celebration Will Be Held on May 4.

The annual banquet of the Western Curling club will be held May 4. Arrangements are now being made for the affair.

At a meeting last evening the officers, comprising the executive committee, named a reception committee with the following members: F. H. Wade, P. H. Martin, N. J. Buckley, Stanley Gilpin, Ed Holland, Frank Ashley, E. J. Zauft, Melvin Olson and W. J. Sullivan.

The program will not be of an elaborate nature. It will consist of short talks by prominent members of the association and a musical program. An orchestra will be engaged to play at the dinner and dance which will follow the program.

The banquet will be served at 6:30. It is the aim of the committee to the the program over by 9:30 o'clock so that dancing can begin. As usual, the affair will be held at Wade's hall, Central avenue and Ramsey street.

BRIGHT WILL NOT BE ABLE TO ATTEND.

Albred E. Bright, general counsel of the Soo road with headquarters at St. Paul, will not be able to take part on the program at the annual banquet of the West Duluth Commercial club Thursday evening. Otherwise the program as announced in The Herald Monday evening will be given. This year, the banquet will start at 7 o'clock, a half hour earlier than in former years. Only a few of the 400 tickets to be disposed of, are left.

WILL DISCUSS LIVE PROBLEMS

New West Duluth Club Is Formed to Debate Civic Questions.

For the purpose of promoting discussion on live topics of the day and encouraging debate on civic questions, the West Duluth Educational club, with thirty charter members, came into existence last evening. The club was organized at a meeting at Great Eastern hall.

J. E. Foubister, former Eighth ward alderman, was elected president of the new club. Carl F. Anderson was chosen vice president and Nels Willmer was named secretary. No treasurer was elected. A committee to draw up a constitution and set of by-laws was appointed and will report at the next meeting, Monday evening, at Great Eastern hall.

The organization will be completed at the meeting Monday and the program for the coming season will be mapped out. It is planned to hold literary meetings at stated intervals at one of the school buildings, probably the Irving school. Mayor Cullum will be asked to make the first address.

Fallon Funeral Friday.

The funeral of Matthew Fallon, aged 57, an eairy resident of West Duluth, who died yesterday morning at St. Mary's hospital, will be held Friday morning at 9 o'clock. Interment will be at Calvary cemetery. Mr. Fallon lived at 1 North Thirty-ninth avenue west.

Cases Dismissed.

The cases against Daniel Fitzpatrick, proprietor of the Cody hotel, and F. Neston and J. McDonald, bartenders at the same place, who were arrested on the charge of selling liquor to a minor, were dismissed in police court this morning for lack of evidence.

West Duluth Briefs.

Mrs. E. J. Sponheim will entertain the Ladies' Aid Society of the Immanuel Norwegian Lutheran church at her home in the Kriedler block, 230 Central avenue, tomorrow afternoon.

The body of Mrs. Clara Norlin, whose death occurred at St. Paul, March 2, was brought to West Duluth yesterday and tomorrow will be buried in the Midway cemetery. Mrs. Norlin lived at Midway for thirty-five years before moving to St. Paul. She was 72 years old.

The funeral of John P. Borgstrom, aged 77, who died Saturday evening at his home in West Duluth, will be held tomorrow afternoon at 1:30 o'clock from the Richter undertaking rooms, 425 Central avenue and at 2 o'clock from the Third Swedish Baptist church, Fifty-ninth avenue west and Ramsey street. Interment will be in Oneota cemetery.

A. L. and M. C. Murray have returned from a business trip to Cloquet.

The Ladies' Auxiliary of the Ancient Order of Hibernians will entertain their friends at a musicale and card party at Gilleys hall, Central avenue, tomorrow evening. In addition to the social features, a large class of candidates will be put through.

Duluth chapter, No. 59, Royal Arch Masons, will meet this evening at the West Duluth Masonic hall.

Martin Thomas of St. Paul is visiting relatives in West Duluth.

Watch repairing. Hurst, W. Duluth.

DELEGATES ARE VISITING MINES

Methodists Inspecting Hibbing Properties as Guests of Supt. West.

Hibbing, Minn., April 19.—(Special to The Herald.)—Following the business session this morning the Methodist conference took a recess at 11:30 for lunch an dthis afternoon at 3:30 the entire party accepted the invitation of Supt. W. J. West of the Hibbing district of the Oliver Iron Mining company and are looking over the mines.

There were several additional arrivals at the conference today as follows:

Rev. L. L. Litchfield of Moose Lake, who is a guest of Mr. McDonald, 111 Washington street; H. P. Sellenger of Duluth, guest at 102 West Mahoning street; Ainfield Thompson, guest of Mr. Hanson, 502 Sellers street; A. M. Fritz of Hinckley, guest of Mr. King, 105 West Sellers street and Joseph Robinson of Minneapolis, Mr. Halscombe of Minneapolis, H. Ketonen of Chisholm. Matt Patkanen of Virginia, Deaconesses May Trimble and Allis Martin of Duluth.

All members of Majestic Rebekah Lodge, No. 60, I. O. O. F., are requested to attend the funeral of Mrs. Emma M. Anderson at Grace M. E. church, Twenty-second avenue west and Third street, Thursday afternoon, at 1:45 o'clock. By order of the Noble Grand.
Signed, NETTIE MELLIN.

JUDGE IS NOT YET APPOINTED

Reports That Henry F. Greene Is Being Prominently Considered.

St. Paul, Minn., April 19.—(Special to The Herald.)—No action has yet been taken by Governor Eberhart on the appointment of a new judge for the Duluth district. He is liable to make an appointment any time, and reports are that Henry F. Greene is being prominently considered.

ADDITIONAL SPORTS

DEMAR WINS MARATHON

100,000 People Witness Historic Road Race Near Boston.

Flash, 3:10 p. m.—Demar wins.

Boston, April 19.—More than one hundred thousand persons, constituting the largest group of spectators at any athletic event in the country, gathered at noon today on the long road stretching out of the city to witness a hundred yards or so of the Boston athletic association's fifteenth marathon run from Ashland to this city, a distance of twenty-five miles.

The entire field was at the start at 11 a. m. and the next fifty minutes was occupied in physical examinations by physicians as the final requisite for starting.

Five minutes before noon the streets about the railroad bridge, a mile above the town square in Ashland, where the start was made, were cleared and two police automobiles left to clear the course for the runners.

The squad was lined up for the picture men and then George V. Brown, four years manager and official starter, made a brief speech of warning about crowding and held aloft his starting pistol waiting for the noon hour to strike.

By the time Natrick Centres, nine miles from the start, was reached Ahlgren was well ahead, 15 yards in front of Masterson, while Madden held to third place. Then came Bob Stone of Boston, Corkery of Toronto, Brazil of New York, Maguire of Providence, Piggott of Medford and Ryan of New York.

The time was 44 minutes, 14 seconds, compared with Welton's record of 42 minutes, 18 seconds.

NEW BASEBALL LEAGUE IN UPPER MICHIGAN.

Marquette, Mich., April 19.—(Special to The Herald.)—About as good baseball as was ever seen in Upper Michigan is promised this year by the Marquette and Delta county league. This organization is the successor to the Marquette and Iron county league of last season, and the Marquette and Alger county league of two seasons ago, and is made up of the Marquette, Negaunee, Ishpeming and Escanaba clubs. All four cities are excellent ball towns, and each is represented by a fast team made up of players procured in various states. No salary limit has been fixed, but there is a tacit understanding that the various payrolls shall be kept within a figure permitting of a balance on the right side of the ledger at the close of the playing season. The money paid out to the men will, it is expected, average between $800 and $1,000 a month. The season will open May 27 and will close the latter part of September. Only Saturday and Sunday games will be played.

Various holidays have been left open for contests with such teams as the clubs may elect. Under the schedule adopted by the league, each team is to play a total of thirty-six games, twelve with each of the other three clubs, half at home and half away from home. Each club will appoint one umpire for the league staff. It is planned to give the umpires extensive powers. They will be authorized to assess fines up to $5 as well as to remove players from games. The officers of the league are: F. J. Russell, Marquette, president and secretary; Former Mayor F. E. Keese, Ishpeming, vice president; F. M. Olmstead, Escanaba, treasurer.

PHILADELPHIA WINS THE MORNING GAME.

Boston, Mass., April 19.—Heavy hitting, totaling four runs in the first inning, won the morning game for Philadelphia today, the score being 5 to 3. The score:

Philadelphia .....4 0 1 0 0 0 0 0 0—5
Boston .....0 0 0 0 2 1 0 0 0—3

Batteries—Brown and Graham; Beebe and Moran. Umpires—Eason and Johnston.

Houser Sold to Minors.

Indianapolis, Ind., April 19.—Ben Houser of the Philadelphia American league team was purchased today by the Indianapolis club at a price that is said to be the highest paid for a big league player this year. Houser will play first base for the local team and is expected to report Friday.

If "placard publicity" were sufficient to rent or sell property to advantage—wouldn't real estate dealing be a simple occupation?

TOO LATE TO CLASSIFY

One Cent a Word Each Insertion. No Advertisement Less Than 15 Cents

SUPERFLUIOUS HAIR, MOLES, warts, removed forever. Miss Kelly's Manicuring and Massaging Parlors, 131 West Superior street.

COMBINGS MADE INTO SWITCHES, and 25 per cent off on all hair goods. Marinello hair shop, Fidelity block; next to Freimuth's; take elevator.

Furniture, finishing, paper hanging, painting and hardwood finishing. 'Phone your orders and I will call anywhere in city. A. Johnson, Mel. 738; Zeinth, Lincoln 369.

BUY NOW AND START THAT chicken farm you have talked about so long—ten, fifteen and twenty acres close to Proctor, at bargain prices. E. H. Culkins & Co., 510 Palladio building.

BIRTHS.

GOLDSTEIN—A son was born to Mr. and Mrs. S. Goldstein of 817 Fourth avenue east, April 16.

DEATHS AND FUNERALS

BRISBEE—J. D. Brisbee, 62 years of age, died last night at St. Luke's hospital of tuberculosis. Mr. Brisbee has been a resident of the city for the last twenty years and a large part of that time has been residing at the St. Louis hotel. He was largely interested in mining properties on the range. He is survived by two sisters, who have been notified of his death.

YOUNGDAHL—Mrs. J. O. Youngdahl of 219 Seventh and One-Half avenue west, died last night at her residence. She is survived by her husband. The funeral will take place Saturday afternoon and interment will be at Park Hill cemtery, but the full arrangements have not been completed.

PARSONS — Marshall Preston, the 5-month-old son of Mr. and Mrs. Charles H. Parsons, 516½ East Fifth street, died Friday, April 14. The funeral was held Saturday afternoon from the family home.

REYNOLDS—The body of John T. Reynolds, who died several days ago at St. Luke's hospital, was sent to Chicago last evening for interment in the family lot. He will be buried beside his wife, who died some years ago. Mr. Reynolds was a lumber dealer and was well known in the city. The body was taken back to Chicago by his brother, James Reynolds.

GRONQUIST—The funeral of Albert Gronquist, who committed suicide in the First National Bank building Monday noon, will take place tomorrow afternoon at 2 o'clock from the undertaking parlors of J. L. Crawford. Interment will be at Park Hill cemetery. He was despondent because his wife sued him for a divorce and refused to go back to live with him. He swallowed a vial of strychnine outside the office of Attorney Andrew Nelson, washing it down with a bottle of whisky.

MONUMENTS—Hundreds in stock. P. N. Peterson Granite Co., 332 E. Sup. St.

BUILDING PERMITS.

To Refencha Building company, frame dwelling, East Seventh street, between Seventeenth and Eighteenth avenues	$ 2,000
To Standard Investment company, four frame dwellings, Thirteenth avenue east, between Fifth and Sixth streets	8,000
To Standard Investment company, frame dwelling, East Sixth street, between Fifth and Sixth avenues	2,000
To A. Ebner, frame dwelling East Fifth street, between Twelfth and Thirteenth avenues	3,000
To T. H. Little, foundation East Third street, between Tenth and Eleventh avenues	700
To Sarah L. Casey, stone basement, East Superior street, between Seventh and Eighth avenues	400

MARRIAGE LICENSES.

Carl Edwin Benson and Cora Maude Quackenbush.

The Wieland Shoe Co's

SALE STOCK

cannot last much longer. A large assortment of high-grade shoes for men and women are yet to be closed out.

COME TOMORROW.

MEN'S $5.00, $5.50, $6.00 and $7.00 shoes—all perfect goods—all styles, good sizes

$2.98

WOMEN'S $2.50, $3.00, $3.50, $4.00 and $5.00 shoes—all the best makes—lots of styles and sizes

$1.98

See our new pumps and oxfords—in all leathers—just in.

WIELAND SHOE CO.

222 West First Street.

J. M. Gidding & Co.

"Gidding Corner"—Superior St. at First Ave. W.

Are Featuring

The New and Stylish... "Spring Maid" Coat

Special at $19.50

A charming model, cut on new and up-to-date lines, with the Mandarin sleeve and raised waist-line effect—fits the figure gracefully and needs but little alteration—comes in **plain serges** and **handsome mixtures**, finished off with novelty buttons and stylish trimming touches.

Also Splendid Lines of Plain Tailored Styles at $15.00 and Up.

New arrivals in Women's and Misses' English Cravenette Coats — Misses' sizes $12.50 to $16.50 and Women's sizes $22.50 to $29.50,

New Arrivals in Plain Tailored Suits at $27.50

A large variety of handsome mannish suiting materials, homespuns and plain black or navy serges, in full range of sizes. The tailoring on these suits bears the same imprint of high class workmanship that only suits of higher cost usually bear—in short **comparison** will show values to be **extraordinary.**

A New Line of Tailored Hats At $10 to $15

We have recuperated from the strenuous pre-Easter rush, and are now ready with a fresh supply of new and snappy styles in Handmade and Trimmed Hats at popular prices.

You'll not find **Gidding Styles**, elsewhere, yet prices are according to the same schedule that you'll find anywhere else!

Dress Skirts, Special $8.50

New and smart styles in plain tailored Panama and Serge Skirts, suitable for all manner of general wear.

Replenished Lines of Smart Tub Dresses at $3 to $5.75

Neat and natty styles in Gingham, Percale and Lawn.

Very Special for Thursday

Half Length Coats Values to $25 At $10.00

A special lot of Tan Covert and Black Serge Coats in semi-fitting styles; some lined and some unlined. The lengths range from 36 to 40 inches.

NORTHERN TRUNK CO.

TRUNKS, BAGS, CASES.

We Are Makers. 228 West First Street.

EILERT BROS.

For Quick Results Use Herald "Wants"

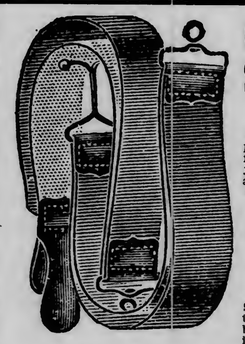

65c Razor Strop Thursday.... 15c

These are a first-class strop; but we purchased them very cheap owing to the fact that they are made up of leather, just a little shorter than the regular 75c and $1.00 sellers. You will not be disappointed. For this sale, only... **15c**

$1.50 Safety Razor Strop... 45c

This strop is made of the **GILLETT SAFETY RAZOR.** This is your opportunity to sharpen up some of your blades that you have thrown away. Try it, you will be surprised.

$2.25 Folding Baby Go Cart 98c

Rubber tires. This Cart folds flat; is light and easy to carry around. Most dealers ask $2.65 for carts like this one. Our special, only **98c.**

Complete Home Furnishers **R. R. Forward & Co** Second Ave. E. and Superior St.

DRINK

Old Style Lager

The brew last year was as good as the brew this year, and the brew this year will be as good as the brew next year!

It Is ALWAYS UNIFORM

G. Heileman Brewing Co.,

Duluth Trade Supplied by Minneapolis Branch, 419 12th Avenue South, Minneapolis, Minn.

DEFECTIVE PAGE

French & Bassett
DULUTH, MINN.

JUST THE THINGS YOU WILL WANT FOR YOUR SPRING CLEANING

Friday and Saturday are bargain days here for useful household articles that you have daily need for. **Note our low prices.** You know the quality of the articles—none better made at twice the price. Here are bargains every economical buyer should take advantage of—it pays to trade here. **Your Credit Is Good.** Have it charged if you wish.

Dust Pans 5c

Japanned finish with good, strong handles — in most stores you pay 8c and 10c.

12c For full sized, well made Wash Boards.

10-Quart Galvanized Pails.....12c
12-Quart Galvanized Pails.....18c
14-Quart Galvanized Pails.....23c

Our special "F. & B". ironing boards — regular $1.48 values; special for..... **$1.15**

Mop Wringer and Pail — generally sold for at least $1.50— now..... **98c**

Cyclone Washer—for blankets, comforters, carpets, rag rugs, etc..... **69c**

Galvanized Wash Tubs that are strongly made, riveted handles, won't rust —four different sizes:

Small.....29c
Medium.....40c
Large.....50c
Extra Large.....75c

Bench Wringer $3.98

Stands solid and level on the floor, finely made and a big value.

Easy Tersm on Any Article.

Warranted Tub Wringer

$2.98

The Famous "Horse-Shoe" Brand — a splendid value — will give excellent service—has good heavy rubber rollers.

98c buys a good, heavy galvanized Garbage Can—cover fits on tight, so will not blow off—can is 16 inches wide —21 inches high.

25c for full sized, well made House Brooms — at this price you'll find these brooms splendid values—buy one **now.**

5-Foot Step Ladder at 98c

Extra strong —you'll need one this spring — these are good values too.

TRASH AND PAPER BURNER

Just the thing for burning papers, boxes, etc., that accumulate about the home. This burner has a cover, keeps things from blowing about the yard while burning — can be used in the house same as a waste basket—for Friday and Saturday only,

SPECIAL

98c

Solid Copper Boilers, $3.50 Value for $2.18

These boilers are extra heavy, specially well made and strong—they are **solid copper**—have stationary wood handles, strongly riveted—special big value at **$2.18.**

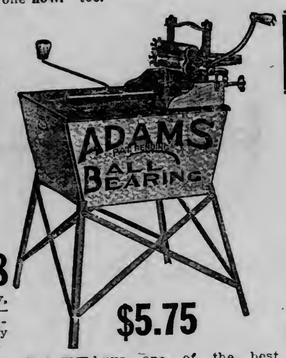

$5.75

$5.75 buys one of the best easiest working, most practical washing machines made. The "Adams"—galvanized body—cannot leak, rust or fall apart. Big value at **$5.75.**

EXTRA SPECIAL—
Good cotton mop and stick combined. For Friday and Saturday **18c**

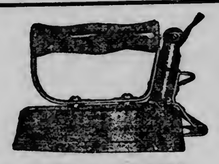

ELECTRIC IRONS.

Warm weather is coming — you'll want a cool kitchen to work in—get an electric iron—here are three of the **best** ones made. Fully guaranteed—

Hot Point Iron.....**$5.00**
Superior **$3.75**
So-Easy **$3.50**

HOWARD DUSTLESS DUSTERS

Take Up the Dust

It doesn't simply fly around the room—they are easily washed — are very soft and do not scratch or streak the furniture.

25c to $1.25

$7.50 Buys a 2-burner Perfection Blue Flame Stove.

47-Piece Dinner Set in Plain White

$2.98

One of the best values ever offered—a well selected set—47 useful pieces, all complete for only... **$2.98**

AFTER FAKE COLLECTORS

Associated Charities Will Furnish Credentials to Authorized Agents.

Duluthians Will in Future Be Protected Against Impostors.

"Credentials" will be the next subject to be taken up by the Associated Charities.

More or less complaint has been made to the society in regard to people who are collecting money under false pretenses.

From this time on every one who is collecting money for a worthy cause will have a letter from the Associated Charities, for Secretary Dinwiddie will be glad to give letters to any one who can furnish the proper references and show that his cause is a worthy one. Many of those who have worked the city have had credentials. Some of them have been false although they looked straight enough to the casual observer. One of the systems seems to be to steal letter paper belonging to others, strike off a letter of recommendation with a typewriter and sign a name to it.

A short time ago two women appeared on the scene with excellent references from Omaha. They were apparently gathering funds for a charitable institution in that city. Information lately obtained states that the women were imposters.

The matter of credentials will be looked after more carefully from this time on and when any information regarding any one who is collecting money is wanted, it will be furnished by the secretary, when called on at the office.

COPPERS STRONGER; NO BOSTON MARKET

Values Firm on Curb and at New York—Dull There and Here.

The Boston market was not in session today and the traders in that town celebrated the anniversary of the battle of Lexington. The curb was open and trading was reported dull. In New York Amalgamated opened at $80 and went to $81.12½. This stock was higher when shorts were run to cover. There was no significance to the upturn.

Denn sold here at $7, Calumet & Montana at 32c and 33c, Cliff at 97c and Summit at 52c.

* * *

The Vermilion Iron Development company has ordered electrical equipment for its property on Pine Island, near Tower, Minn. The new equipment will arrive about May 1 and will consist of drills. A new office building has been constructed at the property for Supt. Irving Carmichael.

* * *

The annual meeting of the Lake Superior & Nevada Development company was held yesterday afternoon in Kalamazoo hall. Stockholders were plentiful and the meeting was like a public gathering. There were speeches and considerable oratory was uncorked.

The company controls two mining properties in Nevada and two in Arizona. Three are said to contain gold and the other is regarded as a copper prospect. The company has a capital of $1,000,000, held by 1,900 shareholders.

August Hagberg, A. J. Bergstrom and Albert Johnson of this city were re-elected directors. Five others will be elected later.

Don Carlos Musser, a stockholder, objected to the directorate but he was voted down, every other shareholder supporting the directors.

* * *

Thompson, Towle & Co. say: We understand that the United States Smelting, Refining & Mining company has under option the Gold Roads Gold mines in Arizona, and have had forty men sampling the mine preliminary to purchase. This mine has an ore shoot 3,000 feet long and eight feet wide, with ore running about $14 per ton, and we are informed that it is a very valuable and promising property, and that the United States Smelting, Refining & Mining interests have a sixty-day option on it for the net value of the ore in sight."

* * *

The Butte Central mine shaft is down 720 feet and is expected to reach the 1,000-foot point in July. The company is blocking out ore on the 100 and 300-foot levels.

* * *

Directors of the Butte Coalition company met this week to declare the regular quarterly dividend of 25 cents a share.

This company has $4,000,000 in cash in its treasury, 3,000 shares of the stock of the International Smelting & Refining company, and also will have shortly 520,000 shares of the Anaconda Copper company. This will make Butte Coalition the second largest holder of Anaconda stock, with Amalgamated first, with holdings of more than a million shares.

These 520,000 shares are now in the treasuries of two sub-companies of the Butte Coalition.

* * *

Closing quotations on the Stock exchange today follow:

Listed Stocks—	Bid.	Asked.
American Saginaw	2¾	.....
Butte Alex Scott, fl. pd.	.....	5
Butte Ballaklava	.....	5
Cactus Development	10c	15c
Copper Queen	.....	20c
Denn Arizona	7	7⅛
Red Warrior	85c	90c
Savanna, pt. pd.	.....	1 1-16
Savanna, fl. pd.	.....	3¾
Warren Development	2¼	.....
Unlisted Stocks—		
Amazon Montana	.....	1
Butte & Superior	.....	8½
do. old	33c	.....
Calumet & Montana	32s	34c
Calumet & Corbin	20c	.....
Calumet & Sonora	6¾	7⅛
Carman Consolidated	70c	80c
Chief Consolidated	1¼	1⅜
Cliff	.....	4
Keating Gold	2 11-16	2 13-16
North American	.....	2 1-16
Rice Bay Iron Co.	.....	1
Summit	51c	53c
San Antonio	2½	.....
St. Mary	.....	9c
Sierra	1½	2
Tuolumne	4¾	5
Vermilion Steel & Iron	.....	3⅜

Total sales, 1,110.

UPPER PENINSULA GETS TWO-CENT FARE.

Lansing, Mich., April 19. — The state senate late last night without a dissenting vote passed the Lucas-Symonds bill providing for a 2-cent railroad passenger rate in the Upper Peninsula. An unsuccessful effort was made to amend the bill by increasing the rate to 2½ cents a mile. The bill now needs only the governor's signature to become a law. Citizens of the Upper Peninsula have been trying for eighteen years to obtain passenger rates as low as those in the Lower Peninsula.

TO GIVE ALL A CHANCE TO TALK

Debate on the Canadian Reciprocity Bill Will Not Be Restricted.

Washington, April 19.—Democratic leaders of the house hope to bring the long debate on Canadian reciprocity to an end tonight and to pass the bill before adjournment tomorrow. It is possible, however, that another day on general discussion may be agreed to, for Chairman Underwood of the ways and means committee does not desire to shut off any one who wants to speak.

The fact that Former Speaker Cannon was to make one of the principal arguments against the reciprocity agreement today brought a throng to the galleries.

The report of the ways and means committee on the farmers' free list bill, promised today, was awaited in the house with much interest. This bill will be taken up as soon as the reciprocity measure is out of the way. The senate meets tomorrow.

Investigation of alleged extravagance in the government departments was indorsed by the house committee on rules today. The committee will report favorably the resolution giving the house committee on expenditures authority to summon witnesses under oath, to demand access to books and records and to sit during recesses of the present congress.

The resolution will be called up tomorrow as a matter of privilege and the Democratic leaders expect to pass it at once.

The first committees to begin work probably will be those on expenditures in the interior and postoffice departments.

VIOLATES ITS OWN ORDINANCES

City Buildings Lack Proper Fire Escapes, Says Inspector.

Is the city violating its own ordinances?

Building Inspector Kielley rather surprised some people Monday night when he notified the city council that fire escapes would have to be put on the city hall and the Armory, if the provisions of the building ordinance were to be observed.

The building inspector doesn't take the position that because they are city property they are exempt. He believes that the city should set the public an example by living up to its own ordinances, and that the matter of a few dollars should not stand in the way. His communication to the council relative to the fire escapes was referred to the committee on city property, consisting of Aldermen Barnes, MacDonell and Hector.

"A Pill in Time

Is worth nine"—especially if it be one of Hood's Pills, and you take it when you suspect your treacherous liver. You may save many a headache and constipation by promptly taking Hood's Pills. Whole box 25c., and one pill alone may prove worth the price.

VIRGINIA WEDDING.

Byron Fuller and Miss Josephine Murphy Are Married.

Virginia, Minn., April 19.—(Special to The Herald.)—One of the notable weddings of the spring was solemnized in the Lady of Our Lourdes church here this morning when Father Powers celebrated the marriage of Byron W. Fuller and Miss Josephine Murphy, daughter of Eugene Murphy. The bride was attended by her sister, Miss Bessie Murphy, while William Fitzhenry was best man. Owing to a recent death in one of the families the wedding was a quiet affair. The couple left on an Eastern wedding tour, expecting to return in about a month. Mr. Fuller is bridge inspector for the Rainy Lake road and popular here, while the bride is a member of one of the leading families and equally popular.

For National Forest.

Washington, April 19. — President Taft has signed a proclamation setting aside 301,360 acres of land in Humbolt county, Nev., as the Santa Rosa national forest.

THE GOPHER
SHOE WORKS
The Name of—
SHOE REPAIRING
Fame.
WHILE YOU WAIT.
Duluth and Superior.

Silberstein & Bondy Company.
"The Store of Quality."

Popular-Priced Apparel

***A Wide Assortment of Inexpensive Suits* $27.50**

Serge Suits with plain tailored Coats, gored Skirts, having back panel with cluster of pleats at bottom.

Suits at $29.50—Serge, of course, coat has cloth band around bottom and is trimmed with self colored buttons, skirt has band below the knee, also button trimmed.

Suits at $35—of novelty cloths and serges, in tans, grays, blues and blacks, set off with satin collars and other fashion garnishments.

Distinctiveness Plus Individuality Are the Keynotes of S. & B. Coats, Even at Popular Prices

Coats at $21.50, of heavy black and blue diagonals, have Persian collars and cuffs.

French Serge Coats, black, with large shawl collar, fasten over to one side with three buttons, and the price, **$25.**

Black Satin Coats, full lined with contrasting colors—King's blue and gold, at **$35 and up to $50 and $65.**

The Charm of S. & B. Hats Even at Popular Prices is Irresistable

It is a matter of surprise, the chic hats one sees here for **$7.50, $10 and $15.** They have the characteristic tilt of brim and color conceits one expects in high priced chapeaux **only.** Judging from the volume of business already to the department's credit this season, comparison of S. & B. hats with other hats, but intensifies the superiority of our millinery at whatever price one wishes to pay.

3 Big Specials for Tomorrow in Dress Fabrics

DRESS GOODS—enough for tomorrow of these **56-inch Serges** we told you about recently, that we consider good value under usual trade conditions, at $1.50 —at the special price of..... **79c**

SILKS—36-inch navy and black **Messaline,** also Black Taffeta of the same width, sold here regularly at $1.25 yard, at the special price of..... **85c**

WASH GOODS—30-inch **French Batiste,** in unusually large assortment—all colors—will make beautiful summer dresses, usual 18c value, at the special price of..... **11c**

69c Sheets for 50c

10 dozen of these goods, 72x90 inches in size—special, at only—

50c

"WHERE VALUES REIGN SUPREME"

STACK & CO.

21-23 WEST SUPERIOR STREET

50c Wash Silks 35c

40 pieces of these goods in plain and fancy colors, at the special price of—

35c

50 High-Grade Tailored Suits on Special Sale Tomorrow

The prettiest and most desirable models we have ever shown in a beautiful range of materials, snappy styles and strictly first-class, in black, navy, fancy tweeds and choice Spring tones. No better suits shown this season for $25—choice of several styles for..... **$17.50**

Extra Special

35 doz. Waists, made of a splendid quality of lawn, handsomely trimmed with lace and embroidery, Dutch neck or high neck, with three-quarter or full length sleeve—several styles, all sizes—absolute value for $1.25. Your choice while they last for..... **79c**

See Window Display.

Linen Dept.

$1.00 Bleached Table Damask—In beautiful floral patterns; real Irish linen; a special offering for tomorrow at, only, the yard..... **75c**

75c Silver Bleached Damask — In scrolls and dots; for tomorrow at, per yard..... **59c**

22x22-inch All-linen Napkins—Exceptional good values at $1.75, special for tomorrow, per dozen..... **$1.25**

English Long Cloth — 40 inches wide; beautiful soft finish; worth regularly up to 17½c, special at, a yard..... **10c**

2,000 Yards of Bleached Twilled Crash—Regularly 7c value, special for tomorrow only at, per yard..... **4½c**

Women's Knit Underwear

A very extensive showing of Lisle and Swiss Ribbed Union Suits—Low neck suit, umbrella or tight knee, high neck, short sleeve and tight knee, high neck, long sleeve, ankle length and many other styles; trimmed with dainty lace and insertions; your choice of these 75c values, at..... **50c**

Knit Umbrella Drawers — Can be worn in all seasons; made of pure white yarn with durable lace trimmings, at..... **25c**

Kayser's Long Silk Gloves—Double tipped fingers; $1.50 quality, at only..... **$1.00**

A Wonderful ***Showing of New Millinery for Thursday, Friday, Saturday***

300 Trimmed Hats

That come to hand late for the Easter exhibit. This grand assortment exhibits the best efforts of the American designers who carefully studied out the best copies of the fine imported models and embodied in these beautiful Hats the most attractive features of American tastes.

The prices marked on these very attractive Hats are only

$3.50 and $5

and are just about ONE-HALF what others ask for similar models.

BODY NOT YET IDENTIFIED

Police Have No Clew in Mystery of Body Found on Shore.

The body of the man who was found on the lake shore about a mile past Lakeside with a bullet hole through his head, has been thawed out, but not identified.

A scrap of paper with a scribble in a foreign language was found in the inside pocket, but no one was found who could decipher it. It was badly blurred and torn and it will be extremely difficult to make anything out of it.

The body is at the undertaking rooms of Flood & Horgan on East First street. He is thought to have been a Finn, but nothing definite can be determined. The police incline to the theory that he was murdered..

Geologists Meet.

Washington, April 19.—State geologists from almost every state met here today with the officials of the geological survey. The conference, an annual event, is for the purpose of mapping out a program for next year and to prevent duplication of work.

RIGHT NOW!

is the time to make early selections of **Electrical Heating Material,** such as **Flat Irons, Stoves, Percolators, Curling Iron Heaters,** etc., so that you will be prepared for the first hot days of summer.

Our stock is now complete, and we represent the best, and most reliable manufacturer of this class of goods in the country.

Try one of our 6-pound or 7-pound irons, and see for yourself how much nicer it will be to heat the **Iron Only,** instead of heating the **Whole House.**

NORTHERN ELECTRICAL CO.
210 WEST FIRST STREET.

ASPHYXIATED IN SPOKANE

Former Duluthian and His Wife Smothered While They Sleep.

Their Two Children Are Unharmed By Escaping Gas.

J. O. Dalzell, formerly agent of the Northern Pacific railroad here, was asphyxiated with his wife in their home at Spokane early today, according to a report received at the local Northern Pacific office. Mr. Dalzell was general freight and passenger agent of the road at Spokane. Two children slept unharmed while their parents were killed by the escaping gas, according to the story received here.

Mr. Dalzell preceded T. E. Blanche as agent of the Northern Pacific here and was in the city one year. He was well known to all railroad men in Duluth and to many throughout the Northwest.

Finding Excuses For Not Working

An Alarming Sign of Decay.

"In nearly every case," says a prominent physician, "when a man or woman loses the will to work it is because the power to work is gone. In other words, the 'fuse' or the center of the nervous system is burned out, and the whole nerve-circuit is broken. When this happens, vitality ebbs away quickly and general decay of all the faculties is bound to result unless measures are taken to restore 'the circuit.'"

There are certain things which are known to restore nervous energy and the clearness of the blood stream in a remarkable way. These materials when combined have produced amazing transformations in a short time. This combination is known as Make-Man Tablets, the most popular, effective, prompt and lasting nerve invigorator and blood purifier offered to run-down men and women.

If you feel weak all over or sick, are nervous and irritable, have Insomnia, Rheumatism, Kidney or Liver Trouble, Make-Man Tablets will act in a remarkable way.

Make-Man Tablets are sold at all drug stores at 50 cents a box. If you wish to try them before buying, just drop a line to the Make-Man Tablet Co., Make-Man Bldg., Dept. 11, Chicago, Ill., and they will send you a trial treatment absolutely free.

Sold and recommended by all leading druggists, and A. E. Swedberg, White Swan Drug Store, 3 East Superior street; also 2015 West Superior street.

To Possess A FISCHER PIANO

is to have in your home the most reliable and most artistically perfect Piano known today; A musical instrument wherein is contained the strongest and most enduring mechanism, and from which emanates the most glorious tone ever produced.

Instalment payments accepted if desired.

"STANDARD OF HIGHEST MERIT."

HOWARD, FARWELL & CO.

120 East Superior Street.

COME AND SEE

$2.50 AND $3

Sorensen will save you at least $1 on every pair of Ladies' and Men's SHOES and SLIPPERS for Spring. Largest stock in Duluth to select from.

See our windows, "where the birds fly."

317 WEST SUPERIOR STREET.

Bring us your Shoe Repairing. All work guaranteed.

Kris & Rose Co.

OUR FIRST—WE LEAST—SUPERIOR STREET.

House Dresses and Long Kimonos at $1.25

New arrival of beautiful Long Kimonos, made with gathered high waist line and silk belt. Also House Dresses of blue and checked ginghams, priced at..... $1.25

Short Kimonos with gathered waist line, at..... 48c

Have You Seen the New Velvet Shoes?

(Browns and Blacks) at

CLARK, The Sample Shoe Man

11 Second Avenue West.

Birthstone for April

Diamond

Ask us to show you our stock and give you prices

Ask the Man Who Has a Bagley Diamond As To Values

Bagley & Co.

Known Since 1885 as F. D. DAY & CO., JEWELERS and SILVERSMITHS

315 West Superior Street.

PRESIDENT VINCENT OF MINNESOTA SPENDS VERY BUSY DAY IN DULUTH

Four Addresses, Luncheon, Reception and Banquet on His Program.

University Must Not Have Another Deficit, He Says.

School Must Do Its Present Work Well Before Expanding.

PRESIDENT GEORGE E. VINCENT.

President George E. Vincent of the University of Minnesota is the guest of Duluth today. He arrived early this morning and, under the escort of a committee of Duluth men, he set out immediately to meet Duluth people, to see the city and to talk with friends of the university about its needs and its future. A program that will take almost every minute of the day and evening has been prepared for him and he entered upon it with characteristic energy and determination to see everything to be seen and improve every minute of his time.

At 9 o'clock this morning, Dr. Vincent visited the Central high school and addressed the students at chapel exercises. Immediately after, despite the dampness, he cheerfully undertook a drive around the boulevard and through the agricultural district on the hill, in company with his Duluth escorts and Dean A. F. Woods of the agricultural school. The trip was partly sight-seeing and partly to give Dr. Vincent and Dean Woods an opportunity to view possible locations for the proposed demonstration farm school.

At 11 o'clock, Dr. Vincent addressed the students at the state normal school, and later he was the guest of President E. W. Bohannan at lunch. From 2:30 to 4:30 he was the guest at a reception for the women of the city at the Commercial club. The big feature of Dr. Vincent's visit will be the banquet tonight at the Commercial club. A representative body of Duluth men will gather to welcome the new president of the university on behalf of Duluth and to assure him that he will have Duluth's support in his work at the institution.

The Work at Hand.

"We must do well what we are doing before we undertake anything more," said President Vincent this morning in outlining his plans for the university. "For the next two or three years, I believe we should concentrate our attention on the obtaining of additional instructors for the departments we have, on the reduction of the size of classes so as to obtain the greatest efficiency, rather than on the addition of departments to those already existing.

"I do not mean, of course, that we will not keep our eyes open for new ideas in education and that we will not strive to keep in line in the march of progress. We are not self-satisfied in our own knowledge but are open to suggestions. Just now I find that the university has grown so rapidly that the classes in some departments have outgrown the facilities for instruction and are unwieldly in size. I believe we should correct that condition and obtain the greatest possible efficiency in what we are doing before adding departments.

The Deficit.

"I am hardly in a position to discuss the needs of the university, having been there only two weeks. During these two weeks I have been more the business man than the educator, and the business side of the president's office will probably be uppermost in my duties for some little time. Economy will be practiced in the university—the strictest economy consistent with efficient education. The board of regents and I must co-operate to prevent a recurrence of the deficit which developed during the past few years, now that the deficit has been wiped out by the legislature.

"That deficit grew through the growth of the university and the lack of funds with which to meet the growth. We must plan our work so as to keep within our appropriations and profit by the knowledge we now have. The university is a great business institution as well as an educational institution, and it must be conducted along business as well as educational lines. The business side just now calls for economy that will insure the greatest return from every dollar expended for university purposes."

Dr. Vincent combined his sight-seeing, people-meeting visit to Duluth with business, as he spent some little time with H. V. Hovland, a member of the board of regents, going over papers and figures this morning.

In his talk to the high school students this morning, Dr. Vincent emphasized that the object of all work in the schools, primary, intermediate and advanced, should be the development of efficiency for the formation of character. Dr. Vincent said that the development of efficiency as a means of livelihood, for financial advancement, for social service and for community interests is often emphasized, but he would say that the real object should be the development of character and the others will naturally follow.

APPEAL TO THE PEOPLE

(Continued from page 1.)

course, that the defeat of reapportionment must chiefly be charged. The platform of the Republican party unequivocally pledged the party to reapportionment under existing laws, effective immediately. The Democratic platform was equally plain in promising a reform, but no definite time wherein the law was to take effect was promised. In addition to the platform declaration which should have bound them, all the Northern senators signed pledges, either generally to vote for a fair reapportionment measure, or definitely to support the Congdon bill.

"Until after election the senators from the northern and southern part of the state appeared equally honest in an intention to reapportion the state on the Constitutional basis of population. It was not until after election, when the southern senators were finally entrenched in their seats, that they cast about for an excuse to break their pledges and to retain their seats as senators for an extra two years. They then suddenly discovered that the Constitution was wrong in principle and that if reapportionment was made according to population, the large cities would gain an undue advantage in the legislature.

Merely a Subterfuge.

"The contention coming from the source it did was plainly a subterfuge concealing the real reason, that is, a desire to retain their seats as senators without again facing their constituents at the polls. The oaths of the senators pledged them to fulfil the law as it now exists, not as it may exist in the future, and not as the individual senator believes it should exist.

"The people of the southern part of the state are as fair-minded and honest as are the people of the north, and are as willing to do justice to the northern part of the state as is the northern part to receive the same. To the fair-minded honor of these people we appeal from the selfish verdict of their senators, trusting that the sense of honesty and fair play of the people of the state will induce them to properly rebuke the narrow-minded selfishness of the members who thus violated their personal and party pledges. Doubtless a contributing cause of the defeat of reapportionment was the lukewarmness of some of the northern members in their support of the measure, and in the fact that a few of the northern senators were absolute traitors to the cause. We consider these men as absolutely unfit for positions of trust, and we make a direct appeal to their constituents to retire them from public life.

Special Interest Hostile.

"Another cause contributing to the defeat of reapportionment was the hostile activity of a certain special interest of the state which we shall more particularly designate in the near future. The emissaries of this interest were particularly active in opposing reapportionment, and it is to the pernicious influence of this interest that the defection of some of the northern senators and the hostile attitude of some of the southern senators can be attributed.

"Governor Eberhart has during all the time stood the consistent friend of the cause, and Lieutenant Governor Gordon has displayed eminent fairness in his attitude toward reapportionment. Each has redeemed his every pledge in that respect. The governor has in a measure pledged himself to call an extra session of the legislature to consider a reapportionment bill, but in view of the great expense involved and for various other reasons we now believe that such extra session at this time would achieve no good results.

"We intend to present our just cause to the people of the state, and to come before the next legislature and ask the enactment of a fair reapportionment bill based upon population, and we sincerely trust that the sense of honesty and fair dealing so conspicuously an asset of the common people of this state will be communicated to their legislative representatives of the next session, to the end that the northern part of the state may receive its just dues."

STILLMAN H. BINGHAM.

A Priceless Recipe

Our chefs spent two years in perfecting the recipe used for Van Camp's Spaghetti.

As made today, there are 17 ingredients, each the finest of its kind.

The wonder lies in the harmony of taste—in the perfect blend and flavor.

Perhaps you have eaten spaghetti in Rome. Perhaps you have eaten delicious spaghetti elsewhere.

But you'll be quick to say that you never have tasted a recipe like this.

We use to make it:

Durum wheat spaghetti.
Herkimer County full cream cheese.
Best creamery butter.
The same expensive tomato sauce we use in Van Camp's Pork and Beans.

It comes to you ready-cooked. All you have to do is to heat it—or bake it, if you prefer.

If you had the recipe, and could make it yourself, it would cost you more than to buy it.

This is our newest dish—the most popular dish ever produced by our chefs.

We have never before met such a furore of favor.

Find out why. Tell your grocer to send a few cans and see what you think of this new dinner delight.

It's Dinner and It's Ready

Van Camp's Spaghetti

Italian Style

At Every Grocery—Ready-cooked

10c and 15c per can

Van Camp Packing Company Established 1861 Indianapolis, Ind.

(123)

KEEFE BILL ON ELECTION OF SENATORS FINALLY PASSED

(Continued from page 1.)

The bill was up for repassage and would have gone through had not Senator Dunn of St. Paul moved to adjourn.

The secretary of the senate announced that the motion had carried 33 to 30, and Lieutenant Governor Gordon declared the senate adjourned. It was not until many of the members had left that it was discovered that the motion had really been lost.

* * *

Important Bills Lost.

The recall bill, the state-wide primary bill and the bill extending local option to cities of 10,000 and under were all lost by the early adjournments. So were 400 other measures, including many of considerable importance.

* * *

Through a conference on the recall bill and the state-wide primary bill was requested by the senate early Monday afternoon. It was not until late yesterday afternoon that the request reached the house for consideration, and it was some time after that before the committees were appointed. The committees were as follows:

On the recall—Senators Putnam, Moonan and Coller and Representatives Kneeland, J. N. Johnson and Congdon.

On the state-wide primary—Senators Rockne, Haycraft and Putnam, and Representatives Holmberg, R. C. Dunn and MacKenzie.

* * *

The state tax levy for the ensuing two years was fixed at 1.9 mills in a bill introduced by Mr. Spooner, which was passed by both the house and the senate.

* * *

Oregon Plan Adopted.

That at least one broadly progressive measure would struggle out of the precarious maws of this session was made clear late yesterday afternoon when the senate, after a hard fight which consisted largely in jockeying by means of amendments, passed the Oregon plan bill by Representative Joseph T. Keefe, Democrat, of North Redwood, providing for the popular election of United States senators, which had already passed the house.

Several weeks ago the Republicans in the senate passed the Keefe bill and adopted the Murray bill, a substitute providing party senatorial nominations, but the house promptly killed the bill.

When the Keefe measure was reached yesterday afternoon Senator George H. Sullivan of Stillwater, Republican floor leader, started a series of amendments intended to defeat the bill, but all of them were voted down. The first amendment was beaten 33 to 27, and this was a test which showed that the friends of the bill had strength enough to pass it. The others were voted down about the same way, and when the final vote was reached the bill passed, 55 to 6. Senators Boyle and Cheadle of St. Louis county voted for it, and stood against all amendments. Senator Pugh voted on the other side.

This is Representative Keefe's first term, and it is a fine commentary on his success that he should have put through what many believe to be the most important bill of the session.

* * *

Capital Punishment Abolished.

Capital punishment will be abolished in this state, the senate late yesterday afternoon having passed the house bill by Representative George A. MacKenzie of Gaylord, providing that the highest penalty allowed by law shall be life imprisonment. It is known that Governor Eberhart will sign the bill gladly, as he has no taste for signing death warrants.

This is the third time Mr. MacKenzie has attempted to pass this bill. He offered it in 1905 and was beaten, and he had the same experience in 1909. This time it will become a law.

* * *

Dock Site Bill Passed.

Representative Knapp yesterday afternoon got through the bill leasing the Oneota state elevator site to Duluth for public dock purposes. It had already passed the senate, so that it will become a law as soon as the governor signs it, which he will promptly do.

* * *

The senate yesterday afternoon passed the bill fixing the terms of court in the iron range communities of St. Louis county. It had already been passed by the house.

* * *

Representative Donald Robertson of Argyle refused to sign the majority report of the special committee appointed to investigate the state drainage work and Drainage Engineer Ralph, and yesterday afternoon he presented a minority report recommending Ralph's dismissal on the grounds of incompetency.

* * *

Telephone Bill Killed.

The bill putting telephone companies under the tax commission and giving that body power to regulate rates and service and to compel connections between companies died in the senate last night when Senator Rockne's motion to suspend the rules and withdraw the bill from the committee was lost.

* * *

The bill requiring non-resident anglers to take out licenses at $1 each, passed by the house some time ago, went through the senate yesterday afternoon.

* * *

Local Option Bill.

The house yesterday afternoon managed to kill some time by a fight over concurrence in the senate amendments to the house bill extending the local option law to cities of 10,000 and less not having home rule charters. The house bill provided that 25 per cent of the voters must initiate proceedings looking to no license elections both in cities and in the smaller communities which now can initiate elections by petitions signed by only ten legal voters. The senate left towns and villages as they are, with the provision that ten voters can initiate, but provided for 25 per cent petitions in cities. It was this amendment the house refused to concur in, sending the bill to conference by a vote of 56 to 52.

* * *

To Vote Away From Home.

Among the bills given final passage last night were the following:

By Senator J. D. Sullivan—Allowing voters to cast their votes on state-wide officers and questions away from home on certificates furnished by the election officers of their local precincts. Identification by two voters in the precinct in which the vote is cast is required.

By Senator G. H. Sullivan—Permitting the formation of trust companies in small communities with less than the minimum capitalization of $200,000 now required by law.

By Senator Wallace—Providing for a lien on motor vehicles for labor or material furnished in alterations or repairs.

By Senator Hanson—Authorizing the railroad commission to regulate the movement of livestock by railroads.

STILLMAN H. BINGHAM.

Protect Yourself!

AT FOUNTAINS, HOTELS, OR ELSEWHERE

Get the Original and Genuine

HORLICK'S MALTED MILK

"Others are Imitations"

The Food Drink for All Ages

RICH MILK, MALT GRAIN EXTRACT, IN POWDER

Not in any Milk Trust

Insist on "HORLICK'S"

Take a package home

35c a yard White Goods, the Yard 25c

Freimuth's

Lake Avenue, Michigan and Superior Streets.

25c a yard White Lawns and Batiste, Special Yard 15c

Sale of Tailored Suits!

That Would Sell in the Regular Way up to $42.50, Special at $25

We told in our previous ad how we came to get these suits at such low price figures. We can't help but impress upon your mind again that these are the best suits we've ever offered for $25.

Every fashionable sort of suit, every color, every weave, every combination, checks, stripes, mannish mixtures, imported serges, imported suitings, in all the new colors, including plenty of staple blacks and blues. -:- -:-

The style range is particularly broad, and includes some exceptionally stylish suits that are as effective as fashionable, and fit as accurately as custom tailors could produce. The coats are lined with guaranteed peau de cygne and sateen, highest art tailoring, latest model skirt; regular values up to $42.50—on sale tomorrow at..... $25

Women's Smart Coats at $25

Practical coats of serge, diagonals and fancy mixtures in black and colors, in an endless variety of smart styles to choose from.

Exclusive Millinery

Charming Creations of Our Own Artists.

Our famous $7.50 to $25.00 Millinery is becoming worn by hundreds of women today. Hats with that peculiar Freimuth character. The smartness of the prevailing mode is the basis of every creation without carrying it to excess. Every hat designed and fitted for the wearer.

For Thursday's selling we have ready many distinctive models to choose from at $7.50, $10.00, $15.00 to $25.00

Inspect This Gorgeous Display of Millinery.

Be Sure to Get Your Share of the Great Wash Goods Bargains!

Fine Printed Flaxon Reg. 25c Value, Sale 15c

In either plain or cross-barred; also pretty Dimities, sheer, soft fabrics, white and colored grounds, will make pretty summer frocks; regular 20c and 25c values, sale price, the yard..... 15c

Mercerized Suitings Values to 35c, Yard 17c

30-inch Cotton Panama Suiting—Has the appearance of a wool fabric; well made, serviceable and dressy summer frocks; shown in tan, rose, pink, blue, champagne, etc.; sale price..... 17c

Serpentine Crepe..... 15c

Fine Cotton Crepe—In large variety of rich patterns and dainty colors—a material very much used for pretty house dresses, kimonos and dressing sacques; regular 18c value, special yard..... 15c

36-inch Percale 12½c Sorts Special Yd. 10c

Mostly dark grounds, in neat small figured patterns, suitable for house dresses.

Batiste and Organdies.... 10c

100 Pieces Fine Batistes and Organdies—Fine sheer material, in an endless variety of pretty patterns and colors; will make pretty, cool summer dresses; regular 12½c quality, sale price, the yard..... 10c

LUMBER COMPANY WINS THE CASE

Settler Fails to Recover Damages for Alleged Trespass.

After being out but twenty minutes yesterday afternoon the jury in the case of Henry Korpela against the Colvin-Robb Lumber company, returned a verdict for the defendant. The verdict was sealed and was opened in district court this morning.

Korpela sued for $16,500 damages for trespass, claiming the company constructed a logging road over his property without his consent.

The case had been on for a week before Judge William A. Cant of the district court. It was the first case tried before a jury by Mrs. I. C. Buell, who lately came here from the Twin Cities to practice law.

She made her closing argument to the jury yesterday afternoon. She appeared for the plaintiff and Frank Crasswelier defended.

There are said to be a number of cases of this kind in the hands of local attorneys.

Exquisite Flowers.

Choice stock. Prices right at Huot's.

SANITOL is the best and safest tooth powder for you to use on your teeth. Its antiseptic properties arrest decay & preserve the teeth.

25c everywhere

TOOTH POWDER

WOMAN'S REALM.

Miss Harriett M. Mills of the New York university gave the first of a series of lectures on subjects of vital interest to kindergartners and primary teachers this afternoon at the kindergarten room of the Washington school. She talked on "Gifts and Occupations," considering the regular sequence of materials for the kindergarten through the building gift series and gave a rapid survey of the traditional occupations, the modifications of kindergarten techniques and the educational use of toys and of nature materials.

She is considered an excellent authority on kindergarten work and has written widely on the subject.

This evening she will conduct a round table on the same subject at the same meeting place, opening at 7 o'clock.

Tomorrow Miss Mills will visit the Duluth kindergartens and in the afternoon at 4 o'clock will talk on "Music and Story" at the kindergarten room of the Washington school. This course will present the theory and practice of music in its bearing on child development. It will include the selection and arrangement of songs, rhythms, and games in the series that follow the normal development of child powers.

Tomorrow evening the biggest lecture of the course will be given by her at the library clubroom at 8 o'clock on "Relation of Kindergartens and Primaries."

Friday and Saturday Miss Mills will spend in Superior. The course will close with a big reception for her at the Superior normal school.

BENEFIT ENTERTAINMENT

Program to Be Given at Y. M. C. A. for Clubhouse at West End.

The benefit entertainment for the Neighborhood house will be given this evening at the gymnasium of the Young Men's Christian association and an excellent program of readings, music and games has been prepared. The feature of the evening will be the little play given by the boys of the Daniel Boone club, "Sir Gareth of Orkney," under the direction of Miss Mary Paine and Miss Julia Morrow. There will be music by an orchestra, vocal numbers by Charles O. Applehagen, readings by Mrs. W. A. Kaake, a volley ball game by boys from the Junior Y. M. C. A., a basket ball game between two teams from the Y. W. C. A and some performing "trained animals". Miss Eleanor Kraft and Miss Georgia Evans will give a violin duet, accompanied by Miss Ethel Molitor and Miss Margaret Lenahan will sing.

These entertainments, of which a series are to be given, are to aid in carrying on the work at this house, which is founded and is under the direction of the Twentieth Century club. Work of this kind can be best carried on by the Twentieth Century club or some organization of the same nature because the club is absolutely non-sectarian and has a large membership.

The women have become thoroughly aware of the fact that Duluth must begin such a work now and see no reason why this well-started work cannot broaden out as has the well-known "Hull house" in Chicago under the direction of Miss Addams.

EASTER LUNCHEON

Spring Flowers Used in Profusion as Decorations.

Easter flowers and appointments suggestive of spring and April showers were most charmingly combined in an effective decorative scheme at the Easter luncheon given this noon at the First Baptist church by the members of the Ladies' Aid Society of that church. The tables were arranged as a cross and suspended over them were three umbrellas covered with a soft green covering and ornamented with flowers. One of these was immediately over the joining of the two arms of the tables and under it was grouped a large cluster of Easter lilies. The lilies were the only flowers used on the tables. After a delightful luncheon a pleasing program was given containing numbers by Mrs. H. Brown, contralto, a violin duet by Miss Eleanor Kraft and Miss Georgia Evans, vocal numbers by Miss Myrtle Hobbs and some readings by Mrs. R. E. Sayles.

The part of the parlors used for the program was a perfect bower of beauty being profusely decorated with sprays of peach blossoms.

After the program the women put the heading and ribbons on a number of small bags which had been made with the exception of this finishing by Mrs. W. B. Patton, and which are to be sent to a mission.

SATURDAY CLUB TEA

Mrs. Kelley Hostess to Club Members.

Mrs. M. H. Kelley of 606 East Second street entertained at an afternoon tea this afternoon at her home for the members of the Saturday club. The rooms were pretty with Easter lilies and hyacinths, and a handsome centerpiece of these flowers adorned the table in the dining room.

Mrs. W. J. Stevenson and Mrs. A. H. Brocklehurst presided in the dining room, assisted by Misses Charlotte Brocklehurst and Helen Harbison.

During the afternoon a musical program arranged by Mrs. E. Frank Barker was given. Miss Frances Berg played a group of piano numbers. Miss Glenn Bartholomew sang, and Miss Elizabeth Maddox was heard in a vocal number and a violin number. Miss Berg played the accompaniments also.

After the Show

For noon lunch or supper, visit Duluth's finest Oriental restaurant. Dishes to please the most particular taste.

THE MANDARIN
103 West Superior Street.

LADIES!

Have your Coronet Braids and Switches made into the popular six-strand braid.

KNAUF SISTERS,
24 WEST SUPERIOR ST.
Second door from Giddings.

Where are your Furs?

Packed away without fire and burglar insurance?

Perhaps safe from moths, if you keep continually unpacking and airing them.

Or do you store them where security is absolute?

Our fur vault is burglar proof, fire proof, moth proof and our storage receipt shifts the worrying about your furs from you to us.

Inspect our vault at any time, if interested.

Northern Cold Storage and Warehouse Co.
Up-Town Agents:
Columbia Clothing Co.
Duluth and Superior.

GIFT FOR QUEEN FROM ALL "MARYS"

MARCHIONESS GRAHAM.

All the Marys in all the parts of the United Kingdom—even in the colonies—are contributing to a fund to buy a coronation gift for Queen Mary. From Mary, the slave, to Mary, marchioness of Graham, they are showing the keenest interest in this great movement, which circles the world. The marchioness of Graham is at the head of this movement. She was Lady Douglas-Hamilton, the oldest child of the twelfth duke of Hamilton. When she married the marquess of Graham in 1906, she was reputed the richest woman in the United Kingdom.

AMERICAN WOMAN AT CORONATION

LADY ABINGER.

Lady Abinger is one of the American women who will have a part in the coronation of King George. She is the daughter of the late Commodore George A. Magruder and married the third Baron Abinger in 1863. She has been a widow since 1892. The present baron is not her son, but is a second cousin of the fourth Baron Abinger. Lady Abinger has a country home in Dorking, a castle in Inverness-Shire and a London house in South Kensington.

Reception for President.

George E. Vincent, president of the University of Minnesota, was the guest of honor at a reception this afternoon at the Commercial club given for the purpose of giving Duluth people a chance to become acquainted with the new president of the state university. Among the hostesses who assisted at the reception were:

Mesdames—

C. A. Luster,	F. E. Adams,
W. H. Hoyt,	C. E. Adams,
W. E. W. Bohannon,	R. E. Denfeld,
W. A. McGonagle,	E. R. Peyton,
George Gray,	B. F. Neff,
C. H. Bagley,	C. M. D. Rice,
Robert Yost,	C. E. DeWitt,
F. H. White,	J. H. Hearding.

Bridge Luncheon.

Mrs. G. E. Diehl was hostess at a bridge luncheon today at her home, 1813 East Second street, in honor of Mrs. Harry Johnson of Coleraine, who is the guest of her mother, Mrs. F. C. Berry of Chester terrace. Covers were laid for ten guests and the table appointments were in yellow and green.

W. R. C. Thimble Bee.

The Thimble bee of the Woman's Relief Corps will be entertained tomorrow afternoon at the home of Mrs. J. McMillan, 432 Twelfth avenue east. A basket lunch will be served.

Birthday Party.

Mr. and Mrs. Frank Sandstedt entertained at cards last evening in honor of Mr. Sandstedt's 45th birthday.

He was presented with a beautiful oil painting by the guests, among whom were:

Messrs. and Mesdames—

John Peterson,	John Anderson,
William Carlson,	Albert Hanson,
M. Monson,	Charles Peterson,
A. W. Anderson,	L. A. Gunderson,
M. Gleason,	Albert Johnson,
N. A. Bergstrom,	B. N. Johnson of
O. U. Loundberg,	Fergus Falls,
S. Jernberg,	Minn.

"Mother and Child."

The Women's Christian Temperance Union of West Duluth will meet tomorrow afternoon at 2:30 o'clock with Mrs. C. R. Keyes 705 North Fifty-seventh avenue west. The subject will be "Mother and Child." Mrs. J. H. Engel will talk and young mothers are especially invited to the meeting.

Bethel Meeting.

The regular Thursday afternoon meeting will be held tomorrow afternoon at the Bethel on Lake avenue, to which all women, especially strangers, are invited. Mrs. MacGregor will speak to the women and there will be some special vocal solos. After the talk an informal social hour will be held.

P. O. Clerks as Hosts.

The postoffice clerks have issued invitations for a dancing party to be given Friday evening at Steinway hall. Blewett's orchestra will play the dance music.

Invited for Bridge.

Mrs. Henry Smith has invited guests to bridge at her home, 1231 East Superior street, tomorrow afternoon.

Entertained Club.

Mrs. Edwin Kelly of Twelfth avenue east entertained the members of the Five Hundred club yesterday afternoon at her home. The game was played at three tables and the prizes were won by Mrs. Walter Thompson and Mrs. Carrie Cox.

Good Program at Club.

An interesting meeting of the Bishop's club led by Miss Charlotte Crowley was held last evening at the clubrooms.

Miss Lucille Whitlen opened the program with the Bible reading, "Judith, the Joy of Israel," and this was followed by a talk by Bishop McGolrick.

Miss Constance Willard sang a group of delightful little songs, among which were "Love's Spring Time," "You and Love" and "In the Garden of My Heart."

Miss Helen McAlpine read an interesting paper on "Educational Questions of the Day" as the current events topic, and this was followed by "The Rosary," sung by Miss Jean Wanless, which was encored, and she sang "Lift Up Thine Eyes" as her second number.

Miss Josephine Saunders played three good Mendelssohn numbers and Miss Charlotte Crowley closed the program with an excellent paper on "Pottery and Porcelain of the United States."

Birthday Party.

Miss Kathleen Kilgore of 105 East Eighth street entertained at a birthday party Monday evening at her home. The evening was spent with cards and dancing by the following guests:

Messrs. and Mesdames—

R. Hoad,	F. M. Kilgore,
Misses—	
Edith Janzit,	Amelia Olson,
Lillian Haakensen,	Edith Haakensen,
Bessie Engert,	Fruden Austin,
Rae McLeod,	Ceenia Sepola,
Lillian Berbig,	Gertrude Kilgore,
Lillian Grunau,	Ella Anderson.

Mesdames—

Mary Anderson.

Messrs.

Henry Berbig,	Walter Kilgore,
Avid Sepola,	John Kilgore,
Fred Berbig,	Percy Hoad,
Otto Kalkbrenner	Reginald Hoad,
Shandos Hoad,	William Berbig.
Gust Haakensen,	

Will Give Up Study.

Miss Nora Harrison, who has been in Washington this winter, with her mother, Mrs. J. H. Harrison of Park Point, studying the piano with John Porter Lawrence suffered an accident to one of her fingers and will give up her studying for the rest of the year. They will return to Duluth in about two weeks.

Personal Mention.

Mr. and Mrs. Cassius H. Bagley of 1929 East Superior street are expected home the last of this week from a three weeks' trip to New York and Chicago.

* * *

Miss Catherine Morton of 1431 East First street left this morning for Minneapolis, where she will be the guest of friends for a week or ten days.

* * *

Beverly Jones of Lakeside is home from Port Arthur, where he has been attending school this year. He will spend a week's vacation here.

* * *

Mrs. C. H. Whitmore of 1003 East Third street is visiting relatives in Wabasha, Minn.

* * *

Miss Irene Wetzler of 1009 East Second street has returned from a four months' visit at New Orleans and other Southern points.

* * *

Mrs. H. D. Foster of 2127 Sixtieth avenue east is entertaining her sister, Mrs. N. O. Stadum of Erskine, Minn.

* * *

Miss Blanche Colombe of 116 East Third street is visiting in Two Harbors this week.

* * *

Miss Marguerite Warner returned to Virginia last evening after a visit here with Mrs. R. C. Henry of 904 East Fourth street.

* * *

Mrs. Huot and Miss Josephine Huot will leave tomorrow for a short visit in the West.

* * *

Mrs. H. W. Price is the guest of friends in Marquette, Mich.

* * *

Mrs. Harris, who has been the guest of her sister, Mrs. M. L. Parker of Park Point, has returned to her home in Minneapolis.

* * *

Miss Gertrude I. Still of St. Paul is the guest of Mrs. W. J. Johnson, 1424 East Second street.

* * *

Miss Clara Eisenach of Neenah, Wis., is visiting Mrs. Helen Brown of 310 West Third street.

* * *

Mrs. F. A. Kurkosky, who has been ill at St. Mary's hospital, has recovered sufficiently to be removed to her home.

* * *

Mrs. P. E. Alm and Mrs. J. G. Scott have returned to their home at Grand Marais, Minn., after a visit of two weeks with Mrs. G. N. Stevenson of 4501 Gladstone street, Lakeside.

* * *

Mrs. J. H. Egan of 1514 East Fifth street, has as her guest, Mrs. Joseph Egan of St. Paul.

* * *

Mrs. C. W. Elston of 1609 East Superior street has returned from Chicago, where she has been visiting for a month.

* * *

Mr. and Mrs. J. L. Mullin of 2115 East Superior street have returned from Belleaire, Fla., having spent the past two months there.

* * *

Mr. and Mrs. W. P. Heimbach of 1123 East First street are home from a ten days' trip to Milwaukee and Chicago.

Cotton Prices for Silks.

You can buy handsome silks at the price of fine cottons at the Gray-Tallant company's semi-annual silk sale. Opens tomorrow—ends Saturday night.

THE EVENING STORY

Lucinda's Sweetheart

By Nora Pitt-Taylor.

Dinner was over in the dining room, the table cleared, the candles extinguished, and those below stairs were gathered round a board made unusually attractive by the addition of tit bits in the savory and sweet line.

The buzz of voices and bursts of hilarious laughter filled the kitchen, a rough-and-ready wit being the prevailing element. Only Lucinda, the kitchen maid and general drudge, ate what cook was graciously pleased to put upon her plate, in a miserable silence.

"Talking of names, now," exclaimed Nellie Till, the pert, fair-haired parlor maid, addressig the table, "whatever took your mother when she gave you yours, Lucinda? It's the most silly and senseless name I ever heard of, and for a girl in your station of life, too. What did she give it to you for? Do you know that?"

Flushing a dull crimson all over her white little face, Lucinda lifted a pair of startled eyes to her questioner.

"It came out of a book, Miss Till," she said timidly. "It's got a meaning to it what took their fancy."

"A meaning to it, has it? Goodness, now, fancy that! And what may it be, Lucinda?"

But Lucinda had evidently no mind to give her secret away, dropping her eyes once more to her plate and maintaining a sullen silence.

"Come, now, Lucinda, speak up! Where's your manners, girl? Didn't you hear as Miss Till asked a question of you?"

The reprimand fell sharply from the cook.

"I'd rather not say, please, cook."

There was something almost like entreaty in the low voice, but the curiosity of the table was aroused, and, with an expressive wink at the footman, Nellie Till pressed her point.

"I have heard tell of a language of flowers," she said, "But a language of names, now that's something new, I should think."

"It can't be so very new, Nellie," giggled the housemaid, "not if it were in fashion when Lucinda was born."

A shout of laughter greeted this brilliant piece of wit, two alone failing to see the humor in it—Lucinda and Arthur Benson, the footman.

"Every name has a meaning, so I've always understood." Speaking for the first time, the young man glanced at the little kitchenmaid.

"Then perhaps you can tell us what Lucinda means, Mr. Benson," was the pert rejoinder.

"Now, then, Lucinda, answer when you're spoken to. Tell us what you was named after—nothing in the beauty line, I should say. Hurry up, now, or if you've lost your tongue you'd best leave the table till you find it."

With one swift glance at the appetising pudding in front of the speaker, Lucinda took her courage in her two hands.

"It's Lucinda—meet to be loved," she faltered.

"Lucinda—meet to be loved! Oh, my stars, did you ever hear the like of that? That's grand, that is!"

Nudging her companion, the housemaid indicated the rough, red little hands.

"When is he going to meet you, Lucinda?" inquired Miss Till, with mock gravity. "Poor man, it'll be a shock for him, I expect. Have it in the dark, I would, if I were you."

"Lucinda won't never have no one to meet her," interposed cook. "There's not a man on the face of this earth would look at her—not unless he happened to be a blind one. She'll never have no sweetheart—not her!"

"I know I'm ugly, I know my hands is red and covered in chilblains; I know my hair don't curl like yours, and I ain't got no fine cap or aprons. You don't need to keep on telling me of it; it hurt cruel, it does. You that's got pretty faces, you don't know what us others feel like!"

Before this sudden and unexpected outburst on the part of the little beast of burden among them, the giggles died into silence, and, pushing back her chair, Lucinda fled into the sink room. Bridling with outraged dignity, cook glared towards the sink room.

"Mannerless little beast! You just stay where you are, and mind your own business. If you can't do nothing else, start and get them dishes washed, and stop snivelling into the dishcloth. Did you ever see the like of her, Mr. Benson?"

Thus directly appealed to, the footman looked up.

"A little hard on her, aren't you?" he said slowly.

"Hard on her! If you had as much to do with her as I have, Mr. Benson, you'd think otherwise!" was the scathing retort. "Meet to be loved, indeed! I never heard of such a thing! It's enough to turn any girl's head, giving her such a name—as if any one would ever want to meet a scarecrow like her!"

"Well, they does, cook—so there! There is one that loves me—one what thinks a world of men and my face, and what don't think nothing of kissing my hands, though they are red!" Dishcloth in hand, Lucinda stood in the sink room facing them all: "I am loved—so there!" she cried.

"Tell us who he is, Lucinda, and where does he live? Can't you bring him along to show us?"

It was Nellie Till who spoke, and Lucinda met her mocking eyes recklessly.

"Yes, I will," she said shortly. "I will be meeting him tomorrow evening and I'll bring him in, so as you can all see him for yourselves."

The following evening Lucinda slipped out of the back door, a hunted look in her eyes. She had undertaken to produce her sweetheart and she knew not where to find him.

Down the deserted street she went, despair clutching at her heart. To go back and confess the truth, tell them that she had spoken on the spur of the moment, filled her with a sickening fear. To run away from them all meant loss of character, and she would starve without one.

Big sobs rose in her throat as, turning, she started to run back to the house, and there get the dread confession over without delay.

"Steady, hon—steady, little girl!"

It was Arthur Benson who spoke.

"It was all lies," she sobbed, wildly. "They've sent you to spy on me, haven't they? Well, it was all lies. I ain't got no young man. I aint' loved by no one. I just said it, 'cos—'cos I couldn't bear it no more!"

"It weren't no lie, Lucinda—there is one that loves you;" Quickly the words fell from the man's lips, and he took the little hands in his. "I asked out special to come and meet you, Lucinda. I'd sooner be your fiancay than all the lot of 'em put together. I knowed you was 'meet to be loved' the very first night you came. Will you have me, Lucinda, dear? Will you take me back along with you and let 'em see how 'tis between you and me, and how it will be forever and ever?"

Half an hour later to those assembled in the kitchen the latch of the back door was lifted and Lucinda and Arthur Benson entered, her hand held fast in his.

"Cook," said the little maid, shyly, "I've brought my sweetheart to show you, as I promised you I would."

Wide Awake Club Meets

At 117-119 West Superior street tomorrow to share in the Gray-Tallant company's silk sale. Visiting members invited.

Jap Matting Covered Shirt Waist Boxes—Special $1.98. Worth $2.50.

Panton & White Co.
Let Us Clean Your Gloves—Make Them New Again.

20c Best Quality Table Oil Cloth 15c. It's 47-Inches Wide.

Faultlessly Tailored Suits at $25.

Suits with stylish lines faultlessly tailored into them, made from serge, hairline worsted and fancy mixtures, with peau de cygne or satin linings—garments the like of which are not to be seen anywhere at..... $25

Jaunty Coats for $12.50 and $18.50

Exceptionally good models at either price. Some are tailored plainly, some made with notch, shawl and sailor collars; all expertly designed and finished, with a style individuality that is most pleasing.

Special display of models at these two prices Thursday.

$1.50 Lingerie Waists $1.25.
Long and short sleeve models, made with high or Dutch necks, trimmed with laces, embroideries and tuckings; regular $1.50 values, special Thursday at $1.25.

Spring Model Corsets 50c.
There's long, short or medium length models from batiste and nets, made in accord to the latest style notes, in all sizes from 18 to 30.

Underwear Greatly Underpriced.

75c Gowns, 59c: Trimmed with two rows of embroidery and cluster tucks, made with high, slipover and "V" necks, from good quality muslin; regular 75c values, special Thursday at 59c.

Cambric Gowns, with high necks and slipover style, neatly trimmed with lace and embroidery, full length and width; special at 98c.

35c Corset Covers, 29c: Several attractive styles, trimmed with dainty lace and embroidery; regular 35c values, special at 29c.

65c Corset Covers, 49c: Wide variety of well made and daintily trimmed garments, of good nainsook; regular 65c values, at 49c.

Combinations at $1.25: Corset cover and drawer combination, trimmed with linen torchon and val laces or embroidery, from good quality nainsook; special values at $1.25.

$1.98 Princess Slips, $1.49: From fine quality nainsook, lace and embroidery trimmed, ribbon drawn, deep flounce with 3 rows of lace and edge; regular $1.98 value, special at $1.49.

Inexpensive Millinery

Models at $1.98, $2.98, $3.98 and $4.98.

Smart millinery at very low prices has extensive showing here. Models with very stylish lines and pretty trimmings are shown at much under customary prices.

Thursday we show extensive assortments of various sizes, becoming shapes from straw braid, pyroxaline and burnt straw, trimmed with flowers, aigrettes, quills and ostrich, priced at $1.98, $2.98, $3.98 and $4.98.

Of course, there's more exclusive shapes from the hands of our own designers at $5, $7.50 and $10.

Untrimmed Shapes for those who trim their own hats, all kinds of braids and straws, at 98c, $1.50, $2.50 and up to $12.

Vast Showing of Women's Stylish Shoes
$2.50, $3.00 and $3.50

We specialize in women's footwear at these prices and have a most extensive assortment of the newest ideas that come from foremost shoe fashioners of the country, patent, vici and gun metal leathers, velvet and suede, in boots, oxfords and pumps, each line giving values not to be had elsewhere.

Rugs and Draperies for the House Beautiful

The advent of Spring prompts the particular housewife to decorating—replacing the old curtains with pretty new ones, the frayed carpets and rugs with latest patterns, such as are here shown in great profusion.

Choosing from these will prove pleasing and profitable.

New Dutch curtains, white and colored effects, pleasing for bungalows, bed and bathrooms, set $1.25 to $3.95.

Fancy nets, 36 to 48 inches wide, 15c to $1.45 yard.

Art silk drapery, 48 inches wide, beautiful colorings, yard $1.75.

12½c Scotch Lapids, 8c: White Scotch lapids, 26 inches wide; worth in the usual way 12½c, special at 8c.

Alhambra "Sun Fast" draperies, 32 to 48 inches wide, for living room and library overcurtains, 69c and 98c yard.

$32.50 Wilton Velvet Rugs, $23.50: Newest patterns and colorings, seamless styles, with soft velvet nap and rich Oriental lustre, size 9x12 feet; worth $32.50, special at $23.50.

We're Tailoring Most Satisfactory Suits to Measure

Women who have had suits made here tell us in a most enthusiastic way that they are better fitted and pleased at less expense than ever before. Our Fifth Avenue designer is a most thorough one. His years of association with styles in the fashion metropolis gives a decided advantage over other high priced tailors.

Ask the salesman at the dress goods counter about our tailoring proposition or come to the tailoring department and see examples of our work.

Suits made to measure, including materials, linings, etc., at $32.50 up; skirts, $8 up.

Annual Sale of Seeds, Bulbs, Plants & Bushes

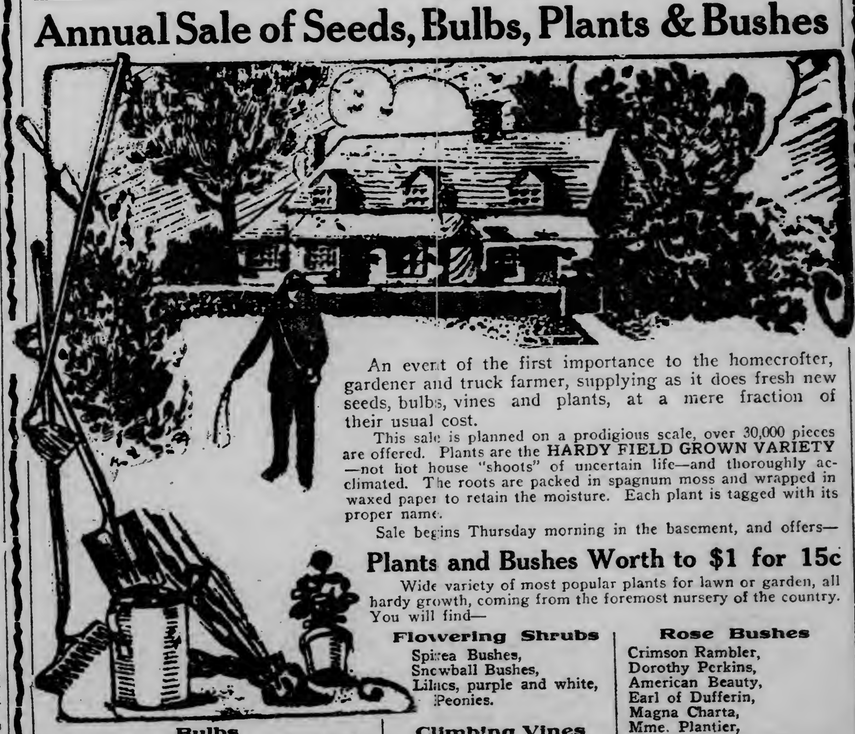

An event of the first importance to the homecrofter, gardener and truck farmer, supplying as it does fresh new seeds, bulbs, vines and plants, at a mere fraction of their usual cost.

This sale is planned on a prodigious scale, over 30,000 pieces are offered. Plants are the **HARDY FIELD GROWN VARIETY**—not hot house "shoots" of uncertain life—and thoroughly acclimated. The roots are packed in spagnum moss and wrapped in waxed paper to retain the moisture. Each plant is tagged with its proper name.

Sale begins Thursday morning in the basement, and offers—

Plants and Bushes Worth to $1 for 15c

Wide variety of most popular plants for lawn or garden, all hardy growth, coming from the foremost nursery of the country. You will find—

Flowering Shrubs
Spirea Bushes,
Snowball Bushes,
Lilacs, purple and white,
Peonies.

Climbing Vines
Clematis,
Boston Ivy.

Fruit Bushes
Raspberry,
Gooseberry,
Currant.

Mushroom Spawn
Selected variety, Live Spawn, in large pound cakes, each, 15c.

Rose Bushes
Crimson Rambler,
Dorothy Perkins,
American Beauty,
Earl of Dufferin,
Magna Charta,
Mme. Plantier,
Persian Yellow.

Perennial Plants
Oriental Poppy,
Double Hollyhock, (Maroon, white, pink, red and yellow.)
Japan Iris,
Shasta Daisy,
Larkspur, Sweet William,
Phlox, white and pink,
Syringa, Golden Glow.

Bulbs
Gladiolas, 14 varieties, each 2c, 4c, 5c, 10c; doz., 20c, 40c and 50c.
Caladium (Elephant's Ear), 5c and 12c.
Begonias, single and double, each, 5c; doz., 50c.
Madeira Vine, 3 for 5c.
Garden Lily, each, 15c; and 2 for 25c.
Tube Roses, each 3c; doz., 30c.

Lawn Seed
The famous Central Park variety, indorsed and used by John D. Rockefeller, Theodore Roosevelt and others, lb. pkgs., 15c; ½ lb., 10c.

Flower and Vegetable Seeds
Strictly Fresh Seeds, the Vaughan variety, recognized as the best on the Duluth market. Either flower or vegetable variety; small packages, 5c; larger pkgs., 10c.

Choice of Any of Above at 15c Each.

Hydrangea Trees—Best variety, hardy plants, 4 to 5 ft. high, worth to $2.50, sale price..... 50c

DEFECTIVE PAGE

"I pipe all day
My cheerful lay
Of *Campbell's Soups*
to eat.
Then all night long
I dream the song
I piped all day
so sweet."

You never suspect it.

No doubt you are often served with Campbell's Soups in the finest homes of your acquaintance. But you never suspect that you are eating

Campbell's SOUPS

You would hardly believe that soup so rich and so delicate can be produced outside of the finest home kitchen. But in fact only the best-equipped of home kitchens could produce any soups to compare with them.

Why not be convinced by a trial?

21 kinds **10c a can**

Just add hot water, bring to a boil, and serve.

JOSEPH CAMPBELL COMPANY
Camden N J

Look for the red-and-white label

The St. Louis Inn

Offers you an assortment of delicate viands culled from the marts of the world, at most reasonable prices. The service and music are of the best. Popular Noon-time Lunches. Lunch or dine here TODAY.

Jewelry Novelties!

There are just as distinctive styles in Jewelry as in any other department of dress, and at this season of the year the Jewelry section is beginning to blossom out in freshness, beauty and brightness from the brilliant array of new goods arriving almost daily, representing all the latest novelties in Jewelry.

C. E. Reinhart
JEWELER.
7 East Superior Street.

HATS REMODELED

We have an expert HATTER. Work is promptly done and well.

PANAMAS Cleaned, Bleached and Blocked.

A Complete Hat Shop—Michigan St. Floor

A. B. Siewert & Co.,
Hatters and Furnishers,
304 West Superior Street.

FURNISHED FLAT

For rent to man and wife for one year, completely furnished, ready for housekeeping, six rooms modern, upper side of First street, between Eighth and Ninth avenues east.
R. P. DOWSE & CO.
106 Providence Building.

Look Up This Choice Building Site!

Eighty Feet on Second Street, Between Twenty-fourth and Twenty-Fifth Avnues East.

All Improvements in and paid for. If you intend building in the finest restricted district, this will interest you. The owner will sell for less than any adjoining property can be bought.

CHAS. P. CRAIG & CO.
EXCLUSIVE AGENTS.
501-5 Sellwood Building.

MONEY LOANED

At lowest market rates on improved Duluth Real Estate.

Money Always on Hand.

MENDENHALL & HOOPES
209 First National Bank Bldg.

FOR RENT!

OFFICES IN LYCEUM BUILDING. Fire-Proof—Desirable.

LITTLE & HOLTE, Agents.

WAR VETERAN LOSES OUT

Fails to Compel Governor Eberhart to Appoint Him Boiler Inspector.

Judge Dibell Holds That the State Law Is Unconstitutional.

Judge Dibell of the district court has decided against Albert Woolson, the Civil war veteran who claimed that he was discriminated against when he made application to the governor for the appointment as boiler inspector for this district, and failed to secure it.

The decision was made by Judge Dibell yesterday. He decided that the act which states that old soldiers are to have the preference when they seek appointments to office is unconstitutional. In his memorandum he cites authorities and several cases which have been decided the same way in Minnesota.

Judge Dibell states that an act of this kind, if enforced, would limit the power of the governor of a state in making his appointments. He finds that the governor has full power in the matter of appointments.

At a special term of court held two weeks ago Assistant Attorney General William J. Stevenson made a motion to quash the alternative writ. Last Saturday the arguments in the case were made before Judge Dibell. Yesterday he granted the motion made by Mr. Stevenson.

Some months ago Mr. Woolson made application to Governor Eberhart for the position of boiler inspector for this district. He claimed to have had thirty-five years' experience with boilers and claimed also that he was an old soldier with an honorable discharge from the United States army and therefore entitled to special consideration.

In his findings Judge Dibell states that Mr. Woolson qualified as competent to fill the position but that the governor, he thought, had full power in the exercise of his choice.

Louis Boo, a range man, was appointed to the position and from present indications he will continue to hold it.

Judge S. F. White appeared for Mr. Woolson and Mr. Stevenson defended the governor. The case was entitled Albert Woolson against Governor Eberhart. The defense claimed that an action against the governor was the same as one against the state.

This is the second action of the kind that has been heard in the local courts in the past few weeks. J. B. Flack some time ago attempted in the same manner to become superintendent of the state free employment bureau, but the case was dismissed without the legal point being passed upon.

PRIME MINISTER ON WAY TO CORONATION

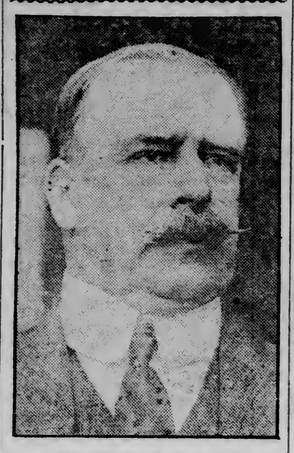

SIR JOSEPH WARD.

New York, April 19. — Sir Joseph Ward, prime minister of New Zealand, with his family, sailed on the Lusitania today for the coronation in London of King George V, whose guest he will be. Sir Joseph said that seventeen years of woman suffrage had worked well in New Zealand. He said he was heartily in favor of reciprocity between Canada and the United States and an arbitration treaty between America and Great Britain.

ANNUAL FESTIVAL

A Social will be given at the Bethany Swedish Lutheran church, Twenty-third avenue west and Third street, by the Men's Society, April 20, at 8 o'clock in the evening. Rev. Theodore A. Ekblad of Superior, Wis., will be the principal speaker on the program for the evening.

NOTES OF BOYS' DEPARTMENT

The camp committee of the boys' department, Y. M. C. A. has arranged for the annual camp reunion of members of Camp Miller to be held this Friday evening.

The camp dinner will be served at 6:15. After dinner an informal time will be spent talking over the old camp days and at 8 o'clock a public entertainment will be held to which parents and boys are invited. There will be no admission fee and parents and those interested in boys' camps will have an opportunity of seeing and hearing about Camp Miller which will open its fourteenth season July 31.

The Seneca tent, one of last year's groups, will give a little play entitled "A Day at Camp," and Mr. McLeod will give a stereopticon talk showing camp activities.

* * *

Wednesday afternoon at 4:30 the boys' department scouts will meet to practice for the scout display to be given Friday, April 28.

* * *

The membership committee of the boys' department will meet Wednesday at 6:15 to talk over membership plans for the month. A big rally has been planned for 7:30 when 120 boys will be present.

* * *

The boys' department school basket ball series will come to a close Thursday afternoon at 5:30, when the Franklin and Nettleton schools will meet in the first of three games to decide the championship. Each school has an excellent team and the games will be one of the fastest junior games ever played in the gymnasium.

W. C. T. U. WOMAN FOR JUDGE COWAN

Testifies He Was Not Under the Influence of Liquor.

Bismarck, N. D., April 19.—(Special to The Herald.)—Mrs. Jean McNaughton Stevens of Towner, prominent in the North Dakota W. C. T. U., was a strong witness for the defense in the Cowan impeachment case today, testifying to the effect that at no time during the trial of the Slavens case in Rugby was the jurist under the influence of liquor, nor did he appear at any time as though he had been drinking. Her evidence has proved the most convincing of any offered in the entire trial.

In addition to her evidence there was also considerable evidence by Attorney Cuthbert with reference to delayed cases, while he was also questioned as to the condition of Judge Cowan on Aug. 4, 1908, when Cuthbert said he believed Cowan had taken two or three drinks but was not intoxicated.

DULUTH CONCERN GIVEN CONTRACT

Pastoret & Lawrence Will Build Sewers in Northeast Brainerd.

Brainerd, Minn., April 19.—(Special to The Herald.)—Three bids were opened at the meeting of the city council for the construction of sewers in Northeast Brainerd and on Laurel street. The bidders were Slipp-Gruenhagen company of Brainerd, Ilstrup & Olson of Minneapolis and the Pastoret-Lawrence company of Duluth. The Duluthians were the successful contractors and will be required to furnish a bond of $10,000. In the competition to land the contract for furnishing 500 feet of fire hose, the J. N. Johnson company, Eureka Fire Hose company and the Nott Hose company, all of Minneapolis, put in bids. The Nott Hose company, represented by William E. McGuffin, was the winner of the contract. The council adopted a resolution deeding thirteen acres of land to the Northwest Paper company for $1,700 on condition that the company erect a paper mill with a capacity of forty tons per day and that within five years the company would expend and invest the sum of $25,000 and within seven years complete and have in operation the mill. If nothing is done at the end of that period the land is to be redeeded to the city. A resolution was adopted asking the water and light board to expend $1,800.75 for a rectifier system of street lighting.

DANCE By M. W. A. DRILL TEAM

GREAT WESTERN HALL, 21st Ave. West and Superior Street. TICKETS, 50 cts.

WEST END

SCRATCH FROM NAIL FATAL

West End Man Dies From Blood Poisoning in Trivial Wound.

A scratch on the hand from a rusty nail was responsible for the death this morning of Ole Fritsdahl, aged 26, at his home, 2123 West Third street.

Shortly before Christmas, when Fritsdahl was employed at the receiving warehouses of the Wright-Clarkson Mercantile company, he scratched his hand on a nail. He paid little or no attention to the scratch at the time.

An infection set in a few weeks later. Fritsdahl consulted a physician, but not soon enough to do any good. He was laid up at his home for several weeks. He died this morning at 5 o'clock.

Fritsdahl was a single man and had lived in Duluth for the past five years. He made his home with his aunt, Mrs. Christina Anderson, 2123 West Third street. Besides three cousins in Duluth, Ole and Peter Peterson and Mrs. Abraham Hjeppe, Fritsdahl has no relatives in this country.

The funeral will be held Friday afternoon at 2 o'clock from the Olson & Crawford undertaking rooms, 2118 West First street.

MUSICAL PROGRAM AT DANISH M. E. CHURCH.

An attractive program, which is expected to appeal to music lovers of the West end, will be presented under the direction of Mrs. Elizabeth Morton Dworshak, Thursday, May 4, at the First Norwegian Danish M. E. church, Twenty-fourth avenue west and Third street.

The best of local talent has been secured for the program. Among the singers will be Miss Florence Hyland, soprano; Mrs. C. W. Peters, contralto; Mr. Bjorquist, tenor, and Mr. Louis Dworshak, bass.

Miss Valborg Gunderson, a talented violinist of Superior, will appear in a number of selections. Miss Frances Berg and Miss Forence Denny are the pianists. The readings will be given by Miss Effie Brotherton of West Duluth.

Repairing Church.

Repair work is being done this week in the basement of the First Swedish Methodist Episcopal church, Twentieth avenue west and Third street. The rooms are being redecorated and repainted and electric lights have been installed. The work has been contemplated by the board of trustees for some time.

Church Supper.

Preparations are being made by the ladies of the Second Presbyterian church for the twelfth annual supper. It will be held Friday evening at the Columbia hall, Twentieth avenue west and Superior street.

West End Briefs.

The funeral of Mrs. Mary Emerson, wife of Charles Emerson of 322 North Twenty-fifth avenue west, was held this morning from St. Clement's Catholic church, Twenty-first avenue west and Third street. The body was taken to Staples for interment.

Rev. John H. Murray, pastor of the Grace M. E. church, Twenty-second avenue west and Third street, returned this afternoon from Hibbing, where he attended the annual conference of the Duluth district of English speaking Methodist churches.

A. Lincoln Kirk, a character impersonator, will appear in an entertainment this evening at the Central Baptist church, Twentieth avenue west and First street. He will present a number of monologues.

The funeral of Mrs. Mary Anderson, wife of Charles A. Anderson of 2707 West Second street, who died yesterday, will be held tomorrow afternoon at 2 o'clock from Grace M. E. church. Burial will be in Park Hill cemetery.

The Lion drug store has moved to the new Anderson-Thoorsell block, 2030 West Superior street.

Herman Blanck of International Falls, Minn. is the guest of friends in the West end.

Spring Plants.

Prices right; big stock. Victor Huot's.

TAFT RECEIVES THE DAUGHTERS

Descendants of Revolution Call on Executive at White House.

Washington, April 19.—Reports of committees constituted the chief business of the forenoon session of the Daughters of the American Revolution today. An address by Dr. J. Franklin Jameson was included in the program. President Taft received the daughters at the White House after the close of the business session.

Delegates are excited over the election of general officers tomorrow. The fight for president general is between Mrs. Matthew T. Scott of Illinois, the incumbent, and Mrs. William C. Story of New York. Both sides are making claims of victory.

Mrs. Tulloch, vice president general, in charge of organization, reported that the present membership is 68,652, an increase of 5,052 over a year ago.

Mrs. William C. Story of New York, candidate for president in opposition to Mrs. Scott, was tendered a reception by the New York delegation, all the daughters being invited.

The treasurer general's report showed that the disbursements for the current fund during the year amounted to more than $82,000. The money on hand in the various funds, the report showed, is $43,125.

A patriotic entertainment was given in Continental hall last night by the Children of the American Revolution and a number of state delegations held receptions and meetings at their various headquarters.

D. H., 4-19-'11.

Have You a Smart Overcoat for Spring?

Maybe the old one is a trifle rusty. You can find with us a brand new fresh one, STYLISH and RIGHT for a RIGHT price.

From $12.50 up.
Stein-Bloch Garments
From $22.50 up.

It Will Fit.

The Columbia Clothing Co
At Third Avenue West.

FOOT NOTE:
Columbia $3.50 Shoes for men and women.

"IT PAYS TO PAY CASH—MY PRICES PROVE IT"

THOMASSON

"THE FURNITURE MAN"

ODD FELLOWS HALL BUILDING, 18 & 20 LAKE AVE. NORTH.

THE GREAT ANNUAL

HOUSE-CLEANING SALE

NEW STORE Begins in this store tomorrow morning. This sale has been delayed for several weeks while the carpenters, painters and decorators were remodeling the store. It is now completed and a handsomer store, better lighted and ventilated store is not to be found in the city. Extraordinary values here that you should see without delay. THINGS YOU ARE SURE TO NEED. **NEW STOCK**

BUY NOW!—SAVE MONEY!!—BUY HERE!!!

BUY THAT NEW RUG HERE!

Big values in Fine Rugs here that you canont get in any other store. I want you to see the values whether you buy or not.

$3.00 AXMINSTER RUGS $1.95.

These rugs are finest Axminsters—size 27 by 54 inches; beautiful patterns to select from—worth $3.00, special..... $1.95

$5.00 AXMINSTER RUGS $3.48.

This is a fine large rug, 36 by 72 inches—extra heavy quality—assorted patterns—regular $5.00, special..... $3.48

$15.00 TAPESTRY RUGS $8.98.

Here is a "HUMMER" value—Large 9 by 12 foot Tapestry Brussels Rugs, elegant rugs for bedrooms or dining rooms—assorted patterns—worth $15.00, special..... $8.98

$25.75 VELVET RUGS $14.98.

Here is a fine Wilton Velvet Rug—made from carpets and borders that sell everywhere at $1.50 per yard. Rugs are full 9 by 12 foot size—regular low price is $25.75—very special, this sale..... $14.98

VERY SPECIAL.

A big lot of Silkolines, Muslins, Scrims and Curtain Goods to go in this sale at this price. Regular values up to 25c per yard. Act Quickly! 7½c

ODD WINDOW SHADES . 10c

ENDORSED BY
UNION LABOR.

BUCK'S STOVES & RANGES
FOR GAS, COAL OR WOOD

Be sure your new range bears THIS trade mark. A little care in selecting the right stove now will save you lots of care and worry in the future. These wonderful stoves are sold in this store exclusively in Duluth. GET OUR PRICES. By a special arrangement with the BUCK STOVE & RANGE CO., I will sell you these wonderful stoves on

VERY EASY TERMS.

IRON BEDS

Don't buy any Iron Beds, Springs or Mattreses until you see my line and get the prices. No high prices here. Every one marked at Bargain Price. Prices—

98c, $1.95, $2.98, $4.50 & up

LINOLEUMS AND OIL CLOTH

Get in at this sale and buy your Floor Coverings at Wholesale Prices. Bring your room sizes with you and get a snap at these prices.

65c Linoleums 48c
75c Linoleums 59c
85c Linoleums 62½c

$35 DINING TABLES $17.98

Many fine Tables left yet of the manufacturers' samples that were put away during the alterations. This is a sample value—48-inch round top—14-inch round pedestal—lion claw feet—exactly like cut. Worth $35.00—special at..... $17.98

$15.00 Tables $7.98
$17.50 Tables $9.95
$19.50 Tables $12.98
$25.00 Tables $15.75
$30.00 Tables $17.75
$42.50 Tables $25.75

Moe's
John J. Moe & Sons (Formerly John and Moe)
The West End Big Department Store
21st Ave. W. & Superior St., Duluth

Here's Your Chance

to get the material for your new frock at a little price! You will find everything else for your new outfit at Moe's, also all at a great saving over "down-town" prices.

For Thursday, April 20
From 10 to 11 a. m.

A beautiful stock of Sumida Silks in all colors and many different fancy patterns—a soft and clinging fabric, most popular for summer frocks; regular 45c value, for this one hour

29c the yd.

Watch This Space on Thursday for More Bargains.

SPECIAL DRIVE THURSDAY ON SUITS

$15 $19.50 $22.50 $24.50

These Suits were secured by our New York office (636 Broadway), at one-third less than the regular manufacturer's cost price. Every suit is a bargain, and remember we do not charge for alterations, and we guarantee a perfect fit.

You Can Pay Us As You Get Paid. Then Why Deny Yourself?

GATELY'S
8 East Superior St.
"The House Where Your Credit Is Good."

INSPECTS FARM SITES

Dean Woods Makes Survey in Interest of Demonstration School.

Must Be Accessible—Committee Will Be Appointed May 4.

The site which the board of regents of the state university accepts for the Duluth demonstration farm school must have accessibility, according to Dean A. F. Woods of the state agricultural school, who is here today with President George E. Vincent of the state university. Dean Woods this morning made a preliminary survey of the country around Duluth to obtain information for the regents as to the best general location for the school without going into the matter of specific sites.

Dean Woods said this morning that no time will be lost about getting the school started. At the meeting of the regents May 4 a committee will probably be appointed to make a selection of a site and specific offers of sites will then be considered. As soon as the site is obtained, work on the foundation of the school will begin. Although the money will not be available until next year, Dean Woods says that some method of getting the work started this year will be devised.

"The site of the farm school must be near some established line of transportation," said Dean Woods. "We must not make any mistake about that. Prospective transportation lines will not do. We must have the transportation facilities established, so that we will know they are certain. The school must be so situated that it can be easily reached by visitors. We will have visitors from all over the state, and from other states also, I judge, and the school must be readily accessible.

"This school will be unique in that it will be the only one in this country,

DEAN A. F. WOODS.

as far as I know, that will be conducted along just the lines that will be followed here. The Wasseca school will be very much like the Duluth school, but the method of farming will be different. The unique character of the school will naturally attract the attention of agricultural educators in other states and we expect that our work will create a great deal of interest.

"Of course the school is not experimental. The plan has been followed in European countries and we know just what we can do. We are going to set about doing it just as soon as possible and no time will be lost.

The First Step.

"The first thing is to obtain a site. It must be accessible, as I said, and should have at least 200 acres. We intend to lay the farm school out with an eye to the future, or twenty-five years of it, and we must have enough land so that we will not be cramped.

"After the site is selected, we will immediately start clearing. Then a survey will be made of topogoraphy, soil, drainage and other features. A map will be made showing fields, roads, drainage ditches and other features of the farm, and then the farm will be laid out and buildings planned and erected. We are going ahead with this on the same plan that a big factory would be built. We will have our plans made before we start the work.

"This will be a model farm and a school combined. We will teach the students how to pull stumps as well as how to judge soil and seed. We will teach them to lay out a big farm as well as to cultivate it. We will demonstrate to them that farming cannot be done by sitting in a house studying theories. We will combine theory with work so that the best results may be obtained.

"Personally, I am very much in favor of this plan as suggested by the agricultural committee of the Commercial club. It is comparatively inexpensive and great work can be done. The students will get the actual work on the farm and the round table discussions that will follow days of labor should be of great benefit in instruction. I look for very beneficial results from the Duluth school.

"We expect to cover a great deal of ground on demonstration here. The farming will be of the most diversified kind and we expect to do considerable intensive farming, although that branch of the work will not be as greatly emphasized here as at the Waseca school, where conditions are such that we expect to do intensive farming almost altogether."

Dean Woods said that when the school gets well under way, about fifty acres will be cultivated and that acreage will be increased gradually.

Sentenced to Twenty Years.

Danville, Ill., April 19.—Fred C. Garner, convicted of the murder of Mrs. Elsie Cochrane, near this city last October, was this morning sentenced by Judge Kimbrough to serve twenty years in the penitentiary at Chester.

SOME of the screws in a Waltham Watch are so small that 12,000 of them will not fill a lady's thimble. Yet the smallest are perfectly made. Perfection in detail makes the Waltham a close time-keeper.

"It's Time You Owned a Waltham."

Send for descriptive booklet.

WALTHAM WATCH CO., Waltham, Mass.

WALTHAM WATCH

Women's Stylish Spring Shoes $2.95 the Pair

High grade materials, lasts and styles in women's shoes, made of dull or patent leather—black cloth, velvet or dull tops—lace or button—welted or turn soles—special at $2.95 the pair. **$2.95**

HAVE YOU YOUR DRESS FORM YET? THIS LAST LOT IS SELLING FAST.

Gray-Tallant Co

117-119 WEST SUPERIOR ST., DULUTH, MINN.

Girls' School Shoes—Sizes 8½ to 2—at $1.38

Dull calf and dongola kid shoes, sizes 8½ to 2—made with heavy soles—button or lace styles—good natural last models which will properly fit growing feet and stand lots of hard wear—$1.38 pair. **$1.38**

Our Semi-Annual Silk Sale

OPENS THURSDAY MORNING

Your Best Buying Opportunity

ENDS SATURDAY NIGHT

We try hard to make each succeeding Silk Sale better than the one preceding—and many of you know how well we have succeeded! You know well that a Gray-Tallant Co. Silk Sale means good silks—and quantities of them—at great savings, and, of course, you'll plan to be here tomorrow.

Several lots which we have secured at very low prices will be shown for the first time Thursday. While our entire stock is not included in the lots on special sale—there are thousands of yards to select from at these special prices.

Any Silks Left Saturday Night Go Back to the Regular Price Monday Morning.

All goods are perfect—and largely from our regular stock! Not all qualities and kinds in the sale are mentioned here—but from the following items you will realize how big and how important this sale really will be!

49c Mostly 75c Values

Lot 1—Up to 75c Silks 49c

24-inch Silk Poplins, in all the wanted shades—75c values; 19-inch black and colored messalines—69c values, and extra quality 75c black taffeta—staple shades in colored taffetas; 27-inch diagonal Shantungs, in black only—regular $1.50 a yard, etc.

59c For Silk Values to $1.00

Lot 2—Up to $1.00 Silks at 59c

Popular 23-inch waterspot-proof foulards in neat effects—plenty of blues—19-inch striped Louisiones—85c colored taffetas—fancy waisting and dress silks, etc.

69c Silk Values to $1.25

Lot 3—Up to $1.25 Silks 69c

$1 Failie silks—$1 peau de cachmere—$1 20-inch messalines—30-inch cream all-silk crepe—$1 Shantung silks in colors—$2 Baroness silk—27-inch black and white stripe and check silks in taffetas and messalines—$1 and $1.25 fancy silks, etc.

98c for $1.50 Silks

Lot 4—Up to $1.50 Silks 98c

A bargain you'll appreciate—42-inch foulards in blacks and blues in neat stripes, dots and figures—they're the kind that are almost wear-proof; you'll recognize them when you see them. Note the width—they won't last long at a yard—98c.

89c Values Up to $1.50 Yard

Lot 5—Up to $1.50 Silks at 89c

$1.35—24-inch Crepe Amora Silks—$1.35 Salome Silks—36-inch fine black Peau de Cygne—35-inch extra wear black taffeta—$1.25 and $1.50 fancy waisting and dress silks, etc.

$1.69 Values Up to $3.00 Yard

Lot 6—Up to $3.00 Silks $1.69

High grade silks at a very low price—44-inch Cachmere de Sole, $3 quality—36-inch brocaded silks—$2.50 qualities, and 44-inch crepe brilliants in pretty shades—you'll appreciate them at a yard—$1.69.

The New York Maker Made Us Liberal Allowances on These Suits Because of Late Delivery

$18.50 The Suits now on sale at $18.50 were made to sell at $25.00.

The lot at $22.50 would regularly sell at up to $30.00. **$22.50**

$25.00 The lots at $25.00 and $27.50 would regularly sell at up to $35.00 **$27.50**

Had the suits came in on time, we should have been obliged to get the prices at which they were intended to sell.

The styles are the very smartest and newest plain tailored models brought out at the very last minute for the Easter trade. The coats are the latest hipless models with French backs, and are variously buttoned with two immense buttons, or several large buttons. Many have sailor collars.

As there were only 120 suits in this lot, you should respond quickly if you wish to be numbered among the 120 lucky women to share in these splendid savings.

See the Smart Coats on Sale at $15.00!

They're as fine as you'd expect to see for $18.50 under usual conditions, and you'll do well to get here early if you wish to share! Choose from serges in blacks and navy—coverts in tans—and cravenette mixtures in gray.

THE CRAVENETTES ARE RAIN PROOF.

Ever So Many New **HATS** Ready Tomorrow

You will find some hats that are very becoming—and you'll find others that won't do at all!

You see we must take care of everybody—and the point we wish to make is that our milliners will find the hat that is most becoming to you!

And if you require something especially made for you—our artistic trimmers will please you.

25c for 45c Dress Linen in Popular Natural Color

This dress linen is 36 inches wide—you know how stylish it is and how practical for summer wear—and instead of 45c, tomorrow you may buy it at the special price of 25c the yard. **25c**

15c for That 32 inch Madras Which Launders So Well

Ever so many of our customers buy this Madras for men's and boys' shirts, and for boys' suits as well as for heavy tailored shirt waists—splendid weight and launders nicely. Special, 15c yard. **15c**

New Patterns in Serpentine Crepes at 15c the Yard

For kimonos, dressing sacques, waists and house dresses, we offer 50 different styles in plain colors, Japanese, floral, stripes, dots and embroidered effects. On sale Thursday at 15c yard.

39c for 50c English Voiles, Resemble Fine Silk and Wool

These imported voiles are made by the finest looms in England. There are light and dark grounds overprinted with dots, figures, stripes and floral designs. Usually 45c and 50c yd., special tomorrow 39c yd. **39c**

AMUSEMENTS

TONIGHT'S ATTRACTIONS.

LYCEUM—Maude Leone Players in "The Girl Question."
ORPHEUM—Vaudeville.
EMPRESS—Vaudeville.
ODEUM and LYRIC—Photoplay.

Green Room Gossip.

This evening the Maude Leone associate players will close their engagement for the time being in the successful musical play, "The Girl Question." So successful have the stock players been in this musical offering that it will be made a special offering next Sunday matinee and evening.

With its clever lines and funny situations, its jingling tunes and pretty girls, the big La Salle theater success has been one of the best offerings of the Leone players.

Monday afternoon the matinee for the St. James orphanage packed the house to the very doors. Every cent of the proceeds went to the charitable cause. This was made possible through the action of Miss Leone in donating the receipts of the performance to the cause.

* * *

"I have been mimicking a dog for so long that I sometimes feel like one, and when I see a dog with a bone I begin to think of trying to take it away from him," declares Ed Lamar, the famous animal impersonator, who is at the Orpheum this week with Master Gabriel in "Little Tommy Tucker."

"How do you manage to manipulate the eyes and the ears?" the actor was asked.

"By means of strings. There is one for every movement. If I want to grin I pull one, to wink I pull another, and so on. It took me about a month to learn them all, but now it has become second nature to me.'

"Did you make a study of a real dog to perfect the part?"

"Indeed I did. I bought a bull terrier, and I used to study his eyes and tail. I got so I could tell what he was thinking of, or at least I thought I could. I am not an actor and never spoke a line in my life. I am a pantomimist pure and simple. My art is different from that of the actor, and I claim to be a specialist in my line."

* * *

Joe Welch continues to be a prime favorite at the Empress this week and bids fair to break all records. One distinctive feature of Mr. Welch's act is that he does not confine himself to the same monologue throughout the entire week, but varies it at each performance. Through his great familiarity with the Hebrew race, he has gathered a wealth of material which makes it possible for him to do this. As a Hebrew comedian, Welch is in a class by himself and has attained his great popularity through a careful and lifelong study of the dialect, habits and mannerisms of the Jewish people. He has made a study of the race and he presents his character in a quaint and simple way. This is probably Mr. Welch's last engagement in Duluth.

Barnard's manikins are also great favorites and run Mr. Welch a close second. Mr. Barnard has had this manikin act for the past twenty-five years and his ancestors as far back as the year 1712 were in the same line of business.

* * *

The midweek change of program takes place at the Lyric theater this evening, and at the Odeum theater Thursday. The new bill at the Lyric includes "Silver Threads Among the Gold," a dramatic film; "A Card of Introduction," a comedy film; "Big Hearted Jim," a drama; and "The Widow Visits Springtown," a comedy. I. S. Mistachkin will sing the illustrated song, "I'm Going Back to My Old Girl." At the Odeum the program consists of: "Paradise Lost," a drama; "Winsor McCoy," a comedy; "Bob Sledding," a scenic film, and "Red's Conquest," a drama. George Lenz will sing "Bring Me Back My Golden Dreams."

* * *

"The Midnight Sons," which that prolific producer of big theatrical entertainments and musical shows, Lew Fields, is sending to this city at the Lyceum for an engagement of three days, commencing tomorrow night, with matinee Saturday, contains one of the largest casts of principals which has ever been identified with any musical attraction. George W. Monroe, who made the most pronounced success of his career in this production, heads the list of principals in a cast of thirty-six speaking characters. In addition to this number, there is a chorus of sixty and a large executive staff, which brings the total number of people carried by the company up to over 100. The organization travels exclusively on a special train of six cars, three of which are utilized for the transportation of the large amount of scenery utilized in the two acts and eight scenes.

Exquisite Flowers.

"None nicer." Prices right at Huot's.

TO RESCIND ORDER.

Countervailing Duty on British Whisky to Be Removed.

Washington, April 19.—After several months of negotiation this government has decided to rescind the order imposing a countervailing duty on British spirits. The British government made urgent representations that distilliers of English whiskies did not receive a bounty within the meaning of the provisions of the Payne-Aldrich law. In reaching a conclusion the treasury department was influenced by the fact that Great Britain has fiscal policy not only of free trade, but also a lack of artificial stimulus to trade such as is produced by bounties. Imports of Scotch and Irish whiskies amounting to several million dollars a year are affected by the decision.

Did you ever feel inclined to go hunting around for furnished rooms that were not important enough to be advertised in The Herald?

TO-NIGHT Cascarets

DEFECTIVE PAGE

THE DULUTH HERALD

AN INDEPENDENT NEWSPAPER.
—ESTABLISHED APRIL 9, 1883—
Published every evening except Sunday by
THE HERALD COMPANY,
Herald Building, Opposite Postoffice Square,
422 and 424 West First St., Duluth, Minn.

Entered as second-class matter at the Duluth postoffice under the act of congress of March 3, 1879.

TELEPHONES—Bell and Zenith.
Business Office, 324. Editorial Rooms, 1126.

OFFICIAL PAPER CITY OF DULUTH.

SUBSCRIPTION RATES:

(By mail payable in advance.)

Daily, three months....$1.00 Daily, six months.....$2.00
Daily, one month..... .35 Daily, one year..... 4.00
Saturday Herald, one year.....$1.00
Weekly Herald, one year.....1.00

Remittances may be made by check, postoffice order, registered letter or express order. Make all remittances payable to The Herald company. Give postoffice address in full, including state and county.

BY CARRIER—CITY OR SUBURBS.

Daily, one week.....$ .10
Daily, one month..... .45
Daily, one year..... 5.00

Subscribers will confer a favor on the circulation department by calling 324, either 'phone, and making known any complaint of service.

It is important when desiring the address of your paper changed to give both the old and new addresses.

The Duluth Herald accepts advertising contracts with the distinct guarantee that it has the largest circulation of any newspaper published in Minnesota outside the Twin Cities. Its value as an advertising medium is apparent.

A little philosophy inclineth man's mind to atheism, but depth in philosophy bringeth men's minds about to religion.

—Francis Bacon.

TWO ESPECIALLY GOOD BILLS.

Standing out prominently in the last hours' work of the state legislature are the votes that passed the bill providing for the adoption of the Oregon plan in nominating United States senators, and that permitting Duluth to lease state land here for dock purposes. Both measures are of the greatest interest to the state. It was feared that they would be lost in the hurry of the last hours of the session, but the industry of the two houses made it possible to consider and pass both of them.

The adoption of the Oregon plan is the one notably progressive piece of legislation accomplished at the session just ended. It means that the people will come as near to direct election of senators as they can come under the present constitutional provisions. There is no apparent reason to doubt that the proposal for direct election will pass the present congress, but even after that there must be action by three-fourths of the states in favor of the measure, and so it may be some years before the amendment actually is made.

Meanwhile, by the adoption of the Oregon plan, Minnesota will be enjoying as nearly as possible the privileges of direct election. The thanks of the people are due to Representative Keefe of Redwood county, framer of the bill that gave the state the Oregon plan, and to the Democrats and the independent Republicans in the senate who, under the leadership of Senator Boyle, put the measure through that house.

The value to the state as a whole of providing a site for an independent city dock here has been discussed at length before. It means that Minnesota's principal port will have a place where independent vessels can tie up to receive or discharge cargoes, in consequence of which shippers and consignees in all parts of the state and the Northwest will be able to take advantage of independent rates on the Great Lakes. It is a direct blow at the combination of interests that is seeking to control Great Lake transportation.

THE REAPPORTIONMENT FIASCO.

After being promised in all platforms and pledged by every individual legislator, reapportionment comes out of the elongated session just closed as a dirty political mess. Instead of a just, fair and constitutional reapportionment, the people are offered a constitutional amendment designed to rob them of the rights guaranteed under our national and state form of government and which make American citizenship mean more than citizenship in any other country in the world.

This abortion is in the form of a proposal to limit county representations in the senate. The abortion itself was put through by a deliberate overriding of rules and principles, an unfair and unjust ruling that sent it from the house to the senate when a motion affecting it was pending in the house.

It is unbelievable that the courts, to which appeal is to be made, will sustain the action of the speaker and the senate. Or even if these should be sustained, it is impossible that the people of the state would join with the senate self-seekers who have fought steadily to make the state government a farce and a disgrace.

Reapportionment, ushered in with glowing promises and sweet harmony, has turned out to be a senseless fiasco developed in the rankest of discords. Its action on this question is the shame of a legislature that, starting with possibilities of wonderful achievement, ended with the passage of but one really markedly progressive measure, and meantime tried to stuff down the throats of the people one of the most nauseating messes of unrepresentative legislation in the way of reapportionment that ever was concocted.

THE WORLD'S COMMERCE.

Under the above heading, the Daily Consular and Trade Reports publish some figures taken from a summary made by the British Board of Trade, showing the values of imports and exports from the principal commercial countries of the world. The figures make an interesting study.

The first thing one notices is the position held by the United States in the commerce of the world. In each of the years 1908-1910 this country ranked second in the value of its exports with the United Kingdom first in each year. But in 1910 the United States was $242,896,948 behind the United Kingdom, whereas in 1909 it was but $116,129,289 behind and in 1908 only $82,555,306 behind.

On the side of importation for consumption, the United States stands third in each of the three years, being behind the United Kingdom and Germany in each year. In each case France was the fourth in the list, but in 1908 the United States imported only $33,856,240 more than France, while in 1909 this country's imports for consumption exceeded those of France by $280,091,407, and in 1910 by $268,703,798.

It makes one wonder just how much greater burden is being laid on the people each year by the infliction of a protective tariff. It was in 1910 too, that the Payne law exercised most of its effect. How much had that to do with the decrease in imports for consumption? And how much effect did it have in holding up the market prices of home made articles while it was keeping out the clothing and other things made abroad that our own people needed and couldn't get?

At the same time the figures given in the table show something of the magnitude of the world's commerce, if a man's mind could but comprehend what vast sums they represent. For instance, the imports for consumption in the United Kingdom in 1910 amounted to $2,796,602,356 and the exports to $2,095,466,235. Those of the United States for the same year were: Imports for consumption, $1,584,576,199; exports, $1,852,569,487. The aggregate of imports for consumption in 1910 in the fourteen nations included in the report was well upward of $11,000,000,000, and the total of exports was about $10,000,000,000.

SHOULD BE AN EYE-OPENER.

If anything were needed to open the eyes of the opponents of reciprocity with Canada, it should be found in the attitude taken toward that proposition by Uncle Joe Cannon and Representative Dalzell of Pennsylvania. Their attitude on the tariff question is too well known to need comment. Both of them have been enthusiastic supporters of the Payne law, and Cannon in particular has expressed a conviction, time and again, that the higher the tariff the better it would satisfy him. But the things that Cannon is especially interested in keeping up the tariff on are not the things that are affected by the terms of the Canadian agreement. Then why his opposition to reciprocity? Just this: That he sees, as do his mates in the fight, that reciprocity with Canada will mean the slashing of other duties in the enaction of a general tariff law, and he fears that.

Look at the campaign the American Protective Tariff league is making. In some parts of the West the country is being flooded with postal cards that instruct the members of congress to vote against reciprocity. These cards are being sent out by the Protective Tariff league, with lines for the signature of whoever cares to sign them and drop them in a letterbox. Everybody knows what the league is, and that it stood back of the Payne law, and that its only complaint against that law was that the duties were not made higher than they were. That is the kind of interests that are opposing reciprocity and trying to deceive the farmers and congressmen whom the league cannot control into believing that reciprocity would be bad for the farmers.

And that is the kind of company, it must be admitted with regret, that Representative Davis of Minnesota has been drawn into. There are other members of the Minnesota delegation, according to all report, who are being caught in the same net, but Davis is in it to the extent that he has, it is said, entered an open union with Cannon and Dalzell. He thinks, apparently, that he is an ally of the standpatters. He is wrong. He is only a catspaw, and he will find that out when these men are through with him, when they have used him to strengthen the opposition to reciprocity. He is being used by the standpatters just as some Republican members of the legislature were used by the Democrats to discredit their own party.

It is sincerely to be hoped that Davis and Lindbergh and Volstead and the rest of the Republican members of the house will wake up to the truth of the situation in time to vote as they should on the reciprocity question. It is to be hoped that the Minnesota senators, too, will be too strong to fall under the influence of the Protective Tariff league and the other high tariff interests that are busy in Washington and elsewhere.

THE RED-HEADED GIRL.

Of course you remember how you used to torment that little schoolmate or playmate of yours on account of her red hair. You used to send her home crying about three nights out of the week, except when the weather was right for playing baseball, and the only reason you didn't do so then was because you were so busy you didn't have time to fool around with red-heads who couldn't throw straight or bat up to .200. You made life miserable for her every chance you got, and you never felt the least qualm of conscience about it.

Well, if you know where she is now, it is up to you to look her up and apologize on bended knee. For the red-headed girl is coming into her own. And here is how it all happened:

Down in Louisville, a man who owns and manages three restaurants got to checking up on the girls who worked in them, and made up his mind that the ones with auburn tresses were the best of the bunch. Accordingly he determined to fill every place possible with a red-headed girl. He advertised for waitresses, specifying that only red-headed girls need apply. He made no invidious distinctions. Freckles? Sure, bring them along. They would make no difference, if only the hair was red. Dimples? Yes, that was all right too. In fact, he rather preferred the dimples if he could get them with the red hair. But in the matter of the hair he was insistent—it must be red, or the applicant would be turned down.

Well, he advertised. And just one, lone, solitary red-headed girl responded. The restaurant man pondered over the matter and sought the advice of friends and acquaintances, and finally came to the conclusion that there is so much demand for red-headed girls, that they are so superior in the work-a-day affairs of life that they are not at leisure in the same proportion that other girls are. In fact, that their excellence made the demand for them greater.

What a refutation of the old theory that red hair meant a fiery temper and an unruly disposition! Here the world has been making that mistake all these years and passing by the red-headed girls as something to avoid. And all this while the men who have occasion to employ girls have been growing to realize that the red-headed girl is in fact as valuable in business as her hair is red. And the fact would not have come to light now had it not been for this Louisville man's search and its failure to succeed.

Evidently the world has been making a serious mistake. It has been entertaining an angel unawares. Or maybe the centuries of teasing and trial that the red-headed girls have undergone have so transformed their spirits as to make them of exceptional value. Whatever the cause, let us rejoice with them in the fact that their worth is at last recognized, and take off our hats with all the more gusto when we meet the girl with the hair that dazzles like the sunlight and glistens like the rays from the open fire "among the chiny on the dresser."

THE OPEN COURT.

(Readers of The Herald are invited to make free use of this column to express their ideas about the topics of general interest. Letters should not exceed 300 words—the shorter the better. They must be written on one side of the paper only, and they must be accompanied in every case by the name and address of the writer, though these need not be published. A signed letter is always more effective, however.)

WHY IS A STRUGGLE FOR EXISTENCE NEEDED?

To the Editor of The Herald:

To a person who does a little thinking on his own account, it is sometimes amusing to hear some of our preachers rant and rave about the apparent ungodliness of mankind and then blame it on the devil.

The writer recently had occasion to listen to one of our most able preachers deliver a sermon on "Broken Promises," and while he handled his subject splendidly as far as he went, he dealt only with the superficial things that every one can see, but did not show why this evil condition exists.

Of course it would be a fine thing if all men could live upright lives. Certainly it would be grand if all men were truthful and honest; that when a man gave his word he would keep it. But why not go to the bottom of the question and explain the cause?

I am sure you will agree with me when I say the human race is essentially good—not evil. That the masterpiece of all creation would rather do right than wrong.

Also I take it for granted that you are a believer in the law of cause and effect.

Now, then, if man, created in the image of God, is prone to do that against which his very nature should rebel, there must be a reason for it.

We Socialists have made a study of this question and we claim the reason for this unhappy condition lies in the fraudulent social system under which we live.

As authority for our claim we have nothing less than the Bible itself.

According to United States government statistics, labor is paid as wages, only 17 per cent of the total amount of wealth produced in this country, which means the workers are robbed of the other 83 per cent, or five-sixths of the wealth their labor has produced. Then, when they (the workers with hand and brain), as consumers wish to obtain the necessaries of life, they are forced to pay several times the value for food, clothing and shelter, because these things have been manipulated by the few who produce nothing.

Now when God said to man: "By the sweat of thy face shalt thou eat bread," He did not mean by the sweat of other men's faces shalt thou eat bread.

Is it any wonder then that men commit fraud when our industrial system is based on fraud?

It is often said by churchmen that "Poverty and suffering will never be abolished until the coming to earth of the kingdom of Christ."

We say to you: "The kingdom of Christ can never come in its fullest measure until poverty and suffering are first abolished."

Now this is just what we Socialists aim to do. We aim to abolish poverty and all its kindred evils such as crime, disease, insanity, intemperance and immorality, by abolishing the cause of poverty—capitalism, and bringing into being the co-operative commonwealth, where men will work together to their mutual advantage—not against each other to their disadvantage as at present.

We will have wealth produced for use, not financial profit.

We will inaugurate a system where the strong will protect the weak—not oppress them; where the enlightened will instruct the ignorant, not defraud them; where society will take care of the morally weak, not make criminals of them; where all children will be given the advantages of education at the expense of the state, not be made to wear out their little lives in mines, mills and factories; where the "sweat shop" and convict labor will be unknown; where honest toil will be respected, not despised; where it will be easy for men to be just and hard for them to be unjust, instead of the very opposite as at present.

How long, my dear sir, could a business man remain in business and live up to the Golden Rule?

What kind of a living would he get if he did not commit fraud in one form or another?

I do not believe the average merchant openly misrepresents his goods, as to their good points, but what about the defects, on which he is silent?

I pray you will understand me rightly. I offer this as a criticism only of a system, not of men.

What good then to preach against fraud while men depend upon fraud for their very livelihood?

Why cry out against an effect, while the cause remains? Could the Master be better served than by helping to bring about a condition where all men would have opportunity to seek Him instead of this everlasting struggle for existence?

Why should there be a struggle?

J. ALVIN JOHNSON.

Duluth, April 18.

MODERN FIG LEAVES.

Cleveland Leader: One of the saddest amusements man is addicted to is his constant effort to dictate to lovely woman what she shall wear—sad because he takes it so seriously and amusing because it never has been of the slightest use and never will be.

Just now, he is raving about the harem skirt. A little while ago, it was the hobble skirt. When he hasn't anything else in the nature of feminine apparel to fuss about he solemnly descants on the evils of the corset and the high-heeled shoe. False hair, paint and powder make him choke and throw up his hands in the futility of trying to find words with which to do the subject justice.

A few solemn legislatures and city councils have perpetrated the unconscious joke of enacting laws limiting the length of hatpins. Undoubtedly they considered that they were conferring as great a benefit upon humanity as the English parliament did in the reign of Charles II, when it passed the following act:

"All women of whatever age, rank, profession or degree, whether virgins, maids or wiodws, that shall from after the passing of this act impose upon and betray into matrimony any of his majesty's male subjects by scents, paints, cosmetics, washes, artificial teeth, false hair, Spanish wool, iron stays, hoops, high heeled shoes or bolstered hips shall incur the penalty of the laws now in force against witchcraft, sorcery and such like misdemeanors, and that the marriage, upon conviction, shall stand null and void."

Lovely woman will go on seeking to make herself still more lovely until the crack of doom. And she will do it without let or hindrance. Man can run the government and the business of the country but he can't run her. Queer that he has not found this out long ago.

And the most curious thing about the whole melancholic, humorous business is that if woman should fashion her apparel according to man's notions, she would cease to be to him the delightful, alluring creature she is. Moreover, he can safely wager his last street car ticekt that she knows it.

Treed Lion Tied by Hunter.

Spokane Correspondence of Portland Oregonian: Because he had forgotten his "climbers," C. E. Ordish, Montana lion hunter, had to walk back five miles after them through the snow to Libby, Mont., yesterday before he could climb a tree, rope and capture a lion which his dogs had tracked.

Leaving his dogs he walked five miles to Libby and returned with A. G. Beager, Fred Bockman and Dr. Auld. Mr. Ordish climbed the tree, roped the lion, tied its legs together and ropped the end of the rope to the ground. It was brought to earth, where a collar and chain were put around its neck and the trio started for the sleigh, one of the men holding the animal by the chain and collar, another by the hind feet and the third man held the rope around the body. A cage was made when they reached Libby. Mr. Ordish has captured sixten lions alive thus far.

MINNESOTA OPINIONS.

One Kind of a Spring Tonic.

Bemidji Pioneer: Although we have no quarrel to pick with the advertising manager and are ready to admit that some of the medicine which his manufacturing friends offer for sale may, at least, be harmless, we believe the real spring tonic is not confined in bottles and that it is to be had without cost. We refer to the rich ozone of pine scented Northern Minnesota. To him whose system still holds the languor of winter, we prescribe a brisk walk early in the morning of one of these spring days. The more ambitious may take a turn around the lake and if this is done often enough in a month the patient will feel as strong as a Democrat in congress and as happy as a darky with a watermelon. Help yourself to the glorious fresh air—the woods are full of it.

Needs Many Barrels.

Mankato Free Press: "There isn't much doubt but that when a new tariff bill is introduced in congress, whitewash will be found on the free list," says the Jackson Republic. Sure thing, and the Minnesota state legislature had better get its order in early for a few barrels of the stuff.

Is Still Popular.

Moorhead News: We hear in some quarters that the popularity of Theodore Roosevelt has deserted him and that he no longer has that hold upon the hearts of the American people for which he was once famous. A perusal of the newspapers published in the towns along the Northern Pacific railway would disprove this assertion, at least so far as the Northwest is concerned. At every station along the line, where the Roosevelt train passed during the daylight hours, were gathered crowds of citizens in the hope of seeing the ex-president, and with Roosevelitan courtesy the great man appeared on the platform of his car whenever the train stopped and spoke briefly to the people. There can be no doubt that the colonel still holds a prominent place in the hearts of the people.

How Much Was the Bill?

Little Falls Transcript: The newspapers tell of a taxicab in Harrisburg, Pa., which traveled 99,999 miles or the equivalent of encircling the globe on which we live four times. Say, please, did the fellow that ordered the taxi grumble any on it when cabby presented that bill

Use It as a "Bugaboo."

Wahkon Enterprise: A number of Southern Minnesota editors profess to see nothing but the steel trust in every move that is made for the betterment of conditions in Northern Minnesota. Is it because they don't know any better? Or do they hold up the "steel trust" as a bugaboo to draw attention from the superior agricultural advantages of this, the richest and most productive section of the state?

Disgrace to the State.

Brainerd Tribune: This senatorial district would not in all probability be affected in any way by reapportionment. It would neither gain nor lose representation. Yet we heartily agree with our contemporaries in the opinion that the action of those Southern Minnesota senators who broke party pledges and denied a just representation to the people of the state is a disgrace both to themselves and to the state. They have earned for themselves the contempt of all fair-minded people.

Will Not Be Forgotten.

Pine River Sentinel: It will be well to remember just what members of the state senate were to blame for the death of reapportionment. Two years hence it will be doubly well to remember.

Spankings or Politics?

Hinckley Enterprise: The legislative committee investigating conditions at the state training school at Red Wing has found that some of the boys were actually spanked! Isn't that awful, Mabel! How many of the fathers on that committee do you suppose had not at some time or other "spanked" their offspring? Do you suppose there was one who had not? Had the parents of those incorrigible boys given more spankings at home probably there would be fewer boys to receive spankings at the training school. There are few boys, or girls either, who are not the better for a good spanking applied where nature provided a place, upon necessary occasions. The committee recommended the dismissal of Superintendent Whittier because he could not maintain discipline without spanking and the house very properly refused to accept that recommendation. We have our suspicions, but was it spankings or politics that caused all the rumpus?

Social Centers and the Corn Crop.

Edward A. Ward in The Survey: The opportunity which the public school building in every community offers for the free discussion of public questions, for the giving of lectures, musical and dramatic expression, and for recreational activities has been considered at the conventions of various organizations during the past two or three years.

But the first conference called expressly for the purpose of promoting social centers through the wider use and added equipment of schoolhouses and other public buildings met recently at Dallas, Tex. Delegates were present from five states and from more than sixty towns and rural communities.

Conditions almost as sad as those uncovered in Adams county, Ohio, were depicted in the descriptions of some of the back-country neighborhoods, and on the other hand there were such cheering statements as that given by Col. R. E. Smith, president of the Texas Good Roads association, who had been instrumental in opening the first social center in Texas:

"I want to say to you that my ideas of farming have almost been revolutionized. Not long ago a good renter was hard to find. It seems entirely different now. Perhaps the fact that I have taken more interest in my renters —become acquainted with them on the common ground of a social center—makes them like me better, makes me like them better and consequently make us both do better. People meeting together causes them to understand each other: the young people are fired with ambition and—if this goes on, better corn will be raised over Texas than there ever was before."

A Telepathic Shock.

Popular Magazine: Senator Tillman of South Carolina has the prize tenderfoot story of the year.

In the South it is a proverb that a negro's head is hard enough to break a mule's leg if the mule is foolish enough to kick it. If he does kick it, his leg is broken, the family binds a paling to it, and he is of no further value as a beast of burden.

One afternoon a negro girl, aged about 15, was walking up the road with difficulty, as her feet were bound up in immense rolls of cloth. Her hair on the top of her head seemed to be a little mussed up.

"Whut de mattah wif you?" one of her acquaintances inquired.

"Pap hit me on de haid wif his ax, an I wuz standin' on some ole iron."

Grandmother of Monarchs.

The Gentlewoman: It is curious to think how many thrones are and will be occupied by the descendants of the late Queen Victoria. In Prussia we have her eldest grandson, Kaiser Wilhelm; in Norway reigns her granddaughter, Queen Maud.

In Sweden the crown princess is a granddaughter of the late queen, and other grandchildren are the grand duke of Hesse, the crown princess of Greece, the empress of Russia, the crown princess of Rumania, the queen of Spain, the hereditary princess of Saxe-Meiningen.

Among the great grandchildren of the late queen are the German crown prince the czarewitch, the prince of the Austrias, Prince George of Greece, the eldest son of the crown prince of that ilk, Prince Carol of Rumania, the crown prince of Norway and Prince Gustav of Sweden—no less than seven kings and two of them are heirs to empires. In a very short time there will be no royal family in Europe that is not descended from Queen Victoria.

TWENTY YEARS AGO

Taken From the Columns of The Herald of This Date, 1891.

•••Mrs. Smith Fillmore and Mrs. W. Carson of Eureka, Cal., are the guests of Mrs. J. B. Raab in the Pastoret-Stenson block.

•••Ralph McKenzie of the Tribune editorial force was on the street yesterday for the first time after a ten days' illness.

•••Eliot Lord, formerly of The Herald is now employed on the Boston Herald editorial staff.

•••Rev. E. O. Sharpe and family are now domiciled at 428 West Fourth street, next door to the Christian church.

•••Dr. J. M. Tufte, who left Duluth a few months ago to visit Berlin and study the Koch tuberculosis, will return in a few days.

•••Messrs. Lewiston and F. A. Green returned yesterday from the Brule. They were the first on the river this year and claim to have caught 687 trout in two days. The river is quite high.

•••Fred Haase, late gymnasium teacher of the Turner society, left last evening for Minneapolis for a short stay.

•••Mrs. W. B. Hickox is visiting friends in the East.

•••The sheriff is looking for W. F. Brown, who left Duluth several weeks ago, for an alleged defalcation of several hundred dollars. He lived in Duluth about two years, assisting E. L. Whittington for six months and later working for a law firm in the First National bank building. He joined Company K, sang in the choir of the First Methodist church, and was a visitor at the Y. M. C. A. rooms.

•••Col. A. F. Naff went up to his claim near Robinson lake yesterday.

•••Maj. T. B. Hoover has returned from a month's stay in New York city.

•••Col. Cullyford of the St. Louis hotel, who has been troubled with the grip, is now very ill with pneumonia.

•••Mrs. Sarah L. Farr of Minneapolis a former Duluth resident, is gaining a good deal of notoriety by reason of an absolute fast lasting two months.

•••The Duluth Minstrel club is rehearsing in earnest in preparation for an entertainment at the Temple on May 8 and 9, under the directorship of Prof. Trautvetter. Among the vocalists are Scott Rex, Fred Reynolds, George Arbury, A. F. Hammond, G. V. Quilliard, Jr., E. W. Barker and R. J. Powell. The end men are C. H. Eldridge, A. M. Miller, Jr., C. H. Clawson, C. S. Morrow, Fred Scofield, Thomas Moore, Frank Green and R. Gregory.

•••Dr. A. W. Ringland and Elder S. T. Harrison were elected at a recent meeting of the Duluth presbytery to atend the general assembly at Detroit, Mich., on April 21.

•••H. W. Pride, who has been visiting his son, C. D. Pride, at West Duluth for some time, returned yesterday to his home in Drummond, Wis.

A MOMENT WITH THE WITS.

Houston Post: "Papa, tell us a story."

"All right. Once upon a time, there was a woman who could talk but who wouldn't—"

"Aw, we're too old for fairy stories!"

Puck: Mack—"I understand that Van Dyke has been ironed by society."

"Wyld—"Yes, he made himself unpopular because he paid his debts instead of his social obligations."

Boston Transcript: Pat—"What'll ye do, Moike, now that the boss has fired ye?"

"Mike—"Go back to me former job."

Pat—"An' phwat was that?"

Mike—"Lookin' for work, begorra."

Toledo Blade: Him—"I don't know how to tell you how I love you."

Her—"Don't worry about that—I'll take it as it comes. What you want to get nervous about is how to tell papa about it."

Judge: Mrs. Crawford—"Do you think that the best way to win a man's heart is through his stomach?"

Mrs. Crabshaw——"Yes, my dear; but after he has become dyspeptic, it's impossible to live with him."

Birmingham Age-Herald: "Say, why didn't you stop that thief?" panted the fat policeman, as he came up to a man who was calmly viewing the race from a door-sill.

"Great Scott!" exclaimed the spectator, "was that a real thief? I thought you and he were employed by a moving picture company."

Atlanta Constitution: "No," said Brother Dickey, "I done decided not ter go ter Washin'ton ter wait on de congressman what I knowed so long. He axed me ter take de trip, but I had ter tu'n him down. I's too ol' now ter go so fur, an' sides dat, I kin work but mighty little, an' dar's too much whitewashin' ter do up dar!"

Polated Paragraphs.

Chicago News: And today's aeroplane may be tomorrow's junk.

It's easier for a man to get out of work than out of trouble.

The more temper a man has the more he blames his wife.

Introduce common sense into a love affair if you would break it up.

Life is made up of what we haven't done and what we are going to do.

It doesn't take a very clever woman to make a man make a fool of himself.

Probably love laughs at locksmiths because it holds the key to the situation.

Occasionally it happens that the longer the engagement the shorter is the marriage.

A man who breaks into politics isn't necessarily a burglar, but he may be just as good.

A woman is willing to put up with love in a cottage, providing the cottage cost two or three times as much as a house.

Reflections of a Bachelor.

New York Press: A pretty poor way to be on good terms with people is to be on them with yourself.

A woman always seems to be looking for bad news from any of the family who are away.

The more friends you have the more you would be able to find they weren't if you had trouble.

Because a man could get ahead in the world by attending to his own business he wants to attend to somebody else's.

There's hardly anybody who can lie awake for a quarter of an hour after going to bed without claiming the next morning he never closed his eyes till daylight.

An Object Lesson at San Antonio.

New York Sun: The military concentration at San Antonio has afforded for the first time a complete and convincing illustration of the evils growing out of the abolition of the canteen. Heretofore, it has been comparatively easy to conceal the greatest evils of the arrangement at isolated posts. The groggeries are not offensively in evidence and the fruits of their activities are in the guard house or the hospital, invisible to complacent visitors. What the latter see is a well kept barracks, perfectly sober men on duty, and the old canteen converted into a thinly attended reading room. Of course, very good people are not expected to look beneath the surface.

At San Antonio, however, the concentration of so many soldiers in camp has attracted a corresponding equipment of rumshops, dance houses and other demoralizing "dives;" even the most superficial reformers cannot help seeing both the vicious industry and its victims. No concealment of the barrooms, music halls and bagnios is possible. The most credulous of missionaries rubs against them at every step, and the victims who at the ordinary army post have been kept out of sight by the very nature of their penalty or affliction now compel attention from their places in the gutter. The exhibition is not to be avoided. There is no longer a possibility of mistaking its extent or its significance. Even the propagandist who has shut her eyes to truth is forced to realize the situation and to consider the consequences of abolishing the canteen and replacing it with a whitewashed wall of concealment. It is reported that the W. C. T. U. is almost convinced that restoration of the canteen would bring control, temperance and decency. There is no doubt of it.

Matter for Doubt.

Youth's Companion: The tramp looked shrewdly at Miss Scarhawk and she returned his gaze with equal shrewdness, but her expression did not soften in the least.

"You see, it's all like this, ma'am," said the tramp, humbly lowering his eyes until they rested on Miss Sparhawk's congress shoes, neatly showing below her short skirt. "Six months ago I had a little home of my own, but I made an unfortunate marriage. My wife's temper was such that it kept me in hot water all the time."

"M-m," said Miss Sparhawk, dryly. "It is a pity there couldn't have been a little soap with it. Only six months ago, did you say?"

DULUTH AND THE HERALD.

A Meritorious Measure.

Princeton Union: We agree with The Duluth Herald that the life-savers' bill, which was reported to congress at its last session and failed to be acted upon, should be resurrected and passed if the new congress considers any general legislation at the extra session, for it is a truly meritorious measure.

Reason to Feel Proud.

Thief River Falls Times: Duluth has every reason to be proud of The Herald—and The Herald has reason to be proud of Duluth. The Herald has ever been a persistent booster for Northern Minnesota and its accounts of the past session of the legislature deserve especial comment.

Will Have Time of Their Lives.

Moorhead News: The Northern Minnesota Development association will meet at Duluth, June 1 and 2, and the Zenith City will show the boys from the north country the time of their lives.

A Great Man's Passing.

Cass Lake Times: The Duluth Herald's tribute to Tom L. Johnson is written with a golden pencil, a companion piece to the poem of Edmund Vance Cooke.

April.

Columbus Dispatch: It's April, and he is a wise man who has an umbrella at each end of the line. And he is an unusually lucky one who can keep them so.

Strawberries and Peaches.

Greenville News: Some people are already beginning to count the number of days before the watermelon season opens.

AMUSEMENTS.

NEW Orpheum THEATER
Both Phones 2416.
Second Ave. East and Superior Street
INTERNATIONAL VAUDEVILLE.
THIS WEEK'S BILL.
MATINEES— 25c Except Sundays and Holidays. Nights, 15c, 25c, 50c and 75c.
Master Gabriel and Company.
Farrell-Taylor Company.
The Namba Japs.
George Austin Moore and Cordelia.
Ward Brothers.
Browning and Lewis.
Ernest Yerxa and Adele.
The Kinodrome.
The Concert Orchestra.

Empress
SULLIVAN-CONSIDINE VAUDEVILLE.
BEST SHOW IN TOWN.
Today & All Week 2:45, 8:00 and 9:30
JOE WELCH
PAUL CASE & CO.,
PEARL YOUNG
MUSICAL WILSONS
BERNARD'S MANIKINS
Schneider's Orchestra. Empresscope
Empress Prices—10c, 15c, 25c.

LYCEUM | LAST TIME TONIGHT.
Maude Leone and Associate Players in the Best of Musical Comedies
"The Girl Question"
AND THE BEAUTY CHORUS.
Matinee 25c; Nights 25c and 50c.
Next—"ALL OF A SUDDEN PEGGY."
Three Days Commencing Tomorrow Night; Matinee Saturday.
Lew Fields Present the Mammoth Musical Spectacle in Two Acts and Eight Big Scenes.
The Midnight Sons
WITH GEO. W. MONROE
And the Biggest Organization on Tour. The Original and Only Company Presenting the Greatest of Musical Successes.
1,000 Laughs Without a Blush; 150 People on the Stage.
Matinee 25c to $1.50; Night 50c to $2.00.
No Telephone Orders Taken.

LYRIC
"The Atonement of Thais"—Gaumont (Dramatic.)
"Italian Coast Scenes"—Gaumont (Educational.)
"The Resurrection of John"—Edison (Comedy.)
"The Inherited Taint"—Vitagraph (Dramatic.)
Illustrated Song, "Underneath the Wishing Tree." Published by Joseph W. Stearns, sung by Mr. I. S. Mistachkin.

ODEUM
"The Chief's Daughter"—Biograph (Dramatic.)
"1861"—Selig (Dramatic.)
"Best Girl After All"—Lubin (Dramatic.)
"A Visit to Nassau, Bahama, West Indies—Lubin (Educational.)
Illustrated song, "My Irish Dearie." Sung by Mr. George Lenz.

DEFECTIVE PAGE

Your Last Opportunity!

Don't let it slip unnoticed. We have provided a way that somebody else will help pay for your piano. Don't hesitate. Convince yourself that our proposition is bona fide.

If you were a contestant or a prize winner in our recent contest, don't fail to call at our store before it closes Saturday evening, April 22. If you are not ready to take your piano now, we can make arrangements to suit if you'll call before April 22. It will be too late if you wait until Monday.

Call and look over our special bargain list of instruments.

KORBY PIANO CO.

(The Kimball Factory Store.)

203-205 E. Superior St.

Clean House With a "Thurman"

We'll send a demonstrator out with one to your home—leave the cleaner two days—all for $5.

Some All-Week Specials.

8-inch Scrub Brush—Regularly 10c..... **5c**

5-foot Common Step Ladder—Regularly $1.25..... **59c**

Parlor Broom—Regularly 45c..... **35c**

MODEL Mop-Wringing Pail—Regularly $1.25, only..... **39c**

Gold Dust — Regularly 25c a package..... **22c**

Self-Wringing Mop — Regularly 40c..... **33c**

For Garden and Yard.

Steel Wheel, Removable Side Garden Barrow—Strong and durable; regularly $3.50, at this week..... **$2.90**

24-Tooth Reversible Rake—Regularly 50c, all this week..... **27c**

See the Chi-Namel Demonstrat'r

It will pay you to come in and ask questions! 'Twon't cost anything and you may pick up some valuable hints on home decoration. ANYONE can handle CHINAMEL and get splendid results; it is the IDEAL brightener of homes.

USE HICKORY PAINT OUTSIDE YOUR HOUSE—IT GOES TWICE AS FAR AS COMMON PAINT.

Paint and Varnish Brushes from 10¢ up.

We handle Pratt & Lambert's 61 Floor Varnish.

Kelley HARDWARE CO.

118 & 120 WEST SUPERIOR ST. DULUTH, MINN.

The Best Equipped Tool Shop in the West—Everything repaired.

MARINE

FIRST BOAT TO ARRIVE

Steamer Keefe Comes From Port Arthur to Load Grain.

Package Freighters Ready to Sail—Soo Open By Saturday.

Yesterday the Harry Berwind was the first boat to clear this port; today the Keefe was the first boat to make this harbor. The Berwind went to Port Arthur for grain and the Keefe came here from the Canadian Head of the Lakes for a grain cargo, strange as it may seem.

The boat that came from the Canadian Head of the Lakes is due to load here today.

Practically all the package freighters are loaded. There is a rumor going the rounds today that the boats of the Mutual fleet will clear tomorrow. Other line agents have received no instructions from their head offices, so generally it is not believed that the fleet of package freighters will get away before the end of the week. There is no ore loading yet, though there is plenty of coal being taken at the lower end of the lakes. Just when the ore loading will begin here is not known. There was a story that the Hanna would be one of the early starters.

The Anchor Line boats are loaded, as well as the Mutual and the one boat of the Western Transit company that wintered here. Agent Winship of the Mutual line today received notice that the boats of the company's fleet are ready to sail at a minute's notice.

A telegram today to Wolvin and Dinham, vessel agents of Duluth, contained the information that the Soo would be open for passage Saturday.

CARGOES MUST BE MUCH SMALLER

Draft at the Poe Lock Is Only Seventeen and a Half Feet.

Sault Ste. Marie, Mich., April 19.—(Special to The Herald.)—General Superintendent Sabin of the ship canal today gave out a statement to the effect that from present indications the available draft at the Poe lock on the opening of navigation would be 17.5 feet. This is the lowest posted draft at the Poe since the construction of the lock. The draft at the Canadian lock will be in proportion to that on the American side and all ore carriers from Lake Superior will be required to have smaller cargoes than ever before.

FOUR BOATS LOAD GRAIN

Vessels Will Leave as Soon as Soo Is Reported Open.

The following vessels have taken cargoes of grain in the last twenty-four hours, preparatory to departing for lower lake ports when navigation is opened: North Sea, 100,000 bushels of special bin wheat; J. J. Boland, 75,000 bushels of durum; North Lake, 60,000 bushels of special bin wheat; W. B. Davock, 135,000 bushels of corn and 64,000 bushels of oats.

TUG GOES TO THE SCENE OF WRECK.

Menominee, Mich., April 19.—(Special to The Herald.)—The tug Hynsader with a lighter and crew left Sturgeon Bay for the scene of the wreck of the Ottawa, a schooner of 163 tons burden, which was wrecked last week while bound to Kenosha, Wis., from Manistique, Mich., with a load of lumber. She was in the service of the Roper Cedar & Lumber company of Menominee. The wreck is about six miles from Algoma. The cargo of the Ottawa is insured and as soon as it is taken off an effort will be made to release the ship.

FOUR FREIGHTERS CLEAR FROM BUFFALO.

Buffalo, N. Y., April 19.—Navigation on the Great Lakes out of Buffalo was opened here yesterday, when four big freighters successfully battled their way through the ice fields, which still cover the lower end of Lake Erie. The steamers are the Adam R. Cornelius, bound for Toledo; Theodore Wickwire, Jr., for Fort William; Theodore H. Wickwire, and Jacob T. Kopp for Milwaukee.

BOSTONIAN HITS MAN WITH BRICK.

Boston, Mass., April 19.—Jeremiah Mahony, a young man of Somerville, is at the city hospital today as a result of injuries received during a quarrel in South Boston early in the day. Coleman Kelley of South Boston, a former member of the Boston common council, was arrested charged with assaulting Mahony. The two men were friends, but became involved in a quarrel during which Kelley is alleged to have hit Mahony in the head with a brick.

MAN KILLS HIS WIFE AND SHOOTS HIMSELF.

Kansas City, Mo., April 19.—C. A. Barber, a building contractor, 45 years old, shot and killed his wife and fatally wounded himself at the residence of his mother-in-law, Mrs. J. E. Saunders, in this city today.

Barber and his wife had been separated for some time and recently she filed a suit for divorce against him. Barber went to the Saunders residence and concealed himself in the cellar. He shot his wife as soon as she appeared in the yard and then shot himself.

Mr. C. P. Meyers has disposed of his interest in the Globe to the present management, and we are forced to liquidate our entire stock within the next sixty days.

DISSOLUTION OF PARTNERSHIP SALE

This unparalleled sale gives you the opportunity to select your spring and summer togs at the greatest reductions ever known in the heart of the season.

Each and every department in this mammoth store will be reduced to a minimum within the next 60 days. Profits, and a good many instances cost will be entirely forgotten, in order to raise $40,000 cash by July 1st.

Sale starts promptly tomorrow morning at 8:30, and every day during the life of this sale new and additional bargains will be added, until every dollar's worth of our enormous stock of Men's, Young Men's, Boys' and Ladies' wearing apparel is converted into cash.

3 Clothing Bargains That Ought to Bring Every Man and Young Man of Duluth Here Tomorrow

A $20,000 stock of Men's and Young Men's newest Spring Suits, divided in three groups as follows:

GROUP NO. 1—Consisting of Men's and Young Men's Suits, in all the new shades and materials of the present season; former selling price was $15.00, $13.50 and $12.00—Dissolution sale price—only..... **$7.75**

GROUP NO. 2—Embraces every suit in the house that sold before Easter up to $20. These suits are positively the biggest values in the city at their regular prices. We will sacrifice this entire lot of $20.00, $18.00 and $16.50 Suits during our Dissolution sale for..... **$12.75**

We Call Your Attention to the Most Phenomenal Suit Bargain You Ever Heard of

GROUP NO. 3.

Included in this lot you will find the famous Sophomore make, as well as other reputable makes — strictly hand-tailored garments—every size and unlimited variety of prevailing styles and patterns for men and young men—Suits that are well worth $25 and $22.50—during our Dissolution Sale, at—

$16.75

Ladies' Waists

Ladies, here is a waist sensation that will establish a record unprecedented in retaildom—our dissolution sale gives you the opportunity to select from over 2,000 White Waists that formerly retailed for $3.00, $2.50 and $2.00—tomorrow, Friday and Saturday..... **95c**

Women's 69c Lisle Combination Suits 35c

Beginning tomorrow morning and no later than Saturday night we will sell Women's Lisle Combination Suits, nicely trimmed with fine lace, regular 69c quality, dissolution sale price..... **35c**

The Most Phenomenal Sale of Boys' Two-Piece Knickerbocker Suits Ever Known

500 Boys' Suits, in Busters, Eatons, Sailor Blouses and double breasted suits, sizes 4 to 17, embracing every desirable fabric and pattern of this spring season; regular $5.00 and $4.50 values during our dissolution sale at—

$2.95

Dissolution Sale of Men's New Spring Hose

200 doz. fancy and plain Hose, imported and domestic lisle, heels and toes reinforced with linen, embracing every color in vogue — regular 35c and 25c quality on sale tomorrow and while they last at, pr.,

15c

Per doz., $1.75.

The Most Sensational Sale of Men's Fine Spring Shoes Ever Attempted

Our dissolution of partnership forces us to adopt drastic measures in order to raise the necessary cash. Beginning tomorrow and during the life of this sale we will sell the famous

Selz Royal Blue Shoes and Oxfords

the $5.00, $4.50 and $4.00 Grades at—

$2.95

This offer includes any other shoe in the store that sold at the above prices.

No offer like that was ever attempted by any other retailer at this time of the year when stocks are new and complete.

The Most Extraordinary Silk Glove Event You Ever Heard of

The famous Kayser 16-button Silk Gloves, in pongee, black and white—the shades that will be worn this season, are going on sale tomorrow, per pair..... **95c**

Sold regularly everywhere at $1.50.

The Globe

105-107 WEST SUPERIOR ST

Sale Starts Promptly Tomorrow Morning at 8:30

TWO COLLEGE PRESIDENTS; A LITTLE STUDY IN CONTRASTS

There are two university presidents "in our midst" today. Each is the head of a great Western university. Each is the successor to a veteran educator who brought his school from humble station to a place in the front rank of American universities. Each is a recent elect to his present station and each is feeling his way toward advancing the interests of his university. They have much in common.

One is a tall, heavy set man with grayish hair and gray moustache. He speaks slowly and chooses his words carefully. He is affable, yet reserved. His eyes are the calm, clear eyes of the thinker and the student and his bearing is that of the captain of industry, without the aggressiveness of that modern type of American leader. He is the business man and the educator in one, with his interests centered in his university and that which may affect it. He is 64 years old and slipping out of middle age. He is Dr. Harry Burns Hutchings, president of the University of Michigan.

The other is a tall, spare bundle of nervous energy and aggressiveness. He is 47 years old, but doesn't look it and acts as though it didn't make much difference to him. He is the type of man with whom the passage of time has little interest except as he can accomplish his work. He is the modern "young" leader in the business and educational world—always young in energy and activity, regardless of years. He is a quick talker and quick thinker. He speaks epigrammatically and makes a few words cover a wide subject. He exudes energy at every pore and has the air of the born leader of men, who can make men do his bidding by sheer personality. He is a man who would apparently drive himself to serve those relying on him, and would still find time to look at the larger interests of life and take part in them. He is the type of college president, who might be expected to have opinions on political, economic and sociological subjects—the Woodrow Wilson type. He is Dr. George E. Vincent, president of the University of Minnesota.

Cordial Yet Reserved.

One would hesitate to apply the term "live wire" to Dr. Harry Burns Hutchings, although the term might fit him. It would savor too much of lese majeste. One wonders a little how his name continues to bear the familiar form "Harry." Not that he isn't affable and likeable. He is all of that. He grasps your hand in a way that makes you know he means what he says when he tells you he is glad to meet you, but his dignity is the dignity that fits the president of a great university. His reserve is only the reserve that a man in his position might be expected to have. He is capable and conscientious. One can see that at a glance. He believes in his school and his work, and will do his best to serve them—and that "best" measures high by human standards. One can expect him to be respected and esteemed by the students, and one knows that he will lead his school carefully, conscientiously, adopting innovations after they have been carefully considered.

But Dr. Vincent is of a different type. One doesn't hesitate to say that he is a "live wire." He is all of that. They say he pulled a good oar and was a broad jumper in his days at Yale. One might expect him to go out and pull a hundred good oar now, or tear off a hundred yards in respectable time—if nobody were looking. One might expect him to be a "good mixer." The students might be expected to call him "Prexy" and look up to him as one of themselves—moved ahead of them by years and experience. One can believe that he will be interested in the athletics of his school as well as in its classes in political economy.

He may have been a broad jumper in his college days, but he is not a broad jumper now. One would judge that instead of jumping obstacles, he would push them aside and clear his path, behind and before, and get to his goal regardless of obstacles. If anyone believes that the University of Minnesota is not the greatest state university in the country today, let him lay a little bet that the opinion will be swept away in a few years, if President Vincent is spared to his work. He isn't the kind of man who is content to lag behind the procession. He will get up in front of the drum major or will know the reason why.

Sense of Humor.

President Vincent has a keen sense of humor. Like all great men, a boyish love of fun has been carried with him into his years of man's work. He is the student, the executive, the business man, the doer of things—and when he wants to drop the grave questions of the day for a little recreation, he has a love of fun to find the recreation and get appreciation of it.

For instance, somebody at the university sent a projectoscope to the Commercial club today, thinking that it might come in handy at the banquet tonight. The projectoscope, be it known, is a device that projects photographs on a screen, just as the stereopticon projects pictures drawn on transparent plates. President Vincent was at the club when the projectoscope arrived, and the Commercial club officers didn't know just what to make of it.

President Vincent's face lighted up with a boyish glee.

"That machine will throw any kind of a picture on a screen," he said. "Get somebody busy making caricatures of members of the club. You can cut heads out of photographs and draw caricature bodies, you know, or draw little cartoons. We can have a lot of fun with that thing tonight."

The next minute Dr. Vincent was asking John G. Williams what kind of farming was done on the Jean du Luth farm and was intelligently discussing the agriculture resources of this part of the state.

Leave it to Dr. Vincent to gain popularity in the state of Minnesota and outside of it. He will be popular with the students; he will be popular with the citizens; he will be a national educational figure as a university president as he has been as a university professor. He has the ability to accomplish things, and in affairs in which his particular brand of ability doesn't do, as he can use a personality that is irresistible.

George E. Vincent is a "live wire," and there's no lese majeste in saying it. He'll stand for it.

Duluthians who have met both of them have been comparing the two men who are of such widely different types, and they have found much to admire in each.

WIRTH'S BUG KILLER

If you are troubled with Bed Bugs, we have a preparation which we guarantee to kill them. Your money back if it don't. 25c per bottle. Special price by the gallon.

WIRTH'S Red Cross Drug Store

FREE DELIVERY. 13 West Superior Street.

Makes Home Baking Easy

ROYAL BAKING POWDER

Absolutely Pure

The only baking powder made from Royal Grape Cream of Tartar

NO ALUM, NO LIME PHOSPHATE

PURLOINERS OF AUTO ARE TAKEN TO TWIN CITIES.

Fargo, N. D., April 19.—(Special to The Herald.)—Detective Springer of the St. Paul police department left yesterday afternoon for home, taking Claude Bradbury and O. Herschy, the two Minneapolis boys who stole the big Thomas Flyer automobile from Senator Fowler of Minneapolis.

The two young men are the sons of well-to-do parents in Minneaplis, and although they have been surrounded by good influences, this is not the first time that they have been in trouble. Bradbury is the son of Henry N. Bradbury of the firm of Bradbury & Drew, real estate brokers, with offices in the New York Life building. Herschy is also the son of well-to-do parents.

Going Over Proposed Route.

Pittsburg, Pa., April 19.—Members of the national waterways commission, investigating the Lake Erie and Pittsburg canal project and flood prevention, today are going over the proposed route of the canal between this city and Ashtabula, Ohio.

HENRICKSEN JEWELRY CO.

Wholesale to Jobbers

332 West Superior Street

Factory—331 West Michigan Street

Dr. Lyon's
PERFECT
Tooth Powder
for clean white beautiful teeth
and a pure and fragrant breath

This Man Is Young at 55 Years

He Is a "Health Belt Man," Therefore Has the Vitality and Hot, Red Blood of Youth in His Veins; He Towers Like a Giant Above the Ordinary Difficulties of Life—Be a "Health Belt Man" Yourself. It Gives Manly Strength; It Makes You Young and Keeps You Young All the Days of Your Life; It Takes All the Coward Out of Your Make-Up—Let Me Give You of This Abundant Vitality, Then Nothing Can Ever Conquer You But Death Itself—100,000 Men Have Taken My Advice. Why Not You?

The secret of lifelong youth may be summed up in one word—Vitality. If you have this great natural power in abundance years count for nothing. Just the Health Belt. No privations, no dieting and no restrictions, excepting that all dissipation must cease. Put the Health Belt on nights when you go to bed; let it send its power into your nerves, organs and blood while you are sleeping. It gives you a great flow of soft, gentle, galvano-vital electricity during the entire night. One application and you are like a new being; it takes all the pain and weakness out of your back; it makes you answer the morning greeting with "I'm feeling fine." It is a great strength builder; it overcomes the results of earlier mistakes and indiscretions; it gives you a compelling power, so that you are attractive to all women and men with whom you come in contact. Three months' use is sufficient. C. L. Snell, Middleport, N. Y., writes: "I am a man again, thanks to you. Nothing can discourage me now."

This is one among tens of thousands.

This Wonder Nature Cure Book FREE

Put your name and address on this coupon and get this book at once. I will send it to you free, sealed, by mail. It gives much information which a man should have and fully describes the Health Belt.

DR. B. S. SANDEN CO., 1151 Broadway, New York, N. Y.

Dear Sirs—Please forward me your Book, as advertised.

NAME .....

ADDRESS.....

.....

BETTER RESULTS from Herald Want Ads. You save and make money when you advertise in THE HERALD.

$84.75

Round Trip From Duluth to the

North Pacific Coast

Via California in One Direction

Tickets on Sale April 18, 19, 20

NORTHERN PACIFIC YELLOWSTONE PARK LINE

First class with return limit of June 30. Good on any one of our several other daily electric-lighted transcontinental trains. Stopovers both ways.

Call, phone or write for full particulars.

L-7

Northern Pacific Railway
The Scenic Highway Through the Land of Fortune

C. P. O'DONNELL, City Pass'r Agt.
334 West Superior Street, Duluth, Minn.
Both Phones, 214

W. H. MITCHELL, Agent
817 Tower Avenue, Superior, Wis.
Both Phones, 4226

DINNER FOR PRESIDENT

Head of Michigan University Speaks to Local Alumni.

Tells of New Additions to the Ann Arbor Institution.

After being the guest at a dinner given by men graduates of the university of Michigan, Dr. Harry Burns Hutchins, the new "prexy" of the Michigan institution, spoke to graduates and their friends at the Commercial club last night.

Dr. Hutchins reviewed the progress made by the university in the last few years, which included the construction of Memorial hall chiefly by the alumni, the erection of a building for the engineering department, a new chemical structure and a new dental building. An addition has been built onto the observatory and is equipped with a new telescope. Joint observations are made with the La Plata university of Argentina.

The speaker told of the last national alumni dinner in New York, at which 1,000 men were present. There are 10,000 graduates in the state of Michigan, 3,045 in Illinois, 3,013 in Indiana, 1,093 in California, 1,030 in Pennsylvania, 1,854 in New York, and 750 in Minnesota, besides many in other states. The speaker told of Michigan's influence on the educational system of the United States.

He said the annual expenses of the university are $1,270,000, toward which the state last year contributed $600,000 and students' fees amounted to $300,000. About 5,400 students are enrolled. The university, said Dr. Hutchins, must look to bequests to carry on its vast work as the income from the state and other sources soon will not care for the work and leave a surplus for new equipment and buildings.

Dr. Hutchins left today for a tour of Upper Michigan.

John Dwan, an attorney of Two Harbors, Minn., presided at the reception. Several alumni spoke.

Real Oldest City in America.

St. Augustine is not the oldest city in the United States. Acoma, an Indian village in New Mexico has the distinction of having been continuously inhabited since the year 1539, and how long before the first discoverers do not know. At that time its population was estimated at about 5,500 people. There are few people there now, and so benighted that they are not familiar with the well known value of golden grain belt beers as aids to health. Order of your dealer or duluth branch minneapolis brewing company.

SNOW STILL DEEP IN THE WOODS.

The deep snow in the woods caused the death of many deer the last winter, according to C. A. A. Nelson of Lutsen, a north shore settlement, who was a visitor in Duluth yesterday. He stated that many of them fell prey to the wolves, being unable to run away from them as their hoofs cut through the crust while the wolves were able to run on top of it. He says that there is still as much as two feet of snow in the woods along the shore in some places.

SOUTH DAKOTA MUCH DIVIDED

Both "Wets" and "Dry" Showed Gains in Vote Cast By Cities on License.

Sioux Falls, S. D., April 19.—The city of Sioux Falls voted for licensing saloons yesterday by about 2 to 1. H. N. Gates was elected commissioner.

Clear Lake voted saloons after a hard fight.

Valley Springs shifted from "wet" to "dry" by a majority of 3.

Pierre, the capital city, voted for saloons by a majority of 84. The city has been dry for the past year.

Fort Pierre "Wet."

Fort Pierre also swung from the "dry" to "wet" column by a majority of 49.

Returns show that both the "wets" and drys" have made gains in the vote on license, early returns indicating that the wets have gained a larger number of large towns than the drys.

The "wets" gained the towns of Howard, Vienna and Sherman, which have been dry during the last year. The towns of Platte and Eagan, which were wet last year, voted against license.

Other towns voting for licenses are: Garretson, Hartford, Tyndall, Mitchell, Dallas, Marion Junction, Kimball, Flandreau, Clear Lake, Madison, Millbank, Geddes and Hot Springs.

These Voted No License.

The following voted no license: Dell Rapids, Centerville, Canton, Viborg, Irene, Springfield, Beresford, Hudson, Ramona and Colton.

The vote agaist the saloons at Huron was larger than in previous years, but not sufficient to win.

The election at Aberdeen, the first under the commission plan of government, was rather a disappointment, as there were so many candidates in the field that none of them received a majority, and another election will be called next Tuesday of the five candidates for mayor.

Constipation Vanishes Forever

Prompt Relief--Permanent Cure

CARTER'S LITTLE LIVER PILLS never fail. Purely vegetable—act surely but gently on the liver.

Stop after dinner distress—cure indigestion—improve the complexion—brighten the eyes. Small Pill, Small Dose, Small Price

Genuine must bear Signature

Brent Good

"POP" DRAWS BIG CROWD

Nearly 1,000 People at Free Entertainment at the Y. M. C. A.

Blackface Turn and German Dialect Stories Delight Big Audience.

Nearly 1,000 people were entertained last night at the "pop" given at the Y. M. C. A. The show was one of the best put on at the institution this winter and it was appreciated to the extent of several encores to each performer.

The Troubadour Mandolin club furnished some pleasing selections; T. H. Jones and D. E. Giffin played a mandolin and guitar duet; A. B. Wegener contributed some fancy club swinging; Arthur Kreitter told some German dialect stories; Miss Alice Kennedy read the "Mysterious Portrait"; Miss Myrtle Hobbs gave a vocal solo, "All For You"; and Don E. Giffin gave a real vaudeville stunt entitled "A Few Minutes in Black and White."

The program arranged by Guy Warren and Joseph Horak was interesting from start to finish and that it was popular with those who attended was proven by the liberal applause that was showered on the performers.

One of the most popular of the stunts was that of Don E. Giffin, who did a blackface monologue act. Mr. Giffin had a real minstrel turn and he did not have to coax for laughs. His makeup was funny, and his jokes new, and the turn was a genuine hit. He was recalled several times.

Arthur Kreitter with his German dialect stories was another very decided hit. He told a number of his stories and so popular were they that he finally exhausted his supply.

Miss Alice Kennedy gave a pleasing reading and the solo by Miss Hobbs was greatly enjoyed.

The feature of the last "pop" of the season which will be given next Tuesday evening will be a large orchestra under the direction of Gustave Flaaten. There will be a comedy sketch by six young women and several other good things are promised.

NEW STORE IS MOST MODERN

Quayle-Larsen Establishment One of Finest in the Northwest.

Anything from the smallest kind of a tack to the steel trusses used in the erection of modern business buildings can be purchased at the Quayle-Larsen company's beautiful new hardware store in the new Fidelity building near Lake avenue on Superior street.

The new store is one of the most modern and up-to-the minute stores in the entire Northwest. The new scheme of having as few counters as possible, is carried out, and most of the goods are displayed from the walls. The effect of this idea is striking, and the interior is a model for beauty and convenience.

At the opening recently held, more than 10,000 Duluth people embraced the opportunity to look over the store. The building was crowded during the hours of the opening and it had to be kept open for some time for those who were late.

William F. Quayle and John L. Larson started with a much smaller store a year or so ago, in cramped quarters on Second avenue west, but they were both well and favorably known in Duluth and the business grew so rapidly that they were soon working at disadvantage. They made arrangements for the ground space in the new Fidelity building and now have one of the finest stores in the country.

The basement is devoted to household articles. This department is in charge of A. L. Ryberg, formerly of Denver, Colo. Although here but a few weeks Mr. Ryberg is enthusiastic over Duluth. The household department of which Mr. Ryberg is manager is complete in every respect.

The store is one of which every Duluthian can well be proud.

Violets, Roses, Carnations,

American Beauties. Big stock; prices right, at Victor Huot's.

GEORGE GOULD ELECTS HIS MAN

Rockefeller-Kuhn-Loeb Interests Lose Out in Missouri Pacific Fight.

New York, April 19.—Although recently forced out of the position himself, George J. Gould, opposing the Rockefeller - Kuhn - Loeb interests, brought about the election yesterday of B. F. Bush as his successor as president of the Missouri Pacific railroad, defeating David R. Francis. Mr. Bush is president of the Western Maryland railroad.

The victory of the Gould faction was followed immediately by the announcement of Kuhn, Loeb & Co.'s withdrawal as bankers for the system and with the resignation of Paul M. Warburg, the company's representative on the board of directors, and of Cornelius Vanderbilt, an ally. Edward L. Marston, representing Blair & Co., Fred T. Gates, representing John D. Rockefeller, and E. D. Adams, American representative of the Deutsche bank, voted against Mr. Bush, but did not sever their connection with the board. It is rumored, however, that Messrs. Adams and Marston will resign also, although this cannot be confirmed.

After the meeting both George Gould and Kuhn, Loeb & Co. issued statements explaining their respective sides of the case, Mr. Gould regretting personally the withdrawal of Kuhn, Loeb & Co., but congratulating the road on the selection of Mr. Bush. Kuhn, Loeb & Co., on the other hand, explained that they did not favor Mr. Bush, and that because of his election, Messrs. Warburg and Vanderbilt felt "unwilling to share responsibility in the management of the company under these circumstances."

BEAUTIFUL NEW HOME FOR C. P. CRAIG.

Contractor Richard Hanson yesterday began work on the erection of a modern residence for C. P. Craig on the northeast corner of Twenty-fourth avenue east and Fourth street. The building, for which plans were drawn by F. G. German, will cost about $20,000.

The residence will be in the recent English style of architecture and the exterior will be in tapestry brick. The house will have twelve rooms and the interior arrangements will be convenient and comfortable. The decorations will be elaborate.

The building will be ready for occupancy next fall.

CROSS APPEARS IN SKY.

Emblem of Christianity Seen By Many on Good Friday.

Fulton, N. Y., April 19.—A curious phenomena was observed in the sky here Friday night by a large number of reputable citizens, when a large cross was plainly discernable over the face of the moon. The spectacle was observed by Fred Crane, Mr. Conoly and several others who were on their way home about 11 o'clock at night.

The sky was very clear and the moon particularly bright and as the young men were on their way home their attention was attracted by the peculiar aspect of the moon, when suddenly a large cross seemed to shoot across the face of the moon. The attention of others was called to the sight, all of whom vouch as to the truth of the story.

GARY SALOON MEN WILL HAVE TO QUIT.

Gary, Ind., April 19.—Twenty-seven saloon keepers of this city and four of Hammond will have to quit the liquor business as the result of the action of Judge A. B. Anderson of the United States district court yesterday in refusing to grant naturalization papers to them on the ground that they were undesirable citizens.

Evidence was produced in court to show that the men had disobeyed the law by selling liquor on Sunday. A new saloon regulation law, passed at the recent session of the Indiana legislature, provides that liquor licenses shall not be granted to or renewed for unnaturalized citizens.

"None Nicer."

Huot's delicious fresh candies.

Volivas Man Wins.

Chicago, April 19.—Election rows which began before the polls opened at Zion City yesterday, and which continued intermittently until the voting concluded, broke out afresh after the ballots in the mayoralty contest had been counted and the result announced last night. The final count showed that W. Hurd Clendenin, who had received the aid of Wilbur Glenn Volliva, successor to John Alexander Dowie, had been elected by a majority of five votes in a total of a little more than 1,000 votes cast.

UNDER NEW FORM.

Illinois Cities Hold Elections for Commission Government.

Chicago, April 19.—An unusually large vote polled in numerous Illinois cities and towns where elections were held yesterday for the first time under the new commission form of government, is declared by advocates of the plan as indicating an increased interest in civic affairs by citizens. Among the cities holding their first elections under the new form, were Elgin, Ottawa, Kewaunee, Pekin, Hillsboro, Dixon and Jacksonville.

Four Socialist mayors were elected—at Granite City, Grafton, O'Fallon and at Davis in Stephenson county. Neither "wets" nor "drys" scored any decided victory. Alton defeated a man who proposed to close the saloons on Sunday and Marion voted "wet."

Mayor Platt of Danville running on a "regulate the saloons" platform, was defeated yesterday by Will C. Lowman, the "open town" advocate, by a vote of 2,814 to 2,647. The political complexion of the city council is unchanged.

Georgetown was the only other town in the county where the saloon question was an issue, the "dry" ticket headed by James Parks, defeating the "wet" led by Frank Smith, 296 to 179.

Copyright Hart Schaffner & Marx

Wherever you happen to meet your friends, you ought to want to be properly dressed for the occasion—you'll never have any cause for worry if you wear our

Hart Schaffner & Marx

Guaranteed Clothes for Men

They're the right kind for all occasions.
They're guaranteed to be all-wool.
They're guaranteed to give satisfaction.
Suits and Overcoats, $18 and up.

Spring Furnishings

Manhattan Shirts, Wilson Bros.' Shirts, Stetson, Gordon and Imperial Hats. The new "SENSATION" Hat for young men. Dent's and Adler's Gloves for all occasions; beautiful Neckwear, medium weight Underwear.

Skolny's Clothes for Boys
Douglas Shoes

KENNEY & ANKER,

409-11 WEST SUPERIOR STREET.
DULUTH, MINN.

DRUMMING DIRT OUT of the HOUSE

Gold Dust will do it—and do it quickly. It makes everything it touches neat and sweet, spick and span. Many a poor woman has worked and worn herself to a shadow from the constant strain of household cares, when ***Gold Dust*** would have relieved her of the lion's share of it.

When you stop to think that there are hundreds of powders and cleansers on the market today made to imitate ***Gold Dust***—the father and original of them all—is it any wonder that ***Gold Dust*** sales are all but equal to those of all the others combined?

Gold Dust is the greatest cleanser ever discovered. It will do all that any other soap or cleanser will do, and is only then beginning. It will do more work, better work and more kinds of work than any similar cleaner on the market.

Cut your household labors in two with the aid of Gold Dust Washing Powder

Use ***Gold Dust*** for washing clothes and dishes, scrubbing floors, cleaning woodwork, oil-cloth, silverware and tinware, polishing brasswork, cleaning bathroom pipes, refrigerators, etc., softening hard water and making the finest soft soap.

Gold Dust is sold in **5c** size and large packages. The large package offers greater economy.

Made by THE N. K. FAIRBANK COMPANY, Chicago
Makers of Fairy Soap (the oval cake)

"Let the GOLD DUST Twins do your work"

AGE IS NO OBSTACLE TO YOUTHFUL BEAUTY

Well Known Beauty Chemist Explains How Women Can Always Look Young.

"Years ago," writes F. Howarth Dryden in Fashions, "women took it as a matter of course when beauty fled with approaching age. Today it is different, for many little helps make it possible to stay the destructive hand of Father Time.

"Little effort is now required for milady to retain or regain a symmetrical form, a velvety skin and youthful complexion or an abundance of radiant hair, and with these little helps every woman can be beautiful. "TO ROUND OUT THE FORM requires more than massaging. The starved underlying tissues should be encouraged to healthy activity, and when this is done angular lines vanish, hollows round out and the form assumes its true shape and harmonious proportions.

"The best formula for this purpose is known as the Vaucaire method, and is here given:

1½ cupfuls sugar.
1 pint water.
1 ounce gallol.

"The gallol should be stirred in the syrup and two teaspoonfuls taken before meals. This will round out and beautify the figure without increasing the weight.

"YOUTHFUL BLOOM TO THE SKIN follows the use of a good massage cream, and the one given below reduces large pores, rids the skin of blackheads, pimples and banishes sallowness or the oily, shiny condition.

1 pint boiling water.
2 ounces cerol.

"Stir cerol in the boiling water and thoroughly dissolve. Keep stirring until smooth and creamy. Massage into the skin after washing and drying carefully, and you will be surprised at the delightful texture and smoothness and rose-tint which follows its use.

"HUMILIATING FUZZ is quickly removed with a simple paste made by mixing powdered delol and water. Cover the hairy surface and after two or three minutes rub off and wash the skin and the hairs are gone. Seldom does it require a second application."

The last big free homestead tract of the undeveloped West is now accessible to homeseekers.

The Oregon Trunk Railway

is completed for 115 miles south of the Columbia River. 10,000,000 acres of fertile free homestead land is made accessible to settlers. Ask about the low homeseeker fares to Central Oregon and the personally-conducted tourist parties via the

Great Northern Railway.

Write or call and get our free book on Central Oregon telling about the opportunities for farmers, stockmen and fruit-growers, and how to reach the new country.

GREAT NORTHERN RAILWAY

COLUMBIA
April Records on Sale Now.
Some of the best ever issued.
EDMONT,
330 W. Superior St.

COMING OF SPRING
Won't Worry You If You Let the
ZENITH DYE HOUSE
Clean and press your clothes, or put your fancy Rugs through our process of cleaning.
PROMPT SERVICE.
WORK GUARANTEED.
Clothes Cleaners for Men, Women and Children.
KRONICK BROS. & GARGER, Props. Old Phone, Broad 423, 1320 Tower Avenue. New Phone, Ogden 692.

NEW SUEDE SHOES
FOR WOMEN,
CLARK, The Sample Shoe Man
11 Second Avenue West.

NEWS OF THE NORTHWEST

DIETZ TRIAL IS ASSURED

Despite Contrary Reports, Prosecuting Attorney Makes Ready for Case.

Cameron Dam Defender's Claim Prosecution Would Be Dropped Is Discredited.

Hayward, Wis., April 19.—(Special to The Herald.)—Despite an interview purported to have been secured from John Dietz in Milwaukee in which he said he did not believe the state would ever prosecute him here for the murder of Deputy Sheriff Harp because the state did not want to have "a conspiracy shown up," there is nothing on record here to show that the trial will not be called May 2 as announced, the same interview credits Dietz with saying he wants no attorney.

District Attorney Is Busy.

The fact that for three or fohr weeks District Attorney Williams has had Sheriff Clark serving subpoenas for witnesses wanted by the state for the trial does not look as if the state is abandoning the cases, and when the joint trial of John, Mrs. Dietz and Leslie Dietz for the murder of Deputy Oscar Harp opens on May 2 there may be a surprise in store for the defense.

The general opinion here is that if John Dietz does not appear for trial with legal counsel, his wife and son will, and it is certain that Judge Reid will insist on advisory counsel for the head of the family.

Reports from those who have heard the Dietz children speak at defense fund meetings show they are trying to make it appear that Sheriff Madden and his deputies intended to exterminate the Dietz family, and that a lot of other equally ridiculous stories are being spread by the children. This will not win sympathy for them from the people of this county.

SAY LIVERYMAN IS HORSETHIEF

Edgeley, N. D., Man Disappears Along With Animals and Is Being Sought.

Edgeley, N. D., April 19.—(Special to The Herald.)—L. Carter, a local liveryman, has disappeared and is charged with disposing of about a dozen stray horses along with droves of his own he sold.

The horses were traced to Minnesota points and some recovered, their owners. Carter has been a resident of Edgeley for twenty years and always bore an excellent reputation. Local people decline to believe in his guilt, despite his unexplained absence. Warrants have been sworn out for his arrest.

KILLS NINE WOLF PUPS.

Marquette County, Mich., Hunter Gets Young But Mother Escapes.

Marquette, Mich., April 19.—(Special to The Herald.)—Henry Harvey of Powell township, was in town yesterday and received $90 from the county as a bounty on nine wolf pups, which he captured on section 52-29 a few days ago, after having followed the mother for several days. The pups were not more than one day old when he took them. Havery was not able to get within sight of the mother, though he was very close to her on several occasions. About a year ago, Mr. Havery and a companion bagged a number of wolf pups in a log in the same locality, after an exciting fight with the mother.

Locating Near Greenbush.

Greenbush, Minn., April 19.—(Special to The Herald.)—Mr. Ray and family have arrived from Wisconsin with a carload of household goods and machinery and are moving to the three-quarter section farm he purchased last year.

Knut W. Skall died at the age of over 65. He was one of the pioneers of this district. He is survived by twelve children.

CARLTON COUNTY FARMER KILLED

Crossing of Electric Wires Caused Heavy Voltage and He Is Electrocuted.

Carlton, Minn., April 19.—(Special to The Herald.)—David Lavigne, a farmer, was instantly killed this morning by the shock from an electric light wire in James Dunphy's barn. He was 50 years old and leaves a widow and six children at their home four miles south of here.

Yesterday two neighbors were hauling lumber from Scanlon. It was raining and when they got here they slept in a barn. Lavigne got up to turn on the light when shocked. Coroner Nyquist decided an inquest was unnecessary. A wire of the Cloquet Electric company, crossed with the light wires, threw a heavy voltage into the lights. Several other small shocks were reported this morning, and one small fire was started. Power is off today and an investigation by the managers of the electric company is being made.

CHIEF HOTEL INSPECTOR.

A. W. Crozier of Minneapolis Is Named By the Governor.

St. Paul, Minn., April 19.—Governor A. O. Eberhart yesterday signed the hotel inspection bill and immediately afterwards announced the appointment of A. W. Crozier of Minneapolis as chief hotel inspector and Bert M. Lennon of Minneapolis as deputy inspector.

Mr. Crozier is prominent in the United Commercial Travelers.

Mr. Lennon is a son of Representative John G. Lennon and an officer of the Minnesota National Guard. He is now in Texas, watching the regular army maneuvers.

BODY IS BURIED AGAIN.

Duluthian Goes to Negaunee to Witness Parent's Reburial.

Negaunee, Mich., April 19.—(Special to The Herald.)—Maurice Coffey of Duluth and his sister, Miss Nellie Coffey, a Calumet school teacher, have been here superintending the removal of bodies of relatives from the old to the new cemetery here. The bodies of their parents, their brother, John, and a child were reburied in the new cemetery.

WILL NEVER BE TRIED.

Upper Peninsula Man Who Killed Another for Bear, Freed.

Calumet, Mich., April 19.—As a result of the examination here of John Anderson, charged with the careless shooting of a human being, the man has been discharged. Prosecuting Attorney MacDonald decided there were not sufficient grounds for a prosecution. Anderson killed John Carlson in a timber cut at Greens Point last fall, taking him for a bear.

HILL CITY VOTES TO ISSUE SCHOOL BONDS.

Hill City, Minn., April 19.—(Special to The Herald.)—The special school election held yesterday to decide on the question of issuing $27,000 in bonds to erect an agricultural high school, resulted favorably, 62 to 3.

The district recently acquired a 10-acre tract adjacent to the present school for the purpose of practical lessons in farming.

The bonds are each for $1,000, payable in fifteen years with interest at 5 per cent, payable semi-annually.

Case & Bromhall of Duluth, architects, are at work upon the plans and specifications.

GRAND FORKS COUNCIL LETS PAVING CONTRACT.

Grand Forks, N. D., April 19.—After a somewhat lengthy discussion, the city council awarded, by a vote of 10 to 4, the contract for the laying of paving in District No. 15 to the Blome Paving company. Action on allowing the contracts for paving in Districts No. 16 and 18 was deferred until the regular annual meeting of the council this afternoon at 4 o'clock.

The awarding of the contract for paving in District No. 15 came after an unsuccessful attempt on the part of the majority of the contractors to have action deferred one day at least.

HOUGHTON ATTORNEY IS STRICKEN IN FLORIDA.

Houghton, Mich., April 19.—(Special to The Herald.)—This section of the state was shocked by the telegraphic news from Palm Beach, Fla., late yesterday, telling of the sudden and unexpected death of T. I. Chadbourne, one of the leading lawyers of the Copper country as well as the whole state of Michigan. He fell dead while sitting on the porch of his winter residence in the Southern resort. One of his sons was with him, the other being in New York. Mr. Chadbourne was 70 years old. He graduated from the Harvard law school in 1862, and since then has been employed as counsel for the mining companies of this state. He was reputed to be worth several million of dollars. Chodbourne was a leading figure in the fight to prevent consolidation of the Osceola, Ahmeek and eight other mining companies with the Calumet & Hecla.

YEGGS WORK AT BARNUM.

Postoffice Loses About $75 in Stamps and $35 Cash.

Barnum, Minn., April 19.—(Special to The Herald.)—Yeggmen rifled the local postoffice Monday night, getting about $75 in stamps and $35 in cash. Two boxes of cigars were also taken. Two men, who had been hanging around town for a couple of days, disappeared early yesterday and suspicion is directed towards them.

BLAME DINING CAR SALAD

For Death in Minneapolis of Fond du Lac, Wis., Woman.

Minneapolis, Minn., April 19.—Mrs. Sarah Treleven of Fond du Lac, Wis., who died suddenly in Minneapolis Thursday, came to her death as the result of eating salad dressing in a dining car, relatives assert. Mrs. Treleven was en route home from the West. The fatal meal is said to have been eaten on a train carrying her to Minneapolis from the Pacific coast. A daughter who was with her became violently ill but recovered.

BEMIDJI HEARS LECTURE UPON COMMISSION FORM.

Bemidji, Minn., April 19.—(Special to The Herald.)—John Hamilton of Des Moines, Iowa, addressed a large gathering last evening on his subject, "The Commission Form of Municipal Government." As Mr. Hamilton has made a study of the question, having recently completed a book on it, during which he toured the entire United States in an endeavor to gain as much information on the proposition as possible, his remarks were all well founded.

BEMIDJI SCHOOL BOARD WILL SEEK APPROPRIATION

Bemidji, Minn., April 19.—(Special to The Herald.)—The board of education has decided to send a delegation to St. Paul Friday to be present at a meeting of the state high school board to try and induce the board to give Bemidji one of the twenty $2,500 appropriations for the aid of agricultural departments in connection with high schools throughout the state.

WOULD IMPEACH HEAD OF MARQUETTE PRISON.

Lansing, Mich., April 19.—By a vote of 77 to 19 the house of representatives adopted a resolution presented by Representative Straight of Branch county, calling for the impeachment of Warden James Russell of Marquette prison.

BUTTE RAILROAD MAN SHORT IN ACCOUNTS.

Butte, Mont., April 19.—Lester Roberts, assistant city agent of the Oregon Short Line, is missing and an examination has disclosed a shortage of $1,500. A warrant for his arrest has been issued.

Sues Warren for $10,000.

Warren, Minn., April 19.—(Special to The Herald.)—Mrs. W. A. Tribble, at one time a resident of Warren, has brought suit against the city for $10,000 for injuries that she alleges she received while crossing Snake river on the foot bridge on Nelson avenue. She says that her left hip and leg were severly injured by her foot going through several holes in the floor of the bridge.

Another Minneapolis Bank Merger.

Minneapolis, April 19.—The Metropolitan National and Germania banks yesterday joined forces under one management, the Germania vacating its Nicollet avenue quarters and customers founds its officers on hand to receive them in the Metropolitan National in the Metropolitan Life building. The greater Metropolitan National will be capitalized at $300,000 and will start with deposits of $1,500,000.

Plan Montana Electric Line.

Great Falls, Mont., April 19.—Plans are practically complete for the construction of an electric line between this city and Lewistown by way of Stanford. The line will cut about forty-five miles off the distance from here to Lewistown and will open a country of vast farming wealth on the edge of the Judith basin country.

Minot's New Commissioners.

Minot, N. D., April 19.—The last meeting of the old board of city commissioners was held Monday evening. W. S. Shaw and E. H. Boyer, the new commissioners, filed their oaths of office and are now city commissioners of Minot. The law provides that the term shall begin on the third Tuesday in April

Minot Man Gets Contract.

Minot, N. D., April 19.—Col. Alex Scarlett, president of the Scarlett Office & Bank Supply company of this city, received word yesterday that his bid for the furnishing of the interior of the new courthouse of Divide county at Crosby had been accepted, and he will leave for that place in a few days to take up the work.

Interesting Marinette Case.

Marinette, Wis., April 19.—(Special to The Herald.)—A number of interesting cases will be tried at the May term of the Marinette county circuit court. Among them will be the celebrated "squatter town" cases and the Young divorce case in which the husband contends that his bride of a few weeks is an epileptic.

Wisconsin Inmates Increase.

Madison, Wis., April 19.—An increase of 8 per cent in two years in the number of insane persons incarcerated in Wisconsin state and county asylums is shown in compilation of statistics announced by the state board of control today. Two years ago the total was 6,156, or one to every 359 of the population, and on March 31 of this year it was 6,687, an increase of 531. Of the latter total, 4,879 were in county asylums and 620 in the Milwaukee hospital for the insane at Waukatosa, which institutions are not under the direct control of the state.

That enticing odor from the Kitchen!

Is there anything so tempting as the odor of really good ham, cooking? Fairly makes your mouth water in anticipation of the feast—especially if you know it is

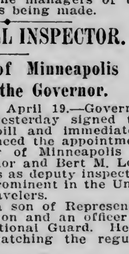

McMillan's "Paragon" Ham and Bacon

"Tender, rich and appetizing."

Your dealer has McMillan's "Paragon" Ham and Bacon, Kettle Rendered Lard and real Country Sausage, or can get them for you. Ask him.

J. T. McMILLAN COMPANY, Incorporated, St. Paul, Minn.

PRINTING That Satisfies All Our Customers. Are You One of Them?
MERRITT & HECTOR,
PRINTERS AND BINDERS.
Rush Orders a Pleasure. 112 West First Street.

FAMILY TRADE
HAVE A CASE OF
REX or MOOSE
BROUGHT TO YOUR HOUSE.
Call New, 484. Old—Melrose, 4689.
117 WEST FIRST STREET.
DULUTH BREWING & MALTING CO.

$3.50 Remedy Free For Weak Kidneys

Relieves Urinary and Kidney Troubles, Backache, Straining, Swelling, Etc.

Stops Pain in the Bladder, Kidneys and Back.

Wouldn't it be nice within a week or so to begin to say goodbye forever to the scalding, dribbling, straining or too frequent passage of urine; the forehead and back-of-the-head aches; the stitches and pains in the back; the growing muscle weakness; spot before the eyes; yellow skin; sluggish bowels; swollen eyelids or ankles; leg cramps; unnatural short breath; sleeplessness and the despondency?

I have a remedy for these troubles that you can depend on, and if you want to make a QUICK RECOVERY you ought to write for some of it. Many a doctor would charge you $3.50 just for writing a prescription, but I have the medicines themselves, and am now offering them entirely free of charge. How to obtain a $3.50 package of these medicines for weak kidneys free—just drop me a line like this: Dr. A. E. Robinson, R2432 Luck Building, Detroit, Mich., and I will send you free my plan by which you may obtain at once a full size $3.50 package of these medicines without a cent of expense to you. As you will see when you use them, these medicines contain only pure harmless remedies, but they have great healing and pain-conquering power. They will quickly show their power once you use them, so I think you had better see what they are without delay. I am willing to send you the medicines free—you can use them and cure yourself at home.

MINNESOTA BRIEFS

Moorhead—On Saturday afternoon a deal was perfected whereby H. A. Leck secures the interest of his partner, F. G. Perkins, in the Lyceum theater. Mr. Leck thus becomes sole owner and manager.

St. Cloud—City Engineer S. S. Chute has been called upon by the village of Cold Spring to assist in preparing for the installation of a sewerage system to be layed during the summer.

Fergus Falls—A number of no license men have signed a petition, asking J. S. Ulland to appeal to the supreme court for a writ of prohibition, forbidding the city council from issuing liquor licenses on the ground that license did not carry at the recent city election. Mr. Ulland, who is always in the forefront of the fight against saloons, will make arrangements to bring proceedings at once.

Crookston—Sunday the Knights Templar from Grand Forks came over on a special car attached to the Northern Pacific and attended Easter services Sunday afternoon with the members of Constantine commandery of Crookston at the Episcopal church, Rev. Owen F. Jones preaching a very impressive sermon.

Bemidji—Monday afternoon the jury in the case of the state of Minnesota vs. George Newton of Funkley, who was charged with running a saloon in Funkley without a license, brought in a verdict of not guilty.

Crookston—George and Gus Sommers left Monday for Rush City, Minn., where they were called by a message received in the morning announcing the death of their sister, Miss Ida Sommers, aged 15, whose death occurred late Sunday evening from heart failure following a several days' siege of diphtheria.

Bemidji—Some time during Sunday night thieves entered the Mrs. L. J. Conger millinery store on Fourth street, and robbed the place of several hundred dollars' worth of plumes. Entrance to the establishment was made through the rear door.

St. Cloud—James H. Johnson, foreman of the paint shop of the Great Northern car shops, died Monday morning, at the residence of Supt. Fred Lindt. He was a member of the North Star Masonic lodge and also a member of a Minneapolis G. A. R. post, having served in the rebellion as a volunteer.

Minneapolis—After three months of abuse and beatings from the owner of a concrete black factory, who made him do the heavy work of a man, Robert De Bluewue, 15 years old, a bit larger than the proverbial midget, was brought to Minneapolis Monday by immigration inspectors to be sent back to his home in Ghent, Belgium, whence he came eleven months ago.

Hastings—Gilbert Fox and Edward Mattson, the two paroled inmates of the state training school at Red Wing, charged with stealing G. R. Crippen's horse and buggy, were held to the grand jury Monday by Police Justice A. R. Johnson.

Mankato—Henry Himmelman, Sr., for fifteen years a member of the city council, and at different times a wagon manufacturer, a hotel proprietor and a mattress manufacturer, died Monday, aged 77 years, after an illness of three weeks. He was born in France and had lived in Mankato since 1855. He built and conducted the City hotel for many years and also built Union hall, since remodeled into the Hotel Heinrich.

DAKOTA BRIEFS

Grand Forks, N. D.—The steamer Grand Forks cleared for Belmont, forty miles up the river Monday morning. This is the first river trip of the season. The Grand Forks is manned by a crew of twenty-two men and will bring down five barge loads of wheat from the city up the river.

Carrington, N. D.—Bud Floyd was arrested by Sheriff Atkins on a farm southwest of Melville on an information charging him with the robbery of Henry Harrison in Carrington last January. Bud was given a preliminary hearing this week but an adjournment has been taken until later when the defendant will either be bound over to the district court or released.

Grand Forks, N. D.—Will Hawkes, formerly of this city, writes that he is now located at Montesano, Wash., as manager of the Montesano Light & Water company and that he and Mrs. Hawkes, nee Delia Hanrahan, had just returned from Wenatchee, Wash., where they attended the funeral of the late Harry Hanrahan, Mrs. Hawkes' brother.

Fargo, N. D.—The fourth annual ball of Typographical union, No. 186 took place Monday evening in the Pirie hall and the music was furnished by Parson's orchestra.

Mandan, N. D.—Reports have come into Mandan from a number of different sources during the past three weeks, that engineers of the Chicago, Milwaukee & Puget Sound railway are laying a route through Morton county to connect with the new line somewhere above Shields and to run north into Oliver county, crossing the Northern Pacific at a point west of Mandan.

Fargo, N. D.—Charles Beck of Buffalo died at a local hospital of pulmonary cedema. He leaves a wife and a brother and sister, who were in the city to attend the funeral, which took place Monday afternoon. The deceased was a retired farmer of 54 years, and was ill only a short time. Interment took place in Riverside cemetery.

Bismarck, N. D.—The Sixty-Three Mile baseball league was organized at Mandan Sunday evening, comprising the teams of Bismarck, Mandan, Glen Ullin and New Salem. The officers of the new association are as follows: President, F. P. McQuillan of Mandan; secretary-treasurer, C. J. Kutz of Glen Ullin.

Fargo, N. D.—Plans were filed Monday at the Fargo Builders' & Traders' exchange for a new $12,000 school building to be erected at Flasher, N. D. The building will be strictly modern in every respect and will be a brick structure finished with Bedford stone.

PENINSULA BRIEFS

Negaunee—Ed. Malloney, one of the police officers, who was not re-elected by the council at its annual meeting last Thursday, has given up his position. Malloney fully expected to be retained and he was much disappointed when the council decided to get another man in his place. William Nadeau, one of the new officers chosen, succeeds Malloney.

Munising—Village President Weiss and Alderman Kling returned from Superior, Wis., Sunday morning where they had been to inspect the water system of that city on behalf of Munising village. They were accompanied by Engineer Young of Marquette, and secured much information that will be of aid and value in solving the problem of a new and adequate water supply for Munising.

Ishpeming—Ralph Trethewey and Miss Elsie Beauchamp were married Sunday afternoon at 2 o'clock at St. Joseph's church parsonage, Rev. Father E. P. Bordas officiating. They were attended by Miss Nellie Mahar and J. Sands, both of Munising, where Mr. Trethewey is employed.

Sault Ste. Marie—Judge Runnels has sentenced George Ainsworth of Trout Lake to seventy-five days in the Detroit house of correction, after a conviction on the charge of carrying concealed weapons. Ainsworth was arrested by Deputy Sheriff Rainey after the former, who had been drinking, had shot off a revolver.

Marquette—Rev. Platt Amstutz, of New Athens, Ohio, to whom was recently extended a call to the pastorate of the Presbyterian church in this city, has accepted the call and expects to come to Marquette to assume his pastoral duties about June 1.

Calumet — Dr. Winfield S. Hall, dean of the Northwestern Medical school of Chicago, has just completed three days of strenuous work in the Copper country, lecturing on social purity to audiences of both sexes.

Hancock — A pretty wedding was solemnized at Tamarack location atturday evening, when Miss Lottie James, daughter of Mr. and Mrs. James H. James, became the bride of Daniel Nicholls. Rev. J. C. McCune, pastor of the Tamarack M. E. church officiated, the ceremony having occurred at the home of the bride's parents, No. 3 Elm street.

Calumet—The death took place Monday morning of the 8-month-old child of Mr. and Mrs. John L. Richards, of 2009 Calumet avenue

Baraga — The fire department has elected these officers: Chief, Peter Mayo; assistant chief, Homer Pennock; foreman, John Cote; assistant foreman, Charles Cameron, Jr.; secretary, James McMahon, Jr.; treasurer, Joseph Girard; trustee, Fred Strickland, Adolph Girard and George Theobald, Jr.

Calumet — The funeral of the late Mrs. Jerry Cronin of Osceola took place Tuesday morning with services at the Sacred Heart church, and interment in Lake View cemetery. The deceased, who was aged 49 years, died on Saturday afternoon, following a year's illness, heart trouble being the cause.

Hubbell — Mrs. Adolph Lemier, aged 54 years, died at her home here Sunday as the result of a paralytic stroke which she sustained some time ago. Mrs. Lemier had been a resident of the Torch Lake towns for a number of years. She is survived by a large family.

Hancock — Much praise is accorded the children's choir of St. Joseph's parochial school for the talent displayed at the song service which was a feature of the 8 o'clock mass at St. Joseph's church Easter. The singing, with an accompaniment by the orchestra of the Young Men's Catholic club, was a specially beautiful part of the service.

Houghton — W. A. Paine of Boston, president of the Copper Range Consolidated, accompanied by his son, Ward Paine, arrived in Houghton on Saturday afternoon in a special Copper Range train, which brought him from Lake mine. Mr. Paine arrived at the Lake on Saturday morning and spent the day inspecting that property.

WISCONSIN BRIEFS

Ashland—Judge Parish is home again from Randolph, Vt., where he went to attend the funeral of his brother. He opened the April term of court Tuesday morning, with the jurors in attendance.

Milwaukee—A wave of thievery which has been sweeping the county the last two weeks reached the climax of boldness Sunday night when eight stores in South Milwaukee were entered.

Mantowoc—Caught under the chin by a falling electric light wire while at work on top of a moving box car, Walter Thornton, a Northwestern brakeman, was dragged 150 feet by the side of the train before he could extricate himself. His escape from death is considered a miracle.

La Crosse—His foot caught in a switch and powerless to move, Conductor E. A. Dowell, aged 36, of La Crosse, was compelled to wait until a string of box cars backed down and crushed out his life at Lynxville, Wis., early Monday morning.

Manitowoc—According to a report of the postoffice department, 189 accounts have been opened in the postal bank at Manitowoc. Deposits aggregate $4,404, the average per depositor being $23.30.

Fond du Lac—At the Plymouth Congregational church Sunday night the Rev. L. H. Keller, formerly of Milwaukee, paid an eloquent tribute to the Rev. J. J. Keenan, pastor of St. Patrick's church for thirty years, being the first time in the history of Fond du Lac that a Protestant church service was turned into a memorial for a dead priest.

Milwaukee—John J. Kiely, a member for thirty years of the Milwaukee police force, who was retired on a pension two years ago, died in his home, 534 Murray avenue, Sunday night, aged 73 years.

Sheboygan—With the closing of a contract for 11,000 cases, or 500,000 pounds of condensed milk, with the navy department, the Sheboygan Evaporated Milk company will supply the entire United States navy with milk until next September.

Madison—Archbishop S. G. Messmer of Milwaukee, Monday dedicated the new Father Pettit parochial school, being assisted by the Rev. Henry Dreis of Madison, the Rev. Henry Hanz of Beloit, and the Rev. Bernard Traudt, secretary and chancellor of the Milwaukee diocese. The dedicatory services, which included the blessing of every room in the big building were followed by high mass in St. Raphael's church.

Murray Hill Hotel
40th to 41st Streets on Park Ave. New York

ONE block from Grand Central Station—Subway, Express and Local—Elevated and Surface Car lines. This widely and favorably known Hotel crowns Murray Hill—the most desirable of central locations, with the fashionable shopping and theatre districts directly at hand. Extensive improvements complete. Popular prices—European plan.

We request your patronage.

B. L. M. BATES, LOUIS P. ROBERTS } *Proprietors*
GEO. T. SANDALLS, *Manager*

SHE SUFFERED FIVE YEARS

Finally Cured by Lydia E. Pinkham's Vegetable Compound.

Erie, Pa. — "I suffered for five years from female troubles and at last was almost helpless. I went to three doctors and they did me no good, so my sister advised me to try Lydia E. Pinkham's Vegetable Compound, and when I had taken only two bottles I could see a big change, so I took six bottles and I am now strong and well again. I don't know how to express my thanks for the good it has done me and I hope all suffering women will give Lydia E. Pinkham's Vegetable Compound a trial. It was worth its weight in gold."—Mrs. J. P. ENDLICH, R. F. D. No. 7, Erie, Pa.

Lydia E. Pinkham's Vegetable Compound, made from native roots and herbs, contains no narcotic or harmful drugs, and to-day holds the record for the largest number of actual cures of female diseases we know of, and thousands of voluntary testimonials are on file in the Pinkham laboratory at Lynn, Mass., from women who have been cured from almost every form of female complaints, such as inflammation, ulceration, displacements, fibroid tumors, irregularities, periodic pains, backache, indigestion and nervous prostration. Every suffering woman owes it to herself to give Lydia E. Pinkham's Vegetable Compound a trial.

If you want special advice write Mrs. Pinkham, Lynn, Mass., for it. It is free and always helpful.

THE BIG
JEWELRY SALE

Brings unusual opportunities for watch bargains—and you know

Esterly's Watches Are Best

Come in tomorrow and take a look.

E. E. ESTERLY JEWELRY CO.,
428 West Superior St.

DO YOU REALIZE DIFFICULTY OF QUITTING

Men Find It Quite Impossible to Quit Drinking Liquor Without Assistance.

All drinking men realize the fact they cannot quit alcohol without assistance, and if they were certain they could be treated privately without the loss of time and money, required under the old systems of treatment, they would be only too glad to take advantage of the opportunity and have all craving for alcoholic drinks permanently destroyed. The Neal Three-Day Liquor Cure destroys all appetite for drink in three days' time, and without the use of painful and dangerous hypodermic injections or injurious drugs. During the time the Neal Institute has been located in St. Paul at 676 Dayton ave., a large number of patients have been treated without a single failure or bad after effect. It makes no difference what the patient drinks, or how long he has been drinking, the result is always the same—a cure in only three days' time.

If you are afflicted with the drink habit and really want to be cured, write to the Neal Institute Co., corner Belknap and Seventh St., Superior, Wis., for their free booklet, giving full information and a copy of their contract and guarantee bond. It will be mailed to you under a plain sealed envelope and everything will be strictly confidential. You can be treated at the Superior Institute, or at the St. Paul, Minn., Institute, 676 Dayton avenue, or the Minneapolis, Minn., Institute, corner Fourth avenue south and Seventh street, whichever happens to be most convenient to you.

Every Woman
is interested and should know about the wonderful
MARVEL Whirling Spray
The new Vaginal Syringe. *Injection and Suction.* Best—Safest—Most Convenient, It Cleanses Instantly,

Ask your druggist for it. If he cannot supply the MARVEL, accept no other, but send stamp for illustrated book—sealed. It gives full particulars and directions invaluable to ladies. MARVEL CO., 44 E. 23d ST., NEW YORK.
For Sale by Max Wirth, Druggist.

ON THE IRON RANGES

CLOSE AVENUE TO EXTRACT ORE

Part of Chisholm Thoroughfare to Be Fenced Off for Mining Work.

Chisholm, Minn., April 19.—(Special to The Herald.)—The south end of Central avenue, where it crosses Hemlock street, has been closed temporarily in order to permit the Euclid Mining company to get out the ore underneath the street and the avenue. After the ore has been removed and the cave has fallen, the mining company is to fill in the avenue and street again, leaving conditions just as they were before. It is estimated that the street and avenue will be closed for about ninety days.

A. B. Coates of Virginia, principal owner of the Euclid mine, was here Monday, looking after his interests at the mine.

ISHPEMING MAN DIES ON RANGE

Herman Jaedecke, Well-Known Cigar Manufacturer, Called at Chisholm.

Chisholm, Minn., April 19.—(Special to The Herald.)—Herman Jaedecke of Ishpeming, Mich., died yesterday in the Neally hotel of pneumonia. The body was shipped to Ishpeming. Mr. Jaedecke was about 55 years of age and for several years had been making this territory in the interest of the Plantation Cigar company of Ishpeming, in which he was heavily interested. He was well known all over Northern Minnesota and many expressions of regret over his passing were heard.

GILBERT BOWLERS HAVE ENDED SUCCESSFUL SEASON

Gilbert, Minn., April 19.—(Special to The Herald.)—The Gilbert bowling alleys closed Monday for the season. The alleys have been running for the past five months and have proved successful from the start. The Gilbert bowling team are well satisfied with the record made by them the past season, having secured second place among the range teams, Curries' Kittens of Virginia being first. Manager Morin left today for Tower, where he will be in the employ of the Minnesota fish hatcheries during the summer. The alleys will be under his management again next fall.

The Gilbert baseball team is trying out their material for this summer's team and the outlook is good for a fast one. They have made arrangements to join the new Mesaba league and are practicing daily.

PHYSICIAN PAYS HIGH TRIBUTE

To the Remarkable Skill and Success of United Doctors' New Treatment.

As a rule the ethical practitioners of medicine lose no opportunity to condemn any advertising doctor as unreliable and a fake. In the case of the United Doctors however, physicians who are at all acquainted with the methods of these master medical specialists pay high tribute to their exceptional skill and ability in curing obscure chronic diseases. As evidence of this fact, the following occurence will be of interest.

A certain ethical doctor, whose name is withheld for obvious reasons, wrote to his friend, Dr. F. T. Riley, who is one of the most prominent physicians in Wisconsin, and whose office is on the third floor of the Alhambra Theater building, Milwaukee, in regard to the United Doctors and their new methods of treatment. In this letter to Dr. Riley the physician stated that he had a case which was beyond his power to handle but that he had heard of a similar case which had been successfully handled by the United Doctors, and desired to know if it would be policy to call Dr. Duckworth of the United Doctors in consultation. The following is the letter which this doctor received from Dr. Riley:

"Dear Doctor—In answer to yours of recent date. I have seen considerable work done by Dr. Duckworth and other members of the United Doctors' staff and have called Dr. Duckworth in consultation on difficult cases. Especially have I reason to thank him for his direction of the treatment of a case of liver trouble with an involvement of the kidneys and stomach. It was a desperate case which had been brought me by a doctor up state, for treatment. Not feeling that I cared to assume the responsibility of such a bad case I called Dr. Duckworth in consultation, and am able to state that the patient was cured under my treatment as directed by Dr. Duckworth.

"Another time I called Dr. Duckworth to advise me in a case of a patient who had weak nerves and a bad blood disorder, and his treatment of that case was equally successful. I consider the United Doctors among our best specialists in chronic and nervous diseases. You will find them honorable and reliable. Fraternally yours, F. T. RILEY, M. D."

The expert knowledge of the United Doctors is not only recognized by physicans, but the leading financiers, business men, newspaper men and clergymen and, above all, by the thousands of those who were sick and suffering and who have been made well and happy by these world famous medical specialists.

The United Doctors who have their Duluth institute located on the third floor of the Columbia building are in receipt of hundreds of letters daily, praising them for the wonderful good they are doing. If you are sick and suffering and want to be made well and happy, call on these noted specialists as they solicit difficult cases which other doctors have failed to cure. Consultation is free to all callers.

The United Doctors accept no incurable cases for treatment but they cure many cases which other doctors have pronounced incurable.

Posts and Poles

And Other Timber Products.

McLEOD-DAVIS TIMBER CO.,

515 Lyceum Building.
Duluth, Minn.

GUN-TOTERS ARE HEAVILY FINED

Two Stevenson Men Mulcted $50 and Costs in Hibbing Municipal Court.

Hibbings, Minn., April 19.—(Special to The Herald.)—Peter Orsmich and Joe Thomas were each fined $50 and $8.75 costs for carrying revolvers in Stevenson yesterday. Deputy Sheriff O'Donnell has had considerable trouble with certain members of this community and had previously warned the men but it was useless so he took them in to the Hibbing lock-up and they were severely dealt with by the court. Later in the day John Polish had an automobile ride in company with the same officers, and faced the charge of drunkenness in Hibbing this morning as a result thereof. The municipal court judge sentenced eight men for various offences yesterday at Hibbing.

Brooklyn Cutting Affray.

Tony Green was badly cut up in Brooklyn last evening. He was under the influence of liquor when brought in by the Brooklyn constable, and the officials are on the look out for the parties who supplied the liquor. A warrant was sown out for the man who is alleged to have hit him; the injury having been done with a beer bottle. One eye was very badly lacerated, and was almost entirely closed as a consequence, and his face looked more like a battlefield than anything else when he was landed in jail.

BOTH MEN INTOXICATED.

Pair Struck By Train Near Chisholm, Under Influence of Liquor.

Chisholm, Minn., April 19.—(Special to The Herald.)—Joseph Zardovich, the Kittsville boardinghouse-keeper and another Austrian, Frank Terugona, also of Kittsville, who were struck by a Missabe locomotive Monday night while walking along the railroad tracks near the Clark mine while en route home from town, the first named being killed, were intoxicated, according to later developments which accounts for their not heeding the danger.

The two men had spent the afternoon in Chisholm and had been drinking freely and about 6:45 started for home walking on the tracks.

About 7 o'clock they had reached the Clark mine at which point the Great Northern evening passenger coming into Chisholm runs beside the Missabe train just coming in from Wilpin Junction.

Zardovich getting out of the way of the Great Northern train stepped right in the track of the Missabe train and before his partner could pull him out of the way he was caught and instantly killed. Terugona also had a very narrow escape, the train striking him on the shoulder and knocking him over and how he escaped so fortunately seems almost unaccountable.

Zardovich's remains were picked up and carried into the Chisholm depot and after they were viewed by the coroner they were taken to the undertaker's.

Zardovich was 32, a married man, and leaves a wife and two children. He was running a boarding house at Kittsville.

SHOWERS OF ROCK

From Unexpected Blast Descends Upon Dwelling in Hibbing.

Hibbing, Minn., April 19.—(Special to The Herald.)—For the third time this season rocks showered onto the roofs of residences on North street yesterday afternoon. The blasting going on in the Oliver cut at the end of North street between First and Third avenues hurled a piece of rock nearly as large as a man's head through the roof of the residence of W. C. Barrett shortly after 4 o'clock. One missle crashed through the shingles, sheeting and coming into contact with the heavy joist with which the house is built was stayed in its course and fell to the lawn below. The inside of the bedroom below the roof looked as if house wreckers had been at work, and was strewn with plaster and chips from the shattered roof. Damage to a very considerable amount was done to the house and contents. Other roofs in the neighborhood were damaged in a lesser degree. An accident in blasting is said to have caused the affair.

LEASES FARGO THEATER.

Frank Carpenter of Eveleth Takes Over New Orpheum.

Eveleth, Minn., April 19.—Special to The Herald.)—Frank E. Carpenter, former manager of the Othello theater, has leased the Orpheum theater, at Fargo, N. D., and will leave next month with his family for Fargo, retaining his interests in the Healy theater at Hibbing and the Grand theater at Virginia.

EVELETH BRIEFS.

Eveleth, Minn., April 19.—(Special to The Herald.)—The Masons will confer the master degree on a class this evening at the Masonic hall. The fraternal work will be followed by a luncheon.

The Home Heating & Electric company, which have maintained temporary quarters at the plant since their office in the Dowling block was damaged by fire, have removed their offices to Pierce street.

John Warn, Edward Millette, Thomas J. Trengrove, Sam Siegel, Harry Burns and M. Hill, returned last evening from Hibbing, where they served on the jury.

A Swedish entertainment will be given at Monitor hall, tomorrow evening by August Berg and company.

Mr. and Mrs. Guy Baker are expected back this week from Hope, N. D., where they were called by the illness of a relative.

Mr. and Mrs. M. Sheehy enjoyed a visit from Mr. and Mrs. H. C. Kircher of Hibbing, who motored to Eveleth in Mr. Kircher's auto.

VIRGINIA INTERESTED IN BETHEL SCHEME.

Virginia, Minn., April 19.—(Special to The Herald.)—Interest is taken in the announcement made by Rev. J. Moody, formerly of the Duluth Bethel, at the local meeting of the Duluth Presbytery, that he will open a Bethel here for lumberjacks and other needy persons, if given sufficient support by Virginians. The new home may be opened next month.

SPARTA RUBBED OFF THE MAP

County Auditor Is Notified That Village No Longer Exists.

County Auditor Halden was notified this morning that the village of Sparta at an election held last February had decided to dissolve.

There were but three votes cast, and each vote favored rubbing Sparta off the map.

Some time ago the Steel corporation wanted to open up a mine under the site of the town and the buildings were all moved to Gilbert.

At one time Sparta was a thriving and prosperous town of several thousand people.

There is some question as to whether or not the election was held strictly in accordance with the law. The matter will probably be brought up at the next meeting of the county commissioners.

EVELETH COUPLE GIVEN SURPRISE

President Pratt of Curling Club and Wife Celebrate Wedding Anniversary.

Eveleth, Minn., April 19.—(Special to The Herald.)—Mr. and Mrs. Thomas A. Pratt of 412 Jones street celebrated their 39th wedding anniversary Monday and were the recipients of many greetings and congratulations from relatives and friends. A number of their Eveleth friends gathered in their home, taking Mr. and Mrs. Pratt completely by surprise. The evening was spent in a most delightful manner.

Mr. and Mrs. Pratt have been residents of Eveleth for the past eight years, having come here from St. Paul,

THOMAS A. PRATT.

and in that time they have made scores of good friends. Mr. Pratt is president of the local Curling club. He is also prominent in the Masonic lodge and is a member of the First Presbyterian church, of which he is a trustee and treasurer. Mrs. Pratt is an earnest and enthusiastic worker in the Presbyterian church, and a former president of the Ladies' aid society.

Among those present were: Mr. and Mrs. John Goard, Mr. and Mrs. A. O. Sisson, Mr. and Mrs. W. H. Harvey, Mr. and Mrs. Albert Davey, Dr. and Mrs. Denton, Mr. and Mrs. Richard Polkinghorne, Mr. and Mrs. Charles Jesmore, Mrs. M. Sheehy, Mrs. M. E. Ferris, Mr. and Mrs. William Chappel, Mr. and Mrs. A. G. Kingston, Dr and Mrs. H. J. Schulze, Mr. and Mrs. R. M. Cornwell, Mr and Mrs D. B. Austin, Mr. and Mrs. William Emery, Mrs. J. P. N. Ward, Mr. and Mrs. J. C. Mitchell, the Misses Eliza Fair and Dorothy Denton and Rev. Philip A. Schwarz, Jr.

TOWER BRIEFS.

Tower, Minn., April 19.—(Special to The Herald.)—Mrs. John Pfeiffer has returned from Virginia, where she has been visiting her daughter.

Miss Esther Bystrom, who has been attending school in Eveleth is spending the spring vacation here with her parents.

J. C. Johnston has returned from Duluth.

Sidney Hill of Eveleth is visiting at the William Hill home.

Miss Julia Pederson arrived from Duluth, where she has been attending the normal, and is visiting her parents.

Misses Crawford, Rankin and Harbin have returned to resume their duties as teachers in the public schools, coming from the Twin Cities, where they spent their Easter vacation.

Miss Fanny Stephenson, who was visiting relatives and friends in Duluth the past week has returned.

Building Material

for body and brain.

Grape-Nuts

FOOD

has stood the test for years—

So good that its users are now numbered by millions.

"There's a Reason"

Postum Cereal Co., Limited.
Battle Creek, Mich.

CLOSES CONTRACT FOR WHITE WAY

Eveleth Council Also Acts Upon Saloon License Renewals and Other Things.

Eveleth, Minn., April 19.—(Special to The Herald.)—The city clerk was instructed by the council last evening to advertise for bids for a 2,500,000 gallon crank and flywheel shape pump.

The Mesaba Telephone company was given permission to remove the eighty telephone poles from Pierce, Jones, Jackson and Hayes streets, and Adams, Grant and McKinley avenues, to the adjacent alleys, where cables will replace the wires.

Health Commissioner Dr. N. C. Bulkley recommended that a slaughter house be erected within the city limits, to eliminate the slaughtering of animals near the outskirts of town. The application of Kaner Brothers to erect a slaughter house on Grant avenue and Hayes street, was referred to the board of health with instructions to decide upon a more suitable location. Enos Rennier was appointed watchman at St. Mary's lake for the summer.

Vacation For Firemen.

Two amendments to the rules governing the fire department, granting firemen fifteen days vacation yearly with pay, if employed one year, and empowering the fire chief to appoint a substitute with the pay of a truckman to relieve those on a vacation, were adopted. Max Stipitech was granted permission to erect a brick addition in the rear of the Bijou theater. The health commissioner was instructed to send notices to residents to clean up premises to avoid arrest. The city engineer was instructed to furnish estimates for paving Jones, Pierce and Monroe streets, from Douglas to Aadna avenues, with macadam. The contract with John Swanson, granting him until June 15, to install the forty-six standards on the Grant avenue white way, for $4,798, was also approved.

The applications of Edward Finch, John Glode, Andrew Anderson, M. Johnson, George Kotse, Anton Frits, Oscar Enderlich, A. Labanoyic, E. Antilla, for renewals of their liquor licenses were granted. Jacob Verane's application was referred to the police and license committee. E. Beck of Two Harbors was requested to furnish grates and a man for a one week's test of the present coal now used at the pumping station, and also for a week's test of screen coal. The city engineer was instructed to resurvey Fayal road near Kimberly avenue, in the front of the Girerson residence to determine the grades for the cement sidewalk paving. The matter of installing sidewalks on Jones street, between Fayal and Roosevelt avenues, on Roosevelt avenue between Jones and Jackson streets, and on Jones street from Roosevelt avenue to Fayal road, was referred to the street and alley committee and city attorney.

METHODISTS ARE HOLDING SESSION

The Subject of "Organization" First Considered By Hibbing Meet.

Hibbing, Minn., April 19.—(Special to The Herald.)—The district conference of the Duluth District, M. E. church opened in the First Methodist church last evening at 7:30 with a service of song and praise by Rev. W. H. Farrell of Ely. This was followed by an address by Rev. Dr. Rice of Duluth. After the address, a reception was held in the church by the Rev. and Mrs. J. F. Pickard, and members of the church. A very large number attended the services and reception. Delicious refreshments were served by the Ladies' Aid Society of the Methodist church.

A devotional service was held this morning at which the Rev. Merton S. Rice of Duluth presided in the church at 8:45. At 9:15 the first business session was held, the matters being discussed being "Organization," and after this the appointment committees were considered.

The following delegates arrived yesterday: Rev. Charles H. Blake, Cloquet; Rev. James H. Roberts, Duluth; Deaconess Bertha Ridge, of the Duluth Deaconess home, Duluth; each of whom will be the guests of Capt. Webb, 116 Garfield street; Rev. E. K. Copper, Duluth; superintendent of this district; Rev. W. H. Farrell, Ely, guests of C. M. Atkinson, 311 Lincoln; Rev. C. P. Keast and wife, Chisholm, guest of Dan McLeod, 330 Superior street; Rev. G. H. Voy, McGregor, Minn., guest of William Watson, 219 Sellers; Rev. T. S. Oadams, Two Harbors, guest of Supt. Hanson, 502 Sellers; Rev. C. P. Oaten, Duluth, guest of Mr. Payne, 426 Lincoln; Rev. C. Stidd and wife, guest of Mr. Schmidt, 426 Sellers; Rev. James W. Schenck, Aurora, guest of Mr. Thomas, 422 McKinley street; Rev. G. F. Silloway, Coleraine, guest of O. W. Randall, 314 Garfield; Rev. R. W. Willcox, Virginia, guest of Mr. Cox, 122 Sellers; and Rev. Merton Rice, Duluth, guest of Supt. Blair, 329 Lincoln.

Wednesday Afternoon Program.

The program for this afternoon and evening follows:

2 p. m., Devotionals, Rev. Merton S. Rice, D.D., First Methodist church, Duluth; 2:30, paper, "The Place of the Deaconess in Methodism," Rev. John W. Powell, D.D., Endion church, Duluth; 3, discussion led by Mrs. Kreidler, superintendent Deaconess' home, Duluth; 3:15, paper, "The Care and Preservation of Church and Parsonage Property," Rev. Charles P. Keast, Chisholm; 3:35, discussion led by Rev. Charles W. Ramshaw, Proctor; 3:45, paper, "Mannerisms That Spoilt Pulpit Efficiency," Rev. William H. Farrell, Ely; 4:05, discussion led by Rev. W. G. Boyle, Asbury church, Duluth; 4:30, adjournment.

Wednesday Evening.

7:30 p. m., Service of song and praise, Rev. William H. Farrell; 8, address, "Methodism and the World Field," Rev. Charles Fox Davis, Brainerd; 8:30, address, "The Literature of Methodism," Rev. Dan B. Brummitt, D. D., editor Northwetsern Christian Advocate, Chicago, Benediction.

REPORT NOT DECISIVE.

Virginia Council Committee Non-Committal on Buying Plant.

Virginia, Minn., April 19.—(Special to The Herald.)—Without recommending or reporting against the purchase of the local water and light plants the special council committee that looked into the matter made a non-committal report to the council last night, made up chiefly of data as to the cost of operation, etc. The intent of the report seemed to be that the council should go slow in purchasing the plant at this time.

R. E. Patterson of Duluth, who reported on the plants as to their worth, placed the waterworks at $320,000 and the light plant at $113,000.

The city attorney was directed to look into the franchise under which the plants are operated.

He was also instructed to defend City Clerk Bickford at the mandamus proceedings next Saturday before Judge Hughes, when he will have to show cause why he should not accept certain signatures to the petition asking for the recall of Alderman Kimball.

GOES TO DULUTH FIRM.

Contract for Heating New Aurora High School Awarded.

Aurora, Minn., April 19.—(Special to The Herald.)—A record meeting of a range high school board has just been held here, the local board being in session about twelve hours considering various bids for the equipment of the new high school.

Twenty-one bids were received and nearly all contained certain conditions which had to be considered at length.

The plumbing was awarded to Joe Polak of Hiwabik, the wiring to the Tritchler Electric company of Virginia and the heating went to D. R. Black of Duluth.

The engine and generator contract was not let owing to the fact that the board wanted to see some of the engines in operation.

Virginia Firemen Dance.

Virginia, Minn., April 19.—(Special to The Herald.)—The annual Easter ball given by the Brotherhood of Railroad Firemen Monday evening was a distinct success.

About 150 couples were present. The hall was decorated with the American colors and lanterns and headlights. A feature of the evening was a moving picture machine showing the life of the railroad man.

To Drill In Wisconsin.

Gilbert, Minn., April 19.—(Special to The Herald.)—M. A. Masterson, who has been engaged by the Eastern Mining company of this place to drill their property in Vernon county, Wisconsin, will start operations immediately. The company has leased 260 acres and expect a good thing, as the outcropping of ore shows a depth of fourteen feet. Farmers in that vicinity while sinking wells have gone through sixty feet of good ore.

SESSION IS ADJOURNED

(Continued from page 1.)

Knapp drainage investigation committee, after Representatives Robertson and C. H. Warner had made a hard but futile fight for the adoption of the former's minority report recommending the immediate decapitation of Drainage Engineer Ralph.

Representative Knapp moved the adoption of the majority report. Representative Warner moved a substitute that both reports and the evidence be referred to the public examiner, but his motion was lost, 34 to 62. Representative Robertson, strongly supported by Warner, moved the adoption of the minority report but the motion was lost, 31 to 46.

Representative Kneeland of Minneapolis offered a resolution calling upon the governor to summon an extra session to consider reapportionment.

Representative Congdon gave notice of debate which would put the resolution over the session.

Representative Kneeland moved to suspend the rules so it could be considered at once, but his motion and the resolution were finally disposed of by the adoption of Representative Davies' motion to lay the matter on the table.

* * *

The house adopted a resolution by Kerry Conley approving universal peace and indorsing President Taft's proposal of a peace treaty with Great Britain.

* * *

The house also adopted a resolution requiring the members to return the knives, fountain pens, scissors and other junk that were part of their perquisites.

* * *

Senator G. H. Sullivan brought up his resolution opposing the ratification of the Canadian reciprocity treaty and kept the senate under call on it, but the senate adjourned without action upon it.

* * *

The governor was notified of the end of the session by a committee composed of Senators Wilson and Nelson and Representatives Wescott, J. T. Johnson and Minette.

* * *

About the only thing labor got out of the session was the Lundeen bill raising the limit of damages for death from wrongful act from $5,000 to $7,500 and Senator Rockne's resolution providing for a committee of five senators to present a workingmen's compensation act at the next session.

* * *

The income tax resolution died in the senate with last night's adjournment.

Lieutenant Governor Gordon and Speaker Dunn were each presented with beautiful silver sets, and the house Democrats gave the speaker a fine ten-volume biography of Lincoln.

STILLMAN H. BINGHAM.

FARMERS' FREE LIST BILL IS SUBMITTED TO HOUSE BY COMMITTEE

(Continued from page 1.)

ment that the Republican party had modified its tariff policy so as to limit it for purposes of protection to the difference in cost of production here and abroad, with a reasonable profit to the American producer, the committee report says:

Trusts Fostered By Tariff.

"This is a confession, as was the Republican platform of 1908 that the theory of high protective duties, as put forth by the Republican party has broken down, and combinations and trusts which prey upon the people have been fostered by the tariff and that under high tariff protection American manufacturers have forced unreasonable profits from the people." Again the report declares:

"The Canadian reciprocity agreement now before the house is a recognition on the part of the administration of the injurious effects of the extreme protective policy which has so long been imposed upon the country and is an effort to mitigate its effects."

The reciprocity agreement, the committee asserts, cannot afford the American people all the needed relief from high prices. Action on the agreement involves the necessity of further and immediate action in removing a number of duties on imports from other countries in order that justice may be done to the great army of farmers, who in the agreement have all the protection removed from their products without a corresponding or reciprocal removal of the protective duties most burdensome on the commodities they must purchase as necessary to sustain their lives and industries."

Trusts Control Implements.

The report takes up in detail the classified list of articles included in the free list. Regarding agricultural implements it says their manufacture is controlled by trusts and combinations that have sold in foreign countries at lower prices than at home building up their foreign trade from $3,859,184 in 1890 to $28,340,344 in 1910.

Bagging and bailing material, essential in the transportation of agricultural products, the report says, cannot receive benefits of protection in home markets and duties on them "have annoyed and burdened the farmers to add to the profits of exacting trusts and combinations."

Concerning hoops, bands, and ties of iron and steel, barbed wire for fencing, etc., the report says the high duties make the people dependent upon the "giant steel industry" which for years has sold products lower abroad than to domestic purchasers and says that placing them on the free list will be a "long delayed measure of equity and justice."

The placing on the free list of all forms of leather from cattle hides and skins, together with boots, shoes, harness, saddlery, etc., the committee argues will be of advantage in manufacturing and necessarily of benefit to agricultural producers as well as to all the people.

"Beef Trust" Assailed.

"The beef trust" is assailed in discussion of the free listing of fresh meats and meat products. "The existing duties on meats and meat products," it is asserted, "are for the advantage of this combination only"—a combination that "controls the markets both in buying and selling and the result is a substantial addition to the high cost of living from which the people suffer."

"Removal of duties on these products," is is argued, will place the farmers on a free market as to food stuffs and food products. For this reason that the public desires protection shall not be maintained to produce abnormally high prices in any form. The bill also seeks exemption from duty on wheat, flour, anolina, rye flour, buckwheat flour, corn meal and all prepared cereal foods, biscuits, bread and similar articles not sweetened.

In discussing free lumber placed in the bill, hardwood excepted, the report maintains that the ownership of timber in this country has become practically a monopoly and has passed for the most part into the hands of great corporations and interests which are speculating on the increasing scarcity.

President Taft is again referred to, the report from his speech of Feb. 26, 1911, in which he said: "By giving our own people access to Canadian forests, we shall reduce the consumption of our own, which in the hands of a comparatively few owners, we have a value that requires the enlargement of our available timber resources."

Sewing machines, the report avers, are sold abroad by American manufacturers cheaper than at home and should not be protected. The manufacturers would have by the proposed bill, the additional advantage of free lumber.

Salt, also included in the free list, the report urges, should be free from artificial enhancement in price, the domestic supply being dependent upon a limited number of natural deposits, controlled by concentrated interests.

Caldwell's Electric Cut Coffee

16 OUNCES DELICIOUS COFFEE IN EVERY LEAD SEALED CAN

Sold at All Grocers Everywhere at 35 cts. a pound

For Baby's Comfort and Mother's Convenience

Here is the only conveyance designed for the baby that will absolutely permit the mother to take her child *everywhere*. Shopping, calling, visiting, riding on cars, trains, or elevators, it makes no difference *where* you go or *how* you go, the baby *need never be lifted out.* The

Oriole Go-Basket

is a combined Wheeler, Carrier, Bassinet and Jumper. It can be pushed or pulled, carried on the arm or will stand alone—can't topple over. Can be changed from a wheeler to a carrier or chair in an instant. Simply pull a cord—Go-Basket settles gently to the ground with the wheels out of sight and out of the way. No complicated mechanism to get out of order—works so simply and easily that any grown child can do it. Come and examine it yourself.

COMPLETE HOUSEFURNISHERS
BAYHA & CO.
Second Ave. W. and First St.

THE PALM ROOM
At the SPALDING
MOST DELIGHTFUL AND LUXURIOUS RESTAURANT IN DULUTH.

POSLAM WORKS WONDERS ON ANY AFFECTED SKIN

ECZEMA Is Quickly Cured.
COMPLEXIONS Are Cleared Over Night.
PIMPLES and Blemishes Banished.

By taking a small part of the skin affected with PIMPLES, RASH, BLOTCHES, Etc., or which is UNDULY INFLAMED, ITCHING or CHAFING, and applying thereto only a small quanity of POSLAM, an immediate demonstration may be had of the remarkable properties of this new healing agent, and enough POSLAM for the purpose may be obtained FREE by the use of the coupon below.

POSLAM puts a stop to iching at once, and its readiness in healing small surfaces is evidence of its rapid action in the cure of **ALL ECZEMAS, ACNE, TETTER, SALT RHEUM, PILES, BARBERS' ITCH, SCALP SCALES;** in short, every surface skin affection. So exhaustively has the merit of **POSLAM** been proven and so uniform is its work of healing under all conditions, that no one suffering from any Skin Trouble can afford to ignore its benefits. **POSLAM** is the most important and dependable skin remedy ever devised.

Two Sizes, 50 Cents and $2.00
Sold By the Lyceum Pharmacy, W. A. Abbett and All Druggists.

POSLAM SOAP
Medicated with POSLAM. Beneficial to the Skin — Antiseptic — Prevents Disease — Luxurious for Face, Hands, Bath or Shampooing. Large Cake, 25 Cents.
Sold by All Druggists.

TRY POSLAM FREE (COUPON No. 2041)
FOR FREE SAMPLE OF POSLAM, sign this coupon and send it to the EMERGENCY LABORATORIES, 32 West 25th Street, New York City.
NAME .....
ADDRESS .....

LATEST SPORTING NEWS OF THE DAY

NO MATCH FOR McFARLAND

Tommy Murphy Is Out-Boxed and Out-Fought By Chicago Boy.

Packey Gives Fine Exhibition of Ability in Ten-Round Bout.

New York, April 19.—Packy McFarland, the fast Chicago lightweight, won all the way in his ten-round fight with Tommy Murphy of Brooklyn at the Fairmont A. C. last night. The Chicago boy outboxed and outfought Murphy.

It was a hard night for the "home-bred champion." One round only—the second—went to Murphy, while the Chicago fighter captured the last seven. The other two were even. During the latter rounds Murphy tired and McFarland toyed with him.

The first round gave indications of a good fight. Each opened warily and the round ended in a draw. In the second Murphy brought a roar of applause when he sent a vicious left to the wind, staggering McFarland to the ropes. But Murphy's lead was short-lived. McFarland came back with a smile and from then on Murphy never had a chance. Murphy fought viciously, doggedly, but he was unable to pass the guard of the boy from the stockyards.

McFarland did the leading throughout the fight and gave an exhibition of footwork and blocking which brought rounds of applause from the big crowd. In the fifth he began to force the fighting in earnest. With a right and left jolt to the face he sent Murphy to the ropes and followed his advantage with another dose of the same medicine. Murphy struggled to break through McFarland's guard, but was unable to reach. Through the remaining rounds McFarland forced Murphy hard, landing stinging rights and lefts.

FIGHT FANS DISAPPOINTED

Surprise and chagrin seized out of town visitors as well as devotees of the fistic game in Duluth and Superior, when they read the report in The Herald last evening, that the fight scheduled between Pal Brown and Thomas Garry before one of the Wisconsin fight clubs was suddenly called off.

It was generally believed that the fight would be allowed to proceed under the statutes of Wisconsin. Under a boxing law fights are held in Milwaukee and other cities of Wisconsin and the men behind the proposed affair of last night did not seem to anticipate any trouble with the state authorities.

Both boys were trained to the minute and one of the best fights ever held in Northern Wisconsin was anticipated. It was generally believed that Garry would have given Brown the best fight he has had during his short fistic career.

The stopping of the scheduled encounter may result in a clearer understanding of the provisions of the much discussed Wisconsin fight law. Under the protection of this law bouts are being given in various parts of the Badger state, and this fact gave the promoters behind the proposed fight every belief that they were acting wholly within the law.

The Herald's announcement of the action of the authorities last evening prevented many Duluth people making a futile visit to the scene of the fight, but some who did not know of the action gathered and held an indignation meeting when the fact that the fight would not be allowed was made known.

GOOD FIGHTS ON THE CARD AT INDIANAPOLIS.

Indianapolis, Ind., April 19.—Young Donohue of Boston and Kid Farmer of Peoria are said to be in the best of condition for their scheduled ten-round bout here tonight. Both are well under the 133 pounds limit of the ilghtweight class.

Of almost equal importance with the headline bout will be the bout between Harry Donohue of Pekin, Ill., and Tommy Bresnahan of Omaha. These boys are also in the lightweight class and are scheduled to go ten rounds. Jommy Wattas, bantam champion of Indiana and Young Sharkey of Reading, Pa., will conclude the card.

TOURNAMENT OF WHITE HOPES IS PROPOSED.

New York, April 19.—A general invitation to all pugilistic "white hopes" to gather for a tournament at the National Sporting club of America in this city on Friday, May 26, was issued by Manager Tom O'Rourke last night. The invitation is addressed to all white men weighing over 190 pounds and standing six feet high who aspire to the world's championship now held by Jack Johnson.

DE ORO WINS FIRST BLOCK FROM KEOGH.

New York, April 19.—Alfred De Oro last night won the first block of 200 points in his 600-point match with Jerome Keogh of Rochester, N. Y., in defense of his title as champion pool player of the world. The score was 213 to 174. The high runs were De Oro, 16; Keogh, 24.

Wet Feet and no fish is part of fisherman's luck—

BOER OIL on your boots will cut out the wet feet. Try it next time—

IT'S WATERPROOF

HOTEL HOLLAND

...European...

ABSOLUTELY FIRE-PROOF.

Club Breakfast, Popular Priced.

Luncheon and Dinner.

Music at Dinner, 6 to 8 P. M.

ENTERTAINMENT NIGHTLY AFTER 10:30.

BURNING OF STANDS AT POLO GROUNDS WILL COST NEW YORK CLUB A FORTUNE

NEW YORK AND PHILADELPHIA PLAYERS AT THE POLO GROUNDS.

The burning of the grandstands of the Polo grounds, New York, following on the burning of the grandstand at Washington, illustrates again the virtue of fireproof constructions. The Giants will now be shut out of their grounds for some time and the actual loss of the stands is very small compared with the loss of business due to the curtailing of the seating capacity of the grounds. Most of the members of the Giants and Phillies were at the fire during the night and it would have been impossible, because of their condition, to have held the game on the following day. The superstitious believe the Giants' season has started very inauspiciously.

SPORTING NOTES

Ray Temple of Milwaukee easily outpointed Tommy Kilbane of Cleveland in a ten-round no-decision bout in Milwaukee last night. The boys fought at 133 pounds.

Eddie Sheridan, lightweight, and Frankie White have signed articles for a ten-round fight at Gary, Ind., on April 24. The agreed weight is 130 pounds at 3 o'clock.

The city council of Havana has voted to give a silver cup and $1,000 to the winner of the Philadelphia-Havana yacht race, the cup to be the permanent property of the owner of the yacht that wins it twice.

President T. J. Lynch of the National league announced last night that the release of T. J. Dougherty by the Cincinnati Nationals to the Milwaukee American association league had been approved.

Over a straight course of three miles the cutter crew of the cruiser California won the Pacific fleet championship boat race from the Maryland crew in easy fashion, having a lead of 500 feet at the finish. The time was 23 minutes and 15 seconds.

Joe Mandot of New Orleans, was given the decision over Charlie White of Chicago at the end of their eight-round bout in Memphis Monday night. Mandot was the more aggressive and the decision was popular. White was floored twice.

That it will cost spectators a considerable sum to witness the international polo matches at Meadowbrook, L. I., is evidenced by the announcement of the list of prices for reservations in the grand stands to be created on the big field. Boxes will cost from $75 to $200 each, while the lowest priced seats in the tiers behind the boxes are $5 each, with the choice reservations $10.

* * *

The problem of high rentals resulting from the increased value of property is proving a serious menace to semi-professional baseball in Chicago. So far this season two semi-professional parks have been abandoned for baseball purposes and have been cut up into building lots.

"Doc" Scanlon, a hold-out of the Brooklyn club, signed his contract yesterday. With Pitchers Rucker and Ragon on the injured list, Scanlon's services are much in deamnd and he will probably be called on to pitch in one of the games against the New York Giants this week.

Harry Forges will make his first public appearance in the ring at South Bend, Ind., tomorow night, since he boxed Johnny Coulon to a draw in Kenosha, Wis., a few weeks ago. Forbes will meet "Young Jimmy Britt," a strong little fellow, who has been after Coulon for some time.

The bicycle racing game may be revived in Chicago. Jack Prince, who has built "saucer tracks" all over the country, will visit Chicago next week to confer with officials of River view park concerning a new track which probably will be erected there. The proposed track will be three laps to the mile. The promoters declare the track will be fast enough for motorcyclists to make ninety miles an hour.

St. Louis is practically assured of two representatives in the Olympic games to be held in Sweden next year. Frank Habig, a lawyer and distance runner, declared positively today that he will make the trip. Joe Foreshaw of the Missouri Athletic club has planned to enter the Olympic Marathon event, and has been practicing for several weeks in an attempt to regain his former condition, but he may decide later not to enter.

NATURE FAKERS, ATTENTION! CAN A BROOK TROUT LIVE IN ICE?

"Can a brook trout be frozen solid in ice during the winter and revive when the ice melts in the spring?"

The question has become a common one among the fishermen of the city. Some say that it can and some declare that it can't. A man who asked to be known as "A Subscriber" has written to The Herald on the subject, stating that he would like to learn the answer. The Herald submits it to fishermen who may have had some experience in that line and will be glad to publish any communications which will throw light on the proposition.

Last fall the streams which are favorites with the fishermen who hunt the wily trout were lower than they had been for years back. Some of them froze from top to bottom. Some of the wise ones declare that this killed a considerable number of trout and will result in poor fishing this season. Other wise ones are just as emphatic in the assertion that this wouldn't make the slightest difference, maintaining that the trout can be frozen solid in the ice and start swimming again when they are thawed out in the spring. The question seems to be a live one, at least in Duluth, and several informal but spirited debates have grown out of it. Several men who are supposed to be experts in that line have been requested to answer it, but with one accord they have responded with an unmeaning wave of the hand, the inference being that they didn't care to discuss it one way or the other.

If anybody has any information on the subject there are many fishermen about the Head of the Lakes who would like to know what it is, with all the trimmings.

WINONA AND EAU CLAIRE BEGIN SPRING TRAINING

La Crosse, Wis., April 19.—With Winona and Eau Claire beginning the season's spring training today and La Crosse and Red Wing starting their workouts Thursday it begins to look like a real live baseball season in the Minny league and the closer the season draws the more evident is the impatience of the fans.

Rochester, Superior, Duluth and Wausau have already started to get into shape for the opening games, so by Thursday the eight teams will be showing up their speed and giving indications of what the fans may expect when the real season opens and the teams begin to battle for the pennant.

If Darby O'Brien is to be believed there is little use of playing out the schedule, as the northern team already has the little piece of bunting stowed away where the other clubs cannot even get a look to say nothing of winning it.

However, La Crosse fans cannot see this point and are confidently awaiting the opening of the season as are all of the other clubs.

Darby O'Brien on Thursday at Akron, Ohio, assembled a number of his players and the tryout work was taken up with a vengeance. As he moves his training trip toward Duluth new men will be picked up and by the time the White Sox grounds are reached much of the pruning process will have been completed.

Ted Corbett, manager of the Rochester club, collected his pitchers and catchers on the Mayo field on Wednesday, and since that time they have been given daily and strenuous workouts. Yesterday the remainder of the squad was on hand to begin the building of the 1911 team. Corbett, last year one of Eddie Wheeler's staff of pennant-winning pitchers with the South Bend club of the Central league, has signed up almost an entirely new team for Rochester and included in the crowd are many youngsters with only corner-lot and semi-pro experience.

On Monday Manager Kid Taylor of Superior will greet his squad at Racine, Wis., which city will be the starting point for the short training trip of his squad. He will play several games in Racine and Fond du Lac, Wis., before returning to the Superior grounds to begin a series of inter-city games between Duluth and Superior before the opening of the season on May 10.

Killian Busy.

Manager Joe Killian arrived in Winona early in the week and wired all of his men whom he had signed during the winter at Sterling, Ill., to report on Tuesday. Most of last year's team will remain intact and only seventeen men will be in the training squad. There will be a lively scrap for the third base position, three fast men being lined up for that berth.

Fred Cook, the new manager of the Red Wing team, has been unusually active the past ten days and has lined up a formidable array of minor league stars. His men will report at Red Wing on April 20 and training will be prosecuted without a pause.

Silent Tom Agile.

Tommy Schoonhoven" Silent Tom," of the Eau Claire 1910 champions, as usual has been saying little, but he has a valuable collection of contracts locked away. He has been at Champaign, Ill., trailing the Brewers' aggregation and has signed up a number of the men turned over to him by Manager Barrett. Training begins at Eau Claire today.

NATIONAL LEAGUE

Standing of the Teams.

	Won.	Lost.	Pct.
Philadelphia	4	1	.800
St. Louis	2	1	.667
New York	3	2	.600
Cincinnati	2	2	.500
Chicago	2	2	.500
Pittsburg	2	3	.400
Brooklyn	1	4	.333
Boston	2	4	.333

Brooklyn at New York.
Philadelphia at Boston, (two games.)
St. Louis at Cincinnati.

CUBS BLANK PIRATES IN FEATURELESS GAME.

Chicago, April 19.—Pittsburg was shut out by Chicago, 3 to 0, here yesterday, in the final game of the series. A single and triple gave Chicago one and a base on balls, a sacrifice, followed by a hit and an error, netted two more. The game was almost featureless. Score: R. H. E.

Chicago	0 0 1 0 0 0 2 0 x	3	5 1
Pittsburg	0 0 0 0 0 0 0 0 0	0	4 2

Batteries — Richie and Archer; Leifield and Gibson. Umpires — O'Day and Brennan.

SCHARDT IS HIT HARD AND THE GIANTS WIN.

New York, April 19.—Rube Marquard held the Brooklyns at bay yesterday and New York's hitting both Schardt and Ragon freely won easily, 7 to 1. Tooley played a sensational game at short for Brooklyn. Score: R. H. E.

Brooklyn	0 1 0 0 0 0 0 0 0	1	4 3
New York	0 2 2 0 1 1 0 1 x	7	11 1

Batteries—Schardt, Ragon and Erwin; Marquard, Wilson and Meyers. Umpires—Klem and Doyle.

PHILLIES WIN HEAVY HITTING GAME FROM DOVES.

Boston, Mass., April 19.—Philadelphia won a heavy hitting game from Boston yesterday by the score of 10 to 9. Boston tied the score in the sixth, but lost in the eighth when Goode dropped Knabe's easy fly, allowing Dooin to score. Score: R. H. E.

Boston	2 0 1 0 3 3 0 0 0	9	17 2
Philadelphia	0 3 3 3 0 0 0 1 0	10	13 2

Batteries — Parsons, Mattern and Rariden; Brennan, Seaek, Rowan and Dooin. Umpires—Johnston and Eason.

CARDINALS PLAY THIRD TIE GAME OF SEASON.

Cincinnati, Ohio, April 19.—St. Louis played its third tie game of the season yesterday, being even with Cincinnati, 1 to 1, when darkness ended the game at the end of the tenth inning. Fromme pitched almost perfect ball until the eighth inning, when two bases on balls, a single and a hit by a pitched ball netted St. Louis one run. Cincinnati scored a run off Harmon in the sixth on a triple and a single. Score: R. H. E.

St. Louis	0 0 0 0 0 0 0 1 0 0	1	4 0
Cincinnati	0 0 0 0 0 1 0 0 0	1	7 0

Batteries — Harmon and Bresnahan; Fromme and Burns and McLean. Umpires—Finneran and Rigler.

AMERICAN LEAGUE

Standing of the Teams.

	Won.	Lost.	Pct.
Detroit	5	0	1000
New York	4	1	.800
Washington	3	2	.600
Chicago	2	3	.400
Boston	2	3	.400
St. Louis	2	4	.333
Cleveland	2	4	.333
Philadelphia	1	4	.200

Games Today.

Boston at Philadelphia.
New York at Washington.
Cleveland at Detroit.
Chicago at St. Louis.

RED SOX SCORE THIRTEEN RUNS IN TWO INNINGS.

Philadelphia, April 19.—Boston won yesterday's game here by scoring thirteen runs in the seventh and ninth innings. Morgan went to pieces in the seventh, five singles and an error, and two men being hit by pitched balls, seven runs resulting. In the ninth Collamore gave three passes and triples by Gardner and Williams and Yerkes' double scored six more runs. A feature was a triple by Collins with three men on bases. Score: R. H. E.

Boston	0 0 0 0 0 0 7 0 6	13	10 0
Philadelphia	1 0 0 0 0 0 0 4 0	5	9 4

Batteries—Wood and Corrigan; Morgan, Collamore and Lapp. Umpires—Evans and Egan.

TIGERS KNOCK KALER OUT AND WIN EASILY.

Detroit, Mich., April 19.—Detroit knocked Kaler out of the box in the first inning and defeated Cleveland, 5 to 1. Gregg, who replaced Kaler, pitched splendid ball, allowing but one hit until the eighth inning. Lajoie was ejected from the game in the second inning by Umpire Sheridan for disputing a decision. Score: R. H. E.

Cleveland	0 0 1 0 0 0 0 0 0	1	7 3
Detroit	5 0 0 0 0 0 0 0 x	5	8 0

Batteries—Kaler, Gregg and Smith; Mullen and Stanage. Umpires—Perrine and Sheridan.

HUGHES HOLDS NEW YORK TO FOUR SCATTERED HITS.

Washington, April 19.—Hughes held New York to four scattered hits yesterday and as a result Washington scored a shutout, 2 to 0. Vaughn was hit hard but saved a larger score by effective work with men on bases. Hughes' batting and a catch of a difficult fly by Milan were the feaures. Score: R. H. E.

Washington	0 0 0 1 0 1 0 0 x	2	12 2
New York	0 0 0 0 0 0 0 0 0	0	4 1

Batteries — Hughes and Street; Vaughn, Quinn and Sweeney. Umpires —Connolly and Mullen.

Chicago-St. Louis game postponed on account of wet grounds.

AMERICAN ASSOCIATION

Standing of the Teams.

	Won.	Lost.	Pct.
Minneapolis	5	2	.714
Kansas City	3	2	.600
Louisville	3	2	.600
Indianapolis	4	3	.571
Toledo	3	3	.500
Milwaukee	3	4	.429
Columbus	1	3	.250
St. Paul	0	3	.000

Games Today.

Minneapolis at Louisville.
St. Paul at Indianapolis.
Kansas City at Toledo.
Milwaukee at Columbus.

COLONELS DEFEAT MILLERS BY HITTING WADDELL.

Louisville, Ky., April 19.—Louisville defeated Minneapolis yesterday in the opening game of the series. Wicker settled down after the first inning and kept the hits scattered. While Waddell pitched effectively, he could not keep the locals from hitting at the right time. Howard's fielding and batting was the feature. Score: R. H. E.

Louisville	1 1 0 0 0 0 0 0 1 x	3	8 0
Minneapolis	1 0 0 0 0 0 0 0 0	1	9 2

Batteries—Wicker and Hughes; Waddell and Smith. Umpires—Bierhalter and Weddidge.

LEROY DRIVEN OUT OF BOX BY INDIANS.

Indianapolis, Ind., April 19.—By hitting Leroy hard in the first four innings, driving him from the box, Indianapolis defeated St. Paul, 6 to 3. Stiger, who followed him on the mound, held the locals safe at all times. The batting of Carisch was the feature of the game. Score: R. H. E.

Indianapolis	0 2 1 2 0 0 0 0 x	5	9 3
St. Paul	0 0 0 0 0 2 1 0 0	3	6 1

Batteries—Merz and Carisch; Leroy, Steiger and Kelly. Umpires—Hayes and Eddinger.

BARRETT STARS IN VICTORY OVER SENATORS.

Columbus, Ohio, April 19.—Batting by Manager Barrett drove in five of Milwaukee's seven runs, his best effort being a triple with the bases full in the eighth. Two running catches by him and one-hand stops by Charles and Lewis stopped Columbus in three late innings. Gilligan was relieved in the ninth by Marion. Score: R. H. E.

Milwaukee	0 0 0 0 2 0 1 4 0	7	12 3
Columbus	0 2 0 0 0 0 0 1 2	5	6 5

Batteries—Gilligan, Marion and Breen; Pennybaker and Bemis. Umpires—Chill and Ferguson.

FOUR RUNS IN OPENER WINS FOR MUD HENS.

Toledo, Ohio, April 19.—Two passes, a sacrifice, Flick's triple, Hyatt's error and Butler's single gave Toledo four runs in the opening inning. Score. R. H. E.

Toledo	4 0 0 0 0 0 0 0 x	4	4 2
Kansas City	0 1 0 0 0 0 0 0 0	1	7 1

Batteries — Slapnicka and Rapp; Owen, Seibert and James and Ditter. Umpires—Owens and Handiboe.

SCULLER WILL BE DEVELOPED

Coach Ten Eyck Orders New Sculling Oars for Duluth Crew.

That Coach Edward Ten Eyck intends to develop some scullers among the candidates of the Duluth Boat club crews is evident from a letter that has been received by Julius H. Barnes. In the communication, Ten Eyck states that he has purchased six pairs of sculling oars from Ward, the famous manufacturer of boats and oars, as well as ten pairs of the latest design shell oars.

In several former letters Ten Eyck has stated that he would like to develop at least one crack sculler at the club. The coming of Ten Eyck, one of the greatest amateur scullers the world has even seen, will undoubtedly interest some of the boat club members in the single events.

It is years since Duluth has been really represented by a sculler. Practically every other club in the North-western International Rowing association has a representative in both the junior and senior singles, and the local officials have often urged that some of the men at least get out and try to make some kind of a showing in these events.

In his letter yesterday Ten Eyck stated that he would be here without fail May 2. He will take complete charge of the candidates upon his arrival in Duluth.

DELMONT GIVEN DECISION OVER MONTE ATTELL.

Boston, Mass., April 19.—Al Selmont, the Boston lightweight, won a close decision from Monte Attell of California in twelve rounds of fast boxing here last night.

COMMENTS AND OPINIONS ON THE SPORTING PARADE

What a Real Tough Boy Thinks of Morris—How the English Cousin "Resigns"—Superior's Disappointment.

(BY BRUCE.)

HAVE you ever seen a prize fighter angry? He generally slays his words as the Israelites of old slew their enemies when they were in right. He uses the corners of his mouth for hurried exits of wrath. He says many things which the censorship would never permit to be published, and ends it all with a threat.

After striking civilization, Mr. James Barry, a fighter, who has worked up from the bottom, and has never been on the stage, let loose some bounding adjectives regarding the flimsy nature of the Morris reputation. He saw the fight between Schreck and Morris and laughs in his sleeve when recounting it.

If we are to take the account of the heavy-jawed and double-fisted Mister Barry into serious and solemn consideration, Morris has a herkimer looking like a $10,000 beauty in makeup. Mr. Barry says Mr. Morris wanted to quit when Mr. Schreck struck him in the nose, but Mr. Referee warned him not to do anything he would regret in the long grind, back on the engine.

Mr. Barry offered to fight Mr. Morris and not take a cent if he didn't stop him inside of fifteen rounds, to which Mr. Morris replied, "How did the bird know that?"

Mister Barry and Mister Flynn are so tough that they loathe solitude, fearing dire consequences should their tempers leap to wrath and fail to find sufficient cause to expend or expand. They hustled out Oklahoma way and almost implored for a chance with the mammoth Morris. But the little cross path to fame was spotted and marked for future reference, so hence the peeve of the pugilistic pair.

Taking a long guess it would be the dope to lay that both of the two men are right and here's one that Morris will always be so far from the top that he couldn't be drawn up with a block and tackle.

Putting in the Local Color.

SOME one asked, while listening to the ticker returns of the Morris-Schreck battle, just what would happen if Schreck forgot his lines and slipped the K. O. to Morris.

The interesting query has in a measure been answered by the hair-raising experience undergone by two poor fistic products, who can get all the Western news there is, and start out of one of Alfred Henry Lewis' stories, or by getting close and breathing gun powder with Rex Beach or Bat Masterson.

A man by the name of Nate Lewis, who is small and only brave when he has imbibed, took K. O. Brown out to Muskogee, Okla. Brown fought Joe Gorman and knocked him out. That is right where he came near making one of the greatest mistakes of his sweet and angelic young life.

The red-faced, red-shirted and close-to-nature citizen of Muskogee, which sounds like a drink which would insult your stomach, wanted Gorman to win, and when he failed miserably to carry out their wishes, one citizen rose right up in the gathering and started to empty his gun and get some of the deep sea peeve out of his system.

Lewis and Brown escaped from the ring because fate was smiling and in a laughing mood that day, and because the gink emptying his gun was filled with Muskogee mist and couldn't tell the sights of his cannon from doughnuts and coffee.

What would happen to the guy who whipped poor old Carl Morris? It would take the formality of a coroner's inquest to give a complete and competent answer.

Guess I'll Resign, Says Cousin.

MISTER JAMES CLABBY has returned from Australia, Paris and London with many ideas and filled with conversation as a shaggy dog's coat is filled with flea flurries and contentment—upon the part of the fleas.

One thing is noticed in England. When one of the English fighters get what they "resign." The crowd stands for it, too. Imagine the expression of dismay or deep disgust that would have come over the handsome countenance of Mr. Thomas Sharkey if, after he had struck some English husky in the face, that person had shaken him by the hand and stated that he "resigned."

Many of us have wondered for the past years why they didn't have any fighters in the tight little isle. This "resign" stuff will travel all the way up and down the dusty road explaining the reason why. Next thing we know they will be serving tea between rounds.

The Way They Start, Oh Gee!

FROM the early season start of the Cubs and Athletics we would gather that the two teams that battled for the highest honors in the land last fall were destined to eat crumbs from the second division brigade.

'Tis not always as it seems. Wait until the Mackmen strike their gait and there should be some great baseball in the A. L. Connie Mack is so wise that he only has an encyclopedia in his home for the general appearance of the thing. He has a swell team and take it from the general dope this aggregation won't be running for Sweeney when the season has passed the first furlong stretch.

Pitchers Born, Says The Wise Guy.

AN ARTICLE from an enthusiast in a Western paper says that the dear heavers are born, and not made. This same thing has been said of the poets, although a lot of them have tried to kid managing editors into believing otherwise. Mister McGraw has spent $11,000 and a lot of time and patience in trying to prove that pitchers can be made. Last year the pitcher failed to respond to treatment, although he has showed some signs of promise this spring.

Spoiling the Little Festivities.

JUST when Superior had the chance to place itself on the map some police commissioner with a grouch and a case of dyspepsia, called off the fight. Now the little berg will go back to the monotony of everyday existence, and the flutters incident to the fight that was to be held last night, will be forgotten.

There should be some explaining in regard to the Wisconsin fight law. They hold fights in Milwaukee, Fond du Lac, Kenosha and in some of the other cities and villages of the Badger state. Just why fights cannot be held in the sister city would prove interesting to know at least.

Maybe the right people weren't behind the fight that was scheduled for last evening. There may be a lot of things that did not come to the ruffled surface. That is another reason why some explanation would prove of general interest.

In Milwaukee the contests have been conducted in a manner that has not met with the objection of very many of the citizens of the German metropolis of Wisconsin. If the right people got behind the game in Superior it is very difficult why a distinction should be made between Superior and the city famous for a certain beverage.

There were a lot of peeved people when it was announced everything was called off. Tommy Garry had been touted as a very tough boy and there was considerable curiosity to see just how he would stack up against a boy who was supposed to be a class higher than Murphy, Larsen and some of the other boys that Pal has been beating in the past.

It looks as if we will have to wait for the meeting between Frankie White and Brown to see how good the iron ore chap is getting.

Visitors Day at the Frisco Jail.

IF THE head sharp at the jail where the large senegambian is incarcerated should invite James J. Jeffries, Thomas Burns, Sam Langford and James J. Corbett to walk down the corridor and look pleasantly at Li'l Artha, it is to be wondered if the language used by the smoke would be hot enough to fry mackerel.

OARSMEN TO GET ON WATER

Candidates for the crews of the Duluth Boat club will be on the water the present week, according to the statement made today by Department Rowing Capt. John E. MacGregor. Today Capt. MacGregor will go over to the boathouse and arrange for the placing of the boats in readiness and the fixing of the quarters for the candidates.

It is said that a four was out this week in the first spin of the season and found the going fine. Quimby, Lathrop and Thompson were among those out.

It is said that Bill L'Estrange will have charge of the crew candidates until the arrival of Ten Eyck. It is expected that over twenty men will respond to the first call of the season. Just what plan will be followed pending the arrival of Ten Eyck is not known.

It is believed that some of the men will be rowed in fours to improve their watermanship, whilt it is very probable that some of the green candidates will be sent out in lapstreaks. There will be a strenuous time ahead, and the local officials are very anxious to get the men on the water.

Welcome announcement came yesterday in the news that Hare, the University of Wisconsin sprinter, who starred with the Duluth boys last season, will be out for a place in the eight this season. Hare's parents are making their home in this city at the present time, and upon the return of the tall blonde it is very probable that he will make his home here.

Every effort will be made this season to place a winning crew on the water. It is believed that some very promising new men have been brought out, and if some of the old men show the form expected of them, there is reason to believe, in spite of discouragements of the past, that Duluth should make a very strong showing this season.

MANY ENTRANTS FOR MARATHON

Ashland, Mass., April 19.—With nearly 150 entrants ready for the start today in the fifteenth annual Marathon run under the auspices of the Boston Athletic association, weather conditions were exceptionally favorable.

"Fair and warmer," was the official forecast, with westerly winds. Such a wind would favor the runners, being almost directly behind their backs for the twenty-five mile course, up hill and down, starting at Stevens Corner, a mile beyond this town, to the goal in Boston. The record for this event made in 1907 by Tom Longboat of Toronto is 2:24:24.

As there was no certainty of how many of the entrants would start, it was difficult to name the probable winners and place men. Foremost among those of whom something may be expected are the four Indians, Michael Thomas of Charlottetown, P. E. I.; Charles M. Honeyoust of Oneida, N. Y.; Louis Sockaolexis of Oldtown, Me., and Thomas Patton of Caughnawaga, P. Q.; Henry Renaud of Nashua, N. H., and Sammy Mellor of New York, both former winners; the Canadian delegation headed by James J. Corkery of Toronto, last year's third man; the New York men, including Alexis Ahlgren, William Rosette, Charles Appleyard, John J. Reynolds, Mike Ryan, Harry Jensen, William Brazill, and Anthony Higgins; William T. Shannon of Pittsburg, Charles H. Foster, Chicago, and Stanley W. Root, Philadelphia.

CATCHER "HAS WENT;" TEAM MAY DISBAND

Chicago, April 19—Northwestern university baseball team may have to go through the college season without a catcher—that is, a real catcher.

John Phillips Hallowell, the star backstop of the purple team, has disappeared. The athletic council and members of the team are "up in the air" over the matter and have searched high and low for the vanished receiver, but have found no trace of him. Hallowell reported for practice Friday afternoon but did not don his baseball togs. He was seen about the athletic grounds before practice began but since then he has not graced the college diamond.

When Hallowell did not show up for the Chicago game Saturday, Phalen, an inexperienced substitute, was pressed into service. Phalen handled the job in passable fashion and might have been able to worry along through the season, but he has not yet been declared eligible by the faculty and the chances are that he will not be.

Hallowell did not make his appearance Sunday or Monday and after the practice yesterday afternoon the team went on a still hunt for him and, despite the Sherlock Holmes tactics used, he was not found. The whole college is wrought up over the affair and will be in suspense until Hallowell returns or the faculty takes action on Phalen's case.

The registry books show that the missing player is from Nebraska, but do not give his Chicago address. He was a student in the college of pharmacy, closed for the summer.

OFFICIAL MAP OF THE WEATHER

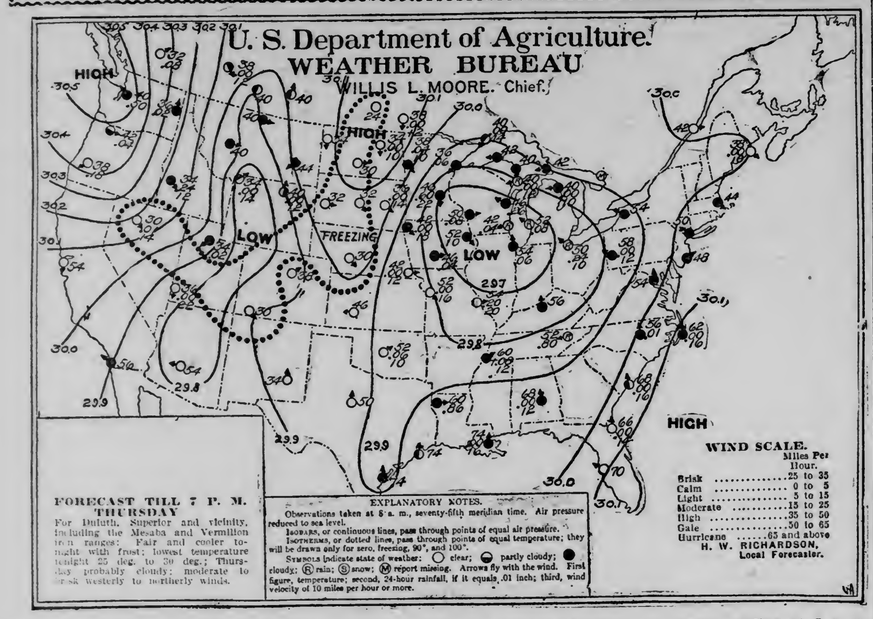

FAIR

J. Pluvius is in teasing mood. He has kept his sprinkling can at a dangerous angle since yesterday afternoon, now and then tipping it sufficiently to sprinkle the earth and let Duluthians know he is on the job. A gentle spring rain wouldn't be amiss but this "Should I take an umbrella?" kind is disconcerting. The weather man promises that the clouds will clear off, but the temperature will drop tonight.

Bright, fair weather prevailed a year ago today.

The sun rose this morning at 5:13 and it will set at 7:02 this evening, giving thirteen hours and forty-nine minutes of sunlight.

Mr. Richardson makes the following comment on weather conditions:

"The disturbance underlying the Upper Mississippi valley remained about stationary during the last twenty-four hours. In the meantime it caused light to copious rains over the Mississippi and Lower Ohio valleys and Western Lake region and warmer weather in extreme eastern states. The British Columbia depression has moved southward to the Rocky mountains and has caused rains over North Pacific states and the plateau region and warmer weather to the northward of Colorado and Utah. An increase in pressure over the Lower Missouri valley and Eastern slopes of the Rocky mountains is attended by somewhat lower temperature. At the Head of the Lakes the weather will turn colder this afternoon and tonight."

General Forecasts.

Chicago, April 19.—Forecasts for twenty-four hours ending at 7 p. m. Thursday:

Upper Michigan—Showers and cooler tonight; Thursday generally fair.

Wisconsin—Showers in east portion this afternoon; generally fair tonight and Thursday; colder tonight with frost, except in extreme southeast portion.

Minnesota—Fair and cooler tonight with frost; Thursday increasing cloudiness.

Iowa—Fair and cooler tonight, probably becoming unsettled by Thursday night.

North Dakota—Generally fair tonight and Thursday; warmer in west portion tonight.

Montana—Generally fair tonight and Thursday; cooler tonight.

Shippers' forecast: Protect thirty-six hour shipments of perishables against temperature 25 to 30 deg. in Northern Minnesota and Northern Wisconsin.

Upper Lakes: Moderate to brisk variable winds, becoming northwest. Showers tonight. Thursday generally fair.

The Temperatures.

Following were the highest temperatures for twenty-four hours and the lowest for twelve, ending at 7 a. m. today:

	High.	Low.
Abilene	76	48
Alpena	46	34
Atlantic City	56	46
Battleford	58	26
Bismarck	58	28
Boise	32	32
Boston	52	36
Buffalo	54	48
Calgary	56	38
Charleston	68	64
Chicago	64	52
Corpus Christi	80	72
Denver	66	38
Des Moines	58	42
Devils Lake	54	32
Dodge		40
Dubuque	60	52
DULUTH	53	35
Durango	62	30
Eastport	48	32
Edmonton	58	32
Escanaba	64	36
Galveston	78	74
Grand Haven	60	50
Green Bay	66	44
Hatteras	68	52
Havre	66	38
Helena	60	38
Houghton		34
Huron	60	34
Jacksonville	80	66
Kamloops	48	30
Kansas City	70	50
Knoxville	68	50
La Crosse		50
Louisville	64	46
Madison	64	52
Marquette	68	38
Medicine Hat	60	34
Memphis	62	58
Miles City	66	42
Milwaukee	68	42
Minnedosa	58	34
Modena	68	36
Montgomery	72	64
Montreal	46	36
Moorhead	54	36
New Orleans	80	72
New York	56	48
North Platte	62	24
Oklahoma	74	50
Omaha	62	42
Parry Sound	54	
Phoenix	86	54
Pierre	60	30
Pittsburg	62	54
Port Arthur	54	34
Portland, Or	54	42
Prince Albert	56	34
Qu'Appelle	54	32
Raleigh	68	54
Rapid City	58	30
Roseburg	54	36
Roswell	74	34
St. Louis	64	54
St. Paul	58	46
Salt Lake City	68	32
San Diego	64	56
San Francisco	62	52
Sault Ste. Marie	52	34
Seattle	50	38
Sheridan	64	38
Shreveport	74	60
Sioux City	62	42
Spokane	50	36
Swift Current	62	40
Tampa	84	68
Toledo	64	48
Washington	64	52
Williston	58	36
Winnemucca	68	24
Winnipeg	54	32
Yellowstone	52	34

DIAMONDS ARE STOLEN

Barber Shop Porter Took "Sparklers" Valued at $2,000.

Jewels Are Recovered By Victim and Porter Placed Under Arrest.

Frank Smith, a negro porter, was arrested yesterday afternoon on a charge of having stolen $2,000 worth of diamonds from the coat pocket of G. W. Armstrong, a New York diamond salesman, while he was being shaved at the Lenox hotel barber shop. The negro admits the theft and says that he doesn't know why he stole the stones, none of which were set.

The jewels were found secreted just back of the barber shop in a hole in the ceiling. They were discovered by Mr. Armstrong, himself, who was aiding the detectives in the search. He noticed a hole in the ceiling where the plaster had been knocked off and, getting a chair, he ran his hand around the edges above the opening.

Mr. Armstrong went into the shop in the afternoon when but two barbers and the colored porter were there. He handed his coat to the porter and went to one of the chairs. After he had been shaved he felt the side pocket of his coat to assure himself that the case containing the diamonds was there. Finding the pocket empty he immediately notified police headquarters and Detectives Schulte and Irvine were detailed on the case. They made a thorough search of the place and one of the gems had been found they placed Smith under arrest on a charge of grand larceny.

In municipal court this morning he waived examination and was held to the grand jury.

FOR RENT

No. 215½ West First Street and Second Floor, 40x50 feet, to be rented together; first-class place for light manufacturing, tailor shop, cigar factory, etc. Hot water heat.

MYERS BROS. CO., 205 THE LYCEUM.

TRIAL MAY BE HALTED

(Continued from page 1.)

shackled Camorrists trooped into the court of the assizes today and again faced their accusers from within the steel bars of the cages which occupy the right arm of the huge cross that shapes the interior of the ancient church of San Francesco.

The holiday has improved the prisoners physically and refreshed them in spirit. All of the thirty-six except Bartolozi were present. Bartolozi suffered an epileptic attack a month ago and is still confined to the prison hospital in the mediaeval monastery of Gradi.

The priest Ciro Vitozzi whose flights of oratory and exhibitions of passion have enlivened the murder trial, is perhaps the most cheerful of the lot today. As he was led into court, bound, but still wearing his priestly garb, he declared that during the Easter recess he had engaged in fervid religious exercises which had given him strength to endure every suffering. "I am," he proclaimed, "the guardian angel of the Camorra, spiritually armored against everything and everybody."

Vitozzi's lawyer opened the proceedings today with a motion that the court order the production of the warrants for the arrest of his client and of Giacomo Ascrittore who, the state alleges, entered into a conspiracy to denounce De Angelis and Amedeo as the murderers of the Cuoccolos in order to save the real assassins. President Bianchi said he thought the production of these warrants was unnecessary. The lawyer, however, insisted, saying that he wished to demonstrate that the carabineers had been furnished with orders of arrest in which the date headlines were left blank, and were prepared to make use of the warrants on any occasion that served their purpose.

BIG CHURCH CONSECRATED

(Continued from page 1.)

ecclesiastical structure in the country and the fourth largest in Christendom. Although only partially constructed, it has already been twenty years in building, at a cost of $3,500,000 and it may take as much longer to complete it, at a total estimated cost of $10,000,000.

Seating accommodations are now provided for about 1,700 persons, but although consecrated for present use, four-fifths of the work remains to be done, and the full capacity will approach 7,000. At present the interior walls stand in great part as they were laid, in jutting tiers of rough granite; the vaulted roof of the crossing is only a makeshift of terra cotta, to be torn down later; the arches from which the transepts will spread are blocked with temporary concrete baffles; the flooring itself is but a cement bed on which the mosaics will yet be superimposed; only a hint of the full glory appears; and yet so noble is the harmony of the ample dimensions, and so rich the promise of fulfillment, that the fragment opened to the public today is itself an invitation to worship.

No Official Source of Revenue.

"How has this mighty undertaking been financed?" asks Canon Robert Ellis Jones. "By the same devotion and sacrifice," he answers, "which actuated the best of the mediaeval cathedral builders. The cathedral has no official source of revenue. No organized effort has been made to draw on the interest of Episcopalians, and yet gifts of all sizes have flowed in, from all quarters. Five dollars come every year from a seamstress up the Hudson. The inmate librarian of a city refuge gave one-tenth of his salary, and a dozen old men in a church home earned by making nets and hammocks $250, which they begged might be 'built into the cathedral.'"

A revenue thus derived cannot be estimated in advance, but bequests are now known, which, as they mature, will be sufficient to insure continued progress. The choir is now roofed and partly cased with the limestone which will later finish the entire interior. The eight giant columns, each sixty-five feet high, exclusive of the capitals, which cluster about the altar, between the ambulatory and the chancel, are in place, with the names carved upon them of those whom their donors wish to commemorate. Two of the seven chapels in the apse of the chancel have been completed, and with them their stained glass windows. These are the gifts of August Belmont and Mrs. Edward King. Seven tapestries depicting sacred subjects and woven originally for Pope Adrian VII in 1630 at Rome, already hang in the spaces between the windows of the apse and the full complement will add three more.

The organ and carved choir stalls, the gift of Levi P. Morton, are in place. The great crossings at the intersection of the nave and the transepts, designed for the main assembling place of the congregation, is roofed over, and with the unfinished transepts and the nave shut in from the weather by concrete screens, the remaining wings and work on the lantern and towers above can go on without annoyance to worshipers, each finished unit to be thrown open upon the main body of the edifice as it becomes ready for use.

Scale Is Late Romanesque.

In style the cathedral is late Romanesque, with strong traces of Byzantine influences, or as the architect in chief, C. Grant La Fargo, a son of the late John La Fargo, describes it, "so far as the cathedral in the larger sense is Gothic, it is the Gothic of a very early period; the time of transition from the simple Romanesque to the more complex organism." Nowhere is the constructive scheme based on the pointed arch. The mystery of long vistas down dim, pillared aisles has been exchanged for the solemn grandeur of a great central crossing, wherein the congregation may mass within sound of the preacher's voice, lighted from above by a domed lantern of sixteen windows, surmounted in turn by a central tower.

The site is the most commanding in the city, on what once was the battlefield of Harlem Heights, overlooking the main plain of Manhattan, the Hudson river, and Long Island Sound. It occupies three city blocks, bounded by One Hundred and Tenth and One Hundred and Thirteenth streets to north and south, and Morningside drive and Amsterdam avenue to east and west. The cathedral itself is a cruciform structure 520 feet long, 165 feet wide across nave and aisles, 238 feet wide across transepts, having two western towers in angles made by arms of the cross, with a central tower and spire planted on a base 100 feet square and rearing its final cross to a height of 425 feet. As the great dome of the crossing dominates the interior, so the lofty tower, soaring from the ledges of Morningside Heights will dominate the exterior.

Size Is Enormous.

Some idea of the size of the cathedral is to be gained from a comparison with other notable cathedrals. The central tower of Trinity church, Boston, hitherto the most massive in America, could stand within St. John's crossing and leave three-quarters of its area bare. The dome is of almost equal span with that of the mosque of St. Sophia at Constantinople and nearly 100 feet higher. The dome at St. Paul's, London, is slightly wider, but thirty-six feet lower. The rotunda of the capitol at Washington is of the same superficial area, but the ceiling stands 183 feet above the floor and that of St. John's 252 feet.

The total superficial area of St. Peter's, the greatest of all cathedrals, is 227,069 square feet, a little less than double that of the next largest, at Seville, Spain, which has 124,000. Third comes the Duomo of Milan, with 107,000 square feet, and fourth St. John's, with 99,500. Other notable churches are Cologne cathedral, 91,464; St. Paul's, London, 84,025; St. Sophia, Constantinople, 70,000; Notre Dame, Paris, 64,108; Westminster Abbey, 61,729.

Its Construction.

The construction is everywhere designed for all the ages. The outer walls are of cream colored granite from Lake Mohegan, N. Y., faced inside with a beautiful, soft, buff limestone from Frontenac, Minn. The groined vaults above the choir will be brilliant with primary colors, and the lofty dome of the crossing will blaze with mosaics and gold. At its four corners stand four masonry piers, supporting the ceiling of the dome, and the weight of the tower above. Each of them is twenty-six feet square, its load is 34,718,000 pounds, and it stands on concrete foundations, bedded forty feet below in the living rock. Impinging upon the piers, and now visible in all photographs of the cathedral, but later to be completely enclosed by the exterior walls, are four flying buttresses, the heaviest ever built, which will take up the thrust of the arches and distribute their load evenly on the piers. It was not felt wise in so savage a climate as that of the Atlantic coast to expose them, constituting as they do the only guarantee of the structural integrity of the whole, to the attacks of rain and frost, imperceptible at first, but implacably destructive in the course of the centuries.

No iron and no wood is used in the frame work of the cathedral proper. The floors are of hollow tiling, the walls of hollow brick and the roof of tiling again, with a copper sheathing over all needed only for a weather screen. An elaborate heating and ventilating plant is already in operation. Hidden electric lights will rim the arches of the choir with incandescence. A closely woven system of telephone wires will connect the vast wings for the use of its governing clergy. As the choir withdraws in the recessional its blended voices will be brought back to the kneeling congregation through sounding horns, with apertures inside the walls. The building will be as nearly imperishable, indestructible and responsive to the needs that have called it into being as it has been possible for human ingenuity to make it.

CASTORIA
For Infants and Children.
The Kind You Have Always Bought
Bears the Signature of Chas. H. Fletcher.

INSURRECTOS MOVE THEIR GUNS NEARER TO CIUDAD JUAREZ

(Continued from page 1.)

because the railroad is blamed for assisting the federal cause.

Mexican federal soldiers carried several dead on blankets from the ruins of the depot to the bull ring. These are believed to have been the bodies of rebels who applied the match, or of refugees who had been hiding in the building and were entrapped by soldiers who rushed to the scene.

No insurrectos were observed today. At Cienzas Springs, twelve miles east of here, a band of rebels was reported.

To Confer on Mexico.

Washington, April 19.—The house committee on foreign affairs today appointed a sub-committee to confer with President Taft and the secretary of state as to the situation on the Mexican border. The committee consists of Representatives Gardner of Texas, Sharp of Ohio, and Foster of Vermont.

To this committee were referred the house resolutions on the subject of the Mexican rebellion. One directs the committee on foreign affairs to institute an investigation and the other calls upon the president to supply the committee with information.

Drink Caused Rebel Defeat.

Douglas, Ariz., April 19.—The rebel defeat at Agua Prieta was attributable wholly to the over-indulgence of the insurrecto soldiers in intoxicating liquors found in the saloons and stores of the captured city, according to Col. Juan Medina, commander-in-chief of teh rebel forces, who fled into this city and surrendered to the United States authorities. Recounting the story of the battle and its ending, Col. Medina said:

"Shortly after we occupied the city, I issued orders for the destruction of the liquor supply in the various stores.

"When the federals arrived and the battle opened, I took a position on the east of the town. Balasario Garcia commanded the center and Rico and Escandon the right wing to the west.

"I gave orders to my men except those who had Mauser rifles of long range, not to fire until the enemy was within 500 yards. With me in the center was one sharpshooter who cut down all who attempted to man the federal machine gun in the attack on the center. The officer who commanded this gun was among those shot down. Another man took his place, but I saw immediately that he could not handle the gun effectively.

Federals Fell Back.

"I ordered my troops to withhold their fire and permit the enemy to advance. They did this until within 500 yards, when we opened fire all along the line, 400 in action. All Douglas is witness to the fact that the federals had to fall back under this fire.

"Twice again the federals reformed their lines and advanced, and twice were repulsed. After the third repulse I returned to Agua Prieta and found the men left in the town had been drinking and were in bad shape. I ordered the boxes of beer that had been opened destroyed.

"I left a guard over the unopened cases, but before returning to the firing line, found one of our officers drinking and allowing other soldiers to drink. I had troops disarm him and place him in the guardhouse. During the day I had no opportunity to return from the firing line.

"In the dusk the enemy concentrated a heavy attack on the center of our line. Garcia's men had been drinking and had deserted their trenches with the exception of six Mexicans and three Americans. When Garcia noticed this, he left his position and rushed into the camp to get ammunition and round up his men, but found them dispersed through the town and so drunk they could not return to the trenches.

"Before he could get back to the central trenches the enemy had advanced and taken them. Informed of this by a scout, I gave orders for our troops to mount their horses and prepare to evacuate, so that we could form a new stronghold in the adjacent hills.

"At this point a man with a shattered hip appealed to me for help. I picked him up and started toward the line. The United States patrol had been moved to Fifth street, and I believed the ground between was neutral. Just beyond this line an American soldier arrested me. From this time on I hardly know what happened."

IRONWOOD EASTER BALL.

Trainmen's Lodge Gives Successful Dance Monday Evening.

Ironwood, Mich., April 19.—(Special to The Herald.)—The Easter ball, given by Iron Range lodge, Brotherhood of Railroad Trainmen, at the armory Monday evening was a grand success. Music was furnished by the Norrie band and orchestra of twenty-five pieces. The following program was rendered before dancing began: F. P. Snavely, director; George W. McLeod, soloist; march, "Olympia Hippodrome"; overture, Lustspiel"; bass solo, "Approach of the Lion," George McLeod, soloist; selection, "Remick Hits of 1910"; march, "Tannhauser"; waltz, "Chocolate Soldier"; march, "Bombasts."

Free busses ran from the armory to Eagle cafe, where supper was served. Four hundred couples were on the floor. Everyone reporting a good time. Several people came from out of town to attend.

Last Friday saw the first football game of the season. The North Englanders and West Englanders met on the high school grounds in a game of rugby football. A very interesting game was witnessed by a large crowd, the West Englanders winning by a score of 3 to 0. Neither side scored in the first half. In the second half the West Englanders came to the front, and with sharp and fast play won the game.

ANOTHER POWER DAM.

Will Be Constructed on the Escanaba River.

Wells, Mich., April 19.—(Special to The Herald.)—A second big power dam is to be built on the Escanaba river by the Escanaba Traction company. In connection with it a pulp mill is to be constructed. A 32-foot head will be procured and it is estimated the dam will develop 2,500-horse power. It is not improbable that later on a third dam will be constructed. The producing capacity of the mill will be 100 tons of wood pulp daily. There is a healthy and a growing demand for this sort of material and the company has assurance that its entire output will readily be taken by Wisconsin paper makers. The dam and the mill will be erected this summer and the manufacture of pulp will be started in the fall.

NEW LUMBER PLANTS IN UPPER MICHIGAN.

Marquette, Mich., April 19.—(Special to The Herald.)—A new lumbering plant to be established in the Upper Peninsula this year will be that of J. S. Weidman & Son of Mount Pleasant, Mich. The firm owns a large acreage of standing timber in the territory between Kenton, Houghton county, and Watersmeet, Gogebic county, and it plans to operate on a considerable scale. The location of the mill has not yet definitely been decided upon, but it will be in the vicinity of Kenton. Another sawmill to be erected in the Upper Peninsula will be built by J. Jensen of Olsego, who heretofore has conducted his operations in Southern Michigan. This plant will be at Ewen, Houghton county. It will be thoroughly modern in all particulars and will cost approximately $50,000. Mr. Jensen has a large tract of timber a few miles from Ewen and it will be tapped by a railroad line built especially for the purpose.

MARQUETTE TO VOTE ON ISSUING BONDS.

Marquette, Mich., April 19.—(Special to The Herald.)—For the purpose of procuring funds for the extension of the intake pipe of the city waterworks, a proposition to issue bonds in the sum of $75,000 is to be submitted here at a special election May 5. The proposition has been approved before, but because of a technicality it has been decided that another vote shall be taken.

IN THE SPRING EVERYONE NEEDS S.S.S.

Spring is the season when the blood is weakest, and our systems least responsive to the demands of nature. It is the time of fickle appetites, poor digestion, lack of energy, bodily fatigue, and many other systemic disturbances which warn us that we need a tonic.

Everyone who needs a tonic needs a blood purifier, for it is the weakened and impure condition of the circulation that is responsible for the run-down constitution. A great many so called tonics are mere nerve stimulants, often producing instantaneous exhilarating effects, but acting with decided injury on the system later. If your system is weak and depleted you can only tone it up by supplying an increased amount of nourishment, and this can come only through pure, rich blood. Any tonic which does not purify the blood is dangerous, because it leaves the impurities in the circulation to constantly prey upon the health.

S. S. S. is the greatest of all tonics because it is the greatest of all blood purifiers; and it is the one medicine you can rely upon to supply the system with the best tonic effects and at the same time thoroughly purify the blood. Everyone needs S. S. S. in the Spring, because by building up the system now they may avoid serious illness later on. Many people have put off using a tonic until the system became so weakened it could not resist disease, and have paid for the neglect with a spell of debilitating illness. S.S.S. is nature's ideal tonic; made entirely of healthful roots, herbs and barks. It tones up the stomach and digestion, and contributes to strong, robust health. S. S. S. is for sale at drug stores.

S. S. S. has been used extensively in our family as a Spring tonic, given to both young and old, and always with the best results. It thoroughly cleanses the blood of all impurities, at the same time it builds up the general health, gives appetite, strength and energy. We have given it to our children as intimated, and found it to be non-injurious to the system and always capable of purifying the blood and restoring health.
MRS. CLARA DAUBERT.
Schuylkill Haven, Pa.

My blood was weak and impure last Spring, and I was troubled with a general letting down of the system. Under the fine tonic and blood purifying effects of S. S. S. my appetite improved, I increased in strength and weight and my blood was restored to its normal healthy condition.
OBRIN A. HOBINS.
289 W. Diamond Ave., Hazleton, Pa.

THE SWIFT SPECIFIC CO., ATLANTA, GA.

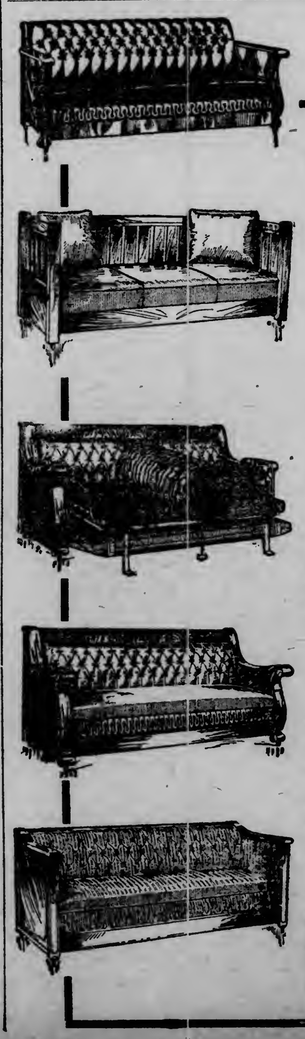

A Few of the Designs We Are Showing in

The Daven-o Sofa-Bed

There's a design on our floor to harmonize with every scheme of furnishing. Styles, Woods, Finishes and Coverings give you a delightful variety from which to make your selections.

The Special Features

That have made the Owen Daven-o the most popular sofa-bed on the market are patented and are found on no other sofa-bed on the market.

There's a steel frame bed spring separate from the upholstering, all working parts are of metal and **all the bedding** folds up in the sofa. The construction is simple and there is nothing to get out of order. Built for every day use and satisfaction guaranteed.

Complete Housefurnishers
BAYHA & CO.
Second Ave. W. and First St.

LOOKING FOR INFORMATION

City Assessor Goes to Twin Cities to Study System Used There.

J. Allyn Scott, city assessor, left yesterday afternoon for the Twin Cities where he will make a study of the methods followed there in making assessments.

He will pay particular attention to the system followed in making assessments of real estate. May 1, the assessor will send out a corps of deputies to make the personal property assessment. The task is a difficult one and the assessor does not expect that he will be able to make a much better assessment in this line than has been done in the past. The deputies who will make the assessments will report for instructions next Saturday morning.

FOUGHT IN SEMINOLE WAR.

John W. Roche, Aged 89, Dies in Oswego, N. Y.

Oswego, N. Y., April 19.—John W. Roche, the oldest known survivor of the Seminole war in Florida, died here yesterday. He was born in Ireland in 1821, and had lived in Oswego since 1832. He enlisted at Sacketts Harbor in 1839. With thirty others he escorted President Van Buren from Sackett's Harbor to Niagara Falls. He helped bury 106 white victims of the Dade massacre in 1839 and took part in the capture of Co-a-coo-hee, a famous Indian warrior in Florida.

MISHAPS IN AUTOMOBILE TRIP.

The automobile trip of President George E. Vincent of the University of Minnesota and Dean Woods of the agricultural college this morning was not an entire success. One of the automobiles carrying the party was mired and a tire on the other was punctured. Despite mishaps, the party nearly completed the planned trip and returned to the Commercial club on time.

They Came By Express Today

Beautiful new effects in Suits for Misses and Women—and one of the most complete assortments of new Dresses in Duluth. These garments are superbly tailored—made up from worthy fabrics—with that careful attention to detail, and that thoroughness, which insure exceedingly satisfactory service. Suits at $25, $35 and upward—incomparable values. Dresses at $13, $15, $18, $20, up to $100. New Coats here, too, at $15 and upward.

Friedman's
DULUTH'S BEST CLOAK AND SUIT HOUSE,
7 West Superior Street

See Our Window Display of

HOSIERY

Importers' Surplus Stock!

Merchants of Good Clothes

405-407 W. Superior St., Duluth, Minn. — The Twinports Clothing Co. — 405-407 W. Superior St., Duluth, Minn.

EVERY PAIR MADE LIKE HAND SEWED SAME AS $6.00 AND $8.00 SHOES. THE Waldorf $2.50 SHOE

BUY WALDORF SHOES AT FACTORY PRICES
DIRECT FROM THE MAKER

$5 STYLE and QUALITY $2.50
Sold in Waldorf Stores at

175 BEAUTIFUL STYLES
Made Exactly Like Hand Sewed

WALDORF STORE
313 West Superior Street
108 STORES
Send for Catalog
R. H. LONG, Maker
Factory: South Framingham, Mass.
The Harvard

LITTLE & NOLTE — UNDER AM. EX. BANK

$500 CASH
—$25.00 PER MONTH.

Buys a five-room house on Seventh avenue east and Sixth street; bath, gas, electric lights. Rent, $22.50. You should not miss this opportunity to get a fine little home. Price..... $2,500

ROSSI WILL NOT BE HUNG

Board of Pardons Commutes Sentence of De Meo's Murderer.

Martin O'Malley of Le Seuer County Also Escapes the Gallows.

St. Paul, Minn., April 19.—The state board of pardons at a meeting this afternoon commuted the sentences of Michael Rossi of Duluth and Martin O'Malley of Le Sueur county from hanging to life imprisonment.

The board has had this matter under advisement several weeks, awaiting only the action of the legislature on the bill to abolish capital punishment. This bill passed last night and the paper commuting the sentences will be issued at once. The men will be transferred to Stillwater to begin their sentences as soon as possible.

The board will also announce its decision on the cases submitted to it at the meeting Monday.

Mike Rossi killed Antonio De Meo in the railroad yards near Fifth avenue west in September, 1909. He had had trouble with De Meo before and was out for revenge. He shot De Meo first and then stabbed him several times, the victim dying a short time after the assault.

Rossi was convicted of first degree murder in December of the same year and was immediately sentenced to be hung. Although the sentence imposed by Judge Cant was that he be held in the county jail for thirty days and then hung on a date to be set by the governor, Governor Eberhart never set the date, evidently looking forward to the passage of a law abolishing capital punishment and the consequent commutation of the sentence.

Storage.

Furniture costs money, and when you are storing, you want to be sure that your goods are in a clean, dry and safe building. We have fireproof and non-fireproof warehouses, separate bins and locked vaults. Special piano room. DULUTH VAN & STORAGE CO., 210 West Superior Street.

"Most Excellent."

Victor Huot's fresh daily candies.

CITY BRIEFS

Printing and Bookbinding.
Thwing-Stewart Co. Both 'phones, 114.

Arrested At Crookston.
Oscar C. Olson was arrested yesterday at Crookston for the Duluth authorities on a charge of having passed a worthless check for $33 on E. E. Esterly, a local jeweler. It is claimed that he bought a watch worth the amount of the check tendered, and that when the check was presented at the bank he had no funds to the credit of his account. Olson was in trouble here some time ago on the same grounds. He was brought here from Warroad, a town near the Canadian border, for tendering checks for goods when he had no money in the bank. That time the case was settled and he was given his liberty.

Dies in Detroit.
Word was received from Detroit, Mich., today of the death of Mrs. George Corbet, who has spent much of her time in Duluth and leaves a host of friends here to mourn her death. Interment will be made at Owen Sound, Ont.

Auxiliary Will Meet.
The Sons of Veterans Auxiliary, No. 5, will hold its regular meeting tonight at Memorial hall. The repairs to the hall have been completed.

Art Association Meeting.
The Art association will hold its annual meeting tomorrow night at the Commercial club at 8:15. Officers for the ensuing year will be elected and plans will be made for the annual art exhibit.

Public Reception.
Following the banquet at the Commercial club tonight in honor of President George E. Vincent of the University of Minnesota, the public will be given an opportunity to meet the new "prezy" at 8:30 o'clock when a public reception will be held for him at the Commercial club.

Sixty Days in Jail.
F. A. Mellich of the town of Cotton pleaded guilty in district court this afternoon to a charge of selling liquor without a license. He was sentenced to serve sixty days in the county jail.

Cotton Prices for Silks.
You can buy handsome silks at the price of fine cottons at the Gray-Tallant company's semi-annual silk sale. Opens tomorrow—ends Saturday night.

Is Given a Stiff Fine.
Nick Klasna, arrested yesterday afternoon on a charge of selling liquor without a license and of furnishing liquor to a minor, entered a plea of guilty to the former charge when arraigned in police court. He paid a fine of $100. The court told him that he must abide by the laws or he would not get off as easily the next time he was brought in. The charge of giving liquor to a minor was dismissed as both charges were a part of the same transaction.

Suspect Released.
Edward D. Gumphrey, arrested yesterday afternoon on suspicion of being the man who was wanted at Virginia on a charge of grand larceny was released this morning. Chief Walsh of the Virginia police department said that he was not the man wanted. The man who is sought is accused of having stolen a valuable rifle.

Wide Awake Club Meets
At 117-119 West Superior street tomorrow to share in the Gray-Tallant company's silk sale. Visiting members invited.

Furniture Coverings Newest Weaves.
Cameron the upholsterer. Both 'phones.

Happy Day Tomorrow.
Women will smile when they see the Gray-Tallant company ad on page 7. And they'll beam with delight when they share in the silk bargains at the sale tomorrow.

Angermeier Fined $100.
E. Angermeier, arrested on a charge of practicing medicine without a license, was found guilty yesterday afternoon by the jury which heard the case before Judge W. L. Windom. A fine of $100 was imposed, with a stay of twenty days in which to appeal the case. The defendant contended that he did not have to have a license as he had been practicing since 1887, before a state board was appointed. It is expected that the appeal will be taken. Assistant Attorney Walter F. Dacey prosecuted the case and Attorney William Marx represented the defendant.

Denfeld Will Speak.
Prof. Denfeld will address the Central Hillside club at its hall in the Franklin school this evening on "The Vacationalization of the School System." The Ninth street property owners between Seventh avenue east and Chester Park are requested to be present and sign the petition for rough grading on that street. The street railway company, is anxious to run cars on the street before the snow flies.

Case Is Dismissed.
The case against E. J. McDonough, a railroad man arrested on the charge of obtaining money under false pretenses, was dismissed in police court yesterday afternoon. He was accused of having passed a check for $5 on a West Superior street saloon keeper without having funds in the bank.

Get a Box of Your Favorite Cigars
At the big tobacco sale in progress at the Smokery, 319 West Superior street. Sale concludes in seven days.

Moving Day.
The moving of furniture requires experienced men to be handled properly. We can furnish them. Also covered, padded vans.
DULUTH VAN & STORAGE CO., 210 West Superior Street.
Both 'phones 492.

Notice to Stockholders
OF THE
Heimbach Rubber Heel Co.

The above company offer for sale 2,000 shares of their treasury stock at $5 per share. Subscriptions to be made at the general office of the company at No. 418 East Superior Street, Duluth, Minn.
No subscriptions taken for less than ten (10) shares.

HEIMBACH RUBBER HEEL CO.
W. P. HEIMBACH, Pres.
Duluth, April 10, 1911.

PERSONAL

William Burgess is in Chicago on a business trip.

Miss Nellie Benoe of Virginia was in the city yesterday visiting friends and returned to her home last evening.

F. G. Hartwell, president of the Berwind Fuel company of Chicago, was at the Spalding last evening.

Judge James T. Hale of Deerwood was in the city yesterday.

Judge W. S. McClenahan and George W. Moody of Brainerd are guests at the Holland.

Packing and Shipping.

To pack furniture properly for shipping is an art. We guarantee our packing. Estimates of cost furnished free. Call up either 'phone 492.
DULUTH VAN & STORAGE CO., 210 West Superior Street.

DANCE — M. W. A. Drill Team
THURSDAY EVE., APRIL 20th
GREAT WESTERN HALL, 20th Av. W. & Sup. St
Admission, 50c

WOULD LOOK INTO P. O. DEPARTMENT

Investigation Proposed in Another Resolution Presented in House.

Washington, April 19—Another resolution directed against the postoffice department and calling for an investigation of the entire service, was offered in the house today by Representative Saunders of Virginia. The resolution asks for the investigation to ascertain whether abuse either in the department or in the service exists; to discover in what private interests postmasters are engaged; the hours of work required of all employes, and whether postmasters participate in political campaigns.

Having expected an opposition speech from Former Speaker Cannon as the opening of the reciprocity fight today, the house of representatives experienced a surprise when the first attack of the day came from a Southern Democratic member.

Representative Gudger of North Carolina characterized the bill as a Republican measure. He attacked his colleague, Mr. Kitchin, for his speech of Saturday, declaring he was marching side by side with the Republican leaders and that had impugned the motives of at least three members of the North Carolina Democratic delegation who proposed to vote against the measure.

SUPERIOR

RUSSELL HEADS COUNCIL.

Sixth Ward Alderman Succeeds McGuire as President of City Body.

Alderman W. R. Russell was elected president of the Superior council last evening to succeed Alderman McGuire.

The Third street extension matter came up for consideration and several property owners appeared both for and against the improvement. The council authorized a committee of three to investigate and report at the next meeting.

Billings park people presented a petition asking for additional patrolmen in the Ninth ward.

HUGHITT AVENUE FLATS TRANSFERED FOR $8,500.

Gust Egdahl yesterday purchased from Robert Agrell a two-story store and flat building and two lots at the southwest corner of Hughitta venue and North Seventh street for $8,500. The purchase was made for investment purposes.

C. R. Porter of Ashland yesterday purchased a flat building at 1901-3 Butler avenue from Fred York. He paid $2,450 for the property.

Inspect Poor Farm.

Poor Commissioner Swan Hard and members of the board of poor commissioners, today paid a visit of inspection to the county insane asylum and poor farm at Parkland. The object of the visit was to take notes of repairs needed this spring at the institutions.

Police Get New Auto.

The new seven-passenger, 40-horsepower Luverne touring car, bought for the Superior police department with funds raised by the department, arrived in Superior today. It will be used in emergency calls, when it is not desirable to take out the regular automobile patrol.

NO ADVERTISING ON THE GRAND THEATER CURTAIN.

Advertising will not be carried on the "act curtain" in the rebuilt Grand Opera house. This will mean a sacrifice of about $1,000 a year to the management. Some advertising will be carried on the asbestos curtain which is lowered and raised again between acts. The Maud Leone players will furnish the attraction at the reopening Monday night.

Floater Is Found.

An unidentified man was found this afternoon in the water near the Allouez ore dock, No. 2, in Allouez bay. Coroner Geisen was notified and will recover the body. It will be taken to the Le Sage undertaking rooms.

TRAPPING WEASELS.

Medway, Me., dispatch to the New York Sun: It takes some money and very much patient application for a man with a dozen traps to go into the Maine woods in winter and capture enough weasel skins to line a cloak for his wife. Weasels are never abundant in any place. A person may live in the midst of a weasel country all winter and never see a specimen, though by putting out a dozen traps baited with raw beef dabbled in blood or with fresh fish scorched over a fire he can often catch from three to ten every night for weeks.

The apparent scarcity is curious. The weasel has no serious enemy in the animal kingdom, and being capable of fighting ferociously and slaying a rat four times its own weight, there is no reason why it should not multiply very rapidly, as it produces four litters of young every season, averaging from five to seven to a litter.

Most old hunters and woodsmen are aware that the fur of the weasel is the finest and glossiest borne by any animal in the world, but weasels have never been trapped much on account of their apparent scarcity, and not until the present century was well under way did the fur dealers think them worth quoting in the lists of raw furs.

Six years ago the large dealers listed weasel pelts at 10 cents each, provided they were whole and captured in mid-winter, when the fur is pure white with a black tip at the end of the tail. This winter the same kind of skins sell for from 20 to 25 cents each, and the dealer scannot find half enough to fill the demand. Usually they want to buy them in lots of 500 or more, all pure white and of uniform texture. Last winter a dealer in Caribou offered as high as 50 cents apiece for the last sixty pelts needed to complete an order for 500 skins, which he had been three years in filling.

"If anybody thinks it is like playing, to go out and collect 500 weasel pelts," said Billy Allen, an old trapper of Fort Fairfield, "he ought to try it once and find out. I took it up partly for fun but chiefly to reduce my waistline last winter, and followed it up for three months, and while my weight was reduced from 200 to 160 pounds and my health improved every day the result of my work and worry was less than 100 skins that were salable.

"Think of what I undertook to do. The average skin from the average weasel is 4 inches long by 2 inches wide, so that a square foot of weasel pelts when sewed together holds the desirable parts of from eighteen to twenty weasels. This square foot is of no use to anybody unless twenty-four other square feet of weasel pelts are found to complete the lining of the cloak, and twenty-five square feet of pelts, representing twenty weasels to the square foot, means weeks and months of hard labor in the catching and other weeks and months in the skinning and tanning and still other weeks and months in the matching and sewing together so as to make a uniform fabric.

"I do not know where the prepared skins are sold finally. Trappers of the Hudson's Bay company around Montreal and Quebec tell me they are sold to private customers in St. Petersburg and Leipsic, which are the chief market places for rare and costly furs in the world.

"There is a story that the early Jesuit fathers, who visited Canada more than 200 years ago, brought from France a secret process of tanning and cutting small pelts and that the secret was conveyed to a few intelligent Indians, who passed the formulae down in their families from generation to generation. Anyhow I believe it is a fact that the three most valuable furs in the world, the black fox, the fur seal and the sea otter, are all tanned by Canadian Indians before they are sent to London to be sold at auction."

250,000 PLUM PUDDINGS.

The manufacture of plum pudding in England is mainly confined to London and is carried on by all the principal bakeries, delicatessen and other such establishments. The industry was greatly boomed by the Boer war.

In the opening days of that struggle the Yuletide season increased the natural solicitude for the fathers and sons and husbands in far away Africa, and the plum pudding was requisitioned in large quanaities to express the feeling at home and carry at least a spark of Christmas cheer to enliven the soldiers' camp.

Thousands of pounds of plum pudding were sent out, but the demand was in excess of the supply, a fact which gave greater urgency to the demand and by concertating general interest in the pudding added immensely to its popularity, and especially as the soldier called loudly for more. The result is that today the bulk of plum pudding consumed in the United Kingdom is supplied by public purveyors and hundreds of thousands of pounds are shipped abroad. Manufacturers begin active operations as soon as the new crop of raisins, currants and other required fruits appear in September. All the constituents of plum pudding, which do not include plums, are prepared and manipulated by elaborate and expensive machinery. Currants are washed and stems removed, raisins are stoned, nuts are shelled and ground, oranges and lemons are peeled, the peel candied and cut up, eggs are beaten and all other ingredients prepared by machinery.

Exclusive of milk and rum the ingredients used by a single manufacturer in supplying plum pudding to meet the demands of the Christmas season of 1910 aggregated 620,140 pounds, the number of puddings furnished aggregating 250,000. There are three or four other London manufacturers, says Daily Consular and Trade Reports, each of whose output perhaps equalled that described, and there are quite a large number of smaller establishments in which plum pudding was supplied for home and foreign consumption.

The pudding is put up in packages weighing one to five pounds each and securely packed to insure preservation and safe transportation. Properly prepared and packed the plum pudding of England, with ordinary care on the part of the housewife, will retain its virtues for a year or more.

GERMAN GREEKS.

Muncher Nachrichten: A visitor to Athens who goes to the neighboring village of Heraclea is surprised to see children with blue eyes and light hair playing in the streets; in fact, they are little folk who resemble but remotely the descendants of Pericles.

These children on the Greek soil are descendants of the suite and followers of King Otho I. When the prince of Bavaria was called to the throne of Greece in 1832 he was accompanied by soldiers, officials, professional men, workmen and shopkeepers. In plain language a good part of the contingent was a motley crowd of adventurers.

Most of these remained behind after the fall of the dynasty, and occupying good positions today in Athens are the bearers of names unquestionably German, for instance Hoessiin, Rienck and Schauroth.

The Bavarian king and queen encouraged the settlement of their countrymen in Greece. Queen Amelia created a model farm in Pyrgos Amalias, but the land uncultivated has now returned to a state of nature. The king founded a village upon which he bestowed the ancient title of Heraclea, and in view of the brigandage he surrounded it with walls and gates. At the four corners he erected small forts. It had new town houses for sixty families especially reserved for Bavarian artisans, but only forty were ever occupied.

After the troubles of 1843 thirteen families quitted the township, and the German population has since then continued to decrease, but those who have remained do not seem to have contracted Greek marriages.

M. B. A. BALL

Don't forget the fourteenth anniversary ball Thursday evening, April 20, K. of P. Hall, 118 West Superior street. Lunch. Dimarco's orchestra. Door rights reserved.
DULUTH CENTRAL LODGE, No. 450

HARPER-SHIELDS COMPANY
General Insurance.
Sellwood Building. - - - Duluth, Minn.

Fidelity-Phenix Fire Insurance Company.
Principal office: 46 Cedar street, New York, N. Y. (Organized in 1910.) Henry Evans, president; C. H. Street, secretary. Attorney to accept service in Minnesota: Commissioner of Insurance.

CASH CAPITAL, $2,500,000.

INCOME IN 1910.

Premiums other than perpetuals	$ 5,627,342.68
Rents and interest	466,060.84
Gross profit on sale, maturity or adjustment of ledger assets	1,279,915.18
From all other sources	28,103.78
Total income	$ 7,401,422.48
Ledger assets Dec. 31 of previous year	$ 13,487,311.44
Sum	$ 20,888,733.92

DISBURSEMENTS IN 1910.

Net amount paid for losses	$ 3,541,456.41
Expenses of adjustment of losses	118,810.92
Commissions and brokerage	1,095,588.36
Salaries and fees of officers, agents and employes	730,424.65
Taxes, fees, rents and other real estate expenses	277,308.91
Dividends and interest	50,000.00
Gross loss on sale, maturity or adjustment of ledger assets	1,024,602.80
All other disbursements	405,790.65
Total disbursements	$ 7,243,991.70
Balance	$ 13,644,742.22

LEDGER ASSETS DEC. 31, 1910.

Book value of real estate	$ 67,500.99
Mortgage loans	544,500.00
Book value of bonds and stocks	10,498,685.90
Cash in office, trust companies and banks	1,517,120.03
Agents' balances, unpaid premiums and bills receivable, taken for premiums	1,002,515.31
All other ledger assets	15,021.88
Total ledger assets (as per balance)	$ 13,644,742.22

NON-LEDGER ASSETS.

Interest and rents due and accrued	$ 95,785.50
All other non-ledger assets	150,939.58
Gross assets	$ 13,892,467.30

DEDUCT ASSETS NOT ADMITTED.

Agents' balances	$ 35,035.35
Book value of ledger assets over market value	29,896.88
Special deposit, less $212,003.74 liabilities thereon	86,593.26
All other assets not admitted	37,250.05
Total assets not admitted	$ 188,702.14
Total admitted assets	$ 13,753,765.16

LIABILITIES DEC. 31, 1910.

Unpaid losses and claims	$ 581,255.37
Unearned premiums	8,510,468.24
Salaries, expenses, taxes, dividends and interest due	178,594.05
Commissions and brokerage	22,370.30
Unearned premium reserve	100,000.00
Reserve for contested liabilities	640,000.00
All other liabilities	23,514.67
Capital stock paid up	2,500,000.00
Total liabilities, including capital	$ 10,556,211.63
Net surplus	$ 3,197,493.53

RISKS AND PREMIUMS, 1910 BUSINESS

*Fire risks written during the year	$ 935,406,243.00
Premiums received thereon	7,855,052.92
Net amount in force at end of the year	$1,140,193,395.00

*—Including business other than "Marine and Inland."

BUSINESS IN MINNESOTA IN 1910.
(Including reinsurance received and deducting reinsurance placed.)

	Fire risks.	Tornado.	Aggregate.
Risks written	$9,900,350.00	$1,840,855.00	$11,847,205.00
Premiums received	145,092.00	15,677.22	160,080.12
Losses incurred	102,840.37	3,041.80	105,522.07
Losses paid	100,811.99	2,988.80	103,800.79
Amount at risk			20,952,810.30

State of Minnesota, Department of Insurance.
I Hereby Certify, That the Annual Statement of the Fidelity-Phenix Fire Insurance Company, for the year ending December 31st, 1910, of which the above is an abstract, has been received and filed in this Department and duly approved by me.
J. A. O. PREUS, Commissioner of Insurance.

Western Reserve Insurance Company.
Principal office: Cleveland, Ohio. (Organized in 1903. Mars E. Wagar, president; F. P. Bickford, secretary. Attorney to accept service in Minnesota: Commissioner of Insurance.

CASH CAPITAL, $250,000.

INCOME IN 1910.

Premiums other than perpetuals	$ 193,341.17
Rents and interest	19,326.70
From all other sources	1,074.99
Total income	$ 213,742.86
Ledger assets Dec. 31 of previous year	$ 468,172.36
Sum	$ 681,915.22

DISBURSEMENTS IN 1910.

Net amount paid for losses	$ 188,111.96
Expenses of adjustment of losses	3,155.51
Commissions and brokerage	34,523.16
Salaries and fees of officers, agents and employes	34,364.37
Taxes, fees, rents and other real estate expenses	9,493.91
Dividends and interest	5,000.00
Gross loss on sale, maturity or adjustment of ledger assets	8,976.23
All other disbursements	17,044.40
Total disbursements	$ 301,169.56
Balance	$ 380,445.66

LEDGER ASSETS DEC. 31, 1910.

Book value of bonds and stocks	303,504.77
Cash in office, trust companies and banks	27,583.16
Agents' balances, unpaid premiums and bills receivable, taken for premiums	49,357.73
Net ledger assets	$ 380,445.66

NON-LEDGER ASSETS.

Interest and rents due and accrued	$ 1,938.71
Market value of real estate, bonds and stocks over book value	20,893.51
Gross assets	$ 403,274.86

DEDUCT ASSETS NOT ADMITTED.

Agents' balances	$ 636.50
Total assets not admitted	$ 636.50
Total admitted assets	$ 402,578.36

LIABILITIES DEC. 31, 1910.

Unpaid losses and claims	$ 30,080.76
Unearned premiums	83,914.40
Salaries, expenses, taxes, dividends and interest due	4,200.00
Capital stock paid up	250,000.00
Total liabilities, including capital	$ 368,194.16
Net surplus	$ 33,474.22

RISKS AND PREMIUMS, 1910 BUSINESS.

*Fire risks written during the year	$37,959,631.00
Premiums received thereon	467,225.53
Net amount in force at end of the year	11,990,470.18

*—Including business other than "Marine and Inland."

BUSINESS IN MINNESOTA IN 1910.
(Including reinsurance received and deducting reinsurance placed.)

	Fire Risks.
Risks written	$ 989,596.66
Premiums received	15,711.24
Losses incurred	15,309.05
Losses paid	19,295.55
Amount at risk	1,032,085.59

State of Minnesota, Department of Insurance:
I Hereby Certify, That the Annual Statement of the Western Reserve Insurance Company, for the year ending December 31st, 1910, of which the above is an abstract, has been received and filed in this department and duly approved by me.
J. A. O. PREUS, Commissioner of Insurance.

Subscribe for The Herald

Penn Mutual Life Insurance Company.
Principal office: 923 Chestnut street, Philadelphia, Pa. (Organized in 1847.) George K. Johnson, president; John Humphreys, secretary. Attorney to accept service in Minnesota: Commissioner of Insurance.

Income in 1910.

First year's premiums	$ 2,344,564.42
Dividends and surrender values applied to purchase paid-up insurance and annuities	398,998.86
Consideration for original annuities, and supplementary contracts involving life contingencies	418,796.93
Renewal premiums	15,367,543.69
Total premium income	$ 18,529,895.90
Rents and interests	5,469,805.56
Gross profit on sale, maturity or adjustment of ledger assets	66,330.61
From all other sources	365,225.43
Total income	$ 24,431,257.50
Ledger assets December 31st of previous year	$105,653,311.90
Sum	$130,084,569.40

Disbursements During 1910.

Death claims and matured endowments	$ 7,218,782.82
Annuities and premium notes voided by lapse	425,207.29
Surrender values to policy holders	2,228,187.99
*Dividends to policy holders	2,071,945.41
Dividends to company	8,039.14
Total paid policy holders	$ 11,952,162.65
Commissions and bonuses to agents first year's premium	1,022,700.20
Commissions on renewals	963,400.45
Commissions on annuities, including renewals	20,884.18
Commuted renewal commissions	10,197.40
Salaries and allowances for agencies	866.64
Agency supervision and other expenses	18,049.20
Medical examiner's fees and inspection of risks	133,828.77
Salaries of officers and employes	401,917.11
Legal expenses	16,476.24
Agents' balances charged off	819.37
Gross loss on sale, maturity or adjustment of ledger assets	337,378.31
All other disbursements	1,299,971.37
Total disbursements	$ 16,178,651.89
Balance	$113,905,917.51

*In addition to above abatements the company allotted to deferred distribution policies the sum of $1,126,076.94 (which is carried in liabilities), making the total apportionment of surplus during 1910, $3,206,961.49.

Ledger Assets Dec. 31, 1910.

Value of real estate owned	$ 1,329,455.32
Mortgage loans	47,061,800.33
Collateral loans	2,014,700.00
Premium notes and policy loans	18,455,877.34
Bonds and stocks owned	41,426,158.37
Cash in office, banks and trust companies	2,607,394.81
Bills receivable and agents' balances	305,694.56
Bills receivable for premiums	104,836.78
Total ledger assets (as per balance)	$113,905,917.51

Non-Ledger Assets.

Interest and rents due and accrued	$ 1,397,233.53
Net deferred and unpaid premiums	1,952,254.56
All other non-ledger assets	11,563.96
Gross assets	$117,266,969.56

Deduct Assets Not Admitted.

Agents' debit balances	$ 23,267.07
Book value of ledger assets over market value	36,010.04
All other assets not admitted	404,670.96
Total assets not admitted	$ 463,948.07
Total admitted assets	$116,803,021.49

Liabilities Dec. 31, 1910.

Net value of outstanding policies	$ 94,041,903.00
Present value on supplementary contracts and canceled policies	2,104,358.00
Claims adjusted and not due, and unadjusted and reported	414,870.81
Claims resisted	2,000.00
Premiums paid in advance	61,339.03
Dividends due policy holders	11,326,304.33
Special reserve	3,000,643.00
All other liabilities	1,240,222.19
Total liabilities on policy holders' account	$116,803,021.49
Unassigned funds (surplus)	$ 4,611,281.13

Exhibit of Policies, 1910 Business.

	No.	Amount.
Policies in force at beginning of the year (last column only)	184315	$471,783,113.00
Policies in force at close of the year	191465	499,563,062.00
Net increase	7150	27,779,949.00
Issued, revived and increased during the year	19842	67,747,384.00
Total terminated during the year	12692	39,967,435.00
By death	1796	5,459,229.00
By maturity	721	1,749,448.00
By expiration	1785	4,013,456.00
By surrender	3269	10,143,102.00
By lapse	5121	15,764,522.00
By decrease		2,837,567.00

Business in Minnesota in 1910.

	No.	Amount.
Policies in force at beginning of the year	2454	5,440,937.00
Issued during the year	331	1,071,608.00
Ceased to be in force during the year	*150	*348,628.00
In force Dec. 31st last	2635	6,163,917.00

Losses and claims incurred during the year	$ 51,286.36
Losses and claims settled during the year	63,050.36
Losses and claims unpaid Dec. 31st	750.00
Received for premiums	$ 214,336.24

*Including $58,504.00 transferred from Minnesota on account of change of residence.

State of Minnesota, Department of Insurance:
I Hereby Certify, That the Annual Statement of the Penn Mutual Life Insurance Company, for the year ending December 31st, 1910, of which the above is an abstract, has been received and filed in this Department and duly approved by me.
J. A. O. PREUS, Commissioner of Insurance.

H. I. PINEO, General Agent,
408-9 Columbia Building, Duluth Minn.

STEAMSHIPS.

ALLAN LINE—
Picturesque St. Lawrence Route.
Weekly Sailings from
MONTREAL TO LIVERPOOL, GLASGOW
MONTREAL TO LONDON, HAVRE, France.
Fortnightly from
PHILADELPHIA and BOSTON to GLASGOW.
Splendid scenery, shortest passage, low rates.
Any Local Agent or
ALLAN & CO., General Agents,
174 Jackson Blvd., Chicago.

RAILROAD TIME TABLES.

SOO LINE — MINNEAPOLIS, ST. PAUL AND SAULT STE. MARIE RY.

UNION STATION—Superior St. and Sixth Ave. West.

Leave.		TWIN PORTS EXPRESS.	Arrive.	
†7.00am	*7.00pm	DULUTH	*9.00am	†5.30pm
7.30am	7.30pm	Superior	8.30am	5.00pm
2.45pm	10 40pm	§Ladysmith	5.15am	10.50am
†6.00pm	11.45pm	Owens	4.00am	†7.55am
For Eau Claire and Chippewa Falls	3 49am	Oshkosh	12.01am	From E. Claire and Chippewa Falls
	7.15am	Milwaukee	8.50pm	
	*9 00am	Chicago	*7.00pm	

Dining Cars. Palace Sleepers and Library Observation Cars. Vestibuled — Vacuum Cleaned — Electric Lighted.
§Connection at Ladysmith with Train 8 for Manistique, Gladstone and intermediate points.

Leave.		BROOTEN EXPRESS.	Arrive.	
	15.45am	Duluth	†9.00pm	
†7.00am	6.15am	Superior	8.30pm	†5.00pm
10.09am	8 22am	Moose Lake	6.20pm	12.35pm
3.10pm	10 20am	Wahkon	4.42pm	7.26am
†4.00pm	10 50am	Onamia	4.25pm	†6.45am
	11 20pm	Brooten	†1.45pm	

Connections at Brooten for Twin Cities, Western Canada and the Pacific Coast.

Leave.	DULUTH-WINNIPEG LINE.	Arrive.
† 9.30am	Duluth	† 5.10pm
10.05am	Superior	4.40pm
11 25am	Moose Lake	3.15pm
4.00pm	Cass Lake	10.28am
4.37pm	Bemidji	9.54am
7.30pm	Thief River Falls	7.00am

Connections at Thief River Falls for Winnipeg.

Leave.	CUYUNA RANGE LINE.	Arrive.
† 7.20am	Duluth	† 6.40pm
7.55am	Superior	6.05pm
9 50am	Lawler	4.10pm
10.02am	East Lake	3.58pm
10.24am	Darling	3.35pm
10.35am	Reseberg	3.25pm
10.48am	Aitkin	3.12pm
11.45am	Iron Hub	2.55pm
Arrive 11 15am	DEERWOOD	2 40pm Leave.
†11.57am	Cuyuna	† 2.08pm
12.05pm	Crosby	2.00pm

*Daily †Daily except Sunday.

DULUTH, MISSABE & NORTHERN RAILWAY.

Office: 426 West Superior St. 'Phone, 969.

Leave		Arrive
*7.40am	Hibbing, Chisholm, Virginia, Eveleth, Coleraine, Sharon (Buhl), †Mount'n Iron, †Sparta, †Biwabik	*3.21pm
*3.50pm	Hibbing, Chisholm, Sharon (Buhl), Virginia, Eveleth, Coleraine.	*10.31am
*7.10pm	Virginia, Cook, Rainer, Fort Frances, Port Arthur, Baudette, Warroad, Winnipeg.	*8.31am

*Daily. †Daily except Sunday.
Cafe, Observation Car, Mesaba Range Points. Solid Vestibuled Train, Modern Sleepers through to Winnipeg.

THE DULUTH & IRON RANGE RAILROAD COMPANY.

"VERMILION ROUTE"

DULUTH—	Leave.	Arrive.
Knife River, Two Harbors, Tower, Ely, Aurora, Biwabik, McKinley, Eveleth, Gilbert and Virginia.	*7.30am †2.45pm	†12.00m *6.10pm

*Daily †Daily except Sunday.

DULUTH & NORTHERN MINNESOTA RAILWAY.

Offices, 510 Lonsdale Bldg., Duluth.
Trains connect at Knife River daily (except Sunday) with D. & I. R. trains leaving Duluth at 7:30 a. m., and arriving at Duluth at 6.30 p. m. Connects at Cramer with Grand Marais stage when running.

NORTHERN PACIFIC RAILROAD.

Leave.		Arrive.
*4.00pm	Ashland and East	*11.15am
*8 00am	Ashland and East	*6.40pm
*7.30pm	Minn. and Dakota Express	*8.15am
*8.05am	North Coast Limited	*6.25pm
Leave.	"Duluth Short Line"	Arrive.
†9.00am		*6.30am
*1.55pm	ST. PAUL	†2.05pm
*11.10pm	MINNEAPOLIS	*7.00pm

*Daily. †Daily except Sunday. 'Phone 214. Union Depot at 334 West Superior street.

NORTH-WESTERN LINE

C. ST. P. M. & O. RY.

			Station			
Lv*3.30pm	*6.15pm		Duluth	Ar*8.25am	*12.20pm	
Lv*3.50pm	6.25pm		Superior	Ar 7.53am	11.45am	
Ar	7.45am		Milwaukee	Lv 7.45pm		
Ar 7.00am	8.15am		Chicago	Lv 6.25pm	10.10pm	
Lv†8.50am	*4.35pm		Duluth	Ar†3.35pm	*9.55pm	
Lv 9.10am	4.55pm		Superior	Ar 3.05pm	9.35pm	
Ar 4.30pm	9.50pm		St. Paul	Lv 8.10am	4.30pm	
Ar 5.05pm	10.25pm		Minneapolis	Lv 7.30am	4.00pm	

*Daily. †Daily except Sunday.
Office, 302 West Superior St., Duluth.

Duluth, South Shore & Atlantic.

Leave.		STATIONS.	Arrive.	
†7.45am	*6.15pm	Duluth (Soo Line Union Station.)	*10.30am	†5.40pm
†8.12am	*6.45pm	Superior (Soo Line Union Station.)	*10.00am	†5.10pm
†8.20am	*6.55pm	Superior (Union Depot.)	*9.50am	†5.00pm
Arrive.			Leave.	
†7.55pm	5.40am	Houghton	†11.00pm	
†8 55pm	6.30am	Calumet	†10.10pm	
†7.05pm	*4.20am	Ishpeming	*12.20am	†6.20am
†7.45pm	*5.00am	Marquette	*11.30pm	†5.20am
	*10.20am	Sault Ste. Marie	*5.25pm	
	*8.00am	Montreal	*9 50pm	*8.20pm
	*8.20pm	Boston	*10.00am	*8.30am
Leave.				
†8.05am	*8.15pm	Montreal	*10.00am	†10.00pm
†10 08pm	*10.20am	New York	*7.15pm	†8.30am

†Daily except Sunday. *Daily.

THE GREAT NORTHERN.

Leave.	STATIONS.	Arrive.
†6.00am, *3 25pm, *11.10pm, *8 45am, *8.55pm	ST. PAUL and MINNEAPOLIS; Crookston, Grand Forks, Montana and Coast	†10.15pm, *1.55pm, *6.30am, *6.35pm, *7.15am
†2.20pm	Swan River, Hibbing, Virginia	†12.30pm
†6.00am	St. Cloud, Wilmar, Sioux City	†10.15pm

*Daily. †Daily except Sunday. Twin City sleeper ready at 9 p. m. Office, Spalding hotel.

HOTELS.

New Building; New Equipment—Rates, $2 and $2.50.
Hotel McKay
Corner First St. and Fifth Ave. West, DULUTH.

Adelphi Hotel
2801-2803-2805 West Superior Street.
J. B. DUNPHY, Prop.
Best equipped, steam-heated, hotel in West end—100 rooms, all modern conveniences; new building; new equipment. Buffet in connection.
RATES, $5.00 PER WEEK AND UP.

Imperial Hotel
Thoroughly modern and up-to-date in every respect.
ROOMS, 75c AND UP.
206-208 West Superior Street.

Hotel Superior
—SUPERIOR, WIS.—
Leading Hotel of the city. Fine Cafe Service at popular prices. Large Sample Room. Bus meets all trains.
EUROPEAN PLAN—75c to $2.50 per day.
—Special Weekly Rates.

CITY NOTICES.

OFFICE OF THE COMPTROLLER—
City of Duluth, April 12, 1911.
Notice is hereby given, That an assessment levied to defray in full the expense of constructing a sanitary sewer in Seventh alley, in said city, from 125 feet west of Eighteenth avenue east to Sixteenth avenue east, with outlet in Sixteenth avenue east to the sewer in Sixth street, according to benefits, is now payable at the office of the City Treasurer.
A penalty of ten (10) per cent will be added if payment is not made on or before May 8th, 1911, and the said assessment will then bear interest at the rate of six (6) per cent from April 7th, 1911, to date of payment.
W. S. McCORMICK, City Comptroller.
(Seal, City Comptroller, Duluth, Minn.)
D. H., April 12, 19, 1911. D 574.

OFFICE OF THE COMPTROLLER.
City of Duluth, April 12, 1911.
Notice is hereby given that an assessment levied to defray in full the expense of constructing a sanitary sewer in Restormel street in said city from West line of Bryant's Addition to Duluth to Winnipeg Avenue, with outlet in Winnipeg avenue to the sewer in Vernon street, according to benefits, is now payable at the office of the City Treasurer.
A penalty of ten (10) per cent will be added if payment is not made on or before May 8th, 1911, and the said assessment will then bear interest at the rate of six (6) per cent from April 7th, 1911, to date of payment.
W. S. McCORMICK, City Comptroller.
(Seal City Comptroller, Duluth, Minn.)
D. H., April 12, 19, 1911. D 572.

OFFICE OF THE COMPTROLLER—
City of Duluth, April 12, 1911.
Notice is hereby given, That an assessment levied to defray in full the expense of constructing a sanitary sewer in Restormel alley, in said city, from a point 225 feet west of Atlantic avenue to Pacific avenue, with outlet in Pacific avenue to the sewer in Vernon street, according to benefits, is now payable at the office of the City Treasurer.
A penalty of ten (10) per cent will be added if payment is not made on or before May 8th, 1911, and the said assessment will then bear interest at the rate of six (6) per cent from April 7th, 1911, to date of payment.
W. S. McCORMICK, City Comptroller.
(Seal, City Comptroller, Duluth, Minn.)
D. H., April 12, 19, 1911. D 573.

OFFICE OF THE COMPTROLLER.
City of Duluth, April 12, 1911.
Notice is hereby given that an assessment levied to defray in full the expense of constructing a sanitary sewer in Wellington alley in said city from Michigan avenue to Grand Forks avenue with outlet in Grand Forks avenue to the sewer in Fourth street, according to benefits, is now payable at the office of the City Treasurer.
A penalty of ten (10) per cent will be added if payment is not made on or before May 8th, 1911, and the said assessment will then bear interest at the rate of six (6) per cent from April 7th, 1911, to date of payment.
W. S. McCORMICK, City Comptroller.
(Seal City Comptroller, Duluth, Minn.)
D. H., April 12, 19, 1911. D 570.

OFFICE OF THE COMPTROLLER.
City of Duluth, April 12, 1911.
Notice is hereby given that an assessment levied to defray in full the expense of constructing a sanitary sewer in Superior street in said city from Thirty-first avenue west to the outlet sewer near Thirtieth avenue west, according to benefits, is now payable at the office of the City Treasurer.
A penalty of ten (10) per cent will be added if payment is not made on or before May 8th, 1911, and the said assessment will then bear interest at the rate of six (6) per cent from April 7th, 1911, to date of payment.
W. S. McCORMICK, City Comptroller.
(Seal City Comptroller, Duluth, Minn.)
D. H., April 12, 19, 1911. D 571.

OFFICE OF THE COMPTROLLER—
City of Duluth, Minn., April 12, 1911.
Notice is hereby given that an assessment levied to defray in full the expense of constructing a sanitary sewer in Wallace avenue in said city from Woodland avenue to a point near Bruce street, according to benefits, is now payable at the office of the City Treasurer.
A penalty of ten (10) per cent will be added if payment is not made on or before May 8th, 1911, and the said assessment will then bear interest at the rate of six (6) per cent from April 7th, 1911, to date of payment.
W. S. McCORMICK, City Comptroller.
(Seal, City Comptroller, Duluth, Minn.)
D. H., April 12, 19, 1911. D. 566.

OFFICE OF THE COMPTROLLER—
City of Duluth, Minn., April 12, 1911.
Notice is hereby given that an assessment levied to defray in full the expense of constructing a sanitary sewer in Seventh alley in said city from Second avenue west to the sewer in Third avenue east, according to benefits, is now payable at the office of the City Treasurer.
A penalty of ten (10) per cent will be added if payment is not made on or before May 8th, 1911, and the said assessment will then bear interest at the rate of six (6) per cent from April 7th, 1911, to date of payment.
W. S. McCORMICK, City Comptroller.
(Seal, City Comptroller, Duluth, Minn.)
D. H., April 12, 19, 1911. D 567.

OFFICE OF THE COMPTROLLER.
City of Duluth, April 12, 1911.
Notice is hereby given that an assessment levied to defray in full the expense of constructing a sanitary sewer in Glenwood street in said city from Fifty-fourth avenue east to the sewer in Fifty-eighth avenue east, according to benefits, is now payable at the office of the City Treasurer.
A penalty of ten (10) per cent will be added if payment is not made on or before May 8, 1911, and the said assessment will then bear interest at the rate of six (6) per cent from April 7, 1911, to date of payment.
W. S. McCORMICK, City Comptroller.
(Seal City Comptroller, Duluth, Minn.)
D. H., April 12, 19, 1911. D 569.

OFFICE OF THE COMPTROLLER.
City of Duluth, April 12, 1911.
Notice is hereby given that an assessment levied to defray in full the expense of constructing a sanitary sewer in Sixth street in said city from First avenue east to the sewer in Lake avenue, according to benefits, is now payable at the office of the City Treasurer.
A penalty of ten (10) per cent will be added if payment is not made on or before May 8th, 1911, and the said assessment will then bear interest at the rate of six (6) per cent from April 7th, 1911, to date of payment.
W. S. McCORMICK, City Comptroller.
(Seal City Comptroller, Duluth, Minn.)
D. H., April 12, 19, 1911. D 565.

OFFICE OF THE COMPTROLLER.
City of Duluth, April 12, 1911.
Notice is hereby given that an assessment levied to defray in full the expense of constructing a sanitary sewer in Fifty-sixth alley west in said city, from Paducah Place to a point opposite the westerly line of Lot 16, Block 93, West Duluth, Sixth Division, thence southeasterly in the sewer right-of-way to Sixth street and in Sixth street from the westerly line of Lot 22 to the sewer in Central avenue, according to benefits, is now payable at the office of the City Treasurer.
A penalty of ten (10) per cent will be added if payment is not made on or before May 8, 1911, and the said assessment will then bear interest at the rate of six (6) per cent from April 7, 1911, to date of payment.
W. S. McCORMICK, City Comptroller.
(Seal City Comptroller, Duluth, Minn.)
D. H., April 12, 19, 1911. D 568.

OFFICE OF THE COMPTROLLER.
City of Duluth, April 12, 1911.
Notice is hereby given that an assessment levied to defray in full the expense of constructing a sanitary sewer in Third alley in said city from Eleventh avenue west to a point forty feet west of Tenth avenue west, according to benefits, is now payable at the office of the City Treasurer.
A penalty of ten (10) per cent will be added if payment is not made on or before May 8th, 1911, and the said assessment will then bear interest at the rate of six (6) per cent from April 7th, 1911, to date of payment.
W. S. McCORMICK, City Comptroller.
(Seal City Comptroller, Duluth, Minn.)
D. H., April 12, 19, 1911. D 562.

OFFICE OF THE COMPTROLLER.
City of Duluth, April 12, 1911.
Notice is hereby given that an assessment levied to defray in full the expense of constructing a sanitary sewer in Superior street in said city from a point about 45 feet east of Forty-seventh avenue east easterly to a connection with the sewer in Gladstone street, according to benefits, is now payable at the office of the City Treasurer.
A penalty of ten (10) per cent will be added if payment is not made on or before May 8th, 1911, and the said assessment will then bear interest at the rate of six (6) per cent from April 7th, 1911, to date of payment.
W. S. McCORMICK, City Comptroller.
(Seal City Comptroller, Duluth, Minn.)
D. H, April 12, 19, 1911. D 563.

OFFICE OF THE COMPTROLLER.
City of Duluth, April 12, 1911.
Notice is hereby given that an assessment levied to defray in full the expense of constructing a sanitary sewer in Fifty-sixth alley west in said city from Raleigh street to Polk street, according to benefits, is now payable at the office of the City Treasurer.
A penalty of ten (10) per cent will be added if payment is not made on or before May 8th, 1911, and the said assessment will then bear interest at the rate of six (6) per cent from April 7th, 1911, to date of payment.
W. S. McCORMICK, City Comptroller.
(Seal City Comptroller, Duluth, Minn.)
D. H., April 12, 19, 1911. D 564

Central National Fire Insurance Company.

Principal office: 184 La Salle street, Chicago, Ill. (Organized in 1909.) James B. Hobbs, president; F. M. Rice, secretary. Attorney to accept service in Minnesota: Commissioner of Insurance.
CASH CAPITAL, $300,000.

Income in 1910.
Premiums other than perpetuals $542,353.49
Rents and interest 12,142.10
Gross profit on sale, maturity or adjustment of ledger assets 43.75
Total income $554,539.34
Ledger assets December 31st of previous year $630,959.61
Sum $1,185,498.95

Disbursements in 1910.
Net amount paid for losses $162,210.23
Expenses of adjustment of losses 1,880.75
Commissions and brokerage 163,021.70
Salaries and fees of officers, agents and employes 52,682.58
Taxes, fees, rents and other real estate expenses 12,912.06
Gross loss on sale, maturity or adjustment of ledger assets 266.53
All other disbursements 21,159.37
Total disbursements $414,133.22
Balance 771,365.73

Ledger Assets Dec. 31, 1910.
Mortgage loans $128,260.00
Collateral loans 9,500.00
Book value of bonds and stocks 406,498.79
Cash in office, trust companies and banks 98,070.86
Agents' balances, unpaid premiums and bills receivable, taken for premiums 128,861.08
All other ledger assets 175.00
Total ledger assets (as per balance) $771,365.73

Non-Ledger Assets.
Interest and rents due and accrued $8,931.69
Market value of real estate, bonds and stocks over book value 5,365.51
All other non-ledger assets 2,868.45
Gross assets $788,531.38

Deduct Assets Not Admitted.
Agents' balances $4,268.82
Book value of ledger assets over market value 2,148.38
All other assets not admitted 5,940.50
Total assets not admitted $12,357.70
Total admitted assets $776,173.68

Liabilities Dec. 31, 1910.
Unpaid losses and claims $24,076.77
Unearned premiums 281,970.80
Salaries, expenses, taxes, dividends and interest due 20,511.83
Reinsurance premiums 19,456.80
Capital stock paid up 300,000.00
Total liabilities, including capital $646,016.20
Net surplus $130,157.48

Risks and Premiums, 1910 Business.
(a) Fire risks written during the year $47,035,131.00
Premiums received thereon 701,225.21
Net amount in force at end of the year 35,479,883.00
(a) Including business other than "Marine and Inland."

Business in Minnesota in 1910.
(Including reinsurance received and deducting reinsurance placed.)

	Fire Risks.	Hail.	Tornado.	Aggregate.
Risks written	$1,425,784.00	$101,430.00	$80,400.00	$1,607,614.00
Premiums received	22,385.67	5,068.17	463.85	27,917.69
Losses incurred	18,422.15	1,102.46	....	19,524.61
Losses paid	19,336.02	1,102.46	....	20,438.48
Amount at risk	1,537,937.00	....	108,675.00	1,646,612.00

State of Minnesota, Department of Insurance:
I Hereby Certify, That the Annual Statement of the Central National Fire Insurance Company, for the year ending December 31st, 1910, of which the above is an abstract, has been received and filed in this Department and duly approved by me.
J. A. O. PREUS, Commissioner of Insurance.

Legal Notices.

ORDER LIMITING TIME TO FILE CLAIMS, AND FOR HEARING THEREON—
State of Minnesota, County of St. Louis —ss
In Probate Court.
In the Matter of the Estate of Fred L. Neumann, Decedent.
Letters testamentary this day having been granted to Albertine Neumann.
IT IS ORDERED, That the time within which all creditors of the above named decedent may present claims against his estate in this court, be, and the same hereby is, limited to three months from and after the date hereof; and that Monday the 17th day of July, 1911, at ten o'clock A. M., in the Probate Court Rooms at the Court House at Duluth in said County, be, and the same hereby is, fixed and appointed as the time and place for hearing upon the examination, adjustment and allowance of such claims as shall be presented within the time aforesaid.
Let notice hereof be given by the publication of this order in The Duluth Herald as provided by law.
Dated Duluth, Minn., April 11th, 1911.
S. W. GILPIN, Judge of Probate.
(Seal Probate Court, St. Louis County, Minn.)
D. H., April 12, 19, 26, 1911.

(Serial No. 07665. Contest No. 8259.)
CONTEST NOTICE—
Department of the Interior, United States Land Office.
Duluth, Minnesota, April 5th, 1911.
A sufficient contest affidavit having been filed in this office by Carl F. Hanson, contestant, against Homestead Entry No. 07665, Serial No. 07665, made November 12, 1909, for N½ SE¼ and SE¼ NE¼, Section 19, Township 66 N., Range 16 W., 4th P. Meridian, by Harry H. Johnson, Contestee, in which it is alleged that said entryman, Harry H. Johnson, has wholly abandoned said land and has continued said abandonment for a period of more than six months last past, and that he has wholly failed to establish actual residence upon said land; that said alleged absence from said land was not due to service in the army, navy or marine corps of the United States in time of war, said parties are hereby notified to appear, respond and offer evidence touching said allegation at nine o'clock a. m. on May 5th, 1911, before the Register and Receiver at the United States Land Office in Duluth, Minnesota.
The said contestant having, in a proper affidavit, filed April 5th, 1911, set forth facts which show that after due diligence personal service of this notice can not be made, it is hereby ordered and directed that such notice be given by due and proper publication.
CHARLES F. HARTMAN, Register.
D. H., April 5, 12, 19, 26, 1911.

SUMMONS IN APPLICATION FOR REGISTRATION OF LAND—
State of Minnesota, County of St. Louis—ss.
District Court, Eleventh Judicial District.
In the matter of the application of E. C. Wright to register the title to the following described real estate situated in St. Louis County, Minnesota, namely: The Northwest quarter of the Southwest quarter of the Southeast quarter (NW¼ of SW¼ of SE¼) of Section eleven (11) in Township Fifty (50) North of Range Fourteen (14) West of the Fourth Principal Meridian according to the United States Government Survey thereof,
Applicant,
vs.
All other persons or parties unknown, claiming any right, title, estate, lien or interest in the real estate described in the application herein,
Defendants.
The State of Minnesota to the above named defendants:
You are hereby summoned and required to answer the application of the applicant in the above entitled proceeding and to file your answer to the said application in the office of the clerk of said court, in said county, within twenty (20) days after the service of this summons upon you, exclusive of the day of such service, and if you fail to answer the said application within the time aforesaid, the applicant in this proceeding will apply to the court for the relief demanded therein.
WITNESS, J. P. Johnson, clerk of said court, and the seal thereof, at Duluth, in said county, this 10th day of April, A. D. 1911.
J. P. JOHNSON, Clerk.
By B. G. RILLING, Deputy.
(Seal, District Court, St. Louis County, Minn.)
S. T. HARRISON, Attorney for Applicant.
D. H., April 12, 19, and 26, 1911.

SUMMONS IN APPLICATION FOR REGISTRATION OF LAND—
State of Minnesota, County of St. Louis—ss.—
District Court, Eleventh Judicial District.
In the matter of the application of George Smith and Emerson Vokes to register the title to the following described real estate situated in St. Louis County, Minnesota, namely: Lots Fifteen (15) and Sixteen (16), in Block Eighty-six (86), Endion Division of Duluth, according to the recorded plat thereof on file and of record in the office of the Register of Deeds in and for said County and State,
Applicants.
vs.
City of Duluth, Jennie E. Little, John H. Upham and all other persons or parties unknown, claiming any right, title, estate, lien or interest in the real estate described in the application herein.
Defendants.
The State of Minnesota to the above named defendants:
You are hereby summoned and required to answer the application of the applicant in the above entitled proceeding and to file your answer to the said application in the office of the clerk of said court, in said county, within twenty (20) days after the service of this summons upon you, exclusive of the day of such service, and, if you fail to answer the said application within the time aforesaid, the applicant in this proceeding will apply to the court for the relief demanded therein.
Witness, J. P. Johnson, clerk of said court and the seal thereof, at Duluth, in said county, this 4th day of April, A. D. 1911.
J. P. JOHNSON, Clerk.
By R. E. JOHNSON, Deputy.
(Seal.)
JAQUES & HUDSON, Attorneys for Applicants.
D. H., April 5, 12 and 19, 1911.

(No. 1535.)
SUMMONS IN APPLICATION FOR REGISTRATION OF LAND—
State of Minnesota, County of St. Louis —ss.
District Court, Eleventh Judicial District.
In the matter of the application of Standard Investment Company, to register the title to the following described real estate situated in St. Louis County, Minnesota, namely: Lots numbered thirteen (13), fourteen (14), fifteen (15), and sixteen (16), in Block one hundred fifteen (115), Portland Division of Duluth, according to the recorded plat thereof, on file and of record in the office of the Register of Deeds in and for St. Louis County, Minnesota,
Applicant,
vs.
G. Willis Peters, Trustee of the estate of John L. Dodge, deceased, and all other persons or parties unknown, claiming any right, title, estate, lien or interest in the real estate described in the application herein,
Defendants.
The State of Minnesota to the above named defendants:
You are hereby summoned and required to answer the application of the applicant in the above entitled proceeding and to file your answer to the said application in the office of the clerk of said court, in said county, within twenty (20) days after the service of this summons upon you, exclusive of the day of such service, and, if you fail to answer the said application within the time aforesaid, the applicant in this proceeding will apply to the court for the relief demanded therein.
Witness, J. P. Johnson, clerk of said court, and the seal thereof, at Duluth, in said county, this 4th day of April, A. D. 1911.
J. P. JOHNSON, Clerk.
By R. E. JOHNSON, Deputy.
(Seal of District Court St. Louis County, Minnesota.)
W. S. TELFORD, Attorney for Applicant, No. 500-503 Torrey Building, Duluth, Minn.
D. H., April 5, 12, 19, 1911.

W. M. PRINDLE — T. H. HAWKES — E. A. MERRILL

W. M. PRINDLE & CO.

LONSDALE BUILDING

FIRE, AUTOMOBILE, LIABILITY, PLATE GLASS, MOTOR BOAT INSURANCE

Scottish Union & National Insurance Company.

Principal office in the United States: Hartford, Conn. (Commenced business in the United States 1880. James W. Brewster, general manager in the United States. Attorney to accept service in Minnesota: Commissioner of Insurance.
DEPOSIT CAPITAL, $200,000.

INCOME IN 1910.
Premiums other than perpetuals $2,046,112.18
Rents and interest 203,279.53
Received from home office 67,907.50
Gross profit on sale, maturity or adjustment of ledger assets 5,133.71
Total income $2,322,432.92
Ledger assets Dec. 31 of previous year $4,989,878.93
Sum $7,312,311.85

DISBURSEMENTS IN 1910.
Net amount paid for losses $1,038,855.26
Commissions and brokerage 447,820.89
Salaries and fees of officers, agents and employes 355,237.29
Taxes, fees, rents and other real estate expenses 69,453.05
All other disbursements 138,747.24
Gross loss on sale, maturity or adjustment of ledger assets 2,135.70
Total disbursements $1,852,238.43
Balance $5,460,073.42

LEDGER ASSETS DEC. 31, 1910.
Book value of real estate $41,926.55
Mortgage loans 312,525.00
Book value of bonds and stocks 4,606,447.18
Cash in office, trust companies and banks 130,263.18
Agents' balances, unpaid premiums and bills receivable, taken for premiums 368,911.51
Total ledger assets (as per balance) $5,460,073.42

NON-LEDGER ASSETS.
Interest and rents due and accrued $70,452.25
Gross assets $5,530,525.67

DEDUCT ASSETS NOT ADMITTED.
Agents' balances $3,728.17
Book value of ledger assets over market value 266,725.93
Total assets not admitted $270,454.10
Total admitted assets $5,260,071.57

LIABILITIES DEC. 31, 1910.
Unpaid losses and claims $229,194.54
Unearned premiums 1,897,707.28
Salaries, expenses, taxes, dividends and interest due 40,000.00
Deposit capital 200,000.00
Total liabilities, including deposit capital $2,366,901.80
Net surplus $2,803,169.77

RISKS AND PREMIUMS, 1910 BUSINESS.
*Fire risks written during the year $354,706,478.00
Premiums received thereon 3,490,877.50
Net amount in force at end of the year $362,511,027.00
*—Including business other than "Marine and Inland."

BUSINESS IN MINNESOTA IN 1910.
(Including reinsurance received and deducting reinsurance placed.)

	Fire Risks.
Risks written	$5,153,456.00
Premiums received	68,174.52
Losses incurred	78,769.17
Losses paid	73,541.94
Amount at risk	6,471,847.00

State of Minnesota, Department of Insurance:
I Hereby Certify, That the Annual Statement, of the Scottish Union & National Insurance Company, for the year ending December 31st, 1910, of which the above is an abstract, has been received and filed in this Department and duly approved by me.
J. A. O. PREUS, Commissioner of Insurance.

Mechanics & Traders Insurance Company.

Principal office: New Orleans, La. (Organized in 1869.) James Nichols, president; T. B. Norton, secretary. Attorney to accept service in Minnesota: Commissioner of Insurance.
CASH CAPITAL, $300,000.

INCOME IN 1910.
Premiums other than perpetuals $732,362.82
Rents and interest 51,481.08
From all other sources 171.64
Total income $784,015.54
Ledger assets Dec. 31 of previous year $1,264,742.38
Sum $2,048,757.92

DISBURSEMENTS IN 1910.
Net amount paid for losses $370,184.51
Expenses of adjustment of losses 5,221.58
Commissions and brokerage 150,270.14
Salaries and fees of officers, agents and employes 60,984.38
Taxes, fees, rents and other real estate expenses 9,587.56
Dividends and interest 18,000.00
All other disbursements 51,190.39
Total disbursements $651,438.56
Balance $1,397,319.36

LEDGER ASSETS DEC. 31, 1910.
Book value of real estate $22,000.00
Mortgage loans 300.00
Book value of bonds and stocks 1,258,104.30
Cash in office, trust companies and banks 8,869.98
Agents' balances, unpaid premiums and bills receivable, taken for premiums 107,945.08
All other ledger assets 100.00
Total ledger assets (as per balance) $1,397,319.36

NON-LEDGER ASSETS.
Interest and rents due and accrued $22,427.73
Market value of real estate, bonds and stocks over book value 1,500.00
Gross assets $1,421,247.09

DEDUCT ASSETS NOT ADMITTED.
Agents' balances $2,181.74
Book value of ledger assets over market value 97,176.80
Total assets not admitted $99,358.54
Total admitted assets $1,321,888.55

LIABILITIES DEC. 31, 1910.
Unpaid losses and claims $85,237.02
Unearned premiums 531,418.56
Salaries, expenses, taxes, dividends and interest due 10,000.00
Capital stock paid up 300,000.00
Total liabilities, including capital $926,658.48
Net surplus $395,232.07

RISKS AND PREMIUMS, 1910 BUSINESS.
*Fire risks written during the year $112,857,237.00
Premiums received thereon 1,331,098.00
Marine and inland risks written during the year 461,810.00
Premiums received thereon 1,590.54
Net amount in force at end of the year 87,917,834.00
*—Including business other than "Marine and Inland."

BUSINESS IN MINNESOTA IN 1910.
(Including reinsurance received and deducting reinsurance placed.)

	Fire Risks.	Hail, Marine and Inland.	Tornado.	Aggregate.
Risks written	$1,022,123.00	$12,630.00	$76,960.00	$1,111,713.00
Premiums received	12,062.65	631.30	556.39	13,250.94
Losses incurred	7,361.62	.....	24.20	7,385.82
Losses paid	11,565.81	.....	24.20	11,590.01
Amount at risk	1,041,758.00	.....	31,426.00	1,073,184.00

State of Minnesota, Department of Insurance:
I Hereby Certify, That the Annual Statement of the Mechanics & Traders Insurance Company, for the year ending December 31st, 1910, of which the above is an abstract, has been received and filed in this Department and duly approved by me.
J. A. O. PREUS, Commissioner of Insurance.

The Palatine Insurance Company, Limited.

Principal office in the United States: Corner Pine and William streets, New York. (Commenced business in the United States 1900.) A. H. Wray, general manager in the United States. Attorney to accept service in Minnesota: Commissioner of Insurance.
DEPOSIT CAPITAL, $218,000.

INCOME IN 1910.
Premiums other than perpetuals $1,702,901.31
Rents and interest 120,904.94
Received from home office 193,505.80
Gross profit on sale, maturity or adjustment of ledger assets 3,116.43
Total income $2,020,428.48
Ledger assets Dec. 31 of previous year $3,227,247.10
Sum $5,247,675.58

DISBURSEMENTS IN 1910.
Net amount paid for losses $1,013,830.02
Commissions and brokerage 373,066.89
Salaries and fees of officers, agents and employes 112,780.34
Taxes, fees, rents and other real estate expenses 20,864.79
Returned to home office 167,774.48
All other disbursements 182,514.49
Gross loss on sale, maturity or adjustment of ledger assets 5,919.90
Total disbursements $1,876,759.91
Balance $3,370,915.67

LEDGER ASSETS DEC. 31, 1910.
Book value of bonds and stocks $2,874,752.87
Cash in office trust companies and banks 127,066.16
Agents' balances, unpaid premiums and bills receivable, taken for premiums 369,096.64
Total ledger assets (as per balance) $3,370,915.67

NON-LEDGER ASSETS.
Interest and rents due and accrued $32,600.00
Gross assets $3,403,515.67

DEDUCT ASSETS NOT ADMITTED.
Agents' balances $6,424.67
Special deposit, less $24,013.68 liability thereon 19,986.32
All other assets not admitted 54,332.87
Total assets not admitted 80,743.86
Total admitted assets $3,322,771.81

LIABILITIES DEC. 31, 1910.
Unpaid losses and claims 138,493.37
Unearned premiums 1,533,047.93
Salaries, expenses, taxes, dividends and interest due 28,377.92
Commissions and brokerage 41,946.15
All other liabilities 41,511.87
Deposit capital 218,000.00
Total liabilities, including deposit capital $2,001,377.24
Net surplus $1,321,394.57

RISKS AND PREMIUMS, 1910 BUSINESS.
*Fire risks written during the year $219,462,343.00
Premiums received thereon 2,491,991.00
Net amount in force at end of the year 253,730,018.00
*—Including business other than "Marine and Inland."

BUSINESS IN MINNESOTA IN 1910.
(Including reinsurance received and deducting reinsurance placed.)

	Fire Risks.	Tornado.	Aggregate.
Risks written	$2,041,485.74	$103,800.00	$2,145,285.74
Premiums received	26,523.63	711.65	27,235.28
Losses incurred	19,665.15	6.83	19,671.98
Losses paid	18,923.77	6.83	18,930.60
Amount at risk	3,327,046.00	.....	3,327,046.00

State of Minnesota, Department of Insurance:
I Hereby Certify, That the Annual Statement of the Palatine Insurance Company, Limited, for the year ending December 31st, 1910, of which the above is an abstract, has been received and filed in this Department and duly approved by me.
J. A. O. PREUS, Commissioner of Insurance.

Springfield Fire & Marine Insurance Company.

Principal office: 195 State street, Springfield, Mass. (Organized in 1849.) A. W. Damon, president; W. J. Mackay, secretary. Attorney to accept service in Minnesota: Commissioner of Insurance.
CASH CAPITAL, $2,000,000.00.

INCOME IN 1910.
Premiums other than perpetuals $5,243,334.31
Rents and interest 361,653.47
Gross profit on sale, maturity or adjustment of ledger assets 4,239.00
From all other sources 2,816.11
Total income $5,612,042.89
Ledger assets Dec. 31 of previous year $8,923,577.36
Sum $14,535,650.25

DISBURSEMENTS IN 1910.
Net amount paid for losses $2,863,911.36
Expenses of adjustment of losses 30,497.37
Commissions and brokerage 1,023,621.05
Salaries and fees of officers, agents and employes 558,838.30
Taxes, fees, rents and other real estate expenses 205,181.85
Dividends and interest 200,000.00
All other disbursements 321,898.60
Total disbursements $5,203,948.53
Balance $9,331,701.72

LEDGER ASSETS DEC. 31, 1910.
Book value of real estate $300,000.00
Mortgage loans 1,317,820.00
Collateral loans 6,000.00
Book value of bonds and stocks 6,342,852.77
Cash in office, trust companies and banks 475,285.04
Agents' balances, unpaid premiums and bills receivable, taken for premiums 889,743.91
Total ledger assets (as per balance) $9,331,701.72

NON-LEDGER ASSETS.
Interest and rents due and accrued $57,826.19
Market value of real estate, bonds and stocks over book value 590,597.23
Gross assets $9,980,125.08

DEDUCT ASSETS NOT ADMITTED.
Agents' balances $11,982.22
Special deposit, less $99,085.05 liability thereon 72,214.95
Total assets not admitted $84,197.17
Total admitted assets $9,895,927.91

LIABILITIES DEC. 31, 1910.
Unpaid losses and claims $456,070.20
Unearned premiums 4,575,478.04
Salaries, expenses, taxes, dividends and interest due 57,713.82
Funds held for Munich Reinsurance Co. and interest 236,599.24
Capital stock paid up 2,000,000.00
Total liabilities, including capital $7,325,861.70
Net surplus $2,570,066.21

RISKS AND PREMIUMS, 1910 BUSINESS.
*Fire risks written during the year $589,093,632.00
Premiums received thereon 7,094,456.92
Net amount in force at end of the year 763,854,143.00
*—Including business other than "Marine and Inland."

BUSINESS IN MINNESOTA IN 1910.
(Including reinsurance received and deducting reinsurance placed.)

	Fire Risks.	Tornado.	Aggregate.
Risks written	$14,638,119.00	$1,049,501.00	$15,687,620.00
Premiums received	207,355.71	7,037.53	214,393.24
Losses incurred	169,375.01	286.34	169,661.35
Losses paid	174,403.88	286.34	174,690.22
Amount at risk	17,665,157.00	3,016,540.00	20,681,703.00

State of Minnesota, Department of Insurance:
I Hereby Certify, That the Annual Statement of the Springfield Fire & Marine Insurance Company, for the year ending December 31st, 1910, of which the above is an abstract, has been received and filed in this Department and duly approved by me.
J. A. O. PREUS, Commissioner of Insurance.

A. A. MICHAUD CO.

Agents.
Lonsdale Building, - - Duluth, Minn

German Fire Insurance Company.

Principal office: Wheeling, West Va. (Organized in 1867.) Wm. F. Stifel, President; F. Riester, Secretary. Attorney to accept service in Minnesota: Commissioner of Insurance.
CASH CAPITAL, $200,000.

Income in 1910.
Premiums other than perpetuals $268,285.08
Rents and interest 29,209.94
Gross profit on sale, maturity or adjustment of ledger assets 843.75
Total income $298,338.77
Ledger assets Dec. 31 of previous year 649,930.51
Sum $948,269.28

Disbursements in 1910.
Net amount paid for losses $116,477.23
Expenses of adjustment of losses 2,327.49
Commissions and brokerage 62,741.77
Salaries and fees of officers, agents and employes 40,139.46
Taxes, fees, rents and other real estate expenses 13,964.36
Dividends and interest 24,000.00
All other disbursements 14,299.86
Total disbursements $273,950.17
Balance $674,319.11

Ledger Assets Dec. 31, 1910.
Book value of real estate $65,635.70
Mortgage loans 97,250.00
Collateral loans 10,270.00
Book value of bonds and stocks 436,100.00
Cash in office, trust companies and banks 25,646.81
Agents' balances, unpaid premiums and bills receivable, taken for premiums 33,150.56
All other ledger assets 6,266.04
Total ledger assets (as per balance) $674,319.11

Non-Ledger Assets.
Interest and rents due and accrued $8,834.50
Market value of real estate, bonds and stocks over book value 16,488.30
Gross assets $699,641.91

Deduct Assets Not Admitted.
Agents' balances $2,042.37
Book value of ledger assets over market value 900.00
All other assets not admitted 6,632.74
Total assets not admitted $9,575.11
Total admitted assets $690,066.80

Liabilities Dec. 31, 1910.
Unpaid losses and claims $28,253.05
Unearned premiums 226,647.16
Salaries, expenses, taxes, dividends and interest due 2,650.00
Commissions and brokerage 2,232.37
Capital stock paid up 200,000.00
Total liabilities, including capital $459,782.58
Net surplus $230,284.22

Risks and Premiums, 1910 Business.
*Fire risks written during the year $30,345,426.00
Premiums received thereon 338,989.35
Net amount in force at end of the year 38,578,507.00
*Including business other than "Marine and Inland."

Business in Minnesota in 1910.
(Including reinsurance received and deducting reinsurance placed.)

	Fire Risks.
Risks written	$1,101,456.74
Premiums received	16,655.82
Losses incurred	3,637.03
Losses paid	5,100.89
Amount at risk	1,036,546.19

State of Minnesota, Department of Insurance:
I Hereby Certify, That the Annual Statement of the German Fire Insurance Company, for the year ending December 31st, 1910, of which the above is an abstract, has been received and filed in this Department and duly approved by me.
J. A. O PREUS, Commissioner of Insurance.

Advertise in The Herald

Whitney Wall Co.

Agents.
Real Estate, Loans, Insurance.
301-2-3 Torrey Building.

Empire State Surety Company.

Principal office: 84 William street, New York, N. Y. (Organized in 1901.) Wm. M. Tomlins, Jr., President; Daniel Stewart, Secretary. Attorney to accept service in Minnesota: Commissioner of Insurance.
CASH CAPITAL, $500,000.

Income in 1910.
Premiums received (net)
Accident and health $69,693.31
Employers' liability 160,591.49
Fidelity and surety 428,200.67
Plate glass 7,641.45
*Steam boiler 3,871.84
Burglary and theft 87,691.42
*Sprinkler 2,368.72
Workmen's collective 5,420.40
Total net premium income $742,998.18
*Excess of return and reinsurance premiums over price received.
From interest and rents 46,158.64
From all other sources 37,049.17
Total income $826,205.99
Ledger assets Dec. 31 of previous year 1,614,963.04
Sum $2,441,169.03

Disbursements in 1910.
Claims paid (net)—
Accident and health $56,592.73
Employers' liability 94,557.23
Fidelity and surety 84,585.60
Plate glass 35,387.16
Steam boiler 574.25
Burglary and theft 27,226.08
Sprinkler 120.00
Workmen's collective 2,770.61
Net paid policy holders $301,813.56
Investigation and adjustment of claims 96,736.49
Commissions 161,504.94
Salaries of officers, agents, employes, examiners' and inspection fees 207,993.92
All other disbursements 153,455.18
Total disbursements $921,504.09
Balance $1,519,664.94

Ledger Assets Dec. 31, 1910.
Book value of real estate $53,896.81
Mortgage loans 267,324.84
Book value of bonds and stocks 738,352.49
Cash in office, trust companies and banks 56,797.55
Premiums in course of collections 315,170.47
All other assets 88,122.78
Total ledger assets (as per balance) $1,519,664.94

Non-Ledger Assets.
Interest and rents due and accrued $10,405.61
Other non-ledger assets 81.50
Gross assets $1,530,152.05

Deduct Assets Not Admitted.
Premiums in course of collection (past due) $151,493.25
Book value of ledger assets over market value 76,863.88
All other assets not admitted 62,731.49
Special deposits, less $12,030.83 .... 12,969.17
Total assets not admitted $304,057.79
Total admitted assets $1,226,094.26

Liabilities.
Claims—
Adjusted $8,268.99
In process of adjustment and reported 91,648.45
Resisted 106,928.82
Total $206,846.26
Deduct reinsurance $7,760.51
Net unpaid claims except liability claims $199,085.75
Special reserve for unpaid liability losses 44,630.84
Unearned premiums 281,316.02
Commissions and brokerage 39,066.56
All other liabilities 36,585.59
Capital stock paid up 500,000.00
Total liabilities, including capital $1,100,684.76
Surplus over all liabilities $125,409.50

Business in Minnesota in 1910.

	Premiums Received.	Losses Paid.
Accident	$1,059.25	$6,974.94
Health	311.66	429.74
Liability	8,375.08	11,000.15
Fidelity	4,538.91	242.13
Surety	3,308.19	1,691.03
Plate glass	401.27	484.92
Steam boiler	*95.36	....
Burglary and theft	2,443.51	2,907.78
Credit	7.74	....
Totals	$20,350.25	$23,730.69

*Excess over premiums written.

State of Minnesota, Department of Insurance:
I Hereby Certify, That the Annual Statement of the Empire State Surety Company, for the year ending December 31st, 1910, of which the above is an abstract, has been received and filed in this Department and duly approved by me.
J. A. O. PREUS, Commissioner of Insurance.

SEEDING IS UNDER WAY

Conditions Favorable---Wheat Declines in a Choppy Session.

Rally Helps Values at Close ---Bulls Active---France a Buyer.

Duluth Board of Trade, April 19.—Wheat declined slightly today although a rally at the close almost swept values onto a basis equal to yesterday's closing prices. The bulls are using heroic measures but seeding in the Northwest is proceeding under favorable circumstances and the news generally is bearish. The foreign situation was strong and gave the longs some encouragement. Strength in coarse grains helped wheat.

May wheat lost ⅛@¼c and July declined ⅛c. Cash was 1c over the next delivery. Oats gained ⅞c, rye went up 1c and durum was unchanged.

May linseed was unchanged as was July. The market was lifeless.

Wheat opened firm with shorts covering. The sudden decline at the close yesterday, caused chiefly by selling from the Cudahy interests, induced many shorts to take profits at the opening. On further rains in the winter wheat belt and an estimate on the Argentine crop which gave the production at 140,000,000 bu compared with 131,000,000 bu last year, there was some selling and values slumped. A rally at noon indicated that the market was oversold, but the condition was only temporary, values becoming heavy and declining.

France bought wheat in near positions. There was no export business either from the United States or Canada. Seeding is becoming general in the Northwestern states and Manitoba under favorable conditions. Cables were higher on account of French buying and stronger Buenos Ayres markets.

LINSEED.

As the time approaches when the seeding of linseed will become general in the Northwestern states of this country and the three prairie provinces of Canada, the question of acreage assumes particular importance.

In the three states the government figured an acreage of 2,920,000 for the 1910 crop and 2,580,000 for the 1909 crop. The writer estimated the original acreage for the three states last year at 2,870,000 or 50,000 acres less than the government. The writer gave Montana 180,000 acres while the government got up to 20,000 acres and then rested. The government's estimate of acreage in the three states was, North Dakota 1,800,000, South Dakota 650,000 and Minnesota 470,000.

On account of the high prices for linseed and the probability that the altitudinous values will continue into the year 1912, it is suposed by some people that the acreage that will be sown to linseed in this country this year will be excessively larger than the acreage which was planted last year.

Investigations do not prove this theory to contain many elements of truth. The reason assumed to be the stimulus for an increased acreage is found to be the chief reason for a contrary opinion. It is found that in the settled or eastern portion of North Dakota, the linseed acreage will be greatly increased. In eastern South Dakota the decrease will be less noticeable. In the new countries where, one might assume, the acreage will be greatly increased, it is found that the high price of the seed will cut down the increase.

Last year was peculiar, climatically. Every crop grown in the Northwestern states was a partial failure except corn. The linseed failure was the second in succession. The result is logical. Farmers in settled communities such as Eastern and Central North Dakota and eastern South Dakota will grow more corn this year than ever before. They will plant a greatly increased acreage to this crop. The propaganda of diversified farming has made many converts in recent years. Farmers have learned that the so-called scientific agriculturalists know a little about farming and they are turning to the dairy industry and to the rotation and diversification of their crops.

This increased acreage in corn and the breaking up of the farms for planting different crops will mean the eradication of linseed as a crop even of secondary importance in the districts of North and South Dakota east of the Missouri river. Farmers in that territory have made up their minds that linseed is a hazardous crop that robs the soil of its nutritive qualities and that it should be grown only on the new breaking. It does not matter how forcibly farmers may be told that linseed takes less moisture and less of the mineral elements of the soil than any of the four or five different crops grown in the Northwest. They have turned to corn as a new crop and they are satisfied with their old love, wheat.

The writer has received 125 letters from as many North Dakota bankers. If one desires to draw the conclusion that the financial condition of the state as a whole is sound, one can logically do so. But from the tenor of the letters coming from those districts in which the breaking of new ground will be largest, one is impressed by the inability of the new settlers and many established farmers to finance their sowing. Banks have been liberal but in many localities good seed has been difficult to get despite the efforts of crushers.

The price of pure linseed to farmers has been running from $2.90 to $3.10 a bushel, the value depending on the locality. Some seed guaranteed to be pure and free from foreign seed has brought as high as $3.25 a bushel. Farmers are averse to paying such high prices for seed although such prices seem fair when it is considered that on the seed one or two freight rates, storage and cleaning charges have been added to the original cost. When farmers have other seed they will grow other crops rather than sow linseed if they are required to pay such high prices. Reading the hundred of letters received by seed people one would think that the farmers in North Dakota wanted to get their seed free of charge. This idea of charity is indignantly repudiated by the bankers

A GOOD FIRM TO SHIP YOUR GRAIN TO

ATWOOD-LARSON COMPANY, Inc.

Special attention given to cash grains. We give all shipments our personal attention.

DULUTH. MINNEAPOLIS.

AMERICAN WHEAT MARKETS, APRIL 19.

May—	Open.	High.	Low.	Close.	April 18.
Duluth	$ .95⅞	$ .96⅛b	$ .94⅞-95a	.95⅝a	$ .95½-⅝b
Minneapolis	.95¼-⅛	.95⅝	94	.94⅞-95a	.94¾-⅞
Chicago	.89-88⅞	.89	.87¾	.88⅜-½	.88½
Winnipeg	.91⅞	.92⅜	.91½-⅝	.92⅛	.91½-⅝b
New York	.94⅛	.94⅛	.93⅞	.94⅛	.94
St. Louis	.87	.87⅛	.86⅝	.87⅛	.86¾
Kansas City	.84⅜	.84⅜	.83⅛-¼	.83⅞	.83⅞-84
July—					
Duluth	.96⅝b	.96⅝b	.98⅞a	.96¼b	.96⅜a
Minneapolis	.96-¼	.96½	.95⅛-¼	.96-⅛b	.95⅞-96
Chicago	.86⅛-⅜	.86½	.85¾	.86⅛-½b	.86-⅛a
Winnipeg	.93⅞	.94-⅛	.93¼a	.93⅝-¾	.93⅛-¼b
New York	.93⅜	.93⅜-½	.93¾	.93⅜	.93¼
St. Louis	.83¾-⅞	.84	.83⅝	.83⅝	.83⅝-¾
Kansas City	.81½	.81½	.80⅞	.81⅝	.81¼

Southwestern and Winnipeg quotations furnished by B. E. Baker & Co.

DULUTH DURUM MARKET

	Open.	High.	Low.	Close.	April 18.
May	.84⅞	.85	.84⅝	.84⅜b	.84¾
July	......	.86	.85⅜	.85⅝b	.85⅝a

DULUTH LINSEED MARKET.

	Open.	High.	Low.	Close.	April 18.
May	$2.61b	$2.61	$2.61b	$2.61	$2.61b
July	......	......	......	2.61n	2.61n

Duluth close: Wheat—On track: No. 1 hard, 97⅜c. On track, to arrive: No. 1 northern, 96⅜c; No. 2 northern, 93⅜-94⅜c; May, 95⅝c bid; July, 96¼c bid; September, 90c nominal. Durum—On track, in store, to arrive: No. 1, 84⅜c; No. 2, 82⅜c; May, 84⅜c bid; July, 85⅝c bid. Linseed: On track, to arrive, $2.62; May, $2.61; July, $2.61 nominal. Oats, 32⅜c. Rye, 83-85c. Barley, 95c-$1.10. Feed barley, 83-95c.

Receipts—Wheat, 35,440 bu; last year, 63,673 bu; oats, 1,284 bu; last year, 25,370 bu; barley, 1,022 bu; last year, 9,763 bu; linseed, 1,523 bu; last year, 9,305 bu.

Shipments—Wheat, 255,187 bu; last year, 158,322 bu; corn, 135,500 bu; last year, none; oats, 66,875 bu; last year, 6,291 bu.

of that state. High prices appeal to the farmers when he is selling but he can see no justification for them when the condition is reversed.

Banks Important Factor.

Owing to the high cost of breaking the new land and putting it in linseed the increase in the acreage in Western North Dakota and Eastern Montana will depend this year to a large extent on the attitude of the banks. If these developments are financed by the banks the increase will be fairly large but some financial institutions are pressed to their limits by the demands upon them and will not be able to extend credit as liberally as they would like to.

It is said that the Argentine seed held in store at seaboard will not be needed in the Northwest because the crushers have decided that there is enough seed here for seeding purposes. As a matter of fact, a lot of Argentine seed that had been held at seaboard for possible shipment to the Northwestern states wouldn't stand one chance in ten of making a crop. Even the best Argentine seed would be a doubtful proposition in this territory. The campaign carried on by the leading seeding and crushing concerns was well devised and prosecuted but the follow-up work was not entirely successful because many farmers were diffident as to whether they planted linseed, thought the seeding companies should carry them until the crop was harvested. The linseed interests declined to do this because of the expense and trouble incident to the opening of many individual accounts. They were also disinclined to usurp the functions of the country banks.

Summarized, the acreage situation in the United States may be described as follows: There will be a big decrease in North and South Dakota east of the Missouri river. The increase west of the Missouri river will be only moderate. In Montana it probably will be large. In Minnesota it will be unchanged to slightly lower.

A moderate acreage in Minnesota which was put under linseed last year cannot be sown this year because of the heavy precipitation last winter and this spring. Streams are higher than a year ago and much bottom land that was under linseed last year will not be cultivated this year because it is under water. In this respect conditions return to normal again. Many farmers in Southern Minnesota will make an effort to change their acreages, sowing linseed in fields which have been devoted to other crops. The linseed yield in Southern Minnesota last year was good and prices were attractive. Farmers have sufficient seed on hand for sowing and are favorably disposed to the linseed crop. South of the Red River valley where the linseed crop was a partial failure the acreage will be greatly reduced. Reports from that locality indicate that farmers are putting in wheat heavily and are increasing their corn acreage, to the detriment of the linseed acreage.

It is too early to discuss the linseed acreage question in its relation to the three prairie provinces of the Dominion. On account of the large influx of settlers it will be a difficult problem even at time of seeding to tell with any degree of accuracy what the acreage will be. The acreage in Manitoba will not be largely augmented, but indications point to an immense increase in the provinces of Alberta and Saskatchewan. New settlers going into the Western provinces of Canada are well equipped with money, in which respect they differ from the new settlers in Eastern Montana. The banking situation in Canada is different from that in the Northwestern states and this is a feature that cannot be overlooked in discussing the probable acreages of any crop in the two countries.

The banks in Eastern Montana, for instance, are as new as the settlements. The banks in the Western provinces of Canada are branches of the old established institutions that have been doing business in Canada for many years. They are strongly financed, well equipped and are able to take care of their customers without feeling seriously the demands imposed by the necessities of the thousands of new settlers taking up land in the Western provinces. A system of American country banks, individually owned, would be placed under heavy handicaps by such conditions.

That the new breaking will be greater than ever before is not denied. But this immense increase will not be in the United States. It will be in Canada, and the quicker the duty on Canadian linseed is removed the better it will be for American crushers and the linseed oil trade. At present the British importer has an advantage over the American importer because of the differential in the Canadian tariff but this difference does not account to anything worth considering when the freight rates and charges to the respective countries are taken into consideration.

There may be some people inclined to ask why the American and Canadian crops are now of such importance. The reason is found in the rapidity of the marketing of the Indian crop and the fact that the next available crops of importance will be the North American yield.

Liberal Indian Shipments.

From Jan. 1 to April 7, Calcutta and Bombay shipped to the United States 48,000 quarters or 360,000 bushels of linseed. Most of this is new crop seed. In the same period last year these two ports did not ship any seed direct to the United States. In the period indicated above, the total shipments from India to the United Kingdom and Europe were 354,000 quarters or 2,665,000 bu, making the total shipments of seed from India between January and April 7, 3,009,000 bu compared with 172,000 quarters or 1,290,000 bu in the same period last year.

While the crop year in India begins on March 1, the writer figures from Jan. 1, for the purpose of including the latest shipments from the old crops of both years in order to show the rapidity with which old and new seed has been marketed by India compared with a year ago. From Jan. 1 to April 7, of this year the shipments have been twice as large as the shipments of a year ago. The increase in the yield was not of this percentage and the ratio of increase in shipments cannot be ascribed entirely to the increased yield.

High prices are attractive to Indian sellers who are letting go of their seed. The strength of the world's linseed situation is emphasized by the fact that moderate buying of Indian seed by American crushers was responsible for the advance in the world's markets in the last seven days in the face of the unexcelled rapidity with which the Indian crop is being marketed. If the Indian shipments maintain their present rate there will be only a small amount of seed left to ship by mid-summer. The world's supply will then hinge on the cutto[illegible] American and Canadian crops. No one need fear that he is over-estimating the importance of the linseed yields of North America this year.

The strength in quotations of Plata linseed has been responsible for some foreign buying of Indian seed, not only because of the superior qualities of the seed for making oil, but because foreigners found themselves at the mercy of American holders of Argentine seed and have preferred to buy Indian seed in which procedure they were at better advantage than in the fight for Argentine seed.

The official Russian linseed figures cannot be explained, or the Russian shipments have not been correctly reported. The latter supposition is out of the question, so it must be assumed that the Russian estimate of 20,000,000 bushels as the commercial crop for 1910 is in error. The writer placed the Russian crop at 24,500,000 bushels. Shipments of seed from that country have been so heavy that it cannot be reasonably assumed that the crop was not larger than 20,000,000 bushels. The supposition that the high prices are causing the exportation of heavy reserves is not well founded, because high prices prevailed at this period last year and were attractive to the Russian peasants; neither has any one shown that reserves in Russia were above normal.

On account of the bubonic plague in China the shipments of sayo bean from that country have fallen off greatly and buyers find it difficult to obtain the fulfillment of their contracts. The situation has a direct bearing on linseed oil. In these days of many substitutes for linseed oil, the contraction in the supply of any important substitute is almost as serious as a decrease in any portion of the world's yield of linseed.

The movement of Argentine seed to seaboard is increasing, the high prices calling out seed and deliveries being made on contracts to arrive. Compared with last year, however, the movement is exceedingly small, being about one-fourth of last year's volume. The outgo of linseed to the United States has subsided. Shipments to the continent are holding up and are showing signs of increasing. Between Jan. 1 and April 7 the Argentine republic shipped 3,137,500 bushels of linseed to the United States. In the same period Argentina shipped 5,317,500 bushels to the continent and the United Kingdom, a total of 8,505,000 bushels, or approximately one-half of the commercial crop.

Cash Sales Wednesday.

No. 1 northern, 1 car	$ .96⅝
No. 1 northern, 1 car	.97
No. 1 northern, 377 bu	.97
No. 1 durum, 5 cars	.85
No. 1 durum, 2,000 bu	.85
No. 1 durum, 1,000 bu, to arrive	.85
No. 2 durum, 1 car	.82⅝
No. 2 durum, 3 cars	.83
No. 3 durum, 1 car	.81⅝
Barley, 2 cars	.90

MARKET GOSSIP

Reading the crop reports of Rollin E. Smith of Minneapolis, one might think that the winter wheat plant in Oklahoma, Kansas and Nebraska could be plowed up and show an improvement in condition. The ways of crop experts are devious and mysterious.

* * *

Speaking of crop experts, O. K. Lyle says that a yield of 15 bu an acre will produce a winter wheat crop of 500,000 bu.

* * *

Chicago Record-Herald: "Chicago elevator people can rest assured of carrying charges for wheat during the entire 1911 crop year, unless there is a very marked improvement in the demand for cash wheat in the next sixty days," said President E. L. Glaser of Rosenbaum Bros. "The East will have to come here after more wheat than it has been taking in the past. We have been offering No. 2 red winter at May price in store, giving away the elevation charges, and can find no buyers."

* * *

Cars of wheat inspected: No. 1 northern, 10; No. 2 northern, 3; No. 3 northern, 1; No. 1 durum, 2; No. 2 durum, 2; total durum, 4; linseed, 2; last year, 7; barley, 7; last year, 20; total cars, 27; on track, 37.

* * *

Foreign wheat cables: Liverpool, ⅛d to ¼d up; corn unchanged. Paris, ¼@1c down; flour, ¾@1¼c off. Antwerp, unchanged. Berlin, ½c up. Buenos Ayres, ¼c off to unchanged.

* * *

Primaries: Wheat—Receipts, 254,000, last year, 246,000; shipments, 490,000 vs. 312,000. Corn—Receipts, 315,000, last year, 342,000; shipments, 344,000 vs. 320,000.

* * *

Receipts of linseed—	Today.	Last year.
Duluth	2	1
Minneapolis	3	3
Winnpeg	...	3

* * *

Receipts of wheat—	Today.	Last year.
Duluth	31	44
Minneapolis	142	61
Winnipeg	88	224
Chicago	22	14
Kansas City	7	28
St. Louis, bu	14,000	21,000

* * *

Broomhall cabled from Liverpool—The wheat market opened steady with prices unchanged. The weakness in America was offset by the strength in Buenos Ayres and firmness of Plata offers. Later and during the morning there was a firm undertone and prices advanced ⅛d to ½d with pronounced support in July. Buying was stimulated by the firmness in spot, improved demand from the Continent for cargoes arriving and the fact that France last night paid full prices for an Australian steamer arriving. Australian offers were firmly held and India is offering less freely. There was good support generally in the market with offers light. At 1:30 p. m. the market was firm and ⅛d to ⅜d higher than yesterday.

* * *

Clearances—Wheat, none; flour, 13,000 bbl; corn, 231,000; oats, 45 bu; wheat and flour, 59,000 bu.

* * *

Cars of wheat inspected: No. 1 hard, 1; No. 1 northern, 22; No. 2 northern, 1; No. 3 northern, 3; no grade, 1; No. 1 durum, 3; total wheat, 31; last year, 44; linseed, 2, last year, 1; oats, 1, last year, 7; barley, 3, last year, 11; total, 37; on track, 33.

Liverpool Grain.

Liverpool, April 19.—Close: Wheat—Spot dull; No. 2 red, western winter, no stock; futures steady; May, 6s 9d; July, 6s 8⅝d; October, 6s 8d. Corn—Spot firm; American mixed new, 4s 5½d; American mixed old, 5s ½d; new, American kiln dried, 4s 7½d; futures steady; May, 4s 6⅝d; July, 4s 6⅝d.

CHICAGO MARKET.

Bullish Cable News Gives Wheat a Little Lift.

Chicago, April 19.—Bullish cable news today gave the wheat market a lift. France was reported as a good buyer of wheat at Liverpool. The British trade was also influenced upward by statements that rains in the Argentine were delaying receipts. Complaints of dry weather causing crop damage in the west and south parts of Kansas helped strengthen prices here. The opening was a shade to ½c higher. May started ⅜c to ½c up at 88⅞@89c, but resting commission orders to sell caused a reaction to 86½c.

Unloading by longs because of the good seeding conditions in the Northwest led to a further decline. The close, however, was firm with May at 88⅜@88½c, a net loss of a shade.

Wet weather led to a rush of local buying in the corn pit. Commission houses, though, unloaded freely on the advance. May opened ⅛@¼c dearer at 49½@49⅝c and rose to 49⅝@49¾c.

The market weakened when wheat slipped down but rallied on account of export buying. The close was firm at 49⅞@50c for May, ⅛@⅜c higher than last night.

Oats were carried higher in sympathy with corn and wheat. May started ⅛c to ⅛@¼c more expensive at 31⅝c to 31⅝@31¾c and steadied at the upper level.

Lower prices for hogs made provisions heavy. Packers took the selling side. First transactions were at 5@17½c decline, with July delivery $14.80@14.85 for pork, $7.97½@8.00 for lard and $8.00@8.05 for ribs.

Articles—	Receipts.	Shpts.
Flour, bbls	26,300	47,700
Wheat, bu	19,000	36,000
Corn, bu	150,000	604,000
Oats, bu	241,000	215,000
Rye, bu	3,000	2,000
Barley, bu	59,000	23,000

Car lot receipts—Wheat, 22 cars, with 6 of contract grade; corn, 100 cars, with 22 of contract grade; oats, 115 cars. Total receipts of wheat at Chicago, Minneapolis and Duluth today were 195 cars, compared with 127 cars last week, and 119 cars the corresponding day a year ago.

Cash close: Wheat—No. 2 red, 88¾@89½c; No. 3 red, 86@88c; No. 2 hard, 88½@91c; No. 3 hard, 86@89c; No. 1 northern, 99c@$1.02; No 2 northern, 97c@$1; No. 3 northern, 96c@$1; No. 2 spring, 92@96c; No. [illegible] spring, 90@95c; velvet chaff, 90@95c; durum, 82@87c. Corn—No. 2, 49¾@50¼c; No. 2 white, 50@50¼c; No. 2 yellow, 50@50½c; No. 3, 49¼@49½c; No. 3 white, 49½@50c; No. 3 yellow, 49½@50c; No. 4, 48¼@48¾c; No. 4 white, 48¼@48¾c; No. 4 yellow, 48¼@48¾c. Oats—No. 2, 32c; No. 2 white, 33½@34c; No. 3 white, 32½@33¼c; No. 4 white, 32@33c; standard, 33¼@33½c. Rye—No. 2, 91½c; No. 4, 84c. Barley, 70c@$1.10. Timothy, $11.75. Clover, $15.

Wheat—	Open.	High.	Low.	Close.
May	.88⅞-89	.89	.87¾	.88⅜-½
July	.86⅛-⅜	.86½	.85¾	.86⅛-¼
Sept	.85⅝-⅞	.85⅞	.85⅛	.85¾
Corn—				
May	.49½-⅝	.50	.49¼	.49⅞-50
July	.50⅝-¾	.51-⅛	.50⅛-⅝	.51
Sept	.51⅝-¾	.52	.51½-⅝	.52
Oats—				
May	.31⅝-¾	.31⅞	.31½	.31⅞
July	.31⅝-¾	.31¾	.31⅜-½	.31⅝
Sept	.31¼-½	.31½	.31⅛	.31½
Mess Pork, per bbl—				
May	15.45	14.60	15.35	15.37½
July	14.80-85	14.85	14.67½	14.67½-70
Lard, per 100 lb—				
May	7.87½	7.90	7.80	7.80
July	7.97½-$8	8.00	7.87½	7.87½
Sept	8.10-15	8.15	7.97½	7.97½
Short Ribs, per 100 lb—				
May	8.45-47½	8.47½	8.35	8.35
July	8.00-05	8.05	7.90-92½	8.02½
Sept	7.92½-05	7.05	7.82½-85	7.85

New York Grain.

New York, April 19.—Close: Wheat—May, 94⅛c; July, 93⅞c. Corn—July, 58⅜c.

MINNEAPOLIS MARKET.

Wheat Nervous and Unsettled With Sharp Variation in Prices.

Minneapolis, Minn., April 19.—The wheat market today was nervous and unsettled. Sharp declines were followed by just as sharp advances. Early selling of May and buying of July was a feature. May closed ⅛c higher than yesterday; July ⅛c higher, and September ⅛@¼c higher. Local elevator stocks decreased 925,000 bu for four days. Minneapolis today received 142 cars of wheat against 61 cars a year ago; Duluth 31 against 44, and Winnipeg 88 against 224. May wheat opened 96@96¼c, to ⅛c, high, 95⅝c; low, 94c; closed, 94⅞@95c. July opened 96@96¼c; high, 96½c; low, 95⅛@95¼c; closed, 96@96⅛c. September opened 89⅛c; high, 89¼c; low, 88¼@88⅝c; closed 89c.

Cash wheat held about steady. Demand strong for moderate offerings. No. 1 northern sold for 2½@3½c above May contract. Close: No. 1 hard, 98c; No. 1 northern, 97@97⅞c; to arrive, 96⅞@97⅞c; No. 3 northern, 94@95⅞c; to arrive, 93⅞@95⅞c; No. 3 wheat, 91⅞@94⅞c. No. 3 yellow corn, 49c. No. 3 white oats, 31@31¼c; No. 2 rye, 87@88c.

Millstuffs—Shipments, 1,759 tons. Market steady. Active demand for immediate shipment. Bran in 100-pound sacks, $21.50@22.00.

Flour—Moderate sales of flour made at recent declines. Shipping directions improved and shipments increased over week and year ago. Shipments, 44,063 bbl. First patents, $4.45@4.75; second patents, $4.35@4.65; first clears, $2.95@3.40; second clears, $1.95@2.60.

Flax—Receipts, 3 cars; year ago, 3; shipments, 0. Market quoted steady for both spot and to arrive at 1c above Duluth May. Offerings scarce. Closing price, $2.62.

Barley—Receipts, 24 cars; year ago, inn; shipments, 26. The demand for choice grades was strong, but the lower grades were draggy. Offerings liberal and quotations steady. Closing range, 70c@$1.06.

Corn and Wheat Bulletin.

For the twenty-four hours ending at 8 a. m., Wednesday, April 19:

STATIONS.	State of weather	†Minimum (Temperature)	*Maximum (Temperature)	Rain-fall, Inches and hundredths
Alexandria	Cloudy	64	40	.06
Campbell	Cloudy	72	40	0
Crookston	Clear	64	34	0
Detroit City	Cloudy	52	40	0
Halstad	Pt. Cloudy	56	32	0
Montevideo	Cloudy	62	42	0
New Ulm	Cloudy	60	46	.10
Park Rapids	Cloudy	60	40	.04
Rochester	Cloudy	50	44	.60
Winnebago City	Rain	54	44	.12
Worthington	Cloudy	62	40	0
Amenia	Clear	56	34	0
Bottineau	Clear	58	36	0
Langdon	Clear	60	32	0
Larimore	Clear	54	34	0
Lisbon	Clear	64	36	0
Minot	Clear	60	24	0
Pembina	Clear	50	28	0
Aberdeen	Clear	60	34	0
Millbank	Cloudy	56	38	.06
Mitchell	Clear	64	32	0
Redfield	Clear	60	32	0
‡Bismarck	Clear	58	28	0
‡Devils Lake	Clear	54	32	0
Duluth	Cloudy	53	35	.08
‡Huron	Clear	60	34	0
‡La Crosse	Cloudy	..	50	.08
Minneapolis	Cloudy	58	44	.46
‡Moorhead	Cloudy	54	36	.04
‡Pierre	Clear	60	30	0
‡St. Paul	Cloudy	58	46	.60
Winnipeg	Clear	54	32	0

REMARKS—Showers were general except in Kansas, Nebraska and the Dakotas; cooler weather prevails in the Dakotas, Minnesota, Wisconsin and Nebraska.

H. W. RICHARDSON,
Local Forecaster.

T. indicates inappreciable rainfall. *Maximum for yesterday. †Minimum for twenty-four hours, ending 8 a. m. 75th meridian time. ‡Minimum temperature for 12-hour period ending at 8 a. m.

NOTE.—The average maximum and minimum temperatures are made up at each center from the actual number of reports received, and the average rainfall from the number of stations reporting .1 inch or more. The "state of weather" is that prevailing at time of observation.

STRENGTH IN STOCKS

After Heavy Selling at Opening, Good Support Is Given.

Prices Weaken in the Closing Hour But Rally Strongly.

New York, April 19.—Disruption of the Missouri Pacific board of directors yesterday led to heavy selling of stock at the opening of the market today. It declined ⅞ in the first few minutes to a new low point for the year and then quickly recovered half the loss. The market was unsettled and feverish and there were wide openings in several of the active stocks. Wisconsin Central lost 1¼ and Chicago Great Western and New York, Chicago & St. Louis 1. United States Steel opened at a slight gain, and on heavy sales quickly fell to below last night's close.

After the opening orders had been executed the market lost its feverishness and quieted down. Traders were not inclined to do much pending further developments in the Gould situation. Prices meanwhile improved steadily, Missouri Pacific, Reading, Union Pacific, United States Steel, and other leading stocks rising fractionally above yesterday's closing. Brooklyn Union Gas receded 1 and International Paper preferred 2⅜.

The stock market fell back into the condition of dullness of the last few weeks with prices well above the low level established yesterday. The uncertainty of the opening which unsettled values considerably, was dispelled by strong support which was offered, and covering by bears who sold heavily yesterday also helped to steady the market. The improved aspect of the Mexican situation also was an influence in elevating prices, as was the fact that the London market for American Securities was higher, despite the severe liquidation here yesterday, presumably on buying from this side. National Biscuit gained 2¼ and Minneapolis, St. Paul & Sault Ste. Marie 1⅝. Chicago, Minneapolis, St. Paul & Omaha opened 7 points lower. Bonds were irregular.

The market closed active and strong. Prices weakened decidedly in the closing hour, earlier gains being generally cancelled and many issues falling below yesterday's closing. The room attributed the decline to a bear drive, aided by the growing uneasiness about conditions in the steel trade. Supporting orders made their appearance in the last half hour and prices rallied strongly. Missouri Pacific rose to nearly 49 and Reading, Union Pacific, Amalgamated Copper, American Smelting and United States Steel rebounded a point or more.

New York stock quotations furnished The Herald by Piper, Johnson & Case:

STOCKS—	Open.	High.	Low.	Close.
Amalgamated	60	61½	59⅞	61⅜
American Car Foundry	52	......	......	52
American Smelters	71⅛	72⅝	71⅛	72¼
Anaconda	36⅜	......	......	36¾
A. T. & T.	145⅛	......	......	145⅛
Atchison	106⅞	108⅛	106⅞	108⅛
Baltimore & Ohio	104½	104¾	104½	104½
Brooklyn Rapid Transit	77¼	77⅝	77¼	77¼
Chesapeake & Ohio	78⅛	78⅜	78⅛	79⅜
Chicago Gt. Western	20½	......	......	20⅛
C., M. & St. Paul	117⅝	118⅜	117⅛	118⅜
Canadian Pacific	224¼	225¾	224¼	225¼
Distillers	33½	34	33½	34
Erie	28¾	29⅝	28¾	29⅝
do 1st pfd	46⅜	47	46½	47
Great Northern	124½	125	124½	125
Great Northern Ore	60¼	60¼	60	60
Missouri Pacific	46	48⅜	45¾	48⅜
National Lead	51⅜	......	......	51⅜
New York Central	105⅛	105⅝	105¼	105⅛
Northern Pacific	121⅜	122⅜	121⅛	122¼
Pennsylvania	123⅞	124	123⅝	124
Republic Steel & Iron	31½	31⅛	31¼	31¼
Rock Island	28¼	28⅜	28	28⅜
Reading	151⅛	152⅜	151⅛	152¼
Soo Line	135	136½	134⅝	136½
Southern Railway	26¼	......	......	26¼
Southern Pacific	113½	114¾	113½	114¾
Union Pacific	174⅛	175¾	173¾	175¾
Utah Copper	43¼	43¼	42¾	43
United States Steel	74¾	75⅜	74⅛	75⅜
do pfd	119⅜	119⅜	119¼	119¼
Wabash	15⅜	......	......	15¾
Wisconsin Central	66¼	67	66¼	67

Duluth Securities.

SECURITIES—	Bid	Asked
First National Bank	400	....
American Exchange National Bank	325	....
City National Bank	130	....
Northern National Bank	130	....
St. Louis County Bank	200	....
Western State Bank	140	....
Duluth-Superior Traction Co.	77	82
do pfd	83½	84
Duluth Street Railway, 1st g. 5s 30 M & N. A.	90	101
Duluth Edison Electric, 1st g. s. f. 5s March, 1931, op. M. & S. A.	98	100
Great Northern Power Co. bonds	80	....
American Carbolite, par $1	2.85	3.25
Zenith Furnace Co.	85	100

Midway Horse Market.

Minnesota Transfer, St. Paul, Minn., April 19.—Barrett & Zimmerman report: Trade was without special feature. Few heavy sales being booked, with most of the trading in the cheaper classes. Mules met with fair inquiry. Receipts liberal.

Drafters, extra	$185@240
Drafters, choice	120@170
Drafters, common to good	95@115
Farm mares and horses, extra	140@180
Farm mares and horses, choice	115@135
Farm horses, common to good	65@100
Delivery	140@195
Drivers and saddlers	130@225
Mules, according to size	150@250

New York Money.

New York, April 19.—Close: Prime mercantile paper, 3¾@4¼ per cent. Sterling exchange steady, with actual business in bankers' bills at $4.84.25 for 60-day bills and at $4.86.45 for demand; commercial bills, $4.83¾. Bar silver, 53⅝c; Mexican dollars, 45c. Government bonds steady; railroad bonds irregular. Money on call steady, 2¼@2½ per cent; ruling rate, 2¼; closing bid, 2¼; offered at 2⅜. Time loans easy; 60-day bills, 2½ per cent; 90 days, 2¾; six months, 3.

South St. Paul Livestock.

South St. Paul, Minn., April 19.—Cattle—Receipts, 500; market light, unchanged. Hogs—Receipts, 2,500; 10@15c lower; range, $5.80@6.25; bulk of sales, $6.15@6.30. Sheep — Receipts, 100; steady; sheep, $1.00@5.00; lambs, $3.75@6.00.

Cotton Market.

New York, April 19.—The cotton market opened barely steady at a decline of 6 to 11 points in response to lower cables, rather heavy realizing and local selling. Prices soon showed a net loss of about 6 to 9 points but the new crop continued relatively steady owing to further rains in the central belt and as soon as the early selling orders inspired by less favorable foreign advices had been executed, the market turned steady. Private cables attributed the easy showing of Liverpool to realizing, freer Southern offerings and a less active trade demand, although the spot sales amounted to 10,000 bales.

Spot closed quiet, 5 points lower; middling uplands, 14.85; middling gulf, 15.10. No sales. Futures closed barely steady; closing bids: April, 14.62; May, 14.70; June, July, 14.73; August, 14.36; September, 13.33; October, 12.84; November, December, 12.75; January, 12.71; March, 12.79.

Chicago Livestock.

Chicago, April 19.—Cattle, receipts estimated at 20,000; market generally 10c lower; beeves, $5.15@6.70; Texas steers, $4.60@5.60; western steers, $4.80@5.80; stockers and feeders, $4@5.75; cows and heifers, $2.70@5.80; calves, $4.75@6.50. Hogs, receipts estimated at 25,000; market slow, 5c to 10c lower; light, $6.20@6.55; mixed, $6.15@6.50; heavy, $5.90@6.35; rough, $5.90@6.10; good to choice heavy, $6.10@6.35; pigs, $6.20@6.55; bulk of sales, $6.25@6.40. Sheep, receipts estimated at 10,000; market, weak to 10c lower; native, $3@4.70; western, $3.15@4.70; yearlings, $4.30@5.25; lambs, native, $4.50@6.15; western, $4.75@6.15.

THE PRODUCE MARKETS.

CALIFORNIA ORANGES—	
Extra fancy navels, 150-216	$3.25
Fancy navels, 96-126	3.25
Fancy navels, 80	2.90
Fancy navels, 150-216	2.90
FLORIDA GRAPEFRUIT—	
46's to 80's, box	4.00
Grapefruit, extra fancy, box	4.50
CALIFORNIA LEMONS—	
Extra fancy, box, 300's and 350's	4.50
Imported limes, box	1.25
PINEAPPLES—	
Cuban, 30's, crate	4.75
Cuban, 30's, doz	2.00
GRAPES—	
Malaga grapes, keg	8.00
APPLES—	
Baldwins, box	2.35
Ark. beauties, box	2.35
Roman beauties, box	2.50
Greenings, box	2.35
Ben Davies, box	2.35
Varieties, box	2.35
Spitzenbergs, box	2.50
Wine saps, box	2.35
CRANBERRIES—	
Jersey, bu crate	3.50
Michigan, crate	2.50
FRUIT JUICES—	
Orange, keg	3.75
Raspberry, keg	3.75
Cherry, keg	3.75
Grape, keg	3.75
Cider, keg	3.75
BANANAS—	
Bananas, per lb	.04½
BUTTER—	
Fancy creamery, per lb 22½@	.23
Dairy, per lb 16@	.17
CHEESE—	
Wisconsin, full cream, per lb	.15
American, full cream, per lb	.18
Block Swiss, per lb, No. 1	.15½
Primost cheese, per lb	.09
Odorless brick, per lb	.16
Wheel Swiss, per lb	.17
EGGS—	
Eggs, fresh, per doz 16½@	.17
PEANUTS—	
Fancy, raw, per lb by the sack	.07
Fancy, roasted, sacks, per lb	.07½
Fancy, roasted, less than sacks	.08
Salted peanuts, 30-lb pails	3.75
Salted peanuts, 10-lb sacks	1.40
Fancy Jumbos, roasted, per lb	.10
Fancy Jumbos, raw, per lb	.08½
MAPLE SYRUP—	
Vermont, per gal	1.75
Ohio, 5-gal. can	2.50
MAPLE SUGAR—	
Iowa, assorted pkgs., 30-lb box, per lb	.10
POP CORN—	
Snowball pop corn, 40-pkg. box	2.50
Santa Claus pop corn, case	1.75
Pop corn, on the cob	.03½
Pop corn, shelled	.04
HONEY—	
Wisconsin white clover, per case, 24's	4.25
CABBAGE—	
Home grown cabbage, per ton	35.00
Home grown cabbage, per crate, large	2.25
Holland cabbage, fresh and fine, per cwt	2.00
POTATOES—	
Potatoes, per bu	.65
Jersey sweets, per hamper	2.50
ONIONS—	
Reds, 100-lb sack	2.25
Yellow, 100-lb	2.50
Red, per bu	1.50
Spanish onions, per crate	1.90
Sets, white, per bu	2.00
NUTS—	
Walnuts, new, California, 110-lb sack, per lb	.17
Filberts, Sicily, per lb	.15
Brazils, extra large, per lb	.14
Pecans, extra fancy polished, per lb	.15
Almonds, Taragania, per lb	.20
Mixed nuts, 100-lb and 50-lb boxes, lb new	.14
Black walnuts, lb	.05
Cocoanuts, per doz	.85
New hickory nuts, large or small, per lb	.08
Pecans, halves, shelled, extra fancy, 5-lb cartons, per lb	.50
Walnuts, shelled, extra fancy, 5-lb cartons, lb	.48
Chestnuts, per lb	.10
Almonds, shelled, extra fancy, 5-lb cartons, lb	.45
DATES AND FIGS—	
Hallowi dates, 70-lb boxes, new	4.50
Hallowi dates, 30 packages, per box	2.25
Fard dates, 12-lb boxes, new	1.40
Sugar walnut dates, 9-lb boxes	1.35
New California figs, 12-pkg. box, per box	1.00
New Smyrna figs, 5-crown, 20-lb box, per box	2.75
New Smyrna figs, 7-crown, 100-lb box, per box	14.50
New Smyrna figs, 3-crown, 10-lb, per box	1.25
FRESH VEGETABLES—	
Head lettuce, hamper	2.25
Lettuce, leaf, per lb box	1.10
Beans, wax, per bu	4.50
Parsley, home grown, per doz	.35
Green onions, doz	.40
Green onions, box	2.75
Cauliflower, California, per crate	3.50
Spinach, box	1.25
Round radishes, hothouse, large bunches, doz	.75
Long radishes, doz	.40
Hothouse cucumbers, per doz	1.75
Green peppers, hothouse, per basket	.65
Celery, California, per bunch	.85
Celery, Florida, crate	3.00
Endive, New Orleans, per bbl	6.00
New beets, per doz	.75
New carrots, per doz	.75
Florida tomatoes, basket	.50
Tomatoes, crate $2.50@	2.75
Louisiana strawberries, case of 24 pts $3.75@	3.50
Pie plant, per box	2.75
Garlic, pound	.15
ROOTS—	
Table beets, per cwt	1.75
Table bagas, per cwt	1.75
Horse radish, root, per bbl	9.50
Horse radish, per lb	.14
Table carrots, per cwt	1.75
Table parsnips, per cwt	2.00
MISCELLANEOUS—	
Beans, navy, per bu	2.60
Beans, brown, per bu	3.75
Fruit baskets, per hundred	1.25
MEATS—	
Beef, per lb 7½@	.09½
Mutton, per lb	.07
Pork loins, per lb	.11½
Veal, per lb 9@	.10½
Lamb, per lb	.11
Lard, per lb	.11
DRESSED POULTRY—	
Hens, fancy, fat, per lb 15@	.18
Springs, per lb	.15
Turkeys, per lb	.24
Ducks, per lb 18@	.21
Geese, per lb 12@	.13
LIVE POULTRY—	
Hens, per lb	.15½
Small hens, per lb	.15½
Springs, per lb	.15½
Turkeys, per lb	.20
Ducks, per lb	.13
Geese, per lb	.13
FISH—	
Trout, Lake Superior, frozen	.12
Whitefish, frozen	.12
Pike, frozen	.10
Pickerel, frozen	.08
Salmon	.12
Halibut	.12
Herring, frozen	.03
Finnan haddie	.10
Smoked whitefish	.10
Smoked Chinook salmon	.18
Smoked halibut	.14
Oysters, standard, per gal	1.40
Oysters, medium selects, per gal	1.75
Oysters, extra selects, per gal	1.90
Frozen smelts, per lb	.12½
Fresh frozen mackerel, each	.85
Frozen eels, per lb	.12
Roe Shad, each	1.25
Shad roe, per pair	.50
Steak, cod, per lb	.12½
Scallops, per gal	1.90
HAY AND STRAW—	
Choice timothy, per ton	$16.50@17.00
No. 1 choice timothy, per ton	15.50@17.00
No. 1 choice timothy, per ton	15.50@17.00
No. 1 mixed timothy, per ton	14.00@16.00
No. 2 mixed timothy, per ton	12.00@13.00
No. 1 upland, per ton	13.50@14.50
No. 2 upland, per ton	11.50@12.50
No. 1 midland, per ton	10.00@12.00
No. 2 midland, per ton	7.00@8.00
Rye straw, per ton	6.50@7.00
Oat straw, per ton	6.50@7.00
Bran, per ton	22.00
Middlings, per ton	26.00

Chicago.

Chicago, April 19.—Butter—Steady; creameries, 15@21c; dairies, 13@18c. Eggs—Steady; receipts, 18,709 cases; at mark, cases included, 13@13¾c; firsts, 14¼c; prime firsts, 15c. Cheese—Weak; daisies, 13½@13¾c; twins, 12½@13c; young Americas, 13½@13¾c; long horns, 12½@13c. Potatoes—Strong; choice to fancy, 58@60c; fair to good, 55@57c. Poultry—Live, weak, turkeys, 14c; fowls, 13c. Veal—Dull, 50 to 60 lb wts., 6½@7c; 60 to 85 lb wts., 7@8c; 85 to 110 lb wts., 8@9c.

New York.

New York, April 19.—Butter—Firm; receipts, 12,398 packages; creamery special, 22½@23c; extras, 22c; firsts, 20@21c; seconds, 18@19c; creamery held extras, 19½@20c; firsts, 18@18½c; seconds, 16½@17½c; state dairy finest, 21@22c. Cheese—Steady; receipts, 2,399 boxes; state whole milk special, 14@15½c; September quality fancy colored, 13¾@13½c; white, 13c; summer and fall made, colored choice, 12@12¾c; same white, 11@11¾c; current make large best, 10½@10¾c; same common to fair, 9¾@10c; skims, 2@11c. Eggs—Firm; receipts, 30,921 cases; fresh gathered selected extras, 18@18½c; same firsts, 16¼@17c; seconds, 15½@16c; storage packed first, 17½@17¾c; fresh gathered, dirties, No. 1, 14½@14¾c; same No. 2, 13½@14c; state, Pennsylvania and nearby hennery brown, 17½@18½c; same brown and mixed gathered, 17@17½c; western duck eggs, 23@26c.

HIDES, TALLOW AND FURS.

GREEN SALTED HIDES—	No. 1.	No. 2.
G. S. steers, over 60 lb	$ .09⅝	$ .08⅝
G. S. steers, 25 lb and up and steers under 60 lb	.08⅝	.07⅝
G. S. long haired kips, 8 to 25 lb	.08	.07½
G. S. veal kips, 5 to 25 lb	.13	.11½
G. S. Deacon skins, under 8 lb	.80	.70
G. S. horsehides	3.60	2.60
DRY SALTED—		
Dry flint hides, over 15 lb	.16	..
Dry Minnesota, Dakota, Wisconsin and Iowa hides	.14	.12
Muskrat, winter 40@34	...	22@18
Murrains	.15½	...
Dry kid	.18	.16
Dry salted calf	.20	.19
TALLOW AND GREASE—		
Tallow, in cakes	.06½	.05⅝
Tallow, in bbl	.06	.05
Grease	.05½	.03⅝
PELTS—		
Pelts, large, each	.75	1.00
Pelts, medium to small	.35	.60
Dry pelts, butcher, Montana and Washington	.12½	.11
Dry shearings, each	.10	.05

WOOL—	—Per lb— No. 1.	No. 2.
Unwashed medium wool	.18	.20
Unwashed coarse wool	.16	.18
Unwashed fine medium	.15½	.17½

LEATHER—	—Per lb— No. 1.	No. 2.
Texas oak sole A	...	$ .40
Texas oak sole	...	.42
Hemlock slaughter sole xx	$ .35 @	.37
Hemlock slaughter sole No. 1	.34 @	.36
Hemlock dry hide sole	.31 @	.32
Hemlock harness leather	.38 @	.41
Oak harness leather	.42 @	.44

FURS—	Large.	Medium.	Small.
Skunk, black	$4.50	$3.00	$2.00
Skunk, short stripe	3.00	2.00	1.50
Skunk, long narrow stripe	2.00	1.50	1.00
Skunk, broad stripe and white	1.00	.75	.50
Muskrat, fall	30@27	...	16@13
Muskrat, kits	...	.05	...
Raccoon	3.50	2.25	1.50
Mink, dark and brown	6.50	5.00	3.25
Mink, pale	6.00	4.60	3.00
Beaver	7.00	4.75	3.25
Cat, wild	4.00	3.00	1.75
Fisher, dark	18.00	12.00	7.00
Fisher, pale	15.00	9.00	7.00
Fox, red	8.00	6.00	6.00
Fox, gray	1.25	1.00	.75
Lynx	27.00	20.00	13.00
Marten, dark	20.00	15.00	10.00
Marten, dark brown	10.00	7.00	5.00
Marten, light brown and pale	6.50	5.00	3.26
Weasel, white	.85	.50	.25
Weasel, stained, damaged	.20	.15	.10
Wolf, timber	5.00	3.75	2.50
Wolf, brush, cased	4.00	3.00	2.00
Wolf, open	3.50	2.50	1.75
Wolf, coyote, cased	3.00	2.25	1.50
Bear, as to size		$5@21	...

Badger, civet and house cat, cross and kit fox, mountain lion, opossum and wolverine command market prices. The above prices are for Prime No. 1 skins. Nos. 2, 3 and 4 in proportion.

If you will bring your Calumet & Arizona and Superior & Pittsburg certificates to Paine, Webber & Co.'s office, we will have them transferred into the new Calumet & Arizona stock for you.

Zenith, 1464. Duluth, Mel. 2215.

Martin Rosendahl & Co.

(INCORPORATED.)

COPPER STOCK BROKERS

Read The Herald Wants

General Accident, Fire & Life Assurance Corporation, Ltd.

Principal office: 400 Walnut street, Philadelphia, Pa. (Organized in 1891.) Franklin J. Moore, U. S. Manager. Attorney to accept service in Minnesota: Commissioner of Insurance.

DEPOSIT CAPITAL, $250,000.

Income in 1910.

Premiums received (net)—	
Accident and health	$1,485,117.58
Employers' liability	1,077,107.06
Burglary and theft	141,952.92
Auto property damage	378,450.26
Total net premium income	$3,082,627.82
From interest and rents	77,775.06
From all other sources	75,215.71
Total income	$3,235,618.59
Ledger assets Dec. 31 of previous year	2,407,553.83
Sum	$5,643,172.42

Disbursements in 1910.

Claims paid (net)—	
Accident and health	$ 621,966.58
Employers' liability	470,748.10
Burglary and theft	60,141.68
Auto property damage	173,735.33
Net paid policy holders	$1,326,591.69
Investigation and adjustment of claims	42,016.16
Commissions	907,650.03
Remitted to home office	100,010.19
Salaries of officers, agents, employers, examiners' and inspection fees	296,719.66
All other disbursements	217,110.75
Total disbursements	$2,890,098.48
Balance	$2,753,073.94

Ledger Assets Dec. 31, 1910.

Book value of real estate	$ 213,160.58
Book value of bonds and stocks	1,855,036.08
Cash in office, trust companies and banks	159,007.32
Premiums in course of collections	515,231.77
All other assets	10,638.19
Total ledger assets (as per balance)	$2,753,073.94

Non-Ledger Assets.

Interest and rents due and accrued	$ 22,184.55
Gross assets	$2,775,258.49

Deduct Assets Not Admitted.

Premiums in course of collection (past due)	$ 21,686.42
Book value of ledger assets over market value	134,217.91
Special deposit, less $6,154.42 liability thereon	5,691.82
Total assets not admitted	$ 161,596.15
Total admitted assets	$2,613,662.34

Liabilities.

Claims—	
Adjusted	$ 16,547.00
In process of adjustment and reported	186,734.36
Resisted	51,510.00
Total	$ 254,791.36
Deduct reinsurance	28,925.00
Net unpaid claims except liability claims	$ 225,866.36
Special reserve for unpaid liability losses	131,604.14
Unearned premiums	1,081,963.02
Commissions and brokerage	163,575.55
All other liabilities, including reserve	359,406.16
Expenses of investigation of claims	10,770.00
Deposit capital	250,000.00
Total liabilities, including capital	$2,223,185.23
Surplus over all liabilities	$ 390,477.11

Business in Minnesota in 1910.

	Premiums Received.	Losses Paid.
Accident	$13,151.83	$17,099.16
Health	5,632.21	7,328.20
Liability	32,272.43	11,289.72
Burglary and theft	1,609.90	2,205.65
Automobile property damage	2,440.07	679.84
Totals	$55,106.44	$38,602.57

State of Minnesota, Department of Insurance:

I Hereby Certify, That the Annual statement of the General Accident, Fire & Life Assurance Corporation, Ltd., for the year ending December 31st, 1911, of which the above is an abstract, has been received and filed in this Department and duly approved by me.

J. A. O. PREUS,
Commissioner of Insurance.

U. S. Engineer Office, Duluth, Minn., March 20, 1911.—Sealed proposals for dredging at Superior entry, Duluth-Superior harbor, will be received at this office until noon April 20, 1911, and then publicly opened. Information on application. Graham D. Fitch, Lt. Col., Engrs. D. H., March 20, 21, 22, 23, April 18, 19, 1911.

THE HERALD IS DULUTH'S GREAT WANT AD MEDIUM

L. R. BONDY, Agent
303 PALLADIO BLDG.

Home Life Insurance Company.
Principal office: 256 Broadway, New York, N. Y. (Organized in 1860.) George E. Ide, president; Ellis W. Gladwin, secretary. Attorney to accept service in Minnesota: Commissioner of Insurance.
CASH CAPITAL, $125,000.

INCOME IN 1910.	
First year's premiums	$ 349,015.71
Dividends and matured endowment applied to purchase paid-up insurance and annuities	314,610.61
Consideration for original annuities, and supplementary contracts involving life contingencies	10,163.60
Renewal premiums	2,948,137.46
Total premium income	$ 3,624,927.38
Rents and interests	1,151,763.57
Gross profit on sale, maturity or adjustment of ledger assets	28,513.81
From all other sources	59,991.07
Total income	$ 4,865,195.83
Ledger assets Dec. 31 of previous year	$23,184,349.50
Sum	$28,049,545.33
DISBURSEMENTS DURING 1910.	
Death claims and matured endowments	$ 1,309,064.28
Annuities and premium notes voided by lapse	51,553.66
Surrender values to policyholders	676,806.85
Dividends to policyholders	437,395.79
Dividends to company	6,379.96
Total paid policyholders	$ 2,481,200.54
Dividends held on deposit surrendered during the year	636.88
Dividends to stockholders	15,000.00
Commissions and bonuses to agents first year's premiums	155,074.26
Commissions on renewals	223,506.49
Commissions on annuities	2,380.44
Agency supervision and other expenses	16,141.72
Medical examiner's fees and inspection of risks	27,381.92
Salaries of officers and employes	168,775.75
Legal expenses	4,394.44
Gross loss on sale, maturity or adjustment of ledger assets	12,762.33
All other disbursements	277,263.86
Total disbursements	$ 3,384,518.63
Balance	$24,665,026.70
LEDGER ASSETS DEC. 31, 1910.	
Value of real estate owned	$ 1,643,609.81
Mortgage loans	7,015,415.00
Premium notes and policy loans	3,427,414.02
Bonds and stocks owned	12,173,022.93
Cash, in office, banks and trust companies	392,072.57
Bills receivable and agents' balances	17,570.10
	$24,669,104.43
Less sundry small amounts due persons whose whereabouts are unknown	4,077.73
Total ledger assets (as per balance)	$24,665,026.70
NON-LEDGER ASSETS.	
Interest and rents due and accrued	$ 195,251.59
Net deferred and unpaid premiums	350,293.58
Gross assets	$25,210,571.87
DEDUCT ASSETS NOT ADMITTED.	
Agents' debit balances	$ 17,723.88
Book value of ledger assets over market value	360,012.93
Total assets not admitted	$ 377,736.81
Total admitted assets	$24,832,835.06
LIABILITIES DEC. 31, 1910.	
Net value of outstanding policies	$20,213,575.00
Present value on supplementary contracts and canceled policies	191,486.00
Claims due and unpaid	15,926.13
Claims adjusted and not due, and unadjusted and reported	122,767.77
Claims resisted	6,000.00
Premiums paid in advance	23,535.31
Dividends due policyholders	2,304,324.81
Special reserve	43,609.81
Reserve for unreported death claims	15,000.00
Total liabilities on policyholders' account	$23,105,686.93
Unassigned funds (surplus)	$ 1,602,148.13
Capital stock paid up	$ 125,000.00

EXHIBIT OF POLICIES, 1910 BUSINESS.	No.	Amount.
Policies in force at beginning of the year—(last column only)	49,099	$ 92,532,533.00
Policies in force at close of the year	50,869	100,214,968.00
Net increase	99,968	7,682,435.00
Issued, revived and increased during the year	5,339	14,952,118.00
Total terminated during the year	3,569	7,269,683.00
By death	542	981,879.00
By maturity	134	337,088.00
By expiration	33	63,913.00
By surrender	1,481	2,675,600.00
By lapse	1,379	2,768,924.00
By decrease		442,279.00
BUSINESS IN MINNESOTA IN 1910.	**No.**	**Amount.**
Policies in force at beginning of the year	1,290	$2,008,031.00
Issued during the year	245	570,560.46
Ceased to be in force during the year	120	176,881.46
In force Dec. 31st last	1,415	2,401,710.00
Losses and claims incurred during the year		$31,564.46
Losses and claims settled during the year		$25,564.46
Losses and claims unpaid Dec. 31		6,000.00
Received for premiums		$85,269.41

State of Minnesota, Department of Insurance:
I Hereby Certify, That the Annual Statement of the Home Life Insurance Company, for the year ending December 31, 1910, of which the above is an abstract, has been received and filed in this Department and duly approved by me.
J. A. O. PREUS,
Commissioner of Insurance.

FREDERICK O'BRIEN,
General Agent.
305 Phoenix Bldg., Minneapolis, Minn.

Underwriters at Great Western Lloyds Fire Insurance Company.
Principal office: 45 Cedar street, New York. (Organized in 1892.) Edward E. Hall, Chas. A. Trowbridge, attorneys and managers; Edward E. Hall, secretary. Attorney to accept service in Minnesota: Commissioner of Insurance.

Income in 1910.	
Gross premiums and assessments	$ 65,821.08
Rents and interest	9,895.73
Total income	$ 75,716.81
Ledger assets Dec. 31 of previous year	$ 248,268.90
Sum	$ 323,985.71
Disbursements in 1910.	
Amount paid for losses	$ 10,423.95
Commissions, brokerage, salaries and allowances to agents, officers and employes	25,317.18
Taxes, fees, rents and other real estate expenses	1,303.17
All other disbursements	25,784.74
Total disbursements	$ 62,829.04
Balance	$ 261,156.67
Ledger Assets Dec. 31, 1910.	
Book value of bonds and stocks	$ 213,864.50
Cash in office and banks	35,571.80
Premiums in course of collections	11,720.37
Total ledger assets (as per balance)	$ 261,156.67
Non-Ledger Assets.	
Interest and rents, due and accrued	$ 2,377.51
Gross assets	$ 263,534.18
Deduct Assets Not Admitted.	
Premiums in course of collection (past due)	$ 195.00
Book value of ledger assets over market value	2,942.00
Total assets not admitted	$ 3,137.00
Total admitted assets	$ 260,397.18
Liabilities.	
Losses adjusted and unadjusted	$ 990.00
Unearned premiums	35,857.35
Salaries, expenses, taxes, dividends and interest due	700.00
All other liabilities	2,070.09
Deposit of subscribers	80,000.00
Total liabilities	$ 119,617.44
Net surplus	$ 140,779.74
Risks and Premiums, 1910 Business.	
Fire risks written during the year	$14,198,373.00
Premiums received thereon	83,375.97
Net amount in force at end of the year	$11,707,630.00
Business in Minnesota in 1910. (Including reinsurance received and deducting reinsurance placed.)	Fire Risks.
Risks written	$ 634,908.01
Premiums received	4,080.80
Losses incurred	4,156.15
Losses paid	4,156.15
Amount at risk	634,908.01

State of Minnesota, Department of Insurance:
I Hereby Certify, That the Annual Statement of the Underwriters at Great Western Lloyds Mutual Fire Insurance Company, for the year ending December 31st, 1910, of which the above is an abstract, has been received and filed in this Department and duly approved by me.
J. A. O. PREUS,
Commissioner of Insurance.

BETTER RESULTS from Herald Want Ads. You save and make money when you advertise in THE HERALD.

WHEELER & PARSONS
REAL ESTATE, LOANS AND INSURANCE.
808 ALWORTH BLDG.

Camden Fire Insurance Company.
Principal office: 434 Federal street, Camden, N. J. (Organized in 1841.) Edmund E. Read, Jr., president; Joseph K. Sharp, secretary. Attorney to accept service in Minnesota: Commissioner of Insurance.
CASH CAPITAL, $500,000.

INCOME IN 1910.	
Premiums other than perpetuals	$ 1,316,466.99
Premiums on perpetual risks	245.50
Rents and interest	$ 103,846.96
Gross profit on sale, maturity or adjustment of ledger assets	55.00
From all other sources	2,367.40
Total income	$ 1,422,981.85
Ledger assets Dec. 31 of previous year	$ 2,312,972.41
Sum	$ 3,735,954.26
DISBURSEMENTS IN 1910.	
Net amount paid for losses	$ 730,663.96
Expenses of adjustment of losses	10,063.52
Commissions and brokerage	355,333.82
Salaries and fees of officers, agents and employes	64,006.33
Taxes, fees, rents and other real estate expenses	27,089.83
Dividends and interest	48,981.30
Gross loss on sale, maturity or adjustment of ledger assets	125.15
All other disbursements	51,295.69
Total disbursements	$ 1,287,559.60
Balance	$ 2,448,394.66
LEDGER ASSETS DEC. 31, 1910.	
Book value of real estate	$ 53,454.36
Mortgage loans	604,625.00
Collateral loans	58,500.00
Book value of bonds and stocks	1,495,302.15
Cash in office, trust companies and banks	47,377.82
Agents' balances, unpaid premiums and bills receivable, taken for premiums	189,035.33
All other ledger assets	100.00
Total ledger assets (as per balance)	$ 2,448,394.66
NON-LEDGER ASSETS.	
Interest and rents due and accrued	$ 26,168.36
Market value of real estate stocks over book value	5,695.10
Gross assets	$ 2,480,258.12
DEDUCT ASSETS NOT ADMITTED.	
Agents' balances	$ 1,560.93
Book value of ledger assets over market value	34,423.61
Total assets not admitted	$ 35,984.54
Total admitted assets	$ 2,444,273.58
LIABILITIES DEC. 31, 1910.	
Unpaid losses and claims	$ 113,008.73
Unearned premiums	1,143,042.28
Reclaimable on perpetual policies	25,708.30
Salaries, expenses, taxes, dividends and interest due	16,319.21
All other liabilities	25.00
Capital stock paid up	500,000.00
Total liabilities, including capital	$ 1,798,103.52
Net surplus	$ 646,170.06
RISKS AND PREMIUMS, 1910 BUSINESS.	
*Fire risks written during the year	$162,035,304.00
Premiums received thereon	1,846,896.14
Net amount in force at end of the year	198,048,971.00

*—Including business other than "Marine and Inland."

BUSINESS IN MINNESOTA IN 1910.
(Including reinsurance received and deducting reinsurance placed.)

	Fire Risks.	Tornado.	Aggregate.
Risks written	$2,708,629.12	$ 98,600.00	$2,807,229.12
Premiums received	41,750.55	558.95	42,309.50
Losses incurred	34,325.47	.....	34,325.47
Losses paid	42,756.34	.....	42,756.34
Amount at risk	3,742,932.05	355,150.00	4,098,082.05

State of Minnesota, Department of Insurance:
I Hereby Certify, That the Annual Statement of the Camden Fire Insurance Company, for the year ending December 31st, 1910, of which the above is an abstract, has been received and filed in this Department and duly approved by me.
J. A. O. PREUS,
Commissioner of Insurance.

LEONARD C. FERGUSON,
AGENT
408 COLUMBIA BUILDING

Milwaukee German Fire Insurance Company.
Principal office: Milwaukee, Wis. (Organized in 1905.) Edward Schroeder, president; Al F. Pray, secretary. Attorney to accept service in Minnesota: Commissioner of Insurance.
CASH CAPITAL, $200,000.

INCOME IN 1910.	
Premiums other than perpetuals	$ 100,229.54
Rents and interest	11,974.26
Gross profit on sale, maturity or adjustment of ledger assets	40.00
From all other sources	.79
Total income	$ 112,244.59
Ledger assets Dec. 31 of previous year	$ 291,169.47
Sum	$ 403,414.06
DISBURSEMENTS IN 1910.	
Net amount paid for losses	$ 47,916.65
Expenses of adjustment of losses	1,091.20
Commissions and brokerage	25,928.08
Salaries and fees of officers, agents and employes	15,303.25
Taxes, fees, rents and other real estate expenses	2,830.61
All other disbursements	6,185.77
Total disbursements	$ 99,255.59
Balance	$ 304,158.47
LEDGER ASSETS DEC. 31, 1910.	
Mortgage loans	$ 197,750.00
Book value of bonds and stocks	65,850.00
Cash in office, trust companies and banks	19,581.04
Agents' balances, unpaid premiums and bills receivable, taken for premiums	18,027.88
All other ledger assets	2,949.55
Total ledger assets (as per balance)	$ 304,158.47
NON-LEDGER ASSETS.	
Interest and rents due and accrued	3,308.62
Gross assets	$ 307,467.09
DEDUCT ASSETS NOT ADMITTED.	
Agents' balances	$ 677.18
All other assets not admitted	2,949.55
Total assets not admitted	$ 3,626.73
Total admitted assets	$ 303,840.36
LIABILITIES DEC. 31, 1910.	
Unpaid losses and claims	$ 6,493.39
Unearned premiums	81,205.88
Salaries, expenses, taxes, dividends and interest due	2,004.59
Capital stock paid up	200,000.00
Total liabilities, including capital	$ 289,703.86
Net surplus	$ 14,136.50
RISKS AND PREMIUMS, 1910 BUSINESS.	
*Fire risks written during the year	$10,237,479.00
Premiums received thereon	130,272.43
Net amount in force at end of the year	$12,020,586.00

*—Including business other than "Marine and Inland."

BUSINESS IN MINNESOTA IN 1910.
(Including reinsurance received and deducting reinsurance placed.)

	Fire Risks.	Aggregate.
Risks written	$1,169,206.00	1,011,456.00
Premiums received	15,292.29	15,517.12
Losses incurred	8,629.79	......
Losses paid	8,862.99	......
Amount at risk	1,467,842.00	......

State of Minnesota, Department of Insurance:
I Hereby Certify, That the Annual Statement of the Milwaukee German Fire Insurance Company, for the year ending December 31st, 1910, of which the above is an abstract, has been received and filed in this Department and duly approved by me.
J. A. O. PREUS,
Commissioner of Insurance.

FREDERICK O'BRIEN,
General Agent.
305 Phoenix Bldg., Minneapolis, Minn.

Underwriters at American Lloyds Insurance Company.
Principal office: 45 Cedar street, New York. (Organized in 1890.) E. E. Hall and Charles A. Trowbridge, attorneys and managers; E. E. Hall, secretary. Attorney to accept service in Minnesota: Commissioner of Insurance.

Income in 1910.	
Gross Premiums and assessments	$ 271,626.47
Rents and interests	35,772.00
From all other sources	2,000.00
Total income	$ 309,398.47
Ledger assets Dec. 31 of previous year	$ 922,379.10
Sum	$ 1,231,777.57
Disbursements in 1910.	
Amount paid for losses	$ 58,586.15
Commissions, brokerage, salaries and allowances to agents, officers and employes	95,033.08
Taxes, fees, rents and other real estate expenses	6,112.84
Loss on sale or maturity of ledger assets	320.00
All other disbursements	82,198.55
Total disbursements	$ 242,250.62
Balance	$ 989,526.95
Ledger Assets Dec. 31, 1910.	
Collateral loans	$ 17,500.00
Book value of bonds and stocks	870,814.69
Cash in office and banks	61,432.73
Premiums in course of collections	39,779.53
Total ledger assets (as per balance)	$ 989,526.95
Non-Ledger Assets.	
Interest and rents, due and accrued	$ 7,967.16
Market value of real estate, bonds and stocks over book value	1,437.43
Gross assets	$ 998,931.54
Deduct Assets Not Admitted.	
Premiums in course of collection (past due)	$ 381.53
Total assets not admitted	$ 381.53
Total admitted assets	$ 998,550.01
Liabilities.	
Losses adjusted and unadjusted	$ 2,945.00
Unearned premiums	$ 152,352.00
Salaries, expenses, taxes, dividends and interest due	2,750.00
All other liabilities	106,277.81
Total liabilities	$ 264,324.81
Net surplus	$ 734,225.20
Risks and Premiums, 1910 Business.	
Fire risks written during the year	$ 54,894,741.00
Premiums received thereon	366,560.35
Net amount in force at end of the year	$ 44,678,024.00
Business in Minnesota in 1910. (Including reinsurance received and deducting reinsurance placed.)	Fire Risks.
Risks written	$ 1,990,552.82
Premiums received	12,057.86
Losses incurred	6,684.19
Losses paid	6,684.19
Amount at risk	1,990,552.82

State of Minnesota, Department of Insurance:
I Hereby Certify, That the Annual Statement of the Underwriters at American Lloyds, for the year ending December 31st, 1910, of which the above is an abstract, has been received and filed in this Department and duly approved by me.
J. A. O. PREUS,
Commissioner of Insurance.

Indiana Lumbermen's Mutual Insurance Company.
Principal office: Indianapolis, Ind. (Organized in 1897.) C. C. Foster, president; F. B. Fowler, secretary. Attorney to accept service in Minnesota: Commissioner of Insurance.

Income in 1910.	
Gross premiums and assessments	$ 229,536.63
Rents and interest	10,539.24
From all other sources	167.76
Total income	$ 240,243.63
Ledger assets Dec. 31 of previous year	$ 229,344.56
Sum	$ 467,588.19
Disbursements in 1910.	
Amount paid for losses	$ 97,434.64
Commissions, brokerage, salaries and allowances to agents, officers and employes	27,706.56
Taxes, fees, rents and other real estate expenses	3,786.83
Loss on sale or maturity of ledger assets	288.26
All other disbursements	77,088.77
Total disbursements	$ 206,305.06
Balance	$ 261,283.13
Ledger Assets Dec. 31, 1910.	
Book value of real estate	$ 24,500.00
Mortgage loans	123,250.00
Book value of bonds and stocks	83,389.15
Cash in office and banks	16,752.68
Premiums in course of collections	13,391.30
Total ledger assets (as per balance)	$ 261,283.13
Non-Ledger Assets.	
Interest and rents, due and accrued	$ 3,247.52
Gross assets	$ 264,530.65
Liabilities.	
Unearned premiums	$ 111,778.61
Salaries, expenses, taxes, dividends and interest due	2,658.80
All other liabilities	448.00
Total liabilities, including permanent or guaranty fund	$ 114,885.41
Net surplus	$ 149,645.24
Risks and Premiums, 1910 Business.	
Fire risks written during the year	$11,484,422.91
Premiums received thereon	269,506.53
Net amount in force at end of the year	$ 9,738,957.00
Business in Minnesota in 1910. (Including reinsurance received and deducting reinsurance placed.)	Fire Risks.
Risks written	$ 169,375.00
Premiums received	3,818.95
Losses incurred	177.76
Losses paid	177.76
Amount at risk	126,175.00

State of Minnesota, Department of Insurance:
I Hereby Certify, That the Annual Statement of the Indiana Lumbermen's Mutual Insurance Company, for the year ending December 31st, 1910, of which the above is an abstract, has been received and filed in this Department and duly approved by me.
J. A. O. PREUS,
Commissioner of Insurance.

Scandia Life Insurance Company.
Principal office: 108 La Salle street, Chicago, Ill. (Organized in 1904.) Nils A. Nelson, President; Charles H. Boman, Secretary. Attorney to accept service in Minnesota: Commissioner of Insurance.

Income in 1910.	
First year's premiums	$ 90,439.85
Renewal premiums	316,098.13
Total premium income	$ 406,537.98
Rents and interest	39,432.89
Gross profit on sale, maturity or adjustment of ledger assets	200.00
From all other sources	1,384.18
Total income	$ 447,555.05
Ledger assets Dec. 31 of previous year	780,310.33
Sum	$ 1,227,865.38
Disbursements During 1910.	
Death claims and matured endowments	$ 169,431.83
Surrender values to policyholders	5,863.53
Dividends to policyholders	1,646.56
Dividends to company	949.57
Total paid policyholders	$ 177,885.49
Dividends held on deposit surrendered during the year	290.44
Commissions and bonuses to agents first year's premium	58,890.52
Commissions on renewals	12,485.39
Salaries and allowances for agencies	9,305.81
Agency supervision and other expenses	2,237.01
Medical examiner's fees and inspection of risks	7,174.07
Salaries of officers and employes	16,977.08
Legal expenses	6.00
Agents' balances charged off	1,422.35
Gross loss on sale, maturity or adjustment of ledger assets	806.50
All other disbursements	35,908.99
Total disbursements	$ 323,389.65
Balance	$ 904,475.73
Ledger Assets Dec. 31, 1910.	
Mortgage loans	$ 665,980.00
Premium notes and policy loans	13,949.00
Bonds and stocks owned	145,315.50
Cash, in office, banks and trust companies	71,496.08
Bills receivable and agents' balances	7,735.15
Total ledger assets (as per balance)	$ 904,475.73
Non-Ledger Assets.	
Interest and rents due and accrued	$ 10,757.40
Market value of bonds and stocks over book value	1,446.70
Net deferred and unpaid premiums	85,650.26
Gross assets	$ 1,002,330.09
Deduct Assets Not Admitted.	
Agents' debit balances	$ 9,136.09
All other assets not admitted	18,726.32
Total assets not admitted	$ 27,862.41
Total admitted assets	$ 974,467.68
Liabilities Dec. 31, 1910.	
Net value of outstanding policies	$ 431,840.00
Claims due and unpaid	3,235.43
Claims adjusted and not due, and unadjusted and reported	14,177.86
Premiums paid in advance	1,594.90
Dividends due policyholders	21,685.18
All other liabilities	8,519.10
Total liabilities on policyholders' account	$ 481,052.47
Unassigned funds (surplus)	$ 493,415.21

Exhibit of Policies, 1910 Business.	No.	Amount.
Policies in force at beginning of the year—(last column only)	10792	$11,426,563.00
Policies in force at close of the year	12445	13,502,902.00
Net increase	1653	$ 2,076,339.00
Issued, revived and increased during the year	2353	$ 2,964,059.00
Total terminated during the year	700	887,720.00
By death	166	174,053.00
By surrender	82	93,787.00
By lapse	452	587,444.00
By decrease		32,436.00
Business in Minnesota in 1910.	**No.**	**Amount.**
Policies in force at beginning of the year	1551	$ 1,773,411.00
Issued during the year	715	876,553.00
Ceased to be in force during the year	232	261,565.00
In force Dec. 31st last	2034	2,388,399.00
Losses and claims incurred during the year		$ 26,897.00
Losses and claims settled during the year		$ 26,950.00
Losses and claims unpaid Dec. 31st		1,947.00
Received for premiums		$ 64,497.87

State of Minnesota, Department of Insurance:
I Hereby Certify, That the Annual Statement of the Scandia Life Insurance Company, for the year ending December 31st, 1910, of which the above is an abstract, has been received and filed in this Department and duly approved by me.
J. A. O. PREUS,
Commissioner of Insurance.

LEGAL NOTICES.

AMENDMENTS OF ARTICLES OF INCORPORATION —OF— GRAY-TALLANT COMPANY.

The undersigned hereby certify that at a special meeting of the stockholders of Gray-Tallant Company, a corporation organized under the laws of the State of Minnesota, held at the office of said Company at number 117 West Superior street, in the city of Duluth, Minnesota, on the 4th day of April, 1911, at which meeting more than four-fifths of the stockholders of said Company, in number and amount, were present or represented by proxy, and which stockholders' meeting was duly and regularly called by proper notice duly given each stockholder, in which notice the purpose of said meeting was specified, it was duly and unanimously resolved as follows:

Resolved, That the articles of incorporation of Gray-Tallant Company be, and the same hereby are, amended as follows:

First, that Article I be, and hereby is, amended so as to read as follows:

ARTICLE I.

"The name of this corporation shall be 'George A. Gray Company.'"

Second, that Article VII be, and is hereby, amended as follows:

By striking out from said Article the following words: "which shall be held on the second Monday in January in each and every year."

Third, that a new Article shall be, and hereby is, inserted immediately following said Article VII, which new Article shall be numbered VIII and read as follows:

ARTICLE VIII.

"The annual meeting of the stockholders of this corporation shall be held on the 10th day of February in each and every year at two o'clock P. M., except that when said date falls on Sunday, said meeting shall be held on the 11th day of February at two o'clock P. M."

In witness whereof, Gray-Tallant Company has caused these presents to be subscribed and sworn to by its president and its secretary, and has caused its corporate seal to be hereunto affixed this 10th day of April, 1911.

GEORGE A. GRAY, President.
HARRIET L. PECK, Secretary.
(Corporate Seal of Gray-Tallant Company.)
In Presence of:
E. F. ALFORD.
CORAH L. COLBRATH.

State of Minnesota, County of St. Louis.—ss.
George A. Gray and Harriet L. Peck, each being duly sworn, depose and say, that the said George A. Gray is the president and the said Harriet L. Peck is the secretary of Gray-Tallant Company; that the foregoing certificate by them subscribed, contains a true statement of the action of the stockholders of said corporation, at the meeting thereof as set forth in said certificate, whereby, at the time and place therein indicated, it was resolved to amend the articles of incorporation of said company as set forth in said certificate; that the seal attached to said instrument is the corporate seal of said corporation.

GEORGE A. GRAY,
HARRIET L. PECK.

Subscribed and sworn to before me this 10th day of April, 1911.
E. F. ALFORD,
Notary Public, St. Louis County, Minn.
(Notarial Seal, St. Louis County, Minn.)
My commission expires Feb. 24, 1917.

State of Minnesota, Department of State.
I hereby certify that the within instrument was filed for record in this office on the 13th day of April, A. D. 1911, at 9 o'clock A. M., and was duly record in Book U-3 of Incorporations on page 116.
JULIUS A. SCHMAHL,
Secretary of State.

OFFICE OF REGISTER OF DEEDS.
State of Minnesota, County of St. Louis.—ss.
I hereby certify that the within instrument was filed in this office for record April 15, 1911, at 10:30 A. M. and was duly recorded in Book 14 of Misc., page 181.
M. C. PALMER,
Register of Deeds.
By THOS. CLARK,
Deputy.

Proposals for the Construction of Sanatorium,

COUNTY SANATORIUM COMMISSION, DULUTH, MINN.

SEALED PROPOSALS addressed to said Commission, will be received at the office of said Commission, No. 211 Courthouse, Duluth, Minnesota, until 12 o'clock noon, May 8, 1911, for the construction of a County Sanatorium located in the Town of Midway near Duluth, Minnesota; all work and material to conform to the plans and specifications therefor which may be obtained at the above named office.

Said bids will be opened publicly at the said office of said Commission at Duluth, Minnesota, at 3 o'clock P. M., May 8, 1911.

Bids will be received for the work in its entirety or on one or more of the following named classes of work:
Foundations and Masonry.
Carpentry.
Plastering and Fireproofing.
Roofing and Sheet Metal.
Glass and Glazing.
Plumbing.
Painting.
Heating.
Electric Wiring.

Each bid must be accompanied by a deposit equal to five (5) per cent of the total of the bid, which deposit must be in the form of a certified check, made payable to the County of St. Louis. This deposit will be returned to the bidders whose bids are rejected, and to the successful bidder upon his enteringing into a contract with the St. Louis County Sanatorium Commission, and giving a satisfactory surety company's bond to St. Louis County, the penalty of which shall be the contract price, within ten days after the date of notification that his proposal has been accepted. Should the bidder fail to enter into said contract and bond within said ten days, said deposit shall be forfeited to the County of St. Louis.

The St. Louis County Sanatorium Commission reserves the right to reject any or all proposals or parts thereof.

Dated at Duluth, Minnesota, April 17, 1911.

ST. LOUIS COUNTY SANATORIUM COMMISSION,
Per W. M. HART, Secretary.
D. H., April 19, 24, May 1, 1911.

ADDITIONAL WANTS
From Pages 19 and 20.

MONEY TO LOAN.

MONEY ON CREDIT. SOMETHING NEW. $10 upward, for hosuekeepers, workingmen and salaried employes, at charges that honest people can afford to pay. DULUTH LOAN COMPANY, Cor. Third Ave. W. and Sup. St., 307 Columbia Bldg. Old 'phone, Melrose 2355.

SPRING IS HERE. If you want money in a hurry, SEE US. Our rates are the cheapest. Our payment plan the best. Call and be convinced. LOANS ON SALARY, FURNITURE. DULUTH FINANCE CO., 301 Palladio Bldg. Open Saturday Evenings.

CITY AND VILLAGE LOANS IN MINnesota. Buy or build a home on monthly payments. C. A. Knippenberg, 300 Alworth Bldg. 'Phones 597.

WE LOAN ON ALL KINDS OF PERsonal security at lowest rates. Call on us, 430 Manhattan Bldg., and get rates. Duluth Mortgage Loan Co. W. Horkan. New 1598-D; Melrose 3733.

WE MAKE FARM LOANS ON VALuable, productive and cultivated lands. No delay; prompt attention. Snyder Bros., 210 West First street.

TO LOAN—$15,000 IN SUMS TO SUIT, on real estate. Lane, MacGregor & Co., 400 Alworth building.

MONEY SUPPLIED TO SALARIED people, women keeping house and others, upon their own names without security; easy payments. Tolman, 509 Palladio building.

MONEY TO LOAN ON CITY PROPERty; lowest rates; small and large amounts. Scott-Kreidler company, 405 Central avenue. Both 'phones.

MONEY TO LOAN ON DIAMONDS, watches, furs, rifles etc., and all goods of value, $1 to $1,500. Keystone Loan & Mercantile Co. 22 West Superior street.

MONEY TO LOAN—LOANS MADE ON timber and farm lands. John Q. A. Crosby, 305 Palladio building.

Money to loan—Any amount; low rates. Cooley & Underhill, 209 Exchange.

SIX PER CENT INTEREST ON SMALL real estate loans; money on hand; prompt service. F. I. Salter company, Lonsdale building.

RENT—STORES, OFFICES, ETC.

FOR RENT—FINE DRY BASEMENT on Lake avenue south; steam heat.
JOHN A. STEPHENSON & CO.
RENTAL DEPT.,
Wolvin Bldg.

FOR RENT—FOUR-ROOM OFFICE suite in Winthrop block. Thoroughly modern. Suitable for doctor or dentist. Charles P. Craig & Co., 501-505 Sellwood building.

FOR RENT—STORE AT 907 WEST Michigan street; $30 month; water furnished. D. W. Scott & Son, 402 Torrey building.

FOR RENT—STORE, 1829 WEST SUperior street; well adopted for plumbing establishment. Stryker, Manley & Buck, Torrey.

FOR RENT—$25 PER MONTH FOR 402 East Superior street; possession immediately or May 1. H. J. Mullin, 403 Lonsdale building.

FOR RENT — MODERN STORE, FINE front, 25x60 feet, basement and second floor, Third avenue east and Superior street. See H. J. Mullin, 403 Lonsdale building.

FOR RENT—STORE ON WEST SUperior street, between Third and Fourth avenues west. Stryker, Manley & Buck, Torrey building.

FOR RENT — HALL; NINETEENTH avenue west and First street. Inquire 214 Axa building.

FOR RENT — A FEW CHOICE OFfices in the Torrey building; best of janitor and elevator service. Whitney Wall company, 301 Torrey building.

FOR RENT—STORE ROOM AT 2423 West Superior street, $20; four-room flat upstairs, with bath, $10.

FOR RENT—FULL STORE AND BASEment, suitable for grocery or meat market, etc.; moderate rent. First avenue west and Fourth street. Chas. P. Craig & Co., 501-505 Sellwood building.

UPHOLSTERING.

FURNITURE, AUTOMOBILES, CARriages; reasonable prices. E. Ott, 112 First avenue west. Both 'phones.

MINERAL LANDS.

EBERT, WALKER & McKNIGHT CO., 315 Torrey bldg., offers unusual opportunities for big profit in mineral lands on Cuyuna and Vermilion ranges

MEDICAL.

LADIES — $1,000 REWARD! I POSItively guarantee my great successful "Monthly" remedy. Safely relieves some of the longest, most obstinate, abnormal cases in three to five days. No harm, pain or interference with work. Mail, $1.50. Double strength, $2. Dr. L. M. Sougthinton & Co., Kansas City, Mo.

FOR SALE—REAL ESTATE.

FOR SALE — HALF-ACRE TRACTS, $75 and up, in the Seventh ward garden division, located twelve blocks up from Piedmont avenue car line, facing Morris Thomas road. The new Hutchinson road runs through this land. Part of the land is clear and ready for cultivation. Inquire from the owners, Karl J. Hagberg, 9 Twentieth avenue west, or Andrew Bergquist, 404 Exchange building.

FOR SALE — FINE SEVEN-ROOM house; bath, toilet, full basement, stone foundation; small cash payment, balance monthly. Address C 220, Herald.

FOR SALE—WE HAVE A FEW DEsirable lots in West Duluth that we will sell on easy weekly or monthly payments. Whitney Wall company 301 Torrey building.

FOR SALE — OWNER WILL SELL eighty feet on East Second street; a splendid building site, in best part of city, at a snap. Address K 212, Herald.

FOR SALE — LOT 5, BLOCK 36, Endion, between Twenty-second and Twenty-third avenue, London road, going for $600. C. B. Woodruff.

FOR SALE—AN ELEGANT 80 BY 80 West end lot; all improvements; a sacrifice. See the Smith Realty company, 524 Manhattan building.

FOR SALE—100 BY 140 FEET, SECond street and Twenty-fifth avenue east; also ten single lots on Park Point and one large cottage, with tents known as "Camp Orlando." G. S. Richards, 5 South Fifth avenue west. 'Phones.

FOR SALE—EAST END 50-FOOT LOT, three houses all thoroughly modern and new; must sacrifice; splendidly arranged; half cash. See the Smith Realty company, 524 Manhattan building.

FOR SALE—TWO PARK POINT LOTS only three blocks from aerial bridge; corner and inside; very cheap; easy terms. A. G. Messer, 117 North Fifteenth avenue east; Melrose 650 and 439.

FOR SALE — SIX-ROOM HOUSE AND two acres; two blocks from car line; $1,800; easy terms. Address W 57, Herald.

FOR SALE—A FEW GOOD LOTS, well located; cheap for cash. See the Smith Realty company, 524 Manhattan building.

FOR SALE—$180 TAKES LOT WORTH $250; $75 cash, balance monthly; also lot at Woodland; bargain at $300. Call 206 Alworth building.

FOR SALE—DO YOU WANT THE best building lot on Fourth street, between Seventh and Eighth avenues west? Easy terms. 801 Torrey building.

FOR SALE—CHOICE BUILDING LOT, upper side London road, East end; a bargain for quick sale at price away below adjoining property. For information address C 379, Herald.

FOR SALE—50 BY 140 FEET, NORTHwest corner Twenty-third avenue west and Fourth street. Apply Mutual Electric company.

FOR SALE — TWO LOTS, SEVENteenth avenue east; water, sewer and gas on lots; no rock; $850. See Schwieger at A. B. Siewert & Co.

FOR SALE—THE MOST DESIRABLE double corner in the Normal school district. See Chan Smith, 405 Torrey building.

FOR SALE—LOT 5, BLOCK 26, Endion, between Twenty-second and Twenty-third avenue, London road, going for $650. C. B. Woodruff.

FOR SALE—A LOT 50 BY 75 FOR only $600; five blocks from new courthouse; easy terms. See Chan Smith, 405 Torcy building.

FOR SALE — FIVE CHOICE BUILDing lots in New Duluth, adjacent to the new steel plant. Will be sold at a great bargain to close an estate. F. C. Drenning, 221 Providence building.

FOR SALE—LOTS, HOUSES, ACRES; investments that pay dividends every month. Talk with Fider, 18 Third avenue west.

FOR SALE—TWO FINE, LEVEL LOTS on Tenth street, near Tenth avenue east. Can be bought cheap; small cash payment, balance monthly. W. E. Wright, 303 Palladio. Melrose, 1333.

LOST AND FOUND.

LOST—DARK BRINDLE BULL TERrerr; has but one eye; weighs about twenty-four pounds; $10 reward will be paid for return of dog or information of same. Loughney & Loughney, 301 Christie building.

LOST — COLUMBIA HALF-DOLLAR watch fob charm. Tuesday morning, between Garfield and Sixth avenue west. Please return to 224 Fourth avenue west, upstairs, for reward.

FOUND — THE PARTY WHO LEFT bicycle at E. J. Campbell's livery barn can have same by paying for this ad.

LOST—ABOUT A MONTH AGO, STOCK certificate No. S-24409. Finder please return to Herald office.

PICTURE FRAMING.

GUSTAVE HENNECKE. 111 E. SUP. ST.

N. J. UPHAM CO.,
STORES AND HOUSES FOR RENT.
Property for sale in all parts of the city.
18 THIRD AVENUE WEST.

FOR RENT—HOUSES.

FOR RENT.
TEN-ROOM ROOMING HOUSE, HARDWOOD FLOORS, GAS AND ELECTRIC LIGHT.
24 WEST THIRD STREET.
MENDENHALL & HOOPES.

FOR RENT—SEVEN-ROOM HOUSE; modern except heat. S. S. Williamson, 515 Torrey building; both 'phones.

FOR RENT — SEVEN-ROOM HOUSE, 211 South Seventeenth avenue east, $27.50 per month. Call 817 Torrey. Melrose, 1138.

FOR RENT—MAY 1, NINE-ROOM house 109 East Third street with bath, furnace, laundry, fireplace, suitable for roomers or boarders. $50. Apply to E. D. Field company, 203 Exchange building.

FOR RENT—SEVEN-ROOM HOUSE AT 221 East Third street.

FOR RENT — FINE BRICK DWELLing house; eight rooms; hardwood finish; hardwood floors throughout; hot water heat; $60 per month. 229 East Second street. J. D. Howard & Co., 216 West Superior street.

FOR RENT—SIX-ROOM HOUSE, 607 West Third street. Apply to Henry Taylor, 603 Palladio building. Zenith 'phone 2066-Y.

FOR RENT—SEVEN-ROOM HOUSE, bath and electric lights, water paid. Inquire 731 West Second street.

FOR RENT—SIX-ROOM HOUSE WITH LARGE GARDEN AT KENWOOD. Inquire J. V. Kreisel. 608 West First street.

FOR RENT — 202 LAKE AVENUE south; best stand on Lake avenue for notions, cigars, fruit or second-hand goods. Apply Wm. Craig. Telephone Melrose 2758.

FOR RENT — FOUR-ROOM FURnished cottage on Park Point, electric lights, hardwood floors. 1626 Minnesota avenue.

FOR RENT — FIVE-ROOM HOUSE; three lots for garden; No. 927 Ninth avenue west. Apply to H. Gould, Eighth avenue west and Tenth street.

FOR RENT — 521 WEST SECOND street, ten rooms, steam heat, modern throughout; make a good rooming house, $50 per month. J. D. Howard & Co., 216 West Superior street.

FOR RENT — 927 EAST THIRD street, five- room detached cottage, bath, electric lights, gas for cooking; front and rear yard, $22.50. H. J. Mullin, 403 Lonsdale building.

FOR RENT—EIGHT-ROOM HOUSE; all conveniences. 317 West Fourth street. Inquire 319 West Fourth street.

FOR RENT — FIVE-ROOM HOUSE with bath. 215½ East Fifth street. Hartman-O'Donnell agency, 205 Lonsdale building.

FOR RENT—A COMFORTABLE, WELL arranged home in the East end; modern in every respect; $42.50 per month. Whitney Wall company, 301 Torrey building.

FOR RENT—TWO SIX-ROOM BRICK houses all modern; large basement; 27 and 29 West Fourth. Inquire 27½ West Fourth street.

FOR RENT—NINE ROOMS WITH bath, furnace, fireplace and laundry. 109 East Third street, $50. E. D. Field company, Exchange building.

FOR RENT—SEVEN-ROOM HOUSE on Nineteenth avenue east with furnace, bath, etc., one block from cars, $32.50. E. D. Field company, 203 Exchange building.

FOR RENT—TWO THREE-ROOM flats with bath, etc., $15 and $8. E. D. Field company, 203 Exchange building.

FOR RENT—SEVEN-ROOM HOUSE, rear 7 West Fourth street. Inquire at Louis Oreck, 416 West Superior street, curio store.

FOR RENT—NINE OR TEN-ROOM house, 1007 East Second street; all conveniences; $40. Apply N. J. Upham company, 18 Third avenue west.

FOR RENT—EIGHT-ROOM HOUSE, No. 1 West Fifth street; water, sewer, bath, gas and electric lights, hot air furnace for rent May 1, $30 per month. R. P. Dowse, 106 Providence building.

FOR RENT—506 FIFTH AVENUE east, six-room house and bath, gas, free water, $20 per month. Stryker, Manley & Buck, Torrey.

FOR RENT CHEAP—SEVEN-ROOM house, on Seventh street, West end; city water and gas. Call new 'phone, Lincoln 474.

FOR RENT—1803 SOUTH STREET, five-room house, water and sewer; free water, $15 per month. Stryker, Manley & Buck, Torrey.

FOR RENT — A MODERN SEVEN-room house on East Second street, near Nineteenth avenue east; two bath rooms; hardwood finish; hot water heat; $42.50 per month. Whitney Wall company, 301 Torrey building.

FOR RENT—SEVEN-ROOM HOUSE; modern except heat. S. S. Williamson, 515 Torrey building, both 'phones.

FOR RENT — 1309 EAST SECOND street, nine rooms, modern; $45 per month. See M. Henricksen, at Henricksen Jewelry company.

FOR RENT — FIVE-ROOM FURnished cottage, 3439 Minnesota avenue, Park Point. Inquire 102 West First street. Bloom & Co.

FOR RENT—216 EAST THIRD ST. Modern eight-room brick house. Hot water heat. A. H. Burg & Co., 300 Alworth building.

BUSINESS ANNOUNCEMENT.

PHILIP DANDREA
Will move into his new store, McKay Hotel building, at 20 Fifth avenue west. He will carry a full line of fruits, candies, tobacco, cigars and stationery; also will open a new ice cream parlor. Would be pleased to have his his friends and patrons give him a call.

SWEDISH MASSAGE.

A. E. HANSEN, MASSEUR, 400 NEW Jersey building. Old 'phone 4273 Melrose.

Mrs. Westlind, massage, treated at office or at your home. Zen. Grand 2246-X.

MRS. H. WIKING, SWEDISH MASsage, 305 East First St. Melrose 4494.

SEEDS, PLANTS, TREES.

FOR SALE—TREES AND SHRUBS, plants and flowers; gardening done by the day or contract. Call G. R. Mercer, Mel. 3545.

CLAIRVOYANTS.

PROF. GIRARD, THE ONLY RELIable clairvoyant in Duluth. 20 West Superior street. Upstairs.

MADAM ANNA, CARD READING AND business advice, 329 West Superior street, Room 12, Melrose 3257.

WANTED TO RENT.

WANTED TO RENT—FURNISHED rooms for two gentlemen; centrally located. Address Herald, K 47.

SOME PEOPLE DO FIND GOOD SERVANTS!

They may be "lucky," of course. But perhaps it's more like good management than good luck. Most of the good servants are found through HERALD "WANT ADVERTISING" or through HERALD ADS.

FOR SALE—HOUSES.

FOR SALE — ON EASY TERMS, SIX-room house, Twenty-fourth avenue west and Sixth street, $1,800; sewer, water and gas in street. Whitney Wall company, 301 Torrey building. 294

FOR SALE — NEW TEN-ROOM DUPLEX house for sale cheap; easy terms; 1016 Ninth avenue east. C. A. Knippenberg, 300 Alworth building. 'Phones 597.

IMPORTANT NOTICE.
If you want us to build a house for you this summer, please let us know as soon as possible. We advance all the money and you pay us monthly, but even at that there is a limit to our capacity and to our pocketbook. If you are not familiar with our plan write us a postcard and we will mail you booklets and pictures.
EDMUND G. WALTON AGENCY,
312 Exhange building.

FOR SALE—MODERN SEVEN-ROOM house with bath; rooms all large; fine grate, electric light and gas; all street assessments paid; shade trees and well sodded lawn; house in fine repair and ready to move into; location walking distance to business center; terms to suit; exclusive sale by Getty-Smith company, 306 Palladio building.

FOR SALE — EIGHT-ROOM HOUSE; centrally located, West Duluth; price $1,800; small cash payment, balance monthly; is now rented for $19 per month. Whitney Wall company, 301 Torrey building.

FOR SALE—A GRAND FOUR-ROOM cottage; elegant location; 25-foot lot; cheap, $500 cash, balance, easy as rent. Smith Realty company, 524 Manhattan building.

FOR SALE—AT LAKESIDE, NEW seven-room house, concrete foundation, all conveniences except heat, lot 50 by 140; for quick sale owner will sell at a bargain. E 29, Herald.

FOR SALE — A TWENTY-ROOM boarding house furnished, also barn, 16 by 32 on lot 25 by 125 feet; located in a thriving range city. Address H. & S., box 414, Hibbing, Minn.

FOR SALE—15 PER CENT INVESTMENT, double house, 16 rooms, heat, stone foundation, large lot; sacrifice, $5,000; one-half cash; East end. Smith Realty Co., 524 Manhattan.

FOR SALE — SEVEN-ROOM MODERN house, on East Fourth street, near Portland square; hardwood throughout; good basement; cement foundation and furnace heat. A bargain; $4,500. Whitney Wall company, 301 Torrey building. 293

FOR SALE—ELEGANT HOME; IDEAL location; must sell. For terms see owner, 408 Columbia building or call Park 6155-D.

Houses from $800 to $80,000 for sale by L. A. Larsen Co., Reliable Real Estate Dealers, 213-14-15 Prov. Bldg.

FOR SALE—$100 CASH AND $18 PER month buys nearly new seven-room and basement house and lot; West end; sewer, water, electric lights, furnace, good barn, buggy and woodshed. K 50, Herald.

FOR SALE—AN EAST END HOME OF nine rooms, large lot, modern except heat; beautiful location; $3,500. $500 cash, balance easy as rent. Smith Realty company, 524 Manhattan building.

FOR SALE—BY OWNER, SIX-ROOM house and lot; all improvements. 2119 West Fourth street.

FOR SALE—MODERN EIGHT-ROOM house in East end. Inquire L. K. Daugherty, 501 East Fourth street.

FOR SALE — NEARLY NEW SIX-room house; water, gas, electric light; good cellar. 1020 East Seventh street.

FOR SALE—$500 DOWN, BALANCE easy terms, for a twelve-room house near high school and manual training building. See Chan Smith, 405 Torrey building.

FOR SALE — HOUSE AND LOT FOR sale at 1111 Garfield avenue.

FOR SALE—FIVE-ROOM HOUSE AND lot at 1723 East Sixth street. Owner must leave city soon. Inquire at premises.

FOR SALE—NEARLY NEW SIX-ROOM house; hardwood finish; modern except heat. Apply 1615 East Fifth street.

FOR SALE FLATS—ANNUAL RENTAL $732; three flats netting 12 per cent. Price $6,500; $1,500 cash, balance easy terms; on car line, near Lincoln Park. S. W. Richardson, 201 Exchange Bank building.

FOR SALE — EIGHT-ROOM RESIDENCE; all modern conveniences; lot 70 by 140; in Normal school district; $8,500. See Chan Smith, 405 Torrey building.

FOR SALE—SEVEN-ROOM HOUSE, with water, sewer and electric lights; two lots, 25 by 125 each; price, $1,800, one-half cash, balance to suit. Twin Ports Realty company, 510 Manhattan building.

FOR SALE — 15-ROOM BOARDING house; lot 25 by 125; $2,000; one-fourth cash, balance to suit; hardwood floors, sewer, electric light and city water; this property is near the Zenith Furnace company; now occupied; rents for $25 per month. Twin Port Realty company.

FOR SALE — SEVEN ROOMS AND bath; new fixtures and plumbing; hardwood floors; all modern conveniences; nice trees and bushes; will sell cheap if taken at once. Inquire 1620 East Sixth street.

FOR SALE—AT A SACRIFICE—SIX-room cottage on street car line, Park Point; water, electric light, bath, gas range, fireplace, hot water heat, cement foundation, laundry tubs, cement floor in 7½-foot basement; beautiful, high, dry lots; fine shade trees; easy terms. Save commission. Address Owner, H 334, Herald.

FOR SALE—BY OWNER—NICE SIX-room cottage, 1534 Minnesota avenue. Inquire at 216 Vernon street.

FOR SALE—BARGAIN IF TAKEN AT once, eight-room house, barn and $800 lot; Forty-fourth avenue near London road, $2,500; terms; snap for contractor or carpenter. H. A. Hooker, 569 Frederick avenue, Milwaukee, Wis.

FOR SALE—DON'T FAIL TO SEE US IF you contemplate buying a home this spring. Minneapolis Construction Co., 210 American Exchange Bank Bldg.

FOR SALE — MODERN EAST END home; large grounds; illness of wife compels sale; no agents need apply. Address S 368, Herald.

WANTED TO TRADE FOR FARM, eight-room house, on a fifty-foot lot, located in the best residence district in Duluth. Price $4,500. G. A. Rydberg, 417 Torrey building.

FOR SALE — ON EAST EIGHTH street, near Seventh avenue east, six-room house, very comfortable, and delightfully arranged interior, for $2,200, with $500 cash; balance on easy terms. Whitney Wall company, 301 Torrey building. 262

FOR SALE—MONTHLY PAYMENTS of $40 will purchase the right party a good six-room house at Lakeside, modern except heat. Price $3,400. Greenfield, 310-11 Columbia building.

FOR SALE—SEVEN-ROOM HOUSE at Lakeside; strictly modern throughout; fine location; good view of lake, $4,200. (283) Whitney Wall company, 301 Torrey building.

FOR SALE—EIGHT-ROOM HOUSE ON corner; modern except heat; East end. This is one big bargain at $1,800. part cash. Call 206 Alworth building.

FOR RENT—FLATS.
(Continued.)

FOR RENT—FIVE-ROOM FLAT, CITY water, bath, water free, $16 per month. J. D. Howard & Co., 216 West Superior street.

FOR RENT—THREE-ROOM FLAT IN Seaton terrace, $11 per month; water furnished. D. W. Scott & Son, 402 Torrey building.

FOR RENT — FOUR-ROOM FIRST-floor flat; baths, heating plant, gas, electricity. Inquire 410 Eleventh avenue east, second floor.

FOR RENT—FIVE-ROOM FLAT, 123½ East Fourth. Inquire 123 East Fourth.

FOR RENT—VERY NICE MODERN five-room brick flat. First class condition; hot water heating plant. Fourth avenue east and First street. Reasonable rent. New phone, Lincoln 317.

HELP WANTED—FEMALE.
(Continued.)

WANTED — WOMAN COOK AT THE Frederick hotel.

WANTED—EXPERIENCED GIRL FOR general housework; family of two; good wages; one who can go home nights. Call 1418 Jefferson street.

WANTED—GIRL FOR GENERAL housework. 2122 West Fourth street.

WANTED—EXPERIENCED MARKER and sorter; must be first-class. Model laundry. 126 East First street.

WANTED—YOUNG GIRL TO ASSIST with housework; one who can go home nights preferred. Call 432 Eleventh avenue east.

WANTED—BOOKKEEPER WHO UNderstands stenography. Apply Northern Manufacturing company, Christie building.

WANTED — GIRL FOR GENERAL housework at 706½ East Fourth street.

WANTED — WAITRESS AND DISH-washers at the Marine hotel, 206 Lake avenue south.

WANTED — AT ONCE, GIRL FOR general housework or a young girl to assist. 220 East Second street.

WANTED — GIRL FOR GENERAL housework. 114 East Fourth street.

WANTED — SWEDISH GIRL FOR general housework; newcomer preferred, 3432 Allendale avenue, Woodland; new 'phone, Grand 1980-A.

WANTED — GIRL FOR GENERAL housework; B 5 St. Regis flats, Second avenue east and Second street. Call mornings.

WANTED — EXPERIENCED CHOCOlate dipper; steady work. Duluth Candy Kitchen, 307 West Superior street.

WANTED—DINING ROOM GIRL, 151 St. Croix avenue.

WANTED—COMPETENT MAID FOR general housework, two in family. Mrs. T. F. Lynch, 1607 Jefferson street.

WANTED—GOOD GIRL FOR GENERal housework; good wages. 423 Fifteenth avenue east.

WANTED—TWO YOUNG LADIES who mean business to travel and take light parts on the stage; one for child part. Salary, $12 a week and expenses. R. Allen, manager, care The Melrose, 318 West Second street, Duluth, Minn.

WANTED — GIRL FOR GENERAL housework; family of two. Mrs. A. W. Kuehnow, 1805 East Second street.

WANTED — EXPERIENCED MILLInery trimmer and maker. 6 East First street. Mrs. Sharpe.

WANTED — GIRL FOR GENERAL housework Mrs. C. W. Wilson, 124 Fourth avenue west.

WANTED — EXPERIENCED LADY pressers. Apply 232 East Superior street. Zenith Dye house.

WANTED—KITCHEN GIRL. 30 WEST Second street.

WANTED—GOOD CHOCOLATE DIPper. Winkler Bros.' candy factory. 2234 West Michigan street.

WANTED—COMPETENT GIRL TO take care of two children and do second work. 1721 East First street.

WANTED — COOK AT 2526 EAST First street; good wages.

Central Employment office, all kinds of places filled and positions furnished for girls. Room 3, over Big Duluth store. Mel. 259. Grand, 620.

WANTED—YOUNG GIRL TO ASSIST with housework; one who can go home nights. Call mornings. 128 Eighth avenue east.

WANTED — GIRL FOR GENERAL housework. 621 East First street.

WANTED — TWO DINING ROOM waitresses at Hotel Lenox.

HORSES, VEHICLES, ETC.

HORSES! HORSES! HORSES!
MIDWAY HORSE MARKET.

"THE HORSE AND MULE HEADquarters of the Northwest;" 500 to 800 head of horses and mules constantly on hand; part time given if desired. Private sales daily. If you need draft horses, general purpose horses, delivery horses, mules or railroading or other purposes, drivers or saddlers, we can fill your order. Every horse sold guaranteed to be as represented.

BARRETT & ZIMMERMAN,
Midway Horse Market, St. Paul, Minn.

FOR SALE—CLIPPING TIME FOR your horses; one combination horse for sale cheap. Wheaton's barn, 309½ West Second street.

FOR SALE—A CARLOAD OF HORSES just arrived in West Duluth this morning; weigh from 1,000 to 1,600 pounds. Price from $75 to $250, part time given if necessary. 608 North Fifty-sixth avenue west. Zenith 'phone 3001 Cole.

FOR SALE—TWENTY HEAD DRAFT and driving horses. 1111 West Furst street. Western Sales Stable company.

FOR SALE—NICE DRIVING HORSE. Call evenings, 219 North Twenty-ninth avenue west.

FOR SALE—FIRST-CLASS DRIVING horse; weighs 1,100 pounds; sound. 704 East Fourth street.

FOR SALE—TWO DRIVING MARES; also three delivery horses, weigh from 1,200 to 1,300 pounds. S. M. Kaner, 1219 East Seventh street.

HORSES ACCLIMATED HORSES.
Young heavy horses; several teams for sale. Red Cliff Lumber company, barn, Thirty-ninth avenue west.

For Sale—Forty head of draft and general purpose horses just out of woods to be sold cheap. 209 W. 1st St.

FOR SALE—TWENTY-FIVE HEAD OF horses at 811 Lake avenue north.

FOR SALE—30 HORSES AT ZENITH Sale & Boarding Stable, 524 W. 1st St.

FOR SALE — HORSES, 826 EAST Third street. H. Inch.

FOR SALE—HORSES AT L. HAMMEL company.

WATCHES REPAIRED.

Guaranteed Main Springs, $1.00; watch cleaned, $1. Garon Bros., 213 W. 1st.

FOR SALE MISCELLANEOUS.
(Continued.)

FOR SALE.
Household goods outfit of new furniture in five-room flat, used just one month, for sale at a very advantageous figure. Flat for rent. A decided snap for some young couple. Enger & Olson, the Big Furniture house, Nineteenth avenue west.

LOOK HERE!
FOR SALE—A SNAP—MAPLE DRESSer and commode, combination dresser, range (beauty), heater; all practically new. M. W. Turner, 218 East First street, or 'phone Melrose 4166.

FOR RENT—FURNITURE OF A FOUR-room flat. Call Melrose 3841.

FOR SALE—TWO BRUSSELS RUGS, 9 by 12, Segar refrigerator and 30-gallon coal hot water heater. Call 711½ East Fourth street.

FOR SALE—AT A LOW PRICE, SECond hand full dress suit and white vest in good condition, size 42, at Karl J. Hagberg's tailor shop, 9 Twentieth avenue west.

FOR SALE—NEW STEEL RANGE and other household furnishings. Call Melrose 4216.

FOR SALE—ORGAN SUITABLE FOR country school, 405 North Hugo street, Duluth Heights, Zenith 'phone Grand 2196-X

FOR SALE, CHEAP—ONE TEN-FOOT counter; one eight-foot counter. Apply Duluth Van & Storage company.

FOR SALE—$100 PIANO AND FURNIture; a snap if taken at once. Call 19 Lake avenue north or Grand 619-A.

FOR SALE—COMPLETE IRON BED, dressers, gas plate oven and other household furnishings. Call 620 East Fifth street.

FOR SALE—CHEAP, ONE SECOND-hand visible typewriter. L 43, Herald.

FOR SALE — COMPLETE BED. Inquire 617½ West First street.

FOR SALE—STEWART STEEL RANGE in fine condition; costs $42, will sell for $20. Excellent, large base burner heater, costs $55, will sell for $25. Call at 618 East Second street, upper flat.

FOR SALE—TWO-PIECE MAHOGANY parlor set; call mornings. 516½ Fifteenth avenue east.

FOR SALE — ALL DRUGS AND show cases. Apply Lenox Drug store.

FOR SALE— ALL KINDS OF MATERial used in packing furniture, burlap, excelsior, etc. We also furnish packers by the hour. Estimate free. Duluth Van & Storage Co., 210 W. Superior street. Both 'phones 492.

FOR SALE — SINGER DROP-HEAD sewing machine; seven drawers; practically new; cheap. 119 West Second street.

FOR SALE — GOOD FURNITURE, cheap; roll-top desk and chair, walnut beds, marble-top dressers, sofa, couches, small tables, lady's writing desk, rockers, pictures, mattresses, etc. Forenoons this week, 9 to 12, one-story building on alley, 220 West Third street.

FOR SALE—STANDARD TYPEWRITer, good condition; cash, or will trade for anything that I can use. What have you? K 49, Herald.

FOR SALE—LIVING MUSIC BOX DAY or night singers, rollers and chop note canaries; come and hear my new stock of canaries sing; wild or tame animals of any kind can be had by order at 1013-1015 West First street, Duluth Bird store.

FOR SALE—INCUBATORS, BROODers and all poultry supplies; baby chicks 15 cents and up; any breed hatched to order; flower and garden seeds in bulk; northern grown; shrubs, roots, bulbs and trees. W. W. Seekins, florist, 302 East Superior street.

FOR SALE—THIRTY-FOOT CABIN, gasolene launch; 15 horse power Campbell motor. L 300, Herald.

FOR SALE — OR TRADE, SECOND hand automobile for two or five passenger; slightly damaged. Call or give us offer at 203 Providence building.

FOR SALE—WANTED A FEW MORE butter customers. Owing to a recent increase in our dairy herd we can accommodate a limited number of people with butter. Jean Duluth farm. Telephone evenings.

FOR SALE—RAISE CHICKENS—IT'S easy with the Jewel Incubator—any one can get good results. We have 'em in all sizes. See our latest hatch. Kelley Hardware Co.

FOR SALE — NEW AND SECOND-hand engines, boilers, portable saw-mills, planers, matchers, resaws, pulleys, shafting, hangers and boxes. 'Phones 91.
DULUTH MACHINERY CO.

FOR SALE—AT A LOW PRICE, SECond hand full dress suit and white vest in good condition, size 42, at Karl J. Hagberg's tailor shop, 9 Twentieth avenue west.

FOR SALE—SAFES, OFFICE FURNIture, architects' and engineers' supplies, typewriters and supplies. J. S. Ray & Co., 406 W. Sup. St. 'Phones.

FOR SALE—OFFICE FURNITURE, also household furniture, dining table, chairs and china closet. Call 1101 Alworth building. 'Phone Melrose, Grand 201.

FOR SALE—WAGON AND HEAVY double harness; cheap. 684 Grand.

FOR SALE — TWO DROP-HEAD Whites, $18 and $23; four drop-head Singers at $10, $12, $15 and $25; others from $5 up, all in fine shape. White Sewing Machine store, Lake avenue and Superior street.

FOR SALE—COAL HEATER, PARTY leaving town. 130½ West Fourth street.

FOR SALE — BLACK ORPINGTON eggs, for hatching. Fine large stock, $1 per 15. Mrs. Parks, 614 West Fifth street.

FOR SALE—PIANO; WILL SELL cheap; party leaving city. 832 East Second street.

FOR SALE—WAGON SHOP, MACHINery stock. W. M. Smith, 26 East First street.

DYE WORKS.

ZENITH CITY DYE WORKS—LARgest and most reliable. All work done in Duluth. Work called for and delivered. 'Phones: Old, 1154-R; new, 1888. 232 East Superior street.

Duluth Dye Works—French dry cleaning; fancy dyeing. Old 'phone, Melrose 4191; new, 1191-A. 330 E. Sup. St.

Northwestern Dyeing & Cleaning Co.—Oldest reliable dyers and French dry cleaners in Northwest. 23 Lake Ave. north. 'Phones: New, 1516; old, 1337.

NATIONAL DYEING AND CLEANING company, 319 E. Superior St. French dry cleaners and fancy dyers. Both 'phones 2376. Branch, 15 Lake Ave. N

East End Dyeing and Cleaning Co., 926 E. Superior St. Grand 1245-X, Mel. 4628. All our work guaranteed.

LADIES' TAILORING.
DANFORTH,
131 West Superior street.

Plumes cleaned and dyed any color. Perfect satisfaction guaranteed. Miss FitzPatrick, 502-4 E. 4th St. Both 'phones.

ADDITIONAL WANTS ON PAGES 18 and 20

ADDITIONAL WANTS ON PAGES 18 and 20

FARM AND FRUIT LANDS.
(Continued.)

FOR SALE—160 ACRES OF LAND AT $10 per acre in 54-17, two and a half miles from D. W. & P. station with good house and barn. Address A. A. Stauty, Cotton, Minn.

FOR SALE—SMITH REALTY COMpany have got new prices on their farm and acre tracts. See them early for a good snap. 524 Manhattan.

FOR RENT—FARM OF 25 ACRES, with house, barns and poultry house, three miles from car line. See E. L. Kimball, First National Bank building.

FOR SALE — 30,000 ACRES OPEN TO entry to settlers at lowest price, near Cass Lake. Fred Steffen, locater, Brookston, Minn.

FOR SALE—500 FARMS, FROM FIVE to forty years time, at 4 per cent. Minnesota Land & Investment Co., 801 Torrey building.

FOR SALE—GOOD BARGAIN—FORTY acres of land on railroad station, ten-room house and surrounding buildings; also horses, cows and farm machinery; fine summer resort. Part cash, balance easy terms. Address W 60, Herald.

For sale—10-acre tracts north of Woodland. W. M. Gill, 296 W. 5th St., Superior.

L. A. LARSEN CO., 214 PROVIDENCE building, wholesale dealers in blocks of lands with mineral prospects.

SITUATION WANTED—FEMALE.

SITUATION WANTED—WORK BY the day Call old 'phone, Melrose 4046.

SITUATION WANTED—YOUNG LADY would like general office work. Address O 25, Herald.

SITUATION WANTED — GRADUATE nurse of five years' experience in private nursing, wishes position as general nurse (excluding surgery) in a Duluth hospital; best references. Address Nurse, care Herald.

SITUATION WANTED — YOUNG woman with good education, desires office position; have a knowledge of shorthand and typewriting; will work for small wages for the experience. N 21, Herald.

SITUATION WANTED — A MIDDLE-aged widow would like a position as housekeeper for a widower with a small family, or other light work, or nursing. K 52, Herald.

SITUATION WANTED—SEWING BY competent dressmaker. Call 315½ West Third street, rear of 313.

SITUATION WANTED — BY YOUNG lady, position as stenographer, have some knowledge of bookkeeping; no objection to going out of town. Address X 32, Herald.

SITUATION WANTED — BY YOUNG lady stenographer; reference. Herald, O 24.

SITUATION WANTED — BY YOUNG lady as cashier; can also operate typewriter. Herald, O 24.

SITUATION WANTED — DRESSMAKING and plain sewing, 2106 West Third street.

SITUATION WANTED — MIDDLE-aged woman desires position at general housework, in or out of city; good cook; can furnish good references. Apply K 51, Herald.

SITUATION WANTED — WANTED lace curtains to do up. Call Melrose 715-X.

SITUATION WANTED—MALE.

SITUATION WANTED—PUBLIC JANitor and window-washer, Prudence Robert, the best new window-cleaner in the city. Melrose 305. La Salle hotel.

JEFFERSON, PUBLIC JANITOR, ALL kinds of store and office cleaning. Mel. 2623, 219 East Superior street.

SITUATION WANTED — HOUSE cleaning, carpet beating, window and wall paper cleaning. Old phone 9652; new phone 1082. William Chisholm, 228 Lake avenue south.

SITUATION WANTED—BY YOUNG married man as bookkeeper or time-keeper or both; experience. Call new 'phone Ogden 739-X.

SITUATION WANTED—YOUNG MAN, good education, first-class references, experienced scaler and lumber inspector, would like to work for reliable logging concern around Duluth or Superior. W 58, Herald.

SITUATION WANTED—YOUNG MAN desires position as clerk in grocery store; has good experience. Apply P. M., Herald.

SITUATION WANTED—YOUNG MAN, 23 years, any kind of work. Call 401 Palladio building.

SITUATION WANTED—BY MIDDLE-aged man and wife, to run club house or summer resort, experienced, wife good cook, man can milk, care of stock and gardening, on reasonable salary basis. Best of references. X 36, Herald.

SITUATION WANTED—BY YOUNG man who plays vaudeville piano; also sings illustrated songs. Address K 55, Herald.

SITUATION WANTED — PAINTING and paper hanging at low prices. Grand 2171-D.

SITUATION WANTED—BY FIRST-class painter; doing good work at low prices. Address Joseph Damen, 3810 Halifax street, Calumet L 284.

SITUATION WANTED—EXPERIENCed shipping clerk would like to change his position; has been with wholesale meat concern five years; references A-1. Address W 64, Herald.

SITUATION WANTED—BY YOUNG married man; experienced collector and office work, or as assistant credit man and collector; best of refernces furnished. Address C. G., care Herald.

SITUATION WANTED — AN ALL around butcher and sausage maker wishes a position. Frank Pfeifer, Withee, Wis.

SITUATION WANTED — AS SALESman on the road or in store. Experienced. Good business education. Speak Swedish and Finnish. Now employed. Address A B C, Virginia, Minn.

SITUATION WANTED—YOUNG MAN accustomed to hospital work, would like other employment. Not afraid of work. Can furnish good references. K 205, Herald.

TIMBER LANDS.

TIMBER AND CUT-OVER LANDS bought; mortgage loans made. John Q. A. Crosby, 305 Palladio building.

FOR SALE—FORTY ACRES LAND, all white pine and spruce timber. Inquire 709 Hammond avenue, Superior, Wis.

I buy standing timber; also cut-over lands. Geo. Rupley, 615 Lyceum bldg

FOR SALE — 40 ACRES LAND. ALL white pine and spruce timber. Inquire 709 Hammonnd avenue, Superior, Wis.

Homesteads and timber claims located. From 40 to 80,000 acres of timber lands for sale. 401 Palladio Bldg.

BOARD WANTED.

WANTED—FIRST-CLASS BOARD AND room by four gentlemen with all good habits, within walking distance of business district. Address W 39, Herald.

BOARD WANTED — WANTED TO board two little girls, 7 and 9 years old, where there are no small children. Grand 2190-D.

CLOTHES CLEANED & PRESSED.

JOHN MUELLER, 208 WEST FIRST street.

Zenith Valet—French dry cleaning and repairing. 213 West First St., Mel. 1834. Grand 1134-D

PHOENIX DRY CLEANING CO.—Skirts dry cleaned, 50c. Zenith 'phone Grand, 1852-X. 10 Fourth avenue W.

WHERE TO GET WHAT YOU WANT

Each firm a leader in its line. Consult this list before placing your order if you want the best at a price you like to pay.

AWNINGS, TENTS, PACKSACKS.

Poirier Tent & Awning Co., 106 E. Sup. St., manufacturer and repairing.

Duluth Tent & Awning Co., 1608 W. Sup. St. Zen. 347-X. Work guaranteed.

AWNINGS AND TENTS.

AMERICAN TENT & AWNING CO., 1 and 3 East Michigan street. Zen. 2473.

ADVERTISING DISTRIBUTER.

We deliver all kinds of adv. matter; best service. Interstate Distributing service. Mel. 3547. 17 N. 5th Av. W.

ACCOUNTANT.

R. R. GRIFFITH, 419 Providence bldg. 'Phones: Melrose 1353, Zenith 1938.

S. M. LESTER, 412 PROVIDENCE building. Both phones 862.

ART GLASS AND MIRRORS.

All kinds glass; lowest prices. St. Germain Bros., 121 First avenue west.

CARPENTER REPAIR WORK.

REPAIR OR NEW WORK DONE REAsonably; plans made; estimates furnished. Ole Helgetun, 2209 West Second street. New 'phone Lincoln 492-Y.

WORK DONE NEATLY. O. PEARSON, 207 W. 1st St. Zen. 1274-X or Zen. 6097.

We do all kinds of carpenter work, jobbing a specialty; work given prompt attention. A. J. Hase, 18 West Second street. 2203-Y.

CARRIAGES, WAGONS, DRAYS.

If you want a high grade delivery wagon or buggy that was built especially for this part of the country, for least money, call or write for catalogue. L. Hammel Co., 300-308 East First St.

CARPET CLEANING.

Interstate Carpet Cleaning Company—Sinotte & Van Norman, compressed air cleaners and rug weavers, 1928 West Michigan street. Both 'phones.

CIVIL ENGINEERING.

Duluth Engineering Co., W. B. Patton, Mgr., 613 Palladio bldg. Specifications prepared and construction superintended for waterworks, sewerage, etc.

CHIMNEY SWEEP.

H. Knutson, city chimney sweep, at No. 1 fire hall. Telephone 46.

DANCING AND LESSONS.

Dance every evening at 224 W. 1st St., except Monday; also dancing taught.

DENTIST.

Dr. W. H. Olson, 222 New Jersey Bldg. All work guaranteed. Both 'phones.

DRAYING AND TRANSFER.

DULUTH VAN & STORAGE Company, 210 West Superior St. Both 'phones.

STEWART TRANSFER LINE—MOVing, baggage, freight, expert piano movers; prompt service. 'Phones 334. Office 19½ Fifth avenue west.

DECORATING & WALL PAPERING

See Strongquist & Moyer at 306 E. Sup. St., about your papering, tinting, painting and home decorations. You'll be satisfied. Both 'phones.

DRY CLEANING AND PRESSING.

WORK GUARANTEED. CITY DYE Works. Old, Melrose 1942. Zenith 2474.

ENGINEERING.

NORTHWESTERN ENGINEERING CO., Duluth, Minn.
Architects, Mechanical and Electrical Eng.; Plans, Estimates and Specifications. Complete Mine Equipments a specialty. Mel. 3912. P. O. Box 585.

FLORIST.

J. J. Le Borious, florist, 921 E. 3rd St.—Floral funeral designs, cut flowers.

FURNITURE RECOVERED.

Let Forsell do your UPHOLSTERING. 334 E. Superior St. Zenith 'phone 949.

FURNITURE AND PIANOS.

Finished and repaired. Theo. Thompson, 336 E. Sup. St. Old 'phone 2828.

INCUBATORS AND BROODERS.

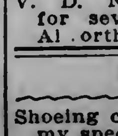

INCUBATORS, $6 to $38; BROODers, $5 to $18.50. Send 4c in stamps for catalogues and Poultry books. J. W. Nelson, 5 East Superior Street, Duluth, Minn.

INTERPRETER.

V. D. NICKOLICH, INTERPRETER for several foreign languages, 301 Alworth building.

HORSE SHOEING.

Shoeing crippled and interfering horses my specialty. Carl Schau, 14 3d Av. E.

IMPROVED SHOE REPAIRING.

MONEY SAVING TIME SAVING, SHOE saving. While you wait. Gopher Shoe works.

JOB PRINTERS.

RANKIN PRINTING CO. — OUT-OF-town orders a specialty. 221 West Superior street.

KODAKS AND CAMERAS.

Eclipse Photo Supply Co., 17 4th Ave. W. Develop and finish for amateurs.

LANDSCAPE GARDENING.

BLACK DIRT, SANDY LOAM AND fertilizer for gardens, hotbeds, flower beds, lawns, etc.; grading, sodding & seeding. H. B. Keedy. Both 'phones.

MACHINE WORK REPAIRING.

Auto and Machine parts made. Zenith Machine works, 207 W. 1st St. Old 'phone 2522.

KEY, LOCK AND SAFE WORKS.

Sander Bros.' Hardware store, 203 W. 1st St. Phones: Old, Mel. 3969; New, 2288-A.

KEYS AND MODEL WORKS.

Key cutting, grinding, polishing and fine repairs. 22½ E. 2nd St. Mel. 3381.

MARINE MOTORS.

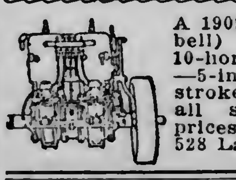

A 1909 MODEL (CAMPbell) Marine Motor, 10-horse power, for $325—5-inch bore, 5½-inch stroke. 1911 models of all sizes, at regular prices. F. R. Holmberg, 528 Lake Av. S. 'Phones.

MUSICAL INSTRUMENTS.

A. Haakonsen, dealer and expert repairer, at J. W. Nelson's, 5 East Superior street.

OPTOMETRIST AND OPTICIAN.

A. L. NORBERG, 201-207 WEST SUperior street, 110 Oak Hall building.

OPTICIANS.

C. C. STAACKE, 106 WEST SUPERIOR street, Open Wednesday and Saturday evenings.

OXY-ACETYLENE WELDING.

DON'T SCRAP A BROKEN CASTING or machine part of any size of iron, steel, aluminum or brass until you have conferred with us. Buck & Spring, 313 East Michigan street. 'Phones: Bell, Mel. 974; Zen., Grand 974.

PATENTS.

PATENTS — ALL ABOUT PATENTS. See Stevens, 610 Sellwood building.

PLUMBING AND REPAIRS.

JAMES GORMAN—YOUR PLUMBER; jobbing work promptly attended to. 1 Twenty-third avenue west. Zenith 'phone, Grand 107.

Geo. W. Palmer, 111 E. 1st St., Zenith 'phone, 1688-A. Early and late.

RUG WEAVING.

FIRST-CLASS RAG AND FILLER RUG weaving. Melrose 3341.

PAINTING AND PAPERHANGING.

DO IT NOW BEFORE THE RUSH. IT costs less and can take time to do better work; estimates free. Call Zenith, 959-A and I will bring sample books. J. D. McCurdy, corner Third avenue west and Second street.

FOR PAINTING AND DECORATING see Youngdahl & Diers, 223 W. 2nd. St

ROOFING, CORNICE, SKYLIGHTS.

J. M. QUICK, JOBBING AND REPAIRing. 531½ E. Sup. St. Zen., 1257-A.

BURRELL & HARMON, 308 E. Sup. St. Both 'phones. First-class work.

RIFLES AND GUNS.

Grinding and Repairing a specialty. City Gun Store, R. C. KRUSCHKE, 402 West Superior Street.

SECOND HAND DEALERS.

New and second-hand goods bought, sold. A. B. Davis, 1729 W. Sup. St.

SIGN AND CARD WRITING.

For signs of any description, call 1277-D on Zen. 'phone. A. E. Schar.

WALL PAPER AND PAINTS.

C. Erickson is still in business, with the latest in wall paper and fresh supply of paint. 1926 W. 2nd, Entrance 20th Ave. W. Estimates furnished.

WATCH REPAIRING.

Watch hospital; cleaning and repairing at lowest prices. Berg Bros., 112 E. Sup. St.

BUSINESS CHANCES.

Business Chances—We buy stocks of merchandise, paying spot cash. No matter where located or size of stock, write Eastern Salvage Co., merchandise brokers, Duluth, Minn.

BUSINESS CHANCES — CONFECTIONery store doing good business, three living rooms, furniture included; must be sold at once; owner leaving city. Call at 511 East Fourth street.

FOR SALE OR TRADE TWENTY-four-room hotel; all conveniences, restaurant in connection. Call Lincoln, 33 A.

BUSINESS CHANCES — FOR SALE — Two-chair barber shop; well equipped and building 18 by 30 feet; best location; can be had at low figure. Spencer Clark, Keewatin, Minn.

BUSINESS CHANCES — $250 GOOD-paying restaurant, established trade; also good fixtures, can be bought at your own price. Wood Purdy company, 501 Manhattan building.

BUSINESS CHANCES—WANT TO EXchange for farm, stock of merchandise, with store and fixtures, located in growing farming town. What have you? G. A. Rydberg, 417 Torrey building.

BUSINESS CHANCES — $1,300 BUYS moving-picture show clearing from $100 to $200 monthly; $600 will handle. Wood Purdy company, 501 Manhattan building.

BUSINESS CHANCES—A CENTRAL corner; dead ripe for grocery and butcher shop; who wants an ideal business corner? See the Smith Realty company, 524 Manhattan building.

BUSINESS CHANCES — FOR SALE — Nine-room house, full of roomers; best location in city. L 44, Herald.

FOR SALE — RESTAURANT, COMplete, doing good business in best town on range; price reasonable; terms cash. For particulars call or write Mrs. John Burby, Marble, Minn.

BUSINESS CHANCES—MUST DISPOSE of real estate holdings in East end of Duluth. Party having from $3,000 to $4,000 cash can place it to good advantage, if you act in time; investigate. Address owner, S 370, Herald.

BUSINESS CHANCES—AN OPPORtunity of a life in bakery, an immense paying proposition; nets $3,500 year. Standard trade year around. Smith Realty Co., 524 Manhattan.

BUSINESS CHANCES — FOR SALE — Confectionery store doing good business; fine location; bargain if taken at once. See Commercial Business Brokers, 206 Alworth building.

BUSINESS CHANCES—CONFECTIONery; $100 for fixtures and invoice stock; daily sales better than $20; splendid buy. Wood Purdy company, 501 Manhattan building.

BUSINESS CHANCES—$675 BUYS 13-room rooming house, income $125 monthly; best paying place in the city. Wood Purdy company, 501 Manhatten building.

BUSINESS CHANCES—FOR SALE—Up-to-date double store. This is one of the finest buildings and best locations in Marble. Address Box 31, Marble, Minn.

BUSINESS CHANCES—FOR SALE—Bargain; confectionery store; make us an offer on this; owner sick. Inquire Duluth Business Exchange. 509 Torrey building.

BUSINESS CHANCES—FOR SALE—Rooming house; first-class; very central; neat and clean; big bargain; price $650. Duluth Business Exchange, 509 Torrey building.

BUSINESS CHANCES — FOR SALE—One Babcock soda fountain complete. For further information inquire Joseph Shearer, lock box 27, Park Rapids, Minn.

BUSINESS CHANCES — FOR SALE — Rare opportunity, one-half interest in a moving picture theater; price $1,250. Inquire Duluth Business Exchange. 509 Torrey building.

BUSINESS CHANCES — ARE YOU looking for acres to plat? I have a tract of land across the St. Louis river from the steel plant site. This can be sold in lots at a big profit. If interested write W. 63 Herald.

PERSONAL.

PERSONAL—PROF. GIRARD, CLAIRvoyant and palmist, 20 West Superior street, upstairs. Six questions answered by mail, $1. Send date of birth

PERSONAL—C. O. KRISTENSEN POLishes pianos and furniture at your home. 'Phone Hogan & Co., Both 'phones.

MRS. VOGT WISHES TO ANNOUNCE to all her friends and to any one wishing work done in the hair dressing, manicuring and massaging line, that she is again located at 17 East Superior street, upstairs, where she will be pleased to greet them.

PERSONAL—IF YOU CONTEMPLATE going into the moving picture business, better consult us, we can furnish your place complete. Picture machines, all makes, new and second-hand hand experts to install same. Large list of good houses for sale. Northwestern Supply Co., 129 West Superior street, Duluth, Minn.

WANTED — MANDOLIN AND GUITAR players. L 45, Herald.

PERSONAL — COMFORT, BEAUTY shop, 20 W. Sup. St., upstairs. Manicuring, 25c; shampooing and hairdressing, 50c; switches made from combings. Both 'phones.

PERSONAL — WANTED, PLACE TO board 2-year-old boy. Call 19 Fifth avenue west.

PERSONAL—WHY NOT GET AWAY from washday troubles by sending your family wash to us; 5 cents per pound. Lute's laundry, 808 East Second street. Both 'phones 447.

PERSONAL—MANICURING AND MASsage. 813 Torrey building.

MRS. VOGT, HAIR DRESSER, IS NOW located at 17 East Superior street, upstairs.

PERSONAL—I WILL WRITE YOUR ads, reports, pamphlets and prospectuses, furnish you with facts, arguments, literary and historical material for debates, club papers and orations, correct and revise your MSS. and boost your enterprise. Don Carlos W. Musser, 712 Torrey building. 'Phone Melrose 2024.

PERSONAL — ELECTRIC RUG AND carpet cleaning. James Morgan. Melrose 1902; Zenith 2222.

Personal—Wringer repairing. Int'state Merc. Co., 11 N. 21st Ave. W. Zen. 787.

PERSONAL — LADIES — ASK YOUR druggist for Chichesters Pills, the Diamond Brand. For 25 years known as best, safest, always reliable. Take no other. Chichesters Diamond Brand Pills are sold by druggists everywhere.

PERSONAL — MME. MAY FRENCH female regulator, best of all. Mailed in plain wrapper, $2 a box. Orpheum pharmacy, 201 East Superior street.

PERSONAL — COMBINGS AND CUT hair made into beautiful switches. Knauf Sisters.

WANTED TO TRADE.

WANTED TO TRADE—WE HAVE A nubmer of improved farms which we will trade for improved city property. Whitney Wall company, 302 Torrey building.

PRINT A HERALD WANT AD--AND RENT THAT GOOD-ENOUGH-FOR-ANYBODY HOUSE OR APARTMENT

THE HERALD HAS A SWORN CIRCULATION OF OVER 27,000--THAT'S THE HERALD'S REASON FOR SELLING AD-SPACE

SENTIMENT or BUSINESS

On which Basis Do YOU Buy Advertising Space

?

SOME men buy advertising space in a paper because the paper tells them that "it deserves their support," not because the space will produce results.

Then they charge the amount up to their advertising appropriations!

An advertising appropriation is the seed of the modern business, properly sown and cultivated it will multiply an hundred fold.

So that each cent taken from the advertising appropriation robs the advertiser not of one cent, but of a potential dollar.

Be charitable, not with the seed, but out of the abundance of the harvest! Next time a paper approahces you with an appeal for your "support"—subscribe for the paper out of your private purse if you like, and have it sent to a friend, but don't buy alleged "advertising" space and deduct the cost from the amount you can afford to spend in real advertising.

Business and sentiment are oil and water—they won't mix. The heavy-lidded poppies luxuriate over the business-graves of hundreds who have refused to accept this truism.

And remember—every time you "buy" 10 cents worth of space in a worthless advertising medium, you are throwing nine dollars and ninety cents into the lake.

That isn't even charity—it's just foolishness!

One Cent a Word Each Insertion.
No Advertisement Less Than 15 Cents.

TELEPHONE DIRECTORY —OF— BUSINESS HOUSES

Below you will find a condensed list of reliable business firms. This is designed for the convenience of busy people. A telephone order to any one of them will receive the same careful attention as would be given an order placed in person. You can safely depend upon the reliability of any one of these firms.

	Old 'Phone.	New 'Phone.
ARCHITECTS—		
Frank L. Young & Co.	4476	
BUSINESS COLLEGE—		
The Brocklehurst	2568	1004
DRUGGISTS—		
Eddie Jeronimus	1243	1027
Boyce	163	163
Smith & Smith	280	7
DYE WORKS—		
Zenith City Dye works	1888	1888
Northwestern Dyeing & Cleaning Co.	1337	1516
National Dyeing & Cleaning Co.	2376	2376
Interstate Cleaning & Dyeing Co., "Kelly's"	2530	30
GROCERS—		
Thatcher & Thatcher		1907
LAUNDRIES—		
Peerless Laundry	428	428
Yale Laundry	479	479
Lutes Laundry	447	447
Home Laundry Co.	478	478
Model Laundry	2749	1302
MILLINER—		
M. A. Cox	4576	
MEAT MARKETS—		
Mork Bros.	1590	189
SHOE REPAIRING—		
Olsen, 410 E. 4th St.		1029-X

REAL ESTATE, FIRE INSURANCE AND RENTAL AGENCIES.

John A. Stephenson & Co., Wolvin bldg.
E. D. Field Co., 203 Exchange building.
L. A. Larsen Co., Providence building.
H. J. Mullin, 402 Lonsdale building.
W. C. Sherwood, 118 Manhattan bldg.

FOR SALE MISCELLANEOUS.

MERCHANTS, WAKE UP AND TAKE NOTICE!

Our lease expires May 1. Will sell pairs or whole stock of men's shoes at a large discount from our wholesale prices. Stock will now invoice about $2,000.

Remember the early bird gets the worm. This is your opportunity to buy a bargain.

We have discontinued making handmade men's and boys' work shoes. Have already sold our plant and must sell our stock before moving time.

Time will be given to well-rated parties. All of our display tables are for sale.

Stock on sale at retail at 328 West Superior street, St. Louis Hotel block.

C. P. LARSON, MANUFACTURER, 328 WEST SUPERIOR ST, DULUTH, MINN.

FOR SALE—EGGS FOR HATCHING R. C. White Wyandottes; $1 for thirteen eggs; Black Minorca, $1 for thirteen eggs. Address 429 Sixth avenue west. New 'phone, Grand 2154-Y.

FOR SALE—PRACTICALLY NEW furniture of four-room flat. Opportunity for young married people to save considerably. Same flat for rent. 17 East Fourth, second floor.

(Continued on page 19.)

One Cent a Word Each Insertion.
No Advertisement Less Than 15 Cents.

HELP WANTED—FEMALE.

WANTED.

Experienced saleslady for talking machine department; none other need apply.

FRENCH & BASSETT.

WANTED.

Seventy-five "extra" people, men and women, for the big spectacular musical play, "The Midnight Sons." Apply stage door, Lyceum theater, 1 p. m. Thursday.

WANTED — FIRST - CLASS COOK; good wages; small family. 2595 East First street.

WANTED — GIRL THAT CAN GO home nights to assist with housework and care of baby. Call at, No. 916 East First street upstairs.

WANTED — GIRL FOR GENERAL housework; Scandinavian preferred; good wages to right party. 2207 West Third street.

WANTED — GIRL FOR GENERAL housework; family of two; must be good cook; no other need apply; best of wages paid. 725 East First street.

Wanted—Dressmaking at home. 522 4th Ave. E. Old phone, Melrose, 434.

WANTED — COMPETENT GIRL FOR general housework, $20 per month. 2429 East Third street.

WANTED—AT ONCE, EXPERIENCED woman second cook. Call forenoons. Esmond hotel. Twentieth avenue west and Michigan street.

WANTED — COMPETENT GIRL FOR general housework. 1106 East Superior street.

WANTED—NEAT GIRL TO ASSIST with housework. 801 East First street.

WANTED — COMPETENT GIRL FOR general housework; good wages; must furnish best of references. K 53, Herald.

WANTED — COMPETENT CHILD'S nurse. 2615 East Third street. Melrose, 1653.

WANTED—SIX NEAT APPEARING canvessers. Call 5:30 to 6:15 p. m. George Denley, 406 Lonsdale building.

WANTED — CHAMBERMAID, ONE who can board and sleep at home. Tacoma hotel, 515 West Superior.

WANTED — COOKS, WAITRESSES, chambermaids and kitchen help; out of town orders solicited. Park Employment agency, 15 Lake avenue north.

WANTED — GIRL FOR GENERAL housework; must be good cook; laundress employed; reference required. 2401 East Fifth street.

WANTED—GOOD GIRL FOR GENeral housework. Apply 1509 Jefferson street.

WANTED—DRESSMAKERS'S ASSISTant; none other than experienced need apply. Call Melrose 2159.

WANTED — GOOD GIRL FOR GENeral housework. 1106 East Superior street.

WANTED—GIRL TO ASSIST WITH general housework. 1509 East Third street.

WANTED—YOUNG NURSE GIRL DAY times for 2-year-old child, walking distance. 1622 East Fourth street.

WANTED — THE NEW METHOD Dressmaking school teaches you to become a dressmaker in six weeks; make dresses for yourself or others while learning. 310 West Second street, next to Y. M. C. A. building.

WANTED—GIRLS IN PACKING ROOM with experience preferred. Apply Caldwell Coffee Co., 122 East Michigan street.

WANTED—YOUNG GIRL TO ASSIST with housework. Mrs. Norton, 40 Forty-eighth avenue east.

WANTED—DISH WASHER; GOOD wages. 2531 West Superior street.

WANTED—COMPETENT GIRL FOR general housework, small family. 131 East Second street.

WANTED — GIRLS AT MRS. SOMmers' employment office, 15 Second avenue east.

(Continued on page 19.)

One Cent a Word Each Insertion.
No Advertisement Less Than 15 Cents.

HELP WANTED—MALE.

WANTED.

Seventy-five "extra" people, men and women, for the big spectacular musical play, "The Midnight Sons." Apply stage door, Lyceum theater, 1 p. m. Thursday.

BOYS! GIRLS! MONEY AFTER SCHOOL!

Send us your name and address. We will send you twenty packages of our Handy Sheet Bluing. You can sell them after school. Send us $1 and keep $1. The Nora Novelty company, Duluth, Minn.

WANTED.

AN EXPERIENCED SHOE SALESMAN.

Apply Superintendent. PANTON & WHITE CO.

WANTED.

EXPERIENCED MAN TAILOR.

APPLY TO SUPERINTENDENT,

PANTON & WHITE CO.

WANTED — Bright men to train as chauffeurs; practical instruction given. Auto Owners' association, 1312 Hennepin avenue, Minneapolis.

LEARN TELEGRAPHY NOW.
Earn $60 in railroad position in spring. Excellent opportunity; don't miss it. Write Thompson's Telegraph institute, Minneapolis.

WANTED—COAT MAKERS, STEADY work. H. W. Hodgon company, 230½ West First street.

WANTED—MEN TO KNOW WE GROW a head of hair or no pay. Bryant & Co., room 12, Phoenix building. Melrose 3257.

Men to learn barber trade. It's easy. Positions waiting. Good wages. Cat. free. Moler Bar. College. Minneapolis.

WANTED — GOVERNMENT EMployes. Send postal for Duluth examination schedule. Franklin Institute, Department 148-F, Rochester, N. Y.

WANTED—FEW YOUNG MEN TO take subscriptions for magazines. Apply 25 South Fifty-eighth avenue west.

WANTED—AN EXPERIENCED MAN to work in a small laundry; one who can take a small financial interest desired. X 39, Herald.

WANTED — PAPERHANGERS. 15 Third avenue east. George Statton.

WANTED — GROCERY DELIVERY man. Call 932 East Fourth street.

WANTED—MEN WANTED—AGE 18-35, for firemen, $100 monthly, and brakemen $80, on nearby railroads; experience unnecessary; no strike; positions guaranteed competent men; promotion. Railroad employing headquarters—over 400 men sent to positions monthly. State age; send stamp. Railway Association, care Herald.

WANTED—MAN AND WIFE TO RUN small clubhouse on range; must be experienced. Inquire 706 Lonsdale building.

WANTED — REGISTERED OR ASsistant registered pharmacist. Lion Drug Store, 2030 West Superior St.

WANTED — PORTER. ST. LOUIS HOtel.

WANTED — DRIVER; ONE WELL acquainted in city. Apply 232 East Superior street. Zenith Dye house.

WANTED — BRICK SETTERS; SETting gang for brickyard of 50,000 moulded brick, daily capacity; rack and pallett system; wages 50 cents per 1,000. Alsip Brick & Tile company, Fort William, Ont., Can.

WANTED—PRESSFEEDER; PLATEN and cylinder, or platen; good wages and fine chance to learn. The Virginian, Virginia, Minn.

WANTED TO BUY.

WANTED TO BUY — A LARGE OR small tract of land for investment. I 69, Herald.

WANTED TO BUY—SINGLE HEAVY harness. Inquire 1127 West Michigan street.

WANTED TO BUY — SECOND-HAND semi-fitting ladies' spring coat. 624 Second avenue east. Phone, Grand, 1722-D.

WANTED TO BUY—HAVE CUSTOMER for inside business property between First avenue east and Seventh avenue west on Superior or First street. What have you? Twin Ports Realty company.

WANTED TO BUY—WHITE STEAMer touring car; must be reasonable; state equipment and price. Care of Herald, W 61.

WANTED TO BUY—ROUND PEDEStal table; must be in good condition and reasonable. Address W, care Herald.

WANTED TO BUY—A HOME IN THE East end; we have customers for all kinds from the lowest priced to the highest. Have you anything to offer? Whitney Wall company, 301 Torrey building.

WANTED TO BUY—TWENTY, FORTY or eighty-acre improved or unimproved farms; if you have anything for sale bring it in. Whitney Wall company, 301 Torrey building.

WANTED TO BUY—HIGHEST PRICES paid for men's old clothing. Phoenix Dry Cleaning Co. Zenith, 1852-X. 10 Fourth avenue west.

Wanted to Buy—Highest price for castoff men's clothing. N. Stone, 213 W. 1st St. Melrose 1834; Zenith 1134-D.

We buy second-hand furniture and stoves. Lincoln 295-X. 1629 W. Sup. st.

WANTED TO BUY—OLD CLOTHES, auto and carriage tires. 328 East Superior street. Zenith 2013-D.

WANTED TO BUY — FOR CASH, rooming house, hotel or would consider some other business. Call at once. 509 Torrey building.

HAIR DRESSING PARLORS.

G. Moisan is the only French hair dresser in Duluth. Expert in making wigs, toupees and hair dye. Switches and puffs made from combings. Mail orders promptly filled. 212 W. 1st St

STOVE REPAIRS.

WE CARRY IN STOCK REPAIRS FOR 10,000 different stoves and ranges. C. F. Wiggerts & Son, 410 East Superior street. Both 'phones.

One Cent a Word Each Insertion.
No Advertisement Less Than 15 Cents.

ADDITIONAL WANTS ON PAGES 18 and 19

FARM AND FRUIT LANDS.

WHITNEY WALL COMPANY, 301 Torrey Building.

FOR SALE—A FARM OF 120 ACRES, suitable for dairy or truck farming; forty acres cultivated; buildings and other improvements worth more than price asked. A bargain, $3,600.

FOR SALE — IN TOWN OF WRENshall, 160 acres, three miles from Fond du Lac, near sawmill. Land is heavily timbered with maple and birch. No swamp or rock, fine, heavy black loam soil. Good trout stream. Price $17 per acre; small cash payment, balance easy monthly payments. Will trade for small home in Duluth.

FOR SALE—NEAR BOULDER LAKE, 160 acres on Vermilion road, at $10 per acre; terms to suit. Torrens title.

FOR SALE—SEVENTY-FIVE ACRES on the west shore of Thompson lake on Vermilion road, about fifteen miles from Duluth. Will divide to suit. Easy terms. Torrens title. Price $12.50 per acre.

FOR SALE — THREE FORTY-ACRE tracts on Bug creek, adjoining station of Pitt on Canadian Northern railroad, at $5 per acre. Will make easy terms.

FOR SALE—FIVE ACRES ADJOINING Duluth Heights, at $300 per acre. Easy terms.

FOR SALE—A NUMBER OF IMproved and unimproved farms of ten to 160 acres, near Duluth. Let us know your wants.

WHITNEY WALL COMPANY, 301 Torrey Building.

NOW IS YOUR CHANCE—NINETY acres on the beautiful summer resort lakes, twenty miles north of Hibbing, three-quarters mile from new railroad; all hardwood reserved when pine was sold; automobile road running to door from Hibbing and Chisholm; five acres cleared and fenced with boards; ninety rods of shore, fine garden spot, best of fishing and hunting; fine well of water and pump; well and milkhouse combined over well; house 22 by 32 by 14 high, logs hewed on two sides; kitchen 18 by 22, woodshed 14 by 22, shop 18 by 20, barn and hay loft, 32 by 26, hog pen 14 by 18, chicken house, root cellar 16 by 18; two cows with calves, one brood sow, one Yorkshire boar, one horse, 10-year-old, sound and good driver; one buggy, $85; one wagon, $50; two sets of harness, plow, drag, cultivator, and other articles too numerous to mention. Poor health cause of selling, if taken at once price $1,800. Address Owner Bernard Smith, Hibbing, Minn., Sturgeon Lake mail sack.

17 CENTS A DAY
Or $5 a month will buy one of our Florida farms; these farms are smooth and level, no rocks nor swamps and in the location where they raise three crops a year. A. Kolemaine, general agent, 516 Columbia building, Duluth, Minn.

WE HAVE 15,000 ACRES IN ST. LOUIS county, Minn., townships 60 to 63, ranges 14 to 17, which we will sell in large or small tracts at very low prices. Good location for dairying and truck gardening. Some fine lake shore frontages. Settlers on adjoining lands raising from 250 to 300 bushels potatoes per acre. Buy some of these cheap lands now and become independent. Call or write for map, Minnesota Land & Dairy company, 407 Providence building.

WE HAVE 15,000 ACRES IN ST. LOUIS county, Minn., in townships 60 to 63 and ranges 14 to 17, which we will sell in large or small tracts at very low prices. Good location for dairying and truck gardening. Some fine lake shore frontages. Settlers on adjoining lands raising from 250 to 300 bushels potatoes per acre. Buy some of these cheap lands now and become independent. Call or write Minnesota Land & Dairy company, 407 Providence building.

TEXAS INVESTMENTS.
Buy Orchards and Garden Lands at Aldine, near Houston, the greatest city in the Southwest, where values are growing upward all the time. Address E. C. Robertson, 501 Kiam building, Houston, Tex.

FOR SALE — FIFTY-FIVE ACRE tract on Bordon Lake, three miles from Gordon, Wis., several trains daily to Duluth; good soil; fine fishing; beautiful shore line and trees; summer cottages all around; price $650, $325 cash; balance easy terms. Heimbaugh & Spring, 1103 Tower avenue, Superior, Wis.

Farm lands at wholesale prices. L. A. Larsen Co., 214 Providence building.

FOR SALE—FORTY-ACRE TRUCK farm, six miles from Duluth; 25 acres cultivated; six-room house, barn, etc. Included are two horses, cows and chickens. Price $3,500; will exchange for city property. G. A. Rydberg, 417 Torrey building.

FOR SALE—BARGAIN IN WELL IMproved farm; good frame house and thirty acres cleared; on main road, handy to Duluth; must be sold; good place for chickens. Call on E. H. Caulkins & Co., Palladio building.

FOR SALE — FARM, CONTAINING about 63 acres, fronting on lake, on Cuyuna iron range; 20 acres cultivated; good buildings; no mineral reserve. Price $2,000. Easy terms. G. A. Rydberg, 417 Torrey building.

FOR SALE—EIGHTY-ACRE FARM IN south Cass county; all fenced; level land; 12 acres cultivated; fair buildings; small stream. Price, $1,300. G. A. Rydberg, 417 Torrey building.

FOR SALE—10,000 ACRES IN 40 AND 80-acre tracts, close to Hibbing and Chisholm; good markets; forty annual payments of $16 each on 40 acres, or $32 each on 80 acres, pays both principal and interest. For further information apply Guaranty Farm Land company, 416 Lyceum building, Duluth, Minn.

FOR SALE — LANDS IN SMALL tracts to actual settlers only; good location for dairying and truck gardening. For further information call on or address Land Commissioner, Duluth & Iron Range Railroad company, 101 Wolvin building, Duluth, Minn.

FOR SALE—EIGHTY-ACRE FARM ON Crow Wing river; 20 acres cleared, 20 acres meadow; good clay soil; no buildings. Price, $1,300. G. A. Rydberg, 417 Torrey building.

FOR SALE—TEN ACRES OF GOOD land inside city limits; cash or terms. S. H., Herald.

SELECTED FARMING LANDS.
On line of the Alger-Smith railroad. On easy terms to settlers. ALEXANDER McBEAN, Sales manager, 406 Columbia Bldg.

FOR SALE — SEVENTY-FIVE-ACRE farm, close to station in Morrison county, on fine lake; good soil; hay meadow; five-room house and barn. Price, $1,700. G. A. Rydberg, 417 Torrey building.

(Continued on page 19.)

One Cent a Word Each Insertion.
No Advertisement Less Than 15 Cents.

FOR RENT—FLATS.

JOHN A. STEPHENSON & CO. RENTAL DEPT., Wolvin Bldg.

FOR RENT—FIVE-ROOM HEATED flat at 5 North Nineteenth avenue east; $32.50 per month.

FOR RENT—SEVEN-ROOM APARTment in St. Elmo building, 721 East First street; splendid arrangements; beautiful view.

FOR RENT—SIX-ROOM APARTMENT in Adams apartments, 715 East First street.

FOR RENT—ON GARFIELD AVENUE. Living rooms on second floor; cheap rent.

JOHN A. STEPHENSON & CO., RENTAL DEPT., Wolvin Bldg.

FOR RENT—FIVE-ROOM FLAT; ALL conveniences except heat; steel range in kitchen. Call at 529 East Third street.

FOR RENT—MODERN FIVE-ROOM flat. First avenue west and Fourth street. Moderate rent. Charles P. Craig & Co., 501-505 Sellwood building.

FOR RENT—NEW FIVE-ROOM FLAT, 719 East Fourth street, downstairs, $25 per month; water paid by owner. Inquire 719 East Fourth street, upstairs.

FOR RENT — FIVE-ROOM BRICK flat, steam heated, at 10 West Fifth street, $18 per month.

FOR RENT—FIVE-ROOM FLAT, UPstairs, all conveniences except heat; possession May 1. Beautiful view of lake. Call at 17 East Fourth street.

FOR RENT. — STRICTLY MODERN seven-room flat. Close to courthouse, postoffice and railroad depots. View of lake and harbor. Moderate rent to right party. No children. Charles P. Craig & Co., 501-505 Sellwood building.

FOR RENT—SEVEN-ROOM MODERN flat at 5 West Fourth street. Inquire L. Oreck, 416 West Superior street.

FOR RENT—SIX-ROOM FLAT; VERY light, airy rooms; moderate rent; East Third street, near Eighth avenue. Chas. P. Craig & Co., 501-505 Sellwood building.

FOR RENT—SIX-ROOM FURNISHED flat in the Lafayette flats, thoroughly modern; heat, water and telephone service furnished. R. P. Dowse & Co., 106 Providence building.

FOR RENT—MAY 1, A FOUR-ROOM flat, with bath; hardwood floors, electric light and gas; very central. W. C. Sherwood & Co., 118 Manhattan building.

FOR RENT—VERY FINE SEVENroom apartment in new Berkshire apartments, corner Eight avenue east and First street. Rental department, John A. Stephenson & Co., Wolvin building.

FOR RENT—FOUR OR FIVE-ROOM flat, fine condition, $20 and $22 per month; central, modern, except heat. 'Phones 597. Hudson-Lewis company, 301 Alworth building.

FOR RENT——TWO, THREE AND four-room flats, only five blocks from postoffice; beautiful view of lake; furnished with all brand new furniture; equipped with gas range, electric lights and every convenience. Call and see them at 1030 West First street.

FOR RENT—FIVE LARGE ROOMS and alcove; light and bath. 1218½ East Fourth street. Hartman-O'Donnell agency, 205 Lonsdale building.

FOR RENT—FOUR -ROOM FLAT, 479 Mesaba avenue; all modern; also very large bathroom; heat and water included.

FOR RENT — 219 WEST FIRST street, new five-room flat, bath, gas, electric light; ready May 1. Stryker, Manley & Buck, Torrey building.

FOR RENT—FIVE-ROOM FURNISHed flat for the summer. Inquire Flat O, Buffalo flats, Ninth avenue east and First street.

FOR RENT—COZY FOUR-ROOM FLAT, West Third street, near Lincoln Park, $14, including water rent. S. W. Richardson, 201 Exchange Bank building. Both phones, 2046.

FOR RENT—BRICK FLAT, CORNER of Fifteenth avenue east and Fourth street; six rooms, bath, laundry, storeroom, gas range, hot water heating plant; new and up-to-date; $37.50 per month; no children. George R. Laybourn, 14 Phoenix block.

FOR RENT — TWO FLATS, 27 AND 29 West Fourth street, six rooms, all modern conveniences; furnace, gas and electric light; large basement. Apply at 27½ West Fourth street.

FOR RENT — FOUR-ROOM MODERN flat; central. S. S. Williamson, 515 Torrey building. Both 'phones.

FOR RENT — FOUR-ROOM FLAT; 318 Sixth avenue east, upstairs; bath, electric light, gas for cooking; water paid; $16 per month. R. P. Dowse & Co., 106 Providence building.

FOR RENT — SIX-ROOM STEAM heated flat; central location; thoroughly modern; janitor service; laundry tubs. Apply Corporate Investment company, Torrey building.

FOR RENT—FIVE-ROOM FLAT, 19 Lake avenue north; six-room flat, 14 West First street; all modern conveniences. Inquire rental department Bridgeman & Russell.

FOR RENT—FLAT WITH ALL MODern conveniences at 421 West Third street. Mendenhall & Hoopes.

FOR RENT—927 EAST FIFTH street, five-room flat, bath, water free, $22 per month. Stryker, Manley & Buck, Torrey.

FOR RENT — FOUR-ROOM FLAT, water, sewer and electric light. 2103 West Third street. Apply at 313 Twenty-first avenue west.

FOR RENT—VERY NICE CHEERFUL four-room flat, water, toilet, gas, electric light, $13; Third avenue west. Harris Realty Co., Manhattan building.

FOR RENT — FOUR-ROOM FLAT, modern except heat. 108 South Twenty-seventh avenue west. Melrose 1845.

FOR RENT—THREE-ROOM FLAT IN Seaton terrace, $11.00 per month. Water furnished. D. W. Scott & Son, 402 Torrey building.

FOR RENT—FIVE LARGE ROOMS; light and bath. 208 East Fourth street. Hartman O'Donnell Agency, 205 Lonsdale building.

FOR RENT—FIVE-ROOM FLAT; ALL conveniences except heat. Call Lincoln 52, Melrose 1052. Room 203, Anderson & Thoorsell block, Twenty-first avenue west and Superior street.

FOR RENT—FOUR-ROOM MODERN flat; central. S. S. Williamson, 515 Torrey building; both 'phones.

FOR RENT—FOUR-ROOM STEAM heated flat, central location, hardwood floors, hot and cold water, janitor service; rent $27. Corporate Investment Co.

FOR RENT—FOUR-ROOM FURNISHed flat; $15 per month. Inquire 1123 East Tenth street.

(Continued on page 19.)

One Cent a Word Each Insertion.
No Advertisement Less Than 15 Cents.

FOR RENT—ROOMS.

FOR RENT — FURNISHED ROOMS; board if desired. 301 East Third street.

FOR RENT—TWO OR THREE VERY desirable rooms in Dodge block; very central. Apply N. J. Upham company, 18 Third avenue west.

FOR RENT—TWO AND FOUR-ROOM flats; water paid; $5 and $10 per month. 702 E. 2nd St. Grand 1299-D.

FOR RENT—TWO FRONT ROOMS, furnished for light housekeeping. 609 West Third street; $20 per month; heated; gas range, lights, bath, 'phone.

FOR RENT—VERY DESIRABLE FURnished room. 201 West Third street.

FOR RENT — LARGE FURNISHED front room, suitable for two; private family. 828 East Second street. Melrose 3945.

FOR RENT—NICE FRONT ROOM AND alcove; all conveniences. Melrose 2595; 1218 East First street.

FOR RENT—TWO NICELY FURnished rooms for light housekeeping. 24 Seventh avenue west.

FOR RENT — FURNISHED ROOMS, also two flats for light housekeeping; modern; centrally located; newly decorated; use of phone. Melrose 2840. Inquire at 216 West Third street.

FOR RENT — TWO ROOMS, FURnished complete for housekeeping. Call between 4:30 and 6:30 p. m. 304 West Fourth street. Flat C.

FOR RENT — WELL FURNISHED room; modern; $2 per week; another at $2.50. The Latona, 122 East First street.

FOR RENT—FURNISHED ROOM, ALL conveniences; for two ladies or two gentlemen. Apply 405 East Third street.

FOR RENT—SMALL, BRIGHT, FURnished room, $6; every convenience. Call Melrose 3081.

FOR RENT — FURNISHED ROOMS; gentlemen preferred. 206 West First street.

FOR RENT — THREE ROOMS AT 323½ East Fifth street; water, sewer and gas; $9 per month. Inquire upstairs.

FOR RENT — FURNISHED ROOM; will allow light housekeeping. 210 West Second street.

FOR RENT—STEAM HEATED SINGLE room; rent desirable; all conveniences and use of 'phone; gentlemen preferred. Call 201 East Second street.

FOR RENT—FURNISHED ROOM; modern conveniences; gentleman preferred, references required. 410 Ninth avenue east.

FOR RENT — A LARGE, LIGHT, front room well furnished; reasonable; to gentlemen only. 220 Seventh avenue west.

FOR RENT — TWO FURNISHED rooms for light housekeeping. 206 West Third street.

FOR RENT—FURNISHED ROOMS FOR light housekeeping; strictly modern. 316 West Second street.

FOR RENT—LARGE FURNISHED front room. 120 First avenue west.

FOR RENT — FURNISHED HOUSEkeeping suites, gas, water and electric light included. La Salle hotel, 12 Lake avenue north.

FOR RENT—FURNISHED ROOMS; electric lights, all conveniences; $1 to $2 per week. Inquire 705 West Third street.

FOR RENT — FIVE ROOMS, 2322 West Sixth street; city water, electric light.

FOR RENT—NICELY FURNISHED room in private family, use of 'phone. 109 West Fifth.

FOR RENT—AFTER APRIL 15, FOUR nice rooms, second floor, 19 Twenty-eighth avenue west; water, sewer, toilet, electric light, $10 per month. F. I. Salter Co.

FOR RENT — LARGE FURNISHED room with private family; steam heat, electric light and gas; use of 'phone and bath. Inquire 124 East Fourth street.

FOR RENT — NICELY FURNISHED rooms, $1 per week and up; light housekeeping allowed. 314 East Second street.

FOR RENT—FURNISHED FRONT room with all conveniences; for one or two; pleasant view. 313 West Fourth street.

FOR RENT—3516 WEST THIRD. Five rooms, bath, gas and city water; $14 per month. Inquire downstairs.

FOR RENT — NICELY FURNISHED room; all conveniences; $8 per month. 617½ West First street.

THREE ROOMS NICELY FURNISHED for $69; this includes furniture for kitchen, dining room and bedroom. Terms, $1.50 per week. Why not own the furniture in your apartments or rooms instead of paying rent on it. See F. S. Kelly Furniture company.

FOR RENT—THREE ROOMS, ELECtric light and all conveniences, $10 per month. Inquire 1203 West Fourth street.

FOR RENT — TWO UNFURNISHED rooms for light housekeeping; also single furnished room; all conveniences. 1315 East Sixth street.

AUTOMOBILES.

AUTOMOBILES FOR HIRE.

New 1911 model M, Thomas flyers, seven-passenger. Private service a specialty. Both 'phones 694.

G. W. DAZIEL, Solicitor and Operator.

FOR SALE — FIVE-PASSENGER touring car and one delivery auto, in good condition; must be sold at once regardless of price. For particulars address "Auto," care Herald.

WE REPRESENT MAXWELL, PREmier, Oakland, Moline pleasure cars and Wilcox trucks. All kinds of repairing, even tire vulcanizing. Old cars bought and sold. It will pay you to try us. Also have automobiles for hire. Call, 'phone or write M. F. Falk, Rapid Transit Auto & Repairing Co., 2110-12 W. Mich. St. 'Phones Mel. 347; Zen 47 Lincoln.

ASHES AND GARBAGE.

REMOVED PROMPTLY, ZENITH 2378-X. 807 Sixth avenue west.

REMOVED ON SHORT NOTICE—DICK Barrett, 1122 E. 4th St. Zen. 1945-Y.

ASHES, GARBAGE AND MANURE REmoved promptly. Melrose 1390; Zenith 1488-X.

DRESSMAKING.

MISS GRAY'S SCHOOL OF GARMENT cutting and making; practical; terms reasonable; patterns to order a specialty. Third floor, Gray-Tallant company.

SECRET SOCIETIES.

PALESTINE LODGE, No. 79, A. F. & A. M.—Regular meetings first and third Monday evenings of each month, at 8 o'clock. Next meeting, April 17, 1911. Work—Regular business. Rene T. Hugo, W. M.; H. Nesbit, secretary.

IONIC LODGE NO. 186, A. F. & A. M.—Regular meetings second and fourth Monday evenings of each month, at 8 o'clock. Next meeting, April 24, 1911. Work—First degree. Walter N. Totman, W. M.; Burr Porter, secretary.

KEYSTONE CHAPTER NO. 20, R. A. M.—Stated convocations second and fourth Wednesday evenings of each month at 8 o'clock. Next meeting, April 26, 1911. Work—M. M. degree. Charles W. Kiesswetter, H. P.; Alfred Le Richeux, secretary.

DULUTH COUNCIL NO. 6, R. & S. M.—Next meeting, Friday, April 21, 1911, at 8 p. m. Work—Royal and select masters' degree. James A. Crawford, T. I. M.; Alfred Le Richeux, recorder.

DULUTH COMMANDERY NO. 18, K. T.—Stated conclave first Tuesday of each month at 8 o'clock. Next conclave, April 25, 1911. Work—Templar degree. Frederick E. Hough, E. C.; Alfred Le Richeux, recorder.

SCOTTISH RITE — REGUlar meetings every Thursday evening at 8 o'clock. No meeting until further notice. Henry Nesbit, secretary.

ZENITH CHAPTER NO. 25, Order of Eastern Star—Regular meetings second and fourth Friday evenings of each month at 7:30 o'clock. Next meeting, April 28, 1911. Work—Regular business and initiation. Elizabeth Overman, W. M.; Ella F. Gearhart, secretary.

EUCLID LODGE NO. 198, A. F. & A. M.—Meets at West Duluth second and fourth Wednesdays of each month at 7:30 p. m. Next meeting April 26, 1911. Work—First degree. M. M. Meldahl, W. M.; A. Dunleavy, secretary.

DULUTH CHAPTER NO. 59, R. A. M.—Meets at West Duluth first and third Wednesdays of each month at 7:30 p. m. Next meeting April 19, 1911. Work—Royal Arch degree and lunch. Roger M. Weaver, H. P.; A. Dunleavy, secretary.

K. of P.
NORTH STAR LODGE, NO. 35, K. of P.—Meets every Tuesday evening at Castle hall, 118 West Superior street. Next meeting Tuesday evening, April 18, 8 p. m. o'clock sharp. First rank work. All knights cordially invited. A. L. Sturgis, C. C.; S. A. Hearn, K. of R. S.

DIAMOND LODGE, No. 45, K. of P.—Meets every Monday evening in Sloan's hall, corner Twentieth avenue west and Superior street. All knights cordially invited. L. B. Allen, C. C.; S. L. Pierce, K. of R. & S.

KITCHI GAMMI LODGE, NO. 123, K. of P.—Meets every Thursday evening at Commercial club hall, Central avenue, West Duluth. Next meeting Thursday, April 13th. Work, second rank. All knights cordially invited. E. D. Nickerson, C. C.; C. M. Phillips, K. of R. & S.

DULUTH LODGE, NO. 28, I. O. O. F.—MEETS every Friday evening at 8 o'clock at Odd Fellows' hall, 18 Lake avenue north. Next meeting night, April 21. Second degree. J. A. Nelson, N. G.; L. G. Marlow, Rec. Sec.; A. H. Paul, Fin. Sec.

WEST DULUTH LODGE, NO. 168, I. O. O. F. Meets every Tuesday night at I. O. O. F. hall, West Duluth. Next meeting night April 11. General business. W. E. Cowden, N. G.; W. R. Hartley, Rec. Sec.

DULUTH ENCAMPMENT, NO. 36, I. O. O. F.—Meets on the second and fourth Thursday at Odd Fellows hall, 18 Lake avenue north. Next meeting night April 27. Royal purple degree voting. E. Anderson, C. P.; L. G. Marlow, Rec. Scribe.

K. O. T. M.
DULUTH TENT, NO. 1—MEETS EVERY Monday, 8:15 p. m., at Macabee hall, 21 Lake avenue north. Visiting members always welcome. F. C. Freer, commander, flat 4, Munger row, West Duluth; J. B. Gelineau, record keeper, office in hall. Hours, 10 a. m. to 1 p. m., daily. Zenith 'phone, Grand 619-X.

A. O. U. W.
FIDELITY LODGE, NO. 105 — MEETS at Maccabee hall, 21 Lake avenue north, every Thursday at 8 p. m. Visiting members welcome. M. Cossi, M. W.; A. E. Piering, recorder; O. J. Murvold, financier, 217 East Fifth street.

MODERN SAMARITANS.
ALPHA COUNCIL, NO. 1—TAKE NOtice that Samaritan degree meets first and third Thursdays; beneficent, second and fourth Thursdays. Lucy A. Purdy, Lady G. S.; N. B. Morrison, G. S.; Wallace P. Welbanks, scribe; T. A. Gall, F. S., First National Bank building.

UNITED ORDER OF FORESTERS—Court Eastern Star, No. 86, meets every first and third Tuesday at U. O. F. hall, corner Fourth avenue west and First street. Chas. V. Hanson, C. R., 507 West Fifth street; A. R. Olund, secretary, 1031 West First street. Harry Milnes, treasurer, room 23, Winthrop block. Zenith 'phone 1290-X.

M. W. A.
IMPERIAL CAMP, NO. 2206 — MEETS at U. O. F. hall, Fourth avenue west and First street, second and fourth Tuesdays of each month. Harvey W. Wike, consul; C. P. Earl, clerk, box 411; F. E. Doremus, deputy; address, N. P. freight office.

CLAN STEWART, NO. 50, O. S. C.—Meets first and third Wednesdays each month, 8 p. m., at U. O. F. hall, corner Fourth avenue west and First street. Next regular meeting, April 19. Robert Ferguson, chief; Don McLennan, secretary; John Burnett, Fin. Sec., 312 Torrey building.

ROYAL ARCANUM, Duluth Council, No. 1483—Meets second and fourth Tuesday evenings, Macabee hall, 21 Lake avenue north. Clinton Brooke, secretary, 401 Columbia building.

Mesaba Council, No. 1493—Meets first and third Wednesday evenings, Columbia hall, West end. A. M. Johnson, secretary, 117 North Twentieth avenue west.

ORDER OF OWLS, DULUTH Nest, No. 1200—Meetings are held every Wednesday of each month at Owls' hall, 116 West Superior street. Joseph E. Feaks, secretary, 22 East Superior street.

PRIVATE HOSPITAL.

MRS. HANSON, GRADUATE MIDwife; female complaints. 413 Seventh avenue east. Zenith 1225.

Mrs. A. Ferguson, graduate midwife; female complaints. 2201 West Fourth street. Zenith, Lincoln 224-Y.

S. WAROE, GRADUATE MIDWIFE and nurse. 215 Twenty-sixth avenue west. Zenith 'phone, Lincoln 200-D.

PRIVATE HOSPITAL—PROSPECTIVE mothers will find a pleasant home before and during confinement at Ashland Maternity home, 208 Tenth avenue west, Ashland, Wis. Infants cared for.

PERSONAL—Private home for ladies before and during confinement; expert care; everything confidential; infants cared for. Ida Pearson, M. D., 284 Harrison avenue, St. Paul, Minn.

Mrs. H. Olson, graduate midwife. Private hospital, 329 N. 58 Av. W. Zenith 3173; Calumet 173-L.

WOMAN'S HOSPITAL — MRS. MARY Barrell, matron. 931 London road. Zenith 'phone, 1597.

LAST EDITION

THE DULUTH HERALD

20 PAGES

VOLUME XXIX—NO. 10. THURSDAY EVENING, APRIL 20, 1911. TWO CENTS.

MINNESOTA HISTORICAL SOCIETY.

Simpson Hon George I. Capitol

BILLS THAT PASSED AND THOSE DEFEATED IN THE LEGISLATURE

Failure to Reapportion the State Chief Sin of Omission.

Started Bitterest Fight in the History of Minnesota.

St. Louis County Members Did Good Work for Their Districts.

(By a Staff Correspondent.)

St. Paul, Minn., April 20.—(Special to The Herald.)—Now that the poor, futile, blundering, brawling legislature has ceased from troubling and the weary may be at reast from its dissensions, it may be worth while to foot up the results.

This is a story that will not take long. Nevertheless, the results of the session are by no means wholly negligible. Some very good legislation was passed, and some very bad legislation was beaten.

Also, some very bad legislation was passed and some very good legislation beaten.

Perhaps there never has been in the history of the state a house of representatives so contentious, so irredeemably incorrigible, so much like a mob. It had neither leader nor organization, purpose nor policy. It squabbled like a bunch of fishwives, it came to the verge of personal encounters several times, it made the state reek with the shame of its brawlings on several occasions. Speaker Dunn had an organi-

(Continued on page 6, third column.)

ILLINOIS SENATORS IN REAL FIST FIGHT

One Gets a Poke in the Jaw and Others Become Involved.

Springfield, Ill., April 20.—The resolution providing that the question of initiative and referendum amendment to the state Constitution shall be submitted to a vote of the people, was passed in the senate today, 49 to 0.

Senator Frank H. Funk of Bloomington, and Senator Walter Clyde Jones of Chicago, engaged in one of the most sensational personal encounters in the history of the Illinois legislature during a conference of Republican senate members today. The row was precipitated by a discussion of the initiative and referendum.

"You're a liar!" shouted Senator Funk, as he jumped over a table and struck Senator Jones on the point of jaw. Senator Jones charged Senator Funk with attempting to smother the initiative and referendum.

Senator Jones whipped off his glasses and made frantic efforts to strike Senator Funk.

Immediately other senators became involved in the fray through their efforts to separate the struggling combatants.

Senator Edward Beall of Alton, dragged Funk back, while Senator Samuel A. Ettleson of Chicago threw his arms around Jones and pushed him into a corner of the conference room.

Pope Pius Indisposed.

Rome, April 20.—Pope Pius X is somewhat indisposed and has been cautioned by his private physician, Dr. Giuseppe Petacci, to avoid over-exertion. His holiness, however, has refused to change from his daily routine, and today celebrated mass and gave a few private audiences.

Butte Gets Championship.

Washington, April 20.—The Rocky Mountain Rifle club of Butte, Mont., today was awarded the club rifle shooting championship of the United States for the second time by the Nation Rifle association of America, having defeated by 992 to 990 out of a possible 1,000 the Winchester Rod and Gun club of New Haven, Conn. One man on each team made a perfect score of 200.

El Paso's Offer Accepted.

Washington, April 20.—The treasury department announced today that it had accepted the $140,000 raised by business men of El Paso, Tex., to be applied to the purchase of a site for the federal building there. Congress appropriated $60,000 for the site, but the El Paso people wanted one costing $200,000 and were willing to pay for it.

Indian Not To Be Represented.

Washington, April 20.—The American Indian will not be represented at the First Universal Races congress in London in July. Aborigines from all parts of the earth will be seen there, but the American redman will be absent, because the comptroller of the treasury has decided that the Indian appropriation could not be used for the expense of sending representative types of the first American.

New Postmasters.

Washington, April 20.—(Special to The Herald.)—The president has nominated Nicholas J. Kohn as postmaster at Fort Snelling, Minn.

Representative Volstead today recommended Fred W. Olson to be postmaster at Raymond, Minn., to succeed Miss Fay, resigned.

Wild Parsnips Kill Montanan.

Missoula, Mont., April 20.—John Hughes, truck gardner, is dead, and George Steinmuller, an employe of Hughes, is critically ill, as the result of eating wild parsnips. There is slight hope for Steinmuller's recovery. Hughes was a pioneer resident of Missoula.

Old Fargoan Dead.

Fargo, N. D., April 20.—Special to The Herald.)—Peter Olson, aged 78 years, died yesterday morning at a local hospital. The cause of death was tubercular trouble. The deceased has no relatives that are known at present, and has been an inmate of the county home for about six years. He has lived in Fargo for twenty years and has a number of friends in the city who will arrange for his funeral.

BELIEVES ARIZONA SHOULD BE A STATE

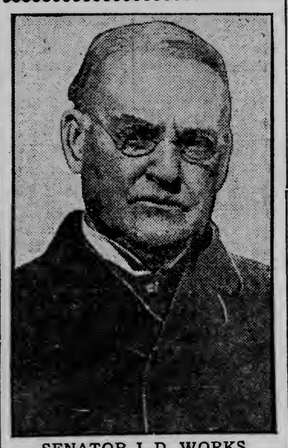

SENATOR J. D. WORKS
Of California.

RIGHT OF ARIZONA

To Statehood Strongly Advocated By Senator Works of California.

Says State's Constitution Is Move in the Right Direction.

Washington, April 20.—Arizona's right to statehood under the constitution which it has presented found a strong advocate on the floor of the United States senate today in the person of Senator Works, California's new member of the upper house of congress. In defending the Arizona constitution he took occasion to warn the Republican party that unless it should heed the demand made upon it for an indorsement of the initiative, referendum and recall, "earnestly demanded by an overwhelming majority of our people of all political parties," the party would go down "to defeat and final destruction and oblivion."

The real objection to the constitution, he declared, was "one phase of the struggle that has been going on in twhis country between the common people and the privileged, self-seeking interests, auecting the right to govern the nation, the state and the municipalities." The initiative, referendum and recall, provided for in the Arizona constitution and already in force in some states of the Union, was one method the people were taking, he asserted, of trying to blot out corruption in politics. With the ex-

(Continued on page 9, fifth column.)

NO CURE FOR DREAD DISEASE

Infantile Paralysis Must Be Prevented as There Is No Remedy.

Washington, April 20.—"The control of infantile paralysis today must be by prevention, since no specific remedy or cure for it is known," said Dr. Simon Flexner of the Rockefeller Institute of Medical Research today before the National Academy of Sciences. The determined effort by many states to deal with the epidemic through prevention by requiring notification and quarantine was commended by Dr. Flexner.

Pointing out that 200,000 cases had occurred since its appearance in epidemic form in the United States, Dr. Flexner said from 10,000 to 15,000 cripples had been left by the disease. No more convincing and impressive example of the value of the employment of animals in the elucidation of a serious and baffling disease could be cited, he said, than the experiments from which accurate knowledge of infantile paralysis had been obtained.

MORE TROUBLE IN SIGHT.

An Anti-Estrada Outbreak May Occur in Nicaragua.

New Orleans, La., April 20.—Mail correspondence from Bluefields, Nicaragua, declares that republic is menaced by an anti-Estrada outbreak. Several attempts have been made on the life of President Estrada, it is declared.

Estrada led a revolution against President Zelaya in September, 1909. A war of nearly a year followed in which Estrada was successful. The Bluefields correspondent declares Estrada has inaugurated a harsh rule and that many of his party are on the verge of revolt.

OFFICIALS DEPRESSED BY ANSWER

Reply of Mexico to President's Note Not What Was Expected.

Believed That Note Would Be Completely Responsive in Nature.

Taft Awaits Full Reply Before Making Any Comment.

Washington, April 20.—The receipt here today of an outline of the reply the Mexican government has made to President Taft's strong remonstrance against the conduct of warfare on the border somewhat depressed the hope of the officials, who had confidently expected a completely responsive reply.

Withholding official statements until the full text of the De la Barra note is at hand, the president, in full knowledge of the fact that it is recriminatory in some points, is disposed to deal with it leniently. The president's rejoinder must be based upon further official reports from the American military officers whose impartiality in the fighting at Agua Prieta has been impeached.

It is feared that a disposition prevails in Mexico to make political capital out of the activity of Americans and this will be promptly resented if it appears as calculated to impair the good relations of the two countries.

Ambassador Zamacona issued a statement today in which he declared that Mexico's reply would be found to be "friendly in form and essence."

Taft Has Answer.

Washington, April 20.—A summary of Mexico's reply to the demand of the United States for greater precautionary measures along the border was received at the state department today and conveyed at once to President Taft.

Mexican Ambassador Zamacona, in a statement, says that while the reply refers to "lamentable events on the border," it is "friendly in form and essence."

The summary may be made public

(Continued on page 9, fourth column.)

STRICKEN AT CLOQUET.

St. Paul Man Expires Suddenly in Carlton County City.

Cloquet, Minn., April 20.—(Special to The Herald.)—John Horman, a St. Paul business man, died here suddenly yesterday. The body was sent to St. Paul, where the funeral will be held Friday.

Mr. Horman was 59 years old and had been a resident of St. Paul for thirty years. He came from Chicago and, for many years, was engaged in business with his father on West Seventh street, under the firm name of Henry Horman & Co. More recently he had been connected with the St. Paul agency of the New York Life Insurance company.

He is survived by his widow and three daughters, Mrs. Edwin S. Miller and Mrs. George H. Root of Minneapolis and Mrs. Arthur G. Thomas of St. Paul.

MAY BE AMBASSADOR TO GERMAN EMPIRE

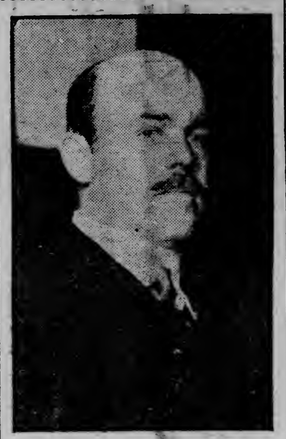

NICHOLAS LONGWORTH.

LONGWORTH CONSIDERED

Son-in-Law of Roosevelt May Succeed Hill as Ambassador.

Understood to Be Willing to Enter the Diplomatic Service.

Washington, April 20.—While President Taft has not decided definitely upon a successor to Ambassador Hill at Berlin, one name that he is expected to consider is that of Representative Nicholas Longworth of Ohio. Mr. Longworth is understood to be willing to enter the diplomatic service, having spent about all the time he cares to in congress or political life. Both he and Mrs. Longworth, who was Alice Roosevelt, are intimate friends of the president.

One objection that might be made to his appointment to such an important position as that at Berlin would be his inexperience in diplomatic affairs. If not selected for Berlin, however, Mr. Longworth may be chosen to fill some other important post.

POUNDING TO PIECES.

Washington, April 20.—The two-masted schooner Caroline Gray of Rockland, Me., went ashore a mile south of the Wood End life-saving station on Cape Cod, Mass., during the night and is pounding to pieces. Her crew of six men was rescued by the life-savers of the Wood End station, Keeper George H. Bickers reported to General Superintendent Kimball of the life-saving service here today. The Gray is owned by I. L. Snow & Co. of Rockland, Me.

MADERO REFUSES ABSOLUTELY TO GRANT AN ARMISTICE UNTIL AFTER THE BATTLE OF JUAREZ

WOMEN ARE BALLOTING

Daughters of American Revolution Choosing National Officers.

Intense Excitement Among Delegates to the Convention.

Washington, April 20.—The climax of the twentieth continental congress of the Daughters of the American Revolution, was reached today when voting began for president general. The other national officers also are to be elected today. The results will not be known until late tonight. In the meantime, excitement among the delegates runs high.

Advocates of both Mrs. Matthew T. Scott of Illinois, standing for re-election as president general, and of Mrs. William C. Story of New York, entered today's session claiming victory. Two years ago Mrs. Scott, after a bitter fight, won over Mrs. Story by a small margin. The present campaign has never lagged during the last two years and has been marked by much acrimony.

At the elections of state officers, held by some of the delegations since their arrival here, in some instances administration candidates have won, while in others those favored by Mrs. Story have been elected.

Administration candidates are: Mrs. Henry L. Mann, vice president general; Miss Florence E. Pierce, chaplain general; Mrs. H. L. Songkins, recording

(Continued on page 9, fourth column.)

SHERIFF ENDS HIS LIFE; $6,000 SHORT

James W. Carter of Union County, Kentucky, Shoots Himself.

Morganfield, Ky., April 20.—Sheriff James W. Carter of Union county fatally shot himself early today. Several weeks ago county officials in auditing Carter's books discovered what they declared was a $6,000 shortage in his accounts. Rather than institute impeachment proceedings the county officials held a conference with the sheriff and he was given until April 21 to provide for a correct balance sheet. Carter failed in his effort to make up the required $6,000. It led to his suicide.

MEXICAN SECRETARY OF FOREIGN AFFAIRS

F. DE LA BARRA.

SHOTS FROM DOUGLAS SIDE

Wound Federal Soldier Is Claim of Minister De La Barra.

Details of His Reply to President Taft's Protest Made Public.

Douglas, Ariz., April 20.—The details of Minister de la Barra's response to President Taft's protest against the firing into Douglas by the Mexican federal troops and rebels were received here today. One of the claims of Senor de la Barra is that Lieut. Troncozo of the Mexican federal army, was wounded by a shot from the American custom house; that shots came from this custom house constantly during the struggle, and that it was not plain whether the shots came from revolutionists who might have taken possession of the custom house, or from American sympathizers with the revolution who were present in the United States building.

The Associated Press correspondent, who is on the ground, makes the following statement:

"On the day of the battle the insurgents did come very near the American custom house, which was situated northwest of Agua Prieta, but

(Continued on page 9, third column.)

ONE MAN KILLED; THREE SCALDED

Copper Tank Explodes in Fleischman Company Distillery at Cincinnati.

Cincinnati, Ohio, April 20.—One man was killed and three others seriously scalded by an explosion of a 100-gallon copper distilling tank at the Fleischmann company distillery at Riverside, this city, today.

The dead:
CHRIS PEIPER.

Injured: William Quinn, Arthur Hackman and Julius Glicher. The cause of the explosion is not known.

BUTTON MAKERS ON STRIKE AGAIN

All Peace Negotiations at Muscatine Factories Are Ended.

Muscatine, Iowa, April 20.—All negotiations between the local button manufacturers and their employes are again off. At a meeting of the union last night the men unanimously voted not to return to work today, and not to return until a better understanding had been reached.

State Labor Commissioner Van Duyn, through whose efforts a working agreement looking toward a settlement of differences was reached Tuesday, has arrived in the city but finds himself unable to readjust matters at this time. Before returning to Des Moines today Mr. Van Duyn expressed the belief that before long, a new and better understanding between the two forces might be reached.

In the meantime the situation remains as it was before Mr. Van Duyn's efforts to effect a settlement began.

SOO WOMAN HELD ON MURDER CHARGE

Coroner's Jury Holds Mrs. Napolitaine for Killing Husband With an Ax.

Sault Ste. Marie, Ont., April 20.—(Special to The Herald.)—After deliberating but three minutes, the coroner's jury returned a verdict of murder against Mrs. Peter Napolitaine this morning. The woman is charged with killing her husband with an ax last Saturday. Owing to her present physical condition the self-confessed murderess will probably not be tried at the coming assizes.

Followed by a crowd of his fellow country men the body of Peter Napolitaine was carried yesterday to its last resting place in the West end Catholic cemetery here.

Within a few yards of the undertaking parlors, whence the body was taken, was his wife, incarcerated in the district jail on a charge of murdering her husband with an ax last Sunday. She shows a stolid indifference to the gravity of the charge. She did not make any request to see her husband before he was buried nor has she mentioned her four children.

BRITISH PRINCE GUEST OF ITALY

Arthur of Connaught, Representing King George, at Italian Jubilee.

Rome, April, 20.—Prince Arthur of Connaught arrived here today, the representative of King George and the British people at the Italian jubilee. He received an enthusiastic welcome.

King Victor Emmanuel and Queen Helena met the guest at the railroad station where a great crowd had gathered. When the prince appeared he was cheered heartily and thousands followed the carriages in which he and the Italian sovereigns and their attendants were driven to the quirinal. At the palace the popular demonstration was so persistent that the prince, yielding to insistent demands, appeared upon the balcony and acknowledged the greetings.

Prince Arthur delivered to King Victor Emmanuel an autograph letter from King George in which the British monarch congratulated his majesty on the attainment by United Italy of its fiftieth anniversary and expressed the friendship of the British nation for the royal house and people of Italy.

SPEED THE PARTING GUEST.

DEFECTIVE PAGE

URGE LLOYD BILL.

Labor Leaders Appear Before Honse Committee.

Washington, April 20.—Samuel Gompers and Frank Morrisson, president and secretary of the American Federation of Labor, respectively, appeared before the house committee on reform of the civil service today in advocacy of the Lloyd bill giving government employes the right to join labor unions.

The labor leaders submitted an order issued by Second Assistant Postmaster General Stewart last March, in which it was set forth that "secret organizations among railway mail clerks were inimical to the interests of the goernment." This Mr. Gompers asserted, had been used as a threat to prevent mail clerks from joining unions. He declared the department's action was an infringement on the constitutional rights of the clerks. The committee will make a thorough investigation.

WEATHER: Fair weather tonight and Friday; probably frost tonight with lowest temperature about 32 deg.; moderate northerly winds.

FOR YOUNG MEN

for

$15

This spring we've got the greatest line of college suits ever retailed at $15 each. Just to give you an idea of our tremendous assortment, read the list of new things you can choose from at this price:

TEN new styles in chalkline blue serges!
TEN new styles in silk-lined worsteds!
FIFTEEN new styles in fancy gray cassimeres!
FOUR new styles in plain gray worsteds!
FIVE new styles in butterscotch tans!
THREE new styles in black and white pin-checks!
TWO new patch pocket models!
FOUR new British styles!

There's not a suit in the collection that can be duplicated in tailoring, weave, quality and style for less than twenty-five dollars elsewhere. You take your choice for..... $15

Oak Hall Clothing Co.
SUPERIOR STREET AT SECOND AVENUE WEST

Dr. Deimel's Linen Mesh Underwear

insures comfort — is clean and healthy.

All sizes to 50—Longs and Shorts —Union Suits, Shirts and Drawers.

Underwear.

of nearly every weight, style and fabric

50c Garment Upwards.

A. B. Siewert & Co.,
304 West Superior Street.

VERY SPECIAL TO HOME SEEKERS!

For the next three weeks only, we are offering very exceptional opportunity for six home seekers to secure thoroughly well planned and well constructed homes costing from $2,500 to $6,500, on large lots, very desirably located, at actual cost to us and on very easy payments. We could not afford to do this if we did not have a good reason. This is your opportunity .Call House Department at once. Don't delay, as this offer is limited to six purchasers only.

W. M. PRINDLE & CO.,
3 Lonsdale Bldg.

COTTAGES ON LAKE SHORE

Preparations Being Made for Summer Season on Lake Vermilion.

Duluth & Iron Range Has Prepared Descriptive Literature.

A great deal of work is being done on the outing project of the Duluth & Iron Range railroad, which has for its ultimate aim the making the district of beautiful lakes in the northern part of the state one of the most famous as well as beautiful and picturesque summer resorts in the entire country.

At Lake Vermilion, one of the most beautiful of the chain of lakes and rivers that furnish almost a complete and unbroken means of navigation for canoe and boat to the international boundary line and beyond, there are a large number of cottages being built. The Vermilion Lake & Developing company is putting up a number of cottages along the shores of the lake, while the Star Cutting company is also at the present time constructing twenty cottages.

Few people of this city realize what wonderful scenery there is along the shores of Lake Vermilion. The efforts of the Duluth & Iron Range road to place the natural advantages of Vermilon lake and the many other lakes and beautiful streams before the people has at last begun to attract attention, even from outside sources.

Some very attractive literature has been gotten out by the company and is being sent to many places over the country. This literature is profusely illustrated by many photographs of scenes on the shores of the lakes, of camps and canoe trips, and is doing much to advertise the beauties of the northern part of the state, of which many of the citizens right here at home are ignorant.

There is a summer hotel at Tower now, and with the construction of the many cottages and the coming of many people to spend the summer in this natural beauty spot, it is believed by the officials of the railroad company that Lake Vermilion is some day destined to become one of the most popular summer resorts in the entire Northwest.

As the vicinity of International Falls is becoming one of the most popular summer resorts in the whole continent of North America, attracting people from every part of the United States and Canada, so, too, the officials of the Duluth & Iron Range believe that in the not very far future the beauties of Lake Vermilion and the many other lakes that dot like tiny shinning mirrors and wooded beauty of that northern region of the state.

The fishing is unexcelled, while the places for summer camps are so many and so wonderful with their natural beauty that it puzzles the camper to decide on the selection.

There will be many cottagers at Lake Vermilion this summer, and, with the advertising that is being done for the many summer resort spots, it is believed that the activity that is going on at the present time is only the start of something greater.

LOUIS FONG WAS MARRIED

Chinaman Who Took White Bride Is Virginia Hotel Man.

The Chinaman who married an American girl at Red Wing the latter part of last month was Louis Fong, proprietor of the European hotel at Virgina. The reports sent out from Red Wing gave his name as Louis Wong and his home as Duluth. He married Florence Stolberg, a girl who had been in his employ. The Red Wing dispatch stated that it was an elaborate ceremony and that champagne corks popped freely, while the employes of the hotel at which they were stopping were showered with tips. The Chinaman and his bride are making their home at Virginia.

PLANNING FOR MEMORIAL DAY

Veterans May Not Have Active Charge of Ceremonies.

A joint meeting of the Grand Army posts, the Sons of Veterans and the Spanish War Veterans was held last night at Memorial hall and plans were discussed for the Memorial day exercises.

This year the order will be changed somewhat, although the celebration will be about the same as usual.

The older men no longer care to take the responsibility for the arrangements for the day and it is quite probable that the younger men will be asked to make the arrangements and carry out the program. The older men will march, address the school children and take part.

At the meeting last night Asa Daily was appointed from the Gorman post, Thomas Pressnell from Culver post, John Harrison from the Sons of Veterans, J. B. Gibson from the Spanish-American war veterans and Charles V. McCoy for the Maj. Diggles camp, Spanish War Veterans.

The representatives of the different bodies will get together Wednesday of next week and at that time a definite program for the celebration of Decoration day will be outlined. The citizens' staff will also have representatives at the meeting.

MORE WITNESSES FOR JUDGE COWAN

Called to Disprove Charge That He Is Habitual Drunkard.

Bismarck, N. D., April 20.—(Special to The Herald.)—Evidence tending to disprove the charge that Judge Cowan is a habitual drunkard was introduced during this morning's session of the impeachment case.

Alex Currie, Capt. C. J. Atkins, W. F. Atkins, C. J. Lord, Chris Olson and P. Forrest, prominent business men of Cando; C. H. Doyon of Doyen, and John Dailey of Devils Lake, were all on the stand, and each of them testified that at no time during the last two years had they seen or heard of Cowan being under the influence of liquor.

The records of the January term of the district court in Ramsey county were also introduced to disprove the charge that he had appeared in the courtroom and adjourned court one day without cause, being intoxicated at that time. Monroe Branchflower gave this evidence, the court records failing to show any adjournment of that nature.

SUPERIOR

DIRECT LINE AND NEW SUB-STATION

Great Northern Power Company Will Spend $200,000 for Improvements.

Direct power transmission lines from the Thomson power station and a new distributing sub-station in Superior, are among the improvements the Great Northern power company has planned for Superior this year. When completed, the improvement will represent an expenditure of about $200,000.

For several years Superior has received its electric power from the Duluth distributing station at the West end. Better facilities will be afforded with a direct line from the Thomson power plant.

The new distributing station in Superior will cost about $100,000. The site has not been purchased, but in all probility will be near the bay front. Plans for the structure are now being made. Engineers are at work surveying the route to be followed to bring the lines to the city from Thomson.

LENROOT SCORED BY BUSINESS MEN

Stand Taken By Superior Congressman on Reciprocity Severely Criticized.

Congressman I. L. Lenroot is "in bad" with the Superior Commercial club. The club wants to see the reciprocity agreement with Canada passed. Lenroot has sided with the La Follette forces and has taken a stand against it.

Lest the real attidude of the Superior business men be misinterpreted by the vote of the Superior congressman, resolutions which were passed last evening at the Commercial club meeting will be read on the floor of the house of representatives.

The stand taken by Mr. Lenroot was bitterly assailed by many of the speakers.

Held to Higher Court.

Alexander Grabowski, charged with the stabbing of Emil Rotokovich in the St. Paul saloon, lower Tower avenue, about a week ago, was arraigned in municipal court yesterday. He was bound over to the superior court and is held in $1,000 bonds. Grabowski is charged with assault with a dangerous weapon.

Large Tax Sale.

Tuesday, May 16 is the date set for the annual county tax sale at the county treasurer's office. The sale will be larger than ever before. Several thousand lots and other properties will be on sale. County Treasurer Kenyon is now engaged in the preliminary work.

Forgery Charged.

On a charge of uttering a forged order, Henry Schommer and Arthur Welty, two young men of Billings park were arrested yesterday afternoon and arraigned in municipal court. They demanded an examination, which was set for Friday. Bail was set at $200 which each furnished.

BERNIE McNEIL WILL BE WITH THE PIRATES.

Rochester, N. Y., April 20.—Bernie McNeil, champion bowler for 1910-11 of the New York State Tenpin league and champion pitcher of the long-extinct Catholic Baseball league, will leave tonight to join the Winona club in the Minnesota-Wisconsin league. Good wishes of all who know him go with the wiry bowler who battled his way to the individual leadership in bowling the past season.

Yesterday he received a substantial reward for his efforts on the alleys with the Rochester team in the shape of a gold medal, decorated with miniature bowling ball and pins and set with diamonds. McNeil participated in fifty-three games with the local state league team, averaging 202 for the season.

For many years McNeil has been a prominent figure, from a Rochester viewpoint, in professional ball. Starting his career as a pitcher with the four-time champion Immaculate Conception team of the old Catholic league, for which he pitched every league game, or eighty in all, he gained recognition in the shape of a contract from the A. J. and G. team, which was then part of the New York State league.

Last season McNeil displayed such good work in th the Minnesota-Wisconsin league that he was drafted by Winnipeg of the Western Canadian league He was later repurchased by Winona.

PIONEER AITKIN COUNTY WOMAN DIES AT DAM LAKE.

Aitkin, Minn., April 20.—Mrs. Paul Brodine, aged 80, one of the pioneers of Aitkin county, died early in the week at the home of her daughter at Dam Lake. She leaves three sons at Spooner and a daughter at Carlton, beside a daughter at Dam Lake.

Mrs. Albert Zoerb, wife of one of the proprietors of the Aitkin creamery, died yesterday. Two weeks ago she gave birth to a boy. Her condition took a turn for the worse three days ago.

COMMITTEE INCREASED

New Public Affairs Committee Will Have 100 Members.

W. A. McGonagle Is Again Chairman—Scope of Work Widening.

The membership of the public affairs committee of the Commercial club will this year be increased from sixty-five to 100 and W. A. McGonagle will again be chairman. The other officers, Julius H. Barnes, vice chairman; E. P. Towne, treasurer; and H. V. Eva, secretary; have also been reappointed by President C. A. Luster of the Commercial club. The complete list of members will be ready within a few days.

The public affairs committee has constantly increased in size during the past few years and has widened its scope so that all matters affecting Duluth and Northern Minnesota properly comes to its attention and it is regarded as a potent factor for good in the community.

Several years ago when the Commercial club was a small struggling organization of business men, who had a desire to accomplish things but little system, there was a so-called public affairs committee of seven men. No meetings were ever held within the knowledge of man and the spot light never shone on the little committee. The seven men were appointed, let their honors rest lightly on them, and the honors continued to rest.

When the public affairs committee as it is at present constituted first came into being, it had forty members. They worked out a plan of activity, the field being naturally narrow at first. There were only four sub-committees, those on finance, industries, municipal affairs and transportation. The big problems that confronted Duluth were grappled with more or less successfully and as they continued to work and saw the results that could be obtained by intelligent co-operation among business men, the members of the club saw their field broadening out.

Succeeding committees have continued the good work. The field widened and the committee entered it and, as the work became more arduous, the membership of the committee was increased to meet the increased efforts needed. The membership was first increased to fifty and then to sixty-five. Sub-committees were added as new subjects required the undivided attention of special committees, and last year eleven of these sub-bodies did energetic work.

The last year was the best in the history of the public affairs committee. More was accomplished for Duluth than ever before and much was started that, while not accomplished, will be continued by this year's committee. The work is so great that the increase of over one-third in the membership was decided upon and new sub-committees will probably be appointed.

The committees last year were executive, traffic, manufacturing, agricultural development, wholesalers and retailers, municipal, harbor and waterways, parks, playgrounds and free docks, state and county, finance and publicity and statistics.

From the consideration of purely economic questions, the public affairs committee has extended its scope until now it also takes in the consideration of social questions. Mr. McGonagle said in his last report that "a good city to live in is a good city to do business in" and the public affairs committee is working along that line. It realizes that the questions of rentals, cost of living, parks, playgrounds, the treatment of minor penal offenders and other matters of the kind properly come under the consideration of a commercial body, as well as questions of freight rates, public docks, legislation and commercial and industrial development.

"TWO TO MAKE WAR" SAYS PRESIDENT

Taft Determined That United States Must Not Intervene.

Washington, April 20.—That President Taft is more determined than ever that the United States must not intervene in Mexico became known here this afternoon following a conference between the president and Secretary Knox, and a committee of the house of representatives.

The president stated that difficulties must arise out of conditions in Mexico, because of the proximity of fighting to the American line.

"But," he is quoted as saying, "it takes two to make a war."

Still Working for Armistice.

Washington, April 20.—Dr. Vasquez Gomez has not relaxed his efforts to bring about a cessation of military operations despite Madero's ultimatum. He has sent a message to Gen. Madero informing him that neither side had taken the initiative in the armistice proposals, it having been suggested to him by personal friends at the same time that it had been laid before the Mexican government. He advised Gen. Madero that it had been suggested that the armistice take effect at midnight of April 21.

Dr. Gomez has been anxious to avoid international complications, and his armistice proposals, to be effective in the state of Chihuahua and Sonora, is in line with his desire to end the fighting along the American border, at least.

At 2:30 p. m., Dr. Gomez sent an urgent message to Gen. Madero via El Paso, cautioning him against attacking Juarez at the present moment. Dr. Gomez indicated that with the grave situation in Washington concerning the Mexican reply to the American note, it was necessary to prevent any further international complications.

Alcazar cigar, fifty two-for-25c, until Saturday $5 per box. 319 West Superior street.

CLOQUET PIONEER DIES.

Henry Drollet for Thirty Years Resident of City.

Cloquet, Minn., April 20.—(Special to The Herald.)—Henry Drollet, 68 years of age, died at 11:30 last night at the home of his daughter, Mrs. Adelord Serre. He had been ill since December. He leaves two daughters and two sons, Mrs. Serre and Joseph Drollet of Cloquet and a son and a daughter in Canada.

He came to Cloquet with the first saw mill and was millwright here for thirty years.

The funeral will be held Friday morning at 8 o'clock at the Catholic church.

DEBATE IS CONTINUED

Representatives Hobson and Doremus Favor Reciprocity Agreement.

Latter Believes Great Prosperity Would Follow Enactment of Pact.

Washington, April 20.—Debate on the Canadian reciprocity bill was resumed today shortly after the house convened and an effort will be made to get a vote on the measure before adjournment. Friends of the bill opened the discussion.

"For every dollar the government collects from its customs laws, it is estimated that private interests collect $7," said Mr. Hobson of Alabama, favoring the agreement. Mr. Hobson expressed the belief that a lowering of tariff duties would not injure American farmers or business interests.

Representative Doremus of Michigan, a Democrat, also favored the adoption of the reciprocity. He said the business interests of his city (Detroit) and he believed of other parts of Michigan, were convinced that prosperity to the country in general would follow the ratification of the reciprocity pact.

Danger to farmers and wheat raisers was greatly overdrawn, said Mr. Doremus. The world demand for wheat acted as a balance to maintain the price of wheat. The use of a tariff for the sole purpose of keeping up an abnormal price of wheat amounts to a direct tax on the bread, he said. "We are short on food in this country," he added, "and long on manufactured products."

Prouty Offers Amendment.

Offering an amendment to the Canadian reciprocity bill, which provides for placing on the free list manufactured articles to compensate the agricultural interests of the country, Representative Prouty of Iowa, made his maiden speech in the house today in opposition to the proposed agreement as submitted by the ways and means committee.

"This treaty," said Mr. Prouty, "compels the farmer to sell his products in competition with Canada, but compels him to buy in a protected market. That is unfair to the farmer. Representing, as I do, a farmer constituency, I should rather like to see it tried on somebody else first. Must all these experiments be tried on the farmer? I think it is time to try them on somebody else."

Mr. Prouty said there were some things in the proposed farmers' free list bill offered by the Democrats for which he could vote, but there were some things in it which he must oppose.

"This bill," he continued, "which they have designated as the 'farmers' free list bill,' puts on the free list beef, veal, mutton, lamb, pork and all kinds of meat. This would throw the American farmer into direct competition, not merely with Canada, but with Mexico, Argentina and other countries south of us, where, every one knows, animals are raised for less than half of the cost in the United States.

Mr. Prouty's amendment would include flour, packing products and many other manufactured articles.

Filibuster Threatened.

Washington, April 20.—With general debate still under way, and with a score or more of amendments ready to be offered as soon as the measure reaches consideration under the five-minute rule, it was apparent early today that the Democratic organization in the house has a stiff fight ahead of it before the Canadian reciprocity bill can be brought to a vote.

There is not the slightest doubt about the bill passing by a big majority but the opponents of reciprocity are threatening to resort to obstructive tactics and will demand tedious roll calls on the various amendments that are to be offered. The Democrats in charge of the bill are determined that no amendment threatening the integrity of the Canadian agreement shall be adopted.

Chairman Underwood of the ways and means committee, who has been quite patient in granting time for general debate, served notice today that if an attempt is made to prolong the discussion unreasonably, the Democrats may be compelled to bring their well-oiled "steam roller" out of the roundhouse. He intimated that a fire already had been started under the boiler.

A number of the amendments to be offered to the reciprocity bill propose to put various articles on the free list. The Democratic free list bill already is before the house, however, and the majority leaders will defeat any Republican effort to anticipate it.

The senate met today for the first time since Monday last. Senator Stone of Missouri had previously announced that he would speak today on his resolution calling for an inquiry into conditions along the Mexican border.

LAKE ANGELINE MINE IS SCHOOL

Many Mining Captains Graduated From Upper Michigan Property.

Ishpeming, Mich., April 20.—(Special to The Herald.)—The Lake Angeline mine here is said to have turned out more mining captains during the past fifteen years than any mine in the Lake Superior region.

The following captains employed in various properties were "schooled" in the Lake Angeline mine: John Sincock, Virginia, Minn.; Jacob Harper, Dexter, Mich.; John Roberts, Cascade, Mich.; John Thomas, Swanzey, Mich.; William H. Downing, Hibbing, Minn.; Ed Keskeys, Missouri; Charles Beelamy, Virginia, Minn.; Martin Trevella, Hibbing, Minn.; John Goodney, Crystal Falls, Mich.; Thomas J. Nicholls, Aurora, Minn.; William Harris, Virginia, Minn.; John Wills, Champion, Mich.; James Rosewell, Hibbing, Minn.; Nels Lean, Sparta, Minn.; Harry Tallon, Hibbing, Minn.; Joseph Benny, McKinley, Minn.; Gust Seylo, Deerwood, Minn.; Richard Hodge, Hibbing, Minn.; James Fayle, Hibbing, Minn.; Charles Hodge, Iron Cliff, Mich.; John Dunston, Biwabick, Minn.; William H. Nicholls, Knox, Minn.; John Hudson, Aurora, Minn.; Ed N. Corey, Negaunee, Mich.; Ed White, Hibbing, Minn.; James Berryman, New Jersey; William J. Rogers, Virginia, Minn.; Richard Jones, Nashwauk, Minn.; W. J. Nicholls, Virginia, Minn.; John Rosewall, Hibbing, Minn.; Robert Creer; Thomas Hendra, Hibbing, Minn.

COUNTY ASSESSORS WILL BEGIN WORK MAY 1.

Notices were sent out this morning from the county auditor's office to assesors throughout the county.

They will come to the courthouse from all parts of the county on April 27 for their blanks and instructions.

They will start work on or about May 1.

J. M. Gidding & Co.
"Gidding Corner"—Superior St. at First Ave. W.

WOMEN who prize uncommon and distinctive apparel, appreciate Gidding advantages in producing novelty styles that are *"correct"* and *out-of-the-ordinary.*

There is a vast difference in Garments and the way they are produced—in the quality of materials; in the "Cut", the "Lines" and the "Tailoring"—more than that, a store must get its style information from the right source.

We are a women's apparel organization doing business in three representative cities of the United States — with a *service* and a *prestige* that makes the Gidding label a guarantee of *correct style* and *superior merit.*

High Class Novelty Suits at $45 to $95

Imported and American models by designers of note—Satin and cloth Suits in high-waisted effects, tailored styles and etons.

Uncommon Coats $32.50 to $100

Motor models, novelty street styles and handsome evening wraps.

New Hats Every Day

Our New York store keeps giving us new "tips" on fashion all the time—and not only that, but NEW HATS keep coming.

Such service quickens the enthusiasm of our millinery people, and furnishes them with food for the designing of new and original Hats.

Fetching Styles in the new Rough Straws, Hemp Strips, Fine Milans, etc. "CHIC" is the little French word that best expresses their jauntiness and smart individuality.

Prices are no more than asked for more ordinary styles at other stores—$10 and up.

Fresh Arrivals in Custom Tailored Suits at $45.00

Fine Tailored Garments are our specialty; it is the service we exert our efforts on—and the thing that we excel in! We believe this new shipment embraces the most splendid range of handsome materials that any store in this part of the country could show.

Foulard and Marquisette Dresses at $25 to $45

A wonderful range of styles that surpass the efforts of the private dressmakers. In Satin Foulards, Messalines, lightweight Taffetas and Marquisettes in plain colors, stunning stripes, attractive dots, designs and figures. Veiled effects and embroidered or beaded designs —Styles that exactly fit various needs for street wear, afternoon calling, card parties and informal evening wear.

Spring and Summer Underwear

KNIT UNDERWEAR is the predominating Underwear of the season! The close-fitting styles demand it—and with the usual Gidding Foresight, we have provided accordingly—an excellent selection of Union Suits and Separate Pieces in COTTON, LISLE, LINEN and SILK-MESH UNDERWEAR—(also the new LISLE-BODY Underwear with SILK TOP).

LADIES' GAUZE UNION SUITS at 50c, 75c, $1, $1.25, $1.75, $2, $2.50, $3 and up.

NORTHERN TRUNK CO.
TRUNKS, BAGS, CASES.
We Are Makers. 228 West First Street.
EILERT BROS.

ALL ILLS OF MEN

Come either from errors of diet, wrong living, exertion and exposures, or they come from errors of youth, dissipation, neglected bladder and kidney troubles, contagious blood-poison, skin diseases or unnatural discharges. All of these diseases may be slight at first, but they hinder work, prevent advancement and bring depression and misery and spoil enjoyment. You would certainly not prefer money to health. It will cost you little to have your disease cured at our office; it will cost you much of precious time, enjoyment and perhaps life itself if you neglect it. All diseases of men

ARE CURED BY THE

Dissolving process, X-Ray, and other apparati, for which we paid more than $10,000. You cannot find a second office as well equipped in the state of Minnesota. Times have changed, where powders and pills were prescribed formerly we have now instruments and machinery, which will heal diseases like Cancer, and most any disease. We guarantee to cure any case of Stomach Trouble, Piles, Rheumatism, Unnatural Discharges, Catarrh, Nervous Debility, Secret Diseases, Bladder and Heart Trouble, Weakness and Blood Diseases, Stricture and Cancer and all diseases of men.

PROGRESSIVE MEDICAL ASSOCIATION
NO. 1 WEST SUPERIOR STREET.

For over twenty years in Duluth. Have cured more than 10,000 people. All advice and consultation free. Write if you can't come to Duluth.

DULUTH MAN MAY TESTIFY AT SPRINGFIELD.

It is reported that W. H. Cook of this city has been subpoenaed as a witness in the Lorimer investigation which is going on in Springfield.

Mr. Cook was questioned regarding it by a Herald reporter this morning, but he refused to discuss it, saying that he intended going to Chicago when he had business there.

He did not say that he had not been subpoenaed as a witness, however, and refused to discuss the matter further.

THE SILK SALE IS ON!

It's great—best spring silk sale Duluth ever saw—at least well posted shoppers say so!

Thousands and thousands of yards of desirable dependable silks are in the sale at—

49c, 59c, 69c, 89c, 98c and $1.69

Some are special purchases — many lots are from regular stock—these prices hold good until closing time Saturday night—Monday those that are left go back up to regular price!

Come tomorrow—get your share!

WHITE GOODS AND LINEN

Remnants at ½ Price

TOMORROW AND SATURDAY.

Linens, Waistings, Piques, Lawns, Fancy Linens, Sheetings, Muslins, Cambrics, Long Cloths, Nainsooks and Crashes on sale Friday and Saturday at half price!

Gray-Tallant Co

417-419 WEST SUPERIOR STREET, DULUTH, MINN.

Moe's

John J. Moe & Sons (Formerly Johnson & Moe) 202 Ave W & Superior St. Duluth

The West End Big Department Store

SOME **Basement Bargains**

Just to give you a "LINE" on what we are doing down here! We want you to know that we can save you money on practically EVERYTHING you buy—and the best way to show you, is to give you samples! Come and see the rest for yourself!

For Friday, April 21st

From 10 to 11 a. m.

A few cases of extra-quality Toilet Paper, 1,000 sheets to the roll; our regular leader at 5c; worth 8c, for the one hour only, 8 rolls for..... **25c**

From 3 to 4 p. m.

One extra special offering in Elite Enamelware, acid-proof and guaranteed in every way. Four-quart Tea Kettles; our regular $1.39 leader, for the hour..... **95c**

WATCH THIS SPACE ON FRIDAY FOR MORE BARGAINS.

ENGER & OLSON

THE BIG WEST END FURNITURE HOUSE

19th AVE. W. and SUPERIOR ST.

Fine Steel Beds

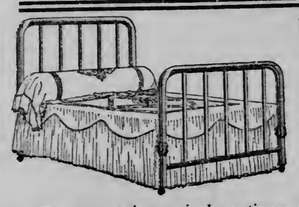

Exactly Like This Picture

$7.69

Usually Sold at $15.00.

These come in two-inch continuous steel posts and ¾-inch fillers; Vernis Martin or "gold" finish, very heavy and a remarkable bargain at our special price.

E. & O. Sweepers

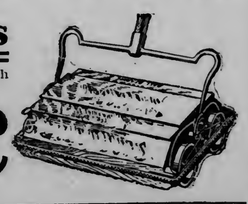

These splendid Sweepers are made with a steel case, finely enamelled and have an extra quality brush. Will do the same work that an expensive sweeper will do. Very special for tomorrow..... **96c**

Actual Value $1.75.

Young folks going housekeeping can save a snug sum buying their Furniture in the West End—Nineteenth Avenue West.

ORDERED TO THE FRONT

Capt. Karl A. Franklin, Company A, Will Report at San Antonio.

Will Remain at Scene of Army Maneuvers Fourteen Days.

Capt. Karl A. Franklin of Company A, Third infantry, M. N. G., has been ordered to report at San Antonia, Tex., to the commanding general of the maneuver camp.

Other officers of Minnesota militia companies have also been ordered to the "front." Before the return of some of the officers, it is just possible that they will see some active field service in the shape of a skirmish with the Mexicans.

The orders sending Capt. Franklin and other officers to the camp of the United States regulars at San Antonio, are issued through the militia division of the war department, by the state of Minnesota.

By the terms of the orders the officers will be required to take their full tent field equipment, including bedding and all their mess kit. In the case of mounted officers they will be required to take their horses.

The officers are called to San Antonio to participate in a joint encampment, maneuver and field instruction of the regular army and militia. The officers are expected to report on April 25 and their stay has been limited to fourteen days, exclusive of the time taken to go to and from San Antonio.

The other Minnesota officers ordered out are;

Maj. William T. Mollison, Second infantry.

Maj. Erle D. Luce, First infantry.

Capt. Anthony X. Schall, Jr., First infantry.

First Lieut. James E. Merrill, Medical corps.

ITINERARY FOR SHOP EXCURSION

Duluthians Will See Big West End Industrial Plants Friday.

The fourth "Seeing Duluth" excursion under the auspices of the publicity committee of the Commercial club will start from the club tomorrow afternoon at 2:30. The trip is timed so that the party will reach the Clyde Iron works at about the time the pouring is done.

The places to be visited are the Scott-Graff mill, the Duluth Street Railway company's repair shops and the Clyde Iron works. At the Scott-Graff plant, the visitors will see the sawmill, planing mill and sash and door factory. The veneering process for making the most out of a given amount of wood should be interesting. New methods are constantly being devised in the preparation of wood for use, and the modern sawmill, planing mill and sash and door factory are so different from the old type of sawmill that those who are familiar only with the old methods will be surprised to see the new.

At the repair shops of the Duluth Street Railway company the excursionists will see, as announced in the circular of the Commercial club, "The cure for the distressing ailment of flat wheels." The street railway company maintains a complete and well-equipped machine shop for the repair of cars and there is much of interest to be seen there.

The Clyde Iron works is probably the most interesting point on the trip. Great machinery is manufactured there for the export trade and the visitors will be shown all of the various processes of modern machinery manufacture. The pouring is spectacular and people interested in Duluth industries should not miss it.

WEST END

WEST END BOYS PRESENT PLAY

Benefit Performance for Neighborhood House Given at Y. M. C. A.

An entertainment at the Y. M. C. A. last evening, the first of a series for the benefit of the Neighborhood house of the Twentieth Century club, 2423 West Superior street, was well attended. The proceeds will go to a fund for securing a new location for the Neighborhood house. The lease on the present place expires May 1.

The Daniel Boone boys furnished the hit of the evening. This club is one of the four boys' organizations at the Neighborhood house and presented "Sir Gareth of Orkney" a play with a cast of thirteen.

Two Y. W. C. A. Girls, dressed as bears, did a number of stunts as "trained animals." They were under the direction of Miss Cheska. This was followed by a basket ball game between the two teams at the Y. W. C. A. The boys' department of the Y. M. C. A., under the direction of A. B. Wegener, gave an exhibition on the bars.

Among those who contributed to the musical program were C. O. Applehagen and Miss Linnahan, who sang. Mrs. Kaake gave a reading.

MONOLOGIST GIVES PLEASING PROGRAM.

Before a rather small, but appreciative audience, A. Lincoln Kirk, impersonator and monologue entertainer, appeared in a well selected program last evening at Central Baptist church, Twentieth avenue west and First street.

His interpretations met with the approval of his audience. His impersonations were from the works of Shakespeare, Dickens, Irving and other authors of reputation. Character changes were made on the platform.

The entertainment was held under the auspices of the Young People's society.

MISS ESTHER JOHNSON SURPRISED BY FRIENDS.

Friends surprised Miss Esther Johnson Tuesday evening at her home, 2611 West Fourth street. The evening was given over to music and games. Refreshments were served. Those present were: Misses Marguerite Magnuson, Marie Eckenburg, Lena Peterson, Bessie Englund, Inez Turnquist, Carrie, Olson, Esther Erickson, Margaret Nordquist, Ida Hendrickson, Lillian Wester, Jennie Peterson, Inga Sorenson, Selma Johnson, Alma Anenson, Ellen Peterson, Clara Geirs, Esther Hoffman, Jenny Anderson, Anny Carlson, Minnie Gustafson, Ruth Wilson and Ruby Wilson, Mesdames F. Wilson, F. Wester and Messrs. L. M. Johnson, John Johnson, Earl Wilson and Walter Wilson.

Fritsall Funeral.

The funeral of Ole Fritsall, aged 26, who died yesterday morning at his home, 2128 West Third street from blood poisoning resulting from a nail scratch on the hand, will be held tomorrow afternoon at 2 o'clock from the Olsen & Crawford undertaking rooms, 2118 West First street with interment at Park Hill cemetery. Rev. J. M. Nervig, pastor of Zion Norwegian Lutheran church, Twenty-fifth avenue west and Third street, will officiate.

House Is Raided.

A raid was made yesterday on an alleged disorderly house kept by Elsie Lute on Twentieth avenue west, near Superior street. In police court she was ordered to leave the city before Saturday night. Two men arrested with her were charged with drunkenness.

West End Briefs.

Miss Bertha Walleen of Twenty-third avenue west has gone to the Twin Cities on a business trip.

Arthur J. Anderson left yesterday for the Pacific coast on a month's visit.

Fred C. Bottwin of Calumet, Mich. is the guest of friends in the western end of the city.

Mrs. Alfred Johnson of 2624 West Third street entertained yesterday afternoon at home in honor of her birthday.

Another of the series of weekly dancing parties will be given this evening at Lincoln Park pavilion by the Adams Athletic association.

Miss Ragnhild Zahl will entertain the Young Ladies' Guild of St. John's English Lutheran church at her home, 1402 West First street, tomorrow afternoon.

The funeral of Joseph Briola, aged 50, of 1118 West Michigan street, was held yesterday from St. Peter's Catholic church with burial at Calvary cemetery.

The Men's club of Bethany Swedish Lutheran church will hold a festival this evening at the church, Twenty-third avenue and Third street. The principal speaker will be Rev. Theodore A. Ekblad of Superior. A program of speeches and music has been arranged for the affair and the exercises will begin promptly at 8 o'clock.

The Lion drug store has moved to the new Anderson-Thoorsell block, 2030 West Superior street.

NOTICE.

E. F. Burg, Hotel, Bar and Billiard Supplies, has moved to 224 West First Street.

BODY OF MURDERED MAN NOT BURIED

Funeral of John Taylor Delayed Until Funds Are Available.

The body of John Taylor, who was killed by Ed Davis at Brimson, March 28, is still at the undertaking rooms.

The administrator has not as yet been appointed and until he is, there is no money for the burial. It is expected that the administrator will be appointed late today and that the funeral will be held tomorrow. Interment will be at Park Hill.

Taylor owned 160 acres of land at Brimson. The land is worth but little, it is said. A few hundred dollars at the most is all that it will bring. The body was embalmed immediately after the fight in the cabin which resulted in Taylor's death.

Ed Davis, the man who is accused of striking the fatal blow, is at the present time at the county jail. At the next meeting of the grand jury which will be about the first of May, he will probably be indicted on a charge of manslaughter in the first degree.

The men had gone to Brimson to work. They stayed at Taylor's cabin. They played cards all night and drank heavily. In the morning the fight occurred. There were no witnesses.

The fatal blow was dealt with a peavey. Davis still shows the marks of the fight. He had a dangerous scalp wound and sustained more cuts and bruises than did Taylor, the man who died.

ARROW Notch COLLARS 15¢ each, 2 for 25¢

CLIFTON 2⅜" high

LAMBS CLUB 2¼" high

Cluett, Peabody & Company, Troy, New York

BUSH PRESIDENT.

Chosen Head of Company Subsidiary to Missouri Pacific.

New York, April 20.—B. F. Bush was today elected president of the St. Louis, Iron Mountain & Southern Railway company, which is a subsidiary of the Missouri Pacific railway. Mr. Bush's resignation from the presidency of the Western Maryland was accepted today. The vacancy on the board of directors of the Iron Mountain, caused by the resignation of Paul Warburg of Kuhn-Loeb & Company, was not filled today.

Robertson Succeeds Bush.

New York, April 20.—Alexander Robertson, vice president of the Western Maryland railroad, was today elected president of that company to succeed B. F. Bush, who resigned to become president of the Missouri Pacific railway.

Mr. Bush's resignation from the road to take effect immediate as he desired at once to enter upon his duties as head of the Missouri Pacific.

BOND ISSUE BILL FAILS

City Cannot Raise Money to Build Municipal Dock.

May Lease Land But Lack of Funds Will Cause Delay.

The state legislature passed a bill leasing the state dock property near the ore docks to the city for twenty-five years at the nominal rental of $1 a year, but it failed to pass the enabling act which would have allowed the city to issue $100,000 of bonds with which to improve it and to purchase additional dock property.

Mayor Cullum, who has been back of the move to establish a municipal dock system in Duluth, was greatly disappointed when he learned that the bond measure had not been passed.

"That leaves us practically helpless for another two years," he said this morning. "Without the authority to issue bonds to raise the necessary money, we can't do much of anything. Further than keep up interest in the matter, our hands are practically tied. It's really a shame that that bill did not go through, and to say that I am disappointed is putting it mildly. Two more years are wasted, and property is increasing in value all the time. At the same time the available frontage along the harbor is getting scarcer and more difficult to secure."

The mayor said that he did not know of any opposition to the bill. He said that when he was in St. Paul a short time ago he had assurances that there would be no difficulty in securing its passage. Those to whom he spoke of the bill said that it would go through before the legislature adjourned. He knew that there was strong opposition to the bill leasing the dock site to the city, but that was overcome and it went through easily. After that had passed, no one thought that the bill authorizing the bond issue would not become a law.

MAKES IT EASIER TO GET A JURY.

"This bill recently passed by the legislature which does away with capital punishment will cut down the expense of the counties to some extent when it comes to drawing juries," said County Attorney John H. Norton this morning.

"Heretofore we have been from two days to sometimes as many as three in drawing a jury in a murder case and it was simply because a great many refused to sit on a murder case where they might have to cast their ballot for guilty. They were opposed to sentencing any man to death.

"All that will be changed now and we will probably have but little trouble in getting juries to try murder cases."

SENATOR TODAY; CLERK TOMORROW

Palmer Will Swear in Cheadle and Cheadle Will Reciprocate.

Today it's State Senator Harry W. Cheadle; tomorrow it will be City Clerk Harry W. Cheadle.

The legislature adjourned yesterday, and this afternoon it is expected that he will qualify as city clerk, to which position he was elected at the annual meeting of the city council last month. He will be sworn in by City Clerk C. S. Palmer, and then he will swear in the ex-city clerk as first deputy city clerk.

Mr. Palmer has filled the position most acceptably since Mr. Cheadle resigned to take up his duties as state senator. When the latter's resignation was accepted it was with the understanding that he would take the position again after the legislature had adjourned. The senator said this morning that it seemed good to be back in the city again. He stated that he had enjoyed his labors at the capital, but was certain that it would be a pleasure to get into the harness again as city clerk, which position he held for years previous to his dip into the political arena.

HARRIS WILL BE PLACED ON TRIAL

Accused of Swindling John Runquist in a Horse Deal.

John M. Harris, accused of obtaining money under false pretenses will go on trial in district court Monday.

Harris is accused of swindling John Runquist on a horse deal. He is said to have represented to Mr. Runquist that he was a brother of a contractor at Virginia named Harris and to have obtained the horses in that way.

He is claimed to have sold the horses. After the sale of the horses he went away. He was finally found in Sioux City, Iowa, and the local authorities had a good deal of trouble in landing him, as he fought extradition every step of the way.

The case has been pending since last August.

NEGLIGENCE CAUSES MANY WOMEN TROUBLE

"More women lose their health by neglecting themselves," writes Dr. Frederick Upton in Woman's Realm, "and permitting unnatural secretions to accumulate than from any other cause. This conditon can be effectually overcome—and even cancer can be prevented at times—by the use of a very simple and harmless douche, made by dissolving a teaspoonful of alatone in a quart of warm water. Used two or three times a week, there will be no return of the trouble and the organs will be kept in a state of perfect health and cleanliness.

"Women always feel a delicacy in consulting the family physican upon this subject. This will not be necessary if they use alatone regularly. Alatone can be purchased at any drug store in original 4-ounce package."

DOCTORS AT BRAINERD.

Upper Mississippi Medical Society Meets in Crow Wing City.

Brainerd, Minn., April 20.—(Special to The Herald.)—The Upper Mississippi Medical society held its thirty-second regular meeting in Brainerd this week, and thirty or more physicians attended the gathering and listened to the interesting and instructive papers, read and discussed the same in an informal manner. Among those present were Robert Monahan of International Falls, W. R. Bearsley of Crosby, John C. Koch of Blackduck, L. B. Ohlanger, superintendent of the state sanatorium near Walker; A. B. Hart and wife of Pequot, Dr. and Mrs. C. R. Sanborn of Bemidji, F. H. Knickerbocker of Staples, Dr. and Mrs. G. H. Lowthian of Akeley, Walter R. Ramsey of St. Paul, Paul Kenyon of Wadena, W. W. Will of Bertha, O. V. Johnson of Sebeka, M. A. Desmond of Akeley, E. F. Fowler of Staples, Charles Coulter of Wadena, Dr. and Mrs. William Reid of Deerwood, N. L. Linnemann, lately from Europe; B. W. Kelly of Aitkin, Dr. Bentz of Lincoln, Neb., who may take up practice at Walker; E. H. Smith of Bemidji, Dunn of St. Cloud, J. L. Camp, G. E. Brown, B. E. Hemstead, O. T. Batcheller, F. J. Sykora, Dr. and Mrs. J. A. Thabes, Dr. and Mrs. Werner Hemstead, Dr. and Mrs. R. A. Belse and Dr. Ide, all of Brainerd. The society was complimented by Dr. Ramsey of St. Paul on its progressive and active membership.

Silberstein & Bondy Company.

"The Store of Quality."

Here Are Some "Extra Special Price Quotations" from the Home of Fine Linens—for Tomorrow.

35c **Plain Voiles**, also striped, 27 inches wide, beautiful for waists and dresses..... **25c**

36-inch **Waist Linen**, every thread flax, medium weight for tailored waists, from 50c to..... **35c**

27-inch **Dotted Swisses**, small, medium and large dots; regularly 15c, for..... **10c**

35c and 25c Waistings — Sheer lawns, in stripes and checks, dimities, madras cloths, sherettes, with fancy linen finish..... **18c**

36-inch natural color, **All-pure Linen Suitings**, for children's wear; regularly 35c, yard, at **25c**.

Fancy Needlework

Special Prices—

American beauty **Pillow** with scarfs to match—on ecru linen, pillows 65c, scarfs, $1.

Pillow and Scarf, stampt on green woolen burlap, design of a thousand flowers, to be workt in green, gold and black—pillows 75c, scarfs 75c.

Very handsome **Centerpiece** and **Scarf** and **Pillow**, stampt on cream linen, in a conventional Japanese design, to be embroidered in shades of old blue; selling at 65c, 95c and 59c respectively.

Cross Stitch Pillow—Centerpiece and workbag, workt in shades of pink, blue, yellow and brown—59c for pillows, and scarf bags at 40c.

Conventional Pillow, stampt on green woolen burlap, to be embroidered in three shades of golden brown, three shades of green and outlined with black. The price is 75c.

Poppy Pillow, top stampt on ecru, to be finisht with a handsome braid, for 50c.

Conventional design in Peacock feathers, to be embroidered in three shades of old blue, green and gold, outlined with black, at 85c.

These will serve as exemplars and give an idea of the many pretty things featured by our Art Department at this time. To reiterate, prices are exceptionally low, as you will readily see if you step in for a few moments tomorrow morning.

80 Acres { Lester River } 80 Acres

A Summer Home—A Fine Farm!

One of the most picturesque spots in St. Louis county—just the place for a summer home or fine farm. Beautiful maple and yellow birch trees, with 1,600 feet on both sides of Lester river. Natural chance for private trout pond, with power for electric lighting, at a cost that's not worth mentioning. Excellent soil. On good county road, 2 miles from city limits. Boundaries surveyed. **Positively the finest and cheapest property on Lester river.** Why not have one or more of your friends go in with you? Price $62.50 per acre. Torrens title. No trouble to show you this.

C. FRANCIS COLMAN, Owner,

421 MANHATTAN BLDG.

D. H., April 20, 1911.

'To please you,
'To fit you,
'To have you satisfied

That is our ambition.
We realize it with
STEIN-BLOCH
SMART CLOTHES

$20, $25, $30.

They fit better than any other clothes, and they give you better value.

Columbia

At Third Avenue West.

FOOT NOTE:
Columbia $3.50 Shoes for men and women.

MARINE NEWS

SHIP ORE TO TWO HARBORS

First Trainloads Are Sent to the Iron Range Docks.

Steamer John J. Boland Leaves for Buffalo With Grain Cargo.

The season of shipping ore has started on the Duluth & Iron Range railroad. Yesterday the first trains of ore were sent from the mines down to the company's docks at Two Harbors. Four trains went down yesterday, and it is stated at the local offices of the road that the shipments will be increased. They are loading about 14,000 tons a day at the mines. From the statement made at the Duluth offices, it is believed that loading on the boats will begin April 28.

There has been no ore loading reported at any of the docks in West Duluth or Superior, and according to the present indications, there will be no ore loading the present week.

The steamer John J. Boland is the second boat to leave. The big vessel got away today and is loaded with grain for Buffalo. According to the reports the Soo locks will be open by Saturday and it is expected that some more boats will leave here tomorrow.

There will also be a big fleet of package freighters leaving the lower lake ports just as soon as the locks are open.

ICE FIELDS BREAKING UP

Warm Weather and East Winds Rapidly Clearing Soo Channel.

Lighthouse Tender Begins Placing Aids to Navigation in River.

Sault Ste. Marie, Mich., April 20.—(Special to The Herald.)—The east winds coupled with the warm weather are having their effect on the ice fields of Mud lake and up the river between Round Island and Iroquois the last places on the chain of lakes to open up in the spring. Above Iroquois where the slush ice is stretched for a distance of four miles, it is reported comparatively clear today owing to the warm winds of yesterday.

There is still a wide difference of opinion as to when a boat will be able to make the Soo passage but all agree that the channel will be opened to navigation early next week if not the last of this.

United States vessel inspectors Gooding and York of Marquette arrived in the city today on their first official trip of inspection this spring.

The lighthouse tender Aspen left this morning for down the river points to begin the work of placing the aids to navigation in the Soo passage. The spar buoys will be the first to be put in place after which the can buoys at the encampment, East Neebish, Vidal, Shoals, Point Aux Pins and other places, will be set.

The new operating gates for the upper end of the Weitzel lock which were launched last summer and left in the slip at the Union dock were cleaned of their coating of ice and will be ready to move out as soon as the slip is clear of ice. It is the intention to hang the leaves as soon as the canal is filled and it will be necessary to place them in position before the lock can be put in commission. The new guard gates which have been under construction all during the winter will be ready for launching in about a month or six weeks.

There has been a report to the effect that the American canal would be delayed in opening this spring on account of the Great Lakes Cement company's contract on the south piers. Supt. Sabin denies this and says that the canal will be opened as soon as there are any boats to lock through.

INSISTS ON PROSECUTION.

State Bank Commissioner Wants Cashier Arrested.

Topeka, Kan., April 20.—Bank Commissioner Dolley announced today that if A. E. Jordan, county attorney of Mitchell county, does not cause the arrest of E. F. Burns, the cashier of the Home State Bank of Tipton, in whose accounts a $10,000 shortage was discovered, the attorney general will be instructed to take charge of the prosecution. He says that a suit will also be commenced to oust Jordan for neglect of duty.

Burns and his relatives have made good the shortage, and the officers, it is said, refuse to prosecute him.

Hood's Sarsaparilla

Leads all other medicines in the cure of all spring ailments, humors, loss of appetite, that tired feeling, paleness and nervousness. Take it.

Get it today. In usual liquid form or tablets called Sarsatabs. 100 doses $1.

American Exchange Nat'l

A Recommendation That Counts!

¶ Have you ever thought of a savings bank book as a letter of recommendation in seeking a position where responsibility and trustworthiness are required?

A savings book showing regular deposits covering an extended period, tells a story of thrift, energy, and ambition that cannot be denied.

A dollar deposited in the savings department of this bank will start an account which will be your best friend when out of work.

AMERICAN EXCHANGE NATIONAL BANK

American Exchange Nat'l

RUNDOWN, DISEASED "WORNOUT" MEN

Young, Middle-Aged, Old.

WONDERFUL CURES $10

Not a Dollar Need Be Paid Until Cured

on our professional fee $10 for any disease. If you desire to prove our cure in doubtful cases. Nervousness, General Debility, Wornout, Run-down from over-work and carelessness of health rules. Pain in the back, Kidney and Bladder troubles. Obstructions, Rupture enlargements, Varicose veins and Varicose ulcers. Poor stomach, Headache, Coated tongue, Skin and blood disease, Rheumatism, Piles, Colds, Catarrh and catarrhal discharges. Come to a good doctor—while the ordinary doctor is experimenting and making mistakes we accomplish cures. Come now and get our special low offer. Best medicines furnished from our own laboratories. Consultation free and invited. If you cannot call, write for symptom blank, advice and book free.

Examination Free

HEIDELBERG MEDICAL INSTITUTE

Cor. Fifth & Jackson Sts., St. Paul, Minn.

Old and Reliable—over 120,000 men have applied to them for treatment, why not you? Men from all parts of the country are going to these specialists to be cured.

DRUMMOND LEAVES THE CANADIAN SOO.

Sault Ste. Marie, Mich., April 20.—(Special to The Herald.)—When the steamer T. J. Drummond of the Algoma Steamship line left the Canadian Soo this morning for Michipicoten to load ore for the Canadian Soo steel mills, navigation non St. Mary's river north was opened for the season. The boat passed Bay Mills heading for Iroquois point proving that the ice in the river is not impassable north of here. Beyond Bay Mills there is no heavy ice. Announcement was made this morning that the Canadian Soo lock would open for the season Saturday morning. Capt. Root, local manager for the Great Lakes Towing company declared this morning that examinations had proven to him that the ice in Mud lake south of here is on its last legs and that by Saturday morning the entire Soo passage will surely be open.

One Conductor Helped Back to Work.

Mr. Wilford Adams is his name, and he writes: "I was confined to my bed with chronic rheumatism and used two bottles of Foley's Kidney Remedy with good effect. The third bottle put me on my feet and I resumed work as conductor on the Lexington, Ky., Street Railway. It will do all you claim in cases of rheumatism." It clears the blood of uric acid. All druggists.

AMUSEMENTS

TONIGHT'S ATTRACTIONS.

LYCEUM—"The Midnight Sons."
ORPHEUM—Vaudeville.
ODEUM and LYRIC—Photoplay.

Green Room Gossip.

One of the biggest entertainments ever presented upon the local stage is the promise made for "The Midnight Sons," when this big musical attraction is presented at the Lyceum tonight and the balance of the week, with a matinee Saturday.

Lew Fields, who has now become recognized as one of the most enterprising producers of big show pieces, is responsible for this entertainment, in fact, it was the first of the series which Mr. Fields has presented since he became an independent manager. It has astonished the public with the enormous size of its scenic effects and by the unusual length of its cast, and the number of chorus people employed. "The Midnight Sons" was first produced at the Broadway theater in New York, two summers ago, ran through the entire summer and was not withdrawn until the holidays, and then only when existing contracts required its transfer to another city. It remained three months in Boston, four months in Philadelphia and has been presented in all the big cities to extraordinary receipts.

It will run until Saturday night and a special bill has been made of "The Girl Question" for Sunday afternoon and evening. It will be given them for its last two performances in this city.

* * *

There is an eligible bachelor worth $100,000 at the Orpheum this week.

He is Master Gabriel, the little comedian who is appearing in the featured sketch on this week's bill.

Gabriel has made a fortune from the stage. He and Al Lamar, who plays the role of Tommy Tucker's father, have been associated for years in theatrical ventures, and Gabriel now owns several New York apartment houses, automobiles and a big farm on Long Island. The little comedian has a shrewd business head, and his ventures have been uniformly successful. He is said to be one of the richest performers in vaudeville at the present time.

"The subject of matrimony hasn't disturbed me in the least so far," said Gabriel. "Thus far I have escaped the disease, but one can never tell when it will come."

Interviewing Gabriel gives the interviewer a very odd sensation. Although the little fellow has the appearance of a boy scarcely out of dresses, he talks like a man of the world, with a keen sense of humor and a ready tongue, and his opinions and judgment command the respect of his associates. Gabriel is the owner of his act and the manager in fact as well as in name.

* * *

The new bill at the Lyric theater delighted large audiences yesterday and last evening. It is a well diversified bill and appeals to critical patrons of the photoplay house. The bill includes "Silver Threads Among the Gold," a dramatic film; "A Card of Introduction," a comedy; "Big Hearted Jim," a drama; and "The Widow Visits Springtown," a comedy. I. S. Mistachkin sings "I'm Going Back to My Old Girl."

The mid-week change of bill at the Odeum theater will take place tonight. The new bill consists of "Paradise Lost" and "Red's Conquest," dramas; "Winsor McCoy," a comedy, and "Bob Sledding," a scenic film. George Lenz will sing "Bring Me Back My Golden Dreams."

EVIL INFLUENCE ALLEGED.

Proceedings Brought to Break Will of Mrs. Murphy.

Nashville, Tenn., April 20.—Exertion of evil influence over Mrs. Anna H. Murphy, who recently died in New York, by which, it is declared, they seek to inherit her fortune of $1,250,000, is charged in a suit filed here today against Thomas Felder and his wife, whom Mrs. Murphy adopted. The proceedings are brought by Thomas Buck and his wife of Nashville, Tenn. Mrs. Buck was Mrs. Murphy's second cousin, and she sues for all of Mrs. Murphy's personal estate, valued at $250,000.

Ditching Work Starts.

Thief River Falls, Minn., April 28.—(Special to The Herald.)—The Northwestern Drainage company of this city has started their six ditching dredges in Eastern Marshall and Western Beltrami counties, and these machines will throw dirt, day and night, until the frosts of next November.

Hunt's Perfect Baking Powder and Flavoring Extracts

are used by thousands of the Best Cooks in the country.

Gives Best Results

Annual Spring Sale of House Cleaning Needs

THIS is surely the most welcome news for the housewife. A sale of house cleaning needs of every description—articles that are needed in every house, and every day.

SALE BEGINS TOMORROW MORNING

We invite you to inspect the great values offered. Read through this list carefully; note the low prices. These are but a few of the many articles included in this sale advertised on this page.

If you do not see what you need for the kitchen, come anyhow, you will surely find what you want among the hundreds of specials that will make this sale the most talked of trade event in Duluth.

Curtain Stretchers

Regular $1.00 Curtain Stretchers, special, each..... 68c

Adjustable Pin Curtain Stetchers—The highest grade make; sold everywhere for $2.25, sale price..... $1.69

$1.25 Gas Plates 88c

Two-burner Gas Plates, sold all over at $1.25—sale price..... 88c

Others at 25c up to..... $3.75

Ironing Boards $1.39

The very best Folding Ironing Tables, with iron braces, worth regularly $2.00—sale price—each..... $1.39

Little Things at Little Prices

Coat and Hat Hooks at Per Dozen 5c.
48c Hammers at....25c
5c Garment Hangers at.....2½c
10c Nickel Towel Bars at.....8c
5c Shelf Paper....2½c
5c Carpet Tacks...2½c

Helpful Things for the Laundry at Little Prices

Splint Clothes Baskets, regular 60c sort; sale price..... 39c

Round Willow Clothes Hampers, regular $1.50 values; sale price, each..... $1.09

Clothes Wringers—Rival Brand—regular $3.50 value—special..... $2.69

Wash Tubs—Heavy Galvanized iron, regular price 75c—sale price..... 58c

40c Ripple Glass Wash Boards at 28c

15c Scrub Brushes—Special at.....10c

Step Ladders

6-foot, high grade Step Ladders, regular $2.25 values, sale price, each. $1.69

4-foot best grade—worth $1.50 sale price.. $1.10

Clothes Racks

Dandy Clothes Rack—folds up and can be put in a small corner—worth 98c, sale price..... 49c

Wash Boilers

Extra quality tin. Our $1.75 leader, sale price..... $1.29

Galvanized Water Pails

Worth 50c, sale price, each..... 29c

Soaps and Cleansers

Sail Soap 10 bars for..... 25c
Light House Cleanser—6 cans for..... 25c
Dutch Cleanser—3 cans for..... 21c
Bon Ami—3 for..... 23c
12 Dozen Clothes Pins..... 10c

Cyclone Washers 69c

Like cut, regular $1 value—sale price— 69c

Paints and Brushes

House and Floor Paints—sale price, per ½ gallon.... 75c

Japalac, Varnishes, from 20c up.

Special Prices on Paints and Brushes.

Galvanized Garbage Cans

22 inches high—regular $1.50 values, sale price..... 98c

Limit, one to a customer.

House Brooms

Regular 35c value—sale price..... 28c

Hardwood Floor Brushes, with long handle, worth $1.50—sale price—each..... 98c

Bath Room Fixtures

A complete line of fine Bath Room Fixtures, all on sale this week at—

25% Off Regular Prices

Garden Seeds

The John Sulzer Northern grown Garden and Lawn Seeds—just in—per package—

3 cents

Colonial Glass **Water Tumblers**

Regular price 60c per dozen.

Special per set of 6..... 15c

Glass Water Pitchers, worth 25c, special.. 15c

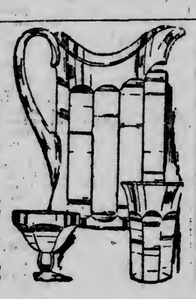

Garden Tools

12-Tooth Garden Rakes.....16¢
13-Tooth Steel Garden Rake—worth 75c; sale price..... 59c
15c Garden Trowels at.....10¢
25c Grass Cutters, at... 15c
15c Garden Sets, for.... 10c

Ewer and Basin

Worth $1.25—Sale Price..... 88c

Slop Jars—Worth $1.25, at 88c

Spring Showing of New Dinner Ware, Cut Glass, China, Aluminum Ware and Enamel Ware at Popular Prices

Side Walk Sulkies 98c

Worth $1.50—Special at.....

$5.00 Folding Go-Carts—sale price $3.69

$12 Folding Go-Carts—sale price $8.48

$15.00 Folding Go-Carts at $9.98

Freimuth's

LAKE AVENUE, MICHIGAN AND SUPERIOR STREETS.

Children's Garden Sets at 10c to 25c

Toy Carts with long handle—worth 35c—special 23c

Freimuth's Special **Toilet Paper**

Regularly 5c a Roll—Special 8 Rolls for.... 25c

8 for 25c

WILL TIME AUTOMOBILES

"Fly Cops" With Stop Watches Will Try to Check Speeding.

Usual Spring Complaints Are Already Beginning to Come in.

The police authorities are preparing to put a stop to automobile speeders, against whom many complaints are being made in all parts of the city, but particularly in the East end and Lakeside.

It's the regular spring campaign. They state that the measures which will be adopted to put a check on the speed fiends will be more stringent than ever. As usual they wish to give all of them a fair warning, and after the expiration of a reasonable time they will start to make arrests. They declared this morning that they will not stop at two or three arrests, but that they will keep on bringing them in as fast as the evidence can be secured by men stationed between measured distances with stop watches.

As regularly as the warning has been given in the spring it has been disregarded by some of the owners. In the past quite a few arrests have been made, and the result has been a temporary observance of the laws. Autos are being driven past the front doors of the police station and the front window of the mayor's office in the city hall at reckless rates. It is estimated that some of them whirl by as fast as twenty or thirty miles an hour. Further east it is stated that they go even faster. It was announced this morning that this will not be tolerated. Not only are the people complaining because of the danger of life, but because of the huge clouds of dust which are stirred up in front of their homes. The dust rolls up in banks, it is said, making it impossible to spend a pleasant evening on the front porch or the lawn.

DULUTHIANS VISIT THE CUYUNA RANGE

F. E. House and William Harrison Inspect Properties in That Section.

Brainerd, Minn., April 20.—(Special to The Herald.) — The private car of President F. E. House of the Duluth & Iron Range road brought that railroad head and guests from Duluth to the Cuyuna range yesterday. As guests of the president were William Harrison of Duluth, holding half the fee of the great Kennedy mine, the first producing mine of the Cuyuna range and operated by the Rogers-Brown Ore company. Mr. Harrison, in addition to this valuable property, owns many tracts and interests in sections of the range near Crosby, Ironton and other points. Others in the party were A. L. Agatin, an attorney of Duluth, and A. W. Taussig, a real estate man of the same city.

An automobile tour was made and the Kennedy mine was inspected and the 100,000-ton dump examined. The properties at the Armour, Pine Tree, Meacham, Interstate, Iroquis, Keating and other mines were visited as well as much of the exploratory work being carried on.

Surprised at Growth.

The visitors were taken to the town of Ironhub, where the ore cars will be assembled into trains; to Cuyuna, the town adjacent to the Kennedy mine; to Crosby and Ironton near by and to Deerwood, where the offices of the Rogers-Brown Ore company are located. President House said this was his first visit to the range and that he was surprised at the magnitude of the operations. Under Mr. Harrison's guidance the visitors secured a most comprehensive view of the extent of the workings and activities on the range. The active building operations in Cuyuna, Crosby and Ironton were also favorably commented on. The party leaves Deerwood today.

Freckle-Face

New Remedy That Removes Freckles or Costs Nothing.

Here's a chance, Miss Freckle-Face, to try a new remedy for freckles with the guarantee of a reliable dealer that it will not cost you a penny unless it removes the freckles, while if it does give you a clear complexion, the expense is trifling.

Simply get an ounce of othine—double strength, from Boyce's Drug Store, and one night's treatment will show you how easy it is to rid yourself forever of the homely freckles and get a beautiful complexion. Rarely is more than one ounce needed for the worst case.

Be sure to ask Boyce's Drug Store for the double strength othine as this is the only prescription sold under guarantee of money back if it fails to remove freckles.

LARGE CLOQUET FUNERAL.

Many Pay Last Tribute to Late Mrs. Fred A. Lingren.

Cloquet, Minn., April 20.—(Special to The Herald.)—The funeral of Mrs. Fred A. Lingren, who died so suddenly last Friday morning, was held Tuesday afternoon at the Swedish Lutheran church, Rev. C. O. Swenson officiating. Mr. and Mrs. Lingren have lived in Cloquet twenty-six years and the church was crowded with friends. The foral offerings were many and beautiful. The church choir rendered a Swedish hymn, Mrs. Lofgren of Duluth sang "Face to Face." The Swedish male quartet sang "Beautiful Isle of Somewhere." Mr. and Mrs. Lofgren and Mr. and Mrs. Gifford attended the funeral, also Mrs. Lingren's sister, Mrs. Burg of Brattleboro, Vt., and a niece and nephew, Miss Johnson, and Carl Burg, from the same place.

Talk on Club Work.

Miss Baldwin, secretary of the state library commission, was a guest of the North Country Study club this afternoon, and gave an interesting talk on club work at the home of Mrs. Ed Swenson. The occasion was an informal affair, lunch was served, and several invited guests were present.

J. A. E. Grenier, city clerk of Cloquet, was taken to St. Mary's hospital in Duluth Wednesday. Mr. Grenier has been ill with inflammatory rheumatism for several weeks and is in a critical condition.

Rol-Tan, fifty 10c cigars $3.65 per box. 319 West Superior street.

Norwegian Paper for Fargo.

Fargo, N. D., April 20.—The new Norwegian newspaper for Fargo is now pratcically a certainty. Almost all of the stockholders have placed subscriptions with the promoters of the new venture and already about $7,000 in stock has been subscribed.

It is planned to open an entirely new plant and establish a fully equipped newspaper and job printing house, although not a large one.

Mothers' Day.

Pierre, S. D., April 20.—Governor Vessey has set Sunday, May 14, to be observed as mothers' day in this state.

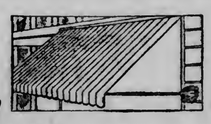

AWNING BRACES screwed up with

SEBCO EXPANSION BOLTS

can't work loose or pull out. The screw is inserted in an expansion shield which spreads at the inner end, forming an immovable wedge.

Come and see our line of Sebco Products

NORTHERN HARDWARE CO.

HERALD'S WEST DULUTH DEPARTMENT

BRANCH OFFICES:
A. Jensen, 330 North 57th Ave. W. — J. J. Moran, 316½ North Central Ave.

ARRAY OF BRILLIANT SPEAKERS FOR COMMERCIAL CLUB BANQUET

SENATOR JAMES P. BOYLE
Of Eveleth.

W. B. GETCHELL,
Toastmaster.

JAMES A. WHARTON.

All roads will lead to West Duluth tonight.

The ninth annual dinner and "love feast" of the West Duluth Commercial club will be held at Wade's hall and no pains are being spared to make the event eclipse all former affairs. Covers will be laid for 400.

Delegations from Proctor, New Duluth, Two Harbors, Superior, besides a number of prominent Duluthians will attend. H. H. Peyton, president of the Proctor Commercial club will head the Proctor delegation, and Peter Knudson, the New Duluth contingent. Mayor Frank Crumpton will come over from Superior and will respond to a toast on the program. John Dwan of Two Harbors, well known in Duluth, may also be here.

W. B Getchell, former Eighth ward alderman, will preside as toastmaster. The program, after the dinner is as follows:

Invocation ..... Rev. D. W. Lynch.
Orchestra music ..... Flaaten's Orchestra.
Address of welcome and introduction of toastmaster ..... L. A. Barnes.
Toastmaster ..... W. B. Getchell.
"City of Duluth" ..... Mayor M. B. Cullum.
"City of Superior" ..... Mayor F. R. Crumpton.
Solo ..... Louis Dworshak.
"Northern Minnesota" ..... State Senator James P. Boyle.
"The Press" ..... Charles S. Mitchell.
"Reciprocity with Canada" ..... J. Adams Bede.
Solo ..... John H. Matheson.
"Agricultural Possibilities of St. Louis County" ..... L. B. Arnold.
"Municipal Government" ..... Alderman James A. Wharton.

The supper will in itself be a treat. The women of Asbury M. E. church have prepared it and will serve the meal. The decorating scheme has been worked out with colored incandescent lights on the tables, about the banquet hall and even in the street at Central avenue and Ramsey street, where large "Do It For Duluth" and "Welcome" signs will attract the visitors.

The affair will begin promptly at 7 o'clock. At 6 o'clock the reception committee will meet to make the final arrangements. This committee has the following members: L. A. Barnes, president, chairman; A. G. Macauley, vice president; M. J. Murray, secretary; George M. Cruikshank, treasurer; A. J. Meldahl, W. B. Getchell, C. F. W. Korth, L. B. Blechl, T. W. Tilke, and Directors L. Ramstad, David Sang, C. M. Brooks, P. H. Martin, E. J. Zauft, Thomas Olafson, J. J. Frey, A. H. Merriman, Dr. C. R. Keyes, Andrew Myles, F. W. Jolitz, J. E. Foubister, J. O. Johnson, M. J. Filiatrault, A. Henrikson, L. R. Clark and J. Allyn Scott.

Blasting a Menace.

On the complaint of residents in the vicintiy of blasting operations on Fifty-seventh avenue west the police last evening stopped a contractor employed by the Canadian Northern railway from blasting out a cement basement in the path of the right-of-way. It was claimed that only two men were preparing the charges and watching out for any possible accidents and that not enough precautions were taken.

Cleaning the Lockup.

This is "housecleaning time" at the branch West Duluth police station. The station is being renovated throughout and the cells have had a new coat of kalsomine put on.

West Duluth Briefs.

The funeral of Matthew Fallon, aged 57, of North Thirty-ninth avenue west, who died Tuesday at St. Mary's hospital, will be held from the St. James Catholic church, Fifty-seventh avenue west, at 9 o'clock tomorrow morning. Burial will be in Calvary cemetery.

A celebration of the seventh anniversary of the organization of Fraternity lodge, No. 860, Modern Brotherhood of America, was celebrated last evening in Great Eastern hall by the members of the order. Addresses were given by L. A. Barnes, president, and J. F. Dykeman of Brainerd, district deputy.

Mrs. C. R. Keyes this afternoon entertained the West Duluth branch of the Women's Christian Temperance union at her home, 705 North Fifty-seventh avenue west. Mrs. J. H. Engel spoke on "The Mother and Her Child."

Watch repairing. Hurst, W. Duluth.

The annual banquet of the Danish Schwimmall club was held last evening at Great Eastern hall. Covers were laid for about one hundred. Among the speakers were L. Hanson, Matt Hanson, Hans Lunding and others.

The annual meeting and election of officers of the Union Match company's baseball team will be held this evening at the home of Fred Dellborn, 5119 Wedena street.

Joint memorial services of the West Duluth and Proctor lodges of Odd Fellows will be held Sunday at the Proctor M. E. church. The services will be held in the morning and Rev. C. W. Ramshaw, pastor, will preach.

W. H. Walton has returned from the coast.

Special sale of ladies' shoes now going on. See our line of lace curtains, also curtain and drapery goods at right prices. Our hats for ladies, misses and children marked at a "go quick" price. P. J. Blais, 201 South Fifty-seventh avenue west.

Miss Emma Brighton of Fond du Lac, Wis., is visiting in West Duluth.

Thomas Martin of St. Cloud is the guest of West Duluth friends.

Hats for father, mother, brother, sister; also baby. P. J. Blais, 201 South Fifty-seventh avenue west.

George Ross is visiting in Cloquet.

Packing and Shipping.

To pack furniture properly for shipping is an art. We guarantee our packing. Estimates of cost furnished free. Call up either 'phone 492.
DULUTH VAN & STORAGE CO.,
210 West Superior Street.

Rummage Sale

Benefit Neighborhood House, April 21st. Send donations to 220 West Superior street, or phone Melrose 3301, or Melrose 1559, tonight or early Friday morning.

FORCED TO DIVIDE PAY

Thomas Clark, Jr., Says He Helped Pay Judge Middlecoff's Stenographer.

Claiming that J. B. Middlecoff required him to turn over $50 of the salary he drew from the county each month to Miss Rose Beihoffer, who was acting as Judge Middlecoff's private secretary, Thomas Clark, Jr., has brought suit in district court for $600 thus paid, and for $60 he claims to have expended in campaign work for Judge Middlecoff in August and September, 1908.

Clark was clerk of probate when Mr. Middlecoff was judge. In the complaint, Mr. Clark alleges that Miss Beihoffer was ostensibly a stenographer for the probate court and drew $25 a month from the county. Mr. Clark was drawing $150 a month as clerk of probate, and he claims that Judge Middlecoff required him to pay $50 of his salary to Miss Beihoffer, whereas she was actually engaged in private work for Mr. Middlecoff, he says. He says he paid the money because of fear of dismissal.

LOSES GAVEL AND PITCHER

Speaker Dunn Finds Some One Carried Off His Property.

Washburn Will Carry "Seven-Senator" Bill Before the Courts.

St. Paul, Minn., April 20.—(Special to The Herald.)—Members of the legislature quietly gathered up odds and ends this morning. There were belongings to pack up and in addition there were final calls on the governor and other officials. These were not purely formal. Among others was J. N. Johnson, who was in conference for some time with J. A. A. Burnquist. Donald Robertson of Argyle came up to shake hands with the speaker, who was in his room all the morning. George Denzer was there with L. D. Brown of Little Falls.

One slightly damaged ironwood gavel and a cut glass water pitcher have been taken from the house chamber in the capitol. The property was supposed to belong to Speaker Dunn and it was his intention to carry it back to Albert Lea with him when he goes Saturday. This morning he strolled up to the desk where he has sat while the legislative tornado raged below, expecting to find the gavel. It was gone. Then he sent for Chief Clerk Oscar Arneson, but the clerk was unable to throw any light on the disappearance. At this instant it developed that the pitcher was gone. Mr. Dunn wants the gavel because of the associations, and he intends to have it, though he has to swear out a dozen search warrants.

Washburn Belligerent.

Representative W. D. Washburn, Jr., of Minneapolis announced today that, if no one else moves, he will bring action in court to set aside the "seven senator" bill for an amendment to the state Constitution.

Hennepin county members determined when the bill passed in such an irregular way to contest it to the end, but they have had no consultation since the session adjourned. Later definite plans for the legal fight will be made.

"The passage of the so-called 'seven senator' bill, by which Hennepin county now and probably Ramsey and St. Louis counties in the future, are deprived of the equal rights of suffrage, is a gross violation of the Constitution of the state and of the United States, which guarantee to every citizen equal rights and equal protection of the law," said Mr. Washburn today.

"The bill was forced through the house in defiance of every rule of order, and immediately taken to the senate in violation of parliamentary law."

Not Signed Yet.

Governor Eberhart has not signed the bill. He has appealed to the attorney general for an opinion as to the necessity for him to sign it. No word has come from that official. If the governor finds it necessary he probably will sign it, though many of his closest advisers are opposed to it.

The governor said this morning that he has not considered the Keefe bill, providing for the nomination of United States senators by direct vote of the people. He would make no statement as to his intentions concerning that bill.

He has been kept busy signing bills and there are a good many still left to consider. The secretary of state and his deputy are also at work on the measures, and are reading them for typographical errors.

Moving Day.

The moving of furniture requires experienced men to be handled properly. We can furnish them. Also covered, padded vans.
DULUTH VAN & STORAGE CO.,
210 West Superior Street.
Both 'phones 492.

CITY BRIEFS

Teachers of Deaf Coming.

The National Association of Teachers of the Deaf will hold its annual meeting this year at Delevan, Wis., in July, and it is very likely a side trip will be made to Duluth. An invitation will be extended to the association and many of the members are expected to accept.

Cameron, the Upholsterer.

Both 'phones. Furniture coverings to please every fancy.

Bank Clearings.

Duluth bank clearings for the week ending Thursday, April 20, were $2,197,240.75.

Pension Fund Officers.

Officers of the Duluth Police Pension association were elected at the annual meeting at police headquarters yesterday afternoon as follows: President, C. H. Troyer; vice president, H. W. Toewe; secretary, N. U. G. Terry; member governing board, Donald Irvine. The governing board is scheduled to hold a meeting this afternoon to receive applications from policemen who are entitled to the benefits of the association. The finances of the organization were reported to be in excellent shape.

Printing and Bookbinding

Thwing-Stewart Co. Both 'phones, 114.

Burned By Oil Stove.

Dave Fields, colored, was burned about the face and hands when lighting an oil stove early this morning in his room at the residence of William Miller, colored, 705 East Fifth street. He was not seriously injured. He told the firemen that he lighted the oil stove to heat some water. The bed clothing and some clothes in the room were damaged. The loss will not amount to over $50. The house is owned by D. W. Scott.

Northland Printery.

Good Printing. Call Zenith 494.

Take Out Clearances.

Clearance papers were obtained at the United States customs office today by the steamers Wissahickon and Buffalo, and they will probably leave for lower lake ports tonight. Both are package freighters, the Wissahickon of the Anchor line and the Buffalo of the Western Transit company's fleet.

Card Party.

The newly organized Order of Mystic Workers will give a card party at Kalamazoo hall Friday evening. All are invited.

Held for Forgery.

O. C. Olson, arrested on a charge of second degree larceny, asked for an examination when arraigned in police court this morning, and his hearing was set for Friday afternoon. Bail was fixed at $300. The complaint was made by E. E. Esterly, a jeweler, who claimed that Olson gave him a check for $38 on the State Bank of Warroad, and that he had no funds in the institution. He had purchased a watch for that sum and tendered the check in payment.

Cloquet Man Very Ill.

C. E. Grenier, village recorder of Cloquet, was brought to St. Mary's hospital in Duluth yesterday for treatment. He is dangerously ill, but it was stated at the hospital this morning that it was hoped he would pull through.

Will Plead Guilty.

Frank Smith, the colored porter who admitted taking diamonds valued at $2,000 from G. W. Armstrong's pocket while Armstrong was being shaved in the Lenox hotel barber shop one day this week, will plead guilty to second degree larceny in district court this afternoon. He will not be sentenced today.

Notice.

E. F. Berg, hotel, bar and billiard supplies, has moved to 224 West First street.

Jailer Has Recovered.

Jailer Dave Butchart, who has been confined to his home the last few days with a severe attack of the grip, was at headquarters this morning. He expects to be back on the job in a day or two.

Art Society Meeting.

The Duluth Art Association will hold a meeting this evening at the Commercial club to elect new officers and to prepare plans for another exhibition later in the summer. All members and others interested will be welcome.

Get a Box of Your Favorite Cigars

At the big tobacco sale in progress at the Smokery, 319 West Superior street. Sale concludes in seven days.

Storage.

Furniture costs money, and when you are storing, you want to be sure that your goods are in a clean, dry and safe building. We have fireproof and non-fireproof warehouses, separate bins and locked vaults. Special piano room.
DULUTH VAN & STORAGE CO.,
210 West Superior Street.

ATTENTION

MODERN SAMARITANS

Both degrees of Alpha Council will meet TONIGHT. Business of importance.

N. B. MORRISON, G. S.

PERSONAL

Miss Mary Craig of 1825 Piedmont avenue has returned from a year's visit at her old home in St. John's, N. B.

Mr. and Mrs. Herman Helmerson of Grand Marais are visiting at the home of Mr. and Mrs. John Bohlin, 920 East Ninth street. They will return to their home Sunday.

P. F. Fallon, chief of police at Greenville, Minn., is in the city, to attend the funeral of his brother, Matthew Fallon of West Duluth, who died a few days ago.

James Moonan and wife of Ely are at the Lenox.

C. Gamble of Cloquet is at the Lenox.

G. W. Raymond of Hibbing is at the Lenox.

William Rich of Chisholm is at the St. Louis.

Mrs. C. R. Brown of Ely is at the Holland.

Mrs. McKenzie of Virginia is at the Holland.

Mrs. Frank Mohrs is at the St. Louis.

P. A. Smith of International Falls is at the St. Louis.

Mrs. James P. Carey of Virginia is at the St. Louis.

R. C. Creyke of Chisholm is at the St. Louis.

C. C. Butler and wife of Virginia are at the McKay.

Hazel Cass of Tower is at the McKay.

Mark Elliott of Virginia, superintendent of the Interstate Iron company's properties, is in Duluth today.

RICHLAND COUNTY CONTEST ON AGAIN

Fargo, N. D., April 20.—(Special to The Herald.)—The Heley-Moody contest for the office of sheriff of Richland county is again in court, this time before Judge Pollock, who is acting for Judge Allen in the latter's absence. Judge Crawford heard the contest in January and decided that Moody had defeated Heley for re-election by eleven votes.

Heley announced he would appeal and was ordered to put up bonds for reimbursement of Moody in case the supreme court held for Moody. This was done, but the sixty days allowed Heley for appeal has elapsed and no appeal has been filed. Moody seeks to have the office turned over to him at once.

The case is being heard this afternoon.

Cigar Sale

At the Smokery, 319 West Superior street.

IS BETTER THAN ROPE

Rossi Looks Forward to Lazy Life in State Prison.

"It is a lot better than the rope," said Mike Rossi this morning in discussing his sentence which was commuted yesterday by Governor Eberhart.

Rossi is the man who twenty-two months ago shot and stabbed Antonio de Meo in the Omaha railroad yards. He laid in wait for de Meo and jumped out upon him. Rossi was tried, convicted and sentenced to be hanged by Judge William A. Cant of the district court.

At the last session of the legislature a bill was passed which abolished capital punishment. Before signing the bill Governor Eberhart commuted Rossi's sentence. If he had signed the bill and then commuted the sentence, Rossi might have secured his release on habeas corpus proceedings.

Rossi is in far better condition than when he entered the county jail nearly two years ago. Constant association with men who speak English has taught him the language and he now speaks the language of the country well. He is also in better physical condition.

He says that he does not intend to work at all when taken to Stillwater. He says that the cut in his arm which was made before the night of the murder by de Meo still bothers him.

"I will have a nice, lazy life ahead of me," he said.

This Sale of Seeds, Bulbs and Plants Has Awakened New Interest in Flower Culture!

Theres' much evidence that this annual sale of plants, bulbs and seeds will have an important bearing upon the floral beauty of Duluth this summer. It has awakened unprecedented interest in flower culture and thronged the basement with enthusiastic homecrofters, gardeners and truck farmers throughout the day.

The plants on sale are **hardy field grown stock**, acclimated to this region, and come from one of the largest and most reliable nurseries in the country. Sale prices represent but a mere fraction of usual cost, and assortments are very complete for tomorrow's choosing. Be prompt and early.

2,000 American Beauty Rose Bushes These are hardy, full grown variety, the kind that grew and bloomed so luxuriantly in Duluth last spring—greenhouses would ask $1 for them—sale price is **15c**

USUAL PRICE 50c to $1

Sale Price Each 15c

Rose Bushes
Crimson Rambler, Dorothy Perkins, American Beauty, Earl of Dufferin, Magna Charta, Mme. Plantier, Persian Yellow.

Flowering Shrubs
Spirea Bushes, Peonies, Snowball Bushes, Lilacs, purple and white.

Climbing Vines
Clematis, Boston Ivy.

Perennial Plants
Oriental Poppy, Double Hollyhock, (red, white, pink, yellow and maroon), Japan Iris, Shasta Daisy, Larkspur, Sweet William, Phlox, white and pink, Syringa, Golden Glow.

Fruit Bushes
Raspberry, Gooseberry, Currant.

Garden Tools

The needed implements for beautifying lawn or making garden, all at lowest prices.

Garden Spades, stamped steel, square or pointed, 35c.

Spading Fork, 4 prongs, 79c and 98c.

Hoes, Warren and regular styles, 23c, 49c and 79c.

Rakes, garden variety, 23c, 69c and 85c; lawn rakes, wire teeth, at 49c.

Trowels and Weeders, each 10c.

Hydrangea Trees Best variety of hardy plants, 4 to 6 feet high, worth to $2.50; sale price, only **50c**

Bulbs

Gladiolas, 14 varieties, each, 2c, 4c, 5c, 10c; doz., 20c, 40c and 50c.

Caladium (Elephant's Ear), 5c and 12c.

Begonias, single and double, each, 5c; doz., 50c

Maderia Vine, 3 for 5c.

Garden Lily, each, 15c, also 2 for 25c.

Tube Roses, each, 3c; doz., 30c.

Lawn Seed

Central Park Lawn Seed, the most successful mixture sold, makes luxuriant lawns — pound pkgs., 15c; half pound, 10c.

Mushroom Spawn

Selected English variety, live spawn, in large pound cakes, each 15c.

Tailoring
Women's Suits, man tailored to measure, including materials, linings, etc., $32.50 up. Inquire at Dress Goods counter.

Panton & White Co.
Buttons Made to Order—Many Sizes.

Free Catalog
Of Women's and Children's Spring Apparel sent to out of town customers upon request. Write today.

RIGHT IN THE BUSINESS DISTRICT

This bank is particularly fortunate in its central location. A safe deposit box is used frequently by business people during working hours. We are convenient to the whole downtown district. Entrance to our steel safe deposit vault is from the ground floor. Boxes rent as low as $3.00 a year. Every convenience for customers.

The Northern National Bank
ALWORTH BUILDING—"LOOK UP—YOU CAN'T MISS IT."

CITY PAYS EIGHT CENTS

And Sells Water to Proctor for a Fraction Over Three.

This Is Latest Claim Made By Hillside Club Members.

Why should the city of Duluth pay 8 cents for water used in sprinkling and sell the same water to Proctor for 3½ cents?

That is what is puzzling the members of the Central Hillside club at the present time, and at the meeting last evening they discussed it in no gentle terms.

The hillsiders expressed their determination of continuing their fight for a readjustment of water rates and some of them stated at the meeting that they would carry it into the courts if necessary.

The committee that is at work on the petition for improving Ninth street reported that half of the necessary signatures had been secured. The members have been assured by the street railway company that the extension of the car line will be made as soon as the street has been graded, and they will proceed with the work of securing signatures to the petition.

Officers were elected as follows: President, C. E. Evans; vice president, A. J. Anderson; secretary and treasurer, Arthur A. Fider.

The committees of the club for the coming year were also named. There are committees on legislature, city council, finance, fire hall, schools, streets, street railway, water and light, press, trees, entertainment, improving Seventh street, improving Ninth street and improving Sixth avenue east.

Wherever there is Pain
apply an
Allcock's PLASTER
The World's Greatest External Remedy

THE SECRET

of S. T. Sorensen's success—being satisfied with a small profit and giving his customers the **most for the money**, the greatest values to be had. Keeping his shelves stocked with the best new styles, direct from the factory, and fitting feet right, (in other words — satisfied customers.) You save from $1 to $2 on every pair of Sorensen Shoes and Slippers.

$2.50 AND $3

See our windows, where the birds fly."

317 WEST SUPERIOR STREET.
Bring Us Your Shoe Repairing.
All Work Guaranteed.

Save Sickness

The prompt relief given in acute stomach, bowel and liver ills, has created an annual sale of over six million boxes of

Beecham's Pills

Sold Everywhere. In boxes, 10c and 25c.

FURNISHED FLAT

For rent to man and wife for one year, completely furnished, ready for housekeeping, six rooms modern, upper side of First street, between Eighth and Ninth avenues east.
R. P. DOWSE & CO.
106 Providence Building.

Fat Actress Made Slim

One clever actress, Doris Cameron—to be exact, depends entirely upon Marmola Prescription Tablets for the preservation of a perfect figure. She has learned what thousands of men and women already proved, that this new form of the famous Marmola Prescription safely reduces the overfat body a pound or more a day. All druggists sell Marmola Prescription Tablets at 75c for a large case. If you have not tried them, do so. They are harmless and effective.

French & Bassett
DULUTH, MINN.
Your Credit Is Good—Open an Account.

BIG BARGAINS FOR EARLY SPRING SHOPPERS. JUST NOTE THESE VALUES!

Extra Heavy Extension Rods
54 inches long—Just the thing for bed rooms, kitchens, the bath room or dining room; good, heavy brass..... **9c**

Huck Towels
Very good quality, with fine border and good size. Ask to see these values—Friday and Saturday — only..... **9c**

69c a Yard—TABLE CLOTHS BY THE YARD 72-inch Linen Table Damask — several very handsome patterns to select from—Friday and Saturday bargain price, 69c a yard.

$1.29 a Dozen—FOR NAPKINS These are twenty inches square —of a fine quality and handsome design. At $1.29 a dozen, this is an extra special offering. Be sure to get some of these.

COCOA DOOR MATS Medium size, good quality— at..... **37c**

25 PATTERNS OF HOFI MATTING, Yd. 35c
This celebrated fibre matting comes in a fine assortment of figured patterns — soft, pretty colors — just the thing for your new spring floor covering.

WINDOW SHADES 22c
A big stock of good quality ready-made Window Shades—on good rollers—all complete with fixtures for hanging — either dark or light green. These are 38 inches wide, 6 feet long—and big value.

Colonial Rag Rugs 69c Each
These handsome, popular rugs are big value at this price—suitable for small spaces in bed rooms or bath room—a wide selection of popular colors. Third floor.

Healthy Mothers

The bearing of children is frequently followed by poor health for the mother. This supreme crisis of life finding her physical system unprepared for the demands of nature, leaves her with weakened resistive powers and sometimes chronic ailments. This can be avoided if Mother's Friend is used before the coming of baby, and the healthy woman can remain a healthy mother. It is the only remedy that perfectly and thoroughly prepares the system for healthy motherhood, and brings about a natural and easy consummation of the term. Women who use Mother's Friend are always saved much suffering when the little one arrives, and recover more quickly, and with no ill effects, or chronic troubles. Every expectant mother should safeguard her health by using Mother's Friend, thus preparing her physical condition for the hour of motherhood. This medicine is for sale at drug stores. Write for free book for expectant mothers.

BRADFIELD REGULATOR CO.,
Atlanta, Ga.

Mother's Friend

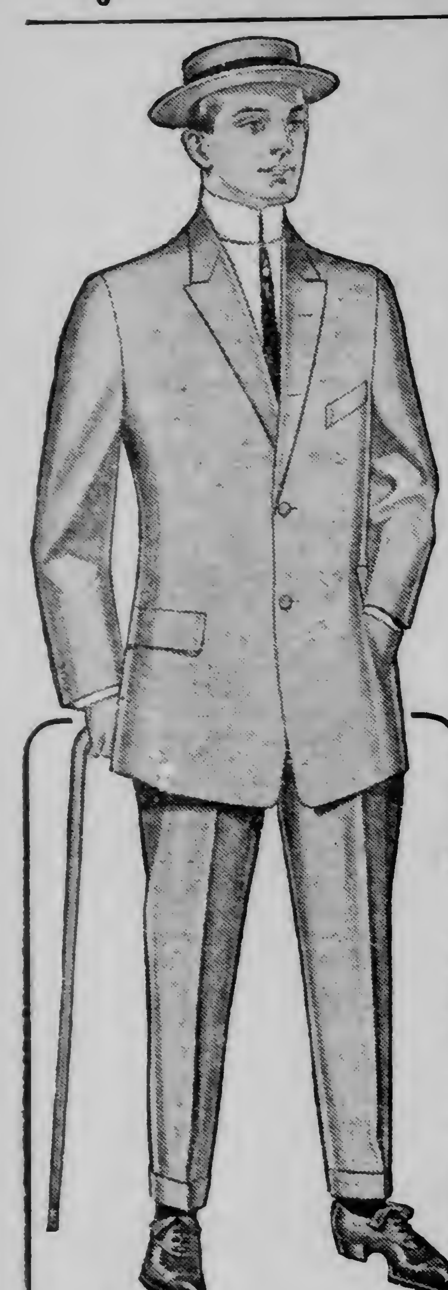

All Wool

When buying your Spring Suit be sure that the material is all wool.

When you buy a suit here you not only get one that is all wool but the cloth, linings, canvas, tape and hair cloth is cold-water shrunk. This is the reason why our suits retain their shape—

$20 and $25

Others at $10 & $15—None Better.

When you can pay us as you get paid, why deny yourself?

GATELY'S

8 East Superior St

The House Where Your Credit Is Good.

THE SECRET OF SUCCESS

Genuine Merit Required to Win the People's Confidence.

Have you ever stopped to reason why it is that so many products that are extensively advertised, all at once drop out of sight and are soon forgotten? The reason is plain—the article did not fulfil the promises of the manufacturer. This applies more particularly to a medicine. A medicinal preparation that has real curative value almost sells itself, as like an endless chain system the remedy is recommended by those who have been cured, to those who are in need of it.

In an interview on the subject a prominent local druggist says "Take for example Dr. Kilmer's Swamp-Root, a preparation I have sold for many years and never hesitate to recommend, for in almost every case it shows immediate results, as many of my customers testify. No other kidney remedy that I know of has so large a sale."

The success of Dr. Kilmer's Swamp-Root is due to the fact that it fulfils every wish in overcoming kidney, liver and bladder diseases, corrects urinary troubles and neutralizes the uric acid which causes rheumatism.

A free trial bottle will be sent by mail, absolutely free. Address Dr. Kilmer & Co., Binghamton, N. Y., and mention this paper. Regular size bottles sold at all druggists—50c. and $1.00.

THE BACHELOR APARTMENTS

at 320 West First street, offer YOU all the comforts and conveniences of a first-class club, together with the atmosphere of a refined home at a very small advance over what you will have to pay for "just rooms." Come and inspect them!

W. C. SHERWOOD & CO.,

MANHATTAN BUILDING.

THE PALM ROOM

At the SPALDING

MOST DELIGHTFUL AND LUXURIOUS RESTAURANT IN DULUTH.

"SIX-CYLINDER MAN WITH THE THROTTLE WIDE OPEN"

That Is Way Dr. George E. Vincent Impressed Duluthians.

New "Prexy" Electrifies Banquet Guests With a Real Speech.

George E. Vincent, the new president of the University of Minnesota, was the guest of honor at a dinner at the Commercial club last evening which was attended by about 200 men, many of them graduates of the institution.

Dr. Vincent is the man for whom the word "strenuous" was devised. He is a human hammer set on a hair trigger. He is a six-cylinder man. Usually he runs on high speed with the throttle and spark advanced.

The brave 200 wandered into the banquet hall last night with evident intentions of heroically going through the painful ordeal of a banquet and speeches. They preferred dinner at a "cheap-and-speedy," or at home but being put up against an open-faced vest affair they mechanically prepared to "gabble, gobble and git."

No newspaper will have a full account of what Dr. Vincent said because the reporters were too interested in him and his remarks to make many notes and 200 men were likewise interested. When the Peerless Leader was making his famous gold speech at the St. Louis convention in 1904 the Associated Press had the time of its life getting a report of the speech because the reporters were hypnotized like other folk by the Nebraskan's eloquence. Dr. Vincent probably made the best talk ever delivered at the Commercial club. If he comes here again folk who want to know what he says must pay their money at the gate. Time is too valuable to waste while he is talking in trying to jot down his remarks. A shorthand reporter would also have to be ambidextrous and work on a double shift at once to "get him."

Having been at the university only two weeks, "prexy" said he had not decided what he was going to do. He had been there long enough to find out that the appropriation for the university was insufficient. He promised to try to get enough money out of the legislature to conduct the school as it ought to be. He promised economy but said his estimates of expenses would be sufficiently generous so that he could live within the appropriation. He said that the university would not again be compelled to ask legislation to care for the deficiency in its treasury.

A Man And His Work.

Abandoning the state's educational institution as a theme, he discussed man's relation to man. He assailed the idea of individualism and held a brief for communism. No longer does a man paddle his own canoe. He is a member of the co-operative crew and his work is for the common good. Dr. Vincent liked the athlete who laid down a sacrifice hit to advance the runner to second but he did not feel like cheering for the man who slammed the ball to the far corner of the lot to show what he could do, said ball slipping into the big mit of a burly outfielder.

On life's stage some folk are just behind the footlights, some have speaking parts such as "My lord, the carriage awaits without," others carry a spear and the rest are in the chorus. Of course there has to be a chorus but it should be a philosophical chorus, reflecting that the stage manager does not always assign leading parts to those capable of handling them, some very ordinary folk being shoved into the spotlight while some extraordinary people are pushed back into the chorus.

The speaker, as a philosopher, assured his hearers, "hard-headed business men," that he regarded them with as much curiosity as they viewed him. He told them they were philosophers, too, although most of them didn't know it. Sane men follow their principles but they make up their principles as they proceed, changing them when it seems necessary. Only insane men act logically. Their purposes and their actions are the direct results of their premises. The relationship between the cause and the effect, when an insane man is concerned, is a straight line. "You hard-headed business men," said Dr. Vincent, "are philosophers but only one philosophy is followed at one time." Religion is stuck into one pigeon-hole of the mind, business gets another hole, science finds another, etc. (Slang for "and then some.") One pigeon-hole is always in action by itself, the whole works never get a chance to play in concert. Each little receptacle is on the job now and then by itself. The contents of the mental pigeon-holes are never displayed except singly.

The Highway of Life.

In the days of the Greeks tumblers came forth to amuse the business men after the feast. Dr. Vincent hoped he would have success with his mental juggling. He appreciated the honor. He hoped he would amuse. He walked forward on a highway of thought and it brought him to a figure of speech in which was the highway of life. Everybody is proceeding along this highway of life to the City of Happiness just over the hill, but somehow when the crest is gained there is another hill just beyond.

Some folk are walking, others are trotting, some are running now and then. A few are riding hungry nags and occasionally there rushes by the gent in the 60-horse power, fore-door, six-cylinder buzz-wagon, leaving behind, if not an odor of sanctity, at least one of benzine. Sweeping along in a cloud of dust this little brother of the rich, consumer of Paradise pap, wealthy water, coryphee quinine, boob's delight, etc., (slang for the "bubble water,") this aristocrat of the road rides with only two seats. There is one for himself and one for his mechanician. If there were any such riders before him, said Dr. Vincent, he hoped they would give the weary plodders a lift now and then. Some men are one-cylinder beings who make a lot of noise but don't get very far. Others have big bodies with plenty of varnish and paint, shine and glitter, but their motive power is lacking. They wouldn't get far in this town, said Dr. Vincent, because they couldn't climb the hills.

The University's Part.

A university does not educate any one, said the speaker. It merely offers an opportunity for men and women to educate themselves. He thought this opportunity was greater at an educational institution such as he presided over than at the University of Hard Knocks. It was quite disconcerting, he thought, that so many graduates of the University of Life attained success in this life. He hoped, perhaps, that some day it might not be so. (Laughter from graduates of the University of Minnesota; applause from the graduates of the University of Hard Knocks.)

In the game of life there are sports and sportsmen. The sport predicts his success. If it does not come, the weather was not propitious, he was ill, somebody slipped him a package, etc. (slang for "handed him a lemon"). The sportsman does not boast. He says he will do his best and he does it. If he loses, he congratulates the victor. He preserves his self-respect. The sport plays the game for himself; the sportsman plays it for the team.

When the City of Paris, once an ocean greyhound, now a dachshund, broke all speed records from Liverpool to New York, Dr. Vincent was a passenger. One day was cloudy, and on that day all records for a day's run were broken. Reckoning on a cloudy day might have helped, he thought. The first cabin passengers were joyful while the stokers stoked away. One stoker dropped dead, and that was distressing news to the first cabin. No first cabin passenger on an ocean-going vessel or on the ship of life wants to hear such news. It makes him unhappy. A first cabin passenger always should be joyful and shed sweetness and light. Soon the first cabin heard that the stokers were working in double shifts and that water was being thrown on them to keep them from collapsing. Nobody wants to hear disagreeable news. The first cabin passengers were quite distressed. Of course there must be stokers, but stokers shouldn't fall dead or keel over or do other uncomfortable things which disturb one's peace of mind.

A first cabin passenger can contemplate the second cabin passenger because the latter is usually faring almost as well as the first-class passenger but is quite inferior socially. This pleases the first cabin passenger and a gentle light is disfused over his soul. But the horrid stokers. They worked and worked twenty-four hours a day and the City of Paris broke all records. As the vessel steamed past Sandy Hook forty minutes ahead of the fastest time hitherto made, the first cabin passengers assembled on the deck and cheered because the first cabin passengers were achieving a new trans-Atlantic record. The first cabin passengers had done pretty well, thank you. Let us give three cheers and a tiger.

And then, said Dr. Vincent, there came on deck the stokers. And the grimy men from the depths cheered as the vessel churned through the waters and the goal was won. The common feeling of mutual participation in a deed well done impelled the cabin passengers to cheer the stokers and the stokers cheered the cabin passengers and then descended to their stoke-holes.

Dr. Vincent hoped first cabin passengers would not blind themselves to the life of the stokers who drive the ship forward, that there would be more team-work and mutual assistance between the first cabin passengers and the workers in the stoke-hole.

Dr. Vincent hoped the University of Minnesota would graduate men and women imbued with lofty ideals. If their education has not taught them the necessity of labor for the common good it will have been wasted, he declared.

Dean A. F. Woods of the agricultural school described the proposed agricultural school for Duluth and told of the work that it will perform. He said C. P. Craig was father of the idea.

W. A. McGonagle, chairman of the public affairs committee of the Commercial club, presided.

Mushroom Corns

Most Painful of All Foot Ailments. How to Cure Them.

The Mushroom corn is so called from its pitted cone top, resembling a tiny mushroom. It burrows deep into the toe and gets more inflamed than other corns. For the quick relief and cure of these and all corns and callouses the following is the most effective remedy known to science. Dissolve two tablespoonfuls of Calocide compound in a basin of hot water. Soak the feet in this for full fifteen minutes, gently massaging the sore parts. (Less time will not give desired results.) All soreness instantly disappears and the corn or callous can easily be peeled off. It may be necessary to repeat this for a number of nights for a complete cure, but if adhered to it will surely succeed. A little olive oil rubbed on the part is very beneficial. This Calocide is a very remarkable preparation for all foot ailments and is no longer confined to doctors' use, any druggist has it in stock or will quickly get it from his wholesale house. A twenty-five cent package is usually sufficient to put the worst feet in fine condition. Bad smelling feet and tender feet need only a few treatments, likewise with inflamed bunions. This item will be welcomed by persons who have tried ineffectual powders and tablets.

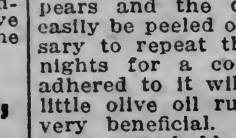

The BIG DULUTH WILLIAMSON & MENDENHALL.

See Our Spring Bostonian Shoes and Oxfords $3.50 and $4.00

The BIG DULUTH WILLIAMSON & MENDENHALL.

We'd Like to Show You Why

Your Spring Clothes

Ought to Be Chosen at The Big Duluth

DO THIS—Take just a few moments Friday or Saturday and step in here and judge these Spring Clothes-creations for yourself; try them on before our long mirrors; note their lines of style, the quality of fabric and of workmanship; get an idea of their character and of the values presented. If you do that, we know your Spring Clothes will wear the Big Duluth Label. The greatest assortment in Duluth of

Spring Suits, Overcoats and Cravenettes
$10, $12.50, $15, 18, $20, $22.50, $25, $30, $35

Young Men's Spring Clothes

You young fellows will find much to interest you in this display of Spring Clothes—made especially to meet the requirements of Live Young Men.

L System Clothes $15 to $35   Other Makes $4.95 to $12.50

Snappy New Spring Furnishings

Spring Shirts— A magnificent display of new negligee and plaited effects. Many with collars to match and French cuffs, $1 to $3.

Spring Neckwear— We believe we've got the finest showing of Neckwear in the city and we want you to see it. Rich snappy new designs for you, at 50c to $1.50.

Underwear— Everything in Union and 2-Piece Suits, 50c to $5.

Gloves— Every new shade, in all the best makes, $1 to $2.

This Is a Good Time to Get Acquainted With

Our Great Boys' Store

If, indeed, you are not already one of the thousands of mothers who bring their boys here for complete outfitting.

Boys' Spring Suits and Reefers $2.45 to $16.50

Boys' Knicker Trousers, 75c to $2

Headwear Hats, Caps, Tams and Novelty Headwear for the boys. The highest quality at the lowest possible prices.

Furnishings Everything for the Boy from Collars to Stockings. Complete assortments and the highest quality in everything.

FOOTWEAR Smart, stylish and dependable Shoes and Oxfords for boys of all ages, $1.50 to $3.50.

Your Spring Hat

may be safely chosen here with full assurance of correctness, quality and value.

Duluth's exclusive sellers of

Mallory Cravenette Hats $3 and $3.50
Guyer, $3.50 and $4
Gordon, $3

Headquarters for

John B. Stetson Hats $3.50 to $5

BILLS THAT PASSED AND THOSE DEFEATED IN THE LEGISLATURE

(Continued from page 1.)

zation, which was what the amazing Klemer meant when he charged that the committees were packed, but speaker and organization were tossed about on the surging surface of the house as an eggshell might be played with by the ocean in a hurricane.

The senate was, as usual, more sedate, but not even that body could withstand the inflammatory effect of the infamous Weis-Haycraft-Duxbury-Moonan constitutional amendment restricting the legislative representation of the cities, and when the senate had spent a night fighting over that crowning piece of injustice, that body was nearly as badly shattered as the house.

Good Presiding Officers.

The presiding officers of both houses covered themselves with credit. Lieutenant Governor Sam Y. Gordon of Brown's Valley was generally admitted at the close of the session to be as fair and able a president as the senate ever had, and Speaker H. H. Dunn of Albert Lea was uniformly right in his rulings, broad-minded and far-sighted in most of his committee appointments, and did as well as any man could do to keep in order the unruly body under him.

What did the legislature do?

Of at least equal interest is what the legislature didn't do.

First and most damning, it didn't reapportion the state.

The house passed the Congdon reapportionment bill, as fair a measure as it was possible to make, and the senate, after filibustering for a time, killed it and all other proposed measures looking toward a readjustment of legislative representation.

As a substitute for reapportionment the senate passed, and the house concurred in, the most monstrous piece of injustice that ever came out of an American legislative body—the proposed Constitutional amendment providing that whatever its population no county in this state can ever have more than seven members of the senate. That measure will go before the people at the 1912 election, and upon it will be based the bitterest fight in the state's history—a fight between city and country, between narrowness and patriotism—that may split the state into hostile camps that will not merge in a generation.

What It Did Do.

Briefly, here is what the legislature did:

Adopted the Oregon plan of direct election of United States senators.

Gave the state highway commission $150,000 a year for supervision of road-making.

Submitted a Constitutional amendment authorizing the legislature to increase the tax levy for roads from a quarter of a mill to 1 mill.

Increased the state road tax from one-twentieth of a mill to a quarter of a mill.

Abolished capital punishment.

Created a new forest service with a chief forester at $4,000 a year and an annual appropriation of $75,000.

Submitted constitutional amendment for commission plan of city government and adoption of charters by majority vote.

Increased provision for rural schools and agricultural education.

Created two branch experiment stations in agriculture and one for dairy and food department.

Raised state aid for county fairs to $75,000 a year.

Enacted new automobile code.

Revised inheritance tax law.

Increased terms of railroad commissioners to six years.

Created state commission on uniform legislation.

Prohibited sale of "malt" outside of licensed saloons.

Created state department of weights and measures under railroad commission.

Required railroads to make prompt settlement of freight claims.

Exempted Minnesota school, county and municipal bonds from taxation.

Passed drastic oleomargarine act.

Established fourth state fish hatchery at Detroit.

Required state licenses hereafter for peddlers, transient merchants and itinerant physicians.

Granted local option on liquor license to cities under 10,000.

Placed state agricultural society on definite legal basis.

Prohibited insurance companies from transferring cases to federal courts.

Imposed license fee on non-residents fishing in Minnesota waters.

Provided that voters may vote for state officers and presidential electors where they happen to be election day.

Provided for a flat 3-mill tax on "moneys and credits."

Submitted constitutional amendment to limit senators to seven from any one county.

Provided for state regulation of employment agencies.

Measures That Failed.

Here are some of the measures the legislature failed to pass:

Reapportionment.
County option.
Tonnage tax.
Initiative and referendum.
Recall.
Woman suffrage.
Distance tariff.
State-wide primary.
Workingmen's compensation.
Nonpartisan judiciary.
Four-year terms for county officers.
Water supply commission.
County assesor plan.
Uniform assessments for purposes of taxation.
Five per cent gross earnings tax on railroads.
Increased damages for death. It was supposed Tuesday night that this bill had passed, but though it passed both houses, the house failed to repass it after the senate had amended it slightly.
Semi-monthly pay for railroad employes.
Anti-treating law.
Midnight lid for cities.
Reorganization of state departments.
R. C. Dunn road-house law.
Public utility regulation.
Federal income tax.

For Northern Minnesota.

Northern Minnesota did not get all it asked, by any means. Indeed, it failed utterly to get the only really important thing—reapportionment. But it got a few important things, after all.

Another very important measure which was defeated by the efforts of State Auditor Iverson was the bill directing the state board of investment to sell the bonds of other states which the state now holds and invest the money in county, town, city and school loans in this state.

Drainage appropriations, which have amounted heretofore to $100,000, were dropped, except enough to pay the state's assessments on work already ordered.

Here are some of the things Northern Minnesota did get:

An appropriation of $25,000 for seed for settlers whose crops were destroyed by last fall's forest fires.

A bill allowing counties to appropriate $200 for demonstration farms.

The new forestry service.

A farm school for Duluth, with an appropriation of $65,000.

Monthly sales of state lands from April to November, inclusive.

Bill for the relief of settlers on state lands.

An appropriation of $50,000 for state school aid in counties having untaxed state lands.

A reclamation board, with an appropriation of $8,000, to buy ten forty-acre tracts, clear half of each and report costs and methods.

St. Louis County Measures.

So far as Duluth and St. Louis county are concerned, they never were served so well before by any delegation that has been sent to St. Paul.

The tonnage tax peril was averted through efforts of the St. Louis county delegation, and by a vote so large and so widespread over various sections and parties that it should go far permanently to settle this question.

Duluth got its $65,000 demonstration farm, and the bill leasing the old state elevator site at Oneota to the city for public dock purposes went through. St. Louis county got a fifth district judge, and the range terms of district court were changed to the satisfaction of the range people. All the local acts needed were passed with the exception of the bill authorizing Duluth to issue $100,000 in bonds for public dock purposes, which was cut off by the unexpectedly early adjournment of the house Tuesday night. The bill authorizing Duluth to issue $700,000 in bonds to build an electric lighting plant went through early in the session.

In both senate and house the members from St. Louis county worked in harmony and to the common end that the best interests of the state, of Northern Minnesota, of Northeastern Minnesota, of St. Louis county and their various home communities might be served.

Made Good Records.

Senator James P. Boyle of Eveleth, a young man and a first-termer, leaped immediately into prominence and the confidence of his colleagues, taking a leading part in the most prominent matters before the senate ably and effectively. He became one of the leaders of the senate, and his oratory brought him considerable fame, so that his mail has been filled with invitations to make speeches. He led the break in the Republican organization which made the passage of the Keefe bill possible.

Senator Harry W. Cheadle of Duluth worked tirelessly, vigilantly and effectively for Duluth.

Senator T. M. Pugh was, as usual, an expert vote-getter for St. Louis county, and his long experience made him a valuable aid to the newer senators.

Representative Chester A. Congdon, chairman of the delegation, was, of course, one of the big men in the house. His conspicuous abilities made him stand out above the heads of the membership, and his advice was highly valued by his colleagues. He was a leading member of Speaker Dunn's organization, and took an active and effective part in all the proceedings of the house.

Representative Cleon T. Knapp of Chisholm, though serving his first term, proved to be a veritable "find" for St. Louis county. A large share of the credit for the success of the delegation during the session is due to him, and on several measures, such as the bill providing the new judge, the rest of the delegation agreed that the credit is entirely his. He is a tireless worker, a good "mixer," and few men, young or old, have sprung into such prominence in the house in a first term. He was chairman of one of the most important investigating committees, that on drainage, and his service there was of great value to the state.

Representative E. R. Ribenack of Duluth was another "find." His service proves most clearly the wisdom of those who believed that a Democrat or two in the delegation would be a great help. Mr. Ribenack was one of the most popular members of the house, and one of the most effective members of the delegation.

Representative Anton Bergen was "on the job" all the time and did effective work, as did Representatives John A. Healy of Hibbing and N. S. Hillman of Two Harbors.

STILLMAN H. BINGHAM.

Catarrh Cannot Be Cured.

with LOCAL APPLICATIONS, as they cannot reach the seat of the disease. Catarrh is a blood or constitutional disease, and in order to cure it you must take internal remedies. Hall's Catarrh Cure is taken internally, and acts directly on the blood and mucous surfaces. Hall's Catarrh Cure is not a quack medicine. It was prescribed by one of the best physicians in this country for years and is a regular prescription. It is composed of the best tonics known, combined with the best blood purifiers, acting directly on the mucous surfaces. The perfect combination of the two ingredients is what produces such wonderful results in curing Catarrh. Send for testimonials free.

F. J. CHENEY & CO., Props., Toledo, O.

Sold by druggists, price 75c.

Take Hall's Family Pills for constipation.

McDONNELL GETS PART.

Duluth Contractor Given Part of Grand Forks Paving.

Grand Forks, N. D., April 20.—After a heated session of the city council the contracts for the year's paving, amounting approximately to $108,000, have been awarded. The R. S. Bloom company of Chicago secured the contract for two districts, the contracts on which amounted to about $89,500, and Paddy McDonnell of Duluth was awarded an $18,500 contract for asphalt concrete paving. Six firms submitted bids and all had representatives at the session.

SUFFERED TEN YEARS WITH CATARRH OF THE STOMACH.

When All Efforts Failed Relieved By Pe-ru-na.

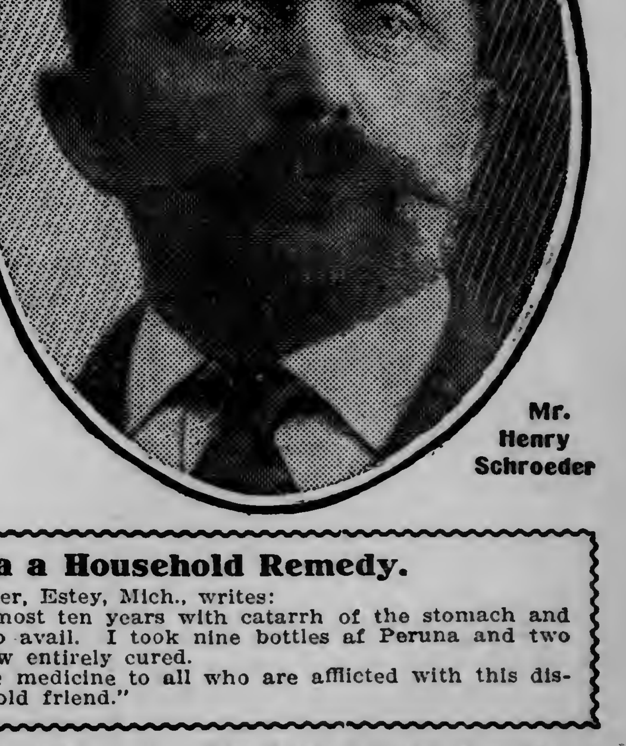

Mr. Henry Schroeder

Peruna a Household Remedy.

Mr. Henry Schroeder, Estey, Mich., writes:

"I suffered for almost ten years with catarrh of the stomach and all doctoring was of no avail. I took nine bottles af Peruna and two of Manalin and am now entirely cured.

"I recommend the medicine to all who are afflicted with this disease. It is my household friend."

Could Not Eat Anything.

Mr. W. R. Calahan, proprietor and stock raiser of Big Hill Farm, and prominent fruit grower, R. F. D. 1, Salem, Va., writes:

"I write to express my kindness toward you and your good medicine, Peruna.

"I had a very bad spell of sickness and could not eat anything at all. My head, stomach, in fact, my whole body ached, and it looked as though nothing would do me any good. I had almost given up.

"I decided to try a bottle of your Peruna and before I had taken half the bottle my appetite came to me and my head became all right. In fact, I was all right all over. Peruna cured me."

Bowel and Stomach Trouble.

Mr. W. J. Temple, 352 Union St., Delaware, Ohio, writes:

"About three years ago last winter, I was taken sick with bowel and stomach trouble.

"One doctor called it ulceration of the bowels, another called it colitis. Another doctor helped me temporarily.

"Then a druggist recommended Peruna and I followed his advice. I took altogether five bottles and I consider myself a well man.

"Before using Peruna, it was utterly impossible for me to do a day's work, but now I can do farm work without the least trouble or fatigue. I consider Peruna the best medicine and tonic on the market."

DEFECTIVE PAGE

NEWS OF THE NORTHWEST

ARGYLE IS UP-TO-DATE

Red River Valley Town Boosts Agricultural Training in Schools.

Issues Booklet Showing Work Done By Boys and Girls of Schools.

Crookston, Minn., April 20.—(Special to The Herald.)—The Red river valley has been boasted about for what it has accomplished as the breakfast of the world, but less attention has been given to the practical work of its educational institutions. Manual training and domestic science are now features of practically all progressive high schools or rural graded schools, but added to these many of the high schools of this section are also doing excellent work in agricultural training as well and the interest developed is manifesting itself in hundreds of well kept gardens in the villages and better gardens on the farms, due solely to the interest inoculated in the agricultural departments of the high schools. One very noticeable feature of the resulting gardens is that some attention is paid to having them properly laid out to look pleasing to the eye, and the planting of various decorative flowers, which add wonderfully to the attractiveness of the gardens, and the destruction of woods adjoining which add as much to the thrifty and attractiveness of the farm garden as to the garden on the village lot.

Argyle Sets Pace.

The Argyle Commercial club has just issued a 50-page illustrated booklet which shows most commendable enterprise and will serve to advertise the advantages of Northern Minnesota wherever it is being sent, and the idea is to be followed by other Commercial clubs.

The publication contains a frontispiece showing Argyle's magnificent new high school building and full page cuts are given elsewhere showing the cooking, sewing and manual training classes at work.

But the special feature is a full page illustration showing the students busy in their gardens. Each boy last year planted and cared for a garden 20 by 120 feet. Each boy has a variety of vegetables, etc., and is instructed as to the planting and care of the various varieties, and the keenest competition results. The knowledge leads to better gardens at home and various experiments, and the result is really remarkable. The booklet gives a resume of the courses of study in all branches and as an advertising feature of Argyle and vicinity contains scores of homes and business places in Argyle and some farm views giving the names of owners, which adds many fold to the effect on the outsider inspecting the book, and, lastly, some attractive river and landscape scenes.

CROMWELL MAN IS FATALLY KICKED

James Violet Succumbs to Injuries Sustained When Horse Kicked Him.

Carlton, Minn., April 20.—(Special to The Herald.)—Rev. Father Bagley of Duluth officiated at the funeral of James Violet of Cromwell, Carlton county, held at Cromwell, Monday. Mr. Violet died April 13 at St. Luke's hospital, Duluth, from injuries received near here.

Until about a month ago Mr. Violet was a business man at Cromwell, where he was engaged in the general merchandise and wood business. On the afternoon of March 8 he was driving a team of horses on the streets of Cromwell, when one of the tugs came unhooked.

Horse Kicks in Head.

He jumped from the buggy and reached for the tug and suddenly one of the horses kicked him in the head, fracturing the skull. He was taken to the hospital at Duluth, and after a month and five days the injuries caused his death.

Mr. Violet was born March 2, 1860, in Van Buren, Me. On June 1, 1884, he was married to Miss Angelina Trepannier, at Wright Station, Minn. The deceased left a widow and seven children, as follows: Mrs. William De Bolt of Virginia, Minn.; Mrs. Emil Rypka, Albert, William, Sanford, Viola and Alma Violet of Cromwell, Minn.

Beautify Your Complexion

Drive Away Liver Spots, Blotches, Pimples and Make Your Skin Clear and White.

Trial Package Sent Free.

If you want a beautiful complexion, free from liver spots, pimples and freckles and other discolorations, purify your blood.

Stuart's Calcium Wafers cleanse and clear the blood, remove all poisonous and irritating influences and permit it to flow gently and uniformly all through the veins. These little wafers are famous for their beautifying effects and every lady may use them with perfect freedom.

They do their good work remarkably fast owing to the wonderful power of the ingredients which they contain. Here they are: Calcium Sulphide, Quassia, Eucalyptus, Golden Seal and an alterative and laxative. Ask your doctor what he thinks of these as blood purifiers. He prescribes them many times every year.

The popularity of Stuart's Calcium Wafers is great and growing constantly every year. They do a wonderful work with apparently little effort and do not necessitate suffering and expense as so many complexion cures occasion.

You may enjoy a fair complexion if you will use these little wafers. They are taken after each meal and go into your blood, just like food. They do your entire system a great good. They help your intestines and relieve constipation, thereby giving the system the power to remove and exclude poisonous gases and fluids which filter through the intestines into the system and contaminate it.

Don't despair if your complexion is muddy. Write today for a free trial package of Stuart's Calcium Wafers or go to your druggist and buy a box. Price 50c. Simply write your name and address and a trial package will be sent you by mail without cost. Address F. A. Stuart Co., 175 Stuart Bldg., Marshall, Mich.

QUAKER PREACHER INSPECTS PRISON

Detroit Man of Cloth Is Personally Examining Marquette Penitentiary.

Marquette, Mich., April 20.—(Special to The Herald.)—Rev. S. D. Rogers, a minister of the Quaker faith, whose home is at Detroit, is in the city making a thorough personal investigation of the Marquette prison. Rev. Mr. Rogers has made a study of penology and reading some of the newspaper stories regarding the Marquette prison, he decided to make an investigation to satisfy himself as to conditions. He has been given free access to the prison and its records and will probably spend several days here.

ANOTHER CUYUNA TOWN PROMISED

Rich Strike Said to Have Been Made Across Rabbit Lake From Cuyuna.

Cuyuna, Minn., April 20.—(Special to The Herald.)—A new town will be started in the very near future across Rabbit lake, a mile from the city. It is reported that a rich body of ore has been discovered in the immediate vicinity of the proposed new mining town and a townsite has been platted and the lots will be put on the market this summer.

The new promotors of the new townsite are H. B. Blackwood & Sons. The Blackwoods have lived on the Cuyuna range for a number of years and have done considerable exploration work on their properties.

The mining operations on the Cuyuna range promise to be more active this season than ever before and from all indications this will be a prosperous year in the new iron country.

WILL NOT IMPEACH MARQUETTE WARDEN

Michigan Senate Kills Plan, Also Bill for Abolishing Corporal Punishment.

Lansing, Mich., April 20.—The senate, by a practically unanimous vote, killed the bill passed last week by the house prohibiting corporal punishment in state prisons.

The senate late yesterday, by a vote of 19 to 9, decided not to receive or try the impeachment against Warden James Russell of Marquette prison, brought to it by the house Tuesday.

The senate resolution cited that the warden is removable by the board of control, and commented on the fact that no formal notice of charges against the warden had been brought to the board of control. The resolution further declared that the warden is not a civil officer in the meaning of the impeachment paragraph of the state Constitution, but intimated that the house might have brought proceedings against the board of control.

SERPENT LAKE BOATING.

Promises to Be Fine This Season With Plenty of Boats.

Crosby, Minn., April 20.—(Special to The Herald.)—The ice is nearly all gone from Serpent lake, here, except a little in the east end. The boat Twin City is getting ready to make regular trips to and from Deerwood.

The action of the Ingalls Motor Boat company of Coleraine in moving all their boats to Serpent lake is expected to boom this section as a summer resort. This company's outfit consists of a sixty-foot passenger launch, Twin City, with a 50-horsepower engine, 100 passenger capacity and a speed of fifteen miles per hour; two smaller passenger launches, Crosby and Deerwood, each having a speed of ten miles per hour and carrying capacity of twenty-five people; also fifty rowboats, twenty-five canoes, and ample camping outfits.

Boat houses and docks are being constructed on the company's property at the foot of Cross avenue, and a barge twenty-four feet by sixty feet will be built for picnic parties and dances on the lake.

Boats will be run regularly between Crosby and Deerwood, meeting all trains. Special reduced fares will be offered to laboring men working in the Crosby mines and residing in Deerwood.

WINONA MAN WEDS MENOMINEE WOMAN.

Menominee, Mich., April 20.—(Special to The Herald.)—Miss Marion Kimball of this city, was married at the residence of her sister, Mrs. M. D. Wilcox, to Frederick James Belsang of Winona, Minn. The marriage ceremony was performed by the Rev. Guy V. Hoard of the Methodist church, in the presence of about thirty intimate friends. The couple will make their home in Winona, Minn., where the groom is a member of the Belsang Brick company.

NEW YORKER INVESTIGATES.

Chautauquan Claims Uncle Was Irresponsible When He Made Deed.

Menominee, Mich., April 20.—(Special to The Herald.)—James Cavanaugh of Chautauqua, N. Y., is here investigating the death of his uncle, James Cavanaugh, who was drowned in the river last year. He claims that just before his death and while he was in an irresponsible condition, the deceased deeded away a valuable piece of mineral land located in Iron county. He will take action to set aside this deed. The defendants in this action will be Leon Johnson, Martin McDonough, William Helden and John Brandon of Iron River.

DEVISES CURRENT MOTOR.

South Dakota Farmer May Have Solved Irrigation Problem.

Pierre, S. D., April 20.—C. J. McBeth, a rancher on Cheyenne river, about twenty miles north of Wasta, has placed a current motor of his own devising in the stream, and by it is pumping water for irrigation for his land. It is claimed to be a success, and if he has accomplished the devising of such a motor, he has something more than just his irrigation plant coming to him, as the current motor is one of the projects which has been often tried, but never has shown a success to any great extent.

MISSING MAN FOUND DEAD IN LONELY HOME.

Newfolden, Minn., April 20.—(Special to The Herald.)—John Hanson died at his home in Marsh Grove township under rather peculiar circumstances. Just how long he may have been ill no one knows, and he was seen the last time about ten days before his death. Ole Knutson went over there a few days ago to see him and found the door locked, and feeling sure that something was wrong, he got two of the neighbors and came back and broke in the door. They found Mr. Hanson, who was a bachelor, unconscious in bed, with no fire in the house and scarcely any bed clothing, and his body very blue from cold. A physician was called, who pronounced it a case of pneumonia. Mr. Hanson died a few hours later.

FIVE-STORY MINNEAPOLIS BUILDING IS DESTROYED.

Minneapolis, Minn., April 20.—A five-story office building on South Fifth street was destroyed last night by a fire which caused a loss of $100,000. A cafe adjoining the building was damaged by water.

WISCONSIN SENATE FAVORS THE RECALL.

Madison, Wis., April 20.—The senate, by a vote of 20 to 7, adopted a resolution introduced by the committee on judiciary providing for a constitutional amendment for the recall of all state officers except the judiciary.

MENOMINEE HOSPITAL WILL HAVE ADDITION.

Menominee, Mich., April 20.—(Special to The Herald.)—J. E. Utke, a Marinette contractor, will build a $12,000 addition to the St. Joseph's hospital, Menominee. It will be three stories and basement and will be constructed of brick and stone. The addition will be used as a chapel and for quarters for the sisters.

Menominee will endeavor to secure a state armory to be built next year. The city will offer a site and it is expected that the state will erect a $30,000 armory.

Neenah Lad Drowns.

Neenah, Wis., April 20.—After a search of several hours, the body of John, the little son of Mr. and Mrs. Fred Daniels, was found in a canal near his home. He had fallen in while playing near the bank.

Lenroot's Daughter Has Measles.

Madison, Wis., April 20.—Measles have broken out at Chadbourne hall. Miss Dorothy C. Lenroot, daughter of Congressman I. L. Lenroot of Superior, is the victim of the malady, and at least a score of girls who stayed over in Madison have been exposed.

Badger License $1,500.

Badger, Minn., April 20.—(Special to The Herald.)—The new village council has placed the saloon license at $1,500 per year, pool table license at $5 and dog license at $1 for males and $2 for females.

The pastor and trustees of the M. E. church have met and staked off the ground for the new church which will be built this spring. The work of digging the basement will commence in about a week.

Michigan Arbor Day May 2.

Lansing Mich., April 20.—Governor Osborn has issued his Arbor day proclamation designating Tuesday, May 2, as the day to be observed. He pays particular attention to the importance of protecting trees and birds.

MINNESOTA BRIEFS

St. Cloud—N. P. Clarke, who owns fourteen lots along the Mississippi river south of Tenth street bridge and the reformatory boulevard, says he will deed his rights to these lots to the city for park purposes, providing the other lots in these blocks are secured by the city, and are to be used as a park for the people.

Foley — Mike Kornovich of Foley has brought suit against Lewis Larson of Mount Morris, Morrison county, for $2,500 for personal injuries, alleged to have been received by him from Larson.

St. Cloud — Mrs. B. H. Bookey of Sartell sustained injuries Tuesday and had a narrow escape from being thrown into the Mississippi river, when their team ran away on the Sauk Rapids bridge. A rib was broken and her shoulder blade was cracked, but it is thought that she will recover.

Brainerd — Bishop Morrison of Duluth will speak next Sunday at the confirmation services in St. Paul's Episcopal church. Holy communion will also be celebrated. At the parish meeting of the church Monday evening all the old officers of the vestry were re-elected.

Grand Marais — The fishermen are now making preparation to get an early start this season, some of them having their herring nets out now. There are seven or eight firms who will fish from Grand Marais this season.

Crookston — The body of Mrs. Martin Lally, who died at Seattle Saturday morning, arrived on the train from the west Tuesday, accompanied by her three children, Mrs. James H. Maybury, Miss Katherine Lally and George Lally. The funeral services will be held on Thursday morning at 9 o'clock from the pro-cathedral, Father Wurm officiating at a solemn requiem mass.

Bemidji — Monday afternoon occurred the marriage of Frank Shadlow and Johannah Oberg. The ceremony was held in the courthouse, Judge Clark officiating.

Moorhead — Father Gerard Monday afternoon was host to about thirty of the boys of St. Joseph's school, whom he took to Dilworth for an afternoon's outing. Included in the crowd of boys was the baseball team known as the Saints, and during the afternoon they trimmed up the Dilworth lads in a game that was marked by the heavy hitting of the Saints. The score was 28 to 8 in favor of Moorhead.

Little Falls — Frank Oberg, an iron man from Deerwood, purchased 900 acres of land in Rail Prairie and the transfer was made Tuesday.

Stillwater — Julius Jonas, aged 51 and a farmer in the town of Afton is dead under circumstances that lead the coroner to believe that it was a case of suicide. A phial marked "poison" and which contained a portion of strychnine phosphate was found in his room and it is supposed he took an overdose from the bottle.

St. Cloud — P. R. Thielman has received a letter from J. F. Brower-Ancher of the Northern Manufacturing company, stating that the St. Cloud pickling station will not be closed this year. Although it has been found impossible to secure the demanded 100 acres wanted by the company, Mr. Brower - Ancher has informed Mr. Thielman that 150 acres are to be planted to cucumbers near the city and will be shipped in and handled at the local plant.

Red Wing—Herman Heinrich Meyer, one of the early settlers of Goodhue county, died Monday at his home in Featherstone. He was born in Bielefeld, Germany, June 22, 1836. He has been a resident of the county since the early fifties. He first settled in Hay Creek, but later moved with his family to the present farm home in Featherstone. He is survived by his wife and four sons.

Rochester — Miss Anna Mesky, a young lady of 21 years, the daughter of Mr. and Mrs. August Mesky, residing three miles north of Orenoo, this county, is dead as a result of a fire which burned her entire body, her clothing catching fire as she was raking burning rubbish.

Minneapolis — Homer O. Parkhurst, 58 years old, one of the oldest grocery dealers in the city, died in St. Barnabas hospital Monday, April 17. His father, Orrin, in 1866, purchased the half block at Fourteenth street and Hennepin avenue and established a home and grocery store, which was the first and last stopping place for travelers on the old territorial road coming in and out of the city.

PENINSULA BRIEFS

Calumet—John Bianchi, employed by the Calumet Brewing company as a teamster, met with a serious accident Monday afternoon, his head being badly squeezed by being caught between the freight elevator and floor at Vertin Bros. store. He was caught and held as in a vice by the heavy elevator, for at least two minutes before he could be released.

Dollar Bay—The funeral of Paul R. Pearce of Dollar Bay, was held Monday afternoon from the Dollar Bay M. E. church in charge of Rev. Louis Keast and interment at Forest Hill cemetery. Mr. Pearce died at his home Monday afternoon, following a week's illness with paralysis. He was 55 years of age and had been a resident of Dollar Bay for about twenty years.

Hancock—Ghouls have been molesting the monuments erected over the graves of the dead in the old Catholic and Protestant cemeteries in West Hancock, some of the gravestones having been found lying flat on the ground. There is no doubt but that they were wilfully pushed over, though what motive might animate the prepetrators is difficult to imagine.

Calumet—August Preiss of Calumet avenue, a carpenter in the employ of the C. & H. Mining company, suffered a fracture of the bones of his right leg Monday, through a heavy door falling on him. He was removed to the C. & H. hospital for treatment, and later taken home.

Hancock—Mrs. Henry Nelson, an old resident of Tapiola, died Tuesday, aged 75 years. She leaves a husband and one daughter. The funeral will be held from her late home on Thursday afternoon and interment will take place at the Tapiola cemetery.

Calumet—The remains of Mrs. L. W. Welsenborn, whose death occurred last week at Portland, Or., arrived in Calumet Tuesday. They were taken to the home of her father, Isaac Niva of Newton. Funeral services were held Wednesday afternoon at the First Presbyterian church, with interment at Lake View.

Hancock—United States Senator Charles E. Townsend of Michigan, will help Hancock observe its semi-centennial in July. He gave the Greater Hancock club assurance of his willingness to be present by a letter received by Postmaster Charles Rogers.

Houghton—Justices of the Peace Mort O'Sullivan of Houghton, and C. O. Oliver of Hancock, and Sheriff James J. Byers, and County Clerk Kaiser Tuesday morning drew the jurymen for the May term of court.

Marquette—Ernest Dow, the young man who was injured at the new L. S. & I. ore dock Monday, is greatly improved, and barring unexpected complications, it is believed that he will recover.

Ishpeming—Rev. S. Ilmonen of Worcester, Mass., who has been in the city securing statistics pertaining to the history of temperance among the Finnish people in the United States, has gone to the Copper country, where he will get additional data at the Finnish college in Hancock.

Menominee— The long-winded controversy between Dr. Phillips of Menominee and the county board of supervisors over a bill for the care of smallpox cases has been settled by the payment of $125 to the physician.

Marquette—Frank Webb of Duluth, superintendent of the Republic Iron & Steel company's properties, was in the city on business Tuesday.—The wedding of Miss Nellie M. Johnson, 609 Pine street, and Clifford C. Hall, a well-known traveling salesman, took place at St. Peter's parsonage at 11 o'clock Wednesday morning.

WISCONSIN BRIEFS

Sheboygan—Herman Harp, aged 56, and Albert Kriedman, aged 16, are in the hospital here suffering from severe injuries received when they fell from the top of a load of furniture under the hoofs of their team and were kicked by the frightened horses. Kriedman's right leg is broken, Harp's shoulder is fractured and both are injured internally.

Monroe—Completing a four-year term for forgery at Auburn prison, New York state, Harry C. Jacobson was taken into custody by John W. Gardner, a Green county, Wis., officer, as the former stepped from the prison doors on Tuesday. The officer will bring Jacobson here to answer forgery charges which he escaped by breaking jail on May 18, 1904.

Waupaca—During May and June four different organizations will hold conventions in this city. The state bankers will meet here late in May, and conventions of the Northwestern Dental association, the Wisconsin Field Men's club and the National Delta Gamma lodge will be held here in June.

Menasha—Members of the Appleton Auto club have opened negotiations with Menasha business men which is expected to result in the construction of a concrete road between this city and Appleton. The road is five miles long and work may be started within a month.

Neenah—Suit for $10,000 damages for a broken neck against the city of Menasha and the W. T. L. H. & P. company, has been started by Anton Simon of this city, son of John Simon, who was killed by falling from a load of cheese when his wagon wheels struck the street car tracks.

Ashland—Company D was inspected Monday night by Capt. Murphy of the Twenty-seventh infantry. The inspection was very thorough, and the company acquitted itself creditably. A few members were absent, every absentee detracting that much from the showing of the company as a whole as well as marring his own military record.

Neenah—Without light and but a scant supply of water, due to a breakdown in the municipal plant, the city of Menasha faced a serious predicament until the woodenware company connected with the waterworks and pumped a supply. The city is without light.

Racine—The will of Harvey Simpson of Burlington was filed for probate Monday and bequeaths an estate valued at over $125,000 to the widow and two children. Of the entire estate about $100,000 is in personal property.

DAKOTA BRIEFS

Minot, N. D.—Work dismantling the old Blakey building and the other structures at the foot of Main street is progressing rapidly, and in a few days the site for the new Soo $100,000 passenger station will be cleared ready for active work.

Aberdeen, S. D.—Mr. and Mrs. H. F. Blair of Ellenburgh, Wash., were in the city Monday on their way to Missouri Valley, Iowa, with the body of F. M. Mills, who died at the first named place last week. Mr. Mills formerly was master mechanic for the Northwestern line at Missouri Valley, but resigned a short time ago on account of serious illness from kidney trouble.

Fargo, N. D.—The Fargo executive committee, affiliated with the Laymen's missionary movement is planning on a big scheme to get the Fargo churches on a systematic giving basis for missions. This committee was organized at the time of the recent laymen's convention.

Marmarth, N. D.—A serious accident happened to Dr. F. A. Bordwell of this city. While driving in the country his team run away, throwing him out. His back was injured so that he was unable to move. He lay on the ground nearly three hours, when he was found by a homesteader. He was taken to Stillwater, Minn., where his parents now live.

Krem, N. D.—H. L. Van Benschoten recently found a stone that contained nearly eighteen garnets. One of these was sent to an expert stone cutter in Denver, Colo., and was pronounced a fine stone, worth $3 per karat.

Minot, N. D.—D. D. Sweeney of Minot and Miss Ella Olmstead of Seattle were married at the latter city on March 26. Mr. Sweeney returned to Minot last week and will resume his run on the Great Northern. Mrs. Sweeney will arrive within a few days and they will make Minot their permanent home.

Fargo, N. D.—The plans for the new school building to be erected by the state at the deaf and dumb asylum at Devils Lake have been received at the Fargo Builders and Traders' exchange. In the basement of the building has been constructed an excellent gymnasium, 48 by 30. A viewing balcony runs along one whole side of the room, making ample room for spectators.

Grand Forks, N. D.—W. G. Smith has returned from an extensive tour of Europe. Mr. Smith was married in Spokane about a year ago and left at once for Europe with his bride and daughter. They visited England, Ireland, Scotland, Germany, Italy, France and Norway. They had a very enjoyable trip and visited many of the European points of interest.

Just Before Retiring

Take a tablespoonful of

Duffy's Pure Malt Whiskey

in milk or water. Standard of excellence since 1860.

It gives the blood a glow and tingle that speedily induce sleep. You'll like its rich, wholesome taste, its delicious flavor. You'll find it soothing yet stimulating—a whiskey of rare, unrivaled merit. You can buy it anywhere, at drug stores, grocers, wine dealers or direct. $1.00 a large bottle.

The Duffy Malt Whiskey Co., Rochester, N. Y.

DEFECTIVE PAGE

THE DULUTH HERALD

AN INDEPENDENT NEWSPAPER.

—ESTABLISHED APRIL 9, 1883—

Published every evening except Sunday by

THE HERALD COMPANY,

Herald Building. Opposite Postoffice Square, 422 and 424 West First St., Duluth, Minn.

Entered as second-class matter at the Duluth postoffice under the act of congress of March 3, 1879.

TELEPHONES—Bell and Zenith.

Business Office, 324. Editorial Rooms, 1126.

OFFICIAL PAPER CITY OF DULUTH.

SUBSCRIPTION RATES:

(By mail payable in advance.)

Daily, three months....$1.00 Daily, six months......$2.00
Daily, one month....... .35 Daily, one year......... 4.00

Saturday Herald, one year..............$1.00
Weekly Herald, one year..............1.00

Remittances may be made by check, postoffice order, registered letter or express order. Make all remittances payable to The Herald company. Give postoffice address in full, including state and county.

BY CARRIER—CITY OR SUBURBS.

Daily, one week.....................................$ .10
Daily, one month.................................... .45
Daily, one year..................................... 5.00

Subscribers will confer a favor on the circulation department by calling 324, either 'phone, and making known any complaint of service.

It is important when desiring the address of your paper changed to give both the old and new addresses.

The Duluth Herald accepts advertising contracts with the distinct guarantee that it has the largest circulation of any newspaper published in Minnesota outside the Twin Cities. Its value as an advertising medium is apparent.

The mind is its own place, and in itself
Can make a heaven of hell, a hell of heaven.
—John Milton.

THE NEW JUDGE.

There is no reason to quarrel with the choice of Governor Eberhart in his appointment of the fifth judge for the Eleventh district. Herbert A. Dancer is one of the best known of the younger members of the Duluth bar, and his local record is such that there can be no disposition to question his fitness for the place to which he has been appointed. He was one of those recommended for the judgeship by the St. Louis County Bar association, and while either of the other nominees would have been well qualified to fill the position, the choice of Mr. Dancer will be entirely satisfactory.

The appointment is particularly pleasing to the younger element in the county's legal circles. Mr. Dancer is a young man, the youngest ever appointed to such a position in this county, if not in the state. Though only 36 years old, he has made a good reputation during the dozen years he has been in this city, and his ability is not to be questioned.

Nor does the appointment smack of political work. Mr. Dancer has not been an active politician, and his business associations here have been with men of opposite political faith to that of Governor Eberhart. It is pleasant to believe that the appointment is the result of the governor's confidence in the young men of the state.

Judge Dancer will find himself with his hands full as soon as he assumes his new duties. He is to take a vast amount of accumulated work off the hands of some of the other four judges of the district, and the courts of the Eleventh are not noted for scarcity of litigation. But he will go to the task with the hearty good wishes of his fellow attorneys and of the entire community.

The Eleventh district is glad to recognize and congratulate its youngest judge and to wish him the best that can come to him in his new duties and responsibilities.

LENROOT HEARS FROM HOME.

Representative Lenroot of Superior is in trouble. When the reciprocity question came up in congress he talked and voted against it. He has been one of the most active opponents of the plan, though he was one of the "insurgent" Republicans of the Sixty-first congress, one of those who declared the Republicans were traitors to the people because they did not do what the people expected and wanted them to do.

When the reciprocity plan was made known in Superior, the Commercial club of that city passed resolutions indorsing it. So did some other organizations which go to make up the constituency of Representative Lenroot. But did that make any difference to the congressman? Nary a bit. He went merrily on with his opposition to reciprocity, and he is at it yet.

It is useless to try to classify Lenroot on any basis that involves consistency. He called his party leaders traitors because they did not obey the wishes of their constituents, and held himself up as a model. But now he is going contrary to the wishes of his own constituents, though he probably has not given up his ideas about being a model congressman. His rebellion is all the more aggravated by the fact that he had been notified of the position of the people of Superior regarding the Canadian agreement.

Now Lenroot is to hear from home. His failure to represent truthfully the men who sent him to congress is to be shown to the house and senate in its full glory, or the other thing. That is as it should be. Having no power to recall its member, and finding him unwilling to represent the people who elected him, the Superior voters are doing the only thing they can do—making the situation plain to Lenroot and his colleagues.

But while Lenroot's case is in the lime-light for the present, what about other cases of the same kind? What about the Minnesota members of congress? Some of them have been told by their constituents that they must oppose reciprocity. They probably will continue to act in accordance with those instructions, though the instructions themselves are based on a misconception of the intention and effect of reciprocity. It would be well if these members and the men they represent would change their minds before the matter comes to a vote, though there is no question about the bill's passing the house.

But in the senate it is another matter, and yet the Minnesota senators are either on the fence or are leaning in the direction of standpatism and the high tariff. The only excuse given thus far has been that the agreement proposed does not go far enough, and that plea is nullified by the supplemental bill introduced by the house Democrats, adding to the free list of the general tariff law. So that even that poor excuse is taken away from the senators who want us to believe them progressives, but who are inclined to go back on their progressive protestations.

Both Nelson and Clapp have heard repeatedly from this state in favor of reciprocity. Both of them know that the people of the state, as a whole, want the reciprocity bill passed. It ought not to be necessary for Minnesota to tell the whole congress its wishes, as has been necessary in the case of Lenroot and Superior. Both the senators have been long enough in public service to know their people, and both of them have reputations for honesty to maintain. If they are entirely honest in their protestations of interest in the wishes of the people of Minnesota, they will be found among the hearty and active supporters of the reciprocity bill and of further revision of the tariff according to the free list bill presented by the Democrats in the house.

R. I. P.

It is over. The 1911 session of the Minnesota legislature has passed into history. It occupies the place provided for it in the files of the state press and in the records of the state capitol, and its members are going back home to hear, or try not to hear, what the folks there think of the proceedings at St. Paul.

When a person who has been a sufferer for a long time at last has his suffering and pain and anguish ended by death, it is hard to feel very sad about the end having come. Just so it is hard to find any cause for regret that the 1911 legislature is through with its labors and trials and tribulations. "He was a lovely youth," when he started out. He had all kinds of hopes and aspirations and encouragement and prospects and chances. But he took up bad habits. He fell a slave to the strong drink of sectionalism and the opiate of prejudice. If bad habits are in fact symptoms of disease, he was one of the sickest creatures that the state—or the country—ever saw.

To be sure there were some lucid intervals. It would be hard for even such a chaotic mass as that to spend the bigger part of four months without a few such moments. In these intervals it did some things really worth while. For instance, there was the adoption of the Oregon plan for choosing United States senators; the passage of the good roads bill; increase of the forestry fund; extension of the agricultural education work; the giving to the people of a chance to get some real benefit from the state land in Duluth available as a dock site. All these were things worth while. They stand out in the record of the 1911 legislature in a way to remind one of the line in "The Merchant of Venice,"—"So shines a good deed in a naughty world." If it were not for these things the record of the session just ended would be one to make anarchy honorable.

For of all the chaotic, undirected, futile and hopeless propositions that the state ever had to sit by and watch, this legislature and this session furnished the most glowing example. The charge that committees were "packed" was made during the session. In view of the way things in general went, there would have been material gains for the state if the whole legislature had been "packed." At least that would have meant the accomplishment of something definite, a moving toward a definite end, instead of a wild chase around and 'round the mulberry bush, with every man's eye on his neighbor and devil take the other fellow. The course of the bill to abolish capital punishment is a good example of the way things went. Introduced in the house early in January, it passed that body some time in March and the senate passed it late in April. With that kind of management, or lack of it, the only wonder is that anything of any kind ever got anywhere at all.

But it's over. Extra session? No. A thousand times no! Northern Minnesota hoped for one, if reapportionment failed at this session, but Northern Minnesota is too humane to want to get that outfit together again, on any pretext. No, let it go. We have seen enough of this 1911 outfit. Two years from now the styles will change, and we'll get a new one. Let's just chuck this old gear out on the ashpile and forget it as soon as possible. It's the only way to get back to any peace of mind.

THOSE CANADIANS AGAIN.

Every once in a while those Canadians do something that makes the rest of us wonder a little. The last thing they did that attracted particular attention on this side the international boundary was to adopt a system of advertising that is bringing in desirable immigrants by the thousands. And the thing is not allowed to rest with just getting these people into the country. They are being guided and distributed where they will do the most good and get the most good. Instead of being allowed to congregate in the already crowded districts of the bigger Eastern cities, they are being placed in the big agricultural regions of the country.

It was a long time before the folks on this side the boundary realized what Canada was doing in that line. Probably they do not all realize it now. But if they could be in Duluth sometimes—about once every ten days, say—and see a trainload of industrious men and women on their way to the Canadian Northwest, they would get a good deal sharper notion of this movement and its conduct than they have.

But Canada's latest stunt is the most surprising of all. It appears that England, wishing to mark the coronation of King George by means of postage stamps, sent a supply of them to Ottawa to be distributed throughout Canada. The stamps were emphatically English and imperialistic in their design, bearing nothing that stamped them as in any way related to Canada. And Ottawa promptly bundled up the whole lot and sent them back to London with a suggestion that Canadian stamps are to be Canadian, and if England will not supply them in that style, Canada will make them herself.

Of course Canada's stamps are made in London. But Canada intends to say what is on the other side of the paper her people lick, and she isn't at all backward about doing so. Canada has grown mighty independent about her coinage and her courts and her international relations and her navy. No wonder the British standpatters are scratching their craniums and digging up new styles of cement for the maintenance of the empire. She has a livelier proposition on her hands over here on this continent than she ever had before, and if England doesn't look out she will be the possession and Ottawa the seat of the imperial government.

Don't forget the fourth shop excursion tomorrow. It will lead through some of the industrial plants of the West end.

Nick Longworth is said to be willing to take a diplomatic post. What's the matter? Does Alice want to travel some more?

Human skin sells at $10 a square inch in Fort Wayne, Ind. Why doesn't somebody find some way to conserve the waste during the football season?

It appears plain that the Minnesota railroads are perfectly willing to go right on being confiscated until the supreme court shall have passed on the various questions at issue.

ABOUT CREDIT AND TRADE

By SAVOYARD.

West Virginia was born into the Union by the Caesarian operation. At the time, in law and in morals, she was obligated for her proportionate part of the public debt of the Old Dominion which had been created prior to the secession of the state of those rebels, George Washington and Patrick Henry. For nearly half a century old Virginia sought to collect this honest debt from West Virginia. They went to law over it, and a few days ago the supreme court of the United States decided that West Virginia owed Old Virginia abou $7,000,000 principal of the debt, leaving the matter of interest for future adjustment.

And here comes that rich young parvenue, West Virginia, annex of Pennsylvania, and asks congress to pay her debts. She votes herself a mendicant and would billet herself on national charity. Claiming to have more "natural wealth" than any other state, she holds out the hat like a beggar, hoping that congress will prove faithless enough to fill it.

* * *

I was one day chatting with a party of gentlemen when the late Steve Elkins "blew in." It was a habit he had, always breezy, always welcome, always delightful. It was in 1896 and we were discussing 16 to 1. "Steve" butted in in characteristic style, and it was as good a speech as was made that year. It was something like this:

"Whether for good or evil, and I am not sure it is for the best, the financial world has made gold the standard, and the standard it will remain, even if Bryan shall be president with both houses of congress in precise accord with him, for in finance, banks are stronger than governments. There is nothing to do but to accept the gold standard, and we know governments cannot, by act of congress, send us hunting blackberries in January or skating on ice in August.

"There is but one thing to do and that to pay. Repudiation is the worst policy in the world. I frequently borrow money in New York. When I first became a citizen of West Virginia I was an official of a corporation that needed a large sum of ready cash, and I hurried to New York with documents that were conclusive evidence that our enterprise promised big returns on the investment. The bankers saw it and admitted it, but I could get no money at the rate of interest I felt justified in paying, and I was there a week or ten days before I found out that the reason money was so tight for me was that West Virginia had repudiated her portion of the debt Old Virginia owed in 1861. Money talks, and it is said it did not care to make its bed in a repudiation community. I finally got the money, but at a frightful rate of interest, and that repudiation has cost West Virginia what would have paid her part of the debt a dozen times over. It is an inexorable truth that credit is the foundation stone of prosperity, and credit is made by payment of debts to the utmost farthing in the best money in the world."

* * *

As Elkins "blew out," I recalled a sentiment that grand man of Georgia, Henry G. Turner, incorporated in a speech on the coinage question: "It is better to discharge a debt of $1 by the payment of $2 than by the payment of half a dollar."

In this connection I shall relate for the third or fourth time a circumstance the facts of which came under my personal observation. It ought to be proclaimed to all the world and the sentiment ought to sink deep in the heart of every youth who is ambitious to become a valuable factor of respectable society anywhere.

When I was a boy in Barron county, Ky., there lived in our community Henry Davis. He was a poor man, with a family, and a renter. When he died he owed George Thompson a small debt, but considerable to one in his circumstances. Thompson charged the thing off to profit and loss, and thought no more about it. Henry Davis left a son—Jim Davis, noble name!—and that boy toiled in the tobacco patch from sun to sun, from dawn till dusk, denying himself even necessaries, till he got together a sum, about $100, sufficient to discharge his father's debt to the last cent. This he took to Thompson, who flatly refused to accept it, being a prosperous man, but the boy forced it on him, and went off happy in the thought that he had honored his parent's memory.

* * *

And so he had, but he had rendered himself an invaluable service also. It was the best investment he possibly could have made. He had established his credit on the firmest foundation, and want, or even inconvenience, so far as concerned material things, ever after passed his door without knocking. I am glad I was a school-fellow of that Jim Davis, though he was a big boy and I an urchin.

And so the thing for West Virginia to do is to pay her debts like an honest man, and not go supplicating congress like a contemptible beggar.

* * *

It is announced that the promised potash war with Germany "has been averted." What fools these Americans be! When they were making the Payne-Aldrich monstrosity somebody fetched in the resounding and sonorous "maximum and minimum," and by it we were going on an expedition of commercial and financial "Veni, vidi, vici." Here was the policy: We were to defy all alien peoples with the threat: "If you don't do as we would have you do, we will lay an additional load of taxation on our own people." That is what the "maximum and minimum" is and all it is.

First we tackled France, and France paid not the least attention to us, for well France knows that our enormously rich—especially suddenly rich, as many of 'em are—are going to have fixin's from Paree, even though our tariff be raised to the moon. Then we backed down, but proclaimed "a great victory for American diplomacy," that some of our fools swallowed.

* * *

Then we put the horrible threat up to Germany that we would put cumulative taxes on our own folks if she did not mend her commercial manners; but Germany budged not an inch. The result was another back down by the United States and her "great diplomatic victory," just like that we gained over France. Then came Canada, and another retreat on our part, and another "diplomatic victory" of the same kidney.

Then we got in the row with Germany over potash, and we threatened her with our "maximum" if she did not allow us to write her taxation on her own domestic potash, which Germany flatly refused to do, and we again backed down, though this time without a "diplomatic victory." At least the victory is not at this writing announced.

* * *

And all the time there is old England, with her free trade, the manufacturer, the carrier, and the banker, internationally. I saw the statement the other day that her increase of merchant tonnage in the foreign trade for the year 1910 exceeded the gross mercantile tonnage of Germany, her nearest rival, if we can call it rival, and all because it is the economic teaching of the G. O. P. that when an American trades with another American he is bound to gain, but if he trades with a foreigner he is bound to lose. Hence we leave the field that belongs to us to England.

The Maximum and Minimum is dead, and its daddy, Protection, is mighty sick.

THE OPEN COURT.

(Readers of The Herald are invited to make free use of this column to express their ideas about the topics of general interest. Letters should not exceed 300 words—the shorter the better. They must be written on one side of the paper only, and they must be accompanied in every case by the name and address of the writer, though these need not be published. A signed letter is always more effective, however.)

HERE'S A CHANCE FOR NATURE FAKERS.

To the Editor of The Herald:

I noticed a story in last evening's paper asking whether or not trout can remain frozen all winter and revive in the spring. I'd like to hear some reliable answers to that from somebody who knows what he is talking about. I've heard several arguments on the question, but never heard a satisfactory answer. I've known of some goldfish to be frozen in their tank over night and to come to when the ice was melted in the morning. And I've heard people say who have been fishing through the ice that, after having been frozen, the fish came and wiggled around when thawed out later. They weren't experimenting, but threw the fish into cold water in order to make it easier to scale them.

A FISHERMAN.

Duluth, April 20, 1911.

A FACETIOUS VOICE FROM THE WOODS.

To the Editor of The Herald:

Living as I do on a farm at a distance from The Herald's presses "with their wheels and bars that almost seem to think" I cannot hasten as L. Z., has done, to "settle the vexing questions of philosophy" questions that, by the way, he promised not to "settle."

He has cleared Tolstoi of the charge of atheism—a charge, by the way, made by the man he is defending when he asserted "that all anarchists are atheists." He somehow has got the idea that an anarchist is one who rebels against theocratic government. The truth is they are almost invariably the product of countries that are theocratic despotisms such as, for instance, Russia. That government would long ago have transported Tolstoi to the mines of Siberia as they did in the case of his brother had they dared to do so. He was too big a problem for them to handle in this manner and as the next best thing to do they banned his writings. I can recall when John Wannamaker was postmaster general the Kreutzer Sonata was forbidden the mails of this country.

The Bill Jones and John Smiths and Tom Browns living in a country that derives its authority to govern "from the consent of the governed" doesn't produce people of that cult.

L. Z.'s assertion that "free speech doesn't need defending any more than the ten commandments do" made me wonder who the "inconsistent" man was that he tells about.

Will he kindly tell me what Christ was crucified for? What Ferrer of Spain was shot to death for? Why Servetus and Bruno were burned, and, coming down to present times, why the "high priestess of anarchy" is occasionally jailed for expressing her sentiments? Will he dodge this question by saying that a man with a bull-dog and a shotgun and a jail awaiting the culprit, if caught, doesn't need the Divine command "Thou shalt not steal" to protect his melon patch?

It seems to me that L. Z. had better pass the ante in this deal and profit by the action "of those certain people who rushed in where angels fear to tread."

The first requisite of bravery is sometimes to be cautious.

Before you place people in "glass houses" and post the notice "be careful at what time you put the blinds up," you should dispense with colored glasses and see with natural eyes.

And when you give to every one the right "to peer into the immensity of things and then form his own opinion as to what set it all in motion and as to what is the origin of life or its end"—when they have done all of these things, and you prevent them from the expression of their opinion, you are an intellectual thief and robber, and you have made conditions favorable to produce anarchists; and when you have called them "self-indulgent" and "self-sufficient," and you put them in jail, you are—consistent.

And as I pictured L. Z.'s "poor half-blind biped standing weakly astride his earthly grave" viewing the immensity of things, I fall into a reverie and immagine him seeing away off into endless space beyond the reach of the most powerful telescope an Uncaused Cause that caused all of this immensity of things, and then with his spiritual sense he weighs it and then "turns to his fellows to babble out, 'There is nothing; only spirit. There is no death; I shall "be in error for a weak and—change."'"

I imagine him, too, as L. Z.'s "expert in geometry" figuring on the problem of how three times one could be one. And then he varies the program by writing in ridicule of the "music of the spheres."

At this point my reverie is interrupted by the voice of Brother Jasper, the colored preacher, giving out his famous sermon, "The World Do Move," and I hear the fervent voice of L. Z. from his corner, where he has been dozing, say "A-men."

And then with vision fully cleared I see this "half-blind biped," and I recognize him as the shades of Proctor Knott of Kentucky, and I hear again his prophetic words, "Duluth a city! Why, sah, it is away up under the zenith sky, and there is nothing there, sah, but polar bear and Eskimo. There is only three things anywhere, myself, sah, Kentucky, sah, and—sour mash whisky, sah."

L. Z. might add these maxims to his collection: a lawyer without a brief should not go to court; a lawyer should never admit his client's guilt and expect to clear him.

D. C. JENKINS.

Walker, April 19.

KINDERGARTENS.

According to statistics for the school year 1908-09 (the latest period for which data have been published), compiled by the United States Commissioner of Education, 536 American cities having each a population of 8,000 and over reported public kindergartens in which were enrolled 173,911 pupils, of whom 86,301 were boys and 87,610 were girls, under the supervision of 5,493 teachers. Four hundred and eighty-eight cities and villages each of 4,000 to 8,000 population reported for the same period a total of 394 teachers and 11,560 pupils —5,611 boys and 5,949 girls.

In 1873, 42 kindergartens, both public and private, reported to the United States bureau of education, giving 1,252 as the total number of their pupils and 73 teachers. The growth of the kindergarten feature of education can be traced from the following reports of similar nature for the years specified: 1875—95 kindergartens, 216 teachers, 2,809 pupils; 1880—232 kindergartens, 524 teachers, 8,871 pupils; 1885—415 kindergartens, 905 teachers, 18,832 pupils; 1892—1,311 kindergartens, 2,535 teachers, 65,296 pupils; 1898—2,884 kindergartens, 5,764 teachers, 143,720 pupils; 1902—3,244 kindergartens, 5,935 teachers, 205,432 pupils. Statistics for the school year 1905-6 show a total of 369 cities and villages of 4,000 population and upward in which kindergartens formed a regular part of the public school system; they maintained 3,391 schools, employed 5,097 teachers, and had a total enrollment of 227,390 pupils.

Huge Cracker Appetite.

Londoners have the largest appetite for crackers, or, as they call them, biscuits, of any people in the world. They eat fifteen carloads every day, while New York takes ten carloads and Paris five. As for the total daily consumption of the whole world, the Bakers' Weekly says it would fill a line of freight cars extending from New York to Baltimore.

Even the far corners of the world are demanding crackers. Abyssinia wants seven carloads a day; Egypt takes eighteen, Liberia four, Morocco nineteen, Afghanistan eight, Ceylon seven, and even Manchuria wants seventeen carloads every twenty-four hours.

TWENTY YEARS AGO

Taken From the Columns of The Herald of This Date, 1891.

***The special committee appointed by the Minnesota house to investigate the reports of brutal treatment of convicts in the penitentiary at Stillwater reported this morning. The committee finds the present mode of punishment brutal and inhuman and believes it should be discontinued. Discipline is under charge of Deputy Warden Lemon, and the committee recommends his immediate discharge.

***Jay W. Anderson and Henry H. Bell, bondsmen of Forrestal Bros., the insolvent contractors, who for several years past have been extensively engaged in Duluth street construction, have at last come to an agreement with the board of public works in the matter of uncompleted contracts. The bondsmen will continue six of the contracts, leaving two to be relet by the city.

***C. W. Hoyt, while in St. Cloud, purchased a half interest in a patent lawn sprinkler, the invention of his father.

***M. W. Home of Chicago is visiting his brothers, John and Edward, at West Duluth.

***This morning, George O'Neil a lineman in the employ of the Duluth Telephone company, was nearly electrocuted while at the top of a pole at the corner of Third avenue west and First street, stringing new wires. A wire becames crossed with one of the lines of the Duluth Electric Light company, and O'Neil, whose hands were encased in rubber gloves, received a tremendous shock. An assistant rushed to O'Neil's aid and he was taken to the ground much frightened, but able to continue at work.

***At a meeting of the West Duluth council, the resignation of U. S. G. Sharp as village assessor was accepted. The petition of residents of Bay View Heights addition No. 2, asking to be annexed, was laid over.

***New Duluth is to have a postoffice, and K. W. Woodward has been appointed postmaster.

***Lewis N. Wood, druggist, has made an involuntary assignment for the benefit of creditors to H. S. Lord.

***Barber & Barber, architects, will open a branch office at West Duluth.

***A party of five persons will leave in a few days for Zacatecas, Mexico, to work in the silver mine owned by G. T. Porter and other well known Duluthians.

***Capt. Eber Ward of Detroit is to be at the head of a new Lake Superior vessel line that will include the propellers Saginaw Valley, Toledo, Avon, Portage and Nyack.

MINNESOTA OPINIONS.

Just One Issue.

Red Wing Republican: There is one issue and only one in this state at this time which has power to make or mar men and parties. That issue is reapportionment. And there is no use in mincing words about it. The man who cannot see this or who, seeing it, will not admit it and act accordingly, is a coward or a fool or both. The party that thinks by any concealment or evasion or pretense to blink or defy the issue is on the high road to defeat. All the influences that have been at work thus far to defeat reapportionment are despicable. We do not understand how a man that fights it can hold up his head in the presence of his neighbors. We cannot understand how he can think himself fit for American citizenship or for association with American citizens. For he is trying to set aside and defeat the first principle of representative government. And, in connection with that, he is putting his little interests forward as the governing forces in this commonwealth just as truly and just as meanly as any man in city or state whose hands are filthy with the bribe of the grafter.

The Greedy Middlemen.

Montevideo Leader: The transportation companies and the commission merchants are not in business for their health. They make the goods cost dear to the consumers every time although the producers get little enough. No matter whether it is the country or city producer, he must produce at about cost, and no matter whether it is the city or country consumer, he must pay all the business will stand. It used to be that the producer and consumer could touch elbows; now they are far apart, with a chain of greedy middlemen between them that absorb all there is to be made in the traffic.

Is the Doctor Envious?

Manahga Journal: Dr. Stone has written to a friend that "Mr. Klemer did act in a child-like way and that his constituents should patiently wait his maturity before returning him to the house." Is it possible that the doctor is envious of the offers Mr. Klemer is receiving to go into vaudeville?

Needs a Fireproof Building.

Red Lake Falls Gazette: The suggestion that the legislature make a liberal appropriation for the construction of a fireproof building for the state historical society has merit. The property and valuable records of the society are now housed in a firetrap. In case of a conflagration little of the valuable property that it has taken years to accumulate could be saved. At every session of the legislature thousands of dollars are appropriated for much more impractical purposes.

May Prove His Undoing.

Stillwater Gazette: Looks more and more as if Edward Hines, the Chicago lumberman, who it is alleged boasted that he elected Lorimer United States senator from Illinois and also defeated President Taft on the tariff question, was getting in bad—worse every day. His outbursts of personal vanity may be his undoing.

May Be Better Informed.

Warroad Plaindealer: Over at Kennedy they all signed a petition to the president to remove the soldiers from the Mexican border. We may be in error, but should guess that the president ought to be better able to judge as to the necessity of keeping the troops there than are the good citizens of Kennedy.

Watching the Whittlers.

Pierz Journal: These warm sunny days in spring always bring out the whittlers. Whittlers are found in every town and they are always a lazy, easy-going type of men who like to sit on the sunny side of the street with a big quid of tobacco in their mouths and whittle and spit, spit and whittle long shavings from straight-grained pieces of white pine until the sidewalk is covered with the products of their energy—whittles and spit, and this mixture always marks the place where these whittlers are wont to hold discourse. There is something quaint about them, and there is nothing that we like better than to see them take a fresh quid, pick up a board with the point of the knife and begin whittling, and to hear them drawl out some prehistoric story. There will always be whittlers.

Reflections of a Bachelor.

New York Press: The only thing needed to make children bright is for them to be your own.

About the only thing that pays a smaller dividend than hope is a sure investment in stocks.

When you do favors for people, they can have a grievance against you for not doing more.

The money a woman puts on her back is called waste by the man who pours his down his throat.

About the meanest thing that can happen to a woman is to have a chance to go to two funerals on the same day at the same hour.

Pointed Paragraphs.

Chicago News: Even some bachelors have their troubles.

An egotist is a man who thinks he is better than you.

And every time a man loses money he loses faith in somebody.

A man isn't necessarily a cripple because he offers a lame excuse.

A woman may have the courage of her conviction, but not of her defects.

Many a man tries to disguise himself as a gentleman by putting on a silk hat.

At 28 a girl will marry a man she would have been ashamed to speak to at the age of 18.

One way to get rich is to lock your money in a vault and induce other people to give you theirs to invest.

And many a young man loves a girl for the qualities she possesses which he wouldn't tolerate in his own sister for a minute.

Classification of Bachelors.

Birmingham Age-Herald: The tax on bachelors in Wisconsin is classed as a tax on unimproved property.

One Drawback.

Louisville Courier-Journal: One drawback to the theological elimination of hell is that it allows a fire escape for those who won't put fire escapes on their buildings.

A MOMENT WITH THE WITS.

Houston Post: "That man has loads of luck."

"And yet he looks shabby and discontented."

"That's because it is all bad."

Louisville Courier-Journal: "Yaas, my trip to Europe was completely spoiled at the very last, don't you know."

"How was that?"

"One of the labels came off my suitcase and got lost."

Buffalo Express: "What do you know about Esperanto, Buck?"

"Only what I have read in the papers. He's one o' them Cam'ra blackguards in the cage in Italy. He ought to be hung."

Washington Star: "Hiram," said the politician's wife, "did you say we must economize?"

"Emphatically."

"Well, how would it do to move into one of those districts where votes cost only a dollar apiece?"

Detroit Free Press: "Please sir," said the office boy.

"Well, what is it?" demanded the boss.

"Please, sir, could I get off again today? We had to postpone grandma's funeral yesterday on account of the rain."

Chicago Record-Herald: "Are you very busy?" asked the agent who had pushed the office boy out of the way and stepped into the private office, where the head of the firm was dictating to the stenographer.

"No; as you see, I am lolling upon a downy couch and permitting my fancy to roam through enchanted realms. Nevertheless, I do not wish to subscribe for anything this morning. By hurrying, you may be able to get out before the arrival of the porter, whom I have just summoned by pushing the button under my right thumb."

New York Sun: Bluebeard explained the mystery.

"It was the kitchen, and the cook killed all my previous wives when they entered it."

Thus we see how Bluebeard was slandered.

Washington Herald: "That boy of yours must be pretty well grown by this time."

"In his junior year at college."

"Is he ever inclined to be wild?"

"No, they say he's the 'steadiest southpaw the team has ever had."

Boston Transcript: Lawyer (annoyed)—Better take your case somewhere else. You are too thin-skinned for me.

Client—Hardly pay to skin me, eh?

Toledo Blade: "He treats me like a fool!"

"Why, I didn't know he knew you."

Philadelphia Record: "Why, Tommy," exclaimed the Sunday school teacher, "don't you say your prayers every night before you go to bed?"

"Not any more," replied Tommy; "I uster when I slept in a folding bed, though."

AMUSEMENTS.

LYCEUM Tonight, Friday and Saturday. MATINEE SATURDAY.

LEW FIELDS

Presents the Stupendous Spectacular Musical Production, in Two Acts and Eight Mammoth Scenes,

—THE—

Midnight Sons

—WITH—

GEO. W. MONROE

And the Largest Company and Biggest Scenic Equipment Ever Sent on Tour. Clean, Wholesome Fun. 1,000 Laughs Without a Blush.

30—BIG SONG HITS—30.

PRICES: Matinee, 25c to $1.50. Nights, 50c to $2.

No Telephone Orders Taken.

NEW Both Phones 2416.

Orpheum THEATER

Second Ave. East and Superior Street

INTERNATIONAL VAUDEVILLE.

THIS WEEK'S BILL.

MATINEES— 25c Except Sundays and Holidays. Nights, 15c, 25c, 50c and 75c.

Master Gabriel and Company.
Farrell-Taylor Company.
The Namba Japs.
George Austin Moore and Cordelia.
Ward Brothers.
Browning and Lewis.
Ernest Yerxa and Adele.
The Kinodrome.
The Concert Orchestra.

LYRIC

"Silver Threads Among the Gold"—Edison, (Dramatic.)
"A Card of Introduction"—Edison, (Comedy.)
"Big Hearted Jim"—Kalem, (Dramatic.)
"The Widow Visits Springtown"—Vitagraph, (Comedy.)
Illustrated song: "I'm Going Back to My Old Girl." Sung by Mr. I. S. Mistachkin.

ODEUM

"Paradise Lost"—Biograph, (Dramatic.)
"Winsor McCoy"—Vitagraph, (Comedy.)
"Bob Sledding"—Vitagraph, (Sporting.)
"Red's Conquest"—Selig, (Comedy Drama.)
Illustrated song: "Bring Me Back My Golden Dreams." Sung by Mr. George Lenz.

A HARMLESS WAY TO DARKEN THE HAIR

A Little Sage and Sulphur Makes Gray Hair Vanish—A Remedy for All Hair Troubles

Who does not know the value of sage and sulphur for keeping the hair dark, soft, glossy and in good condition? As a matter of fact, sulphur is a natural element of hair, and a deficiency of it in the hair is held by many scalp specialists to be connected with loss of color and vitality of the hair. Unquestionably, there is no better remedy for hair and scalp troubles, especially premature grayness, than sage and sulphur, if properly prepared. The Wyeth Chemical Company of New York put up an ideal remedy of this kind, called Wyeth's Sage and Sulphur Hair Remedy, and authorize druggists to sell it under guarantee that the money will be refunded if it fails to do exactly as represented.

This preparation is offered to the public at fifty cents a bottle, and is recommended and sold by all druggists.

Special agent, Max Wirth, 13 West Superior street.

TO
Saint Paul Minneapolis

Three Good Week-Day Trains —two Sundays—over the "Short Line":

Northern Pacific Ry

Lake Superior Limited—de luxe electric-lighted afternoon parlor and observation car train, with dining car—fast and fine.

TWIN CITY EXPRESS —the night train—has electric-lighted sleeping cars, open for occupancy after 9:00 P. M.

Close connection at Twin Cities for West and South.

TICKETS:
334 W. Superior St, Duluth, Phones 213
817 Tower Ave. Superior, Phones 4225 or at Station

Have you seen the new Northern Pacific playing cards? 20 cents per pack. Try them. L4

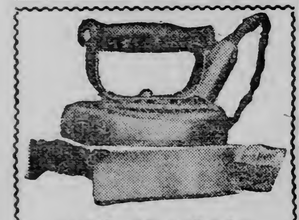

"SO-EASY" Electric Iron

"So-Easy" on your pocketbook. This iron utilizes to the highest point of efficiency the electricity it requires.

It therefore, adds little to the amount of your regular monthly bills.

Price $3.75.

FOR SALE BY

Duluth Electrical Co.,

230 West First Street.

WILL POWER AND DRUNKENNESS.

Will Power Alone Will Not Stop the Excessive Use of Liquor; Must Go to the Very Root and Kill the "Craving."

The temperance advocate and total abstainer are strong in their declaration that drunkenness is a mean, low and disgraceful habit, from which any ordinary person can free himself by the exercise of his will power alone.

Medical men, by patient research, have demonstrated that drunkenness is a poisoning and that the drunkard is one in need of medical attention.

The disase of alcoholism can surely be cured, thanks to the Neal treatment, which has demonstrated that it is an infallible remedy striking at once at the root of the trouble. There has always been a demand for the treatment for habitual drunkenness which can be administered internally, without the use of dangerous hypodermic injections.

Experience has taught that no institute extant other than the Neal Institute in St. Paul, 676 Dayton ave., has ever been successful in treating drunkennes in less than four weeks' time. It makes no difference how long a man has been drinking, how much or how little he drinks, or what he drinks, the Neal Treatment has never failed to cure in three days' time, and without the use of that devilish little tormentor of the flesh, the hypodermic syringe. Just bear in mind that there is no such thing as a "secret cure" for drunkenness, and you are taking great risk in administering these remedies.

If you are afflicted with the drink habit and really want to be cured, write to the Neal Institute Co., corner Belknap and Seventh St., Superior, Wis., for their free booklet, giving full information and a copy of their contract and guarantee bond. It will be mailed to you under a plain sealed envelope and everything will be strictly confidential. You can be treated at the Superior Institute, or at the St. Paul, Minn., Institute, 676 Dayton avenue, or the Minneapolis, Minn., Institute, corner Fourth avenue south and Seventh street, whichever happens to be most convenient to you.

OFFICIAL MAP OF THE WEATHER

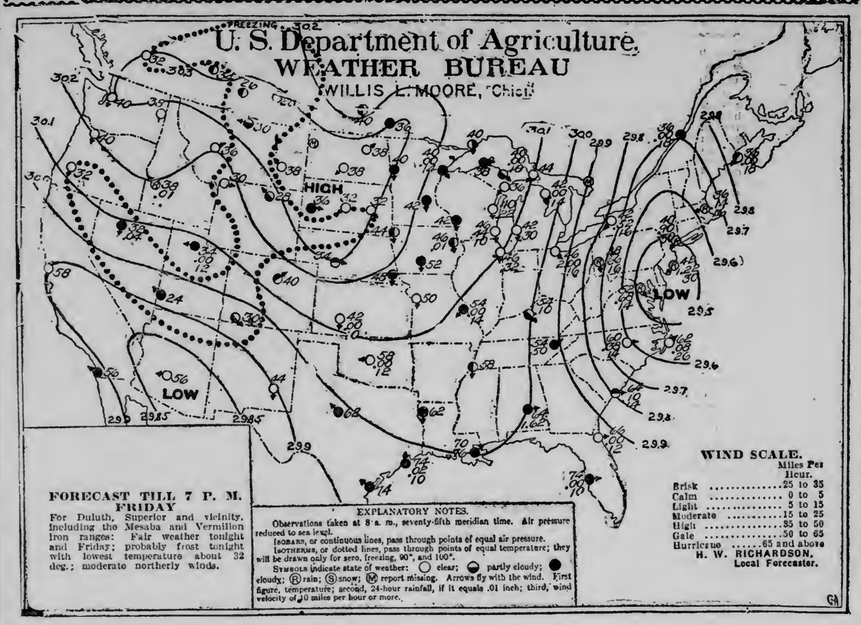

FAIR

Dampness and threats of rain continued through last evening, but this morning the light clouds in the sky are not threatening and the temperature is comfortable, though not warm. The weather man promises continued fair weather, with continued coolness and probably frost tonight.

Fair weather prevailed a year ago today.

The sun rose this morning at 5:11 and it will set at 7.03 this evening, giving thirteen hours and fifty-two minutes of sunlight.

Mr. Richardson makes the following comment on weather conditions:

"The low pressure condition that has moved its center from the Upper Mississippi valley to the Middle Atlantic states caused light to heavy rains from the Mississippi river eastward to the Atlantic coast during the last twenty-four hours. The high pressure central over the Dakotas has caused a continuance of moderately cool weather throughout the Northwest and West but no exceptionally low temperatures for the season are reported. At the Head of the Lakes fair weather may be expected during the ensuing thirty-six hours.

General Forecasts.

Chicago, April 20.—Forecasts for twenty-four hours ending at 7 p. m. Friday:

Upper Michigan — Fair tonight and Friday.

Wisconsin and Iowa—Fair tonight and Friday; probably frost tonight with cooler in east portion.

Minnesota — Fair tonight and Friday; frost tonight.

North and South Dakota and Montana—Fair tonight and Friday; not much change in temperature.

Shippers' forecast — Protect thirty-six-hour shipments of perishables against temperature about 32 deg. in the Dakotas, Minnesota and Wisconsin.

Upper lakes — Light to moderate north winds; fair tonight and Friday.

The Temperatures.

Following were the highest temperatures for twenty-four hours and the lowest for twelve, ending at 7 a. m. today:

	High.	Low.		High.	Low.
Abilene	84	60	Milwaukee	46	42
Alpena	50	36	Minnedosa	58	38
Atlantic City	52	42	Modena	44	24
Battleford	64	36	Montgomery	70	62
Bismarck	58	34	Montreal	52	32
Boise	72	36	Moorhead	62	36
Boston	56	36	New Orleans	82	66
Buffalo	60	40	New York	58	40
Calgary	58	30	North Platte	64	32
Charleston	74	60	Oklahoma	82	54
Chicago	54	44	Omaha	66	40
Corpus Christi	84	74	Pierre	61	32
Denver	72	40	Pittsburg	60	46
Des Moines	60	48	Port Arthur	50	36
Devils Lake	54	32	Portland, Or	58	40
Dodge	74	42	Prince Albert	56	28
Dubuque	58	44	Ste Appelle	62	30
DULUTH	48	38	Raleigh	74	56
Durango	66	30	Rapid City	58	34
Eastport	48	34	Roseburg	50	32
Edmonton	60	36	Roswell	80	44
Escanaba	52	36	St. Louis	62	52
Galveston	78	72	St. Paul	52	42
Grand Haven	54	38	Salt Lake City	44	32
Green Bay	48	40	San Diego	62	56
Hatteras	68	64	San Francisco	70	58
Havre	68	30	Sault Ste. Marie	60	38
Helena	50	36	Seattle	54	40
Houghton			Sheridan	64	26
Huron	64	30	Shreveport	82	62
Jacksonville	82	62	Sioux City	60	44
Kamloops	60	32	Spokane	64	36
Kansas City	66	50	Swift Current	64	28
Knoxville	68	52	Tampa	84	72
La Crosse	46	42	Toledo	52	42
Lexisville	68	52	Washington	62	50
Madison	52	40	Williston	62	
Marquette	46	38	Winnemucca	46	32
Medicine Hat	64	28	Winnipeg	54	34
Memphis	76	56	Yellowstone	48	28
Miles City	64	38			

MURDERED MAN IS IDENTIFIED

Man Found on Lake Shore Was Jako Laukkanner.

The man who was found buried in the sand of the lake shore Monday afternoon has been identified as Jako Laukkanner from a torn receipt issued to him for one share of stock in the Finnish Workingmen's association of Spirit Lake.

It was sold to him at Butte, Mont., Aug. 9, 1910 by one of the traveling solicitors of the college. The writing was so dim that a magnifying glass had to be used to decipher it. The authorities at the college state that they know nothing of the man further than that the records show that one share of stock was sold to him on the date named.

Nothing has been learned as to the manner in which he got the bullet hole through his head. The authorities are inclined to the belief that he was murdered, although the suicide theory is not impossible. The body is at the undertaking rooms of Flood & Horgan and is in a badly decomposed state. It will be buried today at the expense of the county.

MADERO REFUSES ABSOLUTELY TO GRANT AN ARMISTICE

(Continued from page 1.)

retreat, should their attack fail.

Advices from the insurrecto camp near Madera, Chihuahua, last night declared that the force advancing on Juarez consisted of 1,940 men, divided into five columns. One of these, the dispatches stated, was under the command of Francisco I. Madero, Jr., the insurrecto commander-in-chief, and the others under Generals Orozco, Blanco, Villa and Salazar.

Will Soon Hear From Madero, Jr.

Washington, April 20.—Several messages passed today between Dr. Vazquez Gomez, head of the confidential agency of the Mexican revolutionists here, who is conducting negotiations for the proposed armistice, and Senor Gonzales Garza, secretary of state of the provisional government, stationed at El Paso, Tex.

Senor Garza advised Dr. Gomez that within twenty-four hours replies would be received by him from Gen. Francisco I. Madero, Jr., to the messages concerning the armistice sent by Dr. Gomez. The period for which the armistice should be effective and detailed arrangements for the suspension of military operations are features Gen. Madero is expected to set forth.

Dr. Gomez was unable to explain reported rebel activity around Juarez, Mex., and Ojinaga. He thought an armistice might be arranged before any of the threatened attacks were made.

Armistice Talk.

Washington, April 20.—Dr. Vazquez Gomez, head of the confidential agency of the Mexican revolutionists here, announced today that if all the preliminary details of the proposed armistice were arranged satisfactorily to both sides, he would start for Juarez, Mex., in the course of a few days to participate in the formal peace conferences that are planned to follow the armistice.

Dr. Gomez declared that the prospects for an armistice were brighter than ever today. He added that for the purpose of peace negotiations no political concessions would be asked. Dr. Gomez declared that besides himself Gen. Francisco I. Madero, Jr., probably would appoint two other commissioners. When the armistice is effected, it was said here today, all the leaders of the revolution, including some members of the Madero family who have been stationed at San Antonio and El Paso, will gather at Juarez.

SHOTS FROM DOUGLAS SIDE

(Continued from page 1.)

at no time did they take possession of the building or cross into American territory. American cavalry arrived immediately after the battle opened and took possession of all ground on the American side near the custom house. The American troops ran a patrol from both sides of the building extending along the America., side, both east and west. Two rebels who were firing from the west of the custom house backed onto the American line and were immediately arrested by the American cavalry, disarmed and not permitted to go back into the fight.

"I stood on the porch of the American custom house, which extends around three sides of the building, east, south and north, and which are the only sides that could be struck by federal bullets from Agua Prieta except those passing through the building. The building is of frame construction, and it was pierced by the mauser bullets.

Sightseers Had no Guns.

"Many Americans and Mexicans crowded these three sides of the porch. I saw not a single gun in the hands of a sightseer, except that of the American line riders. The customs officials and American civil officers certainly never fired a shot. Once when the rebels at the railroad began a backward movement for an instant, Mexican sympathizers on the porch called out, 'Viva Madero!' but they were instantly silenced, not only by American civil officers and the line riders, but by the American civilians, among them myself, as we feared drawing the federal fire into this crowd on the porch.

"All this happened in Thursday's battle while the rebels under Red Lopez were attacking Agua Prieta. It was during this battle that Robert Harrington, an American switchman, was killed in Douglas, E. E. Crow seriously wounded and many other Americans injured on the American side of the line.

"During this battle not a shot was fired from the American customs house and the rebels never had possession of it. Some ground, still American territory, extends about fifty feet south of the American customs house and the American troopers carefully guarded this strip so that the rebels could not get to the westward of the American customs house to use it as a sheiter.

Rebels Disarmed.

"Maj. Schroeder of the American army hospital corps established his ambulance in this strip to the west of the custom house and a little to the south of it and there the wounded were treated. These wounded were rebels who were shot near the line at this point and carried by other rebels to the American line and disarmed.

"The following day on my way to the Mexican line I presented my pass signed by Capt. Gaujot to the American troopers and was passed over the line to the Mexican guardhouse on Mexican territory.

"I saw an American rebel approach Capt. Gaujot at the line. This American rebel was handling a gun. He asked Capt. Gaujot, who was on American territory, if he, the rebel, might send the firing pin of his gun across the line into Douglas to have it repaired. 'You certainly cannot,' was the captain's reply.

"I went into Agua Prieta also, having a rebel passport signed by Col. Medina, jefe of Agua Prieta. When returning to my automobile this same American rebel came up to me at the machine, but he was immediately ordered back by an American trooper.

"I do not know what orders Capt. Gaujot issued to either the rebels or the federals about trenching."

The Sound Sleep of Good Health.

Can not be over estimated and any ailment that prevents it is a menace to health. J. L. Southers, Eau Claire, Wis., says: "I have been unable to sleep soundly nights, because of pains across my back and soreness of my kidneys. My appetite was very poor and my general condition was much run down. I have been taking Foley Kidney Pills but a short time and now sleep as sound as a rock, my general condition is greatly improved, and I know that Foley Kidney Pills have cured me. All druggists.

WOMEN ARE BALLOTING

(Continued from page 1.)

secretary; Mrs. W. F. Dennis, corresponding secretary general; Mrs. G. M. Brumbaugh, registrar general; Mrs. W. D. Hoover, treasurer general; Mrs. C. W. Bassett, historian general; Mrs. E. S. Thompson, assistant historian general; Miss A. Gillett, librarian general. All are from the District of Columbia except Mrs. Basset, Maryland, and Mrs. Thompson, Massachusetts.

The opposition candidates: Mrs. Myranda D. Tulloch, vice president general; Mrs. W. E. Callender, South Carolina, chaplain general; Mrs. Frank Bold, District of Columbia, recording secretary general; Mrs. W. A. Smoot, Virginia, corresponding secretary general; Miss G. M. Pierce, New York, registrar general; Mrs. H. F. Blount, District of Columbia, treasurer general; Mrs. C. A. Thomas, New Jersey, historian general; Mrs. C. H. Bissell, Connecticut, assistant historian general; Miss Aline Solomons, District of Columbia, librarian general.

OFFICIALS DEPRESSED BY ANSWER

(Continued from page 1.)

later in the day, Ambassador Zamacona said he had read the note and made the following comment upon it:

"Notwithstanding that the note addressed by the department of foreign affairs to Ambassador Wilson refers to the lamentable events on the border, it certainly must be friendly in form and essence, for it is impossible to suppose that it might be in the least unfriendly or discourteous. The relations between the two governments have been most cordial. It would be very convenient to wait until the note is made known in full, before venturing to come to a conclusion which may only be based on fragmentary and unauthenticated quotations. The press at present, more than ever, may do great good if it directs its efforts to prevent public opinion from being excited by any one. This would be a great help toward accomplishing the wishes of the Mexican people and their government, in order to preserve the friendly relations existing between the countries."

Will Await Formal Note.

President Taft will await the receipt of the formal note from Mexico before taking the matter up further. The president, it was said today, will look upon the reply with a tolerant spirit. He is disposed to regard it as the usual diplomatic forerunner to formal negotiations for greater preventive measures.

The president, it is said, regards it as natural that the Mexican government should raise questions of fact as to the responsibility for casualties among Americans along the border.

Representative Slayden of Texas, one of the early callers at the White House, said that the president believed Mexico was sparring in the usual diplomatic fashion. According to Mr. Slayden the president is still hopeful that peace in Mexico is coming shortly and believes that the American border will not again suffer as it did at the battle of Agua Prieta.

DIRE DISTRESS

It Is Near at Hand to Hundreds of Duluth Readers.

Don't neglect an aching back.

Backache is the kidney's cry for help.

Neglect hurrying to their aid

Means that urinary troubles follow quickly.

Profit by a Duluth citizen's experience.

Abraham Moore, 221 53d Ave., N., Duluth, Minn., says: "My experience with Doan's Kidney Pills has convinced me that they are a reliable kidney medicine. I had kidney and bladder complaint and was bothered a great deal by too frequent passages of the kidney secretions. I also had fainting and dizzy spells and at one time fell down senseless. The use of Doan's Kidney Pills benefited me in every way and since taking this remedy, I have had but little cause for complaint. I know that I am making no mistake in recommending this peparation."

For sale by all dealers. Price 50 cents. Foster-Milburn Co., Buffalo, New York, sole agents for the United States.

Remember the name—Doan's—and take no other.

You'll Do Better at Kelly's

F. S. KELLY FURNITURE CO.

226-228 WEST SUPERIOR ST.

Kelly's Basement Specials for This Week!

YOU CANNOT AFFORD TO MISS THIS WEEK'S BARGAINS

Cast Iron Spiders

Your choice of Cast Iron Spiders, in two sizes—
No. 8 at, each.....25¢
No. 9 at, each.....29¢

Clothes Hampers

A very durable Round Willow Hamper—With cover; a household necessity; small size 98¢ each; extra large size, each

$1.73

Square Splint Hampers—Good and durable; small size **69c**

Flour Cans

Heavy Tin Flour Cans—Japanned in colors; hold 100 lbs; with tight-fitting covers, each **$1.10**

Salad Bowls

Fancy China Salad Bowls—Tinted edges, fruit designs; special, each.....**19c**

Glass Water Jugs

Large size Colonial Pattern Water Jugs—Good clear class, each..... **23c**

Basting Spoons

Made of heavy forged steel, heavily retinned; 10, 12 and 14 inches long; special, each..... **6c**

Fancy Plates

Fancy China Plates—Floral centers gold band edge; special, each..... **25c**

Ironing Boards

Ironing Boards—With stand, top of basswood; well finished and strong; special..... **73c**

Enamel Water Pails

A No. 1 grade, gray enamel Water Pails—Your Choice—
10-qt. size...69¢
12-qt. size...73¢

Water Glasses

A good strong, common Water Glass—Not like cut, dozen **29c**

Kitchen Sets

Here is a very convenient household outfit — consists of cleaver, bread knife, carving knife and fork, can opener, meat saw and knife sharpener; special at, set **59c**

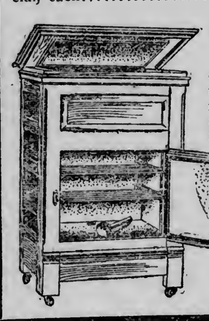

Good Refrigerators

Sanitary Refrigerators—The kind that are easily kept clean and are economical in the use of ice. We are offering you a fine assortment of medium and high grade refrigerators at a lower price than you would pay for inferior grades elsewhere.

See our special refrigerator, made of hardwood, finished golden, with handsome panels, heavy wire shelves; well constructed in every way, at

$7.50

YOUR CREDIT IS GOOD

Kelly's Three-Room Outfit

$69

Terms—$1.50 Per Week.

RIGHT OF ARIZONA

(Continued from page 1.)

ception of recall of judges, he said he was heartily in favor of this way of getting rid of incompetent or corrupt public servants.

Touches on Lorimer Case.

The senator touched on the Lorimer case in connection with his plea for honest politics. Senator Works was named in the resolution introduced at the present session by Senator La Follette calling for another investigation of the Lorimer case, as chairman of the committee of investigation.

"This widespread uprising against the corruption that, if persisted in, must eventually overthrow our representative form of government," he said, "is founded upon the most convincing evidence that corruption is eating at the very vitals of the republic and threatening the perpetuity of our free institutions. We need not go outside of this chamber to find evidence of this fact. The pages of the Congressional Record of the past few months will disclose a condition that has brought the whole nation to shame. It was charged that the election of a member of this body was procured by corrupt practices and the bribery of votes in the legislature. I need not enter upon a discussion of the evidence in that case. It is enough to say that it was clearly and sufficiently shown that corrupt practices had been resorted to in the election and that some votes had been purchased.

"I have cited the case," the senator continued, "to show why the people of this country may justly claim a larger share in the election of their officers and the control of legislation. It is one out of hundreds of cases where corrupt and illegal influences have been brought to bear to control elections and the enactment of legislation detrimental to the public at large.

Is There No Way to Overcome Evil?

"Is there no way," he asked "by which such evil influences may be met and overcome? Some senators here seem to think not. When the people attempt to limit the power of their representatives and assume some of that power themselves by ignoring the unfaithful representative and acting directly at the polls, or by recalling him and substituting an honest and faithful representative in his place, the cry is raised that this effort to control their own representatives and their own government is a violation of the Constitution of the United States and an encroachment upon the priciples of our representative form of government.

"That is the issue which confronts us today. The proposed Constitution of Arizona provides for the initiative, referendum and recall. Objection is made to the admission of this territory as a state on this ground and this alone."

Senator Works then attempted to prove by reference from sppreme court decisions and other legal and political opinions that the people of Arizona have a right to decide for themselves what form of a Republican government they will live under so long as it does not conflict in any way with the Constitution of the United States or the principles of the Declaration of Independence. As "republican form of government" is not defined by the Constitution, he declared that it must be assumed that the phrase was used in the "generally accepted sense, if there is any." He then sought to prove his contention that under a "republican form of government," as provided for in the Constitution, "the power to govern exists in the people."

Must Be Happy Medium.

He declared that, while he was in favor of the direct election reforms which Arizona wanted, he did not believe in a pure democracy, which would be "too weak and unstable to meet the demands of a nation like our own. But surely there is a happy medium, a middle ground between the unwarranted and corrupt power now exercised by our representatives and a system which would destroy this system and establish in its place a pure democracy."

Senator Works expressed the hope that if Arizona were now refused admission, the people there "would stand on their manhood and stay outside until the politics of this country is purified, regenerated and elevated so that their progressive and enlightened Constitution will be their sure passport to statehood."

Will Look Like New.

One quart can of Jap-a-Lac will make your old chairs, picture frames, iron beds and other furniture look like new. Quayle-Larsen Co. sells it. 14-16 West Superior street.

IRONTON, MINN., SOON TO HAVE ELECTRICITY.

Ironton, Minn., April 20.—(Special to The Herald.—Poles are being set and wires strung and it is expected that within a week Ironton will be supplied with electric power and current from Deerwood where the powerhouse of the Cuyuna Range Power company is located. M. D. Stoner the president of the corporation, states that within two weeks day power will be supplied thus giving the towns of Deerwood, Cuyuna, Crosby and Ironton continuous service.

Among the Duluth people who will erect summer residences at Crosby Beach on Serpent lake west of Deerwood are J. A. Stetson, Miss Genevieve Dunning, E. J. Gerchimus, the druggist, and William Bland of F. A. Patrick's. A. G. Shulind, the Cuyuna contractor, will also build. Ten cottages are soon to be commenced in this pretty suburb. Roads have been laid out, the undergrowth brushed out and many other improvements made.

Brainerd News Notes.

Brainerd, Minn., April 20.—(Special to The Herald.)—George Laughton of Watertown, near Pine River, was in the municipal court yesterday and was held to the grand jury on the charge of seduction under promise of marriage.

Commencing Friday the Swedish Mission church will hold mission services Friday, Saturday and Sunday. Assisting the pastor, Rev. C. W. Boquist, will be two prominent ministers, the Rev. F. O. Kling of Minneapolis and the Rev. E. V. Bjorklund of St. Cloud.

The case of Dr. Howard G. Ingersoll against the Northern Pacific railway, a claim for lost and delayed baggage containing among other things valuable dental instruments, was heard in municipal court and Judge J. H. Warner took the case under advisement.

To Women Who Dread Motherhood!

Information How They May Give Birth to Happy, Healthy Children Absolutely Without Pain, Sent Free.

No women need any longer dread the pains of childbirth, or remain childless. Dr. J. H. Dye has devoted his life to relieving the sorrows of women. He has proved that all pain at childbirth may be entirely banished, and he will gladly tell you how it may be done absolutely free of charge. Send your name and address to Dr. J. H. Dye, 500 Lewis Block, Buffalo, N. Y., and he will send you, postpaid, his wonderful book which tells how to give birth to happy, healthy children, absolutely without pain; also how to cure sterility. Do not delay but write today.

SUNNY MONDAY

There is not an ounce of rosin in Sunny Monday Laundry Soap. Rosin is used in all other laundry soaps—because it is cheaper than the fats and oils used in Sunny Monday. Sunny Monday costs more to manufacture than any other laundry soap of which we know. It is kind to clothes—will not shrink flannels or woolens, or turn clothes yellow.

Sunny Monday is just as pure as its whiteness indicates; it is the safest and most economical laundry soap you can use.

THE N. K. FAIRBANK COMPANY
CHICAGO

See the Duluth Hardware Co.'s

New quarters at 19-21 Second Ave. W.

Asthma Catarrh
WHOOPING COUGH CROUP
BRONCHITIS COUGHS COLDS

Vapo-Cresolene

ESTABLISHED 1879

A simple, safe and effective treatment for bronchial troubles, without doing the stomach with drugs. Used with success for thirty years.

The air rendered strongly antiseptic, inspired with every breath, makes breathing easy, soothes the sore throat, and stops the cough, assuring restful nights. Cresolene is invaluable to mothers with young children and a *boon* to sufferers from Asthma.

Send us postal for descriptive booklet.

ALL DRUGGISTS.

Try Cresolene Antiseptic Throat Tablets for the irritated throat. They are simple, effective and antiseptic. Of your druggist or from us, 10c in stamps.

Vapo Cresolene Co.
62 Cortlandt St., N. Y.

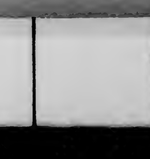

This Week's Sunday School Lesson

WRITTEN FOR THE HERALD BY REV. J. S. KIRTLEY, D. D.

SUNDAY SCHOOL LESSON: APRIL 23. II Kings xi, 21-12: 16: Joash Repairs the Temple.

THE CONNECTION.

Soon after the crowning of Joash, the good Jehoiada aroused the people to make a covenant with God and with the king to be the Lord's people. Then he led them to march on the temple of Baal, tear it down, break the altars and images and slay the priest Mattan. Next he officered the temple of God and the king's palace and set the boy king on the throne. Joash "did that which was right in the eyes of the Lord all the days of Jehoiada, the priest" and fortunately for the first twenty-three years of his reign of forty years, he was under the direction of the good priest. Father and grandfather moral profligates; grandmother and great-grandmother female demons —what could he be? We must not forget that he had some of the best ancestors, David, Asa, Jehosaphat; that he was brought up in the temple with its awe-inspiring appearance and history; that he was trained by his noble aunt and her husband Jehoiada. His work was defective in that he called to take away the high places and still allowed the people to offer sacrifices and burn incense there. That showed lack of initiative and decision. He married young and some time "after this," at about 20 years of age, he undertook to repair the temple—a needed piece of work.

THE LESSON.

I.

The First Plan a Failure. 12: 4-8.

"And Jehoash said to the priests, All the money of the hallowed things that is brought into the house of Jehovah, in current money, the money of the persons for whom each man is rated, and all the money that it cometh into any man's heart to bring into the house of Jehovah, let the priests take it to them, every man from his acquaintance; and they shall repair the breaches of the house, wheresoever any breach shall be found. But it was so, that in the three and twentieth year of king Jehoash the priests had not repaired the breaches of the house."

1. INJUSTICE.—His original plan was to take the money out of the treasury. That was unjust to the priests, who were supported by that fund. It came from three sources—the poll tax, the money for vows and free will offerings. It was unjust to the priests to get the money for repairs in that way, and further unjust to impose on them the whole responsibility of doing the work. It is not claimed that Joash meant to be unjust. He was simply inefficient. That was due partly to Jehoiada, who was regent from the time the boy was crowned king, and he evidently overrode his will. Perhaps this plan was the best the king could think out. It is to his credit that he wanted to put the old buildings in order. He had lived there, protected from death, for six years. He was indebted to old Jehoiada for that. And the temple needed attention, badly. It had stood for 150 years without any repairs. It had been looted by foreigners several times; part of its walls had been torn down to be built into the temple of Baal, erected by Athaliah, his grandmother; the foundations had been undermined.

2. INDIFFERENCE.—The priests and Levites made a failure of it, for reasons very obvious to us—no heart in their work, anyhow; dislike to work on suggestions from the outside, on account of official pride; fear of lessening their own income; possibly, dishonest appropriation of what they did collect. They would not hurry. They took years and years, doing nothing, till his patience was exhausted. What was the good priest, Jehoiada, doing, all this time? Probably vexing his righteous soul, at the delay. Possibly he was too old to have an active part in it. Some money came in—the poll tax, the votive offerings and some gifts from saintly souls—but no report was made of it and nothing was done with it.

II.

The New Plan Outlined. 7-10.

"Then King Jehoash called for Jehoiada the priest, and for the other priests, and said unto them. Why repair ye not the breaches of the house? now therefore take no more money from your acquaintance, but deliver it for the breaches of the house. And the priests consented that they should take no more money from the people, neither repair the breaches of the house.

But Jehoiada the priest took a chest, and bored a hole in the lid of it, and set it beside the altar, on the right side as one cometh into the house of Jehovah: and the priests that kept the threshold put therein all the money that was brought into the house of Jehovah. And it was so, when they saw that there was much money in the chest, that the king's scribe and the high priest came up, and they put up in bags and counted the money that was found in the house of Jehovah."

1. COMPLAINT.—At last, Joash calls them down with vehemence. He includes Jehoiada in his criticism, though his duty was merely to direct the collections and receive their reports. The king must repair his own mistakes, as well.

2. OFFERINGS.—The plan was to secure all the money by freewill offerings. The priests were glad enough to stop going around among their "acquaintances" and asking them for contributions. The new plan was good. The king had learned by his failures. The best thing one ever does is to make a failure, usually so, at least. He learns some things then. There were four points in this plan—willingness, system, accuracy, confidence. The money was brought in by the people, of their own accord, but everything was fixed, so as to stimulate the gifts by the worship, facilitate the giving by the boxes and justify it, by the way the money was handled. It was regularly counted and put up in packages.

III.

Great Success Achieved. 11-15.

"And they gave the money that was weighed out into the hands of them that did the work, that had the oversight of the house of Jehovah: and they paid it out to the carpenters and the builders, that wrought upon the house of Jehovah, and to the masons and the hewers of stone, and for buying timber and hewn stone to repair the breaches of the house of Jehovah, and for all that was laid out for the house to repair it. But there were not made for the house of Jehovah cups of silver, snuffers, basins, trumpets, any vessels of gold, or vessels of silver, of the money that was brought into the house of Jehovah; for they gave that to them that did the work, and repaired therewith the house of Jehovah. Moreover they reckoned not with the men, into whose hand they delivered the money to give to them that did the work; for they dealt faithfully."

1. SYSTEM. — Capable men were made responsible for certain tasks, to hire workmen and oversee the work. The priests were glad to be relieved. Read the list of workmen and see what they did.

2. CONFIDENCE.—No restriction was put on them. The king trusted the workmen because they were trustworthy, and they were trustworthy partly because they were trusted. It works both ways. The completeness of the repairs can be judged by the kind of workmen employed and the details of the work given us.

WHAT THE MASTERS SAY.

It was probably in Jehoram's reign and with his sanction that there was built in Jerusalem a temple of Baal after the pattern of the temple erected by Ahab in Samaria, adorned with altars and images of Baal himself and his fellow gods, the same which was afterwards destroyed by Jehoiada, the high priest, in the reign of Joash. Large numbers of the Jews were attracted by this novel worship, with its wild gayety, and its licentious orgies; the worship of Jehovah was discredited and almost discontinued, and the way was paved for those further changes, which his widow, Athaliah, introduced after his death.—Rawlinson.

Barrie says that the remembrance of Stevenson acted upon him like a literary conscience, condemning all clumsy and careless work, and girding the loins of mind and soul to pursue the last line and hue of the most radiant ideal. And so must it be when we are conscious that we work under the observation of the King, under "the great Taskmaster's eye," whose heart craves for the gift of finished work; we shall surely be intense in our labor, and we shall do it with all our heart and mind.—Pollard.

PERTINENT QUESTIONS.

1.—How does the lesson show the value of first impressions?
2.—What is the value of a mistake?
3. Why does privilege sometimes prevent progress?
4.—Why is responsibility necessary to reliability?
5.—What are the moral values of accuracy?
6.—Why should houses of worship be tasteful and be kept in good condition?
7.—Why is promptness necessary to honesty and efficiency?
8.—What is the present day correlative of the old temple?

BOOKS ADDED TO THE LIBRARY

List of Works Acquired During the Last Two Weeks.

The following books were added to the library from April 1 to 15:

PHILOSOPHY AND RELIGION.

Abbott, D. P., "Behind the Scenes With the Mediums."

Dearmer, Percy, "Body and Soul; an Inquiry Into the Effect of Religion Upon Health."

Hammond, E. P., "The Conversion of Children."

SOCIOLOGY.

Brown, E. E., "Government by Influence, and Other Addresses."

Croly, Herbert, "The Promise of American Life."

Flynt, Josiah, "Tramping With Tramps; Studies and Sketches of Vagabond Life."

Frankel, L. K., "Workingmen's Insurance in Europe."

Graham, H. J., "Civil Service Self-instructor."

Malory, Sir Thomas, "The Boy's King Arthur."

Parsons, Theo., "Laws of Business for All States and Territories of the Union and Dominion of Canada."

Seager, H. R., "Social Insurance, a Program of Social Reform."

Van Hise, C. H., "The Conservation of Natural Resources in the United States."

SCIENCE AND USEFUL ARTS.

Arnold, J. H., "How a City Family Managed a Farm."

Bailey, L. H., "Cyclopedia of American Agriculture."

Chamberlain, T. C., "A College Textbook of Geology."

Doane, R. W., "Insects and Disease; an Account of the Way in Which Insects May Spread or Cause Disease."

Hall, W. S., "From Youth Into Manhood."

Dunn, S. O., "Valuation of Railways with Especial Reference to the Physical Valuation in Minnesota."

International Library of Technology, volumes 95 to 111:

Volume 95, "Placer Mining, Assaying, Ore Mining, etc."

Volumes 96 and 97, "Bridge Specifications and Building, etc."

Volume 98, "Water Supply, Sewerage, Purification of Water."

Volume 99, "Foreign Exchange, Money and Currency, Canadian Banking."

Volumes 100 and 101, "Painting and Interior Decoration."

Volume 102, "Letters, Catalogs, Booklet and Folders; Mail Order System; Advertisement Illustration."

Volume 103, "Engraving and Printing Methods; Trade Paper Advertising, Advertisement Illustration."

Volume 104, "Manufacture of Gas, Iron, Steel and Cement."

Volumes 105 and 106, "Principles of Refrigeration; Ammonia Compressors; Carbon Dioxide and Other Systems."

Volume 107, "Elements and Systems of Steel Reinforcement; Concrete Beam and Column Design; Reinforced Concrete."

Volume 108, "Sands and Cements; Building Stone and Brick; Elements of Stone Masonry; Concrete Building Blocks."

Volume 109, "Statics; Forces Acting on Beams; Wooden Posts, Cast Iron Columns, etc."

Volumes 110 and 111, "Automobile, Engine Auxiliaries, Electric Ignition, Transmission and Control Mechanism, etc."

Johnson, J. B., "The Theory and Practice of Surveying."

Lyon, D. E., "How to Keep Bees for Profit."

McCook, H. C., "Ant Communities and How They are Governed."

Merriman, Mansfield, "American Civil Engineers' Pocket Book."

Rathbone, R. L. B., "Simple Jewelry."

Sadler, W. S., "The Cause and Cure of Colds."

Serviss, G. P., "Curiosities of the Sky."

Sparling, S. E., "Introduction to Business Organization."

FINE ARTS.

Sturgis, Russell, "The Artists's Way of Working in the Various Handicrafts and Arts of Design."

Upton, G. P., "Standard Musical Biographies."

Wagner, Richard, "Parsifal."

Windsor, H. H., "Mission Furniture; How to Make It."

LITERATURE.

Crissey, Forest, "Handbook of Modern Business Correspondence."

Fasnacht, G. E., "Macmillan's Progressive French Reader."

Field, Eugene, "Poems. Complete Edition."

Hardy, Thomas, "Wessex Poems and Other Verses."

Holley, Samantha, "Samantha at Saratoga."

Howells, W. D., "The Register; a Farce."

Northrop, H. D., "The Peerless Reciter."

Northrop, H. D., "Young People's Speaker."

Percy, Thomas, "The Boy's Percy; Being Old Ballads of War, Adventure and Love from Bishop's Percy's Reliques of Ancient English Poetry."

Seccombe, Thomas, "The Age of Johnson, 1748-1798."

Thomas, R. W., "A Manual of Debate."

Trueblood, T. C., "Winning Speeches in the Contests of the Northern Oratorical League."

Watson, William, "Sable and Purple With Other Poems."

Wood, K. B., "Quotations for Occasions."

TRAVEL, BIOGRAPHY AND HISTORY.

Andrews, C. M., et al., "A Bibliography of History for Schools and Libraries."

Blaikie, James, "The Sea-kings of Crete."

Brooks, Noah, "First Across the Continent; the Story of the Exploring Expedition of Lewis and Clark in 1804-5-6."

Burr, Mrs. Anna, "The Autobiography, a Critical and Comparative Study."

Dyer, F. L., and T. C. Martin, "Edison, His Life and Inventions."

Froissart, Jean, "The Boy's Froissart," edited by Sidney Lanier.

Gardiner, S. B., "English History for Schools, B. C. 55; A. D. 1880."

Hale, E. E., "William H. Seward."

"Harriman Alaska Series of the Smithsonian Institution."

Hitchcock, Ripley, "Decisive Battles of America."

Ogg, F. A., "A Source Book of Mediaeval History."

Pendleton, L. B., "Alexander H. Stephens."

Robins, Edward, "William T. Sherman."

Spears, J. R., "David G. Farragut."

Willis, R. F., "Stephen A. Douglas."

Young, E. R., "Stories from Indian Wigwams and Northern Camp-fires."

PROBABLY CASE OF ARSON.

No One Killed in Fire in Chicago Liquor House.

Chicago, April 20.—Three persons supposed to have been burned to death in a fire which followed an explosion last night at the wholesale liquor store of Joseph Morici & Co., were reported today as having left the building safely.

Morici and his partner, Peter Misuracet, whom the police arrested for alleged suspicious actions during the fire, had each a loaded revolver when taken into custody. Nothing was found which confirmed theories that the explosion resulted from a Black Hand plot or had been caused by safe blowers.

According to the police, the cause probably was one of arson.

Good results always follow the use of Foley Kidney Pills. They give prompt relief in all cases of kidney and bladder disorders. Try them. All druggists.

PULLMAN CAR COMPANY A MINT

Stock Dividends Have Increased Its Capital to $120,000,000.

Washington, April 20.—The Pullman Palace Car company has filed a report with the interstate commerce commission. It is the first ever submitted:

For approximately half a century the company strenuously insisted that it was not a common carrier and not subject to federal regulation. It claimed to be a hotel company whose hotels were run on wheels. But it finally decided to tell about its business.

The company started nearly fifty years ago with $1,250,000 capital. It never had any new capital paid in except from earnings. Stock dividends have increased its capital until it is now $120,000,000. A man who owned $1,000 of its capital in the beginning would have drawn down large annual dividends ever since and incidentally had his capital increased to $100,000.

Last year the company gathered in $33,334,073 from the operation of 5,283 cars. It paid an 8 per cent dividend and distributed $20,000,000 in stock. The only roads in whose sleeping cars this company has no interest are the St. Paul, the New Haven and the Great Northern. The company builds its own cars and many others; even exports cars to foreign countries.

A steel Pullman of the most modern type costs $24,124; of the old wooden type, $14,722. People don't get telescoped or burned up in the steel cars, but they come high and have less ornamentation about them. There are in operation many of the old fashioned Pullmans, with solid black walnut carved woodwork that could not be duplicated today except for small fortunes.

The average Pullman earns a profit per day of $7.62. The report fails to state anything as to the wages of porters or the amount the public pays them for having its shoes shined.

The New York Central-Vanderbilt group of capitalists are especially strong in the Pullman company. This is because the New York Central used to control the Wagner Palace Car company, which the Pullman bought, exchanging $20,000,000 of Pullman stock for the Wagner business, cars, and plant.

See the Duluth Hardware Co.'s New quarters at 19-21 Second Ave. W.

HIBBING MAN ORDERED TO STATE HOSPITAL.

After an examination as to his sanity held in probate court yesterday afternoon, James Connors of Hibbing, was ordered to the state hospital for the insane at Fergus Falls by Judge Gupin.

On many subjects Connors was apparently rational. He has resided in Hibbing for thirteen years and is well known. Some time ago he tried to end his life by jumping from a high viaduct. He was restrained by friends.

Excessive drink is supposed to be responsible for his present condition.

Don't Grow Old Too Fast

"A man is as old as his arteries." Old age is merely a hardening of the arteries—and hardening of the arteries comes from excessive eating of high-protein food such as meat and eggs. Cut down the high-protein diet for awhile and eat Shredded Wheat. It supplies all the body-building material in the whole wheat prepared in a digestible form. Of course

SHREDDED WHEAT BISCUIT

will not "cure" appendicitis—nor will any other cereal food. The excessive eating of indigestible foods, however, gradually brings on stomach and bowel disorders—and these can be prevented by a daily diet of thoroughly cooked cereals. Shredded Wheat is best for this purpose because it is steam-cooked, shredded and twice baked, retaining the bran coat, which is so valuable in keeping the bowels healthy and active.

Heat the Biscuit in the oven to restore crispness and serve with hot or cold milk and a little cream, adding salt or sugar to suit the taste. It also makes delicious combinations with stewed or preserved fruits. Two Shredded Wheat biscuits with stewed fruit makes a wholesome nourishing meal.

The Only Cereal Breakfast Food Made in Biscuit Form

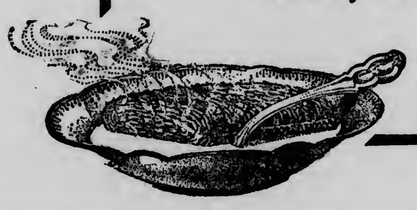

Made only by

The Shredded Wheat Company

Niagara Falls, N. Y.

CASTORIA

for Infants and Children.

Castoria is a harmless substitute for Castor Oil, Paregoric, Drops and Soothing Syrups. It is Pleasant. It contains neither Opium, Morphine nor other Narcotic substance. It destroys Worms and allays Feverishness. It cures Diarrhœa and Wind Colic. It relieves Teething Troubles and cures Constipation. It regulates the Stomach and Bowels, giving healthy and natural sleep. The Children's Panacea—The Mother's Friend.

The Kind You Have Always Bought

Bears the Signature of

Chas. H. Fletcher

WHOLESALE

JOBBERS AND MANUFACTURERS

OF DULUTH, MINNESOTA.

Reliable and Up-to-Date Concerns Who Do a Strictly Jobbing and Manufacturing Business.

ASBESTOS.
A. H. Krieger Co.

BAKERS.
Crescent Bakery.

BLAST FURNACE.
Zenith Furnace Co.

BREWERS.
Duluth Brewing & Malting Co.
Fitger Brewing Co.

BUTTER AND ICE CREAM MANUFACTURERS.
Bridgeman-Russell Co.

CEMENT AND PLASTER.
D. G. Cutler Co.

COMMISSION AND PRODUCE.
Fitzsimmons-Palmer Co.

CONFECTIONERY.
National Candy Co.
(Duluth Factory.)

DRUGS.
L. W. Leithhead Drug Co.

DRY GOODS.
F. A. Patrick & Co.

FURNITURE.
DeWitt-Seitz Company.

FOUNDERS and MACHINISTS.
Clyde Iron Works.

GLASS, PAINTS AND BUILDING MATERIALS.
Paine & Nixon Co.

GROCERS.
Gowan-Peyton-Congdon Co.
Stone-Ordean-Wells Co.
Wright-Clarkson Mercantile Co.

HARDWARE.
Kelley-How-Thomson Co.
Marshall-Wells Hdw. Co.

WHOLESALE AND MAN'F'S OF MEN'S FURNISHINGS.
Christensen-Mendenhall-Graham Co.

PAPER.
Duluth Paper & Stationery Co.
McClellan Paper Co.
Peyton Paper Co.

BETTER FOR MEN, WOMEN AND CHILDREN THAN CASTOR OIL, SALTS, OR PILLS, AS IT SWEETENS AND CLEANSES THE SYSTEM MORE EFFICIENTLY AND IS FAR MORE PLEASANT TO TAKE.

SYRUP of FIGS and ELIXIR of SENNA

IS THE IDEAL FAMILY LAXATIVE, AS IT GIVES SATISFACTION TO ALL, IS ALWAYS BENEFICIAL IN ITS EFFECTS AND PERFECTLY SAFE AT ALL TIMES.

NOTE THE NAME

CALIFORNIA FIG SYRUP CO.
in the Circle,
on every Package of the Genuine.

ALL RELIABLE DRUGGISTS SELL THE ORIGINAL AND GENUINE WHEN CALLED FOR, ALTHOUGH THEY COULD MAKE A LARGER PROFIT BY SELLING INFERIOR PREPARATIONS, YET THEY PREFER TO SELL THE GENUINE, BECAUSE IT IS RIGHT TO DO SO AND FOR THE GOOD OF THEIR CUSTOMERS. WHEN IN NEED OF MEDICINES, SUCH DRUGGISTS ARE THE ONES TO DEAL WITH, AS YOUR LIFE OR HEALTH MAY AT SOME TIME DEPEND UPON THEIR SKILL AND RELIABILITY

WHEN BUYING

Note the Full Name of the Company

CALIFORNIA FIG SYRUP CO.

PRINTED STRAIGHT ACROSS, NEAR THE BOTTOM, AND IN THE CIRCLE, NEAR THE TOP OF EVERY PACKAGE, OF THE GENUINE. ONE SIZE ONLY, FOR SALE BY ALL LEADING DRUGGISTS. REGULAR PRICE 50c PER BOTTLE.

MINIATURE PICTURE OF PACKAGE.

SYRUP OF FIGS AND ELIXIR OF SENNA IS THE ONLY PERFECT FAMILY LAXATIVE, BECAUSE IT IS THE ONE REMEDY WHICH ACTS IN A NATURAL, STRENGTHENING WAY AND CLEANSES THE SYSTEM, WITHOUT UNPLEASANT AFTER-EFFECTS AND WITHOUT IRRITATING, DEBILITATING OR GRIPING, AND THEREFORE DOES NOT INTERFERE IN ANY WAY WITH BUSINESS OR PLEASURE. IT IS RECOMMENDED BY MILLIONS OF WELL-INFORMED FAMILIES, WHO KNOW OF ITS VALUE FROM PERSONAL USE. TO GET ITS BENEFICIAL EFFECTS ALWAYS BUY THE GENUINE; MANUFACTURED BY THE

CALIFORNIA FIG SYRUP CO.

Why do the world's greatest singers

Caruso	Gadski	McCormack	Scotti
Calvé	Homer	Melba	Sembrich
Eames	Journet	Plançon	Tetrazzini
Farrar	Martin	Schumann-Heink	Witherspoon

make records only for the Victor?

Because they realize that the Victor is the only instrument that does full justice to their magnificent voices.

They want every part of every selection to be as sweet and natural when they sing in your home as when they sing on the grand-opera stage—and this can be accomplished only on the Victor.

Their voices on the Victor are the standard by which they wish to be judged.

Hearing is believing—go today to the nearest Victor dealer's and hear these famous artists sing their greatest arias. You'll be astonished at the wonderful results secured by the new Victor process of recording.

Victor Talking Machine Co., Camden, N. J., U. S. A.

New Victor Records are on sale at all dealers on the 28th of each month

And be sure to hear the Victor-Victrola

To get best results, use only Victor Needles on Victor Records

THE FIRST NATIONAL BANK OF DULUTH,

Capital $500,000
Surplus and Profits, . $1,525,000

—WE ISSUE—

$10, $20, $50, $100 Travelers' Checks.

Safe, convenient, self-identifying. Payable everywhere for full face value.

WOMAN'S REALM.

To further the development of art in Minnesota a prize contest for the boys and girls in the public schools of Minnesota has been started by the St. Paul Institute School of Art. The school offers a cash prize of $100 and a scholarship for one year to the boy or girl whose drawing shows the highest order of natural artistic ability.

This contest is open to public school pupils in Minnesota, outside of St. Paul and Minneapolis, who will finish the eighth grade or more this spring.

Drawings are to be in lead pencil, not larger than 7 by 9 inches.

Drawings from nature, models or objects are preferred, although imaginary compositions will be considered.

Decision and award will be on the basis of natural ability shown, rather than the best drawing. Where work indicates that the student has had instruction, this will be taken into consideration, so that the student who has had no advantages will have just as good a chance as the one who has studied drawing.

The drawing must bear the name and address of the student plainly written, and be mailed to the St. Paul Institute School of Art, St. Paul, with return postage, not later than May 19, 1911.

By this offer of opportunity to students who are likely to bring honor to the state the institute hopes to encourage and stimulate interest in this line of study.

Club Supper.

The members of the Wa-Pse-Ke club will be hosts at a supper this evening at their cabin on Lester river, in compliment to Beverly Jones, one of their members who is home for a week from school at Port Arthur.

Entertained in Minneapolis.

Mrs. Robert Bruce Liggett, who is visiting friends in Minneapolis, was the guest of honor today at a bridge party given by Mrs. John Gilbert McNutt and Mrs. Charles E. Van Nest. They will entertain again tomorrow for her and Saturday evening Mrs. W. M. Liggett will entertain for her at her home.

Tea for Club.

The members of the Saturday club have been invited to a tea to be given by Mrs. William A. McGonagle at her home in Hunter's Park on Saturday afternoon, May 6.

For Guest.

Mrs. W. E. Whipple, 1710 East Third street, has invited guests to bridge next Tuesday afternoon at her home to meet her guest, Mrs. C. L. Hoffman of Minneapolis.

Officers Chosen.

At the annual meeting of the Liberty chapter of the D. A. R. which was held yesterday afternoon with Mrs. A. E. Walker, 2107 East First street, reports of the year were given and the following officers elected for next year: Mrs. R. E. Denfeld, regent; Miss Julia Ensign, vice regent; Mrs. J. T. Watson, recording secretary; Mrs. Jay Cooke Howard, correspondent secretary; Mrs. S. R. Holden, historian; Mrs. C. C. Cokefair and Mrs. N. J. Upham, directors.

Church Meetings.

The Forward Guild and the Women's Missionary Society of the First Presbyterian church will entertain at a thimble bee in the parlors of the church Saturday afternoon at 2:30 o'clock. An interesting musical program will be given and light refreshments will be served. All women of the church are invited.

* * *

The regular meeting of the Women's Missionary Society of the First Presbyterian church will be held tomorrow afternoon in the church parlors at 2:30 o'clock.

* * *

The Young Ladies' Guild of St. John's English Lutheran church will meet tomorrow evening with Miss R. Sahl, 1402 West First street.

HOLDS MOUNTAIN CLIMBING RECORD

MRS. BULLOCK WORKMAN.

Mrs. Fanny Bullock Workman, who holds the woman's record for mountain climbing, has started for the Himalayas and it is reported that she is after another record. Mrs. Workman comes from Worcester, Mass. She has received a medal from the Geographical Society of France for her exploration work. Mrs. Workman has made five other trips to the Himalaya mountains and has traversed from end to end the greatest four glaciers of that mountain range.

Card Party.

Miss Marie Chambers of the St. Regis flats has invited guests for five hundred on Friday evening at her home.

Club Entertains.

The members of the Minnekahda club entertained at cards last evening at the home of William Kennedy, 11 North Nineteenth avenue west. The honors were won by Mrs. A. Swanson and L. Food. Those present were:

Messrs. and Mesdames—
A. Swanson.
Misses—
Irene Galbraithe, Clarice Bangen,
Emily Merritt, Pearl Flood,
Bertha Hanson, Myrtle McKenzie,
Alice Kennedy,
Messrs.—
Luke Walla, Carl Roske,
Luke Flood, Arthur Roske,
Edward Flood, Syrus Olson.
Willis Downey,

Talk on Travels.

Miss Palmer of the normal school will give an illustrated talk on her travels through Europe and the Yellowstone park, tomorrow evening at the Y. W. C. A. building. Both men and women will be welcome at this meeting and a large audience is expected.

Business Meeting.

The Duluth Art association will hold a business meeting this evening at 8:15 at the Commercial club. The annual election of officers will be held and plans discussed for the exhibit to be held in this city the latter part of the summer. Every member is urged to be present.

Duluth Girl in Play.

Miss Marjorie C. Armstrong of this city, who is attending the Western college at Oxford, Ohio, has been showing marked dramatic ability and has appeared in several plays given by the students there this season. The translation of Plautus Captivis, a Latin play was presented by members of the class in Roman comedy, Tuesday evening, with Miss Armstrong in the cast. Reports of the affair state that it proved one of the most entertaining plays of the year and displayed ability on the part of all participants.

Music and Cards.

Mr. and Mrs. Mathew Kris entertained at a musicale and card party Tuesday evening at their home, 408 East First street, in honor of Mrs. J. E. Schwartzbein of Omaha, Neb., who is visiting relatives here. Mr. and Mrs. Mistachkin sang several numbers accompanied by M. Oreck on the piano, after which whist was played and the prizes won by Mr. and Mrs. M. Oreck. After the games a supper was served with covers for fourteen and toasts were responded to under the direction of the guest of honor.

Party at Loeb Home.

The brilliantly lighted home of L. S. Loeb was the scene of a delightful evening party last evening, given by Mrs. Loeb in the celebration of Mr. Loeb's birthday anniversary. The guests played whist and the prizes were won by Mrs. Henry Abraham and L. Hammell. An informal musical program was given and an elaborate supper was served after the games. Among the guests were:

Messrs. and Mesdames—
I. Freimuth, Maurice Lefkovitz,
L. Hammell, Max Shapiro,
Henry Abraham, J. B. Sattler,
L. Newman, B. Silberstein,
M. Cornfield, Albert Abraham.
Max Albenberg,
Messrs.—
William Billstein, Samuel Loeb,
Leon Selig. Samuel Frank.

Plans Card Party.

Mrs. J. H. Darling of 532 West Third street will entertain at cards Saturday afternoon at her home.

Surprise Party.

Mrs. Peter Dryke of 320 Isanti street was pleasantly surprised last evening at her home by about thirty friends.

Personal Mention.

Mr. and Mrs. Herman Helmerson of Grand Marais, Minn., are spending a few days with Mr. and Mrs. John Borlin, 920 East Ninth street.

* * *

Mrs. C. H. Merritt will return tomorrow from Marquette, Mich., where she has been visiting her parents, Mr. and Mrs. H. Gregory for the past two weeks.

* * *

Mrs. T. L. Chapman of 1430 East Third street has returned from a week's visit in Minneapolis.

* * *

Mrs. F. J. Patton of 1607 East Fourth street will be home Saturday from Minneapolis, where she has been the guest of friends for a week.

* * *

Mrs. W. A. McGonagle has returned from a short visit in Minneapolis and Mrs. Alexander Milne, who went down with her is expected home this evening or tomorrow.

* * *

Mrs. J. W. Kreitter of 712 East First street is home from a three weeks' visit in Ohio and Indiana. She visited her daughter, Miss Olive Kreitter at Oberlin college.

* * *

Mrs. George Beck of 801 East Third street has as her guest, her daughter, Mrs. W. Springstead of Adrian, Mich.

* * *

C. H. Bagley returned this morning from a trip to Chicago and New York.

* * *

Mrs. David Davis of 602 East Sixth street has returned from a few days' visit with her parents in Pine Island, Minn.

* * *

Rev. C. W. Wolthausen of Waseca, Minn., is the guest of his brother, F. A. Wolthausen of 1522 London road.

THE EVENING STORY

OUTGENERALED

By Nancy Copeland.

Mrs. Howard Preston's temper was strained to breaking point. Her maid, the fourth within three months, had left that morning in a sudden fit of resentment on being informed that plate powder carelessly left on spoons was not calculated to add a desirable flavor to the soup. Hastily packing her box, Cynthia Brown had called a cab, and departed without even claiming the wages due to her.

Mrs. Howard Preston, left to herself, first burst into tears, and then, tying a duster round her golden head, set resolutely to work. Her husband, a jeweler's traveler, at that moment was supposed to be in New York, conferring with his employers with regard to a proposed journey. He was expected home about 1 o'clock, and the problem of luncheon loomed black on Mrs. Preston's mental horizon.

It was now nearly 11, and she would have to finish the dining room before she could even start cooking. It was not as though she had even cold meat in the house. Was ever woman as badly used? Yet Cynthia had not seemed an ill-tempered girl during the six weeks she had been there, and, though she had been there that length of time, and without references, Mrs. Preston had begun to congratulate herself on her good fortune.

Suddenly there came a loud, peremptory knock at the door. Mrs. Preston peered cautiously through the venetians and saw two men in long overcoats. Insurance agents, probably, or sewing machines, she guessed with the experience born of three months' suburban residence. She had never known them come in pairs before. She threw aside her dustpan and brush irritably, and, forgetting her unaccustomed headgear, went to the door.

Was Mr. Preston at home? No; not at present. Any message? Afraid not. Could she inform them where he was to be found? Mrs. Preston chafed impatiently. No; she could not. What was their business? She was Mrs. Preston.

One of the men, a brown-faced, determined looking individual, who acted as spokesman, raised his eyebrows.

"You are Mrs. Preston?" he queried, glancing somewhat pointedly at the duster covered head.

"Mr. Preston will be home about 1 o'clock," she said curtly. "You must call again if you cannot leave a message."

With a slight shock she discovered that the other man had insinuated himself sufficiently forward to insert his foot in the doorway. In a flash she remembered that her husband had left valuable jewelry samples in the safe upstairs. She cast a desperate glance up and down the road in search of a policeman, but there was not so much as a butcher boy in sight at the moment.

"Pardon me, miss," said the brown faced man. "We must come in. I dare say you can guess who we are; but in case you don't I'll tell you. We're from headquarters, and have a warrant for the arrest of Howard Preston, and also one to search this house for certain stolen property."

"Warrant—arrest!" gasped Mrs. Preston in horror stricken tones. And, taking advantage of her sudden surprise, the pair pushed her back into the hall and closed the door behind them.

"Yes," said the spokesman suavely. "Of course, we will call a constable as well, if you like; but it's not necessary, and will not attract attention. You don't want a crowd."

"But there must be some mistake!" stammered Mrs. Preston. "What is my husband charged with? He left me only a few hours ago. Oh, I do not believe it!" she exclaimed, with sudden energy. "Show me your warrants. I am his wife."

The tan faced man drew a paper half way from his breast pocket, and then looked at his silent companion, who gave a sheepish grin.

"Not the last Mrs. Preston we saw him with at Sherrys last Sunday—eh, Jim?"

Mrs. Preston's face flamed.

"How dare you!" she cried. "Let me pass! I will call a policeman! I don't believe—"

The man addressed as "Jim" caught her by the arm.

"Don't be a fool!" he said gruffly.

Mrs. Preston almost collapsed. Her husband had been away on the previous Sunday, but he had told her that he had been detained at Jersey City until Monday morning on special business. Oh, if what these men said should be true, after all!

"You may be Mrs. Preston for all we know," said the dark man soothingly; "and if so I'm sorry for you. But where's your servant?" We were informed you kept one, and, of course, we took you—"

"She left suddenly this morning," replied Mrs. Preston miserably.

"Ah!" said the man briefly. "Where is the telephone?"

Mrs. Preston motioned dumbly towards the instrument fixed in the hall. The brown faced man stepped briskly forward and rang up the exchange. He called for a number.

"Police station?" he asked. And Mrs. Preston's last doubts died away. She listened as though in a trance.

"Are you there? Detective Ashby speaking. Preston is not here." A pause. "What! Nailed him? Good! Eh? All right. We shall search the house now. Right!" And the speaker rang off, then turned to Mrs. Preston. "Your husband has been arrested," he said quietly. "Of course we have nothing against you, personally, Mrs. Preston, and I would advise you to put nothing further, but just allow us to do our duty. We shall not disturb anything unnecessarily."

"What is the charge?" broke in Mrs. Preston desperately. "Oh, my heart! Howard! Take me to him!" and she swayed slightly.

"Now, don't you do that!" said Jim, quickly.

Mrs. Preston pulled herself together with an effort.

"What is the charge?" she repeaed.

"Embezzlement," replied the dark man, briefly.

Mrs. Preston grew suddenly calm.

"Go on and do your work," she said, firmly.

"What is it you particularly expect to find?"

"Merely missing property—jewelry."

"Jewelry?" said Mrs. Preston, quickly. "Why, of course, there are my husband's samples."

The dark man shook his head doubtfully.

"We'll have a look at them," said he. "They are in a safe upstairs," said Mrs. Preston. "Here is the key." And she held it out mechanically.

The man took it without a word and the pair followed her upstairs. She moved as though in a dream. The shock had completely dazed her faculties and she was unable to think clearly. A thousand horrible imaginings flitted through her brain. Disgrace! Ruin! And through it all loomed the terrible discovery of her husband's faithlessness.

Detective Ashby, as he called himself, swiftly opened the safe. Yes, there were the little cases and Mrs. Preston breathed a sigh of relief as one of them was opened and disclosed its glittering contents. At any rate, Howard had not deceived her there! But why had he left these behind when he could so easily have taken them with him?

Detective Ashy lifted out a diamond necklace an dexamined it closely. Had Mrs. Preston looked, she would have seen his companion's eyes glittering almost as brightly as the jewels themselves.

"Ha!" observed Ashby coolly, after a pause. "I thought so."

"What?" asked Mrs. Preston.

"Paste," said the man laconically; "substituted for the real thing."

"Nonsense!" said Mrs. Preston incredulously.

"I've been in the trade," said the dark man; "and I ought to know."

"Perhaps they are intended for mere samples," faltered Mrs. Preston.

Ashby gave a short grunt.

"He had the genuine articles from Kirby & Son, anyway. Well, we must take these with us. Stow them away, Jim."

"Stop!" interposed Mrs. Preston suddenly. "Is that paste?" And she picked up a bracelet of rubies and pearls.

Detective Ashby cast a brief glance at it.

"Same as the rest," he answered dryly.

Mrs. Preston gave something between a gasp and a sigh. She said no more, but handed back the bracelet quietly. When they had cleared the safe of its contents, all three descended the stairs.

Suddenly the telephone rang loudly, and before either of the men could prevent her Mrs. Preston had unhooked the receiver.

She had no chance to speak or hear much. One of the men snatched the instrument from her and thrust down the hook, whilst the other dragged her back roughly.

"Here, that won't do!" said Ashby sternly.

"What do you mean? How dare you!" exclaimed Mrs. Preston.

"Can't have you telephoning," said Ashby. "You may be giving warning to some of your pals in the job, for all we know. Who was it?"

Mrs. Preston bit her lip.

"I had no chance to hear," she replied. "You are unreasonable. Now this dreadful thing will be all over the place."

"Well, it's bound to be that," said the man more gently. "It just struck me for a moment you were up to some game."

"Stay, said Mrs. Preston, restraining her sobs with an effort, "you may as well know all I can tell you. I will not shield a husband who has treated me in this vile manner. There are other jewels." And she paused breathlessly, as though unable to continue.

The two men exchanged quick glances.

"Other jewels!" repeated Ashby impatiently. "Where—quick!"

"They are hidden—in the cellar!" gasped Mrs. Preston, pressing her hand to her side. "He—thought them safer there."

The dark faced man gave her a piercing glance, but the slight of her despairing face seemed to reassure him.

"Show us, then!" he said sharply. "But no games, mind!"

Mrs. Preston gave a hysterical little laugh.

"I shall not try any games, as you call it," she returned bitterly. "Oh, how I hate him—how I hate him!" And she stamped her foot vindictively. "Come!"

They followed her without another word. Down the narrow cellar stairs they went.

"There they are, in a box in that corner!" gasped Mrs. Preston.

They pushed her roughly aside and entered, one of them striking a match. Then Mrs. Preston gave a little half hysterical shriek, and, banging the door, turned the key. She flew up the stairs, heedless of the hoarse cries of rage which mingled with loud blows on the stout door behind her.

There was a policeman in sight. He came across quickly.

"Thieves—two men—in the cellar! I've locked them in!" she managed to gasp, and forthwith fainted on the doorstep.

The policeman was a man of quick decision. He blew his whistle loudly, and two comrades arrived just in time to secure two greatly annoyed jewel thieves, who were almost too busily engaged in swearing each other to resent the somewhat rough handling they received from the police.

"I really believed them for a little while," said Mrs. Preston to her husband afterwards, "until they condemned Aunt Martha's bracelet as being paste. Then I knew they were frauds. And when I heard your dear old voice on the telephone I could scarcely keep from shrieking out for help, in which case they would probably have murdered me at once."

Her husband kissed her soothingly.

"Well, let this be a lesson to you, dear," said he. "No more girls without characters. Why, she might have poisoned you, and taken on the whole job herself, instead of merely acting as an agent in advance. Black-eyed little fraud! Never did fancy dark girls, somehow!"

Mrs. Preston, whose nerves had not quite recovered their normal tone, restrained herself from hysterics with an effort.

All Days Alike to Him

By CARA REESE.

All days look alike to him; you must create a new office to yourself, that of domestic secretary.

All days look alike to him; therefore, it is your duty to keep him posted as to days and dates. He has no intuition as to the day the laundry is done, or the days when the general sweeping is under way, or the days the family is expected to dine on leftovers. With the very odor of soapsuds pervading the premises he will march off to the office with his overcoat pockets stuffed with grimy handkerchiefs and with ralment on his back which should have been shed. With the week-end overturning of the household appurtenances, the flaying of rugs, the kerchief bound heads and gingham pinafores, aye, with the menu staring of odds and ends of provender he will cheerfully bring home upon the scene and hand-out the most particular and expectant of friends. The trouble is that all days look alike to him. A domestic secretary is your mission.

There are those who tell on their fingers the different occupations a housewife must fill, such as nurse, cook, steamstress, handmaid and the higher offices of wife and mother, but they forget the task of domestic secretary as well. There are merry-hearted housewives who are boon companions, those who are good company and the most cheerful of helpmeets, but the very best of them have been known to call before the tribunal the luckless partner who overlooks the day when the curtains are down or the paper hangers are in the parlor and the plumbers in the kitchen.

Why not establish the office of domestic secretary and thus avoid confusion. The social secretary is here to stay and there is small chance now of overlooking dinner engagements, or calls on the proper date or the social amenities. The soiree, luncheon, concert, party calls, respects paid to bridal couples or the honored guest of state are marshaled in due order and the most forgetful never make mistakes. The victim, like a newspaper reporter, goes by the book. If the book says "wedding today," to the wedding the booked one goes. It is a case of the social whirl made comparatively easy or mechanical. Now, why not a domestic secretary as well?

The domestic secretary might combine the duties of social secretary in cases like wedding anniversaries, or birthday reminders. All days look alike to him, even the special gift days. The domestic secretary might save herself much bitter rankling of heart and spirit by being a domestic secretary in the true sense of the word. For instance, there is a date for a bouquet, a date for a candy offering, a date for a kiss and a trinket. There are domestic days and dates which should ever be remembered. Leave the book open so that he may refer to it and live up to his obligation, whether laundry basket or a new bracelet. Domestic secretary, do the work well.

MISS HORRIGAN'S
The Hair Shop that's "Really Nice"
OAK HALL BUILDING

Skillful Hairdressing Shampooing Manicuring Dyeing and Bleaching

A Toilet Service You Need

—a service that satisfactorily—delightfully—meets the needs of every discriminating woman.

—a service in which unusual expertness — and politeness — are conspicuous features.

—a service that is no more expensive than the less refined.

Our Special Shampoo, any weight hair, 50c.

$8.00 BEDS $3.95 Friday Sale....

Like picture, and several other styles we include in this sale with brass rail and knobs, in 4 and 6 inches; also in the smaller sizes. Here is your bed for that summer cottage or that extra room that you might just as well fit up and rent. These are a great bargain, at only $3.95.

We can show you a fine line of Mattresses and Springs.

35c Window Shades Friday Special 15c

These are well made Shades, and are not what is commonly called seconds—they are water colors and come in the best shades of green. This grade of shade is usually retailed by others at 35c. Limit, 6 shades to a customer.

We make Shades to Order. Ask us for prices.

Complete Home Furnishers — R. R. Forward & Co. — Second Ave. E. and Superior St.

MODERATE PRICES

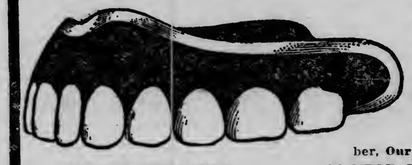

The price we charge for guaranteed dental work is quite within the reach of the majority of people. Allow us to examine your teeth. We will tell you to a penny just what your work will cost, and remember, Our Advice Is Reliable.

EXAMINATION FREE. 10-YEAR GUARANTEE.

GOLD CROWNS finest 22 karat. No better at any price for.. $3
BRIDGE WORK that for weight, beauty and quality has never been excelled..... $3
SILVER FILLINGS None better at any price in city or elsewhere. 50c
WHALEBONE PLATES $15 and $25 values, $8 and..... $5

UNION PAINLESS DENTISTS
DR. FRANKLIN GREER & CO., Owners, 317 W. Superior St. Duluth
Open From 8:30 a. m. to 6 p. m. Sundays, 10 to 1.

A Skin of Beauty is a Joy Forever.

DR. T. FELIX GOURAUD'S Oriental Cream or Magical Beautifier.

Removes Tan, Pimples, Freckles, Moth Patches, Rash and Skin Diseases, and every blemish on beauty, and defies detection. It has stood the test of 64 years, and is so harmless we taste it to be sure it is properly made. Accept no counterfeit of similar name. Dr. L. A. Sayre said to a lady of the fashion (a patient): "As you ladies will use them, I recommend 'GOURAUD'S CREAM' as the least harmful of all the skin preparations." For sale by all druggists and Fancy Goods Dealers in the United States, Canada and Europe.

PURIFIES as well as beautifies the skin. No other cosmetic will do it.

Ferd. T. Hopkins, Prop., 37 Great Jones St., New York

Ye Gifte Guilde
26 WEST SUPERIOR ST.

Buy your Easter cards early and get your choice of our lovely selection. Many beautiful designs in hand-colored cards. Our baskets and a host of other small articles make splendid prizes or gifts.

Kalo Silverware
Kalo Jewelry

LEARN HOW to MAKE YOUR HOME BEAUTIFUL at small cost, by sending for our folder, illustrating in color our new Wall-Papers; cut out decorations with Cretonnes to match—It is free Send to-day.

H. A. HALL & CO.,
DECORATORS
18 East First Street
Phone, 534

Where are your Furs?

Packed away without fire and burglar insurance?

Perhaps safe from moths, if you keep continually unpacking and airing them.

Or do you store them where security is absolute?

Our fur vault is burglar proof, fire proof, moth proof and our storage receipt shifts the worrying about your furs from you to us.

Inspect our vault at any time, if interested.

Northern Cold Storage and Warehouse Co.
Up-Town Agents:
Columbia Clothing Co.
Duluth and Superior.

RUGS
A fine selection of moderate priced Oriental Rugs.
JANE LISTMAN'S SHOP
at the Sign of the Samovar, 509 East Superior Street.

Have You Your Easter Hat?

Our Fourth street location lowers our expenses. We give our patrons the benefit.

Miss Fitz Patrick
MILLINER
502-4 East Fourth Street.

The Nursery

Giving the Babies a Fair Start.

One of the revelations that sociology has given to the world is, that every child has the right to be "well born." Science has demonstrated that wonderful new plants and blue ribboned horses have been bred with the greatest care, whereas people have been produced by chance, and children have been brought into the world handicapped by weakness and disease that would cause alarm in a prize stock farm.

That human beings must be made right from the beginning of life is a growing conviction among thinking men and women.

A society has been organized, its object being to help the next generation to its "birthright of health." For the instruction of expectant mothers, a committee has been appointed, a nurse employed, and most of the cases under her supervision have been reached through the hospitals where they have registered for their approaching confinement.

Systematic instruction has been given to 620 cases through the months that preceded the appearance of a new little life—advice and instructions as to baths and fresh air have been given weekly.

The registered report shows not one of the more than 600 cases resulted in a death from child birth, thus meaning that the mother has been spared to watch over and guide the little one she has brought into the world.

A new record has been established with the babies themselves. Seven pounds is the average weight which the medical authorities quote for the new born baby, but this society has brought this weight up to seven pounds and ten ounces.

The amount of $1,150 a year covers the expense of this investment for the humanity of the future. This includes the nurse's salary and car fares. It makes the cost for each patient a little under $3.

The services of the nurse were in most cases gratuitous, but those patients able to pay this amount are encouraged to do so, so that they may feel a sense of independence.

The work of this society has been so successful that they are contemplating the engaging of another nurse who shall have the care of pay patients only, and who shall be competent to go to any confinement case with the physician among those patients who can afford to call the doctor at the last moment only.

It is the chief aim of this society to carry into every home the knowledge of what can be accomplished through careful supervision of mothers in the waiting months before child birth.

Days Designated.

Bismarck, N. D., April 20.—Governor Burke has issued a proclamation designating Friday, April 28, Arbor and Bird day.

Buy in Duluth.

Health and Beauty Notes

BY MRS. MAE MARTYN.

Mrs. Ruth O.: There can be no possible excuse for a woman of your age neglecting her complexion. It is a duty you owe yourself to look as youthful and charming as possible. I would not encourage you to use face powder; it rubs off too easily, shows too readily and does no permanent good. The use of a good lotion made by dissolving four ounces of spurmax in half a pint of hot water and adding two teaspoonfuls of glycerine will take away that coarse, sallow, oily look to your skin and make it soft, pink and youthful. This lotion is an excellent beautifier and whitener and will last longer than powder. It is splendid for cold sores, freckles, pimples and preventing chapping in the winds.

Virginia: Lack of exercise and eating too much solid food during the winter months account for your sallow, pimply complexion and loss of energy. What you need is a reliable system tonic and blood purifier. Try this: Dissolve an ounce of kardene in a half pint alcohol, adding one-half cup sugar and hot water to make a full quart. Take a tablespoonful before each meal and in a short time you will feel like a new person. It will give you rich, red blood, fill you with energy and put the color and look of health into your face.

Sibyl H.: It is a shame for a girl of your age to have wrinkles. Try this complexion jelly and you will be surprised how it will clear your skin and smooth out those horrid wrinkles. This greaseless cream jelly can be made by mixing one ounces of almozoin with half pint cold water and two teaspoonfuls of glycerine. Stir and let stand over night. This makes a splendid and inexpensive cream jelly. It will clean the pores, keep the skin free from blackheads, and is splendid for chapped hands and face. I find it excellent for reducing the size of large pores in the skin, and for removing tan, freckles and certain types of pimples. I recommend it for massage purposes; it leaves the skin soft and smooth and contains no grease or oil to cause hair to grow on the face.

Isabel R.: Don't be discouraged because your hair is dull, faded and streaky, as you can restore its youthful, glossy blonde tint if you steep an ounce of marlax in a pint of water. You should first wash your head with canthrox, rinse and dry, then wash with the marlax tea, rinse again and dry carefully. Do this, and at little cost and effort your hair can be kept a light, golden shade without the least possible danger to hair or scalp.

Mrs. Edith: You can rid the chin of that fuzzy growth without resorting to the painful electric needle if you get from your druggist an ounce of powdered delatone, and with a little water mix into a stiff paste enough to cover the offending hairs. Spread on thickly and let remain two or three minutes, then rub off and wash the skin and you will find the hairs are gone. While delatone is a trifle expensive it does the work quickly and seldom requires a second application.

Miss B. K.: The worry and bother of wearing hair-nets and veils to make your hair stay up and conceal that dull, stringy, unkempt appearance you speak of could easily be avoided if you would stop shampooing with soap. The alkali in soap irritates the scalp, makes the hair streaked, dull, coarse and brittle. If you will shampoo every two weeks with a teaspoonful of canthrox dissolved in a cup of hot water, your hair will always be light, fluffy and easy to do up, besides looking decidedly neat. This shampoo lathers abundantly, dries quickly, stops itching scalp and cleanses as no other shampoo will. The luxury of extreme cleanliness of the scalp which comes from the use of this shampoo has made it so popular that many of the best hairdressers now use it exclusively. It is inexpensive and can be bought at any drug store.

S. D.: Yes—nothing is a more important factor in a beautiful face than bright, clear, youthful eyes. You should use regularly a good eye tonic. Get an ounce of crystos; dissolve it in a pint of water and use two or three drops in each eye daily. It will clear and strengthen your eyes, remove all signs of weakness and inflammation and make them bright and sparkling. For weak, dull, expressionless eyes I think this tonic simply wonderful. It is very soothing and is fine for those who wear glasses.

E. B. S.: Although gray hair is sometimes caused by worry, it is generally due to a diseased scalp as indicated by such symptoms as dandruff, itching scalp and brittle, falling hair of which you speak. To restore your scalp to a healthy condition, first keep it clean by shampooing every ten days or two weeks with canthrox, then massage the scalp, using a good quinine hair tonic. You can prepare the tonic yourself by adding one ounce of quinzoin to a half pint of alcohol and a half pint of cold water. This is much better than most ready-prepared hair tonics, as it contains nothing to make the hair coarse, sticky or stringy. It will remove the dandruff and stop your hair from coming out. You will find it an ideal dressing for the hair and very refreshing to an itching scalp.

Mrs. L.: What a shame to have wasted so much money in vainly trying to get rid of your fat. I have a formula that some of my close friends have tried with marvelous success. Here it is: Dissolve four ounces of pernotis in 1½ pints hot water; when cold strain and take a tablespoonful of the liquid before each meal. This remedy will not injure your health or force you to starve yourself in order to get back your comely figure. It cuts down fat rapidly, is not expensive and will surely help you.

DEFECTIVE PAGE

LATEST SPORTING NEWS OF THE DAY

DE MAR SETS NEW RECORD

Winner of Marathon Betters Longboat's Mark By Nearly Three Minutes.

F. J. Maddon of South Boston Is Second in Big Event.

Boston, Mass., April 20.—Clarence F. De Mar of the North Dorchester, Mass., Athletic association, in winning the Boston Athletic association's fifteenth Marathon race yesterday, established a new record for the twenty-five miles of rolling road of 2 hours, 21 minutes, 29 3-5 seconds. The previous record, 2 hours, 24 minutes, 24 seconds, was made by Tom Longboat, four years ago.

F. J. Maddon of South Boston was second, only missing getting inside the record through an accident. Ed Fabore of Montreal was third, and Robert J. Fowler of Cambridge close fourth.

Although he is only 21 years old, De Mar is an old hand at long distance racing, for he finished second in the Marathon a year ago, and in the same position in the race to Brockton last fall, while he has won several first prizes at shorter distances.

More than 200,000 people lined the course from start to finish. In the critical stages toward the finish there was continuous crowding on the course. Two miles from the finish Madden, running strongly after De Mar, was knocked into the gutter by a motor car, spoiling his chance of record-breaking.

De Mar and James J. Corkery of Toronto were the favorites in the field of 143 entries, but the latter collapsed three miles from the finish and was carried in. Thirty-six runners finished inside of three hours.

NATIONAL LEAGUE

Standing of the Teams.

	Won.	Lost.	Pct.
Philadelphia	6	1	.857
St. Louis	2	1	.667
New York	4	2	.667
Cincinnati	2	2	.500
Chicago	2	2	.500
Pittsburg	2	3	.400
Brooklyn	2	5	.286
Boston	2	6	.250

Games Today

Chicago at St. Louis.
New York at Philadelphia.
Boston at Brooklyn.
Cincinnati at Pittsburg.

GIANTS MAKE CLEAN SWEEP OF SERIES.

New York, April 20.—New York made a clean sweep of the series with Brooklyn by winning yesterday's game, 4 to 3, in a sensational ninth inning rally. The game was played in a drizzling rain. Score: R. H. E.

Brooklyn	0 0 0 0 0 0 0 0 3	3	6	2
New York	0 0 0 0 0 2 0 0 2	4	9	2

Batteries — Knetzer and Erwin; Ames and Myers. Umpires — Klem and Doyle.

PHILLIES TAKE TWO FROM LOWLY DOVES.

Boston, Mass., April 20.—Philadelphia finished the first series with Boston yesterday afternoon by defeating the latter, 7 to 6, in the second game of a double-header. Philadelphia also won the first game, 5 to 3. A light rain slowed up the second game. Score:

	R.	H.	E.
Boston	0 0 1 1 0 0 1 3 0	6	8	1
Philadelphia	3 0 0 1 0 0 0 3 0	7	9	2

Batteries — Perdue and Graham; Brennan and Dooln. Umpires—Johnstone and Eason.

St. Louis-Cincinnati game postponed on account of rain.

AMERICAN LEAGUE

Standing of the Teams.

	Won.	Lost.	Pct.
Detroit	5	0	1000
New York	4	1	.800
Washington	3	2	.600
Chicago	3	3	.500
Boston	2	3	.400
Cleveland	2	4	.333
St. Louis	2	5	.286
Philadelphia	1	4	.200

Games Today.

Philadelphia at Boston.
Washington at New York.
Detroit at Chicago.
St. Louis at Cleveland.

WHITE SOX WIN LAST GAME OF SERIES.

St. Louis, Mo., April 20.—Criss was wild and was hit hard in the first inning, Chicago winning the final game of the series with the local team by a score of 6 to 3. Score: R. H. E.

Chicago	5 0 0 1 0 0 0 0 0	6	8	3
St. Louis	1 0 0 1 0 0 0 1 0	3	8	3

Batteries — Scott and Payne; Criss and Clarke. Umpires—O'Loughlin and Dineen.

New York-Washington, Boston-Philadelphia and Cleveland-Detroit games postponed on account of rain.

AMERICAN ASSOCIATION

Standing of the Teams.

	Won.	Lost.	Pct.
Minneapolis	6	2	.750
Kansas City	3	2	.600
Indianapolis	4	3	.571
Louisville	3	3	.500
Toledo	3	3	.500
Milwaukee	3	4	.429
Columbus	1	3	.250
St. Paul	0	3	.000

Games Today.

Minneapolis at Louisville.
St. Paul at Indianapolis.
Kansas City at Toledo.
Milwaukee at Columbus.

MILLERS TAKE SECOND GAME FROM LOUISVILLE.

Louisville, Ky., April 20.—Minneapolis defeated Louisville yesterday in the second game of the series. All of the locals' three errors proved costly. Ritchey's batting and a one-handed catch by Rossman off Stanley's bat were the features. Score: R. H. E.

Louisville	1 0 2 0 0 0 0 0 0	5	10	3
Minneapolis	2 0 0 0 1 3 0 0 0	6	10	1

Batteries — Hughes and French; Dawson and Peaster. Umpires—Weddidge and Bierhalter.

St. Paul - Indianapolis, Milwaukee-Columbus and Kansas City - Toledo games postponed on account of rain.

Dance Tonight

Given by Adams Athletic Association, Lincoln Park Auditorium. Finaten's Orchestra. Tickets, 50 cents. Door rights reserved.

JAP BALL TEAM LOSES FIRST GAME.

Palo Alto, Cal., April 20.—The Waseda University baseball team of Tokio, Japan, was defeated in its first game in the United States by Stanford university, 11 to 2, yesterday. The Orientals proved to be clever at fielding and baserunning, but poor at throwing and batting.

GOLF WONDER FROM ARGENTINA

Young Collector of Championships Is Coming to America.

London, Friday, April 14.—Peter Gannon, the young Argentinian, who holds the amateur golf championships of France, Italy and Australia, will pay a visit to Canada soon and also make a detour to play in the American amateur championships on the Apawamis course at Rye, N. Y.

The strength of Gannon's game can be judged from the fact that, in the French championship he beat Brokaw, who won all his matches against the Oxford and Cambridge golfing society when that body visited the United States.

In the Italian championship Gannon defeated another stronger American in E. S. Knapp, who carries the heavy handicap of plus 6 (and wins competitions from it) on the Rome club's course at Acqua Santa, where the championship of Italy is played.

HOTEL HOLLAND

...European...

ABSOLUTELY FIRE-PROOF.
Club Breakfast, Popular Priced.
Luncheon and Dinner.
Music at Dinner, 6 to 8 P. M.
ENTERTAINMENT NIGHTLY AFTER 10:30.

THE CHAMPION BOWLING TEAM OF VIRGINIA, MINN.

E. TAYLOR, N. KNUTDSON, J. RIVERS, F. MORNEAU AND C. CURRIE.

SPORTING NOTES

The Kelo baseball club sailed today from Tokio on the steamer Manchuria for a tour of America.

Joe Cox, the Drury college boy, knocked out Tim Hurley of Philadelphia in the third round of a scheduled fifteen-round bout in Monett, Mo.

Battling Nelson and Eddie Santry, each one-time holders of championships of their class, have been matched to meet in a six-round contest before a Fond du Lac athletic club May 9.

"Fighting Dick" Nelson, the Brooklyn welterweight, and Dave Deshler, the hard-hitting Boston fighter, were matched to fight ten rounds in New York next Monday night.

Pitcher Rixey of the University of Virginia in Charlottesville, is among the top notchers of the college performers. Since the opening of the season he has pitched two no-hit games, his latest effort being against Fordham.

Hal Chase's New York Americans will soon be a college nine, if all the recruits he is picking up make good. Pitcher Toney Leonard, First Baseman Eddie Wilkinson and Outfielder Norman Lynch of the St. Mary's college nine are on their way to New York to join the team.

Although it was a slam-bang affair from start to finish, neither Paddy Larsen of Buffalo nor Jeff Smith of Hoboken show any marks of their ten-round clash in New York. The honors were about evenly divided, although the Buffalo lad displayed the greater cleverness.

Elaborate plans are being made for the first game the White Sox play in Chicago, when they clash with the Detroit Tigers this afternoon. Mayor Carter H. Harrison and Former Fred A. Busse will occupy boxes, Harrison throwing the first ball. Three brass bands have been secured.

Sam Langford, the Boston tar baby, has gone to his home in Yarmouth, N. S., to be at the bedside of his sick father. Sam declares he is still after Jack Johnson. He denied that he broke with Joe Woodman, his manager, but declared he came home from Europe on account of his father's illness.

University of Illinois baseball fans are predicting one of the most successful seasons in the history of the school, following the return of the ball team from Arkansas. Huff's men won two games out of three from the crack razor backs. The game which the Illini dropped was their first college defeat since 1909.

The real fight to re-establish thoroughbred racing in New York will begin this week. The representatives of the jockey club, who have been feeling the sentiment of the county fair associations, report that there is a general belief that so-called director's liability law is to be drastic and it will abolish the trotting meets at all county fairs. The racing associations believe they will get the support of the farmers in having the law repealed.

Phil McGovern, the New York bantam who is to meet Johnny Coulon in a ten-round bout in Kenosha tonight, had a good workout at a roadhouse yesterday, and declared he felt in splendid shape for the fight. Realizing that he is to fight the best man in the game, McGovern, who is not nearly so rugged looking as his famous brother, has been working hard and believes he can give Coulon a good scrap.

Harry Forbes of Chicago knocked out Young Jimmy Britt of Schenectady in the first twenty seconds of their scheduled ten-round bout in South Bend Thursday night. Hardly had the men met in the center of the ring for the first round than Forbes sent over a right hook to the jaw and Britt went down. He struggled to rise, but could not get to his knees before Referee Santry counted him out.

OARSMEN WILL GET OUT ON THE BAY.

Last evening Kent, Lathrop, Quimby and Sole were out in a four and it has been decided to make the general call good for this evening. All oarsmen and candidates for the crew are requested to be at the boat house at 6 o'clock this evening, when several boats will be taken out.

Last evening the weather was great and the men experienced little chilliness. With the present kind of merry sunshine the officials of the club decided it would be best to get the men out on the water.

There are a number of green and inexperienced men and these candidates will probably be placed in lapstreaks. It is specially desired that the new men get out.

EASTERN LEAGUE SEASON IS INAUGURATED.

The Eastern league season will be inaugurated today. This league is on a par with the American association and classed even higher by some of the baseball sharps. Rochester was the pennant winner last season, and according to the statements regarding the strength of this team, John Ganzel has a good chance to carry off the flag again the present season.

The fans in the Eastern league cities are looking for one of the greatest baseball years in the history of the sport, and from the additions the great national game will have a royal reception at the inaugural festivities, this afternoon.

ENGLISH POLO PLAYERS ARRIVE IN AMERICA FOR LONG PRACTICE

—Copyrighted by George Grantham Bain.
CAPT. H. WILSON.

—Copyrighted by George Grantham Bain.
CAPT H. LLOYD.

Capt. Hardress Lloyd and Capt. Herbert Wilson have arrived to take part in the international polo matches. They came over in time for six week's of practice before the matches are held so they should be acclimated thoroughly. They say they have no fear that the climate of America will prove too warm for English team. All members of the team learned polo in India. The other members of the team, Capt. Barrett, Capt. Cheape, Noel Edwards and E. W. Palmes, are expected in a few days.

COMMENTS AND OPINIONS ON THE SPORTING PARADE

Harry Frazee as a Baseball Magnate—Duluth Crew's Chances—Special Correspondence From the Down and Out Club — Barrel Smith Done Got His.

(BY BRUCE.)

CHARLES A. MARSHALL is back from New York with the belief that Harry Frazee, whom some of our citizens met last year when he was here and attended the banquet tendered to James J. Jeffries and Frank A. Gotch, has become the principal owner of the Boston Nationals.

There have been several rumors crediting Mr. Frazee with the purchase of a large share of the stock of the club. A few details that Mr. Marshall heard while in the East makes him think that the stories are true. He stated further that it was rumored that Frazee would build a fine new park for the team and would make it one of the finest plants in the world.

For some reason or other the men behind the Boston National league team have been unfortunate. It has not been a winner, though Boston is accounted one of the best baseball towns in the entire country. It is thought that if the right man secured possession or a controlling interest in the franchise, that a great success might be made of the club that at the present time is considered very much of a joke in the older league.

In his theatrical ventures Frazee has shown sure enough push and energy. He made a very large amount of money out of the Jeffries tour. Had the big fellow beaten Johnson, Frazee would have cleaned up close to $1,000,000. He may be just the man to take the Boston team and make a winner out of it. It would be a great thing for the game in historic old Boston.

For years the Boston fans have been used to the best baseball in the world. If Frazee should step into Boston and put one of the best teams in the older league there, he would get in strong with the fans from the very start. In these days a baseball franchise is a very valuable asset.

* * *

Something Like Old Times.

THE announcement in The Herald that the crews of the Duluth Boat club would be on the water the present week, if the plans of the club officials were followed, recalls the fact that spring is with us. Any time the bare-legged young men of the D. B. C. get out on the water the cits of this village are pretty sure that the sentimental period of our year has at last rolled around.

One just naturally hesitates about talking of a winning crew in the face of the teachings of the past. Last year was the logical year, and the logic blew up on the back stretch. The season before that nothing very much was really expected of the two eights from here, and to the surprise even of the D. B. C. cohorts the two crews made a very excellent showing.

It is entirely too early at the present time to predict anything of the crews. Ten Eyck should solve the problem that has long confronted the local officials. St. Paul and Winnipeg have built their crews on precedents established years ago. They have a stroke that has been rowed by the members of their crews for years.

Many years ago, even before he established his great reputation at Yale, Old Man Kennedy was coaching the crews of the Minnesota Boat club. Then he left for the East and the stroke he taught in the days of yore has been taught every season since then. Langford and Jimmy Ottis have taken up the Kennedy system and have turned out fast and scrappy crews.

They have a stroke distinctly their own up at the Peg. Here we have a stroke that might be called distinctly our own, because it is quite different from any stroke rowed by any of the other crews. It might be called the laugh stroke, for all the oarsmen at the other clubs laugh with glee and mirth and each other when watching it.

What we want here is a good stroke and then we want some men who are willing to get out and row and then row some more. We want a winning crew and it will require time and intelligence and investigation, perhaps, to bring this condition about.

The coming of Ten Eyck at least means new hope and a new spirit among the oarsmen. If this man turns out to be as successful as the officials of the club hope, there is no reason why the crews the present season should not make a better showing than any of the crews for the past four or five years.

It is believed that Ten Eyck will give the local oarsmen a stroke that will be effective and will enable the Duluth men to start with an equal chance with the Minnesota and Winnipeg men. If Ten Eyck comes up to expectations in this regard, it will be right up to the men to show that they are the equal of the oarsmen of these other two strong water organizations.

* * *

More Special Correspondence.

DOWN and Out Clubrooms, New York City, U. S. A., Off Broadway.—This morning brought the warm sunshine and James Edward Britt. James and hot air. The wonderful fighter can come back. We know it because he says so. He has come from England to "come back," and the president of the club, Jawn O'Brien, whose confessions were quite as sensational as Mary McLane's soul workouts, has promised to provide us with some great entertainment.

After two gin fizzes James seemed quite himself. His eyes sparkled and he executed a little shadow boxing, and after getting his breath, went on with the conversation.

Mister Britt will fight Mister Battling Nelson, according to the plans of the club president. It was planned to have Joe Choyinski fight Kid McKoy and then have Kid Broad put on a match with Young Corbett. This plan has been abandoned for the time being, the Nelson-Britt fight being a much better attraction in the eyes of President O'Brien.

James Britt is very, very fat, but he says a Turkish bath and a good rubdown will condition him for Nelson. Reports from Nelson say that outside of the fact that he can't hear and can't hit and is ill with kidney trouble, he is in great shape and ready to put up the battle of his latter years against Britt.

Both boys say that they will not need very much time to train. Mister Britt says training is very expensive when you have a lot of friends, because most of them insist upon taking 15-cent drinks. Battling Nelson has trained so often that he believes that it will not be quite unnecessary to do very much work for the coming fight.

If the Britt-Nelson fight is successful, President O'Brien is thinking of matching "Hickey-ail" Clark of St. Louis and John L. Sullivan. Both of these boys are said to be coming youngsters. Sullivan has done some fighting in Boston, several kinds, and is very well spoken of.

Letters received today from Thomas Jefferson Sharkey and John Paul Jones Munroe, stated that both of these boys are in training and would like to get a match. Sharkey is said to be a very good man, for he owns a saloon and does all his training in his own place. Munroe has not done any fighting since he was beaten by Jeffries, but has kept himself in condition by playing smear.

President O'Brien says it is a "come back" age, and has even threatened to enter the ring and defend his reputation against Sam Berger, a necktie agent of San Francisco. James J. Corbett, an actor, is also thinking seriously of entering the ring, and has asked President O'Brien to find some easy opponent for him.

Peter Maher drove in from his farm yesterday and announced that he would meet Jim Jeffries for the Irish championship. Some of the others are expected to be heard from soon.

* * *

He's Done Gone and Got It.

BARREL SMITH has done gone and got his again. Behave, man! Can't you win at all, at all?

The stocky and stubby Art Godfrey from Minneapolis was the man to put the blankets on the hopes and aspirations of the dingy gent. At that the South person put up a corking fight and showed gameness that placed him in right with the fight fans.

If the sensationalism had been in better condition and had better judge of distance, it is very probable that the contest would have gone the limit. Lack of boxing is always noticeable in the lack of good judgment of distance.

Several times Smith's blows were wild and went wide of the mark. A man who has been worked out well in his training will not do this in a fight.

Just how Safvo beat this Godfrey boy is a mystery. He must have just shut his eyes and swung from his hips at the wide world. In one movement Godfrey seems a classier boy than the glnk who beat Jimmy Barry by a very wild and at the same time a very lucky swing.

Godfrey is strong as a Syrian bull and possesses a pretty good defense. He is fairly fast and slams in wickedly with short-arm blows that count. He punished Smith more than many of the spectators realized by these short-arm jolts, these blows weakening the African to the extent that he fell easy prey to Art's attack when he switched to the head and begun to uppercut to head and jaw.

Smith 's a fair welterweight and will make all of the second-class boys go to bed hungry. He is fairly shifty and clever and covers fairly well. Why he didn't try and box at long distance more with a boy of Godfrey's strength, is a question that would be interesting to answer.

SIX CLUBS FOR COMMERCIAL

From what transpired at the meeting of the Commercial Baseball league representatives, it looks as if there will be but six clubs in the league instead of eight, as was expected at the former meeting.

The meeting was called last evening at the Northern Shoe company's office. Three clubs were represented by their managers, the Patricks, Wolvins and the Northern Shoe company. It is believed that the Board of Trade, Marshall-Wells and Gowan-Peyton-Congdon team will come into the league. The application of the Marshal-Wells team was received at the meeting last evening.

J. L. Berini of the F. A. Patrick company was re-elected president; C. S. Power of the Wolvin building, vice president, and G. L. Hargreaves of the Northern Shoe company, secretary and treasurer.

Another meeting was decided upon for next Wednesday evening, when the schedule will be brought up and some decision made as to the teams that will represent the league the present season.

It is believed that the league will have a very successful season and that all the teams will be stronger than the league members of last season.

FIRST GOLF TOURNEY OF NORTHERN SEASON.

Lakewood, N. J., April 20.—After months of inactivity golfers are again able to enter the competitive field, for the real tournament opening in the North is under way today over the links of the Country Club of Lakewood.

Fred Herreshoff of New York, and Walter J. Travis of Garden City, present and former metropolitan champions, respectively, are here for today's thirty-six hole testing round. The entry list includes upwards of a hundred players, representing various parts of the country.

CY YOUNG WILL GROW WILD TO SCARE BATTERS

Detroit, Mich., April 20.—The more one sees of "Cy" Young, the more he realizes why "Cy" is so justly termed the "Grand Old Man" of baseball, why he is beloved by all, whether actively engaged as players or spectators.

Baseball never did have a man who was a greater credit to it than this same "Cy." Big, brawny and powerful, accustomed to the warfare of the diamond, to pitching his strength of mind and body against that of other men of power, to being the hero of a wildly frantic populace, a big, huge, strong man among men. "Cy" has never lost that modesty which marked him the day he entered baseball over two-score years ago.

His heart has every been tender and easily touched. Today his heart is just as big, yes bigger than his body. He is big, in all the term implies, in everything. An act which could be termed "small" never was nor never could be charged against the "G. O. M."

Every day he shows those sterling qualities of the broad individual that he is. Never did a young fellow enter baseball who had reason to fear old "Cy." Always does he hold out the helping hand to the recruits. His fame hasn't lessened that broad sensible view of life which he brought from the farm in Tuscarawas county twenty-four years ago.

Letter Touches Cy.

A sample of the wholesome tenderheartedness of the big fellow was shown by the sentiment which he showed over a letter received today from a newsboys' club in Boston.

"Cy" is human. He likes appreciation. But only too well has he learned the fickleness of the crowd. Perhaps that was one of the reasons why he appreciated so thoroughly the letter mentioned. The letter was sent by the secretary of the Boston Newsboys' club. That letter is now prized as one of the most sacred of Young's belongings.

There was no formality about the letter. It started out "Dear Cy," and that was the first thing which touched the veteran's tender chord. The letter requested a short message from Cy for use in the Boston Newsboys' magazine called "The Hustler." A reproduction of the final paragraph reads good to one who has seen much of the rough stuff in this old world.

"Many a time," it says "have we sat in the bleachers cheering our 'Cy' on to victory, but those good old times are gone, never to return again. But there is one way to recall old remembrances and that is by a few cheery words. You will write, I am sure you will, for the newsboys anyway, won't you 'Cy?'"

There's the part which touched the old boy.

"I tell you there's a letter which I wouldn't lose for anything," declared "Cy." "Those boys surely will get a few words from me. I don't recall anything that ever made me feel better than that little letter."

"That's all about "Cy" Young the man. Now for "Cy" Young the pitcher.

To Change Pitching Tactics.

Would you believe it if any one told you that "Cy" after twenty-two years' service as a major league pitcher, is planning to start anew, to adopt a new system? It doesn't seem reasonable, does it? Well it is.

Speed is the thing which has carried "Cy" through all these years. Blessed with abnormal power in his good right arm, filled with the good common sense which taught him that only good living would enable him to preserve that strength, "Cy" is going to start over fame principally through the use of speed. "Cy" is going to start over again now or rather to add other things to go with that speed.

During every game in which he has pitched in the past "Cy's" main thought has been to keep the ball over the corners of the plate. Heretofore he has been contented to cut the plate, trusting in his speed to get away. Realizing his perfect control, even the most timid batters had no fears about going to the plate when "Cy" was pitching. They could feel almost certain that either a straight one or a sharp curve was sailing up.

Now they'll have to be a little more wary. "Cy" has stopped cutting the plate. While traveling with the Yannigans he was not worried whether he was getting the ball over. Whenever he felt like asking any of his teammates about his work he inquired if he was getting the ball over the corners often enough.

Heretofore "Cy" has had a spitter, though rarely using it. That "spitter" is going to perform its share of the duties this season. Those are the things which "Cy" had on his mind when he so often declared during the last few months that he was far from being ready for the has-been class. Those are the things which make the players who were members of the Yannigan squad during the trip North believe that the old veteran will have another great year to add to his wonderful record.

PROSPECTS IN "MINNY"

Winona and Eau Claire Look Strongest at the Present Time.

Red Wing Indians and Rochester in the Doubtful Class.

(BY BRUCE.)

IT IS as yet too early to make and serious predictions as to the outcome of the race in the Minny league, and yet from the dope that has come from the various teams some knowledge may be gained of the probable strength of some of the members of the league.

From right where we are standing it does look as if Joe Killian is going to have a very strong team at Winona. That shrewd trade which the Pirate leader engineered, bringing Swanson and Malloy to Winona, should give the village beautiful one of the strongest outfields in the organization.

Just why Red Wing allowed these two men to get away remains a mystery. Malloy is a star player, if a poor manager, and Swanson is sure one of the classiest gardeners in the M. L. Killian is after a strong third baseman to replace Goodman, who played somewhat indifferent ball last season, and if he gets the man he is after, the Pirates should be in the race from the opening ball.

If Dauss starts with anything like the stuff he had last spring, he will be a great help to the Killianites. From the dope at this end of the line, Georgie is even now far from being a well man.

Even though Eau Claire has lost Callahan and Kading and Nicholson, the freckled-faced Dutchman can be counted upon to have a strong aggregation. Tommy is a quiet and unobtrusive chap, but he gets a lot of work out of his men and has a happy faculty of also getting the players. He is after Nicholson at the present time, and reports from Milwaukee indicate that the former Minny leaguer will be sent down for more seasoning.

Indians Not Dangerous.

The Red Wing Indians do not look even imposing at the present time. With Malloy, Swanson and Demmer gone, and unknown players to replace them, it does not look at the present writing as if the Indians were going to climb any higher in the race than the position they occupied last season.

With a man capable of instilling better discipline and organizing more team work, the Indians would have been higher in the race last season. Those boys could hit like blazes, and that about let them out. Cook may be just the man for the job and he may also have some very good men in sight; but it is a case of old Missouri, and until some showing is done, there are those who do not look very seriously on the Indians.

Biddy Dolan should do something at Wausau. He has lost some players, but still has some good men left. How successful he will prove as a manager is another factor that must be considered. The old boy has played baseball long enough to know it and has steadied down during the past few years. At the present stage of organization, Wausau looks like one of the strong teams.

Ted Corbett has a lot of youngsters at Mayo field, according to the somewhat unsatisfactory news that has come from the Corbett camp. Rochester slumped badly through the race last season. The team didn't have very much but the uniforms. Here is another case of Missouri. From what has been said of the men Corbett has secured, his aggregation should be pushed into the shade of the doubtful class.

Kid Taylor at Superior.

Kid Taylor should get away well at Superior. At one stage of last season's race it sure did look like the Red Legs. With any kind of baseball luck, Artie O'Dea would have come mighty near bringing the glory emblem to Superior, quite an unusual feat, by the way.

With Dahlgren and McCulloch going good from the start, and one or two players of the ability of Lizette, one of the best and headiest catchers in this league, the boys of Hislop park should get going early in the race. That is, of course, believing that some of the sweet stuff said about some of the recruits picked up by Taylor, is true.

The La Crosse Outcasts should make a better race of it this season. Somehow the Germans grew discouraged early in last season's play. The members of the team lacked spirit, and didn't seem to get in the game the way they should have. The very fact that John Elliott, genial John, is at the head of the club, is a guarantee that there will be some improvement in the playing of the club.

Safford didn't impress a lot of the fans with his abilities as a manager. Joe is one of the best outfielders in the "Minny," and there is no criticism to make of his playing; it is only as a manager that he has failed to show class.

Jones is an old and experienced player and should be able to get a lot of work out of his men. Under more encouraging conditions there are some doping Dicks who look to see the Outcasts higher in the race.

Sox Should Be Stronger.

How about ourselves? Well, now you are shouting. It is pretty nearly a cinch that the Sox will be higher in the race. The team was going fairly well at the close of the season. The miserable start early in the race, or the failure to start was what made it almost impossible to make any showing last season.

Darby should get away well this season, if any of his recruits show any promise. He has some good holdovers, and Mencice should be able to take care of the first base job in much better style than it was handled last season.

To date Winona and Eau Claire look about as strong as any of them, with Wausau and the two Head of the Lakes clubs trailing along.

BRUSH WILL HAVE FINE NEW PARK

Plans Being Made to Rebuild Polo Grounds, Says Hermann.

Cincinnati, Ohio, April 20.—"You will find that in a couple of days John T. Brush will be 'on the job' and there will be something doing immediately afterward," said August Herrmann. The president of the Reds, who is a great admirer of Brush's business acumen, and who also thinks well of him as a man, does not believe the Giants will long be homeless.

"I believe Brush has a good lease on the Polo grounds; something like ten years; but, of course, if he is going to invest a huge fortune in building mammoth stands he will want a longer assurance," Herrmann said. "There is one thing sure, any talk about Brush getting some other location is nonsense. That's the greatest spot in Manhattan, and the Giants will be roaming around on that field a long while. The property is owned, I think, by the Coogan estate, which explains the reason of 'Coogan's bluffs.'

"As a matter of fact, there isn't any serious handicap in the present situation. While, of course, it is desirous that the Giants have their own home, they can play all season, if necessary, on the American league grounds. There isn't a conflicting date all season between the two teams, and in addition there are the Brooklyn grounds, which some days will be unoccupied while the Giants are at home. The lot across the bridge would be available on such days. I look to see greater—in fact the greatest—baseball stands on the Polo grounds before the season is ended. I received a telegram this morning from Brush, and, while it is said he had not done anything as yet, he expects within a day or two to make up plans for the future. When he does, things will progress rapidly."

DE ORO WINS SECOND BLOCK FROM KEOGH.

New York, April 20.—Alfred De Oro, world's pool champion, last night won the second block of his match with Jerome R. Keogh of Rochester for the championship, by 198 to 170, making the total score for the two nights play, 411 to 344. Keogh made a high run of 39, while the Cuban's best effort was 36.

ON THE IRON RANGES

TO PLANT TREE ON ARBOR DAY

Eveleth Senior High Class Will Observe Day in Very Fitting Manner.

Eveleth, Minn., April 20.—(Special to The Herald.)—Arbor day will be observed tomorrow afternoon by the senior class of the local high school, who will give a program and plant a tree on the high school grounds. The program follows: Reading of Governor Eberhart's proclamation, class president, Anna Sholund; reading of Superintendent of Schools Schulze's letter, Secretary Curtis Bent; music, high school orchestra; paper on forestry, Ralph Wilk; violin solo, Leslie J. Tobin; address by Rev. B. D. Hanscom; quotations by seniors; music, high school orchestra.

To Bury Bottle.

Following the program a bottle containing the names of the graduates and faculty members and also the program will be buried underneath the class tree, which will be a mountain ash secured from the surrounding woods. Each graduate will assist in planting the tree, and class yells, songs and colors will be given. The other high school classes will be grouped about the campus during the planting of the tree. The tree will be cared for by the school board, and will be the first one planted on the school grounds by any graduating class.

RANGE BASEBALL LEAGUE FORMED

Aurora, Biwabik, Eveleth, Gilbert and Elba Amateurs Prepare for Play.

Aurora, Minn., April 20.—(Special to The Herald.)—An amateur baseball league comprising teams from Aurora, Biwabik, Elba, Gilbert and Eveleth was organized at Aurora yesterday, representatives from all towns represented being present. The league will be known as the Eastern Mesaba Amateur Baseball league.

Upon organizing the manager of each team was made a member of the executive committee, which committee shall have charge of all the affairs of the league. It is the intention to play strictly amateur baseball and to play for a pennant or some other suitable trophy to be selected later.

Aurora Man President.

The executive committee met immediately upon being chosen and elected George E. Webb of Aurora, president and Mr. Prince of Eveleth, secretary and treasurer. The other members of the committee are Messrs. Williams of Elba, Mulvaney of Biwabik, and Stevens of Gilbert.

After discussing proposed rules and by-laws at length the committee adjourned to meet at the call of the president to adopt by-laws and to arrange a schedule.

Teams have been organized in all the towns represented and there has been much interest manifested by players and fans in the league, which is expected to have a great influence in promoting clean baseball on the range.

Improving Eveleth Telephone Line.

Eveleth, Minn., April 20.—(Special to The Herald.)—Much cable, lead and other material is being received here by the Mesaba Telephone company for reconstruction work which will soon be started on Pierce, Jones, Jackson and Hayes streets and McKinley, Grant and Adams avenues. Two new poles will be installed on McKinley avenue, while eighty poles will be removed to alleys from the other thoroughfares mentioned. Cables will replace the wires in the alleys.

SCIENTIFIC FACTS, NOT MIRACLES

Great Cures Made By the United Doctors Are All Due to Science.

In this age of progress we have become accustomed to the marvels of electricty, of automobiles, and even flying machines. We are no longer astonished at the marvelous accomplishments of science, yet we can not but pause at the marvelous cures being made right here in Duluth by the United Doctors in their institute on the third floor of the Columbia building.

Fred Timon, a prosperous and prominent farmer of R. R. 1, Janesville, Ia., says: "I began to improve right away under the United Doctors' treatment. Now I do my own work, sleep well, and feel like a new man."

H. R. Woosley of Randolph, Ill., says: "I suffered the torments of the damned for six months. I treated with many doctors but continued to grow worse. The United Doctors cured me in a weeks' time. They certainly know their business."

H. F. Hansen, who was afflicted with rheumatism for a long time and could find no relief, went to the United Doctors and they cured him in a day.

Mrs. H. P. Russell was taking morphine every day to control her pain from gall stones and the surgeons were preparing to operate on her. She went to the United Doctors and was cured in two weeks—cured without the knife, too.

These are only a few cases selected at random from a pile of testimonials. Others were cured of constipation, dropsy asthma, stomach and kidney troubles, weak nerves, etc.

These wonderful cures seem like miracles, but, in reality, they are but do to science. The United Doctors cure their patients by first making a thorough, searching examination to ascertain the causes of the disease, they then apply the remedy indicated, whether it be an allopathic, homeopathic, or an eclectic remedy. Their patients get the best medicines to be had in all the world.

Another reason why they cure their patients is that they will not treat any case they deem incurable. Their institute on the third floor on the Columbia building is always crowded with patients for the fame of the cures they are making has spread far and wide. Patients come to Duluth from all over this and suurounding states, to see these master medical specialists. Examination and consultation is free and confidential.

MARRIED THIRTY-NINE YEARS

MR. AND MRS. THOMAS A. PRATT
Of Eveleth, Who Celebrated Wedding Anniversary Tuesday Evening With Many of Their Friends.

GREETINGS TO HIBBING

Are Sent By Fergus Falls District Methodist Conference.

Thief River Falls, Minn., April 20.—(Special to The Herald.)—The Fergus Falls district conference of the M. E. church, in session here, has telegraphed greetings to the Duluth conference in session at Hibbing.

The conference organized with the following officers: Rev. A. H. McKee, district superintendent, president; Rev. John T. Bisbner Smith, Sauk Center, secretary; Rev. R. W. Duel, Osakis, treasurer.

J. A. Hay, superintendent of public schools, addressed the conference for the city and church, eulogizing the Methodist ministry as energetic, enthusiastic and full of initiative.

Rev. C. H. Flesher of Bemidji replied to the address of welcome for the preachers. Rev. R. G. Greene of Akeley preached the conference sermon.

The conference decided to continue the publishing of the District Methodist and elected Rev. G. E. Tindall and Rev. A. H. McKee, district superintendent, as editor and publisher respectively.

SORROW AT ISHPEMING

Over Unexpected Death at Chisholm of Herman Jaedecke.

Ishpeming, Mich., April 20.—(Special to The Herald.)—The body of Herman Jaedecke, the well-known cigar manufacturer who died suddenly at Chisholm, Minn., Tuesday, arrived from Duluth this morning and the funeral will probably be held tomorrow under the auspices of the Masons of which he was a prominent member. Mr. Jaedecke was one of the most prominent residents of this city and his death was a great shock. He was prominent in many fraternal orders, notably the Masons, Odd Fellows, Knights of Pythias and Elks. He also belonged to the Modern Woodmen, Maccabees, the Commercial Travelers and the Eagles, belonging to the Virginia aerie of the latter. For some twelve years past he had been a director of the Peninsula bank and was at the time of his death, its second vice president. He also was a stockholder in the Miners' National bank.

The deceased was 56 years of age and besides the widow there are four sons surviving. The latter are George, Gordon, Clarence and Clifford Jaedecke. George and Gordon are at home. Clarence holds a position under Rudolph Erickson, with the New York State Steel company at Iron River, Mich., and Clifford is a student at the University of Michigan. The two latter came home yesterday. Two sisters of the deceased are also living. They are Mrs. Smith of Watertown, Wis., and Mrs. Beaufnich of Tomahawk, Wis.

TO ACT ON CONTRACTS.

Eveleth School Board Will Consider Them Saturday Night.

Eveleth, Minn., April 20.—(Special to The Herald.)—All contracts with teachers are to be submitted to the school board by tomorrow, and on Saturday evening at a special meeting of the board the list of teachers for the ensuing year will be announced.

Mayor Jacob A. Saari and W. P. Vietch have opened logging camps on the St. Louis river, four miles from Forbes, while A. N. Peterson, also of this city, has started a camp near the Whiteface river in the vicinity of Biwabik.

Rev. Father Bilban of the Holy Family church returned last evening from Duluth. Rev. P. C. Keranen of the Finnish Lutheran Concordia church is expected back today from Ely.

MAY LOSE ONE HAND.

Hibbing Saloon Man May Lose Limb From Assault.

Hibbing, Minn., April 20.—(Special to The Herald.)—John Korpi, the Pine street saloonist who was stabbed by John Krogi, alias Erland Vainianapia Sunday evening, may lose the use of his left hand, and it is possible that the hand may have to be amputated. The cords in the wrist were completely severed. There is also a chance that poisoning may set in which would seriously effect Korpi's life.

For that reason nothing was done to Krogi, alias Vainianapia, arrested for the crime, when he was arraigned before Judge Brady and entered a plea of guilty. The court sent the prisoner to jail to await the outcome of Korpi's injuries.

WIFE-BEATER GIVEN COUNTY JAIL TERM.

Eveleth, Minn., April 20.—(Special to The Herald.)—Joseph Andrigo, an old offender who served time for assaulting his wife, was tried by Judge Prince yesterday on a charge of wife beating and found guilty.

Andrigo was given a lecture by Judge Prince, who recommended a whipping post as his punishment and got a sentence of ninety days in the county jail. He was taken to Duluth today to serve his sentence.

HIBBING MAN WILL BE MENTALLY EXAMINED.

Hibbing, Minn., April 20.—(Special to The Herald.)—James Connors of this city, well known and much respected as one of the old timers, was taken to Duluth yesterday to be examined by the probate court as to his sanity. The man has been acting queerly for some time and finally had to undergo court examination. His many friends hope that he will recover sufficiently to return to Hibbing.

GROWTH OF CHURCH SHOWN IN REPORTS

District Superintendent and Various Methodist Parsons Tell of Work.

Hibbing, Minn., April 20.—(Special to The Herald.)—This morning's session of the M. E. conference was taken up with reports showing the work and the growth of the church since the last conference.

The devotional exercises at the opening of the session were conducted by Dr. Rice of Duluth. District Supt. E. K. Copper gave a detailed report of church work in his jurisdiction which was closely followed by the conference and gave general satisfaction. Then came reports by various pastors. A symposium on preaching followed with three minutes papers:

"Text Selection," Rev. B. D. Hanscom, Eveleth.

"Data," Rev. B. D. Richardson, Aitkin.

"Presentation," Rev. C. H. Blake, Cloquet.

The program for this afternoon and evening follows:

Devotionals—Rev. Merton S. Rice, D. D., First church, Duluth.

"Methodism's Opportunity and Responsibility on the Iron Range," The Rev. R. W. Wilcox, Virginia.

Discussion led by Rev. J. F. Pickard, Hibbing.

"Our Relation to the Young People of the Duluth District" Rev. E. F. Stidd, president district Epworth league.

Discussion led by Rev. J. J. Parish, Grand Rapids.

"The Sunday School and Its Place," Bert N. Wheeler of Duluth, superintendent Merritt Memorial Sunday school.

Discussion led by Rev. J. H. Murray, Grace church, Duluth.

Thursday Evening.

Service of song and praise, William H. Farrell.

"The Message for the Hour," Rev. M. P. Burns, superintendent Minneapolis district, Minneapolis.

Final report of committee on resolutions. Adjournment.

"Literature of Methodism".

Yesterday's session closed last evening with the delivery of a splendid address on the "Literature of Methodism" by the Rev. Daniel B. Brummitt, D. D., editor of the Northwestern Christian Advocate of Chicago. Wednesday's routine opened with devotional service directed by Rev. Merton S. Rice of Duluth, this being followed by an address and the business session opened at 9:15 o'clock. Rev. Charles R. Oaten of Lester Park church, Duluth, read a paper on "The Crisis in Methodism." This was followed by a general discussion.

Mines Are Visited.

The afternoon program was changed owing to the desire of the committee that all the visiting delegates should have the opportunity of accepting the invitation of the Oliver Iron Mining company to take a trip through their properties by special train. The "flat car special" started from the Missabe at 3:30 under the charge of Yardmaster W. W. Brown of Mitchell yards. The Oliver Iron Mining company was represented by E. T. Griese, chief chemist, and William Rose, chief engineer.

The party consisting of approximately sixty delegates was accommodated on a flat car specially fitted up for the occasion with seats and hand rails, with the necessary locomotive and caboose. The train went west from the depot as far as the Sellers switch on the Missabe tracks, past the Buffalo and Susquehanna mine, then down into the Sellers pit, while there a blast being fired to show the members of the party how dynamite is used in the mining operations. The engineers and others of the hosts explained each point of interest. From the Sellers pit the train moved to the Rust mine over the new ore route, this being the first passenger train to ever move over this line. While in the Rust pit the stripping that had been done during the previous year was pointed out.

Fine View of Hibbing.

From the Rust pit the party went to the Hull mine, and from the entrance to this mine the visitors enjoyed a magnificent view of Hibbing and its surrounding ore properties. The train returned to the depot at 5:30.

In addition to the above named Oliver men, the following accompanied the train and added to the enjoyment of the sightseers by their efforts to explain the manner of mining iron ore: John Selsemeyer, mining engineer for the Crete mine; James R. Fayle, captain of the Albany mine; A. Dodd, assistant chief engineer for the Oliver; T. Young of the Oliver engineering force and Harry Webb, who is connected with the Oliver fee interests. The visitors expressed great appreciation for the kindness shown them by Supt. West and the Oliver company.

Piles Driven Away FREE

Cases Of Extreme Torture Cured So Quick As To Amaze All Who Know the Terrors Of Piles.

Even a small and recent case of piles is bad enough but thousands are in abject misery. Great prostrusions render life a torture in every community and yet, right within elbow room is certainly a drug store that has the wonderful Pyramid Pile Cure. If not, it will be mailed free upon receipts of the regular price—50c.

It works like a hundred swift streams of water on a sudden blaze, puts the fire out, saves lives, saves the nerves, prevents gangrene, stops all pain, all itching, all bleeding; reduces all swellings, internal or externaal cures quick and complete to stay cured. Many severe cases think they are hopeless, must be operated on, have part of their anatomy cut and carved. Don't let it happen.

Remember anything cut off is gone forever. Pyramid Pile Cure saves all this, cures rationally, restores the parts to normal healthy conditions. You can easily and quickly prove this by sending your name and address to Pyramid Drug Co., 278 Pyramid Bldg., Marshall, Mich. A free trial will at onco be mailed sealed in plain wrapper and you will never afterwards be at a loss to know what to advise when you hear of a case of piles no matter how severe it may be.

For sale at all drug stores at 50c a package and be sure you get what you ask for.

TWO HARBORS TRIO IN FINAL CONTEST

Will Meet St. Paul High Debating Team to Decide State Championship.

Two Harbors, Minn., April 20.—(Special to The Herald.)—The local high school debating team, Edwin Strand, Leroy Pegelow and Carl Olson, accompanied by Supt. H. E. Flynn, Coach Kate E. Mark, William Fortman and Leila Budd, left last evening for Minneapolis. Tonight they will meet the debating team from the Humboldt high of St. Paul to decide the state championship, at the university chapel. It had originally been planned to hold the debate Friday evening, but it was found that the university chapel could not be secured for that evening. The commission form of city government is the question for debate, the local boys having the negative side.

DEER RIVER MILL SOON TO START UP.

Deer River, Minn., April 20.—The Deer River Lumber company's mill is expected to resume operations about May 1. The water is a little low, but the company expects that by May 1 everything will be in shape to resume. This mill employs a large force of men and its starting will bring a large force from nearby towns.

The farmers in the Jesse Lake country north of here are talking of putting in 'phones, and M. L. Smith of the Deer River telephone exchange is expecting to put a line through soon, and will likely try to interest Bigfork people to extend it to that town.

KILLED IN SHENANGO.

Examining an Unfired Blast Fatal for Chisholm Man.

Chisholm, Minn., April 20.—(Special to The Herald.)—Returning to see why one of five blasts he and others had prepared, proved fatal for Nicholas Stonich at the Shenango mine yesterday, the blast going off, his head being torn off. Stonich was an Austrian, 35 years of age, and single. Little is known about him. The body will be interred here.

HEARDING MEETS TAFT.

Duluthian and Party Are Presented to the President.

Washington, April 20.—(Special to The Herald.)—Representative C. B. Miller today escorted J. H. Hearding of Duluth, assistant general manager of the Oliver Iron Mining company; Mrs. Hearding, Mrs. J. McKindley, Mrs. Van Loo and Miss Taylor to the White House and presented them to President Taft.

KINNEY COUNCIL MEETS.

Three Ordinances Are Adopted, Two Read Second Time.

Kinney, Minn., April 20.—(Special to The Herald.)—Three ordinances were adopted and two given second reading at the meeting of the local village council Tuesday evening.

The three adopted are Nos. 3, 4 and 5, and provide for the preservation of the public peace, the prevention of immorality and indecency and regulating the business of hawking and peddling. The two proposed ordinances regulate the building of sidewalks and the taxing of dogs.

It was decided to build an eight-foot sidewalk on Main street and the work will be begun at once.

The contract for the construction of a chemical engine house was let to Charles Wilson.

Dr. Webber of Buhl was apointed village health officer.

The following committees were provided for: Streets and alleys, health, finance, local assessments, fire and water and public buildings.

GILBERTITE FINED $100.

Several Other Trouble Makers Haled Into Court.

Gilbert, Minn., April 20.—(Special to The Herald.)—Two Montenegrens started a row in front of the shooting gallery last night during an argument. Officer Karvinen was called and when he attempted to make the arrest he was tackled by both men. The officer proved game and landed the two men in jail. They were fined $5 and costs by Judge Welch.

Gust Kovecich and Frank Larsa were arrested yesterday charged with assault and battery and were fined $10 and costs each. They assaulted John Schuster.

Mike Kepic was arrested on a charge of assault in the third degree on Anton Skule and was fined $100 and costs.

TWO HARBORS NOTES.

First Ore Train Came to Docks Tuesday Evening.

Two Harbors, Minn., April 20.—(Special to The Herald.)—The first ore train of the season came to the docks at 11:30 p. m. Tuesday.

The Iron Range has two work trains hauling gravel from Brimson for filling in the approach of Dock No. 1, also one work train laying track at the Genoa mine and another distributing ties on the Western Mesaba branch.

Chief Dispatcher F. G. Buell of the D. & N. M. railway, located at Knife River, visited here Sunday.

Col. R. S. Cameron is planting brook trout spawn in the upper Gooseberry river and in Hay Marsh lake.

Frank Burg, William Agnew, H. Coolidge and John McDonald were at Duluth Sunday.

Albert La Bounty has been working on the south end local between Duluth and Two Harbors.

Relief Agent G. C. Carlson was in Duluth, Sunday.

John Anderson has accepted a position as second trick operator at Biwabik.

Bert Soper at Allen Junction has gone to Tower Junction to work as operator for the coming summer.

Commencing Tuesday, the local freight which leaves at 7 a. m. will run through and lay up at Ely instead of at Tower Junction as heretofore.

The Chandler mine has about 35,000 tons of ore stacked up and will ship about 75,000 tons this season. They are hoisting about 150 tons daily at present.

J. Kelbe and H. Stucke have resigned their positions with the Iron Range to accept telegraph jobs with the Great Northern at Superior, Wis., and Swan River, Minn.

Whitney Bros. & Hill commenced this week removing gravel from Flood Bay beach for filling in around the piling of No. 1 dock.

Assistant Yardmaster D. W. Owens and family will leave next week for Jacksonville, Fla., where Mr. Owens will attend the convention of the Order of Railway Conductors, as a delegate from the local lodge.

Weighmaster William Pegelow of Highland, was in the city Saturday on business.

Morris Olson, passenger brakeman, spent the first part of the week visiting in the city, enjoying a few days' vacation.

The Alger-Smith line has commenced shipping logs to their West Duluth mill.

Conductors Harry and Wilford Seymons have gone to Ridge to work a few weeks.

The trout fishermen, who have been out the past week report poor luck as the water is too high and cold.

Reddy & Anker have moved their log loaders and outfit from Ridge to Gooseberry river and will soon recommence log shipments from the Gooseberry district to the Mullery mill at West Duluth.

Conductor Lafe Mills has returned from Fountain City, Ind., where he spent the winter.

FAVORS STARTING BUSINESS COLLEGE

New Ulm Man Makes Such Proposition to Virginia Commercial Club.

Virginia, Minn., April 20.—(Special to The Herald.)—A. E. Brown, proprietor of a business college at New Ulm, has written the publicity committee of the Commercial club in regard to the feasibility of starting a business college here.

A well conducted business college should undobutedly prove a paying proposition in Virginia as many young people of the ranges are anxious to take such a course but are hampered by the big expense of going to larger cities for their education. Mr. Brown states in his letter that his work in no way conflicts with high school work. He will be in the city in the near future to look over the proposition.

FIGHT WITH BEAR MAY CAUSE DEATH

Knife River Woodsman Considerably Worse Off for His Experience.

Knife River, Minn., April 20.—While taking a walk to a spring close by, two men of Camp No. 5 of the Alger-Smith company encountered a large bear. After a hard fight in which both men were badly hurt, the bear was killed. One of the men, named George Blackman, is not expected to live, but the other, Jack Scanlon, will recover. It was the largest bear seen in this part of the country in a long time.

PLAYING WITH DYNAMITE

Proves Very Serious for a Little Soudan Boy.

Tower, Minn., April 20.—(Special to The Herald.)—Playing with dynamite caps proved serious for Eddie Johnson, son of Ole Johnson of Soudan, who with Helmer Noren, came across the explosive. They pounded it with a rock with the result that they are in the hospital with hands and faces torn and disfigured.

A special Easter service was held at the Mission church Easter Sunday, a program of recitations and songs by the Sunday school and an address by Rev. M. Thornburg.

The drive on Pike river of the Vermilion Lumber company is progressing rapidly.

The sawmill of the Vermilion Lumber company is nearly ready to open the season.

Rev. Hughes of Ely will occupy the pulpit of the St. James Presbyterian church Sunday evening.

The roads are in fine condition in this locality and the advent of warm weather will bring out the automobiles in large numbers. Many are expected over from the Mesaba range this season.

Monday night's dance of the Maccabees was one of the largest attended and most successful of the society's balls.

"Belshazzar" is progressing finely and its production will probably take place early next month.

At the Swedish Mission church Monday evening Rev. J. I. Fadum conducted Norwegian Lutheran service. This meting was held in lieu of the regular Easter serviecs. The confirmation class met with Rev. Fadum at 7 o'clock Monday evening.

Mrs. Highland of Cook, who was subjected to a delicate operation a couple of weeks ago, is recovering and will soon be able to return to her home.

Axel Enquist has disposed of his interest in the Cash meat market to O. C. Sovde and hereafter the firm will be known as Sovde & Johnson. Mr. Enquist has gone to Marble, where he expects to engage in business.

N. A. Linderberg, representing one of the International Bible students' association classes, spoke in the Swedish Lutheran church at Soudan Saturday evening in the Swedish language.

J. P. Purdy is home again after a trip of several months through the Pacific coast states and Mexico.

MOUNTAIN IRON FUN.

Farmers of That Locality Plan Old Style Barnstorming.

Virginia, Minn., April 20.—(Special to The Herald.) — An old-fashioned "barnstorming" will be given at Mountain Iron tomorrow night under the auspices of the Northern Minnesota Farmers' association, and the program is so unique that the affair cannot help being a huge success.

The program follows: Charles Walker will run the sprinkling can, George Smith will keep the people from stepping on the corn, Charles Oakman will meet the guests, unyoke th oxen and feed them; Barney Bragg will run the hash machine, Budoltz and Lamoin will give an imitation of "Coming Through the Rye." A prize will be given the fastest pacer in the Irish trot; L. E. Fisher, prompter from Duluth will yield the goadstick; the fodder will be thrown out of the Apull hall and the grand march will start at 9 p. m. Stock food will be served in the hall at 12 o'clock.

VIRGINIA YOUNG MEN TO JOIN U. S. ARMY.

Virginia, Minn., April 20.—(Special to The Herald.)—Seven Virginia young men have gone to Fort Snelling to join the regular army. They are Albert Olson, Olaf Berg, Walter N. owan, Phillip P. Hogan, Tony Bronski, Samuel J. Turner and Raymond R. Scarlet. Turner has already served six years in the army and will reenlist for another term. Private A. S. Hallowell of Duluth states that these young men will probably be sent to the Mexican border.

VIRGINIA ELKS' DANCE.

"Hard Times" Social Will Be Held on Friday Evening.

Virginia, Minn., April 20.—(Special to The Herald.)—Invitations have been issued for a "hard times social," which will be given tomorrow night at the Fay opera house by the members of Virginia lodge, No. 1003, B. P. O. E. The event will be an old fashioned affair, where the customary ball room formalities will be thrown aside in order that all present may enjoy themselves to the fullest extent. The ladies have been requested to bring baskets and notwithstanding the "hard time" appearance of the affair all will be well fed. Dancing will be one of the features of the evening.

A pretty home wedding took place Tuesday evening when Miss Elma Odegard became the bride of W. S. McDonald. Miss Odegard was attended by Miss Hazel McDonald, while Edward McDonald, a brother of the groom, acted as best man. Only relatives and intimate friends were present. Rev. Father Powers officiated.

Don't Stay Fat

Let Me Send You a $1.00 Package Free That Will Prove You Can Quickly Reduce Your Weight to Normal.

Simply send this notice with your name filled in on dotted lines at bottom to F. J. Kellogg, 3777 Kellogg Bldg., Battle Creek, Mich., for a free $1.00 package of a treatment that will reduce your weight to normal without diet or drugs. The treatment is perfectly safe, natural and scientific. It takes off the big stomach, gives the heart freedom, enables the lungs to expand naturally, and you will feel a hundred times better the first day you try this wonderful home treatment. Enclose 10 cents, stamps or silver, to help pay postage and packing.

Name ....

Street ....

City .... State ....

—THE—

CITY NATIONAL BANK OF DULUTH

SAFETY DEPOSIT DEPARTMENT

We will be pleased to have you call at the bank and inspected this department. You can then fully appreciate the safety and convenience which our safe-deposit boxes afford.

SAPOLIO
CLEANS
SCOURS
POLISHES
Solid Cake
WORKS WITHOUT WASTE

See the Duluth Hardware Co.'s
New quarters at 19-21 Second Ave. W.

Danderine

Grows Hair and we can PROVE IT!

The Great DANDERINE Never Fails to Produce the Desired Results.

It enlivens and invigorates the hair glands and tissues of the scalp, resulting in a continuous and increasing growth of the hair.

Letters of praise are continually coming in from nearly all parts of the country stating that Danderine has renewed the growth of hair in cases that were considered absolutely hopeless.

A lady from Brooklyn writes: "After a short trial my hair stopped falling, and I now have a lovely head of hair, very heavy and over one and a quarter yards long."

Danderine stimulates the scalp, makes it healthy and keeps it so. It is the greatest scalp invigorator known. It is a wholesome medicine for both the hair and scalp. Even a small bottle of it will put more genuine life in your hair than a gallon of any other hair tonic ever made. It shows results from the very start.

Now on sale at every drug and toilet store in the land; 3 sizes **25c, 50c and $1.00**

Cut This Out — **Free** To show how quickly Danderine acts, we will send a large sample free by return mail to anyone who sends this free coupon to the Knowlton Danderine Co., Chicago, with their name and address and 10c in silver or stamps to pay postage.

DEFECTIVE PAGE

Rheumatism Comes From Bad Kidneys

Once Your Kidneys Work Properly, Rheumatism, Kidney Disease and Bladder Trouble Disappear. How To Cure Yourself.

It is no longer necessary to spend months and months undergoing a complicated treatment for rheumatism, kidney or bladder trouble, or spend a good many dollars in doctors' bills.

A new treatment can now be obtained which seems to act more like a marvel than a medicine. This treatment has produced such satisfactory results in a short time that it is now guaranteed from first to last.

There should be no more doubt about the rapid cure of rheumatism, no fears of the fatal termination of treacherous kidney disease or dropsy.

Rheumatism means nothing more nor less than that your kidneys do not work properly. Your blood passes through the kidneys hundreds of times a day to be filtered and purified. When the kidneys are weak, the poisons are not taken out of the blood as they should be. This leads to various diseases, such as rheumatism, terrible Bright's disease, diabetes, dropsy and bladder trouble.

The new guaranteed treatment is Dr. Derby's Kidney Pills. One day's use of them will prove their remarkable effect. M. T. Ridenour of Lima, Ohio, says: "When I feel bad in my back, I just take a couple of Derby's Kidney Pills and get immediate relief."

If your have rheumatism anywhere, back pains, cloudy, foul urine, pains in the bladder, Bright's disease or diabetes, put your whole confidence in Dr. Derby's Kidney Pills, and you will not be disappointed.

Dr. Derby's Kidney Pills are sold at all drug stores—25 and 50 cents, or we will send them direct from the laboratory of Derby Medicne Co., Eaton Rapids, Mich., prepaid if you wish. If you want to try them first, just tell your druggist to give you a free sample package.

The Typewriter That's Ten Years Ahead Is the Typewriter for You.

Every operating device inbuilt where it should be—under the operator's hand. You don't have to reach all over the machine. Even the line-space and carriage release lever is operated without taking hands from correct keyboard position.

THE NEW MODEL

L. C. Smith & Bros. Typewriter

With Ball Bearings throughout and all the writing always in sight, measures up at every point to the highest scale of modern business needs.

Better work and more of it, greater efficiency through and through, the L. C. Smith & Bros. Typewriter is ten years in the lead. The writing machine that's ten years ahead is the writing machine for you. Send for the Book and read it.

L. C. Smith & Bros. Typewriter Co.
18 THIRD AVE. WEST,
DULUTH, MINN.

Of Interest to Property Owners

Harrisons' Colors

Are the strongest, purest, most permanent colors, for interior or exterior painting. They are the products of 117 years of good paint making.

If you want your house to be notable for the beauty of tone of a paint coating which will not present a faded appearance after a few summer storms, specify **HARRISONS' COLORS** in figuring with your painter.

Used by the best Painters of Duluth.

Made by

HARRISON BROS. & CO., Inc.,

of Philadelphia, makers of "quality" products "from the ground up."

Known by the "wreath."

TO COMMAND ATTENTION!

You must be well dressed. To be well dressed you must wear tailor-made clothes. To have the best fit and latest styles, you must LET ME MAKE YOUR CLOTHES and you will not fail to receive attention, and I will give you the highest satisfaction.

LEEVE—TAILOR
BOARD OF TRADE.
Third Avenue West Entrance.

FORCE THEM TO QUALIFY

Citizenship Should Have Educational Requirements, Says Minneapolis Man.

"The Church and the New America" Subject of Address.

"The Church and the New America" was the subject of an eloquent address delivered last evening by Rev. Andrew Gillies of the Hennepin Avenue M. E. church of Minneapolis at the annual women's night banquet of the Men's Club of First M. E. church of this city. The club meets once every month and once a year they invite the women to attend. The affair last evening was a decided success from every standpoint, being one of the largest gatherings ever held by the club.

Dr. Gillies, who came to Duluth especially to attend the banquet, said that he would like to see an educational requirement for citizenship. He explained that all that is necessary now is a short residence and the ability to answer a few questions, after which the man's vote has as much power as that of American-born citizens.

He dwelt upon the worth of character and the need of honest men in the country to conduct its affairs. He declared that men are wanted who will be honest all the time, and not only when they are watched. He asserted that more laws are not necessary, but that more reliable men. He likened reputation to a breath caught on the mirror of life. "Reputation," he said, "is what the newspapers give you while you are living and the headstones when you are dead, but character is what you are living and what you are in the sight of God."

W. L. Smithies made a most acceptable toastmaster. Informal remarks were made by Dr. M. S. Rice, pastor of the First M. E. church. The musical part of the program was highly entertaining. Vocal solos were sung by Dr. Annand. Miss Luella Tyler rendered a piano solo and Leslie Moore a violin solo.

SERVICE FOR SCOTSMEN

Rev. Angus McIver Will Preach in the Gaelic Tongue.

A typically Scotch religious service, with a sermon in the Gaelic language, will be held next Sunday afternoon at 3 o'clock at the First Presbyterian church. The unique service is made possible by the visit to the city of Rev. Angus McIver, minister of the parish of Uig, Island of Lewis, Scotland, who is visiting his nephew, John H. Matheson, 224 Second avenue east.

Rev. McIver is 78 years old and a veteran minister of the established church of Scotland. He will speak Sunday afternoon in the Gaelic language and the Scotch people of Duluth who understand their native tongue have few opportunities to hear it spoken in the pulpit. The music at the service will be entirely local and congregational and the singing will be in Gaelic from the metrical version of the psalms of David.

INFANT WELFARE WORK BY MASONS

Nurse Will Be Engaged for Charitable Labors in Duluth.

"Infant Welfare" is to be taken up by the Scottish Rite Masons of the city.

Because they haven't proper care, hundreds of babies are said to die each year and it is for the purpose of helping to save them by giving assistance to poor families and educating where there is ignorance, that the work will be taken up in this city.

In all the large cities there are organized societies who help in work of this kind and the death rate is said to have been made lower in many cities.

In Duluth a nurse will be employed whose duty it will be to visit the homes where there are young children and help and advise the mother as to the best way of caring for them. At the present time the Masons are casting about for a woman who is experienced in work of this kind.

As soon as she is engaged, she will be given offices in the Masonic temple and she will do all her work from the headquarters furnished her.

This matter was brought up at the Maundy Thursday banquet and at that time it was decided to engage a nurse and go ahead with the work.

NEW JUDGE OF ELEVENTH DISTRICT ONLY 36 YEARS OLD

JUDGE HERBERT A. DANCER.

Herbert A. Dancer, whose appointment as the fifth judge of this district was announced yesterday afternoon by Governor Eberhart, is one of the youngest men ever appointed in this state to hold so responsible a position. He is but 36 years of age.

Mr. Dancer is a graduate of the University of Michigan, finishing the literary department in 1895 and the law department in 1897. He came directly to Duluth after his graduation and has been here continuously since that time, being associated with the law firm of Baldwin, Baldwin and Dancer.

Although Mr. Dancer is young, there is general satisfaction expressed at his appointment. He is thought to be exceptionally well equipped to fill a place on the bench. He has what is characterized by the lawyers as a "legal mind" and has a thorough understanding of the law.

Mr. Dancer's home was at Chelsea, Mich., near Ann Arbor, where he was born.

The appointment takes effect at once, but Mr. Dancer stated this morning that the law states that no judge shall be engaged in the practice of the law, and that it would be necessary for him to dissolve his partnership with the present firm.

"I want to begin the work as soon as possible" he said this morning, "for I know the judges are pressed with work, and the fifth man is needed at once. It will take me a week or ten days to wind up affairs here, and withdraw from the firm of Baldwin, Baldwin & Dancer. As soon as I can do that I will assume my new duties."

DANCE TONIGHT By M. W. A. DRILL TEAM

GREAT WESTERN HALL, 21st Ave. West and Superior Street. TICKETS, 50 cts.

ASHLAND OFFICER IS ORDERED TO TEXAS.

Ashland, Wis., April 20. — Capt. Ernest Scott received a telegram from Gen. Boardman yesterday in which the adjutant general says: "Wire if you can go to Texas maneuvers. Must report at Fort Antonio April 27 for fourteen days." Capt. Scott at once wire his acceptance and it is likely that he will be ordered to Texas this week.

A Reliable Medicine—Not a Narcotic.

Mrs. F. Marti, St. Joe, Mich., says: "Our little boy contracted a severe bronchial trouble and as the doctor's medicine did not cure him, I gave him Foley's Honey and Tar Compound in which I have great faith. It cured the cough as well as the choking and gagging spells, and he got well in a short time. Foley's Honey and Tar Compound has many times saved us much trouble and we are never without it in the house." All druggists.

RAILROAD MAY BE PROSECUTED

Booker Washington's Wife in "Jim Crow" Law Mixup.

Memphis, Tenn., April 20.—As a result of charges emanating here in railroad circles that the Jim Crow laws of Texas, Arkansas and Tennessee had been violated, officials of the Cotton Belt railroad and the Pullman Sleeping Car company may be prosecuted.

The wife of Booker T. Washington, the noted negro educator, alighted from a Pullman car here Monday. Charges are made that she had been smuggled through from Paris, Tex., in the drawing room, and the charge is made that as there were white passengers in the same car, the Jim Crow laws in three states were violated. Great secrecy was maintained and Mrs. Washington only left the train here long after its arrival.

STOCK MICHELIN TIRES

Look for this Sign on Leading Garages

You cannot know what a good tire is until you try a Michelin properly inflated

IN STOCK BY

Duluth Auto Supply Co.,
412 East Superior Street.

BEER "COLLAR" IS DECEIVING

Munich Dealer and Waiters Are Severely Punished for the Fraud.

Munich April 20.—Serving short measure in beer and the deception of the public by filling "steins" and "seidels" with froth so as to form what is popularly known as a "collar," has just been judged an offense punishable by imprisonment by the criminal court here.

The tenant of a gigantic beerhouse, who was charged with defrauding the public in this way, was sentenced to six weeks in jail and a fine of $750, and five of his waiters to terms of from one to three weeks in jail.

Evidence showed that it has become customary to serve glasses of beer in which the liquor did not reach the legally stamped mark indicating the proper measure, the drinking vessels being filled with froth.

Public indignation led to the suit, which was instituted by several customers. It lasted more than five months.

BARK ASHORE.

The Port Stanley Wrecked Off West Coast of Ireland.

London, April 20.—The British bark Port Stanley is aground in Ballyheige bay, on the west coast of Ireland, where she put in last night for shelter from a fierce gale. The crew of twenty-five was rescued with difficulty by the coast guard.

The Port Stanley sailed from Portland, Or., on Nov. 15 and arrived at Queenstown on Tuesday last, later sailing for Limerick, which port she was attempting to make when she ran into the gale and was forced to put into Ballyheige bay, where she lay to. The storm, increasing in violence, the bark dragged her anchors and was tossed upon submerged rocks.

CARRIES MEMENTO OF LATE GOVERNOR

Letter of Gratitude Written By John Johnson When a Young Man.

Rochester, Minn., April 20.—E. P. McCullough of St. Paul was in the city recently visiting with friends. As he entered an office his eye fell upon the portrait of Minnesota's late executive, the lamented Governor John A. Johnson. "Well do I remember him as he was developing from a youth to a young man," said the visitor, with an affectionate glance at the picture on the wall. "I was with Noyes Bros. & Cutler while he was a drug clerk in Henry Jones' store at St. Peter. I had done him some little service in the way of obtaining a position and he wrote me the heartiest and sincerest expression of thanks I ever hope to see." By way of proving his statement, Mr. McCullough took from his pocket a faded envelope and submitted a letter written by John A. Johnson twenty-five years ago.

Sentence Reveals Character.

One sentence reveals one of the governor's loyal characteristics: "I shall remember your kindness. I mean some day to own a store of my own and I shall remember the one man out of a dozen to whom I applied who paid any attention to it. I am your debtor."

Mr. McCulough has been out of the state for many years and never saw John A. Johnson after he attained distinction but he never forgot the qualities that combined to make him a "man of the hour."

Challenges the World.

Drink good cider, drink divine.
Tis better far than all your wine;
Juice of apples, tis the boast
Of growers near Pacific coast.
But Minnesota, boastful, too,
Applauds its golden grain belt brew,
It's challenge to the world appears,
To beat its golden grain belt beers.
Sold by your dealer or duluth branch
Of the minneapolis brewing company.

SONS OF REVOLUTION ELECT NEW OFFICERS.

Washington, April 20.—General officers of the Sons of the Revolution to serve during the next three years were elected at the triennial convention of the organization here yesterday. Edmund Wetmore of New York was chosen president; James M. Montgomery, New York, vice president; Representative John W. Weeks of Massachusetts, second vice president; Rev. Dr. Randolph H. McKim, District of Columbia, chaplain general; William Libbey, New Jersey, secretary; Richard H. Cadwallader, Pennsylvania, treasurer; George E. Pomeroy, Ohio, registrar, and Marshall Haywood, North Carolina, historian.

A committee will be appointed to consider erecting here a statue to the Francois Marquis De Grasse Antully, a French officer who fought in the American Revolution.

NOTES FROM CUYUNA.

Twenty New Homes Being Built in Cuyuna Range Village.

Cuyuna, Minn., April 20.—(Special to The Herald.)—George Fowler received a letter Tuesday from the old home in Leicester, England, telling of the death of his father, who was drowned near that city on March 11. Mr. Fowler is one of our prominent business men.

Twenty houses will be erected at once by T. R. Foley of Aitkin. This will be generally appreciated by local people as it is now impossible to rent a house or even a small room in the city.

Many of the men working at the mines will move their families to town as soon as they can secure houses to live in. At this time there is a great demand for residences and if fifty houses were erected they would all easily sell or rent.

A first-class hotel is badly needed in Cuyuna. The four local hotels are so crowded with working people that they find it next to impossible to take care of the traveling public. Every day no less than fifteen people are turned away from the different hotels owing to lack of room.

The Cuyuna Gun club was organized Sunday with twenty-eight members. Frank Buchanan was elected president; V. M. Sugrue, secretary and treasurer; Ed Rhode, field captain and J. D. Petraborg, score keeper. The first meeting of the club will take place Sunday.

PHILIPPINE TREASURER VISITING IN MINNEAPOLIS.

Minneapolis, Minn., April 20.—John Barrett, treasurer of the Philippine islands and a former well known resident of Minneapolis, is here on a visit with relatives and friends. Mr. Barrett arrived Monday and will remain in Minneapolis about a week, going from here to Washington, D. C., and other Eastern cities before returning to the islands. He is accompanied by Mrs. Barrett. They are the guests of his brother, Clem Barrett.

John Barrett went to the Philippine islands during the Spanish-American war as a member of Company A of this city. After the war he remained in the island, taking a positon in the government ser Two years ago he was appointed treasurer of the islands, the position he now holds.

DIGS HIS OWN PITFALL.

Otter Tail County Man Crushed By Rock He Tried to Bury.

Fergus Falls, Minn., April 20.—Emil Schinbak, who resides about six miles north of this city, met with a peculiar accident. He wished to get rid of a large stone and in order to do so decided to dig a hole beside it and allow it to drop in, after which he would cover it. When he got the pit nearly completed the earth about the stone loosened and the stone fell in on top of him. His right leg was broken in two places, his arm was stripped of skin from his elbow to his hand, and he sustained other injuries. He was held in the hole for some time, but his cries finally attracted his family and assistance was secured and he was released. He was brought to this city and is now in a hospital.

Safe Medicine for Children.

Foley's Honey and Tar Compound is a safe and effective medicine for children as it does not contain opiates or harmful drugs. The genuine Foley's Honey and Tar Compound is in a yellow package. All druggists.

STEPS ON COLLAR BUTTON.

Gangrene Results and Racine Doctor May Lose Life.

Racine, Wis., April 20.—Dr. Gustave Bjorkman, one of the leading physicians and surgeons of Racine, lies at his home in a critical condition and attending physicians fear for his recovery. Gangrene in the right foot persists, despite three operations. Some days ago in his bedroom Dr. Bjorkman stepped on a collar button, causing a bruise, to which little attention was paid. Three days ago the limb became swollen and blackened. Surgeons found it necessary to amputate the great toe, and later two other operations were necessary.

Hornet Men Not Guilty.

New Orleans, La., April 20.—A verdict of not guilty in the Hornet filibustering case was rendered by a jury in the United States circuit court late yesterday in the trial of J. W. Beer, former owner, and Capt. Charles Johnson, former master of the steamer Hornet, charged with violating the neutrality laws.

Falls Seven Stories and Lives.

Tacoma, Wash., April 20.—L. Knutson fell seven stories yesterday to the concrete basement of a new building and was practically unhurt. At the first floor he crashed through some one-inch boards.

McKibbin hats

STYLISH and LIGHT and ALWAYS LOOK RIGHT

Three dollars

Real Values

are determined more by the quality of an article than by the price quoted. In some stores it is absolutely necessary for you to be a competent judge of the article you are buying in order to be sure you are getting the quality you want. If a store will publicly misrepresent an article, you may be sure they will take every advantage of you they can when they get you in the store.

You can't afford to take chances in buying furniture. You want to be sure you are getting your money's worth.

You can depend on the goods you buy here. Our established policy is satisfaction or your money back.

Your Credit Is Good.

COMPLETE HOUSEFURNISHERS
BAYHA & CO
DULUTH, MINNESOTA

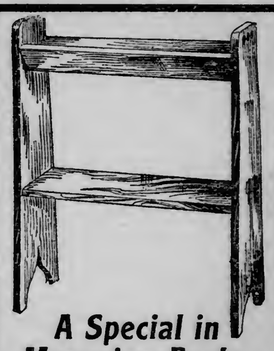

A Special in Magazine Racks

For tomorrow's special selling we offer an exceptional value in Magazine Racks. These racks are well built of solid oak, and finished in Fumed and Early English. Easily worth $3.25 —our special..... **$1.69**

MANITOBAS ARE WORKED

Export Business Amounts to 45 Loads—Wheat Advances.

Foreign Advices Bullish—Prussian Report Aids Longs.

Duluth Board of Trade, April 20.—Wheat values advanced today on account of the strength at Winnipeg, which was due to heavy export business, and to lack of selling power, while the longs were purchasing moderately. Foreign news was bullish.

May wheat advanced 1⅝c and July went up a similar distance. Cash wheat was 1c over May. Oats gained ⅛c. Rye advanced 1c and durum went up 1½c. Barley was unchanged.

Linseed was weaker on account of selling from the country. About 8,000 bushels changed hands. Some of the seed had been held for seeding purposes, but there was no demand for it and high prices were attractive to sellers. May declined 4c. Cash was 1c over May. Winnipeg was stronger and closed at $2.49.

The wheat market was strong from the opening and advanced steadily; a few recessions were only temporary. The trade was small and scalpers were at a disadvantage. The sentiment in the pit is bearish, but so long as there is a probability of a so-called May deal, traders are disposed to hold aloof from the short side or to remain in that position only for a brief time if they espouse it.

Although American wheat was above an export basis, the market gained added strength on account of export business at Winnipeg, where one firm worked ten loads of No. 2 northern at 92⅞c. The total business was said to have amounted to forty-five loads for May shipment.

The cash demand in the Northwest did not show much strength. Mills are not urgent buyers. One big milling interest is entirely out of the spot market in the Northwest. New flour business is light and bids from abroad are out of line.

Favorable conditions are attending field work in the Northwestern states and Manitoba. Farm work is being pushed forward rapidly, according to the Price Current. Winter wheat is uniformly promising and has seldom been in better condition at this time of the year.

Foreign markets generally were higher. The Prussian official report was bullish and was the chief factor in the advance. Offers from Australia were lighter and Plata offers were firmer.

Cash Sales Thursday.

No. 1 durum, 1 car	$ .85¼
No. 1 durum, 500 bu	.85⅝
No. 1 durum, 1 car, dockage	.86
No. 2 durum, 1 car	.83¼
No. 3 durum, 1 car	.82½
Barley, 1 car	.95
Flax, No. 1, 500 bu, to arrive	2.61

MARKET GOSSIP

Primaries—Wheat receipts today 275,000 bu; last year, 239,000 bu; wheat shipments, 295,000 bu vs. 341,000 bu. Corn receipts today, 312,000 bu vs. 209,000 bu; shimpents, 517,000 bu vs. 896,000 bu.

* * *

Broomhall cabled from Liverpool: "The weaker American cables yesterday were offered here by actives covering by shorts and values at the opening were ⅜d to ⅜d higher and during the morning the market was highly excited with a further advance of ⅝d to ¾d with the principal strength in May and July. Buying was prompted by the firmness in spot for which there was a better demand and the firmness of cargoes in all positions. The closing strength in Buenos Ayres was the leading feature and this together with firm La Plata offers and a tightening up of Australian offers caused free covering and induced outside speculative support. The Prussian official report was very bullish and this contributed largely to the advance. At 1:30 p. m. the market was strong and bare of offers with values 1d to 1¼d higher than yesterday. After the opening ¼d higher. Corn further advanced ½d to ⅝d with heavy covering by shorts on the strong closing at Buenos Ayres and Argentine crop news and the strength in spot and a good spot demand.

"La Plata linseed at Antwerp for the current delivery was quoted at $2.112."

* * *

Closing wheat cables: Liverpool, 1¼@1⅜d higher; corn, 1¼@1⅜d higher. Aantwerp, 1¼c up. Budapest, up 5½c.

* * *

Aregentine shipments: Wheat, this week, 2,800,000 bu; last week, 2,720,000 bu; last year, 1,688,000 bu. Corn, this week, nil; last week, 153,000 bu; last year, 97,000 bu.

* * *

Cars inspected: Wheat—No. 1 northern, 13; No. 1 hard, 3; No. 2 northern, 1; No. 1 durum, 10; No. 2 durum, 1; No. 3 durum, 2; total durum, 13; mixed, 1; total wheat, 31; last year, 17; linseed, none; last year, 7; barley, 3; last year, 1; total, 34; on track, 27.

* * *

Cars of wheat received:

	Today.	Last Year.
Duluth	31	17
Minneapolis	120	71
Winnipeg	179	198
St. Louis, bu	20,000	20,000
Kansas City	8	32

* * *

Cars of linseed received:

	Today.	Last Year.
Duluth	...	7
Minneapolis	...	10
Winnipeg	1	11

Puts, Minneapolis: May, 95⅞@96c bid; July, 96⅝c bid; calls, May, 97⅝c asked; July, 98⅝@98¾c bid.

* * *

Total clearances—Wheat, 32,000 bu; flour, 29,000 bu; corn, 193,000 bu; oats, none; wheat and flour, 163,000 bu.

* * *

Forecast: Illinois—Fair tonight and Friday, slightly cooler tonight; light frost in north. Indiana—Fair and cooler; probably frost in north; Friday fair. Missouri—Fair tonight and Friday cooler in east. Wisconsin and Iowa—Fair tonight and Friday; frost tonight, cooler. Minnesota—Fair tonight and Friday; frost tonight. North and South Dakota, and Kansas—Fair tonight and Friday; not much change in temperature. Nebraska—Fair tonight and Friday; frost tonight.

A GOOD FIRM TO SHIP YOUR GRAIN TO

ATWOOD-LARSON COMPANY, Inc.

Special attention given to cash grains. We give all shipments our personal attention.

DULUTH. MINNEAPOLIS.

AMERICAN WHEAT MARKETS, APRIL 20.

May—	Open.	High.	Low.	Close.	April 19.
Duluth	$ .95¾	$ .97	$ .95¾	$ .97a	$ .95⅜b
Minneapolis	.95¾	.96½-⅛	.95½-⅝	.96¼-⅞	.94⅞-95a
Chicago	.89¼-⅝	.90¾	.89⅛	.90⅛	.88⅜
Winnipeg	.92⅞	.93¾-⅞	.92¾	.93½	.92⅞
New York	.94½	.95¾	.94½	.95⅛	.94⅛
St. Louis	.87⅞	.88⅛-¼	.87⅝-¾	.88⅛-¼	.87⅛
Kansas City	.84¾	.85⅝-¾	.84½	.85⅝-¾	.83⅞
July—					
Duluth	.96⅞	.98	.96⅞b	.97⅞a	.96¼b
Minneapolis	.96⅜	.97⅝-¾	.96⅝	.97⅜-½	.96-⅛b
Chicago	.86¾-⅞	.88¼	.86¾	.87⅞-88	.86¼-⅛b
Winnipeg	.94⅝	.95½	.94⅜-½	.95⅛b	.93⅝-¾
New York	.94⅛-¼	.94⅞	.94	.94⅞	.93⅜
St. Louis	.84½	.85¾	.84½	.85¼	.83⅞
Kansas City	.82	.83¼-⅜	.82	.83¼-⅜	.81⅜

Southwestern and Winnipeg quotations furnished by B. E. Baker & Co.

DULUTH DURUM MARKET

	Open.	High.	Low.	Close.	April 19.
May	.85b	.86b	.85b	.85⅞a	.84¾b
July	.86	.87b	.86	.86⅞a	.85⅝b

DULUTH LINSEED MARKET.

	Open.	High.	Low.	Close.	April 19.
May	$2.61a	$2.61a	$2.57	$2.57	$2.61
July	......	......	......	2.57n	2.61n

Duluth close: Wheat—On track: No. 1 hard, $1.00. On track, to arrive, 99c: No. 1 northern, 98c; No. 2 northern, 95-96c; May, 97c asked; July, 97⅞c asked; September, 91c nominal. Durum—On track, in store, to arrive: No. 1, 85⅞c; No. 2, 83⅞c; May, 85⅞c asked; July, 86⅞c asked. Linseed: On track, to arrive, $2.58; May, $2.57; July, $2.57 nominal. Oats, 32½c. Rye, 84-86c. Barley, 99c-$1.10. Feed barley, 80-95c.

Receipts—Wheat, 30,730 bu; last year, 73,242 bu; corn, 3,078 bu; barley, 1,650 bu; last year, 15,393 bu; linseed, 1,690 bu; last year, 5,186 bu.

Shipments—Wheat 61,000 bu; last year, 211,000 bu; oats, 3,133 bu; last year, 2,905 bu; linseed, 1,098 bu.

CHICAGO MARKET.

Shorts Rush to Cover and Wheat Prices Shoot Upward.

Chicago, April 20.—Excitement today in the wheat trade at Liverpool resulted in shorts here rushing to cover and sending prices skyward. One reason for bullish sentiment was a report placing the condition of the Prussian winter crop at 76 per cent, as compared with 84 a year ago. Cable dispatches told also of scanty arrivals at Buenos Ayres and of a tightening up of Australian offers. The opening here was ½c to 1¼@1¼c higher than last night. May started at 89¼c to 89¾c, a gain of ¾@⅞c to 1¼@1¼c, rose to 89¾c and reacted to 89⅛c.

Talk of Manitoba exports helped bring about a rally. The close was strong with May at 90c, a net gain of 1½@1⅝c.

Alleged crop failure in the Argentine made corn strong. Clear weather over the Northern American belt, however, acted as an offset in part. May opened ⅛@¼c to ⅜@½c up at 50⅛c to 50⅜c and steadied at 50¼c.

Export sales caused a further advance. The close was firm with May at 50½@50⅝c, a net gain of ⅝c.

Oats were in good demand with a prominent local house leading the buying. Sellers were scattered. May started unchanged to ¼c higher at 31⅞c to 32c, and seemed inclined to keep within that range.

Evening up on the part of shorts led to an advance in provisions. First sales were 5c up to 5c off, with July options $14.65 for pork, $7.85 to $7.90 for lard, and $7.90 to $7.92½ for ribs.

Articles—	Recepts.	Shipts.
Flour, bbl	15,000	11,300
Wheat, bu	48,000	1,000
Corn, bu	142,500	392,900
Oats, bu	225,000	197,600
Rye, bu	1,000	......
Barley, bu	39,000	17,700

Car lot receipts—Wheat, 24 cars, with 1 of contract grade; corn, 100 cars, with 11 of contract grade; oats, 120 cars. Total receipts of wheat at Chicago, Minneapolis and Duluth today were 175 cars, compared with 229 cars last week and 96 cars the corresponding day a year ago.

Cash close: Wheat—No. 2 red, 89¾@90¼c; No. 3 red, 87@89c; No. 2 hard, 89½@91¼c; No. 3 hard, 87@90c; No. 1 northern, $1.01@1.02; No. 2 northern, 99c@$1.01; No. 3 northern, 98c@$1.00; No. 2 spring, 92@97c; No. 3 spring, 92@97c; velvet chaff, 87@97c; durum, 82@88c. Corn—No. 2, 50¾@51c; No. 2 white, 50¾@51¼c; No. 2 yellow, 51@51½c; No. 3, 50@50¼c; No. 3 white, 50@50½c; No. 3 yellow, 50½@50¾c; No. 4, 49@49½c; No. 4 white, 49@49½c; No. 4 yellow, 49@49¾c. Oats—No. 2, 32@32¼c; No. 2 white, 33¾@34½c; No. 3 white, 33@32½c; No. 4 white, 32@33¼c; standard, 33½@34c. Rye—No. 2, 91½. Barley, 70c@$1.12. Timothy, $12.00; clover, $12.00.

Wheat—	Open.	High.	Low.	Close.
May	.89¼-⅝	.90⅜	.89⅛	.90
July	.86¾-⅛	.88⅛	.86⅝	.87⅝
Sept	.86¼-½	.87⅛	.86-⅛	.86⅞-87
Corn—				
May	.50⅛-¾	.50½-⅝	.50⅛	.50½-⅝
July	.51⅛-⅜	.51½-⅝	.51⅛	.51½
Sept	.52⅛-⅜	.52½-⅝	.52⅛	.52½
Oats—				
May	.31⅞-32	.32⅛	.31⅞-⅞	.32-⅛
July	.31⅞	.32	.31⅞	.32
Sept	.31⅝	.31¾-⅞	.31⅝	.31⅝-¾
Mess Pork, per bbl—				
May	15.42½	15.62½	15.35	15.47½
July	14.65	14.87½-90	14.65	14.77½
Lard, per 100 lb—				
May	7.77½-80	7.85	7.77½	7.82½
July	7.85-90	7.95	7.85	7.92½
Sept	7.95-97½	8.05	7.95	8.02½
Short Ribs, per 100 lb—				
May	8.30-35	8.37½	8.30	8.35
July	7.90-92½	8.00	7.90	7.95-97½
Sept	7.85	7.92½-95	7.82½-85	7.87½-90

MINNEAPOLIS MARKET.

Wheat Makes Good Advances on Higher Cables.

Minneapolis, Minn., April 20.—Wheat was strong on higher cables and prices made good advances. No export business reported, but nearness to export basis caused European markets to have a greater influence. Support also given wheat in Chicago. May closed 1⅜c higher than yesterday; July 1⅜c higher, and September ⅞c higher. Local elevator stocks decreased 1,075,000 bu for five days. Minneapolis today received 120 cars of wheat against 71 a year ago; Duluth 31 against 17, and Winnipeg 179 against 198. May wheat opened 95⅝@95¾c, high 96½@96⅝c, low 95½@95⅝c, closed 96¼@96⅜c; July opened 96¾c, high 97⅝@97¾c, low 96⅝c, closed 97⅜@97½c; September opened 89⅝c, high 90c, low 89⅛c, closed 89⅞c.

Cash wheat steady and strong. Demand excellent for moderate offerings. No. 1 northern sold for 2½@3½c above the May contract. Closing: No. 1 hard, 99⅞c; No. 1 northern, 98⅞@99⅜c; to arrive, 98⅜@99⅜c; No. 2 northern, 95⅞@97⅞c; to arrive, 95⅜@97⅞c; No. 3 wheat, 93⅞@96⅜c. No. 3 yellow corn, 50c; No. 3 white oats, 31@31½c; No. 2 rye, 88@89c.

Millstuffs—Shipments, 2,145 tons. Demand improved and orders being placed for shipments early in May.

Bran in 100-pound sacks, $21.50@$22.00.

Flour—The market is unsettled. Some mills reported fair demand and others slow. Prices unchanged. Shipments, 54,011 bbls. First patents, $4.45@4.75; seconds, $4.35@4.65; first clears, $2.95@3.40; seconds, $1.95@2.60.

Flax—Receipts, none, year ago, 10; shipments, 1. The market was nominal with no offerings. Prices for both spot and to arrive, were 1c above Duluth May, closing at $2.58.

Barley—Receipts, 18 cars, year ago, 13; shipments, 21. The demand was stronger for choice malting barley at prices about 1c higher. Offerings scarce. Feeding grades quoted steady. Closing range, 70c@$1.07.

New York Grain.

New York, April 20.—Close: Wheat—May, 95⅜c; July, 94⅞c. Corn—July, 59c.

Liverpool Grain.

Liverpool, April 20.—Close: Wheat—Spot dull; No. 2 red western winter, no stock; futures strong; May, 6s 10⅝d; July, 6s 9⅝d; October, 6s 9⅝d. Corn—Spot firm; American mixed new, 4s 5½d; do old, 5s ½d; new American kiln dried, 4s 7½d; futures strong; May, 4s 7¾d; July, 4s 7⅞d.

Corn and Wheat Bulletin.

For the twenty-four hours ending at 8 a. m., Thursday, April 20, 1911:

STATIONS.	State of weather	Temperature. †Minimum	Temperature. *Maximum	Rain-fall. Inches and hundredths
Alexandria	Clear	64	40	0
Campbell	Clear	74	32	0
Crookston	Cloudy	58	38	0
Detroit City	Cloudy	62	32	0
Halstad	Pt. Cloudy	60	34	0
Montevideo	Cloudy	68	36	0
New Ulm	Pt. Cloudy	60	46	0
Park Rapids	Cloudy	62	38	0
Winnebago City	Pt. Cloudy	58	44	.02
Worthington	Pt. Cloudy	64	36	0
Amenia	Pt. Cloudy	62	34	0
Bottineau	Cloudy	60	36	0
Langdon	Cloudy	50	31	0
Larimore	Clear	56	36	0
Lisbon	Pt. Cloudy	66	34	0
Minot	Clear	58	42	0
Pembina	Pt. Cloudy	58	32	0
Aberdeen	Clear	64	30	0
Millbank	Clear	64	38	0
Mitchell	Clear	66	32	0
Redfield	Clear	66	26	0
‡Bismarck	Clear	58	34	0
‡Devils Lake	Clear	54	36	0
Duluth	Cloudy	48	38	0
‡Huron	Clear	64	30	0
‡La Crosse	Cloudy	..	40	0
Minneapolis	Cloudy	52	42	0
‡Moorhead	Cloudy	62	36	0
‡Pierre	Clear	64	32	0
‡St. Paul	Cloudy	52	42	0
Winnipeg	Cloudy	54	34	0

REMARKS—Light to heavy rains fell over Ohio, Indiana, Kentucky, Illinois and Michigan.

H. W. RICHARDSON,
Local Forecaster.

T. indicates inappreciable rainfall. *Maximum for yesterday. †Minimum for twenty-four hours, ending 8 a. m. 75th meridian time. ‡Minimum temperature for 12-hour period ending at 8 a. m.

NOTE.—The average maximum and minimum temperatures are made up at each center from the actual number of reports received, and the average rainfall from the number of stations reporting .1 inch or more. The "state of weather" is that prevailing at time of observation.

THE COPPER STOCKS.

The following are the closing quotations of copper stocks at Boston today, reported by Paine, Webber & Co., 316 West Superior street:

STOCKS—	Bid.	Asked.
Algoma	......	7
Amalgamated Copper	60⅞	61⅛
Adventure	4½	5
Ahmeek	165	170
Allouez	......	32
American Telephone	144¾	145¼
Atlantic	3¼	3¾
Arcadian	2½	2¾
Arizona Commercial	12½	13
Butte & Ballaklava	4⅝	5
Boston Corbin	12	12½
Black Mountain	......	5c
Butte Coalition	16½	17
Calumet & Arizona	48½	49
Calumet & Hecla	480	485
Centennial	11½	12
Cons. Mercur	8c	
Copper Range	60¼	60¾
Daly West	4⅜	4¾
Davis Daly	1 7-16	1 9-16
East Butte	11½	11⅞
Franklin	8½	9¾
First National	1⅝	1⅞
Giroux	5⅞	6
Granby	30½	......
Greene Cananea	6⅛	6 3-16
Hancock Consolidated	21	22
Helvetia	1	1⅛
Indiana	11¾	12¼
Isle Royale	12½	13
Keweenaw	2	2½
Lake Copper	30	31
La Salle	4	4
Mass Consolidated	5¾	6½
Mass. Gas	91¼	91⅝
Miami Copper	18¼	18½
Michigan	1½	1¾
Mohawk	35	36
Nevada Consolidated	17½	17¾
Nevada Utah	75	76
Nipissing	10½	10¾
North Butte	26¾	27¼
Old Dominion	36¾	37½
Osceola	......	103
Parrot	11½	13
Pneu. Service	4⅝	5
Quincy	66½	67
Ray Cons.	15¼	15⅝
Santa Fe	75c	1
Shannon	9¾	10
Shoe Machinery	53½	54½
Superior Boston	3⅛	3¼
Superior Copper	32	32½
Superior & Pittsburg	13⅞	14⅛
Tamarack	47	48
Trinity	3⅞	4¼
United Fruit	187	187½
U. S. Mining	32½	......
do. pfd.	45½	45¾
U. S. Oil	30	30½
Utah Apex	2¼	2⅜
Utah Consolidated	13	13½
Utah Copper	43	44
Virginia Chemical	61⅛	sale
Victoria	1½	2
Winona	6½	7
Wolverine	......	108
Wyandot	1¼	1½
Yukon Gold	3⅞	4
Bohemia	1¾	1⅞
Begole	1½	2⅛
Boston Ely	1⅛	1¼
Cactus	13c	16c
Chemung	5½	6
Cliff	97c	99c
Chino	21⅞	22
Corbin Copper	3½	4
Goldfield Cons	6	6¼
Inspiration	6⅞	7
La Rose	4 9-16	4⅝
Live Oak	......	18¼
New Baltic	1¾	2
Ohio Copper	1⅜	1½
Oneco	1¼	1½
Ray Cent.	1 7-16	1 9-16
Tono Nevada	6¾	6 15-16

Cotton Market.

New York, April 20.—The cotton market opened steady at an advance of 3@10 points and active months sold 6@10 points above the closing figures of last night right after the call on covering by some of yesterday's sellers who were alarmed by the firmness of Liverpool and the big English spot business. There was no sign of aggressive bull support, however, and the market became quiet shortly after the call with fluctuations rather nervous and irregular.

A continued absence of support from the leading bull interests, seemed to reassure local shorts and the market became a little easier toward mid-day under the liquidation by early buyers for a turn and a renewal of bear pressure. The selling was not general, however, and offerings were well enough absorbed by scattering buyers to hold prices within 4 or 5 points of the best with active positions ruling some 2 to 6 points above the closing figures of last night at mid-day.

Spot closed quiet, 10 points higher; middling uplands, 14.95; middling gulf, 15.20; no sales. Futures closed firm; closing bids: April, 14.73; May, 14.80; June, 14.86; July, 14.86; August, 14.55; September, 13.39; October, 12.90; November, 12.82; December, 12.81; January, 12.77; March, 12.88.

WEAKNESS IN STOCKS

Reflects Uncertainty Growing Out of Missouri Pacific Situation.

Trading Very Dull Most of Session and Close Is Heavy.

New York, April 20.—The stock market developed a heavy tone in the early trading today. Missouri Pacific was one of the few issues to open at an advance over last night's close, but after making a gain of ½ it fell back ⅝. Union Pacific lost ¾, United States Steel ⅝ and Reading, Northern Pacific and Southern Pacific ⅛.

After a further monetary dip in prices the decline was checked, and the list advanced to a parity with yesterday's closing figures or above. St. Paul, Reading, and Missouri Pacific rallied a point from the lowest. Toledo, St. Louis and Western preferred and Wisconsin Central gained 1, General Electric 1¼ and Nashville, Chattanooga and St. Louis 5 points.

Speculation during the morning session resulted in no important changes in prices. Activity slackened and stocks eased off somewhat toward noon. Traders watched the dealings in United States Steel and certain of the railroads closely. United States Steel was sold heavily, transactions being largest around 75. There were reports that prices of certain products would be cut. Sentiment was confused by conflicting statements as to the plans settled upon for reorganization of the directorates of Missouri Pacific and other Gould roads. Western Maryland and People's Gas improved 1 and American Beet Sugar 1⅝. Bonds were steady.

Trading was very dull with prices slightly below the midday level.

The market closed dull and heavy. Further hesitation was shown in the last hour, the list apparently reflecting the uncertainty growing out of the Missouri Pacific situation. Prices showed little tendency toward recovery. In some instances, notably Missouri Pacific, Erie, United States Steel and fertilizer issues, there was pronounced weakness.

New York stock quotations furnished The Herald by Piper, Johnson & Case:

STOCKS—	Open.	High.	Low.	Close.
Amalgamated	61¼	61⅝	60⅞	61
American Car Foundry	51¾	......	......	51⅝
American Smelters	72¼	72¾	72	72
Atchison	107¾	108⅛	107¾	107¾
Baltimore & Ohio	103¾	......	......	103¾
Brooklyn Rapid Transit	77½	77⅝	77¼	77¼
Chesapeake & Ohio	79½	79¾	78¾	78¾
C., M. & St. Paul	118⅜	119	118¼	118⅝
Canadian Pacific	225⅜	225⅜	224⅞	224⅞
Distillers	34¾	34⅞	34¾	34⅞
Erie	29¼	29⅜	28⅝	28⅝
do 1st pfd	47¼	......	......	47¼
Great Northern	124¾	......	......	124¾
Great Northern Ore	60½	......	......	60½
Missouri Pacific	49⅛	49¼	47⅞	48⅝
National Lead	51¾	......	......	51¾
New York Central	105½	105¾	105½	105½
Northern Pacific	121¾	122	121¾	122
Pennsylvania	124	124	123¾	123⅞
People's Gas	104½	......	......	104½
Rock Island	28⅝	......	......	28⅜
Reading	152¼	152⅝	151½	151⅝
Soo Line	137	137	136½	136½
Southern Pacific	114¼	114½	113⅞	113⅞
Twin City	109	109	108⅛	108⅛
Union Pacific	175¼	175⅝	174½	174⅞
Utah Copper	43¼	43¾	43	43
United States Steel	75¼	75⅜	74⅝	74½
do pfd	119¼	......	......	119¼
Wabash	18	......	......	18

Duluth Securities.

SECURITIES—	Bid	Asked
First National Bank	400	.....
American Exchange National Bank	325	.....
City National Bank	130	.....
Northern National Bank	130	.....
St. Louis County Bank	200	.....
Western State Bank	140	.....
Duluth-Superior Traction Co.	77	82
do pfd	83½	84
Duluth Street Railway, 1st g. 5s 30 M & N. A.	96	101
Duluth Edison Electric, 1st g. s. f. 5s March, 1931, op. M. & S. A.	98	100
Great Northern Power Co. bonds	80	.....
American Carbolite, par $1	2.85	3.25
Zenith Furnace Co.	85	100

Chicago Livestock.

Chicago, April 20.—Cattle, receipts estimated at 5,500; market slow at decline; beeves, $5.15@6.60; Texas steers, $4.50@5.60; western steers, $4.80@5.75; stockers and feeders, $4@5.70; cows and heifers, $2.65@5.75; calves, $4.75@6.50. Hogs, receipts estimated at 24,000; market slow, generally 10c lower; light, $6.05@6.40; mixed, $6@6.35; heavy, $5.75@6.20; rough, $5.75@5.95; good to choice heavy, $5.95@6.20; pigs, $6.05@6.35; bulk of sales, $6.10@6.25. Sheep, receipts estimated at 15,000; market weak; native, $3@4.70; western, $3.15@4.70; yearlings, $4.30@5.25; lambs, native, $4.50@6.15; western, $4.75@6.15.

Midway Horse Market.

Minnesota Transfer, St. Paul, Minn., April 20.—Barrett & Zimmerman report: Good general demand for all classes of horses, with the call centering on good farm mares. Delivery and business horses sold readily. Big draft pairs less active.

Drafters, extra	$185@240
Drafters, choice	120@170
Drafters, common to good	05@115
Farm mares and horses, extra	140@180
Farm mares and horses, choice	115@135
Farm horses, common to good	65@100
Delivery	140@195
Drivers and saddlers	130@225
Mules, according to size	150@250

South St. Paul Livestock.

South St. Paul, Minn., April 20.—Cattle—Receipts, 600; market 10c to 15c lower; quotation unchanged.

Hogs—Receipts, 2,800; market 20c to 25c lower; range, $5.75@6.05; bulk of sales, $5.95@6.00.

Sheep—Receipts, 500; market light to 10c to 15c lower; sheep, $1.00@5.00; lambs, $3.75@6.00.

New York Money.

New York, April 20.—Close: Money on call stead, 2¼@2½ per cent; ruling rate, 2¼; closing bid 2⅜; offered at 2⅜. Time loans easier; 60 days, 2½ per cent; 90 days, 2½@2¾; six months, 3. Prime mercantile paper, 3¾ to 4¼ per cent; sterling exchange easy, with actual business in bankers' bills at 4.84.40 for 60 days, and at 4.86.35 for demand. Commercial bills, 4.83¾. Bar silver, 53¾c; Mexican dollars, 45c. Government and railroad bonds, steady.

THE PRODUCE MARKETS.

CALIFORNIA ORANGES—	
Extra fancy navels, 150-216	$3.25
Fancy navels, 96-126	3.25
Fancy navels, 80	2.90
Fancy navels, 150-216	2.90
FLORIDA GRAPEFRUIT—	
46's to 80's, box	4.00
Grapefruit, extra fancy, box	4.50
CALIFORNIA LEMONS—	
Extra fancy, box, 300's and 350's	4.50
Imported limes, box	1.25
PINEAPPLES—	
Cuban, 30's, crate	4.75
Cuban, 30's, doz	2.00
GRAPES—	
Malaga grapes, keg	8.00
APPLES—	
Baldwins, box	2.35
Ark. beauties, box	2.85
Roman beauties, box	2.50
Greenings, box	2.85
Ben Davies, box	3.35
Varieties, box	2.35
Spitzenbergs, box	2.50
Wine saps, box	2.35
CRANBERRIES—	
Jersey, bu crate	3.50
Michigan, crate	2.50
FRUIT JUICES—	
Orange, keg	3.75
Raspberry, keg	3.75
Cherry, keg	3.75
Grape, keg	3.75
Cider, keg	3.75
BANANAS—	
Bananas, per lb	.04¼
BUTTER—	
Fancy creamery, per lb	.22½@ .23
Dairy, per lb	.16@ .17
CHEESE—	
Wisconsin, full cream, per lb	.15
American, full cream, per lb	.18
Block Swiss, per lb, No. 1	.15½
Primost cheese, per lb	.09
Odorless brick, per lb	.16
Wheel Swiss, per lb	.17
EGGS—	
Eggs, fresh, per doz	.16½@ .17
PEANUTS—	
Fancy, raw, per lb by the sack	.07
Fancy, roasted, sacks, per lb	.07½
Fancy, roasted, less than sacks	.08
Salted peanuts, 30-lb pails	3.75
Salted peanuts, 10-lb sacks	1.40
Fancy Jumbos, roasted, per lb	.10
Fancy Jumbos, raw, per lb	.08½
MAPLE SYRUP—	
Vermont, per gal	1.75
Ohio, 5-gal. can	3.50
MAPLE SUGAR—	
Iowa, assorted pkgs., 30-lb box, per lb	.10
POP CORN—	
Snowball pop corn, 40-pkg. box	2.50
Santa Claus pop corn, case	1.75
Pop corn, on the cob	.03½
Pop corn, shelled	.04
HONEY—	
Wisconsin white clover, per case, 24's	4.25
CABBAGE—	
Home grown cabbage, per ton	35.00
Home grown cabbage, per crate, large	2.25
Holland cabbage, fresh and flue, per cwt	2.00
POTATOES—	
Potatoes, per bu	.65
Jersey sweets, per hamper	2.50
ONIONS—	
Reds, 100-lb sack	2.25
Yellow, 100-lb	2.50
Red, per bu	1.50
Spanish onions, per crate	1.90
Sets, white, per bu	2.00
NUTS—	
Walnuts, new, California, 110-lb sack, per lb	.17
Filberts, Sicily, per lb	.15
Brazils, extra large, per lb	.14
Pecans, extra fancy polished, per lb	.15
Almonds, Taraganla, per lb	.20
Mixed nuts, 100-lb and 50-lb boxes, lb new	.14
Black walnuts, lb	.05
Cocoanuts, per doz	.85
New hickory nuts, large or small, per lb	.08
Pecans, halves, shelled, extra fancy, 5-lb cartons, per lb	.50
Walnuts, shelled, extra fancy, 5-lb cartons, lb	.48
Chestnuts, per lb	.10
Almonds, shelled, extra fancy, 5-lb cartons, lb	.45
DATES AND FIGS—	
Hallowi dates, 70-lb boxes, new	4.50
Hallowi dates, 30 packages, per box	2.25
Fard dates, 12-lb boxes, new	1.40
Sugar walnut dates, 9-lb boxes	1.35
New California figs, 12-pkg. box, per box	1.00
New Smyrna figs, 5-crown, 20-lb box, per box	2.75
New Smyrna figs, 7-crown, 100-lb box, per box	14.50
New Smyrna figs, 3-crown, 10-lb, per box	1.25
FRESH VEGETABLES—	
Head lettuce, hamper	2.25
Lettuce, leaf, per bu box	1.10
Beans, wax, per bu	4.50
Parsley, home grown, per doz	.35
Green onions, doz	.40
Green onions, box	2.75
Cauliflower, California, per crate	3.50
Spinach, box	1.25
Round radishes, hothouse, large bunches, doz	.75
Long radishes, doz	.40
Hothouse cucumbers, per doz	1.75
Green peppers, hothouse, per basket	.65
Celery, California, per bunch	.85
Celery, Florida, crate	3.00
Endive, New Orleans, per bbl	6.00
New beets, per doz	.75
New carrots, per doz	.75
Florida tomatoes, basket	.50
Tomatoes, crate	$2.50@ 2.75
Louisiana strawberries, case of 24 pts	$3.75@ 3.50
Pie plant, per box	2.75
Garlic, pound	.15
ROOTS—	
Table beets, per cwt	1.75
Table bagas, per cwt	1.75
Horse radish, root, per bbl	9.50
Horse radish, per lb	.14
Table carrots, per cwt	1.75
Table parsnips, per cwt	2.00
MISCELLANEOUS—	
Beans, navy, per bu	2.60
Beans, brown, per bu	3.75
Fruit baskets, per hundred	1.25
MEATS—	
Beef, per lb	.7½@ .09½
Mutton, per lb	.07
Pork loins, per lb	.11½
Veal, per lb	.9@ .10½
Lamb, per lb	.11
Lard, per lb	.11
DRESSED POULTRY—	
Hens, fancy, fat, per lb	.15@ .18
Springs, per lb	.15
Turkeys, per lb	.24
Ducks, per lb	.18@ .21
Geese, per lb	.12@ .13
LIVE POULTRY—	
Hens, per lb	.15½
Small hens, per lb	.15½
Springs, per lb	.15½
Turkeys, per lb	.20
Ducks, per lb	.13
Geese, per lb	.13
FISH—	
Trout, Lake Superior, frozen	.12
Whitefish, frozen	.12
Pike, frozen	.10
Pickerel, frozen	.08
Salmon	.12
Halibut	.12
Herring, frozen	.03
Finnan haddie	.10
Smoked whitefish	.10
Smoked Chinook salmon	.18
Smoked halibut	.14
Oysters, standard, per gal	1.40
Oysters, medium selects, per gal	1.75
Oysters, extra selects, per gal	1.90
Frozen smelts, per lb	.12½
Fresh frozen mackerel, each	.35
Frozen eels, per lb	.12
Roe Shad, each	1.25
Shad roe, per pair	.50
Steak, cod, per lb	.12½
Scallops, per gal	1.90
HAY AND STRAW—	
Choice timothy, per ton	$16.50@17.00
No. 1 choice timothy, per ton	15.50@17.00
No. 1 choice timothy, per ton	15.50@17.00
No. 1 mixed timothy, per ton	14.00@16.00
No. 2 mixed timothy, per ton	12.00@13.00
No. 1 upland, per ton	13.50@14.50
No. 2 upland, per ton	11.50@12.50
No. 1 midland, per ton	10.00@12.00
No. 2 midland, per ton	7.00@ 8.00
Rye straw, per ton	6.50@ 7.00
Oat straw, per ton	6.50@ 7.00
Bran, per ton	22.00
Middlings, per ton	26.00

Chicago.

Chicago, April 20. — Butter — Steady; creameries, 15@21c; dairies, 13@18c. Eggs—Steady; receipts, 15,119 cases; at mark, cases included, 13@13½c; firsts, 15½c; prime firsts, 16c. Cheese—Steady; daisies, 13½@13¾c; twins, 12½@13c; young Americas, 13½@13¾c; long horns, 12½@13c. Potatoes—Steady; choice to fancy, 58@60c; fair to good, 55@57c. Poultry—Live firm; turkeys, 14c; chickens, 13½c. Veal—Steady; 60 to 60 lb wts., 6½@7c; 60 to 85 lb wts., 7@8c; 85 to 110 lb wts., 8@9c.

New York.

New York, April 20.—Butter—Firm; receipts, 5,811 packages; creamery specials, 23@23½c; extras, 22½c; firsts, 20½@21½c; seconds, 20c; creamery held extras, 20@20½c; firsts, 18@19c; seconds, 17@17½c; state dairy finest, 21½@22½c; good to prime, 19@20½c; common to fair, 15@18c. Cheese—Steady; receipts, 27,820 boxes; state whole milk special, 14@15¾c; September quality fancy colored, 13½c; white, 13c; summer and fall made, colored choice, 12@12¾c; same white, 11@11½c; current make large best, 10½@10¾c; same common to fair, 9¾@10c; skims, 2@10c. Eggs—Firm; receipts, 22,008 cases; fresh gathered, selected extras, 18½c; do firsts, 16½@17c; seconds, 15½@16c; storage packed firsts, 17½@18c; fresh gathered dirties, No. 1, 14½@15c; do No. 2, 13½@14c; fresh gathered checks, 13@14c; state, Pennsylvania and nearby gathered brown and mixed, 17@18c; Southern duck eggs, 21@25c; western, 22@23c.

EMBEZZLER IS CAUGHT AT SOO

Morris Rosenbloom Admits His Crime and Will Return to Montreal.

Sault Ste. Marie, Mich., April 20.—(Special to The Herald.)—Morris Rosenbloom, with several aliases, is under arrest here charged with embezzling $900 from a Montreal firm for whom he worked. He had $500 in Canadian currency and jewelry worth $200 on his person when arrested. He admits his guilt and will go back to Montreal without extradition papers. He has served a term in a Canadian jail for forgery and received dishonorable discharge fro mthe United States army.

HEAVY TONNAGE IS REGISTERED

Duluth Is Home Port for 439 Vessels on Great Lakes.

The quarterly report of the collector of customs, now being prepared, shows that on April 1, 439 vessels with a gross tonnage of 902,223 tons and a net tonnage of 710,799 tons were registered at the port of Duluth. The increase since last year is a substantial one and Duluth is now one of the greatest home ports for documented vessels on the lakes.

DULUTH MAN AS WITNESS

William Burgess Tells of the "Jackpot" to Elect Lorimer.

Secretary of Hines Lumber Company Told Him About It.

Springfield, Ill., April 20.—The hearings of the senate bribery investigation committee were resumed in the supreme court building this afternoon. Former United States Senator Albert J. Hopkins was on hand prepared to take the witness stand.

A. K. Brown, president of the Kenwood Trust & Savings bank, was the first witness called.

Mr. Brown declared that Edward Tilden had not carried an account with the Kenwood bank during 1909, and said for that reason he could not produce any records of a bank account such as the committee had demanded of him. Mr. Brown was then excused from the stand.

Burgess on Stand.

William Burgess, an electrical contractor from Duluth, Minn., followed Brown on the witness stand. Burgess told of a railroad journey on the Winnipeg flyer between Duluth and Virginia, Minn., in March, 1911. Burgess said that a man named Johnson, of a trade publication; Randolph, John and Carl Weyerhaeuser, C. F. Wiehe of Virginia, a brother-in-law of Edward Hines, and another man, were in the party which was in the smoking compartment of the sleeping car.

The witness said that the subject of Lorimer's election came up. Burgess during this chat said he expressed the opinion that Lorimer had used money to effect his election.

"You don't know what you are talking about, Wiehe said to me," testified Burgess.

Jackpot Raised.

Burgess then testified that Wiehe said Lorimer never spent a cent, but that a jackpot was raised by Lorimer's friends to effect the election.

"I know what I am talking about," Wiehe was quoted by Burgess as saying, "because I put up $10,000 for that jackpot."

Burgess concluded his testimony by stating that while Edward Hines and members of the Weyerhaeuser family were aboard the sleeper, none of them was in the smoking compartment when Wiehe, who is secretary of the Edward Hines Lumber company, made the statement regarding Lorimer's election.

Former Senator Hopkins followed Mr. Burgess.

COPPERS LOSE EARLY STRENGTH

Values Close Weaker Than Opening—Dullness Continues.

The copper market opened strong, but the strength did not hold and values closed weaker than at the opening. The decline was caused chiefly by the weakness in the industrials. Steel was the weakest sister in the bunch on account of reports of a reduction in prices of steel products.

Amalgamated sold at $61.25, $61.62½, $60.87½ to $61, Butte Coalition at $16.50, Giroux at $5.81¼, Greene at $6 to $6.12½, North Butte at $27, $27.37½ to $27, Superior & Pittsburg at $13.75 to $14, Greene at $6 to $6.12½.

Denn sold here at $7, Red Warrior at 93c and 94c, Calumet & Montana at 33c, Calumet & Corbin at 20c, Cliff at 98c, Keating at $2.75 to $2.81¼, Tuolumne at $5.

* * *

The annual meeting of Summit which was scheduled for today was postponed until Monday.

* * *

Stockholders of Superior & Pittsburg who have not done so should send their dividend orders to the Calumet office of that company. Difficulty over the payment of S. & P. dividends is due chiefly to some stockholders who have not complied with this formality. Dividend checks are mailed at Calumet.

* * *

Boston wired: At the annual meeting of the stockholders of the Bohemia Copper company today retiring directors were re-elected. President W. A. Paine, in his annual report, said: "The work which has been done has not disclosed any lodes sufficiently rich to make it seem wise to attempt further explorations under present conditions. Therefore, in view of the depression which now prevails throughout the copper industry, your directors feel that the wisest thing to do is to carefully conserve our cash resources and await developments in the mineral range to the north or south of us which may furnish a reason and a guide for the future exploration of our lands. During the dormant period all salaries except a nominal salary for the treasurer will be cut off and the interest on the bank balance will be sufficient to pay all taxes and other expenses necessary to the proper care of the company's property. The balance in the bank at this date is $124,820."

* * *

Closing quotations on the Duluth stock exchange today follow:

Listed Stocks—	Bid.	Asked.
American Saginaw	2¾	......
Butte-Alex Scott fl pd.	4¾	5⅛
Butte-Ballaklava	4⅞	5
Calumet & Arizona	48¼	48½
Copper Queen	......	20c
Denn Arizona	6⅞	7⅛
Giroux Cons.	5 13-16	6
Greene Cananea	6¼	6⅛
Keweenaw	2	2¼
North Butte	27	27¼
Red Warrior	99c	1 1-16
Savanna, part paid	......	1 1-16
Savanna, full paid	......	3¼
Shattuck Arizona	17¼	18
Superior & Pittsburg	14	14¼
Warren Dev.	2¼	......
Unlisted Stocks—		
Amazon Mont	......	1
Butte & Superior	......	8½
Butte & Superior, old	82c	86c
Calumet & Montana	32c	34c
Calumet & Corbin	20c	25c
Calumet & Sonora	6¾	7½
Carman Consolidated	72c	78c
Chief Consolidated	1¼	1⅜
Cliff	97c	99c
Elenita Development	......	4
Keating Gold	2¾	3
Summit	......	51c
San Antonio	2½	......
St. Mary	......	8c
Sierra	1½	2
Tuolumne	4⅞	......
Vermilion Steel & Iron	......	3⅜

Total No. shares, 4,200.

Speer Gains One Vote.

Denver, Colo., April 20.—Mayor Speer gained one vote from the forces opposing him in today's ballot for United States senator, Representative Roberts of Teller county, giving him his vote. Speer received 29 votes; Ammons, 82; Northcutt, Republican, 34. Necessary for choice, 51.

RAILROADS

ELECTRIC LINES AMALGAMATE

Detroit, Mich., April 20.—The Michigan United railways, operating electric lines in the lower peninsula yesterday took over the Kalamazoo, Lake Shore & Chicago railway, which the new owners say, means the inauguration of a new rail and water route from Detroit to Chicago. The Kalamazoo, Lake Shore & Chicago road, generally known as the fruit belt line, runs from Kalamazoo to South Haven, Mich., 55 miles. M. U. R. officials state that an extension will be laid from the latter city to Benton Harbor, from whence a line of steamers will carry the passengers to Chicago.

GRAND TRUNK ALLOWED TO MAKE BOND ISSUE.

London, April 20.—At the semi-annual meeting today of the Grand Trunk Railway of Canada unanimous assent was given to the Grand Trunk railway act of 1911 and the directors were authorized to exercise the powers conferred upon them by this law, including the raising of a mortgage of $50,000,000 in Grand Trunk-Western railway, the interest on which will be guaranteed by the Grand Trunk.

A. W. Smithers, chairman of the board of directors, said he had no fear that the Grand Trunk would have to make any payment under the guarantee. Half of the amount of the mortgage, he said, would remain in the treasury, and the balance be issued as required.

TOO LATE TO CLASSIFY

One Cent a Word Each Insertion. No Advertisement Less Than 15 Cents

SUPERFLUIOUS HAIR, MOLES, warts, removed forever. Miss Kelly's Manicuring and Massaging Parlors, 131 West Superior street.

COMBINGS MADE INTO SWITCHES, and 25 per cent off on all hair goods. Marinello hair shop, Fidelity block; next to Freimuth's; take elevator.

FOR SALE—CARLTON HORSE MARket. Car horses will arrive Saturday, barn Carlton, Minn. Drafters, delivery chunks, drivers.

WANTED—NEAT GIRL; ONE WHO knows how to cook; references required. 1002 East Superior street.

WANTED — BARBER AT ONCE; steady job; good wages. Joseph W. Lindeke, 220 Pine street, Hibbing, Minn.

LOST—ON EAST FIRST STREET: childs geography; finder please return to 801 East First street.

FOR RENT — FIVE-ROOM BRICK flat; basement and laundry; modern except heat, 605½ East Sixth street. Call Grand 1705-Y.

FOR RENT—DINING ROOM AND kitchen, furnished, in fifty-room hotel, Superior street location. Inquire at Marine hotel, 206 Lake avenue south.

Furniture, finishing, paper hanging, painting and hardwood finishing. 'Phone your orders and I will call anywhere in city. A. Johnson, Mel. 738; Zeinth, Lincoln 369.

MARRIAGE LICENSES.

George O. Jones and Ida Gustafson.

BIRTHS.

WEATHERWAX — A daughter was born to Mr. and Mrs. F. E. Weatherwax of 5017 Oneida street, April 15.

JOHNSON—A daughter was born to Mr. and Mrs. F. Johnson of 1217 East Eighth street, April 19.

McKAY—A daughter was born to Mr. and Mrs. W. L. McKay of 2234 Woodland avenue, April 18.

ERICKSON—A daughter was born to Mr. and Mrs. A. A. Erickson of 1028 East Fourth street, April 17.

BRANDT—A daughter was born to Mr. and Mrs. A. Brandt of 2208½ West Second street, April 16.

NORDEN—A daughter was born to Mr. and Mrs. H. Norden of 928 Garfield avenue, April 12.

DEATHS AND FUNERALS

MONUMENTS—Hundreds in stock. P. N. Peterson Granite Co., 332 E. Sup. St.

CARD OF THANKS.

WE WISH TO THANK OUR FRIENDS and neighbors, Elks and Masons, for their kindness and sympathy shown during the illness and death of our beloved father.

MR. AND MRS. A. E. SCOFIELD.

BUILDING PERMITS.

To S. Allonarde, frame dwelling, East Eleventh street between First and Second avenues	$ 600
To Katherine Nowak, addition, Sixty-third avenue west and Nicollet street	500
To T. A. Linden, repairs, East Third street between Fifth and Sixth avenues	300
To A. Grignon, frame dwelling, Minnesota avenue and Wadena street	1,000
To J. H. Anderson, frame dwelling, West Third street, between Thirty-ninth and Fortieth avenues	1,500
To P. George Hanson & Son, three frame dwellings, West Fifth street between Twenty-third and Twenty-fourth avenues	7,500
To S. O. Larson, alterations, West First street between Twenty-sixth and Twenty-seventh avenues	300

If you will bring your Calumet & Arizona and Superior & Pittsburg certificates to Paine, Webber & Co.'s office, we will have them transferred into the new Calumet & Arizona stock for you.

Zenith, 1464. Duluth, Mel. 2215.

Martin Rosendahl & Co.

(INCORPORATED.)

COPPER STOCK BROKERS

DEFECTIVE PAGE

OFFICIAL PROCEEDINGS.

Council Chamber,
Duluth Minn., April 17, 1911.
Regular meeting.
Roll call:
Present — Aldermen Barnes, Bergstrom Bernard, Curren, Gibson, Hector, Hoar, Hogan, Jordan, Krueger, MacDonell, Makowski, Miller, Scott, President Shartel—15.
Absent—Alderman Wharton—1.

On motion of Alderman Gibson, the minutes of the meeting of April 10 were approved as published in pamphlet form, by a unanimous yea vote of all present, on roll call.

PRESENTATION OF PETITIONS AND OTHER COMMUNICATIONS.

Chan Smith and Joseph Le Moignan, executive committee of the Hillside clubs, reiterating demand for investigation of water and light department—Light and Water.

The Atlas Investment company et al., for the vacation of certain streets, roads and alleys in Williard's addition to Duluth—Streets, Alleys and Sidewalks.

Louis Ramstad et al., protesting against the placing of posts in Fifty-ninth avenue west by the Duluth, Winnipeg & Pacific Railway company—Ordinances and Resolutions.

Mrs. Ida M. Forbes et al., asking that wires be placed underground in Third alley between Twenty-third and Twenty-fourth avenues east before the paving of said alley—Streets, Alleys and Sidewalks.

Duluth News Tribune company and Duluth Herald, submitting bids for publication of official proceedings of the common council, etc.—Purchasing and Supplies.

William Braun et al., for the construction of a sanitary sewer in Eighth alley from Fifth avenue east to the proposed outlet sewer in Sixth avenue east:

William J. Bates et al., that the sanitary sewer be extended from its present terminus at Sixth avenue west westerly to a point opposite the west line of lot 97, block 74, Duluth proper, Third division; thence north between lots 97 and 99 to the north line of said lots; thence westerly along the center line of said block 74 100 feet, more or less—Board of Public Works.

Applications for license to operate motor vehicles;

Application and bond of Anton Szymczak for pool table license at No. 2006 West Superior street;

Application and bond of Charles Iltis for license to operate a plumbing shop at No. 223 Fifty-fourth avenue west;

Applications and bonds for pawn brokers' licenses as follows: Soo Line company, 717 West Superior street; David Polinsky, 529 West Superior street;

Applications and bonds for license to sell intoxicating liquors as follows: James J. Wall, 310 West Superior street; F. W. Miller & Co., 1 East Superior street; A. Baker, 107 West First street (being a transfer from Henry Nesgoda at 113 West First street); Charles Peterson, 613 West Superior street; Ig Koziarek, 31 West First street; Rady Orlich, 5516 Raleigh street; M. Monson, 617 West Superior street; Lars O. Gudgdal, 707 West Superior street (being a transfer from 528 West Superior street)—Police and License.

Estimates to sidewalk contractors—Claims.

Requisitions of city officers Nos. 21713 to 21764 inclusive—Purchasing and Supplies.

REPORTS OF CITY OFFICERS.

Building inspector, notifying city to place fire escapes upon Armory and city hall—City Property, Buildings and Markets.

Chief of fire department, recommending installation of hydrants—Light and Water.

City assessor, reporting appointment of Miss Lillian Monahan as special clerk and stenographer—Received.

Board of water and light commissioners, minutes of meeting of April 6—Received.

Clerk municipal court, reporting convictions for violation of ordinance governing the sale of intoxicating liquors—Police and License.

Secretary, library board submitting resolution adopted by said board relative to maintenance of public library in West Duluth—Finance.

City engineer submitting plans and specifications for grading and graveling of Getchell road;

Submitting estimate of cost of grading and graveling Getchell road; submitting plats of Bryant Addition to Duluth, Second division, and Glen Avon, Seventh division—Streets, Alleys and Sidewalks.

Relative to placing posts in Fifty-ninth avenue west by Duluth, Winnipeg & Pacific Railway company—Ordinances and Resolutions.

City attorney transmitting correspondence with reference to establishment of a passenger and freight depot at West Duluth under the Wisconsin Central franchise — Ordinances and Resolutions.

Board of Public Works report on petition of H. L. Clancey, et al., for the construction of a sanitary sewer in the alley between Fiftieth and Fifty-first avenues west from Wadena to Ramsey streets;

Report on petition of W. L. Pierce, et al., for the construction of a sanitary sewer in Fourth alley 125 feet west of Eighth avenue west to the sewer in Ninth avenue west;

Report on petition of E. Mousso, et al., for the extension of the sewer in Seventh alley from its present terminus between Tenth and Eleventh avenues east westerly to Twelfth avenue east—Drains, Sewers and Sanitation.

Report on petition of G. W. Douglas, et al., for the improvement of Fifth alley from Twenty-third to Twenty-fourth avenues east;

Report on petition of Lakeside Land company, et al., for the improvement of Glenwood street from Fifty-fourth to Sixtieth avenues east—Streets, Alleys and Sidewalks.

Reporting error in assessment for construction of sewer between Greysolon Place and Superior street and between Twenty-sixth avenue east and Congdon Park, and asking permission to withdraw said assessment—Drains, Sewers and Sanitation.

Reporting award of contract to J. H. Brigham for the construction, repairing and relaying of cement and tile sidewalk at Fond du Lac for the season of 1911—Streets, Alleys and Sidewalks.

Asking for appropriation to repair bridge over Amity Creek on East Duluth and Lester River road—Bridges, Viaducts and Ferries.

UNFINISHED BUSINESS.

The ordinance entitled "An ordinance to amend an ordinance entitled 'An ordinance granting to the Duluth, Winnipeg & Pacific Railroad company, its successors and assigns, a right-of-way over, along and across and under certain streets, avenues, alleys and public ground in the city of Duluth, with the right, privilege and authority to construct, lay down, and maintain railroad tracks and facilities over, along and across the same, and imposing certain obligations upon said company,' passed Feb. 7, 1910, and approved by the mayor Feb. 11, 1910," was brought up.

The question being upon the adoption of the amendment submitted by Alderman Gibson at the meeting of April 10th, said amendment was declared adopted upon the following vote:

Yeas—Aldermen Barnes, Bergstrom, Bernard, Gibson, Jordan, Krueger, MacDonell, Makowski, Miller, and President Shartel—10.

Nays — Aldermen Curren, Hector, Hoar, Hogan, and Scott—5.

Alderman Hogan moved to amend said ordinance by striking out of Section A thereof the words "along the Bay front" next to the last line of page 1 of said ordinance and substitute the words "adjacent to said blocks along" after the word "on" in the last line on page 1 of said ordinance.

The amendment was declared adopted upon the following vote:

Yeas—Aldermen Barnes, Bergstrom, Bernard, Curren, Gibson, Hector, Hoar, Hogan, Jordan, Krueger, Makowski, Miller, Scott, and President Shartel—14.

Nays—Alderman MacDonell—1.

Alderman Hogan moved that further action on the ordinance be postponed for one week and the motion was declared adopted upon the following vote:

Yeas—Aldermen Barnes, Bergstrom, Bernard, Curren, Gibson, Hector, Hoar, Hogan, Jordan, Krueger, Makowski, Miller, Scott, and President Shartel—14.

Nays—Alderman MacDonell—1.

The resolution by the Committee on Streets, Alleys and Sidewalks directing the Board of Public Works to omit the block between Third and Fourth streets in the paving of Second avenue east was read and on motion of Alderman Hogan action on the same was postponed until the meeting of May 22.

Alderman Barnes asked that the resolution granting permission to Lawrence Hanson and Hans Vedo to lay a private water pipe on the west side of Sixty-first avenue west from Sherburne to Waseca streets be acted upon at the present meeting, and the request was granted without objection.

By Alderman Barnes:
Resolved, That Lawrence Hanson and Hans Vedo are hereby granted permission to lay a private water pipe between the curb and the sidewalk on the west side of Sixty-first avenue west from Sherburne street to Waseca street, provided said work shall be done under the direction and to the satisfaction of the city engineer, and further provided that this permission shall be considered as only temporary and subject to revocation by this council at any time.
Resolved further, That the Board of Public Works is hereby directed to conduct negotiation with the Northern Pacific Railway company looking toward the securing of a permit from said company to lay said water pipe across their right-of-way on said avenue.
Alderman Barnes moved the adoption of the resolution and it was declared adopted by a unanimous yea vote of all present, on roll call.
Passed April 17, 1911.
Approved April 19, 1911.

MOTIONS AND RESOLUTIONS.

By Alderman Barnes:
Resolved, That the sealer of weights and measures is hereby authorized to advertise for bids for moving the scales in Central avenue to the east side of said avenue adjacent to the railway right-of-way, and award the contract therefor subject to the approval of this council.
Alderman Barnes moved the adoption of the resolution, and it was declared adopted by a unanimous yea vote of all present, on roll call.
Passed April 17, 1911.
Approved April 19, 1911.

By Alderman Barnes:
Be it Resolved, By the Common Council of the City of Duluth, that the Board of Public Works of the City of Duluth is hereby ordered to cause the following improvement to be made, to-wit:
That a storm water sewer be constructed in Grand avenue from the westerly line of lot 9, block 124, West Duluth, Fifth division, near Fifty-ninth avenue west to the easterly line of Fifty-fourth avenue west.
Resolved further, That the Board of Public Works is hereby instructed to cause said improvement to be made by contract; the cost thereof to be paid out of the storm sewer and street intersection fund.
Alderman Barnes moved the adoption of the resolution, and it was declared adopted by a unanimous yea vote of all present, on roll call.
Passed April 17, 1911.
Approved April 19, 1911.

By Alderman Barnes:
Resolved, That the Board of Public Works is hereby informed that it is the opinion of this council that the contract for the storm sewer in Grand avenue should be included in the contract for paving of said avenue.
Alderman Barnes moved the adoption of the resolution, and it was declared adopted by a unanimous yea vote of all present, on roll call.
Passed April 17, 1911.
Approved April 19, 1911.

By Alderman Barnes:
Resolved, That the custodian of the city hall is hereby requested to report to this council what rooms in said building should in his opinion be papered.
Alderman Barnes moved the adoption of the resolution, and it was declared adopted by a unanimous yea vote of all present, on roll call.
Passed April 17, 1911.
Approved April 19, 1911.

By Alderman Makowski:
Be it resolved by the Common Council of the city of Duluth, That the Board of Public Works of the city of Duluth is hereby ordered to cause the following improvement to be made, to-wit:
That a storm water sewer be constructed in Tenth avenue east, from Fourth street to Eighth street.
Resolved further, That the Board of Public Works is hereby instructed to cause said improvement to be made by contract; the cost thereof to be paid out of the storm sewer and street intersection fund.
Alderman Makowski moved the adoption of the resolution, and it was declared adopted by a unanimous yea vote of all present, on roll call.
Passed April 17, 1911.
Approved April 19, 1911.

By Alderman Hogan:
Resolved, That permission is granted to Crane & Ordway company to replace the drinking fountain now at Third avenue west and Superior street with one made of vitreous china.
Alderman Hogan moved the adoption of the resolution, and it was declared adopted by a unanimous yea vote of all present, on roll call.
Passed April 17, 1911.
Approved April 19, 1911.

By Alderman Curren:
Resolved, That there is hereby appropriated from the permanent improvement fund the sum of $250 for repairs to the Morse street dock.
Alderman Curren moved the adoption of the resolution, and it was declared adopted by a unanimous yea vote of all present, on roll call.
Passed April 17, 1911.
Approved April 19, 1911.

By Alderman Curren:
Resolved, That it be hereby directed that St. Croix avenue from Sutphin street to Buchanan street be sprinkled, and it is hereby directed that said territory be included with District No. 12, under the contract for sprinkling of said district at the same rate of cost as is paid for the remainder of said district.
Alderman Curren moved the adoption of the resolution, and it was declared adopted by a unanimous yea vote of all present, on roll call.
Passed April 17, 1911.
Approved April 19, 1911.

By Alderman Bernard:
Resolved, That P. Geo. Hanson is hereby granted permission to connect his premises Lots Nos. 370 and 372, Block 122, Duluth Proper, Second division, with the sanitary sewer in Twenty-third avenue west, provided said Hanson shall first file with the Board of Public Works the customary agreement.
Alderman Bernard moved the adoption of the resolution, and it was declared adopted by a unanimous yea vote of all present, on roll call.
Passed April 17, 1911.
Approved April 19, 1911.

By Alderman Miller:
Whereas this council did, by resolution passed May 31, 1910, direct the Board of Public Works to construct the roadway designed by the city engineer for so much of the Sundby and Farrell roads as is located below the boulevard, and appropriated the sum of $2,000 from the public works fund for such work; and,
Whereas, Such work has not yet been performed because the fund designated by the resolution has not been in condition to stand such expense; and,
Whereas, It appears that there is now in such fund sufficient money to cover such appropriation; therefore, be it
Resolved, That the Board of Public Works is hereby directed to immediately proceed to carry out the provisions of said resolution relative to the construction of said roads.
Alderman Miller moved the adoption of the resolution, and it was declared adopted by a unanimous yea vote of all present, on roll call.
Passed April 17, 1911.
Approved April 19, 1911.

By Alderman Scott:
Resolved, That the Board of Public Works is hereby directed to cause sidewalk to be constructed as follows:
A 5-foot cement walk on the south side of Sixth street from Fifteenth to Sixteenth avenues east.
Resolved further, That said board is hereby directed to proceed in accordance with the provisions of the city charter to levy assessments upon the property benefited to defray the cost of said sidewalks, together with such other expenses as under the provisions of said charter may be assessed.
Resolved further, That it is hereby directed that the cost of said sidewalks be paid out of the general fund.
Alderman Scott moved the adoption of the resolution, and it was declared adopted by a unanimous yea vote of all present, on roll call.
Passed April 17, 1911.
Approved April 19, 1911.

REPORTS OF STANDING COMMITTEES.

To the Common Council:
Your Committee on Bridges, Viaducts and Ferries, to which was referred communication from the Board of Public Works relative to bridge over Amity creek, having considered the same, recommend the adoption of the following resolution:
FRANK MAKOWSKI,
C. R. HOAR,
Committee.
Resolved, That there is hereby appropriated from the permanent improvement fund the sum of $1,500 for the puropse of replacing the old bridge over Amity Creek on the East Duluth and Lester River road, with a concrete culvert and fill, provided the County of St. Louis appropriates toward such purpose a like amount.
Resolved further, That the Board of Public Works is hereby requested to conduct negotiations with the county commissioners of the County of St. Louis looking toward the securing of such an amount for the purpose of constructing such a culvert.
Alderman Makowski moved the adoption of the resolution, and it was declared adopted by a unanimous yea vote of all present, on roll call.
Passed April 17, 1911.
Approved April 19, 1911.

To the Common Council:
Your Committee on Claims, to which was referred estimate, having considered the same, recommend the adoption of the following resolution:
WILLIAM L. BERNARD,
FRANK JORDAN,
W. M. MILLER,
Committee.
Resolved, That the estimate to D. H. Clough & Co. in the sum of $11,384.00 on their contract for the construction of cement sidewalk, be and hereby is approved, and it is hereby directed that an order be drawn on the general fund to pay the same.
Alderman Jordan moved the adoption of the resolution, and it was declared adopted by a unanimous yea vote of all present, on roll call.
Passed April 17, 1911.
Approved April 19, 1911.

To the Common Council:
Your Committee on Claims, to which was referred miscellaneous bills for the month of March, 1911, having considered the same, recommend the adoption of the following resolution:
WILLIAM L. BERNARD,
FRANK JORDAN,
W. M. MILLER,
Committee.
Resolved, That miscellaneous bills against the city for the month of March, 1911, be and hereby are allowed, and it is hereby directed that orders be drawn on the city treasurer to pay the same, as follows:

GENERAL FUND.
John Anton, $15.00; Anderson & Gow, $4.72; Barber Asphalt Paving company, $82.14; E. J. Bunker, $3.60; City of Duluth, Water and Light department, $9.21; Oscar Claussen, $109.55; M. B. Cullum, $28.00; The D. and D. company, $218.50; Duluth Machinery company, $8.00; Duluth Iron & Metal company, $3.73; Duluth Edison Electric company, $50.00; R. P. Dowse & Co., $68.75; Bert Fesler, $42.00; E. Fiebiger, $39.55; W. K. Fowler, $2.20; Globe Iron works, $56.10; The Herald company, $50.85; Kelley Hardware company, $2.91; Marshall-Wells Hardware company, $8.00; John R. Meining, sheriff, $204.93; Municipal Journal and Engineer, $40.50; Northern Hardware company, $1.20; North Western Fuel company, $117.00; G. E. Owen, $9.89; Pittsburgh Coal company, $8.00; Rankin Printing company, $16.50; Remington Typewriter company, 50 cents; Richardson Electric company, $215.59; Schulze Bros. company, $2.48; Thomson & Stewart, $16.25; Union Abstract company, $1.90; F. J. Voss, treasurer, $14.85; West Disinfecting company, $15.00.

GENERAL FUND (INFECTIOUS DISEASES.)
Boyce Drug Store, $1.75; H. Gould, $54.69; H. J. Jeronimus, $9.80; Mork Bros., $41.67; Noyes Bros. & Cutler, $37.23; Northern Hardware Co., $1.45; Roach Bros., $4.00; John E. Roos, $118.31; L. P. Totman, $24.00.

HEALTH DEPARTMENT FUND.
Charities Publication Committee, $1.25; Duluth Street Ry. Co., $35.00; H. P. Hanson, $20.80; The Herald Co., 58 cents; Kelley Hardware Co., $3.35; Marine Iron Co., $151.12; Minnesota State Board of Health, $50.00; J. Olson, $2.00; Ouellette & Co., $1.00; Standard Salt & Cement Co., $41.88; Totman Bros., $13.00; Thomsen Foundry Co., $23.40; Woodruff Lumber Co., $3.84; Zenith Telephone Co., $2.50.

MUNICIPAL COURT FUND.
Brown-Yale Co., $2.50; Duluth Edison Electric Co., $6.44; Duluth Paper & Statronery Co., $22.35; Duluth Street Ry. Co., $15.00; D. B. McDonald, Jno. A. Stephenson, Agt., $350.00; Zenith Telephone Co., $2.50.

PERMANENT IMPROVEMENT FUND.
Burgess Electric Co., $10.56; Christie Lithograph & Printing Co., $275.00; Gamewell Fire Alarm Tel. Co., $50.51; A. J. Harker Co., $3.55; The Herald Co., $8.80; Kelley-How-Thomson Co., $6.28; E. J. Meagher, $4.50; Anton Ringsred, $73.00; F. A. Thorwall, $206.00.

PERMANENT IMPROVEMENT REVOLVING FUND.
Halvor Halvorson, $5.06; John Holleran, $35.76; The Herald Co., $460.05; Norris Realty Co., $137.33; Rankin Printing Co., $12.00; Chas. Schober, $6.85; Rachel Thibideau, $2.92; Union Abstract Co., $5.10; John Wallin, $2.91.

POLICE DEPARTMENT FUND.
Acme Laundry, $12.00; American Sanitary Products Co., $25.00; Board of Trade Liver Co., $3.00; Duluth Machinery Co., $15.90; Duluth Street Ry. Co., $250.00; Duluth Telephone Co., $48.75; Fire Department Fund, $260.00; Folz Grocery Co., $32.85; Kelley Hardware Co., $190.20; Mutual Auto Co., $9.03; Rolland F. McCrillis, $18.00; D. S. McKay & Co., $19.67; Russell Motor Co., $1.00; Standard Oil Co., $24.84; C. H. Troyer, $168.88; Wagner Motorcycle Co., $7.50; Wennberg & Widen, $20.28; Zenith Telephone Co., $10.00.

PRINTING AND SUPPLY FUND.
Chamberlain & Taylor Co., $70.50; Christie Lithograph & Printing Co., $5.00; Duluth Blue Print Co., $3.06; E. Fiebiger, 80 cents; The Herald Co., $404.30; Huntley Printing Co., $6.50; W. S. McCormick, $5.00; Ouellette & Co., $16.25; C. S. Palmer, $8.80; Rankin Printing Co., $10.75.

PUBLIC WORKS FUND.
R. S. Abell, $10.00; The Austin Western Co., Ltd., $30.00; Burns Lumber Co., $86.60; Crane & Ordway Co., $1.70; D. G. Cutler Co., $5.75; City of Duluth, Water & Light Department, $1.26; Clyde Iron Works, $78.10; C. Dwinwiddie. Sec., $191.36; Duluth Machinery Co., $7.50; Duluth Street Ry. Co., $80.00; Duluth Show Case Co., $12.40; E. J. DuPont de Nemours Power Co., $3.88; Duluth Lumber Co., $123.43; Folz Grocery Co., $1.00; Greer Printing Co., $4.75; The Herald Co., $3.30; Huntley Printing Co., $5.00; Kelley Hardware Co., $16.55; Kelley-How-Thomson Co., $10.19; D. S. McKay & Co., $1.67; Millar Printing Co., $7.25; Northern Hardware Co., $57.35; North Western Fuel Co., $5.50; Quayle-Larsen Co., $85.93; Remington Typewriter Co., $90.00; Standard Salt & Cement Co., $42.28; Twin Ports Supply Co., $1.05; Zenith Telephone Co., $8.00.

LIGHT FUND.
Duluth, Edison Electric Co., $2,610.10.

WATER FUND.
City of Duluth Water & Light Department, $10,314.02.

Alderman Bernard moved the adoption of the resolution, and it was declared adopted by a unanimous yea vote of all present, on roll call.
Passed April 17, 1911.
Approved April 19, 1911.

To the Common Council:
Your Committee on Claims, to which was referred bills against the fire department and the water and light department for the month of March, 1911, having considered the same, recommend the adoption of the following resolution:
WILLIAM L. BERNARD,
FRANK JORDAN,
W. M. MILLER,
Committee.
Resolved, That bills against the fire department and the water and light department for the month of March, 1911, be and hereby are approved, and said departments are hereby authorized to draw orders on the fire department fund and the water and light plant fund, respectively, to pay the same, as follows:

FIRE DEPARTMENT FUND.
Acme laundry, $42.22; W. A. Abbett, $19.95; E. J. Bunker, $22.00; D. R. Black company, $1.70; Burgess Electric company, $50.69; J. H. Constantine company, $16.65; D. G. Cutler company, $75.00; Chicago Flexible Shaft company, $9.20; Duluth Auto Tire Repair company, $39.00; Duluth Brass Works company, $29.15; Duluth Paper & Stationery company, $25.80; Duluth Street Railway company, $25.00; Duluth Universal Milling company, $76.65; Globe Iron works, $17.15; Edith Gieser, $2.88; George C. Hale, $4.00; Interstate Auto company, $5.50; Interstate Traction company, $90.00; J. N. Johnson company, $4.75; Kelley-How-Thomson company, $109.35; Kelley Hardware company, $5.75; Marshall-Wells Hardware company, $12.70; Frank Miller, $14.00; James McMartin, $2.85; The New Departure Mfg. company, $22.72; Northwestern Oil company, $5.75; North Land Coal company, $341.63; Peerless Laundry company, $23.70; Randall, Gee & Mitchell company, $36.00; Standard Oil company, $20.53; Standard Salt & Cement company, $2.93; Scott-Graff Lumber company, $1.50; H. J. Thompson Furniture company, $100.00; M. W. Turner, $20.00; Wright-Clarkson Mercantile company, $7.20; Williams Drop Forging company, $44.00; R. M. White, $577.20.

WATER AND LIGHT PLANT FUND.
Board of Public works, $37.78; Burroughs Adding Machine company, $1.75; E. J. Bunker, $7.54; L. B. Manley, L. N. Case (Contingent Fund), $1,680.30; Christie Lithograph & Printing company, $1.50; Chamberlain & Taylor company, $3.50; Crane & Ordway company, $33.89; Duluth Telephone company, $72.00; The Dunning & Dunning company, $15.00; Duluth Fire Insurance agency, $30.00; Duluth News Tribune company, $3.50; Duluth Hardware company, $1.80; R. P. Dowse & Co., $57.20; The Estate Stove company, $1.35; Eby & Gridley, $30.00; E. D. Field & Co., $27.40; Fairbanks, Morse & Co., $10.67; Globe Iron works, $7.53; W. B. Getchell, $30.00; J. D. Howard & Co., $30.00; The Heimbach Lumber company, $4.50; James Henderson, $8.72; E. H. Holdren, $3.00; The Herald company, $6.80; Kelley Hardware company, $7.93; R. B. Knox & Co., $15.6[illegible]; Daniel Keefe, $19.00; H. C. Kendall, $23.50; The Linen exchange, $2.70; Lyceum Livery company, $61.00; H. Mueller Mfg. company, $159.94; Marshall-Wells Hardware company, $18.52; A. A. Michaud company, $15.00; L. J. McDevitt, M. D. V., $4.00; National Meter company, $32.45; Northern Hardware company, $21.90; Northern Electrical company, $1.56; North Western Fuel company, $31.00; Neptune Meter company, 50 cents; Ouellette & Co., $10.75; Pittsburgh Coal company, $285.54; W. M. Prindle & Co., $43.60; Quayle-Larsen company, $10.51; Richardson Electric company, $8.00; Richardson, Day & Harrison, $30.90; C. L. Rakowsky & Co., $30.00; The A. P. Smith Mfg. company, $31.50; South Park Foundry & Machine company, $58.50; Standard Oil company, $13.04; Roe Stephens Mfg. company, $82.51; Smith & Smith, $3.00; The Sprague Meter company, $170.24; Stone-Ordean-Wells company, $3.35; F. I. Salter company, $30.00; A. A. Shea, $15.50; Thomson Meter company, $776.35; Thomson Foundry company, $11.31; N. J. Upham company, $250.00; Viscosity Oil company, $15.75; F. J. Voss, treasurer, $105.68; Welsbach company, $25.00; The Western Union Telegraph company, $1.05; Wieland Shoe company, $18.24; H. A. Wing & Co., $41.20; T. W. Wall & Co., $30.00; Zenith Sale & Boarding stable, $41.90; A. C. Le Richeux, $3.66; Ethel I. Myron, $41.35; James B. Clow & Sons, $130.50; The H. C. Razall Mfg. company, $11.00; Great Northern Power company, $1,053.28.

Alderman Bernard moved the adoption of the resolution, and it was declared adopted by a unanimous yea vote of all present, on roll call.
Passed April 17, 1911.
Approved April 19, 1911.

To the President and Common Council:
Your Committee on Drains, Sewers and Sanitation to which was referred the report of the Board of Public Works, dated April 17, 1911, relative to the petition of Henry E. Mousso and others for the extension of the sewer in Seventh alley east, having considered the same, recommend the adoption of the following resolution:
H. P. CURREN,
J. D. BERGSTROM,
WILLIAM L. BERNARD,
Committee.
Be is resolved by the Common Council of the City of Duluth, that the Board of Public Works of the City of Duluth is hereby ordered to cause the following improvement to be made to-wit:
That the sanitary sewer in Seventh alley, in said city be extended from its present terminus between Tenth and Eleventh avenues east, easterly to Twelfth avenue east; and
Resolved further, That Board of Public Works is hereby instructed to cause said improvement to be made by contract; the cost therefor to be paid out of the permanent improvement revolving fund; and it is further ordered:
That said Board of Public Works proceed in accordance with the provisions of the City Charter to levy assessments upon the property benefited by said improvement, according to benefits received, to defray the cost of such improvement, with such other expenses as under the provisions of said charter may be assessed.
Alderman Curren moved the adoption of the resolution, which was declared adopted by a unanimous yea vote of all present, on roll call.
Passed, April 17, 1911.
Approved April 19, 1911.

To the President and Common Council:
Your Committee on Drains, Sewers and Sanitation to which was referred the report of the Board of Public Works, dated April 17, 1911, relative to the petition of W. L. Pierce and others, for the construction of sewer in Fourth alley, having considered the same, recommend the adoption of the following resolution:
H. P. CURREN,
J. D. BERGSTROM,
WILLIAM L. BERNARD,
Committee.
Be it resolved by the Common Council of the City of Duluth, that the Board of Public Works of the City of Duluth is hereby ordered to cause the following improvement to be made to-wit:
That a sanitary sewer be constructed in Fourth alley, in said city, from a point 125 feet west of Eighth avenue west to the sewer in Ninth avenue west; and
Resolved further, That Board of Public Works is hereby instructed to cause said improvement to be made by contract; the cost therefor to be paid out of the permanent improvement revolving fund; and it is further ordered:
That said Board of Public Works proceed in accordance with the provisions of the City Charter to levy assessments upon the property benefited by said improvement, according to benefits received, to defray the cost of such improvement, with such other expenses as under the provisions of said charter may be assessed.
Alderman Curren moved the adoption of the resolution which was declared adopted by a unanimous yea vote of all present, on roll call.
Passed April 17, 1911.
Approved April 19, 1911.

To the President and Common Council:
Your Committee on Drains, Sewers and Sanitation, to which was referred the report of the Board of Public Works, dated April 17, 1911, relative to the petition of H. L. Clancy and others, for the construction of a sewer in Fifty-first alley west, having considered the same, recommend the adoption of the following resolution:
H. P. CURREN,
J. D. BERGSTROM,
WILLIAM L. BERNARD,
Committee.
Be it resolved by the Common Council of the City of Duluth, that the Board of Public Works of the City of Duluth is hereby ordered to cause the following improvement to be made to-wit:
That a sanitary sewer be constructed in the alley between Fiftieth and Fifty-first avenues west, in said city, from the sewer in Wadena street to the first alley north of Ramsey street, and thence in said last mentioned alley to points fifteen feet west and east, respectively, of Fiftieth and Fifty-first avenues west; and
Resolved further, That Board of Public Works is hereby instructed to cause said improvement to be made by contract; the cost therefor to be paid out of the permanent improvement revolving fund; and it is further ordered:
That said Board of Public Works proceed in accordance with the provisions of the City Charter to levy assessments upon the property benefited by said improvement, according to benefits received, to defray the cost of such improvement, with such other expenses as under the provisions of said charter may be assessed.
Alderman Curren moved the adoption of the resolution which was declared adopted by a unanimous yea vote of all present, on roll call.
Passed April 17, 1911
Approved April 19, 1911.

To the Common Council:
Your Committee on Drains, Sewers and Sanitation, to which was referred communication from the health commissioner, having considered the same, recommend the adoption of the following resolution:
H. P. CURREN,
J. D. BERGSTROM,
WILLIAM L. BERNARD.
Committee.
It is hereby ordered that the following described buildings be connected with sanitary sewers, to-wit:
515 and 521 First avenue east.
1708 Dingwall street.
727, 907, 913 and 1132 East Sixth street.
722 and 916 East Seventh street.
326 East Eighth street.
631 Eighth avenue east.
Resolved further, That the inspector of plumbing is hereby ordered to give notice to the owner, agent or occupant of said premises, of the aforesaid order in the usual form.
Alderman Curren moved the adoption of the resolution, and it was declared adopted by a unanimous yea vote of all present, on roll call.
Passed April 17, 1911.
Approved April 19, 1911.

To the Common Council:
Your Committee on Drains, Sewers and Sanitation, to which was referred communication from the Board of Public Works reporting error in assessment, having considered the same, recommend the adoption of the following resolution:
H. P. CURREN,
J. D. BERGSTROM,
WILLIAM L. BERNARD,
Committee.
Resolved, That the assesment made by the Board of Public Works for the construction of a sanitary sewer in the alley between Greysolon Place and Superior street from a point 300 feet west of Twenty-seventh avenue east to Thirty-first avenue east; thence in Thirty-first avenue east to Greysolon Place and in Greysolon Place to Congdon Park, with outlet in Thirty-first avenue east to the sewer in Greysolon Road, which assessment was confirmed March 13, 1911, be and is hereby cancelled and annulled.
Resolved further, That the Board of Public Works is hereby directed to proceed in accordance with the provisions of the city charter to levy an assessment upon the property benefited by the construction of the above mentioned sewer according to benefits received, to defray the cost of such improvement, with such other expenses as under the provisions of said charter may be assessed.
Alderman Curren moved the adoption of the resolution, and it was declared adopted by a unanimous yea vote of all present, on roll call.
Passed April 17, 1911.
Approved April 19, 1911.

To the Common Council:
Your Committee on Finance, to which was referred report from the library board appropriating $2,000.00 for the maintenance of a library in West Duluth, having considered the same, recommend the adoption of the following resolution:
FRANK JORDAN,
L. A. BARNES,
MAKOWSKI,
Committee.
Resolved, That this council approves and confirms the action of the library board in appropriating from the library fund the sum of $2,000.00 for the maintenance of a branch free public library building in West Duluth.
Alderman Jordan moved the adoption of the resolution, and it was declared adopted by a unanimous yea vote of all present, on roll call.
Passed April 17, 1911.
Approved April 19, 1911.

To the Common Council:
Your Committee on Finance, to which was referred request of the health commissioner for additional equipment for garbage collection, having considered the same, recommend the adoption of the following resolution:
FRANK JORDAN,
L. A. BARNES,
FRANK MAKOWSKI,
Committee.
Resolved, That the city comptroller is hereby requested to report to this council the total receipts and expenditures on account of garbage collected by the city's equipment.
Resolved further, That the health commissioner is hereby requested to investigate whether or not is possible to secure from the fire department a horse and harness, unfit for use in said department.
Alderman Jordan moved the adoption of the resolution, and it was declared adopted by a unanimous yea vote of all present, on roll call.
Passed April 17, 1911.
Approved April 19, 1911.

To the Common Council:
Your Committee on Light and Water, to which was referred communication from the chief of the fire department, having considered the same, recommend the adoption of the following resolution:
JNO. HOGAN,
Z. D. SCOTT,
J. B. GIBSON,
Committee.
Resolved, That the board of water and light commissioners are hereby authorized to install hydrants at the following intersections:
Vista street, one block up from Woodland avenue.
Fifth street and Forty-eighth avenue west
Fifth street, 375 feet westerly of Forty-eighth avenue west.
Faribault and Kolstad streets.
Twenty-third avenue west and Sixth street.
Twenty-second avenue west and Sixth street.
Forty-third avenue east and Gladstone street.
Forty-second avenue east and Gladstone street.
Seventh street and Thirteenth avenue east.
Eighth street and Thirteenth avenue east.
Sixth street and Twenty-first avenue west.
Fifth street and Sixth avenue west.
Alderman Gibson moved the adoption of the resolution, and it was declared adopted by a unanimous yea vote of all present, on roll call.
Passed April 17, 1911.
Approved April 19, 1911.

To the Common Council:
Your Committee on Police and License, to which was referred application and bond for license to sell own goods at auction, having considered the same, recommend the adoption of the following resolution:
C. R. HOAR,
H. P. CURREN,
Committee.
Resolved, That the application of Monarch Oreck for license to sell own goods at auction for a period of three weeks at No. 309 West Superior street be and hereby is granted, and bond accompanying same is hereby approved.
Alderman Hoar moved the adoption of the resolution, and it was declared adopted by a unanimous yea vote of all present, on roll call.
Passed April 17, 1911.
Approved April 19, 1911.

To the Common Council:
Your Committee on Police and License, to which was referred applications and bonds for license, having considered the same, recommend the adoption of the following resolution:
C. R. HOAR,
H. P. CURREN,
Committee.
Resolved, That applications for license are hereby granted and bonds accompanying same are hereby approved, as follows:
Kealy-McFadyen company, for license to conduct a plumbing business at No. 327 West First street.
James M. Holt, to operate pool and billiard tables at No. 2816 West Third street.
Anton Szymczak, to operate pool and billiard tables at No. 2006 West Superior street.
Alderman Hoar moved the adoption of the resolution, and it was declared adopted by a unanimous yea vote of all present, on roll call.
Passed April 17, 1911.
Approved April 19, 1911.

To the Common Council:
Your Committee on Police and License, to which was referred applications for license to operate motor vehicles, having considered the same, recommend the adoption of the following resolution:
C. R. HOAR,
H. P. CURREN,
Committee.
Resolved, That applications for license to operate motor vehicles upon the streets of the city of Duluth be and hereby are granted as follows:
Edwin Olson, J. A. McCuen, W. E. Judson, H. C. Huot, Victor Huot, George Martin, F. A. Brewer, C. D. Brewer, Victor Carlson, D. E. Seashore.
Alderman Hoar moved the adoption of the resolution, and it was declared adopted by a unanimous yea vote of all present, on roll call.
Passed April 17, 1911.
Approved April 19, 1911.

To the Common Council:
Your Committee on Purchasing and Supplies, to which was referred requisitions of city officers, having considered the same, recommend the adoption of the following resolution:
J. A. MacDONELL,
W. M. MILLER,
OTTO KRUEGER,
Committee.
Resolved, That requisitions of city officers Nos. 21713 to 21763, inclusive, be and hereby are approved.
Alderman MacDonell moved the adoption of the resolution, and it was declared adopted by a unanimous yea vote of all present, on roll call.
Passed April 17, 1911.
Approved April 19, 1911.

To the President and Common Council:
Your Committee on Streets, Alleys and Sidewalks, to which was referred the report of the Board of Public Works, dated April 17, 1911, relative to the petition of G. W. Douglas and others for the grading and paving of Fifth alley, having considered the same, recommend the adoption of the following resolution:
Z. D. SCOTT,
WILLIAM L. BERNARD,
JNO. HOGAN,
Committee.
Be is resolved by the Common Council of the city of Duluth, That the Board of Public Works of the city of Duluth is hereby ordered to cause the following improvement to be made to-wit:
That Fifth alley, in said city, from Twenty-third avenue east to Twenty-fourth avenue east, be graded full width, and paved; that all necessary underground work be done before the pavement is laid; that suitable curb or combined cement curb and gutter be used; and that all other work be done which is necessary or incident to said improvement; and
Resolved further, That Board of Public Works is hereby instructed to cause said improvement to be made by contract; the cost therefor to be paid out of the permanent improvement revolving fund; and it is further ordered:
That said Board of Public Works proceed in accordance with the provisions of the city charter to levy assessments upon the property benefited by said improvement, according to benefits received, to defray the cost of such improvement, with such other expenses as under the provisions of said charter may be assessed.
Alderman Scott moved the adoption of the resolution which was declared adopted by a unanimous yea vote of all present, on roll call.
Passed April 17, 1911.
Approved April 19, 1911.

To the Common Council:
Your Committee on Streets, Alleys and Sidewalks, to which was referred petition of Atlas Investment company, et al., for the vacation of certain streets, avenues, alleys and roads in Williard's Addition, having considered the same, recommend the adoption of the following resolution:
Z. D. SCOTT,
WILLIAM L. BERNARD,
JNO. HOGAN,
Committee.
Resolved, That the petition of the Atlas Investment company, et al., for the vacation of certain streets, avenues, alleys and roads in Williard's Addition to Duluth, etc., be hereby referred to the city attorney for his approval as to form and sufficiency of said petition.
Alderman Scott moved the adoption of the resolution, and it was declared adopted by a unanimous yea vote of all present, on roll call.
Passed April 17, 1911.
Approved April 19, 1911.

To the Common Council:
Your Committee on Streets, Alleys and Sidewalks, to which was referred award of contract, having considered the same, recommend the adoption of the following resolution:
Z. D. SCOTT,
WILLIAM L. BERNARD,
JNO. HOGAN,
Committee.
Resolved, That the contract awarded by the Board of Public Works to J. H. Brigham for the construction, repairing and relaying of cement and tile sidewalks in Fond du Lac for the season of 1911, be and hereby is approved.
Alderman Scott moved the adoption of the resolution, and it was declared adopted by a unanimous yea vote of all present, on roll call.
Passed April 17, 1911.
Approved April 19, 1911.

INTRODUCTION AND CONSIDERATION OF ORDINANCES.

The following-entitled ordinance took its first reading and was referred to the Committee on Ordinances and Resolutions:
By Alderman Hoar:
An ordinance to amend an ordinance entitled "An ordinance regulating the construction, alteration, repair, removal and insection of buildings within the corporate limits of the city of Duluth, the protection of the lives of persons therein and the protection of property against fire." Passed Jan. 8, 1906, as amended.

On motion of Alderman Hoar the council adjourned.
C. S. PALMER,
City Clerk.
D. H., April 20, 1911. D 594.

Subscribe for The Herald

WHEELER & PARSONS
REAL ESTATE,
LOANS AND INSURANCE.
808 ALWORTH BLDG.

Camden Fire Insurance Company.
Principal office: 434 Federal street, Camden, N. J. (Organized in 1841.) Edmund E. Read, Jr., president; Joseph K. Sharp, secretary. Attorney to accept service in Minnesota: Commissioner of Insurance.

CASH CAPITAL, $500,000.

INCOME IN 1910.	
Premiums other than perpetuals	$ 1,316,466.99
Premiums on perpetual risks	245.50
Rents and interest	$ 103,846.96
Gross profit on sale, maturity or adjustment of ledger assets	55.00
From all other sources	2,367.40
Total income	$ 1,422,981.85
Ledger assets Dec. 31 of previous year	$ 2,312,972.41
Sum	$ 3,735,954.26
DISBURSEMENTS IN 1910.	
Net amount paid for losses	$ 730,663.90
Expenses of adjustment of losses	10,063.52
Commissions and brokerage	355,333.83
Salaries and fees of officers, agents and employes	64,006.33
Taxes, fees, rents and other real estate expenses	27,089.83
Dividends and interest	48,981.30
Gross loss on sale, maturity or adjustment of ledger assets	125.15
All other disbursements	51,295.69
Total disbursements	$ 1,287,559.60
Balance	$ 2,448,394.66
LEDGER ASSETS DEC. 31, 1910.	
Book value of real estate	$ 53,454.36
Mortgage loans	604,625.00
Collateral loans	58,500.00
Book value of bonds and stocks	1,495,362.15
Cash in office, trust companies and banks	47,377.82
Agents' balances, unpaid premiums and bills receivable, taken for premiums	189,035.33
All other ledger assets	100.00
Total ledger assets (as per balance)	$ 2,448,394.66
NON-LEDGER ASSETS.	
Interest and rents due and accrued	$ 26,168.36
Market value of real estate stocks over book value	5,695.10
Gross assets	$ 2,480,258.12
DEDUCT ASSETS NOT ADMITTED.	
Agents' balances	1,560.93
Book value of ledger assets over market value	34,423.61
Total assets not admitted	$ 35,984.54
Total admitted assets	$ 2,444,273.58
LIABILITIES DEC. 31, 1910.	
Unpaid losses and claims	$ 113,008.73
Unearned premiums	1,143,042.28
Reclaimable on perpetual policies	25,708.30
Salaries, expenses, taxes, dividends and interest due	16,319.21
All other liabilities	25.00
Capital stock paid up	500,000.00
Total liabilities, including capital	$ 1,798,103.52
Net surplus	$ 646,170.06
RISKS AND PREMIUMS, 1910 BUSINESS.	
*Fire risks written during the year	$162,035,304.00
Premiums received thereon	1,846,896.14
Net amount in force at end of the year	198,048,971.00

*—Including business other than "Marine and Inland."

BUSINESS IN MINNESOTA IN 1910.
(Including reinsurance received and deducting reinsurance placed.)

	Fire Risks.	Tornado.	Aggregate.
Risks written	$2,708,629.12	$ 98,600.00	$2,807,229.12
Premiums received	41,750.55	558.95	42,309.50
Losses incurred	34,325.47	.....	34,325.47
Losses paid	42,756.34	.....	42,756.34
Amount at risk	3,742,932.05	355,150.00	4,098,082.05

State of Minnesota, Department of Insurance:
I Hereby Certify, That the Annual Statement of the Camden Fire Insurance Company, for the year ending December 31st, 1910, of which the above is an abstract, has been received and filed in this Department and duly approved by me.
J. A. O. PREUS,
Commissioner of Insurance.

LEGAL NOTICES.

NOTICE OF MORTGAGE FORECLOSURE SALE—
DEFAULT has been made in the conditions of a certain mortgage executed by Carl M. Leone and Maria Leone, his wife, mortgagors, to Michael Leone, mortgagee, bearing date March 25th, 1909, and recorded in the office of the Register of Deeds of St. Louis County, Minnesota, on the 25th day of March, 1909, in Book 236 of Mortgages, on page 436.

Said default consists in the non-payment of three hundred dollars ($300.00) upon that certain note for $300.00 dated March 25th, 1909, which became due, according to its terms, on or before March 25th, 1911, which note is secured by said mortgage, and no part of which has ever been paid.

By reason of such default the power of sale contained in said mortgage has become operative, and no action or proceeding at law or otherwise has ever been instituted to recover the debt secured by said mortgage.

The property described in said mortgage and thereby mortgaged is Lot numbered twelve (12) in Block numbered eighty-six (86), West Duluth, Second Division, according to the plat thereof on file and of record in the office of said Register of Deeds of St. Louis County, Minnesota.

There is claimed to be due, and is due, upon said mortgage at the date hereof the sum of $300.50.

NOW THEREFORE, Notice is hereby given that, by virtue of the power of sale contained in said mortgage, and pursuant to the statute in such case made and provided, said mortgage will be foreclosed by a sale of the premises above described, which sale will be made at public auction to the highest bidder for cash by the Sheriff of St. Louis County, Minnesota, at the Front Door of the Sheriff's Office in the County Court House at Duluth, Minnesota, on Monday, the 22nd day of May, 1911, at ten o'clock in the forenoon of that day, to satisfy the amount due on said mortgage (and the taxes, if any, on said premises) and $25.00 attorney's fees, as provided by said mortgage, together with the costs and disbursements allowed by law.

Dated this 5th day of April, 1911.
MICHAEL LEONE, Mortgagee.
BALDWIN, BALDWIN & DANCER,
Duluth, Minnesota,
Attorneys for Mortgagee.
D. H., April 6, 13, 20, 27, May 4, 11, 1911.

ORDER TO EXAMINE FINAL ACCOUNT.
State of Minnesota, County of St. Louis, ss.
In Probate Court.
In the Matter of the Estate of Matt Pahjala, Decedent.

THE PETITION of Joseph D. Sattler, as representative of the above named decedent, together with his final account of the administration of said estate, having been filed in this court, representing, among other things that he has fully administered said estate, and praying that said final account of said administration be examined, adjusted and allowed by the Court, and that the Court make and enter its final decree of distribution of the residue of the estate of said decedent to the persons entitled thereto, and for the discharge of the representative and the sureties on his bond.

IT IS ORDERED, That said petition be heard, and said final account examined, adjusted and allowed by the Court, at the Probate Court Rooms in the Court House, in the City of Duluth in said County, on Monday, the 8th day of May, 1911, at 10 o'clock a. m., and all persons interested in said hearing and in said matter are hereby cited and required at said time and place to show cause, if any there be, why said petition should not be granted.

ORDERED FURTHER, That this order be served by publication in The Duluth Herald according to law.

Dated at Duluth, Minn., April 12th, 1911.
By the Court,
S. W. GILPIN,
Judge of Probate.
(Seal Probate Court, St. Louis County, Minn.)
BALDWIN, BALDWIN & DANCER,
Attorneys.
D. H., April 13, 20, 27, 1911.

CHICHESTER S PILLS
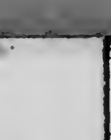
THE DIAMOND BRAND.
Ladies! Ask your Druggist for Chi-ches-ter's Diamond Brand Pills in Red and Gold metallic boxes, sealed with Blue Ribbon. Take no other. Buy of your Druggist. Ask for CHI-CHES-TER S DIAMOND BRAND PILLS, for 25 years known as Best, Safest, Always Reliable.
SOLD BY DRUGGISTS EVERYWHERE

STEAMSHIPS.

ALLAN LINE—
Picturesque St. Lawrence Route.
Weekly Sailings from
MONTREAL TO LIVERPOOL, GLASGOW
MONTREAL TO LONDON, HAVRE, France.
Fortnightly from
PHILADELPHIA and BOSTON to GLASGOW.
Splendid scenery, shortest passage, low rates.
Any Local Agent or
ALLAN & CO., General Agents,
174 Jackson Blvd., Chicago.

St. Lawrence Route to Europe
LESS THAN FOUR DAYS AT SEA
White Star-Dominion
ROYAL MAIL STEAMERS
Montreal—Quebec—Liverpool
"Laurentic" and "Megantic"
Largest and Most Modern Steamers in the Canadian Service. Luxurious accommodations for First, Second and Third Class.
Sailing in conjunction with the Popular Twin-Screw Steamers
"TEUTONIC"—"CANADA"—"DOMINION"
Carrying One Class Cabin passengers (called Second Cabin). Comfort at moderate rates. Also Third Class passages.
Apply Company's Office, 119-121 So. 3rd St. (Guaranty Bldg.) Minneapolis.
O. E. BRECKE, Pass. Agt., or Local Agents.

RAILROAD TIME TABLES.

MINNEAPOLIS, ST. PAUL AND SAULT STE. MARIE RY.
UNION STATION—Superior St. and Sixth Ave. West.

Leave. TWIN PORTS EXPRESS. Arrive.
†7.00am *7.00pm.... DULUTH ....*9.00am †5.30pm
7.30am 7.30pm.... Superior 8.30am 5.00pm
2.45pm 10.40pm.. §Ladysmith ... 5.15am 10.50am
†5.00pm 11.45pm...... Owens ...... 4.00am †7.55am
For Eau 3.49am...... Oshkosh ......12.01am From E. Claire and Chippewa Falls
Claire and Chippewa Falls 7.15am.... Milwaukee ... 8.50pm
*9.00am..... Chicago *7.00pm
Dining Cars, Palace Sleepers and Library Observation Cars. Vestibuled — Vacuum Cleaned — Electric Lighted.
§Connection at Ladysmith with Train 8 for Manistique, Gladstone and intermediate points.

Leave. BROOTEN EXPRESS. Arrive.
†5.45am..... Duluth .....†9.00pm
†7.00am 6.15am..... Superior ..... 8.30pm †5.00pm
10.00am 8.22am....Moose Lake..... 6.20pm 12.35pm
3.10pm 10.20am..... Wabkon 4.42pm 7.26am
†4.00pm 10.50am..... Onamia ..... 4.25pm †6.45am
†1.20pm..... Brooten .....†1.45pm
Connections at Brooten for Twin Cities, Western Canada and the Pacific Coast.

Leave. DULUTH-WINNIPEG LINE. Arrive.
† 9.30am.......... Duluth ....† 5.10pm
10.05am.......... Superior 4.40pm
11.25am.........Moose Lake.......... 3.15pm
4.00pm..........Cass Lake.......... 10.28am
4.37pm.......... Bemidji 9.54am
7.30pm.......Thief River Falls....... 7.00am
Connections at Thief River Falls for Winnipeg.

Leave. CUYUNA RANGE LINE. Arrive.
† 7.20am.......... Duluth ....† 6.40pm
7.55am.......... Superior 6.05pm
9.50am.......... Lawler 4.10pm
10.02am.........East Lake.......... 3.58pm
10.24am.......... Darina 3.35pm
10.35am.......... Roseberg 3.25pm
10.48am.......... Aitkin 3.12pm
11.45am.........Iron Hub.......... 2.55pm
Arrive. 11.15am DEERWOOD 2.40pm Leave.
†11.57am.......... Cuyuna ....† 2.08pm
12.05pm.......... Crosby 2.00pm
*Daily †Daily except Sunday.

DULUTH, MISSABE & NORTHERN RAILWAY.
Office: 426 West Superior St. 'Phone, 969.

Leave / Arrive.
*7.40am { Hibbing, Chisholm, Virginia, Eveleth, Coleraine, Sharon (Buhl), †Mount'n Iron, †Sparta, †Biwabik } *3.21pm
*3.50pm { Hibbing, Chisholm, Sharon (Buhl), Virginia, Eveleth, Coleraine. } *10.31am
*7.10pm { Virginia, Cook, Rainer, Fort Frances, Port Arthur, Baudette, Warroad, Winnipeg. } *8.31am
*Daily. †Daily except Sunday.
Cafe, Observation Car, Mesaba Range Points. Solid Vestibuled Train, Modern Sleepers through to Winnipeg.

THE DULUTH & IRON RANGE RAILROAD COMPANY.
"VERMILION ROUTE"

DULUTH— | Leave. | Arrive.
Knife River, Two Harbors, Tower, Ely, Aurora, Biwabik, McKinley, Eveleth, Gilbert and Virginia. | *7.30am †2.45pm | †12.00m *6.10pm
*Daily †Daily except Sunday.

DULUTH & NORTHERN MINNESOTA RAILWAY.
Offices, 510 Lonsdale Bldg., Duluth.
Trains connect at Knife River daily (except Sunday) with D. & I. R. trains leaving Duluth at 7:30 a. m., and arriving at Duluth at 6:30 p. m. Connects at Cramer with Grand Marais stage when running.

NORTHERN PACIFIC RAILROAD.

Leave. Arrive.
*4.00pm.........Ashland and East.........*11.15am
*8.00am.........Ashland and East.........*6.40pm
*7.30pm.....Minn. and Dakota Express.....*8.15am
*8.05am.......North Coast Limited.......*6.25pm
Leave. "Duluth Short Line" Arrive.
†9.00am *6.30am
*1.55pm..........ST. PAUL..........†2.05pm
*11.10pm........MINNEAPOLIS........*7.00pm
*Daily. †Daily except Sunday. 'Phone 214. Union Depot at 334 West Superior street.

NORTH-WESTERN LINE
C. ST. P. M. & O. RY.
Lv*3.30pm *6.15pm... Duluth ...Ar*8.25am *12.20pm
Lv*3.50pm 6.35pm... Superior ...Ar 7.53am 11.45am
Ar 7.45am.. Milwaukee ..Lv 7.45pm
Ar 7.00am 8.15am... Chicago ...Lv 6.25pm 10.10pm
Lv†8.50am *4.35pm... Duluth ...Ar†3.35pm *9.55pm
Lv 9.10am 4.55pm... Superior ...Ar 3.05pm 9.35pm
Ar 4.30pm 9.50pm...St. Paul...Lv 8.10am 4.30pm
Ar 5.05pm 10.25pm. Minneapolis .Lv 7.30am 4.00pm
*Daily. †Daily except Sunday.
Office, 302 West Superior St., Duluth.

Duluth, South Shore & Atlantic.

Leave. STATIONS. Arrive.
†7.45am *6.15pm... Duluth ...*10.30am †5.40pm
(Soo Line Union Station.)
†8.12am *6.45pm... Superior ...*10.00am †5.10pm
(Soo Line Union Station.)
†8.20am *6.55pm... Superior ... *9.50am †5.00pm
(Union Depot.)
Arrive. Leave.
†7.55pm 5.40am.. Houghton ..†11.00pm
†8.55pm 6.30am... Calumet ...†10.10pm
†7.05pm *4.20am.. Ishpeming ..*12.20am †6.20am
†7.45pm *5.00am.. Marquette ..*11.30pm †5.20am
*10.20am Sault Ste. Marie *5.25pm
*8.00am... Montreal ...*9.50pm *8.20pm
*8.20pm... Boston *10.00am *8.30am
Leave.
†8.05am *8.15pm... Montreal ...*10.00am †10.00pm
†10.08pm *10.20am...New York...*7.15pm †8.30am
†Daily except Sunday. *Daily.

THE GREAT NORTHERN.

Leave. STATIONS. Arrive.
†6.00am { ST. PAUL and MINNEAPOLIS } †10.15pm
*3.25pm *1.55pm
*11.10pm *6.30am
*8.45am { Crookston, Grand Forks, Montana and Coast } *6.35pm
*8.55pm *7.15am
†2.20pm...Swan River, Hibbing, Virginia...†12.30pm
†6.00am...St. Cloud, Wilmar, Sioux City...†10.15pm
*Daily. †Daily except Sunday. Twin City sleeper ready at 9 p. m. Office, Spalding hotel.

HOTELS.

New Building; New Equipment—Rates, $2 and $2.50.
Hotel McKay
Corner First St. and Fifth Ave. West, DULUTH.

Adelphi Hotel
2801-2803-2805 West Superior Street.
J. B. DUNPHY, Prop.
Best equipped, steam-heated, hotel in West end—100 rooms, all modern conveniences; new building; new equipment. Buffet in connection.
RATES, $5.00 PER WEEK AND UP.

HARPER-SHIELDS COMPANY
General Insurance.
Sellwood Building. - - - Duluth, Minn.

Fidelity-Phenix Fire Insurance Company.

Principal office: 46 Cedar street, New York, N. Y. (Organized in 1910.) Henry Evans, president; C. R. Street, secretary. Attorney to accept service in Minnesota: Commissioner of Insurance.
CASH CAPITAL, $2,500,000.

INCOME IN 1910.
Premiums other than perpetuals $ 5,627,342.68
Rents and interest 466,060.84
Gross profit on sale, maturity or adjustment of ledger assets 1,279,915.18
From all other sources 28,103.78
Total income $ 7,401,422.48
Ledger assets Dec. 31 of previous year $ 13,487,311.44
Sum $ 20,888,733.92

DISBURSEMENTS IN 1910.
Net amount paid for losses $ 3,541,458.41
Expenses of adjustment of losses 118,819.92
Commissions and brokerage 1,095,588.36
Salaries and fees of officers, agents and employes 730,424.65
Taxes, fees, rents and other real estate expenses 277,308.91
Dividends and interest 50,000.00
Gross loss on sale, maturity or adjustment of ledger assets 1,024,602.80
All other disbursements 405,790.65
Total disbursements $ 7,243,991.70
Balance $ 13,644,742.22

LEDGER ASSETS DEC. 31, 1910.
Book value of real estate $ 67,500.00
Mortgage loans 544,500.00
Book value of bonds and stocks 10,498,085.00
Cash in office, trust companies and banks 1,517,120.03
Agents' balances, unpaid premiums and bills receivable, taken for premiums 1,002,515.31
All other ledger assets 15,021.88
Total ledger assets (as per balance) $ 13,644,742.22

NON-LEDGER ASSETS.
Interest and rents due and accrued $ 96,785.50
All other non-ledger assets 150,939.58
Gross assets $ 13,892,467.30

DEDUCT ASSETS NOT ADMITTED.
Agents' balances $ 35,035.35
Book value of ledger assets over market value 29,896.88
Special deposit, less $219,098.74 liability thereon 36,593.26
All other assets not admitted 37,236.65
Total assets not admitted $ 138,762.14
Total admitted assets $ 13,753,705.10

LIABILITIES DEC. 31, 1910.
Unpaid losses and claims $ 581,255.37
Unearned premiums 6,510,468.24
Salaries, expenses, taxes, dividends and interest due 178,594.05
Commissions and brokerage 22,379.30
Unearned premium reserve 100,000.00
Reserve for contested liabilities 640,000.00
All other liabilities 23,514.67
Capital stock paid up 2,500,000.00
Total liabilities, including capital $ 10,556,211.83
Net surplus $ 3,197,493.53

RISKS AND PREMIUMS, 1910 BUSINESS.
*Fire risks written during the year $ 695,496,243.00
Premiums received thereon 7,855,052.92
Net amount in force at end of the year $1,149,192,395.00
*—Including business other than "Marine and Inland."

BUSINESS IN MINNESOTA IN 1910.
(Including reinsurance received and deducting reinsurance placed.)

	Fire risks.	Tornado.	Aggregate.
Risks written	$9,999,350.00	$1,849,855.00	$11,847,205.00
Premiums received	145,002.90	15,677.22	160,680.12
Losses incurred	102,840.27	3,041.80	105,522.07
Losses paid	100,811.99	2,988.80	103,800.79
Amount at risk	....	....	20,962,810.30

State of Minnesota, Department of Insurance.
I Hereby Certify, That the Annual Statement of the Fidelity-Phenix Fire Insurance Company, for the year ending December 31st, 1910, of which the above is an abstract, has been received and filed in this Department and duly approved by me.
J. A. O. PREUS,
Commissioner of Insurance.

Western Reserve Insurance Company.

Principal office: Cleveland, Ohio. (Organized in 1903. Mars E. Wagar, president; F. P. Bickford, secretary. Attorney to accept service in Minnesota: Commissioner of Insurance.
CASH CAPITAL, $250,000.

INCOME IN 1910.
Premiums other than perpetuals $ 193,341.17
Rents and interest 19,326.70
From all other sources 1,074.99
Total income $ 213,742.86
Ledger assets Dec. 31 of previous year $ 468,172.36
Sum $ 681,915.22

DISBURSEMENTS IN 1910.
Net amount paid for losses $ 188,111.98
Expenses of adjustment of losses 3,155.51
Commissions and brokerage 84,523.16
Salaries and fees of officers, agents and employes 84,564.37
Taxes, fees, rents and other real estate expenses 9,493.91
Dividends and interest 6,000.00
Gross loss on sale, maturity or adjustment of ledger assets 8,976.23
All other disbursements 17,644.40
Total disbursements $ 301,469.56
Balance $ 380,445.66

LEDGER ASSETS DEC. 31, 1910.
Book value of bonds and stocks 303,504.77
Cash in office, trust companies and banks 27,583.16
Agents' balances, unpaid premiums and bills receivable, taken for premiums 49,357.73
Net ledger assets $ 380,445.66

NON-LEDGER ASSETS.
Interest and rents due and accrued $ 1,938.71
Market value of real estate, bonds and stocks over book value 20,890.51
Gross assets $ 403,274.88

DEDUCT ASSETS NOT ADMITTED.
Agents' balances $ 696.50
Total assets not admitted $ 696.50
Total admitted assets $ 402,578.38

LIABILITIES DEC. 31, 1910.
Unpaid losses and claims $ 30,989.76
Unearned premiums 83,914.40
Salaries, expenses, taxes, dividends and interest due 4,200.00
Capital stock paid up 250,000.00
Total liabilities, including capital $ 369,104.16
Net surplus $ 33,474.22

RISKS AND PREMIUMS, 1910 BUSINESS.
*Fire risks written during the year $37,620,631.00
Premiums received thereon 467,225.53
Net amount in force at end of the year 11,906,470.16
*—Including business other than "Marine and Inland."

BUSINESS IN MINNESOTA IN 1910.
(Including reinsurance received and deducting reinsurance placed.)

	Fire Risks.
Risks written	$ 989,566.66
Premiums received	16,711.24
Losses incurred	13,309.05
Losses paid	10,296.55
Amount at risk	1,032,085.59

State of Minnesota, Department of Insurance:
I Hereby Certify, That the Annual Statement of the Western Reserve Insurance Company, for the year ending December 31st, 1910, of which the above is an abstract, has been received and filed in this department and duly approved by me.
J. A. O. PREUS,
Commissioner of Insurance.

Central National Fire Insurance Company.

Principal office: 184 La Salle street, Chicago, Ill. (Organized in 1909.) James B. Hobbs, president; F. M. Rice, secretary. Attorney to accept service in Minnesota: Commissioner of Insurance.
CASH CAPITAL, $300,000.

Income in 1910.
Premiums other than perpetuals $ 542,353.49
Rents and interest 12,142.10
Gross profit on sale, maturity or adjustment of ledger assets 43.75
Total income $ 554,539.34
Ledger assets December 31st of previous year $ 630,959.61
Sum $ 1,185,498.95

Disbursements in 1910.
Net amount paid for losses $ 162,210.23
Expenses of adjustment of losses 1,880.75
Commissions and brokerage 163,021.70
Salaries and fees of officers, agents and employes 52,682.58
Taxes, fees, rents and other real estate expenses 12,912.06
Gross loss on sale, maturity or adjustment of ledger assets 266.53
All other disbursements 21,159.37
Total disbursements $ 414,133.22
Balance 771,365.73

Ledger Assets Dec. 31, 1910.
Mortgage loans $ 128,260.00
Collateral loans 9,500.00
Book value of bonds and stocks 406,498.79
Cash in office, trust companies and banks 98,070.86
Agents' balances, unpaid premiums and bills receivable, taken for premiums 128,861.08
All other ledger assets 175.00
Total ledger assets (as per balance) $ 771,365.73

Non-Ledger Assets.
Interest and rents due and accrued $ 8,931.69
Market value of real estate, bonds and stocks over book value 5,365.51
All other non-ledger assets 2,868.45
Gross assets $ 788,531.38

Deduct Assets Not Admitted.
Agents' balances $ 4,268.82
Book value of ledger assets over market value 2,148.38
All other assets not admitted 5,940.50
Total assets not admitted $ 12,357.70
Total admitted assets $ 776,173.68

Liabilities Dec. 31, 1910.
Unpaid losses and claims $ 24,076.77
Unearned premiums 281,970.80
Salaries, expenses, taxes, dividends and interest due 20,511.83
Reinsurance premiums 19,456.80
Capital stock paid 300,000.00
Total liabilities, including capital $ 646,016.20
Net surplus $ 130,157.48

Risks and Premiums, 1910 Business.
(a) Fire risks written during the year $ 47,035,131.00
Premiums received thereon 701,225.21
Net amount in force at end of the year 35,479,883.00
(a) Including business other than "Marine and Inland."

Business in Minnesota in 1910.
(Including reinsurance received and deducting reinsurance placed.)

	Fire Risks.	Hail.	Tornado.	Aggregate.
Risks written	$1,425,784.00	$101,430.00	$ 80,400.00	$1,607,614.00
Premiums received	22,385.67	5,068.17	463.85	27,917.69
Losses incurred	18,422.15	1,102.46	....	19,524.61
Losses paid	19,336.02	1,102.46	....	20,438.48
Amount at risk	1,537,937.00	....	108,675.00	1,646,612.00

State of Minnesota, Department of Insurance:
I Hereby Certify, That the Annual Statement of the Central National Fire Insurance Company, for the year ending December 31st, 1910, of which the above is an abstract, has been received and filed in this Department and duly approved by me.
J. A. O. PREUS,
Commissioner of Insurance.

Penn Mutual Life Insurance Company.

Principal office: 923 Chestnut street, Philadelphia, Pa. (Organized in 1847.) George K. Johnson, president; John Humphreys, secretary. Attorney to accept service in Minnesota: Commissioner of Insurance.

Income in 1910.
First year's premiums $ 2,344,564.42
Dividends and surrender values applied to purchase paid-up insurance and annuities 398,998.86
Consideration for original annuities, and supplementary contracts, involving life contingencies 418,796.93
Renewal premiums 15,367,543.69
Total premium income $ 18,529,895.90
Rents and interests 5,469,805.56
Gross profit on sale, maturity or adjustment of ledger assets 66,330.61
From all other sources 365,225.43
Total income $ 24,431,257.50
Ledger assets December 31st of previous year $105,653,311.90
Sum $130,084,569.40

Disbursements During 1910.
Death claims and matured endowments $ 7,218,782.82
Annuities and premium notes voided by lapse 425,207.29
Surrender values to policy holders 2,228,187.99
*Dividends to policy holders 2,071,945.41
Dividends to company 8,039.14
Total paid policy holders $ 11,952,162.65
Commissions and bonuses to agents first year's premium 1,022,700.20
Commissions on renewals 963,400.45
Commissions on annuities, including renewals 20,884.18
Commuted renewal commissions 10,197.40
Salaries and allowances for agencies 866.64
Agency supervision and other expenses 18,049.20
Medical examiner's fees and inspection of risks 133,828.77
Salaries of officers and employes 401,917.11
Legal expenses 16,476.24
Agents' balances charged off 819.37
Gross loss on sale, maturity or adjustment of ledger assets 337,378.31
All other disbursements 1,299,971.37
Total disbursements $ 16,178,651.89
Balance $113,905,917.51
*In addition to above abatements the company allotted to deferred distribution policies the sum of $1,126,076.94 (which is carried in liabilities), making the total apportionment of surplus during 1910, $3,206,061.49.

Ledger Assets Dec. 31, 1910.
Value of real estate owned $ 1,929,455.32
Mortgage loans 47,061,800.33
Collateral loans 2,014,700.00
Premium notes and policy loans 18,455,877.34
Bonds and stocks owned 41,426,158.37
Cash in office, banks and trust companies 2,607,394.81
Bills receivable and agents' balances 305,694.56
Bills receivable for premiums 104,836.78
Total ledger assets (as per balance) $113,905,917.51

Non-Ledger Assets.
Interest and rents due and accrued $ 1,397,233.53
Net deferred and unpaid premiums 1,952,254.56
All other non-ledger assets 11,563.96
Gross assets $117,266,969.56

Deduct Assets Not Admitted.
Agents' debit balances $ 23,267.07
Book value of ledger assets over market value 36,010.04
All other assets not admitted 404,670.96
Total assets not admitted $ 463,948.07
Total admitted assets $116,803,021.49

Liabilities Dec. 31, 1910.
Net value of outstanding policies $ 94,041,903.00
Present value on supplementary contracts and canceled policies 2,104,358.00
Claims adjusted and not due, and unadjusted and reported 414,870.81
Claims resisted 2,000.00
Premiums paid in advance 61,339.03
Dividends due policy holders 11,326,304.33
Special reserve 3,000,643.00
All other liabilities 1,240,222.19
Total liabilities on policy holders' account $116,803,021.49
Unassigned funds (surplus) $ 4,611,381.13

Exhibit of Policies, 1910 Business.

	No.	Amount.
Policies in force at beginning of the year (last column only)	184315	$471,783,113.00
Policies in force at close of the year	191465	499,563,062.00
Net increase	7150	27,779,949.00
Issued, revived and increased during the year	19842	67,747,384.00
Total terminated during the year	12692	39,967,435.00
By death	1796	5,459,229.00
By maturity	721	1,749,448.00
By expiration	1785	4,013,456.00
By surrender	3269	10,143,102.00
By lapse	5121	15,764,633.00
By decrease		2,837,567.00

Business in Minnesota in 1910.

	No.	Amount.
Policies in force at beginning of the year	2454	5,440,937.00
Issued during the year	331	1,071,608.00
Ceased to be in force during the year	*150	*348,628.00
In force Dec. 31st last	2635	6,163,917.00

Losses and claims incurred during the year $ 51,286.36
Losses and claims settled during the year 63,050.36
Losses and claims unpaid Dec. 31st 750.00
Received for premiums $ 214,336.24
*Including $58,504.00 transferred from Minnesota on account of change of residence.

State of Minnesota, Department of Insurance:
I Hereby Certify, That the Annual Statement of the Penn Mutual Life Insurance Company, for the year ending December 31st, 1910, of which the above is an abstract, has been received and filed in this Department and duly approved by me.
J. A. O. PREUS,
Commissioner of Insurance.

H. I. PINEO, General Agent,
408-9 Columbia Building, Duluth Minn.

Imperial Hotel
Thoroughly modern and up-to-date in every respect.
ROOMS, 75c AND UP.
206-208 West Superior Street.

W. M. PRINDLE T. H. HAWKES E. A. MERRILL

W. M. PRINDLE & CO.
LONSDALE BUILDING
FIRE, AUTOMOBILE, LIABILITY, PLATE GLASS, MOTOR BOAT INSURANCE

Scottish Union & National Insurance Company.

Principal office in the United States: Hartford, Conn. (Commenced business in the United States 1880. James W. Brewster, general manager in the United States. Attorney to accept service in Minnesota: Commissioner of Insurance.
DEPOSIT CAPITAL, $200,000.

INCOME IN 1910.
Premiums other than perpetuals $ 2,046,112.18
Rents and interest 203,279.53
Received from home office 67,907.50
Gross profit on sale, maturity or adjustment of ledger assets 5,133.71
Total income $ 2,322,432.92
Ledger assets Dec. 31 of previous year $ 4,989,878.93
Sum $ 7,312,311.85

DISBURSEMENTS IN 1910.
Net amount paid for losses $ 1,036,835.26
Commissions and brokerage 447,820.89
Salaries and fees of officers, agents and employes 155,237.29
Taxes, fees, rents and other real estate expenses 69,453.05
All other disbursements 138,747.24
Gross loss on sale, maturity or adjustment of ledger assets 2,135.70
Total disbursements $ 1,852,238.43
Balance $ 5,460,073.42

LEDGER ASSETS DEC. 31, 1910.
Book value of real estate $ 41,926.53
Mortgage loans 312,625.00
Book value of bonds and stocks 4,606,447.18
Cash in office, trust companies and banks 130,263.18
Agents' balances, unpaid premiums and bills receivable, taken for premiums 368,911.51
Total ledger assets (as per balance) $ 5,460,073.42

NON-LEDGER ASSETS.
Interest and rents due and accrued $ 70,452.25
Gross assets $ 5,530,525.67

DEDUCT ASSETS NOT ADMITTED.
Agents' balances $ 3,728.17
Book value of ledger assets over market value 266,725.93
Total assets not admitted $ 270,454.10
Total admitted assets $ 5,260,071.57

LIABILITIES DEC. 31, 1910.
Unpaid losses and claims $ 229,194.54
Unearned premiums 1,897,707.26
Salaries, expenses, taxes, dividends and interest due 40,000.00
Deposit capital 200,000.00
Total liabilities, including deposit capital $ 2,360,901.80
Net surplus $ 2,893,169.77

RISKS AND PREMIUMS, 1910 BUSINESS.
*Fire risks written during the year $354,706,478.00
Premiums received thereon 3,490,877.50
Net amount in force at end of the year $362,511,027.00
*—Including business other than "Marine and Inland."

BUSINESS IN MINNESOTA IN 1910.
(Including reinsurance received and deducting reinsurance placed.)

	Fire Risks.
Risks written	$5,153,450.00
Premiums received	66,174.52
Losses incurred	78,769.17
Losses paid	73,541.94
Amount at risk	6,471,847.00

State of Minnesota, Department of Insurance:
I Hereby Certify, That the Annual Statement of the Scottish Union & National Insurance Company, for the year ending December 31st, 1910, of which the above is an abstract, has been received and filed in this Department and duly approved by me.
J. A. O. PREUS,
Commissioner of Insurance.

Mechanics & Traders Insurance Company.

Principal office: New Orleans, La. (Organized in 1869.) James Nichols, president; T. B. Norton, secretary. Attorney to accept service in Minnesota: Commissioner of Insurance.
CASH CAPITAL, $300,000.

INCOME IN 1910.
Premiums other than perpetuals $ 732,362.82
Rents and interest 51,481.08
From all other sources 171.64
Total income $ 784,015.54
Ledger assets Dec. 31 of previous year $ 1,264,742.38
Sum $ 2,048,757.92

DISBURSEMENTS IN 1910.
Net amount paid for losses $ 370,184.51
Expenses of adjustment of losses 5,221.56
Commissions and brokerage 130,270.14
Salaries and fees of officers, agents and employes 66,984.38
Taxes, fees, rents and other real estate expenses 9,587.56
Dividends and interest 18,000.00
All other disbursements 51,190.39
Total disbursements $ 651,438.56
Balance $ 1,397,319.36

LEDGER ASSETS DEC. 31, 1910.
Book value of real estate $ 22,000.00
Mortgage loans 300.00
Book value of bonds and stocks 1,258,104.30
Cash in office, trust companies and banks 8,869.98
Agents' balances, unpaid premiums and bills receivable, taken for premiums 107,945.08
All other ledger assets 100.00
Total ledger assets (as per balance) $ 1,397,319.36

NON-LEDGER ASSETS.
Interest and rents due and accrued $ 23,427.73
Market value of real estate, bonds and stocks over book value 1,500.00
Gross assets $ 1,424,247.09

DEDUCT ASSETS NOT ADMITTED.
Agents' balances $ 2,181.74
Book value of ledger assets over market value 97,176.80
Total assets not admitted $ 99,358.54
Total admitted assets $ 1,321,888.55

LIABILITIES DEC. 31, 1910.
Unpaid losses and claims $ 85,237.93
Unearned premiums 531,418.56
Salaries, expenses, taxes, dividends and interest due 10,000.00
Capital stock paid up 300,000.00
Total liabilities, including capital $ 926,656.48
Net surplus $ 395,232.07

RISKS AND PREMIUMS, 1910 BUSINESS.
*Fire risks written during the year $112,857,237.00
Premiums received thereon 1,331,098.00
Marine and inland risks written during the year 461,810.00
Premiums received thereon 1,590.54
Net amount in force at end of the year 87,917,834.00
*—Including business other than "Marine and Inland."

BUSINESS IN MINNESOTA IN 1910.
(Including reinsurance received and deducting reinsurance placed.)

	Fire Risks.	Hail, Marine and Inland.	Tornado.	Aggregate.
Risks written	$1,022,123.00	$12,630.00	$76,960.00	$1,111,713.00
Premiums received	12,062.65	631.30	556.39	13,250.94
Losses incurred	7,361.02	.....	24.20	7,385.82
Losses paid	11,565.81	.....	24.20	11,590.01
Amount at risk	1,041,758.00	.....	31,426.00	1,073,184.00

State of Minnesota, Department of Insurance:
I Hereby Certify, That the Annual Statement of the Mechanics & Traders Insurance Company, for the year ending December 31st, 1910, of which the above is an abstract, has been received and filed in this Department and duly approved by me.
J. A. O. PREUS,
Commissioner of Insurance.

Springfield Fire & Marine Insurance Company.

Principal office: 195 State street, Springfield, Mass. (Organized in 1849.) A. W. Damon, president; W. J. Mackay, secretary. Attorney to accept service in Minnesota: Commissioner of Insurance.
CASH CAPITAL, $2,000,000.00.

INCOME IN 1910.
Premiums other than perpetuals $ 5,243,334.81
Rents and interest 361,683.47
Gross profit on sale, maturity or adjustment of ledger assets 4,239.00
From all other sources 2,816.11
Total income $ 5,612,042.89
Ledger assets Dec. 31 of previous year $ 8,923,577.36
Sum $ 14,535,650.25

DISBURSEMENTS IN 1910.
Net amount paid for losses $ 2,863,911.30
Expenses of adjustment of losses 30,497.37
Commissions and brokerage 1,023,621.05
Salaries and fees of officers, agents and employes 558,838.30
Taxes, fees, rents and other real estate expenses 205,181.85
Dividends and interest 200,000.00
All other disbursements 321,898.60
Total disbursements $ 5,203,948.53
Balance $ 9,331,701.72

LEDGER ASSETS DEC. 31, 1910.
Book value of real estate $ 300,000.00
Mortgage loans 1,317,820.00
Collateral loans 6,000.00
Book value of bonds and stocks 6,342,852.77
Cash in office, trust companies and banks 475,285.04
Agents' balances, unpaid premiums and bills receivable, taken for premiums 889,743.91
Total ledger assets (as per balance) $ 9,331,701.72

NON-LEDGER ASSETS.
Interest and rents due and accrued $ 57,826.13
Market value of real estate, bonds and stocks over book value 590,597.23
Gross assets $ 9,980,125.08

DEDUCT ASSETS NOT ADMITTED.
Agents' balances $ 11,982.22
Special deposit, less $99,085.05 liability thereon 72,214.95
Total assets not admitted $ 84,197.17
Total admitted assets $ 9,895,927.91

LIABILITIES DEC. 31, 1910.
Unpaid losses and claims $ 456,070.20
Unearned premiums 4,575,478.94
Salaries, expenses, taxes, dividends and interest due 57,713.82
Funds held for Munich Reinsurance Co. and interest 236,599.24
Capital stock paid up 2,000,000.00
Total liabilities, including capital $ 7,325,861.70
Net surplus $ 2,570,066.21

RISKS AND PREMIUMS, 1910 BUSINESS.
*Fire risks written during the year $589,093,632.00
Premiums received thereon 7,094,456.92
Net amount in force at end of the year 763,854,143.00
*—Including business other than "Marine and Inland."

BUSINESS IN MINNESOTA IN 1910.
(Including reinsurance received and deducting reinsurance placed.)

	Fire Risks.	Tornado.	Aggregate.
Risks written	$14,638,119.00	$1,049,501.00	$15,687,620.00
Premiums received	207,355.71	7,037.53	214,393.24
Losses incurred	169,375.01	286.34	169,661.35
Losses paid	174,403.88	286.34	174,690.22
Amount at risk	17,665,157.00	3,016,546.00	20,681,703.00

State of Minnesota, Department of Insurance:
I Hereby Certify, That the Annual Statement of the Springfield Fire & Marine Insurance Company, for the year ending December 31st, 1910, of which the above is an abstract, has been received and filed in this Department and duly approved by me.
J. A. O. PREUS,
Commissioner of Insurance.

The Palatine Insurance Company, Limited.

Principal office in the United States: Corner Pine and William streets, New York. (Commenced business in the United States 1900.) A. H. Wray, general manager in the United States. Attorney to accept service in Minnesota: Commissioner of Insurance.
DEPOSIT CAPITAL, $218,000.

INCOME IN 1910.
Premiums other than perpetuals $ 1,702,901.31
Rents and interest 120,904.94
Received from home office 193,505.80
Gross profit on sale, maturity or adjustment of ledger assets 3,116.43
Total income $ 2,020,428.48
Ledger assets Dec. 31 of previous year $ 3,227,247.10
Sum $ 5,247,675.58

DISBURSEMENTS IN 1910.
Net amount paid for losses $ 1,013,830.02
Commissions and brokerage 373,066.89
Salaries and fees of officers, agents and employes 112,789.34
Taxes, fees, rents and other real estate expenses 20,864.79
Returned to home office 167,774.48
All other disbursements 182,514.49
Gross loss on sale, maturity or adjustment of ledger assets 5,919.90
Total disbursements $ 1,876,759.91
Balance $ 3,370,915.67

LEDGER ASSETS DEC. 31, 1910.
Book value of bonds and stocks $ 2,874,752.87
Cash in office, trust companies and banks 127,066.16
Agents' balances, unpaid premiums and bills receivable, taken for premiums 369,096.64
Total ledger assets (as per balance) $ 3,370,915.67

NON-LEDGER ASSETS.
Interest and rents due and accrued $ 32,600.00
Gross assets $ 3,403,515.67

DEDUCT ASSETS NOT ADMITTED.
Agents' balances $ 6,424.67
Special deposit, less $24,013.68 liability thereon 19,986.32
All other assets not admitted 54,332.87
Total assets not admitted 80,743.86
Total admitted assets $ 3,322,771.81

LIABILITIES DEC. 31, 1910.
Unpaid losses and claims 138,493.37
Unearned premiums 1,533,047.93
Salaries, expenses, taxes, dividends and interest due 28,377.92
Commissions and brokerage 41,946.15
All other liabilities 41,511.87
Deposit capital 218,000.00
Total liabilities, including deposit capital $ 2,001,377.24
Net surplus $ 1,321,394.57

RISKS AND PREMIUMS, 1910 BUSINESS.
*Fire risks written during the year $219,462,343.00
Premiums received thereon 2,491,991.00
Net amount in force at end of the year 253,730,918.00
*—Including business other than "Marine and Inland."

BUSINESS IN MINNESOTA IN 1910.
(Including reinsurance received and deducting reinsurance placed.)

	Fire Risks.	Tornado.	Aggregate.
Risks written	$2,041,485.74	$103,800.00	$2,145,285.74
Premiums received	26,523.63	711.65	27,235.28
Losses incurred	19,665.15	6.83	19,671.98
Losses paid	18,923.77	6.83	18,930.60
Amount at risk	3,327,046.00	.....	3,327,046.00

State of Minnesota, Department of Insurance:
I Hereby Certify, That the Annual Statement of the Palatine Insurance Company, Limited, for the year ending December 31st, 1910, of which the above is an abstract, has been received and filed in this Department and duly approved by me.
J. A. O. PREUS,
Commissioner of Insurance.

FREDERICK O'BRIEN,
General Agent.
305 Phoenix Bldg., Minneapolis, Minn.

Underwriters at Great Western Lloyds Fire Insurance Company.

Principal office: 45 Cedar street, New York. (Organized in 1892.) Edward E. Hall, Chas. A. Trowbridge, attorneys and managers; Edward E. Hall, secretary. Attorney to accept service in Minnesota: Commissioner of Insurance.

Income in 1910.
Gross premiums and assessments $ 65,821.08
Rents and interest 9,895.73
Total income $ 75,716.81
Ledger assets Dec. 31 of previous year $ 248,268.90
Sum $ 323,985.71

Disbursements in 1910.
Amount paid for losses $ 10,423.95
Commissions, brokerage, salaries and allowances to agents, officers and employes 25,317.18
Taxes, fees, rents and other real estate expenses 1,303.17
All other disbursements 25,784.74
Total disbursements $ 62,829.04
Balance 261,156.67

Ledger Assets Dec. 31, 1910.
Book value of bonds and stocks $ 213,864.50
Cash in office and banks 35,571.80
Premiums in course of collections 11,720.37
Total ledger assets (as per balance) $ 261,156.67

Non-Ledger Assets.
Interest and rents, due and accrued $ 2,377.51
Gross assets $ 263,534.18

Deduct Assets Not Admitted.
Premiums in course of collection (past due) $ 195.00
Book value of ledger assets over market value 2,942.00
Total assets not admitted $ 3,137.00
Total admitted assets $ 260,397.18

Liabilities.
Losses adjusted and unadjusted $ 990.00
Unearned premiums 35,857.35
Salaries, expenses, taxes, dividends and interest due 700.00
All other liabilities 2,070.09
Deposit of subscribers 80,000.00
Total liabilities $ 119,617.44
Net surplus $ 140,779.74

Risks and Premiums, 1910 Business.
Fire risks written during the year $14,198,373.00
Premiums received thereon 83,375.97
Net amount in force at end of the year $11,707,630.00

Business in Minnesota in 1910.
(Including reinsurance received and deducting reinsurance placed.)

	Fire Risks.
Risks written	$ 634,908.01
Premiums received	4,080.80
Losses incurred	4,156.15
Losses paid	4,156.15
Amount at risk	634,908.01

State of Minnesota, Department of Insurance:
I Hereby Certify, That the Annual Statement of the Underwriters at Great Western Lloyds Mutual Fire Insurance Company, for the year ending December 31st, 1910, of which the above is an abstract, has been received and filed in this Department and duly approved by me.
J. A. O. PREUS,
Commissioner of Insurance.

A. A. MICHAUD CO.
Agents.
Lonsdale Building, - - Duluth, Minn

German Fire Insurance Company.

Principal office: Wheeling, West Va. (Organized in 1867.) Wm. F. Stifel, President; F. Riester, Secretary. Attorney to accept service in Minnesota: Commissioner of Insurance.
CASH CAPITAL, $200,000.

Income in 1910.
Premiums other than perpetuals $ 268,285.08
Rents and interest 29,209.94
Gross profit on sale, maturity or adjustment of ledger assets 843.75
Total income $ 298,338.77
Ledger assets Dec. 31 of previous year 649,930.51
Sum $ 948,269.28

Disbursements in 1910.
Net amount paid for losses $ 116,477.23
Expenses of adjustment of losses 2,327.49
Commissions and brokerage 62,741.77
Salaries and fees of officers, agents and employes 40,139.46
Taxes, fees, rents and other real estate expenses 13,964.36
Dividends and interest 24,000.00
All other disbursements 14,299.86
Total disbursements $ 273,950.17
Balance $ 674,319.11

Ledger Assets Dec. 31, 1910.
Book value of real estate $ 65,635.70
Mortgage loans 97,250.00
Collateral loans 10,270.00
Book value of bonds and stocks 436,100.00
Cash in office, trust companies and banks 25,646.81
Agents' balances, unpaid premiums and bills receivable, taken for premiums 33,150.56
All other ledger assets 6,266.04
Total ledger assets (as per balance) $ 674,319.11

Non-Ledger Assets.
Interest and rents due and accrued $ 8,834.50
Market value of real estate, bonds and stocks over book value 16,488.30
Gross assets $ 699,641.91

Deduct Assets Not Admitted.
Agents' balances $ 2,042.37
Book value of ledger assets over market value 900.00
All other assets not admitted 6,632.74
Total assets not admitted $ 9,575.11
Total admitted assets $ 690,066.80

Liabilities Dec. 31, 1910.
Unpaid losses and claims $ 28,253.05
Unearned premiums 226,647.16
Salaries, expenses, taxes, dividends and interest due 2,650.00
Commissions and brokerage 2,232.37
Capital stock paid up 200,000.00
Total liabilities, including capital $ 459,782.58
Net surplus $ 230,284.22

Risks and Premiums, 1910 Business.
*Fire risks written during the year $30,345,426.00
Premiums received thereon 338,989.35
Net amount in force at end of the year 38,578,507.00
*Including business other than "Marine and Inland."

Business in Minnesota in 1910.
(Including reinsurance received and deducting reinsurance placed.)

	Fire Risks.
Risks written	$ 1,101,456.74
Premiums received	16,655.82
Losses incurred	3,637.03
Losses paid	5,100.89
Amount at risk	1,036,546.19

State of Minnesota, Department of Insurance:
I Hereby Certify, That the Annual Statement of the German Fire Insurance Company, for the year ending December 31st, 1910, of which the above is an abstract, has been received and filed in this Department and duly approved by me.
J. A. O. PREUS,
Commissioner of Insurance.

ALLEN'S ULCERINE SALVE
Is a sure cure for Chronic Ulcers, Bone Ulcers, Scrofulous Ulcers, Varicose Ulcers, Mercurial Ulcers, Fever Sores, Gangrene, Blood Poisoning, White Swelling, Poisoned Wounds, all sores of long standing. Positively never fails. Cures also Cuts, Burns, Boils, Felons, Carbuncles, Abscesses. For sale by druggists. Mail 25c and 50c. J. P. ALLEN MEDICINE CO., ST. PAUL, MINN.

Subscribe for The Herald

Whitney Wall Co.
Agents.
Real Estate, Loans, Insurance.
301-2-3 Torrey Building.

Empire State Surety Company.

Principal office: 84 William street, New York, N. Y. (Organized in 1901.) Wm. M. Tomlins, Jr., President; Daniel Stewart, Secretary. Attorney to accept service in Minnesota: Commissioner of Insurance.
CASH CAPITAL, $500,000.

Income in 1910.
Premiums received (net)
Accident and health $ 59,693.31
Employers' liability 160,591.49
Fidelity and surety 428,200.67
Plate glass 7,641.45
*Steam boiler 3,871.84
Burglary and theft 87,691.43
*Sprinkler 2,368.72
Workmen's collective 5,420.40
Total net premium income $ 742,998.18
*Excess of return and reinsurance premiums over price received.
From interest and rents 46,158.64
From all other sources 37,049.17
Total income $ 826,205.99
Ledger assets Dec. 31 of previous year 1,614,963.04
Sum $2,441,169.03

Disbursements in 1910.
Claims paid (net)—
Accident and health $ 56,592.73
Employers' liability 94,557.23
Fidelity and surety 84,585.60
Plate glass 35,387.16
Steam boiler 574.26
Burglary and theft 27,226.08
Sprinkler 120.00
Workmen's collective 2,770.61
Net paid policy holders $ 301,813.56
Investigation and adjustment of claims 96,736.49
Commissions 161,504.94
Salaries of officers, agents, employes, examiners' and inspection fees 207,993.92
All other disbursements 153,455.18
Total disbursements $ 921,504.09
Balance $1,519,664.94

Ledger Assets Dec. 31, 1910.
Book value of real estate $ 53,896.81
Mortgage loans 267,324.84
Book value of bonds and stocks 738,352.49
Cash in office, trust companies and banks 56,797.55
Premiums in course of collections 315,170.47
All other assets 88,122.78
Total ledger assets (as per balance) $1,519,664.94

Non-Ledger Assets.
Interest and rents due and accrued $ 10,405.61
Other non-ledger assets 81.50
Gross assets $1,530,152.05

Deduct Assets Not Admitted.
Premiums in course of collection (past due) $ 151,493.25
Book value of ledger assets over market value 76,863.88
All other assets not admitted 62,731.49
Special deposits, less $12,030.83 12,969.17
Total assets not admitted $ 304,057.79
Total admitted assets $1,226,094.26

Liabilities.
Claims—
Adjusted $ 8,268.99
In process of adjustment and reported 91,648.45
Resisted 106,928.82
Total $ 206,846.26
Deduct reinsurance $ 7,760.51
Net unpaid claims except liability claims $ 199,085.75
Special reserve for unpaid liability losses 44,630.84
Unearned premiums 281,316.02
Commissions and brokerage 39,066.56
All other liabilities 36,585.59
Capital stock paid up 500,000.00
Total liabilities, including capital $1,100,684.76
Surplus over all liabilities $ 125,409.50

Business in Minnesota in 1910.

	Premiums Received.	Losses Paid.
Accident	$ 1,059.25	$ 6,974.94
Health	311.66	429.74
Liability	8,375.08	11,000.15
Fidelity	4,538.91	242.13
Surety	3,308.19	1,691.03
Plate glass	401.27	484.92
Steam boiler	*95.36	....
Burglary and theft	2,443.51	2,907.78
Credit	7.74	....
Totals	$20,350.25	$23,730.69

*Excess over premiums written.

State of Minnesota, Department of Insurance:
I Hereby Certify, That the Annual Statement of the Empire State Surety Company, for the year ending December 31st, 1910, of which the above is an abstract, has been received and filed in this Department and duly approved by me.
J. A. O. PREUS,
Commissioner of Insurance.

OFFICES FOR RENT IN

FIDELITY BUILDING

NEW, FIRE-PROOF, MODERN.

Show window space on Superior street, in heart of shopping district.

JOHN A. STEPHENSON & CO.
WOLVIN BUILDING, DULUTH, MINN.

FOR SALE!

SIX-ROOM HOUSE on Eleventh avenue east, near Third street, stone foundation, hot air furnace, electric lights, water, sewer, bath, gas for cooking, full cement basement, mantel grate, hardwood floors downstairs; lot 40x50 feet. Favorable terms. Price..... **$3,000**

R. P. DOWSE & CO.
GENERAL INSURANCE. 106 Providence Bldg.

LITTLE & NOLTE UNDER AM. EX. BANK

$500 CASH —$25.00 PER MONTH.

Buys a five-room house on Seventh avenue east and Sixth street; bath, gas, electric lights. Rent, $22.50. You should not miss this opportunity to get a fine little home. Price..... **$2,500**

SMALL MONTHLY PAYMENTS

Will buy you a lot in

LAKESIDE

Why don't you make a start towards a home?

LAKESIDE LAND CO.,
501-2-3-4-5 Sellwood Building. PHONES, 408.

Have you seen Sixth and Seventh Streets at the East End?

If you want to build now or anytime within two or three years—here is the place to buy.

RICHARDSON, DAY & HARRISON

MONEY TO LOAN ON REAL ESTATE

5½ & 6%

ON OR BEFORE PRIVILEGE.

F. I. SALTER CO. LONSDALE BLDG.

BEST CONTRACT-LEAST COST

FARM LANDS

In ten, twenty, forty and eighty-acre tracts, handy to Duluth, suitable for truck gardening, poultry raising and dairy purposes; good soil; plenty of timber for building and fuel. Prices and terms reasonable.

All of section 7, township 50, range 19, near Gowan, suitable for stock farm; good soil; small lake. $4,000, half cash, balance easy terms.

A. W. KUEHNOW
403-4 Columbia Bldg.

CROSBY, MINN.,

The Metropolis of the Cuyuna Iron Range

NO MINERAL RESERVATIONS

When you buy a lot in Crosby you get a deed not only to the surface rights but to any minerals that may be found under it, thus insuring a permanent location where you can afford to spend money to build up a business, and make it your home town.

For particulars see

GEORGE H. CROSBY,
608 Lonsdale Building, Duluth, Minn or Crosby, Minn.

Investment, Sacrifice and Home Combined

East End — 50x140 feet — Three Houses—Two in rear and one in front, stone foundations; hot water, heating plants, concrete walks; beautiful neighborhood. Owner must sacrifice. Cash $4,500, balance of $3,750 long time. Another big snap—25x140 feet, two houses, all modern, heating plants; all fixtures, and shades go with this deal. Don't miss this snap—$5,250.

THE SMITH REALTY CO.,
524 Manhattan Bldg.

BARGAINS

$2400—Six-room house with bath, 3223 West Third St., hardwood floors, city water, gas, $400 cash, balance monthly payments.

$2000 — Five-room house with bath, 3227 West Third street, hardwood floors, city water, gas, $300 cash, balance monthly payments.

PULFORD, HOW & CO.
609 Alworth Bldg.

TWO CHOICE LOTS HUNTERS PARK

Lot 50x175 feet, worth $1,200; can be bought NOW for..... **$875**

Lot 50x200 feet, in center of best residence district; our price NOW..... **$1000**

C. E. ROE
412 Providence Building.

WE ARE BUILDING MANAGERS

We rent and collect rents and give improved property the proper care. You are invited to investigate our system. We want your business.

Whitney Wall Company,
REAL ESTATE, LOANS AND FIRE INSURANCE.
301 Torrey Building.

$1,400—For 108 feet on Woodland avenue near Kent road, or will sell inside 50 feet for $650.

$2,500—We have one six-room house at Tenth avenue east and Eighth street with water, sewer, bath, gas, electricity, hardwood floors, just being finished, which we will sell on very small cash payment and balance in small monthly payments; lot 25 by 140 feet.

EBY & GRIDLEY,
515 Palladio Building.

FOR RENT!

OFFICES IN LYCEUM BUILDING. Fire-Proof—Desirable.

LITTLE & NOLTE, Agents.

ON NINETEENTH AVENUE EAST, near Jefferson street, eight-room house, stone foundation, furnace, bath, gas and electric light, hardwood floors all through; paved street and cement walk. Price, only..... $4,500

FOR IMMEDIATE SALE—Owner offers good home at a very moderate price. House has ten rooms, stone foundation, hot water heat, hardwood finish first floor, hardwood floors throughout, on paved street, at the East end.—(3338).

UPPER SIDE OF BOULEVARD DRIVE — Nine-room house, with stone foundation, new hot water heating plant, bath, electric light, gas for cooking, grate and mantel, laundry tubs, Georgia pine finish and floors; sightly location, beautiful view. Price..... $7,000

Stores, Houses and Flats For Rent. Good store in best retail location on Superior street.

MONEY TO LOAN.

STRYKER, MANLEY & BUCK

T. W. TILKE
REAL ESTATE AND INSURANCE
CODY HOTEL CORNER

WEST THE COMING SPOT DULUTH

$280 Each

Easy terms. Owner must sell several fine level lots, three blocks from Fifty-seventh avenue car line. Street improved, water and sewer. An opportunity comes once in every man's life — this is yours.

Advertise in The Herald

Park Point Lots.

Camping time is almost here. Own a lot and summer on the Point.

We offer five 40x100 lots; Torrens title. Easy terms. On Minnesota and Lake avenues, from Eighteenth to Twenty-seventh street.

Price $350 and $400 each.

J. D. HOWARD & CO.,
216 West Superior Street

Ten acres, 2½ miles from car line; nice level land, easily cleared; just the place for gardening and chicken ranch. $100 cash, balance, $10 per month. Price $500.

Twenty acres, near the city; good soil, lays well, in Hermantown on Maple Grove road. Price, $1,000. $200 cash, balance, terms to suit.

164 acres, well improved, on Cuyuna range; good mineral prospects. Cheap at $5,000.

We write fire insurance. Reliable companies.

LOCKER-DONAHUE CO.
416-17 Lonsdale Building.

MONEY TO LOAN

5, 5½ and 6 per cent.

FIRE INSURANCE

Old Reliable Companies.

REAL ESTATE

Monthly Payment Plan.

COOLEY & UNDERHILL,
209-10-11 Exchange Building.

FOR SALE

AT A BARGAIN.

Modern eight-room house and four lots (each lot 25x140 feet); good chicken coop; one block from car line, West Duluth.

EASY TERMS.

C. A. KNIPPENBERG
300 ALWORTH BLDG.

Loans!

made quickly, on the lowest prevailing rates. See our Loan department.

W. M. PRINDLE & CO.,
No. 3 Lonsdale Building.

SOME GREAT SNAPS For Quick Selling.

$65 AN ACRE buys thirty-two acres close to the pumping station.

$7.50 AN ACRE buys 400 acres close to Adolph—worth just twice!

TWO FORTIES a few miles from the end of the Lakeside car line, suitable for sub-dividing—for sale cheap!

EBERT, WALKER & McKNIGHT CO.
"Specialists in Rapid Deals."
315 TORREY BUILDING.

D. H. 4-20-11

COME OUT TO NEBAGAMON!

and see for yourself how delightful it would be to own a fine, productive truck farm on the shores of the lake.

You can get a good-sized tract on very easy terms if you apply right away, to

Burg Acreage & Townsite Co.,
300-301 Alworth Bldg.

D. H., 4-20-'11.

$200-CASH-$200

Buys pretty five-room cottage on Park Point; balance of $1,300 by the month. Water and electric lights in house, and is plastered and built for winter and summer use. Lot 40x100; nice shade trees; beautiful view of the lake.

This is a Real Bargain, and Very Easy Terms.

CLARKE-WERTIN CO.
200 ALWORTH BLDG.

WHEELER & PARSONS

308 Alworth Bldg.

$1050—25-foot lot, E. 4th, near 13th Ave. Snap.

$3300—Nearly new 6-room house—strictly modern except heat.

$3200—Dandy 5-room cottage, upper side E. 4th St.

$15000—25 feet upper side 1st St., near Lake Ave.

Quit "trusting in location." Publicity will sell goods in a barn if you use Herald "Want Ads."

LEGAL NOTICES.

ORDER OF HEARING ON PETITION FOR DETERMINATION OF DESCENT OF LAND.

State of Minnesota, County of St. Louis, ss.

In Probate Court.

In the Matter of the Estate of Anna Cargill, Decedent.

THE PETITION of James W. Cargill having been filed in this Court representing, among other things, that the above named decedent died more than five years prior to the filing of said petition, and that no Will of decedent has been proved nor administration granted on her estate in this State; that said petitioner has, and claims to have, an interest in certain real estate of decedent lying and being in the County of St. Louis, State of Minnesota, described in said petition, and praying that the descent of said real estate be determined by this Court, and the same assigned to the persons thereunto entitled.

IT IS ORDERED, That said petition be heard before this Court, at the Probate Court Rooms in the Court House, in the City of Duluth, in said County, on Monday, the 8th day of May, 1911, at 10 o'clock a. m., and all persons interested in said hearing and in said matter are hereby cited and required at said time and place to show cause, if any there be, why said petition should not be granted.

ORDERED FURTHER, That this order be served by publication in The Duluth Herald according to law.

Dated at Duluth, Minn., April 12th, 1911.

By the Court,
S. W. GILPIN,
Judge of Probate.

(Seal Probate Court, St. Louis County, Minn.)

D. H., April 13, 20, 27, 1911.

SUMMONS.

State of Minnesota, County of St. Louis, ss.

District Court, Eleventh Judicial District.

Sattler Brothers Company, a corporation, Plaintiff, vs. Frank Miller, Defendant.

The State of Minnesota, to the above-named Defendant.

You are hereby summoned and required to answer the complaint of the plaintiff in the above entitled action, which complaint is filed in the office of the clerk of the above named court, and to serve a copy of your answer to said complaint upon the subscribers at their offices in Rooms numbered 300-306 First National Bank Building, Duluth, Minnesota, within twenty days after the service of this summons upon you, exclusive of the day of such service; and if you fail to answer said complaint within the time aforesaid, plaintiff will take judgment against you for the sum of $156.40, with interest thereon at the rate of 6 per cent per annum from the 1st day of September, 1910, together with its costs and disbursements in this action.

BALDWIN, BALDWIN & DANCER,
300-306 First National Bank Building, Duluth, Minnesota.
Attorneys for Plaintiff.

D H. April 6, 13, 20, 27; May 4, 11, 1911.

CERTIFICATE OF INCORPORATION —OF— RAFENCHA BUILDING COMPANY.

KNOW ALL MEN BY THESE PRESENTS, That we, the undersigned, do hereby associate ourselves together and agree upon the following Articles of Incorporation, under the provisions of Chapter 58, "Revised Laws of 1905," of the State of Minnesota, and acts amendatory thereof and supplementary thereto, and do hereby adopt the following Articles:

ARTICLE I. The name of this corporation shall be "Rafencha Building Company." Its principal place of transacting business shall be Duluth, Minnesota. The general nature of its business shall be to buy, hold, cultivate, improve in any manner whatsoever, lease, let, mortgage, sell, transfer, plat, convey and deal in real property in Minnesota and elsewhere, and to construct buildings of all kinds on any of such real property or on the real property of others, either alone or jointly with others, whether as a partner, as agent for others, or otherwise, as it may deem best; to borrow and loan money upon real estate, personal property, or other security; to negotiate and effect loans of money for other persons and corporations for a compensation; to buy, own, hold, hypothecate, transfer, sell and deal in bonds, notes, mortgages, stocks in other corporations and other property and securities; to collect, foreclose, release and compound mortgages and other obligations; to act as agents for other persons and corporations in the management, improvement, purchase and sale of real and personal property, and in the collection of rents and revenues therefrom for a compensation; to act as agent for fire, life, casualty, plate glass, accident and other Insurance Companies; to act as agent for Surety Company or Companies; and to do any and all things authorized by law that the Directors of said corporation may deem necessary or advisable in carrying out any of the aforesaid purposes, or for the benefit or protection of any of the interests of said corporation.

ARTICLE II. The period of the duration of this corporation shall be thirty (30) years.

ARTICLE III. The names and places of residence of the persons forming this corporation are as follows: M. M. Chaffee, M. N. Putman and M. M. Grams, all of Duluth, Minnesota.

ARTICLE IV. The names and places of residence of the first Board of Directors of said corporation are: M. M. Chaffee, M. N. Putman and M. M. Grams, all of Duluth, Minnesota, who shall hold their offices until the first annual meeting of the stockholders. The government of this corporation, and the management of all its affairs, shall be vested in a Board of three (3) Directors, who shall be stockholders of said corporation, and who shall be elected annually by the stockholders of the corporation at their annual meeting, which shall be held on the second Tuesday in January in each year, at such hour and place as shall be fixed by the by-laws of the corporation. There shall also be the following officers, who shall have such powers, and shall perform such duties, as may be prescribed by the by-laws, and who shall be elected at the first meeting of said Board, and annually thereafter at the first meeting of the Board of Directors immediately following the annual meeting of the stockholders, to-wit: A President, a Vice President, a Secretary and a Treasurer, any two of which offices, except the two first named, may be held by the same person. The Directors and officers shall hold their respective offices for the term of one year, or until their respective successors are elected and qualified.

ARTICLE V. The amount of the capital stock of this corporation shall be Fifty Thousand ($50,000.00) Dollars, divided into Five Thousand (5,000) shares of the par value of Ten ($10.00) Dollars each; the same to be paid in as called for by the Board of Directors.

ARTICLE VI. The highest amount of indebtedness or liability to which this corporation shall at any time be subject is the sum of Fifty Thousand ($50,000.00) Dollars.

IN TESTIMONY WHEREOF, We have hereunto set our hands and seals this 30th day of March, 1911.

M. M. CHAFFEE. (Seal)
M. N. PUTMAN. (Seal)
M. M. GRAMS. (Seal)

Signed, Sealed and Delivered in Presence of:
ROLLO N. CHAFFEE.
H. J. GRANNIS.

State of Minnesota, County of St. Louis —ss.

Be it remembered, that on this 30th day of March, 1911, before me, the undersigned, a Notary Public within and for said County and State, personally appeared M. M. Chaffee, M. N. Putman and M. M. Grams, to me well known to be the identical persons named in and who executed the foregoing Certificate of Incorporation, and they, each for himself, acknowledged the same to be his free act and deed.

ROLLO N. CHAFFEE,
Notary Public,
St. Louis County, Minn.
(Notarial Seal, St. Louis Co., Minn.)
My commission expires May 24, 1914.

State of Minnesota, Department of State.

I hereby certify that the within instrument was filed for record in this office on the 15th day of April, A. D. 1911, at 9 o'clock A. M., and was duly recorded in Book U-3 of Incorporations, on page 118.

JULIUS A. SCHMAHL,
Secretary of State.

(168455)

OFFICE OF REGISTER OF DEEDS.
State of Minnesota, County of St. Louis —ss.

I hereby certify that the within instrument was filed in this office for record April 18, 1911, at 1:30 P. M., and was duly recorded in Book 14 of Misc., page 184.

M. C. PALMER,
Register of Deeds.
By THOS. CLARK,
Deputy.

THE ANTI-SALOON CRUSADE.

American Review of Reviews: The Anti-Saloon league began seventeen years ago to teach the church how to use the ballot effectively against the saloon. There are 750 American pulpits open to official representatives of this league every Sunday in the year, and many of the governing councils of the various denominations have indorsed its principles, have commended its actions and have co-operated with it in its campaigns.

More and more the Catholic church is taking a positive stand against the saloon, and thousands of Catholic as well as Protestant ballots are used against the traffic. Archbishop Ireland was one of the founders of the National Anti-Saloon league, and many of the archbishops, bishops, priests and lay members of the Roman Catholic church are most enthusiastic and potential warriors against the liquor traffic.

MOVING DAY--- MAY 1st

Look at our houses at Lakeside —Get a home of your own—We will help you.

GREENFIELD,
310-11 Columbia Bldg.

ADDITIONAL WANTS

From Pages 19 and 20.

FOR SALE—REAL ESTATE.

FOR SALE — HALF-ACRE TRACTS, $75 and up, in the Seventh ward garden division, located twelve blocks up from Piedmont avenue car line, facing Morris Thomas road. The new Hutchinson road runs through this land. Part of the land is clear and ready for cultivation. Inquire from the owners, Karl J. Hagberg, 9 Twentieth avenue west, or Andrew Bergquist, 404 Exchange building.

FOR SALE—WE HAVE A FEW desirable lots in West Duluth that we will sell on easy weekly or monthly payments. Whitney Wall company, 301 Torrey building.

FOR SALE—AN ELEGANT 80 BY 80 West end lot; all improvements; a sacrifice. See the Smith Realty company, 524 Manhattan building.

FOR SALE—100 BY 140 FEET, SECOND street and Twenty-fifth avenue east; also ten single lots on Park Point and one large cottage, with tents known as "Camp Orlando." G. S. Richards, 5 South Fifth avenue west. 'Phones.

FOR SALE—EAST END 50-FOOT LOT, three houses all thoroughly modern and new; must sacrifice; splendidly arranged; half cash. See the Smith Realty company, 524 Manhattan building.

FOR SALE—OR WILL TRADE AN acre lot with store building on same for a team of horses or other property. Call at 802 East Third street.

FOR SALE—TWO PARK POINT LOTS only three blocks from aerial bridge; corner and inside; very cheap; easy terms. A. G. Messer, 117 North Fifteenth avenue east; Melrose 650 and 439.

FOR SALE—A FEW GOOD LOTS, well located; cheap for cash. See the Smith Realty company, 524 Manhattan building.

FOR SALE—$180 TAKES LOT WORTH $250; $75 cash, balance monthly; also lot at Woodland; bargain at $300. Call 206 Alworth building.

FOR SALE—DO YOU WANT THE best building lot on Fourth street, between Seventh and Eighth avenues west? Easy terms. 801 Torrey building.

FOR SALE—CHOICE BUILDING LOT, upper side London road, East end; a bargain for quick sale at price away below adjoining propetry. For information address C 379, Herald.

FOR SALE—50 BY 140 FEET, NORTHwest corner Twenty-third avenue west and Fourth street. Apply Mutual Electric company.

FOR SALE — TWO LOTS, SEVENteenth avenue east; water, sewer and gas on lots; no rock; $850. See Schwieger at A. B. Siewert & Co.

FOR SALE—THE MOST DESIRABLE double corner in the Normal school district. See Chan Smith, 405 Torrey building.

FOR SALE—LOT 5, BLOCK 26, Endion, between Twenty-second and Twenty-third avenue, London road, going for $650. C. B. Woodruff.

FOR SALE—A LOT 50 BY 75 FOR only $600; five blocks from new courthouse; easy terms. See Chan Smith, 405 Torey building.

FOR SALE — FIVE CHOICE BUILDing lots in New Duluth, adjacent to the new steel plant. Will be sold at a great bargain to close an estate. F. C. Drenning, 221 Providence building.

FOR SALE—LOTS, HOUSES, ACRES; investments that pay dividends every month. Talk with Fider, 18 Third avenue west.

FOR SALE—TWO FINE, LEVEL LOTS on Tenth street, near Tenth avenue east. Can be bought cheap; small cash payment, balance monthly. W. E. Wright, 303 Palladio. Melrose, 1333.

DRESSMAKING.

MISS GRAY'S SCHOOL OF GARMENT cutting and making; practical; terms reasonable; patterns to order a specialty. Third floor, Gray-Pallant company.

BUSINESS ANNOUNCEMENT.

PHILIP DANDREA

Will move into his new store, McKay Hotel building, at 20 Fifth avenue west. He will carry a full line of fruits, candles, tobacco, cigars and stationery; also will open a new ice cream parlor. Would be pleased to have his friends and patrons give him a call.

MONEY TO LOAN.

MONEY ON CREDIT.
SOMETHING NEW.
$10 upward, for housekeepers, workingmen and salaried employes, at charges that honest people can afford to pay.
DULUTH LOAN COMPANY,
Cor. Third Ave. W. and Sup. St., 307 Columbia Bldg.
Old 'phone, Melrose 2355.

SPRING IS HERE
If you want money in a hurry, SEE US.
Our rates are the cheapest.
Our payment plan the best.
Call and be convinced.
LOANS ON SALARY, FURNITURE.
DULUTH FINANCE CO.,
301 Palladio Bldg.
Open Saturday Evenings.

CITY AND VILLAGE LOANS IN Minnesota. Buy or build a home on monthly payments. C. A. Knippenberg, 300 Alworth Bldg. 'Phones 597.

WE LOAN ON ALL KINDS OF PERsonal security at lowest rates. Call on us, 430 Manhattan Bldg., and get rates. Duluth Mortgage Loan Co. W. Horkan. New 1598-D; Melrose 3733.

WE MAKE FARM LOANS ON VALuable, productive and cultivated lands. No delay; prompt attention. Snyder Bros., 210 West First street.

TO LOAN—$15,000 IN SUMS TO SUIT, on real estate. Lane, MacGregor & Co., 400 Alworth building.

MONEY SUPPLIED TO SALARIED people, women keeping house and others, upon their own names without security; easy payments. Tolman, 509 Palladio building.

MONEY TO LOAN ON CITY PROPERty; lowest rates; small and large amounts. Scott-Kreidler company, 405 Central avenue. Both 'phones.

MONEY TO LOAN ON DIAMONDS, watches, furs, rifles etc., and all goods of value, $1 to $1,500. Keystone Loan & Mercantile Co. 22 West Superior street.

MONEY TO LOAN—LOANS MADE ON timber and farm lands. John Q. A. Crosby, 305 Palladio building.

Money to loan—Any amount; low rates. Cooley & Underhill, 209 Exchange.

SIX PER CENT INTEREST ON SMALL real estate loans; money on hand; prompt service. F. I. Salter company, Lonsdale building.

RENT—STORES, OFFICES, ETC.

FOR RENT—FINE DRY BASEMENT on Lake avenue south; steam heat.

JOHN A. STEPHENSON & CO.
RENTAL DEPT.,
Wolvin Bldg.

FOR RENT—LARGE STORE ROOM ON first floor; paint shop on second floor, 26-28 East First street; willing to remodel to suit tenant. E. A. Dahl, 510 Columbia building. Zenith 1097.

FOR RENT—STORE AT 907 WEST Michigan street; $30 month; water furnished. L. W. Scott & Son, 402 Torrey building.

FOR RENT—STORE, 1829 WEST SUperior street; well adopted for plumbing establishment. Stryker, Manley & Buck, Torrey.

FOR RENT—OFFICES WITH VAULT; also desk room; large and well lighted. 208 Lonsdale building.

FOR RENT — MODERN STORE, FINE front, 25x60 feet, basement and second floor, Third avenue east and Superior street. See H. J. Mullin, 403 Lonsdale building.

FOR RENT—STORE ON WEST SUperior street, between Third and Fourth avenues west. Stryker, Manley & Buck, Torrey building.

FOR RENT — HALL; NINETEENTH avenue west and First street. Inquire 214 Axa building.

FOR RENT — A FEW CHOICE OFfices in the Torrey building; best of janitor and elevator service. Whitney Wall company, 301 Torrey building.

LOST AND FOUND.

LOST—DARK BRINDLE BULL TERrerr; has but one eye; weighs about twenty-four pounds; $10 reward will be paid for return of dog or information of same. Loughney & Loughney, 301 Christie building.

LOST—BLACK PERSIAN LAMB NECK scarf. Finder kindly return for reward to 207 West Second street.

LOST—BETWEEN FOURTEENTH AND Eighteenth avenues east, lace jabot. Finder return to 11 Kimball flats for reward.

LOST—WATCH FOB WITH BLACK ribbon. Finder please return to 21 Wicklow street, for reward.

LOST—ON NO. 2 DULUTH, MISSABE & Northern train last Friday, between Proctor and Duluth, a pair of gold spectacles; finder please return to Proctor general office for reward.

LOST — COLUMBIA HALF-DOLLAR watch fob charm. Tuesday morning, between Garfield and Sixth avenue west. Please return to 224 Fourth avenue west, upstairs, for reward.

FOUND — THE PARTY WHO LEFT bicycle at E. J. Campbell's. First avenue West livery barn can have same by paying for this ad.

UPHOLSTERING.

FURNITURE, AUTOMOBILES, CARriages; reasonable prices. E. Ott, 112 First avenue west. Both 'phones.

MINERAL LANDS.

EBERT, WALKER & McKNIGHT CO., 315 Torrey bldg., offers unusual opportunities for big profit in mineral lands on Cuyuna and Vermillon ranges

WANTED TO TRADE.

WANTED TO TRADE—WE HAVE A nubmer of improved farms which we will trade for improved city property. Whitney Wall company, 302 Torrey building.

FOR SALE—COWS.

FOR SALE—CARLOAD OF FRESH milch cows just arived to S. Widdes, 429 Forty-sixth avenue west. Call Cole, 3133-Y.

HAIR DRESSING PARLORS.

G. Moisan is the only French hair dresser in Duluth. Expert in making wigs, toupees and hair dye. Switches and puffs made from combings. Mail orders promptly filled. 212 W. 1st St

WATCHES REPAIRED.

Guaranteed Main Springs, $1.00; watch cleaned, $1. Garon Bros., 213 W. 1st.

CLAIRVOYANTS.

PROF. GIRARD, THE ONLY RELIable clairvoyant in Duluth. 20 West Superior street. Upstairs.

MADAM ANNA, CARD READING AND business advice, 329 West Superior street, Room 12, Melrose 3257.

MADAM STERLING, PALMIST, CARD reader. 129 East First street, opposite Armory.

FOR SALE—HOUSES.

FOR SALE—MODERN, NEW, UP-TO-date flats, earning 14 per cent on your investment; centrally located; always rented. W 54, Herald.

FOR SALE — ON EASY TERMS, SIX-room house, Twenty-fourth avenue west and Sixth street, $1,800; sewer, water and gas in street. Whitney Wall company, 301 Torrey building. 294

FOR SALE—NEW TEN-ROOM DUplex house for sale cheap; easy terms; 1016 Ninth avenue east. C. A. Knippenberg, 306 Alworth building. 'Phones 597.

IMPORTANT NOTICE.
If you want us to build a house for you this summer, please let us know as soon as possible. We advance all the money and you pay us monthly, but even at that there is a limit to our capacity and to our pocketbook. If you are not familiar with our plan write us a postcard and we will mail you booklets and pictures.
EDMUND G. WALTON AGENCY,
312 Exhange building.

FOR SALE—MODERN SEVEN-ROOM house with bath; rooms all large; fine grate, electric light and gas; all street assessments paid; shade trees and well sodded lawn; house in fine repair and ready to move into; location walking distance to business center; terms to suit; exclusive sale by Getty-Smith company, 306 Palladio building.

FOR SALE — EIGHT-ROOM HOUSE; centrally located, West Duluth; price $1,800; small cash payment, balance monthly; is now rented for $19 per month. Whitney Wall company, 301 Torrey building.

FOR SALE—A GRAND FOUR-ROOM cottage; elegant location; 25-foot lot; cheap, $500 cash, balance, easy as rent. Smith Realty company, 524 Manhattan building.

FOR SALE—AT LAKESIDE, NEW seven-room house, concrete foundation, all conveniences except heat, lot 50 by 140; for quick sale owner will sell at a bargain. E 29, Herald.

FOR SALE — A TWENTY-ROOM boarding house furnished, also barn, 16 by 32 on lot 25 by 125 feet; located in a thriving range city. Address H. & S., box 414, Hibbing, Minn.

FOR SALE—15 PER CENT INVESTment, double house, 16 rooms, heat, stone foundation, large lot; sacrifice, $5,000; one-half cash; East end. Smith Realty Co., 524 Manhattan.

FOR SALE — SEVEN-ROOM MODERN house, on East Fourth street, near Portland square; hardwood throughout; good basement; cement foundation and furnace heat. A bargain; $4,500. Whitney Wall company, 301 Torrey building. 293

FOR SALE—ELEGANT HOME; IDEAL location; must sell. For terms see owner, 408 Columbia building or call Park 6155-D.

Houses from $800 to $80,000 for sale by L. A. Larsen Co., Reliable Real Estate Dealers, 213-14-15 Prov. Bldg.

FOR SALE—$100 CASH AND $18 PER month buys nearly new seven-room and basement house and lot; West end; sewer, water, electric lights, furnace, good barn, buggy and woodshed. K 50, Herald.

FOR SALE—AN EAST END HOME OF nine rooms, large lot, modern except heat; beautiful location; $3,500. $500 cash, balance easy as rent. Smith Realty company, 524 Manhattan building.

FOR SALE—BY OWNER, SIX-ROOM house and lot; all improvements. 2119 West Fourth street.

FOR SALE—MODERN EIGHT-ROOM house in East end. Inquire L. K. Daugherty, 501 East Fourth street.

FOR SALE — NEARLY NEW SIXroom house; water, gas, electric light; good cellar. 1020 East Seventh street.

FOR SALE—$500 DOWN, BALANCE easy terms, for a twelve-room house near high school and manual training building. See Chan Smith, 405 Torrey building.

FOR SALE — HOUSE AND LOT FOR sale at 1111 Garfield avenue.

FOR SALE—FIVE-ROOM HOUSE AND lot at 1723 East Sixth street. Owner must leave city soon. Inquire at premises.

FOR SALE—NEARLY NEW SIX-ROOM house; hardwood finish; modern except heat. Apply 1615 East Fifth street.

FOR SALE FLATS—ANNUAL RENTAL $732; three flats netting 12 per cent. Price $6,500; $1,500 cash, balance easy terms; on car line, near Lincoln Park. S. W. Richardson, 201 Exchange Bank building.

FOR SALE — EIGHT-ROOM RESIdence; all modern conveniences; lot 70 by 140; in Normal school district; $8,500. See Chan Smith, 405 Torrey building.

FOR SALE—SEVEN-ROOM HOUSE, with water, sewer and electric lights; two lots, 25 by 125 each; price, $1,800, one-half cash, balance to suit. Twin Ports Realty company, 510 Manhattan building.

FOR SALE — 15-ROOM BOARDING house; lot 25 by 125; $2,000; one-fourth cash, balance to suit; hardwood floors, sewer, electric light and city water; this property is near the Zenith Furnace company; now occupied; rents for $25 per month. Twin Port Realty company.

FOR SALE — SEVEN ROOMS AND bath; new fixtures and plumbing; hardwood floors; all modern conveniences; nice trees and bushes; will sell cheap if taken at once. Inquire 1620 East Sixth street.

FOR SALE—AT A SACRIFICE—SIXroom cottage on street car line, Park Point; water, electric light, bath, gas range, fireplace, hot water heat, cement foundation, laundry tubs, cement floor in 7½-foot basement; beautiful, high, dry lots; fine shado trees; easy terms. Save commission. Address Owner, H 334, Herald.

FOR SALE—BARGAIN IF TAKEN AT once, eight-room house, barn and $600 lot; Forty-fourth avenue near London road, $2,500; terms; snap for contractor or carpenter. H. A. Hooker, 569 Frederick avenue, Milwaukee, Wis.

FOR SALE—DON'T FAIL TO SEE US IF you contemplate buying a home this spring. Minneapolis Construction Co., 210 American Exchange Bank Bldg.

FOR SALE — MODERN EAST END home; large grounds; illness of wife compels sale; no agents need apply. Address S 368, Herald.

WANTED TO TRADE FOR FARM, eight-room house, on a fifty-foot lot, located in the best residence district in Duluth. Price $4,500. G. A. Rydberg, 417 Torrey building.

FOR SALE — ON EAST EIGHTH street, near Seventh avenue east, six-room house, very comfortable, and delightfully arranged interior, for $2,200, with $500 cash; balance on easy terms. Whitney Wall company, 301 Torrey building. 262

FOR SALE—MONTHLY PAYMENTS of $40 will purchase the right party a good six-room house at Lakeside, modern except heat. Price $3,400. Greenfield, 310-11 Columbia building.

MEDICAL.

LADIES — $1,000 REWARD! I POSItively guarantee my great successful "Monthly" remedy. Safely relieves some of the longest, most obstinate, abnormal cases in three to five days. No harm, pain or interference with work. Mail, $1.50. Double strength, $2. Dr. L. M. Soughtinton & Co., Kansas City, Mo.

SOME PEOPLE DO FIND GOOD SERVANTS!

They may be "lucky," of course. But perhaps it's more like good management than good luck. Most of the good servants are found through HERALD "WANT ADVERTISING" or through HERALD ADS.

FOR SALE MISCELLANEOUS.
(Continued.)

FOR SALE.
Household goods outfit of new furniture in five-room flat, used just one month, for sale at a very advantageous figure. Flat for rent. A decided snap for some young couple. Enger & Olson, the Big Furniture house, Nineteenth avenue west.

LOOK HERE!
FOR SALE—A SNAP—MAPLE DRESSer and commode, combination dresser, range (beauty), heater; all practically new. M. W. Turner, 218 East First street, or 'phone Melrose 4166.

FOR SALE—PRACTICALLY NEW furniture of four-room flat. Opportunity for young married people to save considerably. Same flat for rent. 17 East Fourth, second floor.

FOR SALE—TWO BRUSSELS RUGS, 9 by 12, Segar refrigerator and 30-gallon coal hot water heater. Call 711½ East Fourth street.

FOR SALE.
One ebony-case Kimball piano, thoroughly gone over; new strings and hammers. A snap at $135; $10 cash and $5 per month.
FRENCH & BASSETT.

FOR SALE — MAHOGANY SIDEboard in good condition. 1810 East Fifth street.

FOR SALE STEWART COAL HEATer, cost $65; for $30; refrigerator in good condition $5. Call before Saturday noon. 624 First avenue east.

FOR SALE — REMINGTON TYPEwriter and upright piano; a bargain. 221 West Superior street. Room 210.

FOR SALE—HOUSEHOLD FURNIture, sewing machine and piano. 12 West First street, flat G.

FOR SALE—SECOND-HAND GO-CART almost new. 1523 Jefferson street.

FOR SALE—SANITARY COUCH, COMplete, dresser, combined oak bookcase and writing desk; also mahogany writing desk. 13 West Fourth street.

FOR SALE—GAS RANGE; FIRST class; $12. Also electric heater cheap. 709½ East Fourth tsreet.

FOR SALE—AT A LOW PRICE, SECond hand full dress suit and white vest in good condition, size 42, at Karl J. Hagberg's tailor shop, 9 Twentieth avenue west.

FOR SALE — PURE EARLY ROSE sweet potatoes. Duluth Grain & Produce Co.

FOR SALE—FURNITURE OF SEVEN-room house, 1114 East Third street.

FOR SALE—SMALL REFRIGERATOR in good shape for sale cheap. 2429 East Third street.

FOR SALE—FURNITURE IN A SIX-room steam-heated flat. Address W 68, Herald.

FOR SALE.
One piano player, the latest 88-note; mahogany case; beautiful action; including twelve rolls of music, bench, stool and scarf, for $375; $25 cash and $10 per month.
FRENCH & BASSETT.

FOR SALE—NEW STEEL RANGE and other household furnishings. Call Melrose 4216.

FOR SALE—ORGAN SUITABLE FOR country school. 405 North Hugo street, Duluth Heights, Zenith 'phone Grand 2196-X

FOR SALE—SECOND-HAND DESKS, roll top style; five at $8 each, one $13, one $20; one typewriter desk $10; one double standing bookkeeper's desk $20. Apply Marshall-Wells Hardware company.

FOR SALE—HALL SAFE, MEDIUM size, also telephone booth. O 27, Herald, or call Melrose 3263.

FOR SALE.
One large oak-case Steinhaur piano, almost new; good tone and action. Regular price, $300; sale price, $185; $10 cash and $7 per month.
FRENCH & BASSETT.

FOR SALE—A NOVELTY IN RIDING bridle, made of black and white horsehair. 1122 East Fourth street.

FOR SALE, CHEAP—ONE TEN-FOOT counter; one eight-foot counter. Apply Duluth Van & Storage company.

FOR SALE—$100 PIANO AND FURNIture; a snap if taken at once. Call 19 Lake avenue north or Grand 619-A.

FOR SALE—CHEAP, ONE SECOND-hand visible typewriter. L 43, Herald.

FOR SALE—COMPLETE BED. INquire 617½ West First street.

FOR SALE—STEWART STEEL RANGE in fine condition; costs $42, will sell for $20. Excellent, large base burner heater, costs $55, will sell for $25. Call at 618 East Second street, upper flat.

FOR SALE—STANDARD TYPEWRITer, good condition; cash, or will trade for anything that I can use. What have you? K 49, Herald.

FOR SALE—INCUBATORS, BROODers and all poultry supplies; baby chicks 15 cents and up; any breed hatched to order; flower and garden seeds in bulk; northern grown; shrubs, roots, bulbs and trees. W. W. Seekins, florist, 302 East Superior street.

FOR SALE—THIRTY-FOOT CABIN, gasolene launch; 16 horse power Campbell motor. L 300, Herald.

FOR SALE — OR TRADE, SECOND hand automobile for two or five passenger; slightly damaged. Call or give us offer at 203 Providence building.

FOR SALE—WANTED A FEW MORE butter customers. Owing to a recent increase in our dairy herd we can accommodate a limited number of people with butter. Jean Duluth farm. Telephone evenings.

FOR SALE—RAISE CHICKENS—IT'S easy with the Jewel Incubator—any one can get good results. We have 'em in all sizes. See our latest hatch. Kelley Hardware Co.

FOR SALE — NEW AND SECOND-hand engines, boilers, portable sawmills, planers, matchers, resaws, pulleys, shafting, hangers and boxes. 'Phones 91.
DULUTH MACHINERY CO.

FOR SALE—SAFES, OFFICE FURNIture, architects' and engineers' supplies, typewriters and supplies. J. S. Ray & Co., 406 W. Sup. St. 'Phones.

FOR SALE—OFFICE FURNITURE, also household furniture, dining table, chairs and china closet. Call 1101 Alworth building. 'Phone Melrose, Grand 201.

FOR SALE — TWO DROP-HEAD Whites, $18 and $23; four drop-head Singers at $10, $12, $15 and $25; others from $5 up, all in fine shape. White Sewing Machine store, Lake avenue and Superior street.

FOR SALE MISCELLANEOUS.
(Continued.)

FOR SALE — BLACK ORPINGTON eggs, for hatching. Fine large stock, $1 per 15. Mrs. Parks, 614 West Fifth street.

FOR SALE—PIANO; WILL SELL cheap; party leaving city. 832 East Second street.

FOR SALE — BEAUTIFUL SOLID quarter sawed oak extension dining room table, 122 East First street.

EGGS FOR SALE — PURE BRED White Wyandottes, $1 for 13. Melrose 3948.

FOR RENT—HOUSES.

FOR RENT.
TEN-ROOM ROOMING HOUSE, HARDWOOD FLOORS, GAS AND ELECTRIC LIGHT. 24 WEST THIRD STREET.
MENDENHALL & HOOPES.

FOR RENT—SEVEN-ROOM HOUSE; modern except heat. S. S. Williamson, 515 Torrey building; both 'phones.

FOR RENT—SEVEN-ROOM HOUSE AT 221 East Third street.

FOR RENT—SIX-ROOM HOUSE AT Lakeside; furnace heat; good barn; on improved street; $25 per month. J. D. Howard & Co., 216 West Superior street.

FOR RENT — FINE BRICK DWELLing house; eight rooms; hardwood finish; hardwood floors throughout; hot water heat; $60 per month. 229 East Second street. J. D. Howard & Co., 216 West Superior street.

FOR RENT—SIX-ROOM HOUSE, 607 West Third street. Apply to Henry Taylor, 603 Palladio building. Zenith 'phone 2066-Y.

FOR RENT—SEVEN-ROOM HOUSE, bath and electric lights, water paid. Inquire 731 West Second street.

FOR RENT — MODERN TEN-ROOM house; 329 Fourth avenue west. E H. Lower, Room 22, Mesaba block.

FOR RENT—PLEASANT COTTAGE ON Park Point; all conveniences; water, gas, electric lights, use of boat; large fireplace. Inquire 3229 Minnesota avenue.

FOR RENT — FOUR-ROOM FURnished cottage on Park Point, electric lights, hardwood floors. 1626 Minnesota avenue.

FOR RENT — FIVE-ROOM HOUSE; three lots for garden; No. 927 Ninth avenue west. Apply to H. Gould, Eighth avenue west and Tenth street.

FOR RENT — 521 WEST SECOND street, ten rooms, steam heat, modern throughout; make a good rooming house, $50 per month. J. D. Howard & Co., 216 West Superior street.

FOR RENT—FOUR-ROOM COTTAGE. 2721 West Second street. Call Melrose 1973.

FOR RENT—FOUR-ROOM COTTAGE, 431½ West First street. Inquire 1127 West Michigan street.

FOR RENT — 927 EAST THIRD street, five-room detached cottage, bath, electric lights, gas for cooking; front and rear yard, $22.50. H. J. Mullin, 403 Lonsdale building.

FOR RENT—EIGHT-ROOM HOUSE; all conveniences. 317 West Fourth street. Inquire 319 West Fourth street.

FOR RENT—212 NINTH AVENUE east; eight rooms, hardwood floors downstairs, furnace heat, electric light, gas for cooking. Stryker, Manley & Buck, Torrey building.

FOR RENT—1214 EAST THIRD; SIX-room house; hardwood floors, gas and electricity, laundry in basement; very desirable. Stryker, Manley & Buck, Torrey building.

FOR RENT—6-ROOM BRICK HOUSE; Fifteenth avenue east; modern; hard wood floors, furnace heat, gas and electricity. Wahl-Messer Realty Co., 208 Lonsdale building.

FOR RENT — FIVE-ROOM HOUSE with bath. 215½ East Fifth street. Hartman-O'Donnell agency, 205 Lonsdale building.

FOR RENT—A COMFORTABLE, WELL arranged home in the East end; modern in every respect; $42.50 per month. Whitney Wall company, 301 Torrey building.

FOR RENT—TWO SIX-ROOM BRICK houses all modern; large basement; 27 and 29 West Fourth. Inquire 27½ West Fourth street.

FOR RENT—NINE ROOMS WITH bath, furnace, fireplace and laundry. 169 East Third street, $50. E. D. Field company, Exchange building.

FOR RENT—SEVEN-ROOM HOUSE on Nineteenth avenue east with furnace, bath, etc., one block from cars, $32.50. E. D. Field company, 203 Exchange building.

FOR RENT—TWO THREE-ROOM flats with bath, etc., $15 and $8. E. D. Field company, 203 Exchange building.

FOR RENT—SEVEN-ROOM HOUSE, rear 7 West Fourth street. Inquire at Louis Oreck, 416 West Superior street, curio store.

FOR RENT—NINE OR TEN-ROOM house, 1007 East Second street; all conveniences; $40. Apply N. J. Upham company, 18 Third avenue west.

FOR RENT—EIGHT-ROOM HOUSE, No. 1 West Fifth street; water, sewer, bath, gas and electric lights, hot air furnace for rent May 1, $30 per month. R. P. Dowse, 106 Providence building.

FOR RENT—506 FIFTH AVENUE east, six-room house and bath, gas, free water, $20 per month. Stryker, Manley & Buck, Torrey.

FOR RENT CHEAP—SEVEN-ROOM house, on Seventh street, West end; city water and gas. Call new 'phone, Lincoln 474.

FOR RENT—1803 SOUTH STREET, five-room house, water and sewer; free water, $15 per month. Stryker, Manley & Buck, Torrey.

FOR RENT — A MODERN SEVEN-room house on East Second street, near Nineteenth avenue east; two bath rooms; hardwood finish; hot water heat; $42.50 per month. Whitney Wall company, 301 Torrey building.

FOR RENT—SEVEN-ROOM HOUSE; modern except heat. S. S. Williamson, 515 Torrey building, both 'phones.

FOR RENT — 1309 EAST SECOND street, nine rooms, modern; $45 per month. See M. Henricksen, at Henricksen Jewelry company.

FOR RENT — FIVE-ROOM FURnished cottage, 3439 Minnesota avenue, Park Point. Inquire 102 West First street. Bloom & Co.

FOR RENT—216 EAST THIRD ST. Modern eight-room brick house. Hot water heat. A. H. Burg & Co., 300 Alworth building.

WANTED TO RENT.

WANTED TO RENT—A NICELY FURnished room with bath privileges and board in German family near Christie building. Address Narodin Vestnik, Christie building.

WANTED—TWO OR THREE UNFURnished rooms heated, suitable for housekeeping. X 33, Herald.

HELP WANTED—FEMALE.
(Continued.)

WANTED — WOMAN COOK AT THE Frederick hotel.

WANTED—EXPERIENCED GIRL FOR general housework; family of two; good wages; one who can go home nights. Call 1418 Jefferson street.

WANTED—YOUNG GIRL TO ASSIST with housework; one who can go home nights preferred. Call 432 Eleventh avenue east.

WANTED—BOOKKEEPER WHO UNderstands stenography. Apply Northern Manufacturing company, Christie building.

WANTED — GIRL FOR GENERAL housework at 706½ East Fourth street.

WANTED — WAITRESS AND DISHwashers at the Marine hotel, 206 Lake avenue south.

WANTED — AT ONCE, GIRL FOR general housework or a young girl to assist. 220 East Second street.

WANTED — GIRL FOR GENERAL housework. 114 East Fourth street.

WANTED — SWEDISH GIRL FOR general housework; newcomer preferred. 3432 Allendale avenue, Woodland; new 'phone, Grand 1986-A.

WANTED — GIRL FOR GENERAL housework; B 5 St. Regis flats, Second avenue east and Second street. Call mornings.

WANTED — EXPERIENCED CHOCOlate dipper; steady work. Duluth Candy Kitchen, 307 West Superior street.

WANTED—DINING ROOM GIRL, 151 St. Croix avenue.

WANTED—GOOD GIRL FOR GENERal housework; good wages. 423 Fifteenth avenue east.

WANTED—TWO YOUNG LADIES who mean business to travel and take light parts on the stage; one for child part. Salary, $12 a week and expenses. R. Allen, manager, care The Melrose, 318 West Second street, Duluth, Minn.

WANTED — GIRL FOR GENERAL housework; family of two. Mrs. A. W. Kuehnow, 1805 East Second street.

WANTED — EXPERIENCED MILLInery trimmer and maker. 6 East First street. Mrs. Sharpe.

WANTED—KITCHEN GIRL. 30 WEST Second street.

WANTED—GOOD CHOCOLATE DIPper. Winkler Bros.' candy factory. 2234 West Michigan street.

WANTED—COMPETENT GIRL TO take care of two children and do second work. 1721 East First street.

Central Employment office, all kinds of places filled and positions furnished for girls. Room 3, over Big Duluth store. Mel. 259, Grand, 620.

WANTED—YOUNG GIRL TO ASSIST with housework; one who can go home nights. Call mornings. 128 Eighth avenue east.

WANTED — GIRL FOR GENERAL housework. 621 East First street.

HORSES, VEHICLES, ETC.

HORSES! HORSES! HORSES!
MIDWAY HORSE MARKET.

"THE HORSE AND MULE HEADquarters of the Northwest;" 500 to 800 head of horses and mules constantly on hand; part time given if desired. Private sales daily. If you need draft horses, general purpose horses, delivery horses, mules or railroading or other purposes, drivers or saddlers, we can fill your order. Every horse sold guaranteed to be as represented.
BARRETT & ZIMMERMAN,
Midway Horse Market, St. Paul, Minn.

FOR SALE—OR EXCHANGE FOR work horse, Shetland stallion; also fast trotting stallion, 3 years old. Old 'phone, East 97-R.

FOR SALE—CLIPPING TIME FOR your horses; one combination horse for sale cheap. Wheaton's barn, 309½ West Second street.

FOR SALE—WAGON AND HEAVY double harness; cheap. 684 Grand.

FOR SALE—A CARLOAD OF HORSES just arrived in West Duluth this morning; weigh from 1,000 to 1,600 pounds. Price from $75 to $250, part time given if necessary. 608 North Fifty-sixth avenue west. Zenith 'phone 3001 Cole.

FOR SALE—TWENTY HEAD DRAFT and driving horses. 1111 West Furst street. Western Sales Stable company.

FOR SALE—NICE DRIVING HORSE. Call evenings, 219 North Twenty-ninth avenue west.

FOR SALE—FIRST-CLASS DRIVING horse; weighs 1,100 pounds; sound. 704 East Fourth street.

FOR SALE—TWO DRIVING MARES; also three delivery horses, weigh from 1,200 to 1,300 pounds. S. M. Kaner, 1219 East Seventh street.

HORSES ACCLIMATED HORSES.
Young heavy horses; several teams for sale. Red Cliff Lumber company, barn, Thirty-ninth avenue west.

For Sale—Forty head of draft and general purpose horses just out of woods to be sold cheap. 209 W. 1st St.

FOR SALE—TWENTY-FIVE HEAD OF horses at 811 Lake avenue north.

FOR SALE—30 HORSES AT ZENITH Sale & Boarding Stable, 524 W. 1st St.

FOR SALE — HORSES, 826 EAST Third street. H. Inch.

FOR SALE—HORSES AT L. HAMMEL company.

PICTURE FRAMING.

GUSTAVE HENNECKE, 211 E. SUP. ST.

WANTED TO BUY.

WANTED TO BUY — A LARGE OR small tract of land for investment. I 69, Herald.

WANTED TO BUY—SINGLE HEAVY harness. Inquire 1127 West Michigan street.

WANTED TO BUY—WHITE STEAMer touring car; must be reasonable; state equipment and price. Care of Herald, W 61.

WANTED TO BUY—A HOME IN THE East end; we have customers for all kinds from the lowest priced to the highest. Have you anything to offer? Whitney Wall company, 301 Torrey building.

WANTED TO BUY—TWENTY, FORTY or eighty-acre improved or unimproved farms; if you have anything for sale bring it in. Whitney Wall company, 301 Torrey building.

WANTED TO BUY—HIGHEST PRICES paid for men's old clothing. Phoenix Dry Cleaning Co. Zenith, 1852-X. 10 Fourth avenue west.

Wanted to Buy—Highest price for cast-off men's clothing. N. Stone, 213 W. 1st St. Melrose 1834; Zenith 1134-D.

We buy second-hand furniture and stoves. Lincoln 295-X. 1629 W. Sup. st.

WANTED TO BUY—OLD CLOTHES, auto and carriage tires. 328 East Superior street. Zenith 2013-D.

WANTED TO BUY — FOR CASH, rooming house, hotel or would consider some other business. Call at once. 509 Torrey building.

ADDITIONAL WANTS ON PAGES 18 and 20

FARM AND FRUIT LANDS.
(Continued.)

FOR SALE—160 ACRES OF LAND AT $10 per acre in 54-17, two and a half miles from D. W. & P. station with good house and barn. Address A. A. Stauty, Cotton, Minn.

FOR SALE—SMITH REALTY COMpany have got new prices on their farm and acre tracts. See them early for a good snap. 524 Manhattan.

SITUATION WANTED—FEMALE.

SITUATION WANTED—YOUNG LADY would like general office work. Address O 25, Herald.

SITUATION WANTED — GRADUATE nurse of five years' experience in private nursing, wishes position as general nurse (excluding surgery) in a Duluth hospital; best references. Address Nurse, care Herald.

SITUATION WANTED — YOUNG woman with good education, desires office position; have a knowledge of shorthand and typewriting; will work for small wages for the experience. N 21, Herald.

SITUATION WANTED — A MIDDLE-aged widow would like a position as housekeeper for a widower with a small family, or other light work, or nursing. K 52, Herald.

SITUATION WANTED — WASHING and ironing and lace curtains to do at home. 718 West Fifth street.

SITUATION WANTED—SEWING BY competent dressmaker. Call 315½ West Third street, rear of 313.

SITUATION WANTED — COLORED woman wishes work by the day. Call Melrose 2229.

SITUATION WANTED — BY YOUNG lady, position as stenographer, have some knowledge of bookkeeping; no objection to going out of town. Address X 32, Herald.

SITUATION WANTED — BY YOUNG lady stenographer; reference. Herald, O 24.

SITUATION WANTED — BY YOUNG lady as cashier; can also operate typewriter. Herald, O 24.

SITUATION WANTED — WOMAN would like to work out washing and cleaning by the day. Call at 621 West Second street.

SITUATION WANTED — DRESSMAKING and plain sewing, 2106 West Third street.

SITUATION WANTED — PUPILS wanted, needlework class, Saturdays from 10 to 11:30 a. m., at 119 Ninth avenue east.

SITUATION WANTED — MIDDLE-aged woman desires position at general housework, in or out of city; good cook; can furnish good references. Apply K 51, Herald.

SITUATION WANTED — WANTED lace curtains to do up. Call Melrose 715-X.

SITUATION WANTED—MALE.

SITUATION WANTED—PUBLIC JANitor and window-washer, Prudence Robert, the best new window-cleaner in the city. Melrose 305. La Salle hotel.

JEFFERSON, PUBLIC JANITOR, ALL kinds of store and office cleaning. Mel. 2623, 219 East Superior street.

SITUATION WANTED — HOUSE cleaning, carpet beating, window and wall paper cleaning. Old phone 9652; new phone 1082. William Chisholm, 228 Lake avenue south.

SITUATION WANTED — THOROUGHly competent bookkeeper desires position at moderate salary, X 38, Herald.

SITUATION WANTED—AS FIRST AND second cook by man and wife. William King, general delivery, Duluth, or 'phone Zenith 1392-D.

SITUATION WANTED—BY YOUNG married man as bookkeeper or timekeeper or both; experience. Call new 'phone Ogden 739-X.

SITUATION WANTED—POSITION AS stationary engineer; chief's license; good references; seven years' running experience. K 48, Herald.

SITUATION WANTED — TAILOR would like work; will leave town if necessary. U 23, Herald.

SITUATION WANTED—YOUNG MAN, good education, first-class references, experienced scaler and lumber inspector, would like to work for reliable logging concern around Duluth or Superior. W 58, Herald.

SITUATION WANTED—YOUNG MAN desires position as clerk in grocery store; has good experience. Apply P. M., Herald.

SITUATION WANTED—YOUNG MAN, 23 years, any kind of work. Call 401 Palladio building.

SITUATION WANTED—BY MIDDLE-aged man and wife, to run club house or summer resort, experienced, wife good cook, man can milk, care of stock and gardening, on reasonable salary basis. Best of references. X 36, Herald.

SITUATION WANTED—BY YOUNG man who plays vaudeville piano; also sings illustrated songs. Address K 55, Herald.

SITUATION WANTED — PAINTING and paper hanging at low prices. Grand 2171-D.

SITUATION WANTED—BY FIRST-class painter; doing good work at low prices. Address Joseph Damen, 3810 Halifax street, Calumet L 284.

SITUATION WANTED—EXPERIENCed shipping clerk would like to change his position; has been with wholesale meat concern five years; references A-1. Address W 64, Herald.

SITUATION WANTED—BY YOUNG married man; experienced collector and office work, or as assistant credit man and collector; best of refernces furnished. Address C. G., care Herald.

SITUATION WANTED—YOUNG MAN accustomed to hospital work, would like other employment. Not afraid of work. Can furnish good references. K 205, Herald.

DYE WORKS.

ZENITH CITY DYE WORKS—LARgest and most reliable. All work done in Duluth. Work called for and delivered. 'Phones: Old, 1154-R; new, 1888. 232 East Superior street.

Duluth Dye Works—French dry cleaning; fancy dyeing. Old 'phone, Melrose 4191; new, 1191-A. 330 E. Sup. St.

Northwestern Dyeing & Cleaning Co.—Oldest reliable dyers and French dry cleaners in Northwest. 23 Lake Ava north. 'Phones: New, 1516; old, 1337.

NATIONAL DYEING AND CLEANING company, 319 E. Superior St. French dry cleaners and fancy dyers. Both 'phones 2376. Branch, 15 Lake Ave. N.

East End Dyeing and Cleaning Co., 926 E. Superior St. Grand 1245-X. Mel. 4628. All our work guaranteed.

LADIES' TAILORING.
DANFORTH,
131 West Superior street.

Plumes cleaned and dyed any color. Perfect satisfaction guaranteed. Miss FitzPatrick, 502-4 E. 4th St. Both 'phones.

BOARD WANTED.

WANTED—FIRST-CLASS BOARD AND room by four gentlemen with all good habits, within walking distance of business district. Address W 39, Herald.

BOARD WANTED — WANTED TO board two little girls, 7 and 9 years old, where there are no small children. Grand 2190-D.

CLOTHES CLEANED & PRESSED.

JOHN MUELLER, 208 WEST FIRST street.

Zenith Valet—French dry cleaning and repairing. 213 West First St., Mel. 1834. Grand 1134-D

PHOENIX DRY CLEANING CO.—Skirts dry cleaned, 50c. Zenith 'phone Grand, 1852-X. 10 Fourth avenue W.

WHERE TO GET WHAT YOU WANT

Each firm a leader in its line. Consult this list before placing your order if you want the best at a price you like to pay.

AWNINGS, TENTS, PACKSACKS.

Poirier Tent & Awning Co., 106 E. Sup. St., manufacturer and repairing.

Duluth Tent & Awning Co., 1608 W. Sup. St. Zen. 347-X. Work guaranteed.

AWNINGS AND TENTS.

AMERICAN TENT & AWNING CO., 1 and 3 East Michigan street. Zen. 2473.

ADVERTISING DISTRIBUTER.

We deliver all kinds of adv. matter; best service. Interstate Distributing service. Mel. 3547. 17 N. 5th Av. W.

ACCOUNTANT.

R. R. GRIFFITH, 419 Providence bldg. 'Phones: Melrose 1353, Zenith 1938.

S. M. LESTER, 412 PROVIDENCE building. Both phones 862.

ART GLASS AND MIRRORS.

All kinds glass; lowest prices. St. Germain Bros., 121 First avenue west.

CARPENTER REPAIR WORK.

REPAIR OR NEW WORK DONE REAsonably; plans made; estimates furnished. Ole Helgetun, 2209 West Second street. New 'phone Lincoln 492-Y.

WORK DONE NEATLY. O. PEARSON, 207 W. 1st St. Zen. 1274-X or Zen. 6097.

We do all kinds of carpenter work, jobbing a specialty; work given prompt attention. A. J. Hase, 18 West Second street. 2203-Y.

CARRIAGES, WAGONS, DRAYS.

If you want a high grade delivery wagon or buggy that was built especially for this part of the country, for least money, call or write for catalogue. L. Hammel Co., 300-308 East First St.

CARPET CLEANING.

Interstate Carpet Cleaning Company—Sinotte & Van Norman, compressed air cleaners and rug weavers, 1928 West Michigan street. Both 'phones.

CIVIL ENGINEERING.

Duluth Engineering Co., W. B. Patton, Mgr., 613 Palladio bldg. Specifications prepared and construction superintended for waterworks, sewerage, etc.

CHIMNEY SWEEP.

H. Knutson, city chimney sweep, at No. 1 fire hall. Telephone 46.

DANCING AND LESSONS.

Dance every evening at 224 W. 1st St., except Monday; also dancing taught.

DENTIST.

Dr. W. H. Olson, 222 New Jersey Bldg. All work guaranteed. Both 'phones.

DRAYING AND TRANSFER.

STEWART TRANSFER LINE—MOVing, baggage, freight, expert piano movers; prompt service. 'Phones 334. Office 19½ Fifth avenue west.

DECORATING & WALL PAPERING

See Strongquist & Moyer at 306 E. Sup. St., about your papering, tinting, painting and home decorations. You'll be satisfied. Both 'phones.

DRY CLEANING AND PRESSING.

WORK GUARANTEED. CITY DYE Works. Old, Melrose 1942. Zenith 2474.

ENGINEERING.

NORTHWESTERN ENGINEERING CO., Duluth, Minn.
Architects, Mechanical and Electrical Eng.; Plans, Estimates and Specifications. Complete Mine Equipments a specialty. Mel. 3912. P. O. Box 585.

FLORIST.

J. J. Le Borious, florist, 921 E. 3rd St.—Floral funeral designs, cut flowers.

FURNITURE RECOVERED.

Let Forsell do your UPHOLSTERING. 334 E. Superior St. Zenith 'phone 949.

FURNITURE AND PIANOS.

Finished and repaired. Theo. Thompson, 336 E. Sup. St. Old 'phone 2828.

INTERPRETER.

V. D. NICKOLICH, INTERPRETER for several foreign languages, 301 Alworth building.

HORSE SHOEING.

Shoeing crippled and interfering horses my specialty. Carl Schau, 14 3d Av. E.

IMPROVED SHOE REPAIRING.

MONEY SAVING TIME SAVING, SHOE saving. While you wait. Gopher Shoe works.

Subscribe for The Herald

JOB PRINTERS.

RANKIN PRINTING CO. — OUT-OF-town orders a specialty. 221 West Superior street.

KODAKS AND CAMERAS.

Eclipse Photo Supply Co., 17 4th Ave. W. Develop and finish for amateurs.

LANDSCAPE GARDENING.

BLACK DIRT, SANDY LOAM AND fertilizer for gardens, hotbeds, flower beds, lawns, etc.; grading, sodding & seeding. H. B. Keedy. Both 'phones.

MACHINE WORK REPAIRING.

Auto and Machine parts made. Zenith Machine works, 207 W. 1st St. Old 'phone 2522.

KEY, LOCK AND SAFE WORKS.

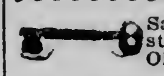
Sander Bros.' Hardware store, 203 W. 1st St. Phones: Old, Mel. 3969; New, 2288-A.

KEYS AND MODEL WORKS.

Key cutting, grinding, polishing and fine repairs. 22½ E. 2nd St. Mel. 3381.

LANDSCAPE GARDENER.

GARDEN, GRADING, SODDING AND pruning work guaranteed; also all kinds of trees and shrubbery at the right price. Call for Carist Engel, 310 E. 9th St., or 'phone Zen. 1960-Y.

MARINE MOTORS.

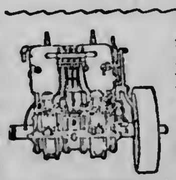
A 1909 MODEL (CAMPbell) Marine Motor, 10-horse power, for $325 —5-inch bore, 5½-inch stroke. 1911 models of all sizes, at regular prices. F. R. Holmberg, 528 Lake Av. S. 'Phones.

MUSICAL INSTRUMENTS.

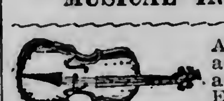
A. Haakonsen, dealer and expert repairer, at J. W. Nelson's, 5 East Superior street.

OPTOMETRIST AND OPTICIAN.

A. L. NORBERG, 201-207 WEST SUperior street, 110 Oak Hall building.

OPTICIANS.

C. C. STAACKE, 106 WEST SUPERIOR street, Open Wednesday and Saturday evenings.

OXY-ACETYLENE WELDING.

DON'T SCRAP A BROKEN CASTING or machine part of any size of iron, steel, aluminum or brass until you have conferred with us. Buck & Spring, 313 East Michigan street. 'Phones: Bell, Mel. 974; Zen., Grand 974.

PATENTS.

PATENTS.— ALL ABOUT PATENTS. See Stevens, 610 Sellwood building.

PLUMBING AND REPAIRS.

JAMES GORMAN—YOUR PLUMBER; jobbing work promptly attended to. 1 Twenty-third avenue west. Zenith 'phone, Grand 107.

Geo. W. Palmer, 111 E. 1st St., Zenith 'phone, 1688-A. Early and late.

RUG WEAVING.

FIRST-CLASS RAG AND FILLER RUG weaving. Melrose 3341.

PAINTING AND PAPERHANGING.

DO IT NOW BEFORE THE RUSH. IT costs less and can take time to do better work; estimates free. Call Zenith, 959-A and I will bring sample books. J. D. McCurdy, corner Third avenue west and Second street.

FOR PAINTING AND DECORATING see Youngdahl & Diers, 223 W. 2nd. St

ROOFING, CORNICE, SKYLIGHTS.

J. M. QUICK, JOBBING AND REPAIRing. 531½ E. Sup. St. Zen., 1257-A.

BURRELL & HARMON, 308 E. Sup. St. Both 'phones. First-class work.

RIFLES AND GUNS.

Grinding and Repairing a specialty. City Gun Store, R. C. KRUSCHKE, 402 West Superior Street.

SECOND HAND DEALERS.

New and second-hand goods bought, sold. A. B. Davis, 1729 W. Sup. St.

SIGN AND CARD WRITING.

For signs of any description, call 1277-D on Zen. 'phone. A. E. Schar.

WALL PAPER AND PAINTS.

C. Erickson is still in business, with the latest in wall paper and fresh supply of paint. 1926 W. 2nd, Entrance 20th Ave. W. Estimates furnished.

WATCH REPAIRING.

Watch hospital; cleaning and repairing at lowest prices. Berg Bros., 112 E. Sup. St.

BUSINESS CHANCES.

Duluth's
Leading Business Chance Brokers.
DULUTH BUSINESS EXCHANGE,
509 Torrey Building.

FOR SALE—ONE OF THE BEST CONfectioneries in the city; daily sales average $17. Price $1,400; easy terms. Will stand investigation.

FOR SALE—RESTAURANT DOING A nice business; well located. Price $500.

FOR SALE—ROOMING HOUSE, VERY central; good neighborhood; rooms always full. This is very choice. Owner must leave. Price $700; terms.

FOR SALE — BOARDING HOUSE; without question this is the best in the city; private and exclusive; everything the best. Price $2,000; terms.

FOR SALE—MOVING PICTURE THEater; best equipped picture house in Duluth. Experience unnecessary. This is a good thing. Price $1,800; easy terms.

FOR SALE—SMALL CONFECTIONERY with three living rooms completely furnished; stock, fixtures, household goods, everything goes for $250. Rent is only $12.50.

FOR SALE — SMALL BOARDING house, well located; 18 rooms, 25 boarders; cheap rent; big snap. Price is $650; easy terms.

FOR SALE—SMALL CONFECTIONERY with four living rooms in connection. Price $450.

FOR SALE — POOL HALL, CIGAR stand and shoe-shining stand combined, well located; doing good business; big snap. Price $875.

We have hundreds of other good propositions. Should you care to buy any kind of business, don't forget to see

Duluth's
Leading Business Chance Brokers,
DULUTH BUSINESS EXCHANGE,
509 Torrey Building.

Business Chances—We buy stocks of merchandise, paying spot cash. No matter where located or size of stock, write Eastern Salvage Co., merchandise brokers, Duluth, Minn.

BUSINESS CHANCES — CONFECTIONery store doing good business, three living rooms, furniture included; must be sold at once; owner leaving city. Call at 511 East Fourth street.

FOR SALE OR TRADE TWENTY-four-room hotel; all conveniences, restaurant in connection. Call Lincoln, 33 A.

BUSINESS CHANCES — FOR SALE — Two-chair barber shop; well equipped and building 18 by 30 feet; best location; can be had at low figure. Spencer Clark, Keewatin, Minn.

BUSINESS CHANCES — $250 GOOD-paying restaurant, established trade; also good fixtures, can be bought at your own price. Wood Purdy company, 501 Manhattan building.

BUSINESS CHANCES—WANT TO EXchange for farm, stock of merchandise, with store and fixtures, located in growing farming town. What have you? G. A. Rydberg, 417 Torrey building.

BUSINESS CHANCES — $1,300 BUYS moving-picture show clearing from $100 to $200 monthly; $600 will handle. Wood Purdy company, 501 Manhattan building.

BUSINESS CHANCES—A CENTRAL corner; dead ripe for grocery and butcher shop; who wants an ideal business corner? See the Smith Realty company, 524 Manhattan building.

BUSINESS CHANCES — FOR SALE — Nine-room house, full of roomers; best location in city. L 44, Herald.

BUSINESS CHANCES—FOR RENT—Small candy store doing good business; fine location. Herald, E 23.

FOR SALE — RESTAURANT, COMplete, doing good business in best town on range; price reasonable; terms cash. For particulars call or write Mrs. John Burby, Marble, Minn.

BUSINESS CHANCES—MUST DISPOSE of real estate holdings in East end of Duluth. Party having from $3,000 to $4,000 cash can place it to good advantage, if you act in time; investigate. Address owner, S 370, Herald.

BUSINESS CHANCES—AN OPPORtunity of a life in bakery, an immense paying proposition; nets $3,500 year. Standard trade year around. Smith Realty Co., 524 Manhattan.

BUSINESS CHANCES — FOR SALE — Confectionery store doing good business; fine location; bargain if taken at once. See Commercial Business Brokers, 206 Alworth building.

BUSINESS CHANCES—CONFECTIONery; $100 for fixtures and invoice stock; daily sales better than $20; splendid buy. Wood Purdy company, 501 Manhatten building.

BUSINESS CHANCES—$675 BUYS 13-room rooming house, income $125 monthly; best paying place in the city. Wood Purdy company, 501 Manhatten building.

BUSINESS CHANCES—FOR SALE—Up-to-date double store. This is one of the finest buildings and best locations in Marble. Address Box 31, Marble, Minn.

BUSINESS CHANCES—FOR SALE—Bargain; confectionery store; make us an offer on this; owner sick. Inquire Duluth Business Exchange. 509 Torrey building.

BUSINESS CHANCES—FOR SALE—Rooming house; first-class; very central; neat and clean; big bargain; price $650. Duluth Business Exchange, 509 Torrey building.

BUSINESS CHANCES — FOR SALE—One Babcock soda fountain complete. For further information inquire Joseph Shearer, lock box 27, Park Rapids, Minn.

BUSINESS CHANCES — ARE YOU looking for acres to plat? I have a tract of land across the St. Louis river from the steel plant site. This can be sold in lots at a big profit. If interested write W. 63 Herald.

SWEDISH MASSAGE.

A. E. HANSEN, MASSEUR, 400 NEW Jersey building. Old 'phone 4273 Melrose.

Mrs. Westlind, massage, treated at office or at your home. Zen. Grand 2246-X.

MRS. H. WIKING, SWEDISH MASsage, 305 East First St. Melrose 4494.

Mrs. Calmodeen, Room 7, Winthrop blk. 4th Av. W. and 1st St. Grand 2078-Y.

ASHES AND GARBAGE.

REMOVED PROMPTLY, ZENITH 2378-X. 807 Sixth avenue west.

REMOVED ON SHORT NOTICE—DICK Barrett, 1122 E. 4th St. Zen. 1945-Y

ASHES, GARBAGE AND MANURE REmoved promptly. Melrose 1390; Zenith 1488-X.

SEEDS, PLANTS, TREES.

FOR SALE—TREES AND SHRUBS, plants and flowers; gardening done by the day or contract. Call G. R. Mercer. Mel. 3546.

PRINT A HERALD WANT AD--AND RENT THAT GOOD-ENOUGH-FOR-ANYBODY HOUSE OR APARTMENT

'HERALD WANT ADS ARE BUSINESS GETTERS'

SAYS WHITNEY WALL, WELL KNOWN REAL ESTATE DEALER

Mr. Wall knows whereof he speaks, because from 10 ads that he ran in the Herald he received inquiry on every one and made several sales. Some of the inquiries that resulted in sales came from North Dakota, Northern Wisconsin and Northern Michigan.

THAT'S WHY MR. WALL BELIEVES THE HERALD WANT AD COLUMNS ARE WITHOUT COMPETITION

One Cent a Word Each Insertion.
No Advertisement Less Than 15 Cents.

TELEPHONE DIRECTORY —OF— BUSINESS HOUSES

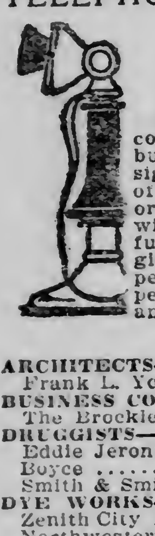

Below you will find a condensed list of reliable business firms. This is designed for the convenience of busy people. A telephone order to any one of them will receive the same careful attention as would be given an order placed in person. You can safely depend upon the reliability of any one of these firms.

	Old 'Phone.	New 'Phone.
ARCHITECTS—		
Frank L. Young & Co.	4476	
BUSINESS COLLEGE—		
The Brocklehurst	2568	1004
DRUGGISTS—		
Eddie Jeronimus	1243	1027
Boyce	163	163
Smith & Smith	280	7
DYE WORKS—		
Zenith City Dye works	1888	1888
Northwestern Dyeing & Cleaning Co.	1337	1516
National Dyeing & Cleaning Co.	2376	2376
Interstate Cleaning & Dyeing Co., "Kelly's"	2530	30
GROCERS—		
Thatcher & Thatcher		1907
LAUNDRIES—		
Peerless Laundry	428	428
Yale Laundry	479	479
Lutes Laundry	447	447
Home Laundry Co.	478	478
Model Laundry	2749	1302
MILLINER—		
M. A. Cox	4576	
MEAT MARKETS—		
Mork Bros.	1590	189
SHOE REPAIRING—		
Olsen, 410 E. 4th St.		1029-X

REAL ESTATE, FIRE INSURANCE AND RENTAL AGENCIES.

John A. Stephenson & Co., Wolvin bldg.
E. D. Field Co., 203 Exchange building.
L. A. Larsen Co., Providence building.
H. J. Mullin, 403 Lonsdale building.
W. C. Sherwood, 118 Manhattan bldg.

FOR SALE MISCELLANEOUS.

MERCHANTS, WAKE UP AND TAKE NOTICE!

Our lease expires May 1. Will sell pairs or whole stock of men's shoes at a large discount from our wholesale prices. Stock will now invoice about $2,000.

Remember the early bird gets the worm. This is your opportunity to buy a bargain.

We have discontinued making handmade men's and boys' work shoes. Have already sold our plant and must sell our stock before moving time.

Time will be given to well-rated parties. All of our display tables are for sale.

Stock on sale at retail at 328 West Superior street, St. Louis Hotel block.

C. P. LARSON, MANUFACTURER, 328 WEST SUPERIOR ST, DULUTH, MINN.

FOR SALE—EGGS FOR HATCHING R. C. White Wyandottes; $1 for thirteen eggs; Black Minorca, $1 for thirteen eggs. Address 429 Sixth avenue west. New 'phone, Grand 2154-Y.

FOR SALE.
One rosewood-case Steinway piano in splendid condition, for $125. $10 cash and $5 per month.
FRENCH & BASSETT.

(Continued on page 19.)

One Cent a Word Each Insertion.
No Advertisement Less Than 15 Cents.

HELP WANTED—FEMALE.

WANTED.
Experienced saleslady for talking machine department; none other need apply.
FRENCH & BASSETT.

WANTED — GIRL THAT CAN GO home nights to assist with housework and care of baby. Call at, No. 916 East First street upstairs.

WANTED—SALESLADY FOR CLOAK and suit department; only first-class need apply. Kris & Rose company, 32 East Superior street.

WANTED — GIRL FOR GENERAL housework; Scandinavian preferred; good wages to right party. 2207 West Third street.

WANTED — GIRL FOR GENERAL housework; family of two; must be good cook; no other need apply; best of wages paid. 725 East First street.

Wanted—Dressmaking at home. 522 4th Ave. E. Old phone, Melrose, 434.

WANTED—GIRL 501 EAST SECOND street.

WANTED — COMPETENT GIRL FOR general housework, $20 per month. 2429 East Third street.

WANTED — CHAMBERMAID AT Saratoga hotel. 513 West Michigan street.

WANTED—COMPETENT GIRL FOR general housework. 315 Second avenue east.

WANTED—AT ONCE, COMPETENT sewing girl. 2022 East Fourth street.

WANTED—AT ONCE, EXPERIENCED woman second cook. Call forenoons. Esmond hotel, Twentieth avenue west and Michigan street

WANTED—COMPETENT MAID FOR general housework, two in family. Mrs. T. F. Lynch, 1607 Jefferson street.

WANTED—GOOD, COMPETENT GIRL for general housework; good wages. 317 East Third street.

WANTED — GIRL FOR GENERAL housework; small family. Call 11 East Third street.

WANTED — A HOUSEMAID. CALL Melrose 3247.

WANTED — COMPETENT GIRL FOR general housework. 1106 East Superior street.

WANTED—NEAT GIRL TO ASSIST with housework. 801 East First street.

WANTED — COMPETENT CHILD'S nurse. 2615 East Third street. Melrose, 1653.

WANTED — GOOD KITCHEN GIRL. Bon Ton bakery.

WANTED — SEWING GIRL. ROOM 405, Temple building.

WANTED — YOUNG GIRL TO ASSIST with housework. Mrs. J. S. Lane, 421 Fifth avenue west.

WANTED — COOKS, WAITRESSES, chambermaids and kitchen help; out of town orders solicited. Park Employment agency, 15 Lake avenue north.

WANTED—CHAMBERMAID AT ONCE. Hotel McKay.

WANTED — GIRL FOR GENERAL housework; must be good cook; laundress employed; reference required. 2401 East Fifth street.

WANTED—GOOD GIRL FOR GENeral housework. Apply 1509 Jefferson street.

WANTED — GOOD GIRL FOR GENeral housework. 1106 East Superior street.

WANTED—YOUNG NURSE GIRL DAY times for 2-year-old child, walking distance. 1622 East Fourth street.

WANTED — THE NEW METHOD Dressmaking school teaches you to become a dressmaker in six weeks; make dresses for yourself or others while learning. 310 West Second street, next to Y. M. C. A. building.

WANTED—GIRLS IN PACKING ROOM with experience preferred. Apply Caldwell Coffee Co., 122 East Michigan street.

WANTED—YOUNG GIRL TO ASSIST with housework. Mrs. Norton, 40 Forty-eighth avenue east.

WANTED—DISH WASHER; GOOD wages. 2531 West Superior street.

WANTED—COMPETENT GIRL FOR general housework, small family. 131 East Second street.

WANTED — GIRLS AT MRS. SOMmers' employment office, 15 Second avenue east.

(Continued on page 19.)

One Cent a Word Each Insertion.
No Advertisement Less Than 15 Cents.

HELP WANTED—MALE.

BOYS! GIRLS! MONEY AFTER SCHOOL!
Send us your name and address. We will send you twenty packages of our Handy Sheet Bluing. You can sell them after school. Send us $1 and keep $1. The Nora Novelty company, Duluth, Minn.

WANTED — Bright men to train as chauffeurs; practical instruction given. Auto Owners' association, 1312 Hennepin avenue, Minneapolis.

LEARN TELEGRAPHY NOW.
Earn $60 in railroad position in spring. Excellent opportunity; don't miss it. Write Thompson's Telegraph institute, Minneapolis.

WANTED—COAT MAKERS, STEADY work. H. W. Hodgon company, 230½ West First street.

WANTED—MEN TO KNOW WE GROW a head of hair or no pay. Bryant & Co., room 12, Phoenix building. Melrose 3257.

Men to learn barber trade. It's easy. Positions waiting. Good wages. Cat. free. Moler Bar. College, Minneapolis.

WANTED — GOVERNMENT EMployes. Send postal for Duluth examination schedule. Franklin Institute, Department 148-F, Rochester, N. Y.

WANTED—FEW YOUNG MEN TO take subscriptions for magazines. Apply 25 South Fifty-eighth avenue west.

WANTED—AN EXPERIENCED MAN to work in a small laundry; one who can take a small financial interest desired. X 39, Herald.

WANTED—MAN AND WIFE TO RUN small clubhouse on range; must be experienced. Inquire 706 Lonsdale building.

WANTED — MARRIED MAN WHO UNderstands improving land to work on farm. Call 703 Torrey building.

WANTED — REGISTERED OR ASsistant registered pharmacist. Lion Drug Store, 2030 West Superior St.

WANTED—HANDY MAN, FAMILIAR with horses, to do general chore work. Apply W 66, Herald.

WANTED — COUNTERMAN. ROYAL lunch, 1021 Tower avenue, Superior, Wis.

WANTED—MAN AND WIFE WHO understand gardening to take charge of a profitable garden on liberal terms; no house rent. Apply O 22, Herald.

WANTED — LOCAL REPRESENTAtive in each range town. 516 Columbia building, Duluth, Minn.

WANTED — CARPENTERS. GRIGnon's shipyard, Eleventh avenue west.

WANTED — YOUNG MAN, 21 TO 30 years of age, for statistical work. Only man of previous experience need apply. State age, married or single, previous experience and references. T 34, Herald.

WANTED — BRICK SETTERS; SETting gang for brickyard of 50,000 moulded brick, daily capacity; rack and pallett system; wages 50 cents per 1,000. Alsip Brick & Tile company, Fort William, Ont., Can.

WANTED—PRESSFEEDER; PLATEN and cylinder, or platen; good wages and fine chance to learn. The Virginian, Virginia, Minn.

PERSONAL.

PERSONAL—PROF. GIRARD, CLAIRvoyant and palmist, 20 West Superior street, upstairs. Six questions answered by mail, $1. Send date of birth

PERSONAL—C. O. KRISTENSEN POLishes pianos and furniture at your home. 'Phone Hogan & Co., Both 'phones.

MRS. VOGT WISHES TO ANNOUNCE to all her friends and to any one wishing work done in the hair dressing, manicuring and massaging line, that she is again located at 17 East Superior street, upstairs, where she will be pleased to greet them.

PERSONAL — WANTED, PLACE TO board 4-year-old boy where there are no other children. Call 19 Fifth avenue west at 6 p. m.

PERSONAL—IF YOU CONTEMPLATE going into the moving picture business, better consult us, we can furnish your place complete. Picture machines, all makes, new and second-hand hand experts to install same. Large list of good houses for sale. Northwestern Supply Co., 129 West Superior street, Duluth, Minn.

WANTED — MANDOLIN AND GUITAR players. L 45, Herald.

PERSONAL — COMFORT, BEAUTY shop, 20 W. Sup. St., upstairs. Manicuring, 25c; shampooing and hairdressing, 50c; switches made from combings. Both 'phones.

PERSONAL—WHY NOT GET AWAY from washday troubles by sending your family wash to us; 5 cents per pound. Lute's laundry, 808 East Second street. Both 'phones 447.

PERSONAL—MANICURING AND MASsage. 813 Torrey building.

MRS. VOGT, HAIR DRESSER, IS NOW located at 17 East Superior street, upstairs.

PERSONAL—I WILL WRITE YOUR ads, reports, pamphlets and prospectuses, furnish you with facts, arguments, literary and historical material for debates, club papers and orations, correct and revise your MSS. and boost your enterprise. Don Carlos W. Musser, 712 Torrey building. 'Phone Melrose 2024.

PERSONAL — ELECTRIC RUG AND carpet cleaning. James Morgan. Melrose 1902; Zenith 2222.

Personal—Wringer repairing. Int'state Merc. Co., 11 N. 21st Ave. W. Zen. 787.

PERSONAL — LADIES — ASK YOUR druggist for Chichesters Pills, the Diamond Brand. For 25 years known as best, safest, always reliable. Take no other. Chichesters Diamond Brand Pills are sold by druggists everywhere.

PERSONAL — MME. MAY FRENCH female regulator, best of all. Mailed in plain wrapper, $2 a box. Orpheum pharmacy, 201 East Superior street.

PERSONAL — COMBINGS AND CUT hair made into beautiful switches. Knauf Sisters.

TIMBER LANDS.

TIMBER AND CUT-OVER LANDS bought; mortgage loans made. John Q. A. Crosby, 305 Palladio building.

FOR SALE—FORTY ACRES LAND, all white pine and spruce timber. Inquire 709 Hammond avenue, Superior, Wis.

I buy standing timber; also cut-over lands. Geo. Rupley, 615 Lyceum bldg

FOR SALE — 40 ACRES LAND, ALL white pine and spruce timber. Inquire 709 Hammonnd avenue, Superior, Wis.

Homesteads and timber claims located. From 40 to 80,000 acres of timber lands for sale. 401 Palladio Bldg.

One Cent a Word Each Insertion.
No Advertisement Less Than 15 Cents.

ADDITIONAL WANTS ON PAGES 18 and 19

FARM AND FRUIT LANDS.

WHITNEY WALL COMPANY,
301 Torrey Building.

FOR SALE—A FARM OF 120 ACRES, suitable for dairy or truck farming; forty acres cultivated; buildings and other improvements worth more than price asked. A bargain, $3,600.

FOR SALE — IN TOWN OF WRENshall, 160 acres, three miles from Fond du Lac, near sawmill. Land is heavily timbered with maple and birch. No swamp or rock, fine, heavy black loam soil. Good trout stream. Price $17 per acre; small cash payment, balance easy monthly payments. Will trade for small home in Duluth.

FOR SALE—NEAR BOULDER LAKE, 160 acres on Vermilion road, at $10 per acre; terms to suit. Torrens title.

FOR SALE—SEVENTY-FIVE ACRES on the west shore of Thompson lake on Vermilion road, about fifteen miles from Duluth. Will divide to suit. Easy terms. Torrens title. Price $12.50 per acre.

FOR SALE — THREE FORTY-ACRE tracts on Bug creek, adjoining station of Pitt on Canadian Northern railroad, at $5 per acre. Will make easy terms.

FOR SALE—FIVE ACRES ADJOINING Duluth Heights, at $300 per acre. Easy terms.

FOR SALE—A NUMBER OF IMproved and unimproved farms of ten to 160 acres, near Duluth. Let us know your wants.

WHITNEY WALL COMPANY,
301 Torrey Building.

WE HAVE 15,000 ACRES IN ST. LOUIS county, Minn., townships 60 to 63, ranges 14 to 17, which we will sell in large or small tracts at very low prices. Good location for dairying and truck gardening. Some fine lake shore frontages. Settlers on adjoining lands raising from 250 to 300 bushels potatoes per acre. Buy some of these cheap lands now and become independent. Call or write for map, Minnesota Land & Dairy company, 407 Providence building.

BUY NOW AND START THAT chicken farm you have talked about so long—ten, fifteen and twenty acres close to Proctor, at bargain prices. E. H. Culkins & Co., 510 Palladio building.

WE HAVE 15,000 ACRES IN ST. LOUIS county, Minn., in townships 60 to 63 and ranges 14 to 17, which we will sell in large or small tracts at very low prices. Good location for dairying and truck gardening. Some fine lake shore frontages. Settlers on adjoining lands raising from 250 to 300 bushels potatoes per acre. Buy some of these cheap lands now and become independent. Call or write Minnesota Land & Dairy company, 407 Providence building.

TEXAS INVESTMENTS.
Buy Orchards and Garden Lands at Aldine, near Houston, the greatest city in the Southwest, where values are growing upward all the time. Address E. C. Robertson, 501 Kiam building, Houston, Tex.

FOR SALE — 40-ACRE IMPROVED farm with five-room house, barn, 1,400 shade trees, one acre apple trees, good well; including farm implements. Price $1,400. L. A. Barnes & Co., 304 Central avenue, West Duluth.

FOR SALE — FIFTY-FIVE ACRE tract on Bordon Lake, three miles from Gordon, Wis., several trains daily to Duluth; good soil; fine fishing; beautiful shore line and trees; summer cottages all around; price $650, $325 cash; balance easy terms. Helmbaugh & Spring, 1103 Tower avenue, Superior, Wis.

Farm lands at wholesale prices. L. A. Larsen Co., 214 Providence building.

FOR SALE — 30,000 ACRES OPEN TO entry to settlers at lowest price, near Cass Lake. Fred Steffen, locater, Brookston, Minn.

FOR SALE—500 FARMS, FROM FIVE to forty years time, at 4 per cent. Minnesota Land & Investment Co., 801 Torrey building.

FOR SALE—GOOD BARGAIN—FORTY acres of land on railroad station, ten-room house and surrounding buildings; also horses, cows and farm machinery; fine summer resort. Part cash, balance easy terms. Address W 60, Herald.

For sale—10-acre tracts north of Woodland. W. M. Gill, 296 W. 5th St., Superior.

L. A. LARSEN CO., 214 PROVIDENCE building, wholesale dealers in blocks of lands with mineral prospects.

FOR RENT—FARM OF 25 ACRES, with house, barns and poultry house, three miles from car line. See E. L. Kimball, First National Bank building.

FOR SALE—FORTY-ACRE TRUCK farm, six miles from Duluth; 25 acres cultivated; six-room house, barn, etc. Included are two horses, cows and chickens. Price $3,500; will exchange for city property. G. A. Rydberg, 417 Torrey building.

FOR SALE — FARM, CONTAINING about 63 acres, fronting on lake, on Cuyuna iron range; 20 acres cultivated; good buildings; no mineral reserve. Price $2,000. Easy terms. G. A. Rydberg, 417 Torrey building.

FOR SALE—EIGHTY-ACRE FARM IN south Cass county; all fenced; level land; 12 acres cultivated; fair buildings; small stream. Price, $1,300. G. A. Rydberg, 417 Torrey building.

FOR SALE—10,000 ACRES IN 40 AND 80-acre tracts, close to Hibbing and Chisholm; good markets; forty annual payments of $16 each on 40 acres, or $32 each on 80 acres, pays both principal and interest. For further information apply Guaranty Farm Land company, 416 Lyceum building, Duluth, Minn.

FOR SALE — LANDS IN SMALL tracts to actual settlers only; good location for dairying and truck gardening. For further information call on or address Land Commissioner, Duluth & Iron Range Railroad company, 101 Wolvin building, Duluth, Minn.

FOR SALE—EIGHTY-ACRE FARM ON Crow Wing river; 20 acres cleared, 20 acres meadow; good clay soil; no buildings. Price, $1,300. G. A. Rydberg, 417 Torrey building.

FOR SALE—TEN ACRES OF GOOD land inside city limits; cash or terms. S. H., Herald.

SELECTED FARMING LANDS.
On line of the Alger-Smith railroad. On easy terms to settlers.
ALEXANDER McBEAN,
Sales manager, 406 Columbia Bldg.

FOR SALE — SEVENTY-FIVE-ACRE farm, close to station in Morrison county, on fine lake; good soil; hay meadow; five-room house and barn. Price, $1,700. G. A. Rydberg, 417 Torrey building.

(Continued on page 19.)

One Cent a Word Each Insertion.
No Advertisement Less Than 15 Cents.

FOR RENT—FLATS.

JOHN A. STEPHENSON & CO.
RENTAL DEPT.,
Wolvin Bldg.

FOR RENT—FIVE-ROOM HEATED flat at 5 North Nineteenth avenue east; $32.50 per month.

FOR RENT—SEVEN-ROOM APARTment in St. Elmo building, 721 East First street; splendid arrangements; beautiful view.

FOR RENT—SIX-ROOM APARTMENT in Adams apartments, 715 East First street.

FOR RENT—ON GARFIELD AVENUE. Living rooms on second floor; cheap rent.

JOHN A. STEPHENSON & CO.,
RENTAL DEPT.,
Wolvin Bldg.

FOR RENT—FIVE-ROOM FLAT; ALL conveniences except heat; steel range in kitchen. Call at 529 East Third street.

FOR RENT — FIVE-ROOM BRICK flat, steam heated, at 10 West Fifth street, $18 per month.

FOR RENT—FIVE-ROOM FLAT, UPstairs, all conveniences except heat; possession May 1. Beautiful view of lake. Call at 17 East Fourth street.

FOR RENT — FIVE-ROOM BRICK flat, only two blocks from Soo depot; modern except heat.

FOR RENT—NEW FIVE-ROOM BRICK flat, 601 East First street; hardwood finish; beautiful lake view.

FOR RENT — SIX-ROOM HEATED brick flat, Eighth avenue east; very desirable location; unobstructed lake view.

WAHL-MESSER REALTY CO.
208 Lonsdale Building.

FOR RENT—SEVEN-ROOM MODERN flat at 5 West Fourth street. Inquire L. Oreck, 416 West Superior street.

FOR RENT—SIX-ROOM FURNISHED flat in the Lafayette flats, thoroughly modern; heat, water and telephone service furnished. R. P. Dowse & Co., 106 Providence building.

FOR RENT—MAY 1, A FOUR-ROOM flat, with bath; hardwood floors, electric light and gas; very central. W. C. Sherwood & Co., 118 Manhattan building.

FOR RENT — ELEGANT FIVE-ROOM flat central. 508 North Third.

FOR RENT—VERY FINE SEVENroom apartment in new Berkshire apartments, corner Eight avenue east and First street. Rental department, John A. Stephenson & Co., Wolvin building.

FOR RENT—FIVE-ROOM FLAT, 225 West Fourth street; water and electric light; water paid. H. Liga, care S. H. Knox company.

FOR RENT—FOUR OR FIVE-ROOM flat, fine condition, $20 and $22 per month; central, modern, except heat. 'Phones 597. Hudson-Lewis company, 301 Alworth building.

FOR RENT—FIVE-ROOM FLAT, 2408 West First street; water and sewer. Stryker, Manley & Buck, Torrey building.

FOR RENT—TWO, THREE AND four-room flats, only five blocks from postoffice; beautiful view of lake; furnished with all brand new furniture; equipped with gas range, electric lights and every convenience. Call and see them at 1030 West First street.

FOR RENT—FIVE LARGE ROOMS and alcove; light and bath, 1218½ East Fourth street. Hartman-O'Donnell agency, 205 Lonsdale building.

FOR RENT—219 WEST FIFTH street, new five-room flat, bath, gas, electric light; ready May 1. Stryker, Manley & Buck, Torrey building.

FOR RENT—FIVE-ROOM FURNISHed flat for the summer. Inquire Flat O, Buffalo flats, Ninth avenue east and First street.

FOR RENT—FIVE-ROOM FLAT, CITY water, bath, water free, $16 per month. J. D. Howard & Co., 216 West Superior street.

FOR RENT—THREE-ROOM FLAT IN Seaton terrace, $11 per month; water furnished. D. W. Scott & Son, 402 Torrey building.

FOR RENT — FOUR-ROOM FIRSTfloor flat; baths, heating plant, gas, electricity. Inquire 410 Eleventh avenue east, second floor.

FOR RENT—FIVE-ROOM FLAT, 123½ East Fourth Inquire 123 East Fourth.

FOR RENT—VERY NICE MODERN five-room brick flat. First class condition; hot water heating plant. Fourth avenue east and First street. Reasonable rent. New phone, Lincoln 317.

FOR RENT—COZY FOUR-ROOM FLAT, West Third street, near Lincoln Park, $14, including water rent. S. W. Richardson, 201 Exchange Bank building. Both phones, 2046.

FOR RENT—BRICK FLAT, CORNER of Fifteenth avenue east and Fourth street; six rooms, bath, laundry, storeroom, gas range, hot water heating plant; new and up-to-date; $37.50 per month; no children. George R. Laybourn, 14 Phoenix block.

FOR RENT — TWO FLATS, 27 AND 29 West Fourth street, six rooms, all modern conveniences; furnace, gas and electric light; large basement. Apply at 27½ West Fourth street.

FOR RENT — FOUR-ROOM FLAT; 318 Sixth avenue east, upstairs; bath, electric light, gas for cooking; water paid; $16 per month. R. P. Dowse & Co., 106 Providence building.

FOR RENT — SIX-ROOM STEAM heated flat; central location; thoroughly modern; janitor service; laundry tubs. Apply Corporate Investment company, Torrey building.

FOR RENT—FIVE-ROOM FLAT, 19 Lake avenue north; six-room flat, 14 West First street; all modern conveniences. Inquire rental department Bridgeman & Russell.

FOR RENT—927 EAST FIFTH street, five-room flat, bath, water free, $22 per month. Stryker, Manley & Buck, Torrey.

FOR RENT—VERY NICE CHEERFUL four-room flat, water, toilet, gas, electric light, $13; Third avenue west. Harris Realty Co., Manhattan building.

FOR RENT—THREE-ROOM FLAT IN Seaton terrace, $11.00 per month. Water furnished. D. W. Scott & Son, 402 Torrey building.

FOR RENT—FIVE LARGE ROOMS; light and bath. 208 East Fourth street. Hartman O'Donnell Agency, 205 Lonsdale building.

FOR RENT—FIVE-ROOM FLAT; ALL conveniences except heat. Call Lincoln 52, Melrose 1052. Room 203, Anderson & Thoorsell block, Twenty-first avenue west and Superior street.

FOR RENT—FOUR-ROOM STEAM heated flat, central location, hardwood floors, hot and cold water, janitor service; rent $27. Corporate Investment Co.

(Continued on page 19.)

One Cent a Word Each Insertion.
No Advertisement Less Than 15 Cents.

FOR RENT—ROOMS.

FOR RENT — FURNISHED ROOMS; board if desired. 301 East Third street.

FOR RENT—TWO OR THREE VERY desirable rooms in Dodge block; very central. Apply N. J. Upham company, 18 Third avenue west.

FOR RENT—TWO AND FOUR-ROOM flats; water paid; $5 and $10 per month. 702 E. 2nd St. Grand 1299-D.

FOR RENT—TWO FRONT ROOMS, furnished for light housekeeping. 609 West Third street; $20 per month; heated; gas range, lights, bath, 'phone.

FOR RENT — LARGE FURNISHED front room, suitable for two; private family. 828 East Second street. Melrose 3945.

FOR RENT—NICE FRONT ROOM AND alcove; all conveniences. Melrose 2595; 1218 East First street.

FOR RENT — TWO ROOMS, FURnished complete for housekeeping. Call between 4:30 and 6:30 p. m. 304 West Fourth street. Flat C.

FOR RENT—FURNISHED ROOM, ALL conveniences; for two ladies or two gentlemen. Apply 405 East Third street.

FOR RENT—SMALL, BRIGHT, FURnished room, $6; every convenience. Call Melrose 3081.

FOR RENT — FURNISHED ROOMS; gentlemen preferred. 206 West First street.

FOR RENT — THREE ROOMS AT 323½ East Fifth street; water, sewer and gas; $9 per month. Inquire upstairs.

FOR RENT — FURNISHED ROOM; will allow light housekeeping. 210 West Second street.

FOR RENT—STEAM HEATED SINGLE room; rent desirable; all conveniences and use of 'phone; gentlemen preferred. Call 201 East Second street.

FOR RENT — FOUR FURNISHED rooms for housekeeping; gas, steam heat and electric light. 106 East Second street.

FOR RENT—WELL FURNISHED rooms, $2 per week and up; nice large room and board for two $12 per week. The Latona, 122 East First street.

FOR RENT — FURNISHED ROOM; modern conveniences; gentleman preferred, references required. 410 Ninth avenue east.

FOR RENT—FURNISHED ROOM; ALL conveniences; $6 per month. 321 Eighth avenue west; Melrose 3991.

FOR RENT — A LARGE, LIGHT, front room well furnished; reasonable; to gentlemen only. 220 Seventh avenue west.

FOR RENT — TWO FURNISHED rooms for light housekeeping. 206 West Third street.

FOR RENT—LARGE FURNISHED front room. 120 First avenue west.

FOR RENT — FURNISHED HOUSEkeeping suites, gas, water and electric light included. La Salle hotel, 12 Lake avenue north.

FOR RENT—TWO ROOMS FOR LIGHT housekeeping; all conveniences; $10 per month; upstairs in rear of 216 East Second street. F. I. Salter company, Lonsdale building.

FOR RENT — FURNISHED ROOMS; electric lights, all conveniences; $1 to $2 per week. Inquire 705 West Third street.

FOR RENT — FIVE ROOMS, 2322 West Sixth street; city water, electric light.

FOR RENT—NICELY FURNISHED room in private family, use of 'phone. 109 West Fifth.

FOR RENT — TWO FURNISHED rooms for light housekeeping. 206 West Third street.

FOR RENT—AFTER APRIL 15, FOUR nice rooms, second floor, 19 Twenty-eighth avenue west; water, sewer, toilet, electric light, $10 per month. F. I. Salter Co.

FOR RENT — LARGE FURNISHED room with private family; steam heat, electric light and gas; use of 'phone and bath. Inquire 124 East Fourth street.

FOR RENT—FURNISHED ROOMS IN very desirable location; strictly modern; one block from car line; with or without board; prices right. 223 East Third street.

FOR RENT—THREE LARGE NICELY furnished rooms for housekeeping, bathroom, sink and electric light. 324 Twentieth avenue west.

FOR RENT — NICELY FURNISHED rooms, $1 per week and up; light housekeeping allowed. 314 East Second street.

FOR RENT—FURNISHED FRONT room with all conveniences; for one or two; pleasant view. 313 West Fourth street.

FOR RENT—3516 WEST THIRD. Five rooms, bath, gas and city water; $14 per month. Inquire downstairs.

FOR RENT — NICELY FURNISHED room; all conveniences; $8 per month. 617½ West First street.

THREE ROOMS NICELY FURNISHED for $69; this includes furniture for kitchen, dining room and bedroom. Terms, $1.50 per week. Why not own the furniture in your apartments or rooms instead of paying rent on it. See F. S. Kelly Furniture company.

FOR RENT—THREE ROOMS, ELECtric light and all conveniences, $10 per month. Inquire 1203 West Fourth street.

FOR RENT — TWO UNFURNISHED rooms for light housekeeping; also single furnished room; all conveniences. 1315 East Sixth street.

AUTOMOBILES.

AUTOMOBILES FOR HIRE.
New 1911 model M. Thomas flyers, seven-passenger. Private service a specialty. Both 'phones 694.
G. W. DAZIEL,
Solicitor and Operator.

FOR SALE — FIVE-PASSENGER touring car and one delivery auto, in good condition; must be sold at once regardless of price. For particulars address "Auto," care Herald.

WE REPRESENT MAXWELL, PREmier, Oakland, Moline pleasure cars and Wilcox trucks. All kinds of repairing, even tire vulcanizing. Old cars bought and sold. It will pay you to try us. Also have automobiles for hire. Call, 'phone or write M. F. Falk, Rapid Transit Auto & Repairing Co., 2110-12 W. Mich. St. 'Phones Mel. 347; Zen 47 Lincoln.

STOVE REPAIRS.

WE CARRY IN STOCK REPAIRS FOR 10,000 different stoves and ranges. C. F. Wiggerts & Son, 410 East Superior street. Both 'phones.

SECRET SOCIETIES.

PALESTINE LODGE, No. 79, A. F. & A. M.—Regular meetings first and third Monday evenings of each month, at 8 o'clock. Next meeting, April 17, 1911. Work—Regular business. Rene T. Hugo, W. M.; H. Nesbit, secretary.

IONIC LODGE NO. 186, A. F. & A. M.—Regular meetings second and fourth Monday evenings of each month, at 8 o'clock. Next meeting, April 24, 1911. Work—First degree. Walter N. Totman, W. M.; Burr Porter, secretary.

KEYSTONE CHAPTER NO. 20, R. A. M.—Stated convocations second and fourth Wednesday evenings of each month at 8 o'clock. Next meeting, April 26, 1911. Work—M. M. degree. Charles W. Kieswetter, H. P.; Alfred Le Richeux, secretary.

DULUTH COUNCIL NO. 6, R. & S. M.—Next meeting, Friday, April 21, 1911, at 8 p. m. Work—Royal and select masters' degree. James A. Crawford, T. I. M.; Alfred Le Richeux, recorder.

DULUTH COMMANDERY NO. 18, K. T.—Stated conclave first Tuesday of each month at 8 o'clock. Next conclave, April 25, 1911. Work—Templar degree. Frederick E. Hough, E. C.; Alfred Le Richeux, recorder.

SCOTTISH RITE — REGULar meetings every Thursday evening at 8 o'clock. No meeting until further notice. Henry Nesbit, secretary.

ZENITH CHAPTER NO. 25. Order of Eastern Star—Regular meetings second and fourth Friday evenings of each month at 7:30 o'clock. Next meeting, April 28, 1911. Work—Regular business and initiation. Elizabeth Overman, W. M.; Ella F. Gearhart, secretary.

EUCLID LODGE NO. 198, A. F. & A. M.—Meets at West Duluth second and fourth Wednesdays of each month at 7:30 p. m. Next meeting April 26, 1911. Work—First degree. M. M. Meldahl, W. M.; A. Dunleavy, secretary.

DULUTH CHAPTER NO. 59, R. A. M.—Meets at West Duluth first and third Wednesdays of each month at 7:30 p. m. Next meeting April 19, 1911. Work—Royal Arch degree and lunch. Roger M. Weaver, H. P.; A. Dunleavy, secretary.

K. of P.
NORTH STAR LODGE, NO. 35, K. of P. —Meets every Tuesday evening at Castle hall, 118 West Superior street. Next meeting Tuesday evening, April 18, 8 p. m. o'clock sharp. First rank work. All knights cordially invited. A. L. Sturgis, C. C.; S. A. Hearn, K. of R. S.

DIAMOND LODGE, No. 45, K. of P.—Meets every Monday evening in Sloan's hall, corner Twentieth avenue west and Superior street. All knights cordially invited. L. B. Allen, C. C.; S. L. Pierce, K. of R. & S.

KITCHI GAMMI LODGE, NO. 123, K. of P.—Meets every Thursday evening at Commercial club hall, Central avenue, West Duluth. Next meeting Thursday, April 13th. Work, second rank. All knights cordially invited. E. D. Nickerson, C. C.; C. M. Phillips, K. of R. & S.

DULUTH LODGE, NO. 28, I. O. O. F.—MEETS every Friday evening at 8 o'clock at Odd Fellows' hall, 18 Lake avenue north. Next meeting night, April 21. Second degree. J. A. Nelson, N. G.; L. G. Marlow, Rec. Sec.; A. H. Paul, Fin. Sec.

WEST DULUTH LODGE, NO. 168, I. O. O. F. Meets every Tuesday night at I. O. O. F. hall, West Duluth. Next meeting night April 23. General business. W. E. Cowden, N. G.; W. B. Hartley, Rec. Sec.

DULUTH ENCAMPMENT, NO. 36, I. O. O. F.—Meets on the second and fourth Thursday at Odd Fellows hall, 18 Lake avenue north. Next meeting night April 27. Royal purple degree voting. E. Anderson, C. P.; L. G. Marlow, Rec. Scribe.

K. O. T. M.
DULUTH TENT, NO. 1—MEETS EVERY Monday, 8:15 p. m., at Macabee hall, 21 Lake avenue north. Visiting members always welcome. F. C. Freer, commander, flat 4, Munger row, West Duluth; J. B. Gelineau, record keeper, office in hall. Hours, 10 a. m. to 1 p. m., daily. Zenith 'phone, Grand 619-X.

A. O. U. W.
FIDELITY LODGE, NO. 105 — MEETS at Maccabee hall, 21 Lake avenue north, every Thursday at 8 p. m. Visiting members welcome. M. Cossi, M. W.; A. E. Piering, recorder; O. J. Murrold, financier, 217 East Fifth street.

MODERN SAMARITANS.
ALPHA COUNCIL, NO. 1—TAKE NOtice that Samaritan degree meets first and third Thursdays; beneficent, second and fourth Thursdays. Lucy A. Purdy, Lady G. S.; N. B. Morrison, G. S.; Wallace P. Welbanks, scribe; T. A. Gall, F. S., First National Bank building.

UNITED ORDER OF FORESTERS—Court Eastern Star, No. 86, meets every first and third Tuesday at U. O. F. hall, corner Fourth avenue west and First street. Chas. V. Hanson, C. R., 507 West Fifth street; A. R. Olund, secretary, 1031 West First street. Harry Milnes, treasurer, room 23, Winthrop block. Zenith 'phone 1030-X.

M. W. A.
IMPERIAL CAMP, NO. 2206 — MEETS at U. O. F. hall, Fourth avenue west and First street, second and fourth Tuesdays of each month. Harvey W. Wike, consul; C. P. Earl, clerk, box 411; F. E. Doremus, deputy; address, N. P. freight office.

CLAN STEWART, NO. 50, O. S. C.—Meets first and third Wednesdays each month, 8 p. m., at U. O. F. hall, corner Fourth avenue west and First street. Next regular meeting, April 19. Robert Ferguson, chief; Don McLennan, secretary; John Burnett, Fin. Sec., 312 Torrey building.

ROYAL ARCANUM, Duluth Council, No. 1483—Meets second and fourth Tuesday evenings, Macabee hall, 21 Lake avenue north. Clinton Brooke, secretary, 401 Columbia building.
Mesaba Council, No. 1493—Meets first and third Wednesday evenings, Columbia hall, West end. A. M. Johnson, secretary, 117 North Twentieth avenue west.

ORDER OF OWLS, DULUTH Nest, No. 1200—Meetings are held every Wednesday of each month at Owls' hall, 118 West Superior street. Joseph E. Feaks, secretary, 22 East Superior street.

PRIVATE HOSPITAL.

MRS. HANSON, GRADUATE MIDwife; female complaints. 413 Seventh avenue east. Zenith 1225.

Mrs. A. Ferguson, graduate midwife; female complaints. 2201 West Fourth street. Zenith, Lincoln 224-Y.

S. WAROE, GRADUATE MIDWIFE and nurse. 215 Twenty-sixth avenue west. Zenith 'phone, Lincoln 200-D.

PRIVATE HOSPITAL—PROSPECTIVE mothers will find a pleasant home before and during confinement at Ashland Maternity home, 208 Tenth avenue west, Ashland, Wis. Infants cared for.

PERSONAL—Private home for ladies before and during confinement; expert care; everything confidential; infants cared for. Ida Pearson, M. D., 284 Harrison avenue, St. Paul, Minn.

Mrs. H. Olson, graduate midwife. Private hospital, 329 N. 58 Av. W. Zenith 3173; Calumet 173-L.

WOMAN'S HOSPITAL—MRS. MARY Barrell, matron. 931 London road. Zenith 'phone, 1597.

LAST EDITION

THE DULUTH HERALD

26 PAGES

VOLUME XXIX—NO. 11. FRIDAY EVENING, APRIL 21, 1911. TWO CENTS.

MINNESOTA HISTORICAL SOCIETY.

NEW AND WONDERFUL DISCOVERIES MADE IN COSMICAL EVOLUTION

Government Astronomer Reveals Results of Years of Research.

Every Fixed Star Has a Planetary System of Its Own.

Living Beings Exist Wherever a Star Twinkles in Space.

Philadelphia, April 21.—Discoveries in cosmical evolution leading to the development of an entirely new science, the science of cosmogony, were announced today to the American Philosophical society at its annual meeting by Prof. T. J. J. See, government astronomer in charge of the naval observatory at Mare Island, Cal. Prof. See said he had traveled 3,000 miles to give Eastern men of science a first-hand account of his recent discovery, which he stated had aroused interest in learned circles throughout the world.

Prof. See was formerly in charge of the large telescope of the naval observatory in Washington, and while there, is said to have made the most refined measures of the planets and satellites yet accomplished. For the past seven years he has been in California studying the cause of earthquakes and mountain formations, besides making discoveries in cosmogony.

Among the results announced today was a link in the chain of reasoning establishing the laws of the evolution of the solar system, showing that the planets originally were small bodies forming at a great distance from the sun, and that their masses have been increased by gathering up all manner of lesser bodies from meteorites to satellites. Collisions in this nebular resisting medium have reduced the size of the original orbits immensely and made them such exact circles that the Greek philosophers believed the Diety had set the planets revolving in round orbits because the circle is a perfect figure. These collisions which have rounded up the planetary orbits and brought the satellites nearer their several planets have also indented the face of the moon and given rise to large craters which were formerly believed to be volcanic, but are now proved to be due to the impact of satellites against the lunar surface.

Prof. See cited the investigation of Prof. Lehman-Filhes of the University of Boston, and of Prof. Stromgren of the Royal Observatory of Copenhagen, as verifying his discoveries on

(Continued on page 16, fifth column.)

GOT GREEN HAIR; SUES FOR $20,000

Work of New York Hair Dyers Not Satisfactory to Frisco Woman.

New York, April 21.—Because her hair turned green instead of black when treated with a dye supplied by Polly & Klark, hairdressers at No. 1455 Broadway, Mrs. Adeline K. Lewison of San Francisco has sued them to recover $20,000 damages. Maurice Meyer is her attorney.

Mrs. Lewiston, who is president of the Electro-Thermal company, alleges that she was in San Francisco when the earthquake came, and that her black hair turned gray from fright. On Nov. 8 last she agreed to pay a substantial sum to the hairdressers if they could turn her hair black again without any injury to her, she asserts. She underwent treatment.

Mrs. Lewison contends the hairdressers used a poisonous dye that not only turned her hair green, but poisoned her face. Her nervous system was affected too, and she "suffered severe bodily pain and mental anguish."

Polly & Klark admit they agreed to dye Mrs. Lewison's hair, but deny they guaranteed to do so without injury to her. In fact, they assert, she agreed to take the entire risk.

BRITISH COPYRIGHT BILL PROGRESSES

Measure Has Passed Its Second Reading in House of Commons.

London, Saturday, April 15.—The government's long promised copyright bill has passed its second reading in the house of commons. The measure not only sets forth amendments based on the copyright convention of 1908, but codifies the common law on copyright and the existing statutes, numbering about twenty.

Copyright under the amended law would run as a general rule during the life of the author and fifty years after. Foreign authors may acquire copyright by making first publication within the British dominions, but may be deprived of it by the government if the country to which they belong refuses adequate protection to British authors. Imprisonment is substituted for a fine as punishment for piracy and there is a clause giving authors protection against performances of any copyrighted work from pirated copies.

Photographs, graphophone records and perforated music rolls are to have copyright, the term being for fifty years from the time the negative or plate is made.

MORGAN MAKES DAY HEAD OF EQUITABLE

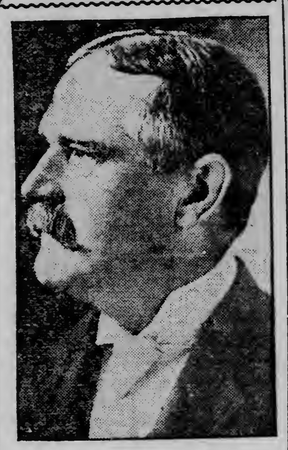

WILLIAM A. DAY,
First Vice President of Equitable Assurance Company, Elected President by Direction of J. P. Morgan, Who Holds Majority of Stock.

HIDE REAL INTERESTS

Farmers Pushed Forward By Others in Reciprocity Question.

Representative McCall Makes Strong Speech Favoring Trade Pact.

Washington, April 21.—Opening the last day of Canadian reciprocity debate in the house, Representative McCall of Massachusetts declared that the farmers of the United States had been pushed forward to hide the real interests opposed to the agreement. Mr. McCall's speech, favoring reciprocity, was one of the most important of the discussion. He had charge of the bill in the last congress.

Mr. McCall said that he spoke in behalf of all Republicans who are in favor of the measure. He ridiculed the eulogies upon the farmer which he said had characterized the majority of the speeches against reciprocity.

"The farmer is not the sad-eyed monstrosity that he has been painted in this house," declared the speaker.

The opening up of the cheap lands of Canada to United States market would not be injurious to this country, said Mr. McCall. "The lands that we fear," he said, "are lands adapted only to a single crop, but one which will soon be exhausted.

"The advantage of this reciprocity agreement will not be that of reducing the price of a single bushel of wheat, but when the time of our scarcity comes, it will prevent the rise in price by giving us free access to the Canadian supply."

Would Force a Vote Today.

Washington, April 21.—The house of representatives entered today upon what the leaders hope is the final

(Continued on page 6, first column.)

ADVERSE REPORT ON KNIFE RIVER

Chief of Engineers Decides Against Improvement of Harbor.

Washington, April 21.—(Special to The Herald.)—Gen. Bixby, chief of engineers, today sent a letter to congress approving the findings of Lieut.-Col. Fitch upon a preliminary examination of the harbor at Knife River, Minn., in which it is held that the locality is not worthy of improvement by the general government.

The letter says that this is a small harbor located about seven miles west of Two Harbors and nineteen miles east of Duluth. At present there is one wharf, owned and operated by a logging railroad company, its principal purposes being for the receipt of coal for the use of the railroad. This commodity, of which about 12,000 tons were received in 1910, comprises the present water-borne commerce of this locality. Prospective commerce, in case of improvement, consists in somewhat larger receipts of coal and in the shipment of forest products, the amount of which is conjectural.

The improvement desired appears to be some form of breakwater for the protection of the harbor from easterly winds. Owing to deep water close into shore, such a structure would probably have to be located in water 100 feet or more in depth, involving great expense. In view of this probable excessive cost, the small amount of commerce involved, both present and prospective, and the close proximity to two good harbors, the opinion is that the harbor at Knife River is not worthy of improvement.

CAMORRIST AFTER A MAD HARANGUE HURLS GLASS EYE AT JUDGE

Falls in Faint as Prisoners Shout and Curse From Cages.

Successor to Leader of Society Makes Great Grand Stand Play.

Spectators Are Horrified and the President Suspends Sitting.

Viterbo, Italy, April 21.—Of all the methods adopted by the Camorrist prisoners to excite sympathy or incite a riot, none surpassed in novelty and effectiveness that of Gaetano Esposito, who at the end of a mad harangue today tore a glass eye from his head and, hurling it at the feet of the president, stampeded the court room. Then he fell in a faint and President Bianchi suspended the sitting.

According to the state, Esposito, who is known as a usurer, is a dangerous malefactor and succeedd "Enricone" Alfano as the head of the Camorrists when Alfano fled to the United States, there to fall into the hands of Lieut. Petrosino. He is charged with having been one of those who met at Bagnoli and condemned Gennaro Cuoccolo to death for treachery to his associates in crime.

Attempts to Prove Alibi.

The prisoner attempted to prove an alibi so far as the meeting at Bagnoli was concerned. At that time he was traveling, he said, between Milan and Rome. He gave a detailed account of his wanderings prior to the murder of Cuoccolo and his wife and gradually wrought himself up to a fine frenzy. He concluded in substance as follows:

"It is true that I concealed myself at the time when I learned that I was to be arrested. I was suffering, as I am even now, from heart disease. In my boyhood I lost one eye. I feared that I would die in prison from the malady which had already seized me, or, what would be even worse, lose my other eye."

Becomes Hysterical.

Here the prisoner became hysterical and sobbed violently, his face in his hands. Suddenly he raised his head and with a deft movement of the hand, released the glass eye and, throwing it on the floor before the judge's bench, bared his face, disfigured with old cuts, to the horrified spectators. Then for a few seconds he posed and then with a choking cry, dropped to the floor in a faint.

As Esposito collapsed a tumult was raised. From the steel cages the prisoners shouted, cried and cursed.

One of the jurymen, who is a physician, went to the assistance of Esposito, and President Bianchi declared the sitting suspended.

Boy Whirled to Death.

Horace, N. D., April 21.—The 3-year-old son of B. K. Benson was whirled to death when his clothing caught on a shaft while his father was cleaning seed grain and using a gasoline engine for power. The body was beaten into a pulp.

PRESIDENTIAL BOOM FOR GOVERNOR HARMON

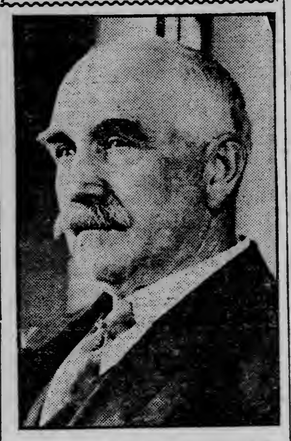

—Copyrighted by George Grantham Bain.

GOVERNOR JUDSON HARMON, Who Has Been Selected by the Ohio Delegation as a Democratic Candidate to Groom for Presidential Nomination.

TO BOOM HARMON FOR PRESIDENCY

Ohio Delegation to Take Steps to Present Him as Candidate.

Washington, April 21.—Reinforced by Lieut. Governor Nicholas of Ohio, the Democratic congressional delegation of that state met today in Senator Pomerene's office formally to launch a presidential boom for Governor Judson Harmon. Mr. Nicholas arrived today. It was expected that the conference, which was called by Senator Pomerene would adopt resolutions strongly indorsing Governor Harmon for the Democratic nomination in 1912.

After an hour's discussion, however, it was decided that two committees should be appointed later by Senator Pomerene on publicity and ways and means.

The latter committee will determine upon a form of resolution to be adopted at another meeting.

The campaign is to be conducted by the lieutenant governor who read to the delegation a large number of letters he had received "indicating" he said, "that encouragement is coming from all sections of the United States."

MADERO'S LATEST ULTIMATUM IS THAT CIUDAD JUAREZ MUST BE EVACUATED BY FEDERALS

Says That Is Only Thing to Avoid International Complications.

Rebel Leader Wants City for His Permanent Headquarters.

Army Is Just Outside City Ready to Make Attack.

El Paso, Tex., April 21.—If the Mexican government would avoid international complications it must order Gen. Navarro to evacuate Juarez at once. This is the ultimatum sent by Gen. Francisco I. Madero, Jr., to Dr. Vasquez Gomez at Washington today to be communicated to the Mexican government.

In addition, Gen. Madero sent word to Dr. Gomez by way of El Paso junta that he was well aware of the difference between an armistice and peace negotiations, which it was suggested follow the armistice. Gen. Madero has taken the position that an evacuation of Juarez is essential before he will consider an armistice.

He is desirous of establishing a headquarters from which to conduct formal negotiations with the Mexican government. The reply of the Mexican government is expected to be received here from Dr. Gomez at Washington and it is very probable that any attack on Juarez will be postponed until it arrives. Allowing for the time of communication it is not believed that the answer will reach here before midnight.

Madero's Forces Close to City.

El Paso, Tex., April 21.—The armies of Diaz and Madero are marking time this morning. Madero has given his word that he will not attack before this afternoon, unless attacked. His large and well armed army is waiting just outside of Juarez. Inside the town, heavily fortified, are the 750 loyal soldiers of Diaz, waiting for the attack. The federals, after a quiet night, undisturbed by shots or war indications of any character, are ready for the battle, they declare, any time Madero opens it. Outside the town Madero and his men are waiting for Porfiro Diaz, president of Mexico, to send word that he is willing to resign the presidency. This, they declare, is the only thing that will prevent an attack on Juarez. Madero does not

(Continued on page 6, third column.)

COURIER ARRIVING AT OUTSKIRTS OF MADERO'S CAMP WITH MESSAGES FROM INSURRECTO CHIEFS

SCATTERS GEMS IN THE STREET

Blind Horse Kicks Plate Glass Windows Out of Store.

New York, April 21.—The traditional bull in a china shop was run a close second today by a horse—an aged and totally blind horse, at that—which kicked his way through two big plate glass windows of a jewelry store at the corner of Maiden Lane and Broadway and sent the $200,000 worth of diamonds in the window flying in all directions. Precious stones by the tens of thousands dollars' worth were swept into the street, buried amongst masses of finely broken glass.

Policemen stationed at this, one of the busiest corners in downtown New York, in the heart of the wholesale jewelry district, had all they could do to control the crowds which pushed into the thick of the fray and watched the proprietors and clerks of the jewelry establishment in a mad scramble to pick the gems out of the debris and save everything possible.

The jewelers said it would take an inventory to tell if anybody had got away with any of the gems.

McNair at Washington.

Washington, April 21.—(Special to The Herald.)—C. L. McNair, manager of the Northwest Paper company of Cloquet, is in Washington upon business before the interior department.

CONGRESS PETITIONED

To Withdraw United States Troops From Mexican Border.

Representative Berger Presents Request of Ninety Thousand Citizens.

Washington, April 21.—Ninety thousand citizens of the United States petitioned congress today to withdraw the troops from the Mexican border. It required three men to carry to the speaker's platform when the house convened huge bundles of petitions submitted by Victor Berger, the Socialist member from Wisconsin.

"What is all this?" asked Speaker Clark in surprise.

Mr. Berger explained that the petitions had been received from residents of every state except Delaware and from every territory except Alaska. They declare that the presence of the troops is aiding in the suppression of what the petitioners believe to be a just struggle for liberty.

"NAVAL MENACE" ON GREAT LAKES

London Post Is Opposed to Training Ships of Different States.

London, April 21.—The Morning Post, in an editorial on the work of the coming imperial conference, suggests that the committee on imperial defense take the opportunity to discuss how to meet the American naval menace in the Great Lakes. The Post declares that it does not matter that these vessels are called training ships; their presence is a violation of the Rush-Bagot treaty and a standing menace to Canadian independence. It would be better, from the British standpoint, says the paper, to let the Americans denounce the treaty if they do not wish to abide by its terms.

Finally, the Post proposes the postponement of the lord mayor's meeting in support of the arbitration treaty until the American government has given an earnest of its good faith by dismantling its navy on the Great Lakes, in accordance with the existing peace treaty.

KEPT AT BAY WITH LONG RANGE RIFLE

Officers Do Not Dare Approach Man Who Shot Deputy Sheriff.

Detroit, Mich., April 21.—After eluding his pursuers yesterday and last night, D. K. De Hartier, the aged fisherman and hunter, who fled from the Mount Clemens shore of Lake St. Clair yesterday in a sailboat after the shooting of Deputy Sheriff Matthews, was this morning hugging the shallow water of the Canadian marshes where the power boats of the American and Canadian officials could not follow him. The officials were further deterred by the fugitive's long range rifle. Plans were made early in the day to set fire to the marsh grass and drive the old man from his retreat.

It is said today that Deputy Sheriff Matthews will probably recover. Two dozen small shot were taken from the left side of his head.

DIRIGIBLE MEETS WITH A MISHAP

German Airship Forced to Make Rough Landing With Ten Passengers.

Brunswick, Germany, April 21.—The dirigible balloon Parseval VI met with a mishap ten miles north of this place today and was forced to make a rough landing. The passengers escaped injury and the airship was not seriously damaged, though it lies partially in a swamp and will of necessity be dismantled and sent to Bitterfield by train.

The accident brought to an end what had promised to be a successful non-stop flight from Berlin to Amsterdam. The airship, which was occupied by ten persons including two military officers of The Netherlands, rose at Berlin at 4:30 o'clock this morning, sailed away toward Amsterdam at a clip of thirty-four miles an hour. Oebisfelde, Saxony, was passed soon after 10 o'clock, the dirigible going strong despite rather strong wind currents.

Between Isenbuttel and Lieforde the aerial craft was flying low when she encountered a gust of wind that compelled her to slow up.

At that moment the free end of a rope that dangled from the car caught in the branches of a great birch tree and gave the airship a yank that broke her balance. This, combined with the wind, made necessary an immediate descent, which was fairly well accomplished though with some strain to the dirigible and the shaking up of her passengers.

A new start pending repairs was out of the question, and the Parseval VI will have to go to a shed for an overhauling.

REPUBLICANS HOLDING OFF

But Two Promise President Taft to Support Reciprocity Bill.

Washington, April 21.—Before the cabinet session today President Taft turned aside from Mexican troubles, called in a number of Republican congressmen and asked their support of the Canadian reciprocity bill. The president pointed out that it would be most unfortunate from a Republican standpoint if reciprocity becomes a law by Democratic votes alone. He fears opposition in the senate and therefore would like as much Republican support in the house as possible.

It is said that only two of the members promised the president their support. Among those who called were Kinkead, Nebraska; Powers, Kentucky; Calder and Driscoll, New York; Taylor, Ohio; Wood, New Jersey; Kahn, California, and Olmstead, Pennsylvania.

SERVING HIM A HOT ONE.

President Taft Says That It's Up to Congress to Look After the Mexican Trouble.

DEFECTIVE PAGE

WEATHER: Fair weather tonight and Saturday; not much change in temperature.

The Top of Fashion—
KNOX HATS

WHATEVER YOUR SIZE AND AGE AND TASTE IN CLOTHES ARE--however much or how little you want to pay; you can find exact satisfaction here.

Our big stocks give an almost unlimited variety; sure reliability; and show all the best style ideas.

We Sell Regal Shoes

"OAK HALL MADE" MEANS MUCH TO MEN WHO LIKE GOOD CLOTHES

Men who take pains to dress well get very sensitive to the merits and defects of clothes.

"Oak Hall" clothes are worn by many of the best dressed men in Duluth. In every point of good taste and good quality these garments meet the most strict requirements.

SUITS and OVERCOATS
are priced
$18
to $35, with specially good values at $20 and $25.

THE BEST DRESSED DULUTHIANS LIKE HIGH ART CLOTHES

These garments are made by experts for us, by the celebrated house of Strouse Bros., and are sold in Duluth only in this store.

Many Duluth doctors, bankers, brokers and Superior street business men have found their own ideas perfectly expressed in these clothes. They have many features worth considering; and you ought to look at them before you buy.

There are many styles of Spring Suits and Overcoats, priced $20 to $40.

Perfect summer styles in Summer Shirts, Gotham and Emery makes.

Oak Hall Clothing Co.
SUPERIOR STREET AT SECOND AVENUE WEST

Uusual Retail Price $22
Our Regular Price $18
For Saturday's Sale..... $9.95

GENUINE Quarter Sawed and Polished Oak Top Dining Table, 42 inches in diameter and extends to 6 feet long; has quarter sawed oak rim; this is a beautiful table for the money. We urge you to come early if you want one of these. They do not have claw feet, but a nice roll foot.

Tables exactly like picture and two other styles; full quartered oak; a beautiful table; Friday, sale price..... **$19.75**

45c Rake—Saturday's Sale..... 20c

This is a dandy rake, well made (price considered); has 24 teeth on one side and 12 double teeth on other side; others ask 45c to 50c, for Saturday sale, only 20c.

Superior St. at Second Avenue East. **R. R. Forward & Co.** Superior St. at Second Avenue East

TO BRIGHTEN THEIR LOT

Light Work May Be Provided for Residents at Poor Farm.

Believed That Congenial Tasks Would Make Time Pass More Pleasantly.

The Associated Charities has taken up the idea of providing old and crippled people at the poor farm with some sort of light work that the time may pass more pleasantly and that they may feel that they are still of some little use in the world.

The scheme has been tried out in other cities and has been found to be a success. In other cities it has been found that they welcome tasks such as they can do, and that as a result of the work they are more contented and consequently more happy than if they simply sit and wait, day after day, for death to end it all.

Yesterday Mr. Dinwiddie and Poor Commissioner Shogran, with two other Duluthians who are interested in having such a system put into effect, visited the farm in an automobile. A pair of stockings that had been left some days ago with an old man to darn were found to be well repaired, and the society workers were much encouraged in working out their idea.

Some of the work done by old and feeble people in other institutions is remarkable. Pamphlets have been received which are descriptive of the work done. Some of the work done is by blind people and their work is remarkable.

Each person will, if the scheme is worked out, be given the sort of work that he or she can do best. There will be basket weaving, darning, fancy work, rug weaving and many other forms of light work which will keep the inmates busy.

But little has been done toward installing the system at the county farm as yet. The inmates of the local institution will be studied and the kinds of work that they would like and could do, may be given them.

The movement is receiving a good deal of support from those interested in social work and it will probably be brought up at the next meeting of the Associated Charities as well as at the next meeting of the board.

Charles Shogran, clerk to the county poor commissioners states that it may be well to try the plan out. He says, however, that what light work there is to do at the farm goes often undone, because those who could do it, absolutely refuse to work. When asked to do any light task, they often remark: "When I am able to work, I will get a job in the city and get money for it."

AMUSEMENTS

TONIGHT'S ATTRACTIONS.

LYCEUM—"The Midnight Sons."
ORPHEUM—Vaudeville.
ODEUM and LYRIC—Photoplay.

"THE MIDNIGHT SONS" PLEASES

Lew Fields Production Is Big, Bright and Clever.

It is hard to classify "The Midnight Sons." It has a plot that is almost too slender to bear the name and liberties are taken with it that are unheard of in the drama. It has music—all tuneful and catchy. It has songs that are well sung. It has girls—over a score of them and none are hard to look at. It has comedy—rich wholesome comedy that is still comedy even when it descends to the level of horseplay. It has scenery and costumes that have not been excelled in beauty by any production seen on the Lyceum stage this season. It has a little of everything that is known to the amusements of the theater, and it all makes a conglomeration that is palatable and enjoyable.

When Lew Fields sets out to amuse the people, he has the end of amusement in view and the consistency of the means with which the end is obtained doesn't matter much. "The Midnight Sons" might not appeal to the devotees of the aesthetic drama, but it does appeal to the common or garden variety of theater-goer, who goes to the theater not to listen to some philosophical dissertation on life or morals, or to see the fanciful creation of some dreamer with his head in the clouds, but to be amused. "The Midnight Sons" amuses.

One can liken the performance to nothing but a big vaudeville performance elaborately staged and strung together with music. Really the features are on the high class vaudeville order. George W. Monroe's monologue before the shoe-shop drop is rich vaudeville. The tumbling by Miss Ceballos is vaudeville. The dances would "go with a whoop" on the vaudeville stage, and the whole is joined together with rapid fire comedy, tuneful songs, pretty chorus dancing and a variety of horseplay that smacks of the burlesque stage in spots but that kept the house last night in an uproar.

The Scenic Effects.

The effects of scenery were not forgotten in staging "The Midnight Sons." The banquet scene in the first act is the great piece of stage setting and the "play" at the banquet is true-to-life and good comedy. The observation car feature is one of the best things seen here in years. The theater scene is ingeniously devised and unique in execution.

If "The Midnight Sons" lags in spots, it more than makes up in others. When the conversation begins to go by the interesting period, something glares up, swings over the footlights, grabs the audience and restores general good feeling. That's a trick, the possession of which means a fortune, and the producers of "The Midnight Sons" have it.

George W. Monroe, done as a cook-lady of ample girth and bass voice, is down as the star and is responsible for most of the comedy. His "business" is horse-play, but he "gets across" with it in great style. He's there to amuse and he does it. He shares comedy honors with Ted Burns, as Dick Noyes, one of the sons, and John T. Murray as Souseberry Lushmore. Mr. Murray has an exceedingly funny pair of legs.

Miss Alma Youlin, as Mrs. Carrie Margin, carries the heavy solo parts and her abilities are up to the requirements. She has a good voice, a pleasing personality and is natural. Miss Mona Desmond as Merri Murray is a pleasing little bit of femininty, and shows to best advantage in her "Amina" song. Miss Elizabeth Mayne, who sings our old friend "Rings on My Fingers," isn't very long on voice, but she is full of go and spirit and trips around on the stage as though she liked the work. Mlle. Prager, the toe dancer, and Rosalie and Hilarion Ceballos, acrobatic dancers, are among the features.

Walter Ware does most of the male solo singing and does it well. He is unaffected and virile and his two songs, "My Fire-Fly Lady," and "The Cynical Owl," are among the best in the piece.

Strange to say, "The Midnight Sons" has more chorus men than chorus women. Also, strange to say, the chorus men don't look like walters in dress suits and the chorus women are not altogether stagey in evening gowns. Although there are inconsistencies innumerable in the plot, as one might expect in a plot that isn't a plot, there are few inconsistencies in the staging. "The Midnight Sons" is wonderfully true to life in its attention to detail.

"The Midnight Sons" furnishes a good evening's entertainment. It isn't food for the brain, but relaxation. A good laugh is as good as brain food on the stage and in "The Midnight Sons" one will get the laugh and a few more for good measure. The engagement which opened last night will include performances tonight and tomorrow night, with a matinee tomorrow afternoon.

Green Room Gossip.

"The Girl Question" has been made a special bill for Sunday afternoon and evening at the Lyceum, this being the last two performances of the musical play in this city.

* * *

Frank Farrell-Taylor, who is appearing at the Orpheum this week, in a blackface minstrel act, was speaking yesterday of amusing dramatic criticisms he had read.

"The most sarcastic criticism I ever came across," he said, "was one that appeared in a little country paper down in Iowa. An 'Uncle Tom's Cabin' troupe had been through there, and the editor of the country weekly evidently had some very decided opinions about the ability or lack of ability of the members of the company. His report was very brief. 'The dogs were good,' it read, 'but their support was poor.'"

"Another brief but telling criticism was on a company of barnstormers playing 'Hamlet.' The editor announced that the Bacon-Shakespeare controversy had been settled. 'All that is necessary,' he said, 'is to open their graves. The one that turned over after last night's performance, wrote 'Hamlet.'"

"New York critics may employ sarcasm and invective at times, but for language that will burn a person up, commend me to some of the editors of small Western papers."

* * *

Special Saturday matinees for shoppers will be given at both the Lyric and Orpheum theaters tomorrow afternoon. These twin photoplay theaters are very popular resorts on Saturday afternoon, and the attendance is increasing every week.

CLOQUET CLUB IS FOR SANE FOURTH

North Side Country Club Would Lessen the Danger From Fire Crackers.

Cloquet, Minn., April 21.—(Special to The Herald.)—Miss Baldwin, secretary of the state library commission, was a guest of the North Country Study club at the home of Mrs. Edward Swenson. There were a number of invited guests present and Miss Baldwin spoke very interestingly of the work of the federated women's clubs of the state in connection with library work and along other lines. The local club is a year old, and some time ago became a part of the state federation and Miss Baldwin's visit to Cloquet was made in part to encourage the club workers and discuss with them plans for extending their usefulness.

Several Take Part.

There were several who took part in an impromptu program which followed Miss Baldwin's talk, Miss Ruth Swenson, Miss Parker and Miss Hubman giving readings, and Miss Draper a piano solo. The local club is making an effort to secure a safe celebration of the Fourth, in harmony with that which the dry weather forced upon Cloquet last year and the comfort of which was appreciated. A committee of the members have recently been the means of having some very unsightly garbage piles removed and the club expects to continue the work. Miss Baldwin meets tonight with the board of the public library.

Dickinson Landmark Burns.

Dickinson, N. D., April 21.—The St. Paul hotel and furnishings were destroyed yesterday. It was a 40-room frame structure, erected in 1883. The fire apparently caught from the kitchen and was too far advanced when discovered to permit saving scarcely anything. A night policeman awoke the sleeping inmates.

Landlord Michael McGinley is away in the country attending to his farms. He carried a full line of insurance, and will probably rebuild with brick.

If a few more table guests would make it profitable for you to keep boarders, then you have business for a Herald want ad.

See the special ad on Kayser Silk Gloves, page 8. We carry full lines of Kayser Gloves in all lengths, sizes and shades.

J. M. Gidding & Co.
"THE GIDDING CORNER" Superior St. at First Avenue West

Medium Priced Millinery For Women of Refined Tastes

The "week after Easter" has been a busy time in the Millinery Department—arrivals have been numerous, and our milliners have been busy! New York always gets out a new force of styles for after-Easter trade, and whatever New York has, **we have.**

New arrivals in **Jaunty Suit Hats** of the new rough braids, in hand-made styles—and new and attractive trimmed shapes in chip, fine and petal milan, hemp and novelty straws—smart styles such as you want—the kind that you don't see duplicated.

Prices $10.00, $12.50, $15.00 and up.

Perrin Gloves

No finer Glove on the market, than Perrin's—full selections here, in all sizes, shades and lengths. Prices **$1.35 to $5.**

Face Veilings

An unusually wide selection in all manner of fine and extreme meshes. Prices **35c to $1** per yard.

Women's Plain Tailored Suits $27.50

Smart severely-tailored models in a great variety of handsome Mannish Suitings, plain Serges and English Homespuns.

The 'Spring Maid' Coat Special $19.50

New and Stylish—comfortable and graceful. Usually needs but little alteration, and is very attractive. Comes in **Plain Serges** and **Handsome Mixtures.**

Many excellent models in Plain Tailored and Trimmed Coats at **$15 to $35.**

Half Length Coats Values to $25 At $10.00

A special lot of Tan Covert and Black Serge Coats, in semi-fitting styles; some lined and some unlined.

Foulard Dresses at $19.50
(The Rightful Prices Should be $22.50 and $25.00)

Neat Styles in Blue-and-White, Black-and-White, and Brown-and-White Foulard Dresses, with lace yoke and lower sleeves.

Snappy Styles in Tailored Cloth Dresses at $25.00

Trim Little Tub Dresses at $3.00 to $10.00

Pretty Styles in Gingham, Percale, Lawn and Swiss.

Dutch Collars
Are the Vogue this Season

All the latest styles in square, round and pointed effects, in all widths from narrow to extreme—of Plauen, Venice, Fillet, Irish and Cluny laces—also exquisite hand-embroidered styles in linen and batiste, 25c to $5.00.

Complete and extensive lines of Jabots to match all manner of collars.

Tailored Stocks
Smart Styles 35c to $1.00

Plain and embroidered effects; also combination colors. In linen, pique and madras, in a great variety of attractive patterns—many with touches of color.

Veile and Marquisette Waists

All-Over Embroidered Voile Waists, made in Dutch-neck and Peasant-sleeve Style, embroidered in Coral, Rose, Helio and Delft Blue. Special at **$7.50.**

Also Splendid Showings of **Printed and Embroidered Voile or Marquisette Waists,** in mono-colors and multi-colored Bulgarian Designs, so stylish this season. Prices **$7.50 to $25.**

Chiffon Waists, Special $7.50

Of fine Navy, Black or Dove-Gray Chiffon, made over striped silks of corresponding color, and finished with lace yoke and lower sleeve.

Very extensive and replete lines of Lingerie Waists, at $2.75 to $25. Also a most unusual selection of Tailored Linen Waists, at $2.75 to $12.50.

Knit Underwear
For Spring and Summer Wear

Complete selections in Kayser's fine Gauze Mesh Underwear, in union suits and a fine line of vests—in **cotton, lisle, linen and silk;** also the new lisle underwear with silk top—trimmed or plain styles, in short-sleeve, sleeveless and shield styles; including a good line of out-sizes—

Vests, 25c to $2.50.
Union Suits, 50c to $5.00.

Hose

Fashion says the Hose must match the dress — and the **Lace Hose,** especially in the old Chantilly patterns, are special favorites—and you know the Gidding alertness about things in fashion!—well, we have a **full line** of Black and Colored Hose, in plain, embroidered and lace styles — all prices from **25c to $5.00.**

New arrivals in LaGrecque Tailored Princess Slips and Skirt or Drawer Combinations, in well fitted and well finished styles—made in the new straight styles, and many without ruffles, to conform with the modish close-fitting styles—Combinations $1.50 up—Princess Slips $2.75 up.

The Junior Department is filled with hundreds of delightful styles in Suits, Coats and Dresses for girls who are "almost" young ladies—for grammar school girls, and for little tots—and every style is chosen for its charm and its appropriateness to its youthful wearer. We have spent a great deal of time in **comparing** and **changing** the styles offered by various designers in order to have **Gidding styles** more attractive and more sensibly priced than ordinary—and to make our Girls' Department the center of interest for girls and their mothers—and we can't help but be proud of the result.

Junior Suits $19.50 to $35.00

Splendidly Styled Suits in men's wear Serges, Mannish Materials, Pretty Stripes and Homespuns, in Plain and Novelty Models.

Girls' Custom Tailored Coats
Smaller Sizes $7.50 to $19.50—Larger Sizes $11.50 to $30

Three divisions of sizes, for Little Tots, Intermediates and Junior Misses, in correct man-tailored effects, of English Tweeds, Tailor Serges, Mannish Mixtures and Fine Tropical Worsteds.

Girls' Novelty Coats
Smaller Sizes $5 to $21.50—Larger Sizes $7.50 to $29.50

Smart models in Trimmed and Fancy Coats, with Large Revers, Sailor Collars, Trimmings of contrasting colors, and oddly cut styles, in Plain Materials and Mixtures.

Girls' Wash Dresses
Smaller Sizes $1.00 to $10—Larger Sizes $2.25 to $12.50

Pretty Styles in Percale, Gingham, Linen, etc., Plain or Trimmed—Tastefully designed, and exceptionally well made.

Also excellent selections of Dainty Styles in Fine White Lingerie Dresses, trimmed in fine laces and embroideries.

Fancy Dresses for Girls

Beautiful Styles in Foulard, Marquisette, Linen and Veiled effects—many handsomely Hand-embroidered. Prices **$15 to $30.**

Misses' Touring Coats, English Cravenette Rain Coats, Rubberized Rain Capes, etc.—also Tailored Cloth or Wash Peter Thompsons, and Dress Skirts.

Baby Wear

Little Tots' White Coats

In serges, crepella cloth, basket weaves, pongee, silk, pique, linen and dotted Swiss — Prices $1.50 to $12.50.

White Dresses

All maner of long and short dresses, in plain, lace-trimmed and hand-embroidered styles—also tailored styles, in linen and pique—75c to $14.75.

Colored Dresses

French Dresses, Russian and yoke styles, in percale, gingham, chambray, pique and linen—also **Creepers** and **Rompers**—Prices 50c to $4.75.

Little Boys' Wash Suits—In white and colors, at $1.50 to $8.75.

Children's Headwear

All manner of hats, caps and bonnets, in crocheted silk, lawn, tuscan, straw and cloth—Prices 25c to $7.50.

Children's Undermuslins

We specialize in Princess Slips, Skirts, Drawers and Waists for Misses and Children.

WIELAND'S

218 WEST SUPERIOR STREET

We'll make it worth your while to come here for

SPRING SHOES

Our line of Men's, Women's and Children's Shoes comprise a score of new shapes and styles.

Men's and Ladies' Tans

A new lot received—both Oxfords and Shoes—button or lace—smart shapes, at—

$3.50, $4.00 and $4.50

LADIES! We have the new White Canvas Button Shoes or Pumps, besides a large variety of Pumps and Oxfords, in buckskins, Satins, cravanettes, etc. Every good style and material is here.

Children's Shoes

Besides the regular style of Shoes, we have the Pumps and Strap Slippers in patents, dulls, velvets and white canvas—all at popular prices.

Watch this department—new and popular styles are continually added.

Look for the Golden Shoe, with the Name

218 WEST SUPERIOR STREET **WIELAND'S** FORMERLY THE W. & L. SHOE CO.

BETTER RESULTS from Herald Want Ads. You save and make money when you advertise in THE HERALD.

EVERY PAIR MADE LIKE HAND SEWED SAME AS $6.00 AND $8.00 SHOES. THE Waldorf $2.50 SHOE

BUY WALDORF SHOES AT FACTORY PRICES
DIRECT FROM THE MAKER

$5 STYLE *and* QUALITY $2.50
Sold in Waldorf Stores at

175 BEAUTIFUL STYLES
Made Exactly Like Hand Sewed
WALDORF STORE
313 West Superior Street
108 STORES
Send for Catalog
R. H. LONG, Maker
Factory: South Framingham, Mass.

The Harvard

Our Heath & Milligan Paint Is the Highest Attainment in Paint Manufactured.

For two-score years it has been recognized as the standard paint of America. One gallon will cover 300 square feet (two coats.) You will be surprised to know how little the paint will cost to paint your house—60 different colors. Will be pleased to give you a color card.

HEADQUARTERS FOR JAP-A-LAC.

QUAYLE-LARSEN CO.

14-16 WEST SUPERIOR STREET.

MARINE

EIGHT BOATS LEAVE PORT

Fleet of Freighters Clears for the Lower Lake Ports.

Package Freighters Expected to Arrive in Harbor Next Week.

A large fleet, comparatively speaking, cleared the harbor yesterday for what was practically the first trip of the season down the lakes, though the Harry Berwind of the G. A. Tomlinson fleet, left several days ago for the Canadian Head of the Lakes, for a grain cargo.

The Boland left earlier in the day than the rest of the boats. Its destination was Buffalo, and the remainder of the fleet will also go there. By agreement the rest of the boats leaving yesterday got away at 6 o'clock.

The Boland, Davock, North Lake, North Sea, Northern King, Samona, Wissahickon and Buffalo were the boats that got away yesterday. The Anchor line agency and the Mutual have each a boat here, but according to the statements today, these boats will not be sent away today. There have been no boats in or out of the harbor today, up until 2 o'clock, and none expected.

The Port Huron and Duluth line boats will leave Port Huron for this city on April 24, while some of the package freighters will leave the lower lake ports either this week or the first of next week for Duluth.

It is expected here that there will be a large fleet of package freighters to reach the Duluth harbor next week. There is a heavy movement of westbound package freight, and as this freight is being waited for at the Duluth distributing point at the present time, an early start is looked for.

CHICAGO FIRM LOWEST BIDDER

Great Lakes Company Will Probably Get Superior Government Contract.

Bids have been opened at the office of the United States engineers of the Duluth district for dreging the Superior entry to the Duluth-Superior harbor and Frencis R. Shunk, major of the engineering corps, has recommended that the bid of the Great Lakes Dredge & Dock company of Chicago be accepted.

The bids follow:

Duluth-Superior Dredging company, Duluth, Minn., $63,885.

Great Lakes Dredge & Dock company, Chicago, Ill., $52,110.

Duluth Marine Contracting company, Duluth, Minn., $61,680.

Northern Dredge & Dock company, Duluth, Minn., $67,950.

Edward Bros. Dredge company, Sault Ste. Marie, Mich., $76,470.

Zenith Dredge company, Duluth, Minn., $54,687.

TWO STEAMERS STUCK IN ICE

Forced to Put Back to Detour After Trying the Passage.

Sault Ste. Marie, Mich., April 21.—(Special to The Herald.)—The steamers Theodore H. Wickwire and Harry Yates both of the American Steamship company's line, were stuck fast in the ice off Sweets Point four miles west of Detour in the St. Mary's river, last night. Both boats passed Detour early last evening and were the first to tackle the river this spring coming north.

At 9 o'clock this morning they freed themselves and ran back to Detour. The tug Sabin of the local Great Lakes Towing company's fleet is due at Detour early tomorrow morning. No word has been received from the North of any of the boats that have cleared from Duluth heading South.

AMERICAN CANAL WILL OPEN MONDAY.

Sault Ste. Marie, Mich., April 21.—(Special to The Herald.)—Supt. Sabin announced today that the American canal would open for the season Monday. Work of filling the canal will begin Sunday. The Great Lakes company will finish the work on the cement piers on the south side of the canal and the cleaning of new channel north of Bridge Island tomorrow so as to allow use of both channels for the first time.

Photographing Our Digestion.

The Marey institute, Paris, has succeeded in bringing photography to the perfection of photographing the process of digestion, by the use of the roentgen ray. It was necessary to secure great power, catching motion in the fractional part of a thousandth of a second to do so. The photographers using the device will only be baffled when they attempt it in a habitual user of golden grain belt beers, for digestion will be so rapid that the attempt will fail. That's why they are the best. Let your dealer and send you a case or duluth branch minneapolis brewing company.

His First Long Pants Suit

Should be bought at the "3 Winners" for only $10, all wool materials, guaranteed to hold their shape and a perfect fit or no sale.

LIVELY HIBBING SETTO.

Hibbing, Minn., April 21.—(Special to Th Herald.)—Johnny King of Chicago defeated Kid Lloyd of Hibbing in a fifteen-round bout here last night. King will meet Pal Brown in three weeks in what promises to be a fast mix-up.

Buy in Duluth.

Mid-Season Garments and Hats

Embodying the newest fashion notes and comprising the latest Parisian novelties in all the correct shades and materials — are trooping in from Mr. Silberstein's New York headquarters. Smart mid-season Suits, Coats, daytime and evening Costumes and Hats that mirror the modes of the hour over in Paris.

No need of your picking out styles already passe when we have such modish Apparel to offer our fashionable friends.

Every day brings its quota of New York express packets.

On display and sale tomorrow on our second and third floors is a wide vista of

Mid-Season Styles — Custom-made Suits, $50 to $65. Plain Tailored Suits, $27.50 to $65. Ornate Individual Types, $37.50 to $67.50.

Mid-Season Styles — Plain Street Coats, $19.50 to $50. Touring Coats, $29.50 to $45. Novelty and P. M. Coats, $35 to $75.

Mid-Season Styles — Wash Dresses, $2.75 to $12.50. Marquisette Dresses, $21.50 to $37.50. Lingerie Dresses, $16.50 to $35. Street Dresses, $16.50 to $35. P. M. Dresses, $22.50 to $75.

Mid-Season Styles in — Youngsters' Coats, $2.75 to $12.50. Girls' Coats, $5 to $14.50. 10 to 14 years. Misses Coats, $16.50 to $27.50. 14 to 18 years.

Mid-Season Styles in — Youngsters' Wash Dresses, $1.50 to $7.50. Girls' Wash Dresses, $1.50 to $9.50. Misses' Wash Dresses, $5 to $10.75.

Girls' Middy Waists at $1 and $2.
Cravanette Caps, $2.50 to $5.75.
Misses' Suits, $21.50 to $27.50.

Mid-Season Styles — Evening Gowns, $25 to $125. Foulard Dresses, $22.50 to $75.

Mid-Season Styles — Lingerie Waists, $1 to $8.75. Tailored Waists, $1 to $6.50. Dressy Blouses, $4.75 to $21.50. Suit Waists, $8.75 to $16.50.

After-Easter Millinery

Tho pre-Easter bonnets sped away in great numbers we have replaced them with new and fetching mid-season hats. The newest ideas that Paris has evolved are displayed today and along side them are numbers of S. & B. hats turned out within the week by our own designers.

In addition we are receiving from Mr. Silberstein's New York headquarters a few Patterns and many trade markt tailored hats that are worn by the best people in the East. It is a common occurrance these days to see saleswomen from other stores buying Silberstein hats—and as the saying is that is a straw which shows the way Fashion's wind doth blow. We won't say a word about price only that women find hats here at any given price supereminently desirable.

Silk Stockings

appeal with particular force to every woman. They represent not only an ideal of luxury, but their smart trim, well drest effect set off both gown and slipper.

S. & B. Silk Stockings range in price from **79c to $6.50 a pair.** The collection includes all the silk stockings that are worth while wearing.

Fresh Undermuslins

We would like to show our friends samples of the **exquisite lingerie** that arrived yesterday.

It includes a superfine collection of convent made Skirts, Gowns and Chemises, daintily embroidered, also Princess fitted Combinations, Princess Slips with narrow skirt, etc. Prices begin at **$1.50** and up to **$20.**

"Thank You for Admiring the Fit of My Gown"

Yes, it is the corset that does it. This gown was fitted for me over one of the new corsets featured by the S. & B. Co.—La Helene, I think the corsetere called it. It brings out lines I had often admired in other women, but did not know I possessed. No other corset has done this for me.

La Helene Corsets range from **$3.50 to $25.**

Besides, we are showing at this time, the newest models in

Modart Corsets, **$5 to $15.**
"THE IMPROVED FRONT LACED."
Redfern Corsets, **$3.50 to $12.**

besides, such popular names as Warner, American Lady and the new Rengo Belt Corset for obese women.

It would seem this is the Corset Shop de Luxe, not only of Duluth, but the entire Northwest.

Silberstein & Bondy Company.
The Store of Quality

DOUBTS THAT PIPE LEAKS

Manager Case Says Joints Should Protect Intake Pipe.

Diver Reports That Contract Last Fall Was Improperly Performed.

"Mr. Halvorsen did not intimate to me that there was any chance of leakage through the joint near the shore and I don't think there is any leakage," said Manager L. N. Chase of the water and light department this morning in discusing the findings of the expert diver who was sent here by the Great Lakes Dredge & Dock company to inspect the work done last fall by H. H. Thompson. "The joint in question is fitted with a band on the outside and even if the ends of the pipe were slightly drawn apart, as reported, I believe the joint will prevent any leakage. The expansion band, which Mr. Halvorsen says was improperly placed, was ordered put inside of the pipe as an added precaution and even if it were not there at all, I believe the joint would not allow the passage of water from the outside."

There was some question of the condition of the intake pipe last fall and Diver Thompson was engaged to make repairs. His contract called for the erection of a screen at the intake, the tightening of all joints, the placing of rip-rap where it had been washed away and the placing of an expansion band inside of the intake pipe near the reservoir. The expansion band was to have been securely cemented.

"The board has received no written report from Harry Halvorsen, the diver furnished by the Great Lakes Dredge & Dock company of Chicago to inspect the work, but Mr. Halvorsen made a verbal report to me this week," said Mr. Case. "He reported that the screen work was all right. He said that at four joints the bolts were loose; that the rip-rap had been carelessly put down, the rock being on one side of the pipe altogether in places and in other places only leaning on the pipe. In regard to the expansion band, he reported that he could place his hand between the band and the pipe, the cement having fallen out if it had ever been placed. He reported nothing else and if he believes that there are any leaks in the pipe, he did not mention the fact to me. His written report, which may be expected any day, will show. I do not believe that any joint can leak, but the expansion band was ordered as an extra precaution to satisfy some people who had doubts."

Of the total sum of Mr. Thompson's contract, the board has held $1,000 and Mr. Thompson also furnished a bond for the faithful performance of his contract. Mr. Case says that the board will immediately order the defective work done over and will hold Mr. Thompson if the diver's written report shows that the contract was improperly performed as the verbal report would indicate.

CASTORIA
For Infants and Children.
The Kind You Have Always Bought
Bears the Signature of Chas. H. Fletcher

Have Your Clothes Pressed Free.

If you buy your clothes at the "3 Winners" they will keep them pressed free for two years.

OHIOAN'S BODY RECOVERED FROM NORTH DAKOTA LAKE.

Jamestown, N. D., April 21.—Undertakers were summoned from this city to care for the body of Everett Hurlburt, which had just been recovered from Round lake, near Pettibone, where the young man was drowned last fall. His home was in Elmyra, Ohio, where the body will be taken immediately. His brother, George Hurlburt, has been about the lake nearly two weeks hunting for the body.

Cloquet Missionary Tea.

Cloquet, Minn., April 21—(Special to The Herald.)—The Women's Missionary Society of the Presbyterian church will give a missionary tea at the home of Mrs. L. H. Seely, Friday afternoon, April 28. There will be a program, beginning at 2:30, as follows: Devotional, Mrs. J. C. Campbell; roll call, responded to with missionary items; business; book review, "Challenge of the City," L. A. Fish; paper on the Freedmen, Mrs. L. H. Seely; piano solo, Miss Vibert; vocal solo, Miss Nell Carley; reading, Miss Malchow; piano solo, Miss Merele Redfield.

Young Men's Norfolk Suits $15.

Blue serges, grays, browns and tans, with belt, full peg top trousers, at the "3 Winners," 115 East Superior street.

WIRTH'S BUG KILLER

If you are troubled with Bed Bugs, we have a preparation which we guarantee to kill them. Your money back if it don't. **25c per bottle.** Special price by the gallon.

WIRTH'S Red Cross Drug Store
FREE DELIVERY.
13 West Superior Street.

THE PALM ROOM
At the SPALDING
MOST DELIGHTFUL AND LUXURIOUS RESTAURANT IN DULUTH.

DEFECTIVE PAGE

CONTRACTS AWARDED

Water and Light Board Arranges for Laying of 39,644 Feet of Pipe.

Route of Crescent View Extension Changed to Increase Territory.

Contracts for the laying of 19,714 feet of water pipe and 19,930 feet of gas pipe were let by the board of water and light commissioners at yesterday's meeting. The contracts call for the expenditure of $21,104.50, which is for labor and material with the exception of the pipe. The total cost of the proposed extensions will approximate $45,000.

The most important work for which the contract was let is what is known as the Crescent View extension, from Woodland avenue down Thirty-fourth avenue east to connect with Crescent View park. The estimated cost of the extension from the nearest main was $12,076 and that amount was paid to the water and light department by the Crescent View company. The plans were afterwards changed so that the extension will be made from a slightly more remote point and considerable territory outside of Crescent View park. The cost of the extension as now planned will be approximately $14,000.

The extensions for which the contracts were let yesterday and the successful bidders are:

Crescent View extension, Woodland avenue to Crescent View park, 4,382 feet 8-inch water and 4-inch gas pipe and 2,570 feet 6-inch water and 4-inch gas pipe, J. Bergman, $8,141.44. Total estimated cost, $14,000.

Fourth alley force main, Twelfth avenue east to Sixteenth avenue east to connect with 36-inch force main, 2,040 feet 20-inch water and 8-inch gas pipe. Pastoret-Lawrence company, $2,694.80. Total estimated cost $9,767.38.

1,008 feet 6-inch water and 4-inch gas mains, Allendale and Mankato streets, Woodland, Johnson & Johnson, $651.84. Total estimated cost, $1,720.

540 feet 6-inch water and 4-inch gas mains in Forty-third avenue west between Fourth and Fifth streets, Adam McAdams, $313.20. Total estimated cost, $868.

2,350 feet 6-inch water and 4-inch gas mains in Lewis street and Dunnedin avenue, Hunter's Park, Johnson & Johnson, $1,518.68. Total estimated cost, $3,650.

864 feet 6-inch water and 4-inch gas mains in Twenty-third avenue west and Eighth street, J. Bergman, $1,287.62. Total estimated cost, $2,289.

372 feet 6-inch water and 4-inch gas mains in Twenty-fourth avenue west between Sixth and Seventh streets, J. W. Preston, $265.72. Total estimated cost, $638.

372 feet 6-inch water and 4-inch gas mains in Magellan street between Thirty-eighth and Thirty-ninth avenues west, Adam McAdams, $241.56. Total estimated cost, $913.

500 feet 6-inch water and 4-inch gas mains in Halifax street east of Thirty-ninth avenue west, Adam McAdams, $195. Total estimated cost, $625.

1,296 feet 6-inch water and 4-inch gas mains in Eighteenth avenue east and Eighth street, J. Bergman, $1,973.60. Total estimated cost, $3,532.

924 feet 6-inch water and 4-inch gas mains on East Fourth street between Twenty-fifth and Twenty-seventh avenues, J. Bergman, $1,426.76. Total estimated cost, $2,630.51.

780 feet 6-inch water and 4-inch gas mains in Thirty-fifth avenue west and Traverse street, Adam McAdams, $452.40. Total estimated cost, $1,223.92.

84 feet 6-inch water and 4-inch gas mains in Cooke street west of Forty-seventh avenue east, J. Bergman, $70.68. Total estimated cost, $150.

1,140 feet of 6-inch water and 1,356 feet of 4-inch gas mains in Tacony street, Fifty-ninth avenue west and Huntington street, J. Berman, $1,492.64. Total estimated cost, $2,842.

216 feet of 6-inch water and 4-inch gas mains in Seventh avenue east from Eleventh street north, J. Bergman, $169.50. Total estimated cost $654.

276 feet of 6-inch water and 4-inch gas mains in Twenty-fourth avenue west north from Eighth street, J. Bergman, $209.06. Total estimated cost, $475.

The board let the contract yesterday for casualty insurance for the year. Five firms each bid $1,485, and by drawing lots the contract was awarded to the Lane McGregor agency.

HAD LIVED IN DULUTH FOR TWENTY YEARS

MRS. ANNA WESTENDAHL.

The funeral of Mrs. Anna Birgitte Westendahl, who died early yesterday mornig at her late residence, 820 Lake avenue north, will take place tomorrow afternoon at 2 o'clock from the First Norwegian Lutheran church, First avenue east and Third street. Rev. Stenberg will officiate. Interment will be at the Lutheran cemetery on London road.

Mrs. Westendahl was 33 years of age and had been a resident of Duluth for twenty years. She was formerly Miss Anna B. Gustavson. Besides her husband she is survived by four daughters and two sons.

PEOPLE WANT RECIPROCITY

Birch Bark Orator Also Thinks Taft Is Growing Popular.

J. Adam Bede, apparently as optimistic as ever, also apparently as enthusiastic over politics, believes that the people of the United States, the people and not some of the interests, are in favor of reciprocity.

This statement was made this morning by the former congressman at the St. Louis, while Mr. Bede whiled away time awaiting for the train that is to take him back to Pine City.

"I have been around the country, giving lectures and attending banquets," said the birch bark orator. "I have covered a large part of the country and from what I have learned I am of the opinion that the people of the country are unmistakably in favor of reciprocity. I also believe there is a sentiment growing in favor of President Taft. Perhaps it is because he has shown that he is quite capable of fighting.

"Personally I am of the opinion that a reciprocity agreement with Canada would do us a great deal of good. We are neighbors sitting with our feet under the table, and we should be friendly and act in close harmony. I think that reciprocity will have to come some day, and why not at the present time?"

Mr. Bede stated that he was trying to farm, on the side, at Pine City, and had found it very difficult, owing to numerous engagements.

Buy in Duluth.

ARRAIGNED ON SECOND CHARGE

Brown and Gunderson Are Also Charged With Grand Larceny.

Gust A. Brown and Andrew A. Gunderson, arrested on the charge of swindling several men in Duluth in "big mitt" games, were araigned in municipal court this morning on the charge of grand larceny. They have already been bound over to the grand jury on the swindling charge, and asked for an examination on the second accusation. They will have their hearing next week.

The second charge is that they stole $75 from John Hamerin, a woodsman, while they were playing cards with him in the back room of a Superior street saloon the latter part of last month. He claims that he had his cash in an outside pocket of his coat and it was taken from him.

ATTORNEY CARRIES POCKETFUL OF DIAMONDS.

Attorney Mason M. Forbes left police headquarters this noon with a pocketful of diamonds, which had been turned over to him by the police. They were the property of G. W. Armstrong, a diamond salesman, from whom they were stolen Wednesday afternoon while he was being shaved in the Lenox hotel barber shop. They were taken from the pocket of his coat by Frank Smith, the colored porter, who entered a plea of guilty in district court when arraigned on a charge of grand larceny. The stones were recovered by Detectives Schulte and Irvine in a hole which had been knocked in the ceiling. Attorney Forbes appeared for Mr. Armstrong and had an order from the district court for the sparklers.

DELEGATES GRATEFUL.

Hibbing, Minn., April 21.—(Special to The Herald.)—The delegates to the M. E. district conference which ended here last night are leaving for home today. Before adjourning, resolutions of thanks were passed to the Oliver Iron Mining company and especially W. J. West for taking the party around the mine and to Hibbing Commercial club and automobile owners who sent cars for party last night and to local churches for entertainment of delegates and the newspapers for reporting the meet.

Don't Be Harsh

With your bowels. Avoid strong physics. Use the mild, effective, easy-to-take, easy-to-operate medicine

Hood's Pills

They never weaken but have tonic as well as cathartic effect. 25c a box.

HATS REMODELED

We have an expert HATTER. Work is promptly done and well.

PANAMAS Cleaned, Bleached and Blocked.

A Complete Hat Shop—Michigan St. Floor

A. B. Siewert & Co.,

Hatters and Furnishers, 304 West Superior Street.

THE GOPHER SHOE WORKS

The Name of—

SHOE REPAIRING

Fame.

WHILE YOU WAIT.

Duluth and Superior.

Have You Seen the New Velvet Shoes?

(Browns and Blacks) at

CLARK, The Sample Shoe Man

11 Second Avenue West.

Birthstone for April

Diamond

Ask us to show you our stock and give you prices

Ask the Man Who Has a Bagley Diamond As To Values

Bagley & Co.

Known Since 1885 as F. D. DAY & CO., JEWELERS and SILVERSMITHS 315 West Superior Street.

INTERVENE FOR EDDY GRANDSON

Lawyers File Motion in Interest of George W. Glover, Jr.

Concord, N. H., April 21.—Attorneys for George W. Glover of Lead City, filed today in the superior court the motion of which they gave notice recently for leave to intervene in the motion of George W. Glover, Sr., against Henry M. Baker, executor of the will of Mrs. Mary Baker G. Eddy, and others. The motion says that if the residuary clause of Mrs. Eddy's

GEORGE W. GLOVER, JR.

will is found invalid as a violation of the law of New Hampshire, and if George W. Glover, Sr., and Ebenezer J. Foster-Eddy, Mrs. Eddy's heirs, have lost their right to succession by reason of certain agreements made by them in November, 1909, then George W. Glover, Jr., a grandson as next of kin, is entitled to his distributive share of Mrs. Eddy's property in accordance with the New Hampshire statutes of distribution.

FARGO STORE BURGLARIZED.

Fargo, N. D., April 21.—(Special to The Herald.)—About $600 worth of plumes were stolen from a local millinery store last night by burglars, who left no clue.

Sale of Double Tipped Black Silk Gloves—50c Kinds..... 39c

They are made from good quality Jersey silk, full double tipped—all sizes—black only. It is the story of a special purchase—that's the "why" of the special price.

Freimuth's

LAKE AVENUE, MICHIGAN AND SUPERIOR STREETS.

25c Stationery, 19c Per Lb.

Brockfort Linen fabric paper in pure white—4 quires to a pound—smooth writing surface; one of the best values we have ever offered at 19c.

Envelopes to match—package of 25, Prince Henry flap, per package, only..... 9c

Exceptional Sale of Fine Suits at $25

Our Stocks of Junior, Misses' and Women's

Coats

Comprise an endless variety of smart snappy styles that make their own appeal especially when prices are considered.

Junior Coats, tailored to the needs of growing girls at $15.

Correct Misses' Coats at $16.50, $19.50 to $32.50.

Women's Serges and Diagonals, very well tailored from $15 to $59.50. Colors are tans, blues, cadet, rose, gold, navy and blacks besides several chic models in Polo Coats both white and colors for semi-dressy wear.

Women's and Misses' Coats at $25

Values $32.50

Large variety of models and all the fashionable colors, besides staple blue and blacks. Materials are serges and diagonals.

Values Up to $42.50.

The way those Sale Suits at $25 have gone the past few days is inspiring! Where assortments and sizes were broken we have added higher priced models so that Saturday brings the climax of value giving.

Every one is custom tailored of fine imported hairline suitings, men's wear serges, diagonals, French serges, and fancy weaves, in black, blues, tans and novelty colors.

Coats are Peau de Cygne lined and embody many distinctive tailored touches. Skirts are the smart close fitting style with slightly inverted pleats on side. Just about enough to tide over Saturday. Values to $42.50.

Handsome Dresses $7.95

Well Worth $10.00.

In women's and misses' sizes—white lace and embroidered Dresses, with kimono sleeves, Dutch neck and all-over flounce on skirt. We have seldom, if ever, offered such good values at..... $7.95

An Unexpected Waist Sale

They just came in time to cause a flurry in the Waist section tomorrow. A group of handsome **beaded** models, also **Messaline Waists,** in blacks, blues, grays and tan—cleverly combined with the new emerald green, Helen pink and King's blue colorings, ordinarily would sell at $10: Saturday..... $6.95

Great Economy in Men's Furnishings

75c Negligee Shirts with attached cuffs, coat style of extra good quality percale and English madras—white with net colored woven stripes and figured effects, on sale at..... 50c

$1.50 Men's Gloves of fine quality Cape Kid, opera back in fashionable tan shades, suitable for spring wear at, pair..... $1.00

Last of Those 25c Men's Sample Hose at (2 for 25c) 15c

Enough left for a busy day tomorrow of that special purchase that has been selling so rapidly all week. Hose are of finest quality silk lisle and lisle thread yarns—all the new spring shades both plain and fancy—they are regular 25c hose and good value at that, as many pairs as you wish tomorrow at 15c pair—while they last.

Underwear Prices Reduced

50c Combination Suits of fine cotton, clear white, summer weight, low neck, sleeveless, lace trimmed or tight knee style, Saturday..... 39c

35c Summer Vests of gauze cotton, low neck, sleeveless, with fancy crochet yokes, on sale at.... 29c

Some Hosiery Specials

35c Children's Stockings, fine ribbed, with double knee, linen heels and toes, fast black, all sizes, 6 to 10 inclusive—Saturday..... 25c

50c Women's Lisle Hose—full fashioned, double sole, high spliced heels and garter top, per pair..... 25c

Their factory imperfections won't hurt the wear one whit.

Cut-Price Drug Sale

50c jar Green Soap	25c
25c Babcock's Corylopsis Talcum Powder	15c
35c Vent Antiseptic Tooth Brushes	25c
$3.00 Hughes Cushion Air Brush at	98c
16 oz. bottle Imported Olive Oil	75c
50c Grandiosa Perfumes	25c
10c Castile Soap—per cake	6c
25c O. P. C. Peroxide Cream at	17c
25c Graves' Tooth Paste	15c

The Best Place in Town to Buy Shoes!

The best values at all times are to be found at the Freimuth store, and in no section is this more pertinent than our Shoe department. Herewith are a few of the special prices prevailing Saturday on new and stylish footwear:

All new styles for **Women** in **Oxfords** and **Pumps** at popular prices — per pair, $3 and..... $2.50

Patent Pumps with ankle strap, extra short vamp and high arch, also Cuban heel at.... $2.50

We have this shoe in **Gun Metal** also.

Velvet Pumps with instep strap, very stylish for street or dressy wear, at..... $3.00

Women's 2-strap Cravenette Pumps with short vamps and Cuban heels, only... $2.50

Patent Two-Button Oxfords with velvet top; very dressy, at..... $2.50

Shoes for Children..... 79c

Sold as High as $2.50.

Bring the children Saturday and buy them a pair of new shoes that will wear and pay only 79c. It is an interesting miscellany of odds and ends—mostly in narrow widths. If these wont fit, we have plenty others that will at especially low prices.

$2.50 Hand Bags

Of fine plain black or stitched satin—black and white striped satin—with fancy German silver 8-inch frame, ball clasp and cordeliere rope handles—a new and fashionable bag, at the special price of..... $1.98

Muslin Underwear

Women's Gowns of fine quality nainsook, trimmed with lace and embroidery, full length, regular $1 value..... 75c

$1.25 Nainsook Combinations — Suits, skirts or drawers, trimmed with fine Torchon lace and embroidery at..... $1.00

$1.25 Gowns, richly trimmed with lace and embroidery, short or long sleeves, at the special price..... $1.00

$1.50 Women's Muslin Skirts with deeply tucked embroidery flounce of unusual quality muslin at..... $1.00

Fine Embroideries at Bargain Prices

50c Embroideries — Thousands of yards of new patterns — 18-inch Swiss and Nainsook flouncings in wide array of patterns to be sold at, yard..... 29c

60c 27-inch Swiss Flouncings in neat and attractive designs, regular prices run from 50c to 60c, for, yard..... 39c

65c to $1.00 All-Over Embroideries—20 inches wide, suitable for yokes or entire waists. These high grade 65c, 75c and $1.00 values will be sold at, yard, Saturday..... 50c

$1.50 Skirting Embroidery, 45 inches wide, in unusually attractive designs for charming summer dresses at the low price of, yard..... $1.00

Annual Sale of Housefurnishings Goes on Tomorrow

Little Things at Little Prices.

Coat and Hat Hooks, per doz	5c
48c Hammers at	25c
5c Garments Hangers at	2½c
10c Nickel Towel Bars at	8c
5c Shelf Paper	2½c
5c Carpet Tacks	2½c

The gist of the sale lies in the fact that the housewife can buy downstairs tomorrow, household wants of every description, from a hammer to a garbage can at less than at any other time. Here are a few of the thousand and one things. **Note the price reductions—**

Curtain Stretchers.

Regular $1.00 Curtain Stretchers, special, each..... 68c

Adjustable Pin Curtain Stretchers — The highest grade make; sold everywhere for $2.25, sale price..... $1.69

Paints and Brushes.

House and Floor Paints—Sale price, per ½ gallon..... 75c

Japalac, Varnishes, from 20c up.
Special Prices on Paints and Brushes.

Clothes Baskets.

Splint Clothes Baskets—Regular 60c sort, sale price..... 39c

Round Willow Clothes Hampers—Regular $1.50 values, sale price, each..... $1.09

Galvanized Garbage Cans

22 inches high; regular $1.50 values, sale price, only..... 98c

Limit, one to a customer.

Freimuth's Special Toilet Paper.

Regularly 5c a roll, —special, 8 rolls for 25c

Garden Tools.

12-Tooth Garden Rakes	16c
13-Tooth Steel Garden Rake—Worth 75c, sale price	59c
15c Garden Trowels at	10c
25c Grass Cutters, at	15¢
15c Garden Sets, for	10¢

THE BIG

JEWELRY SALE

Brings unusual opportunities for watch bargains—and you know

Esterly's Watches Are Best

Come in tomorrow and take a look.

E. E. ESTERLY JEWELRY CO.,
428 West Superior St.

COMING OF SPRING
Won't Worry You If You Let the
ZENITH DYE HOUSE
Clean and press your clothes, or put your fancy Rugs through our process of cleaning.
PROMPT SERVICE.
WORK GUARANTEED.
Clothes Cleaners for Men, Women and Children.
KRONICK BROS. & GARGER, Props.
Old Phone, Brond 423, 1320 Tower Avenue. New Phone, Ogden 692.

FURNISHED FLAT
For rent to man and wife for one year, completely furnished, ready for housekeeping, six rooms modern, upper side of First street, between Eighth and Ninth avenues east.
R. P. DOWSE & CO.
106 Providence Building.

NEW SUEDE SHOES
FOR WOMEN.
CLARK, The Sample Shoe Man
11 Second Avenue West.

The St. Louis Inn
Offers you an assortment of delicate viands culled from the marts of the world, at most reasonable prices. The service and music are of the best. Popular Noon-time Lunches. Lunch or dine here TODAY.

FOR RENT!
OFFICES IN LYCEUM BUILDING.
Fire-Proof—Desirable.
LITTLE & NOLTE, Agents.

BETTER RESULTS from Herald Want Ads. You save and make money when you advertise in THE HERALD.

"I Suffered Years With My Back."

Backache resulting from weak kidneys, a bad cold or other cause, usually renders the sufferer unfit for work and often results in permanent disability.

"I suffered for years with my back, or kidney trouble, and have tried a number of remedies from different physicians. More than a year ago, one of our local druggists induced me to try

Dr. Miles' Anti-Pain Pills

and after using them some three months I found a decided improvement in my kidneys, and I am glad to say that I hope soon to be fully restored to health." J. P. ALLEN, Ex-Judge City Court, Glasgow, Ky.

As long as pain is present in any part of the body rest is impossible and the system becoming weakened is exposed to any form of disease to which the sufferer may be inclined.

Dr. Miles' Anti-Pain Pills

by steadying the irritated nerve centers, make refreshing sleep possible, thereby enabling the body to recover lost strength. As a remedy for pain of any description Dr. Miles' Anti-Pain Pills are unsurpassed.

Sold by all druggists under a guarantee assuring the return of the price of the first box if no benefit results.
MILES MEDICAL CO., Elkhart, Ind.

Subscribe for The Herald

BALLINGER AND ALASKA

Enemies of Former Secretary Talk of Reopening the Case.

Man Thinks Mrs. Taft's Signature Should Accompany President's.

Washington, April 21.—There is considerable talk about reopening the Ballinger case. The enemies of the former secretary of the interior seem not to be satisfied with driving him into private life. They seem to think that the very voluminous and even tiresome testimony brought out, with every facility offered for bringing it out at the congress investigation did not include some things which might be told. However, it is not the general opinion that anything would be gained by reopening the question.

In view of the country-wide excitement over the Alaska coal-land cases and the Ballinger inquiry, there has been much interest over the decision of a federal judge in Seattle that a group of coal claimants—not the Cunningham claimants—were justified in entering into an agreement to work their claims jointly. This upsets the main question on which the government might have revoked the claims of these speculators. As it would result in the clear-listing of nearly all the 900 coal claims in Alaska, the government has arranged to take an appeal at once to the supreme court. Is is expected that the court will make the case special, and that it will endeavor to reach a decision as early as possible. As the court will soon take its summer recess, this means that a decision might possibly be reached by next fall. The Alaskans and the residents of the Pacific Coast, who always have had to pay excessive prices for even poor coal, will hope that the court will be able to settle this question at an early date, as that will expediate the opening of the Alaska coal fields under some plan approved by congress.

Wants Mrs. Taft's Signature.

There is a man in one of the public-land states who is doubtful about the validity of a patent issued by the United States and signed by the president. He is a law officer at that, judging from the manner in which he quotes law and discusses its bearings on his land title.

This man wrote to the commissioner of public lands, Fred Dennett, and complained that the patent he had been granted did not comply with the laws of his state. "The laws here require," wrote he, "that a deed shall be signed by both a man and his wife as grantors. This patent bears the signature 'Wm. H. Taft,' but it is not signed by Mrs. Taft. Her name should be attached to the patent to make it legal under the laws of this state. I note, too, that while the name in the body of the document is 'William H. Taft,' the signature is 'Wm. H. Taft.' The two names should be made to correspond. Finally, the signature is not that of the president in propria personæ, but it is signed by a clerk for him. I should like to have the patent corrected in all of these particulars."

Possibly it is unfortunate that these requests could not be complied with. The land office regards the patent in question as a perfectly good patent in every respect, and it is strictly in conformity with the law and the usage of the office. Last week was not a particularly brisk week in government land business, and yet about 1,800 patents were issued. If Mrs. Taft could be required to sign each one, she would have to sign 300 patents a day.

Going About Unheralded.

The president's wife is as fond as the president himself of going about Washington in an informal way and practically unattended. At times the president likes to break away from his guard of secret-service men, even as former President Roosevelt did, and take long walks. Of course, the secret-service men do not let him get far without overtaking him, but he takes many a long walk on foot, and sometimes drops in very unexpectedly on his friends. He has even called at a legation, which was said to have been an unprecedented courtesy. When the chrysanthemum show of the department of agriculture was being held last winter, Mrs. Taft was a visitor, accompanied by a lady friend. Her coming was unheralded. She looked at the flowers and departed before the attendants knew who their distinguished visitor was. At the opening of congress last week Mrs. Taft, accompanied by the president's military aid and her son and daughter, visited the Capitol, and after seeing congress open, the party went through the senate office building, looking into offices here and there and exploring the palatial structure quite thoroughly.

Public Ownership.

The government is making experiments with public ownership to an extent greater than most persons realize. It has in the postoffice department the biggest institution in this country. It owns telegraph lines in Alaska and in the Philippines, and operates them. It conducts a steamship line and a railroad, in connection with the Panama canal, which it is building itself under the management of an army engineer. It carries on surveys of the public lands. It does so many things that when the Socialists succeed in electing a majority of the members of congress, instead of one lonesome member, and they decree government ownership of various things now managed privately, it will hardly cause a jar to the business world.

As to the success of public ownership, a recent consular report states that in the last ten years the City of Hull, England, has received from the profits of the municipal street car system over $700,000, which has lessened local taxation by just that sum. In addition to this, the receipts of the street car system provided for all operating expenses and interest charges, maintenance in first-class condition and keeping up the sinking fund. The fare is 2 cents, and in the morning hours it is only 1 cent. This seems to show that even under low fares municipal operation is successful.

WESTERN UNION OFFICIALS HERE

Several well-known officials of the Western Union Telegraph company were in Duluth yesterday afternoon on a tour of inspection. They were entertained by Edwin Kelley, local manager.

The party included: T. P. Cook, general superintendent of the Western district, and M. P. Cook, commercial superintendent of the Western district, of Chicago; A. B. Bradley, Minneapolis, commercial superintendent of this district; B. H. Haig of the traffic engineer's office and assistant to General Manager Carroll of New York city. The officials left last night for Chicago in their special car.

Norfolk Suits Only $15

At the "3 Winners," 115 East Superior street.

The Pleasure of Dining at Our Tea Rooms Is Enjoyed By Many Epicures Each Saturday Night, Agree It Is the Best Dinner Ever Served for $1.

Stationery Special
Good quality linen writing paper put up in pound packages of 96 sheets, selling special, Saturday, at 2 lbs. for 25c; per lb., 15c.
Envelopes to match, per pkg. 5c.

Panton & White Company

DR. CARNOT'S SOAP 10c BOX.
Dr. Carnot's Complexion Soap, three bars to the box, selling Saturday, special at, box, only 10c.
25c CANDY KISSES 10 LB.
The customary Panton & White pure variety candy kisses, that always sell for 25c, special, only 10c.

Suits Tailored Like Our $25 Ones Are to Be Had Only at This Store

We have outstripped all competition on suits selling at $25. At this popular price we show a very comprehensive line of stylish garments, such as most stores would ask $5 to $7.50 more for—and get it, too. Fact is, there's garments in this lot for Saturday that were bought to sell at $30 in this store, but to fill in certain numbers already sold, are offered at $25.

Better Coats Than Are Customarily Found Priced at $14.98 and $18.50

We will give other stores a handicap of $2.50 to $5 on these two coat numbers, and still win with hands down. We believe they are the strongest values we have ever offered, and we think you will agree with us after comparison. Those at **$14.98** are plain tailored from homespun, tweeds, coverts and serges, colors blue, tan, gray and mixtures. The **$18.50** line are plain tailored or with trimmed collars and cuffs, and are made from serges, coverts and fancy mixtures. **It will pay you to see these Saturday.**

Lingerie Dresses: Most Exclusive Models at Prices Often Asked for Commonplace Ones

It's our buyer's secret how we got such splendid dresses to sell for so little money. It's an open fact to many women that such garments were never before offered at so little money. Most attractively made from fine batiste and marquisette, they are exquisitely trimmed with Val. and Cluny laces, all-over embroidery and panels of Swiss embroidery. There are high or Dutch necks; long and short sleeves, priced at **$7.50, $9.98, $12.50 up.**

Special Purchase and Sale of Men's Silk Hose at 35c

We saw a favorable hosiery market, and quickly took advantage of it. Hence these beautiful silk hose at much under normal cost. Colors are black, navy, and gray—and they are re-enforced at heel and toe—come all sizes, selling 3 pairs for **$1**; pr, **35c.**

Men's 50c Neckwear Only 25c

Splendid assortment of new four-in-hand ties, newest spring styles and colorings, cut from the quality silk it's customary to make 50c goods from. We got it at a considerable discount and instead of selling at 50c, offer it Saturday at **25c.**

New Soft Collars, Complete 50c

Neckwear certain of great vogue this season is the soft collar with wash tie to match. We show complete assortment of colors, sizes 14 to 16½, collar tie and pearl fastener, set **50c.**

Women's Silk Hose, Guaranteed for Three Months, Per Box--4 Pairs $3

An unprecedented hosiery offer, making it practical for every woman to wear fine silk hose, and at no greater cost than for ordinary ones. Our written guarantee that the four pair will last three months, or will be replaced with new hose, goes with each box; the price for which is only **$3.**

Phoenix Silk Hose 50c Per Pair

The well known and popular Phoenix silk hose, made with lisle heel and toe, garter top, black only, all sizes, pair **50c.**

Splendidly Tailored Waists $1.49

Another wonderful value for Saturday. Big shipment of these waists has just arrived and they look the values their maker promised. Expertly tailored from good linene, they have plaits, or made plain with pocket; special Saturday, at **$1.49.**

Have You Bought Flower Seeds, Plants, Bulbs or Rose Bushes Yet? Come Here Saturday for Hardy Field Grown Plants at Smallest Cost

It was a great sight to see the throngs of people here buying plants, seeds and bulbs today and yesterday. Flower culturists were aglow with enthusiasm at the magnificent plants, which are to be had for so little.

The plants, all labeled with their true name, are **hardy field grown variety**, and acclimated to this region; the seeds and bulbs come from the foremost and most reliable nursery in the country. Sale offers—

Hydrangea Trees, best variety of hardy plants, 4, 5 and 6 feet high; worth $2.50. Sale price only **50c.**

Lawn Seed

Central Park Lawn Seed, most successful mixture for luxuriant lawns, 1lb. packages. **15c; half lb. pkg., 10c.**

Flower Blubs

Gladiolus, 14 varieties, each, **2c 4c, 5c, 10c;** doz. **20c, 40c, 50c.**
Caladium (Elephant's Ear), **5c** and **12c.**
Begonias, single and double; each, **5c;** dozen, **50c.**
Madeira Vine, 3 for **5c.**
Garden Lily, each **15c;** also 2 for **25c.**
Tube Roses, each, **3c;** dozen, **30c.**

American Beauty Rose Bushes 15c

Hardy, field grown plants that will bloom luxuriantly this summer; the kind your florist will ask $1 for. Sale price—

15 cents

Mushroom Spawn—Selected English variety, live spawn, put up in large pound cakes, selling, each **15c.**

These Plants Worth to $1, Only 15c

Rose Bushes
Crimson Rambler, Dorothy Perkins, Magna Charta, **Earl of Dufferin, Mme. Plantier, Persian Yellow.**

Climbing Vines
Clematis, Boston Ivy.

Perennial Plants
Oriental Poppy, Japan Iris, Shasta Daisy, Larkspur, Sweet William, Phlox, white and pink, Syringa, Golden Glow.

Flowering Shrubs
Spirea Bushes, Peonies, Snowball Bushes,

Fruit Bushes
Raspberry, Gooseberry, Currant.

Opera Music, Special 23c

The big hits in latest operas very specially priced for Saturday's selling. The list includes—

(THE HAPPIEST NIGHT OF HIS LIFE)
"Blind Man's Buff."
"Twenty-Four Hours of Love."
"Oh! What a Beautiful Morning."
"Tree of Love."
(Marie Cahill, in JUDY FORGOT)
"Turkish Love Song."
"The World Is Full of Woman's Eyes."

(KATY DID)
"Homeland,"
"Katy Did."
"Out With the Owl,"
"Come Closer."
(SWEET SIXTEEN)
"My Toast to You."
"Oh! Those Boys."
"The Wild Rose."
"They Follow Me Everywhere."
"Mah Honey Love."

These Operas Only 29c

Havana and others equally popular, with the song hits that are now so popular in Duluth.

(HAVANA)
"Cupid's Telephone."
"Hello People."
"How Did the Bird Know That?"
(BALKAN PRINCESS)
"Wonderful World."
"Love and Laughter."
"Don't Let's Meet Again."

(PINK LADY)
"Oh! So Gently."
"I Like It."
"I'm Single for Six Weeks More."
"My Beautiful Lady."
"Bring Along the Camera."

Millinery for the Younger Set

Style advantages and saving chances on little folks' hats not to be enjoyed elsewhere. One of our trimmers has long specialized on children's hats and she has evolved the smartest creations ever shown in a Duluth store.

The style range is intensely diversified, from the plain but pretty little ribbon trimmed straw shapes at 69c to the most exquisite imported lace models at $12.50. Other shapes of Manilla, braids, burnt straw, Milans, Tuscan and Milan braids and pyroxaline trimmed with bows, flowers, quills and aigrettes, these at satisfactory prices.

Specialized Junior Apparel

GARMENTS OF RARE STYLE AND CHARM.

Suits: Cleverest models, loose or semi-fitted, graceful tailored lines, fine materials; sizes 13 to 18, at **$19.50, $25, $27.50** and up.

Coats: Smart and graceful models that are faultlessly tailored from best selected materials, plain or trimmed styles at **$12.50, $14.98, $18.50, $22.50, $25** up.

Dresses: Tub garments from percales, ginghams, chambrays and linens, plain or trimmed models, sizes 13 to 17 years, **$2.98** to **$11.50.**

Dainty white dresses from marquisette, net and voile, richly embroidered or trimmed with lace and embroidery, at **$7.50** to **$19.50.**

Children's Dresses: Prettiest styles developed from colored linen, chambray, repp and gingham, both plain and trimmed styles at **$1** to **$5.**

Large showing of white dresses from sheer lawns, batiste, marquisette, elaborately trimmed with laces and embroidery, sizes 3 to 12 years, **$2** to **$10.**

Children's Coats: Black and white checks or plain colors, ages 2 to 6, at **$2.98.** Other models from fine serge covert, finely tailored, plain or trimmed styles at **$4.98.**

Junior's Blouses: Middy style, with large sailor collar, braid trimmed, ages 13 to 18, special Saturday at **$1.25.**

Man-Tailored Suits Made to Measure $32.50—in Our Tailoring Department

Things are humming in our Third Floor tailoring department. A complete force of man tailors is very busy building suits, coats and skirts for discriminating women—garments with distinctive style individuality imparted to them by our Fifth Avenue designer.

We make stylish suits to your measure, furnishing cloth, lining and all necessary findings, at **$32.50** and up; skirts, **$8** and up.

Ask about them at the dress goods counter, or come to the tailoring department and see specimens of our superior work.

Tailoring Department—Third Floor.

Boys' Clothing of Merit

Clothing builded to withstand the wear a good healthy boy will give it, and yet keep its shape during its life. Our boy's clothes are tailored with most careful attention to style and finish—they please the little man immensely and suit the mother's ideas to a nicety.

Norfolk Suits, newest patterns, sizes 8 to 16 years, at **$4.95.**

Knickerbocker suits, all-wool serges, worsteds and tweeds, 8 to 10 years, **$5.95, $7.50, $9.95** up.

Manly little suits for boys 3 to 8 years, all-wool materials, **$3.95, $4.95, $5.95** up.

Russian and Sailor suits, sizes 3 to 7, **$4.95** to **$7.50.**

Blouses of white and colored materials, **50c** and **75c;** fancy shirts at **$1.**

Hats and caps, latest styles, **50c** to **$2.50.**

Save on Ready-Mixed Paints—Buy Them Here

Our paints are of a known high quality standard, the goods are just what the outside label calls them, though the low prices would lead one to think them inferior quality.

"P. & W." pure ready mixed paint, the best on earth, at, gallon, **$1.45.**
(Free Color Card for the Asking.)

Best floor paint, dries rock hard over night, only **$1.45.**

High grade floor varnish, gallon, **$2.**

Good interior varnish, per gallon, **$1.10.**

Muresco, for wall tinting, 5 lb. pkgs., **35c.**

20c Wall Cleaner 15c: Special wall paper cleaning compound, 1 package sufficient to clean good sized room; regular 20c value, Saturday only **15c.**

$1.50 Can Carpetina $1: This preperation rejuvenates old carpets and rugs, gives them life and new color; regular $1.50 cans Saturday at **$1.**

We also have complete stocks of Jap-a-Lac gold paint, bronze, enamel, stains and brushes.

Let Us Figure Your Decorating

Our decorating department is a most proficient organization. We do all kinds of interior painting, paper hanging and decorating, as well as outside painting. We are always glad to furnish FREE estimates and plans without obligation on your part. Telephone our estimater to call.

Strongest Showing of $3.50 and $4 Shoes

We are harping to beat the band on women's shoes at **$3.50** and **$4,** for we have the most complete line of most stylish footwear at that price in the Northwest. We know this for a fact—dozens have told us so.

The lines offer latest models in suede, velvet, gun metal, tan and patent leathers, all sizes, very special, at—

$3.50 and $4

The Entrancing Beauty of "P & W" Millinery Is Not Measured By Price Tickets Affixed

A stipulated price falls far short of expressing the beauty of our millinery. When $5 or $10 is mentioned, most women have a mind's eye picture of certain hat models, more or less pretty, usually less.

We have won a signal success at producing exclusive headwear at very low cost this season. The ability of our designing rooms to produce inexpensive millinery with the "lines" of high-priced hats has been gained through years of study in French millinery circles, actual association and residence of our designer in Paris.

The woman with a $10 limit for her Spring hat cannot afford to buy elsewhere. She will find most satisfactory selection here—hand made creations with the smack of Paris individuality in every line. Her less or better favored sisters will also find trade advantages here.

DEFECTIVE PAGE

OFFICIAL MAP OF THE WEATHER

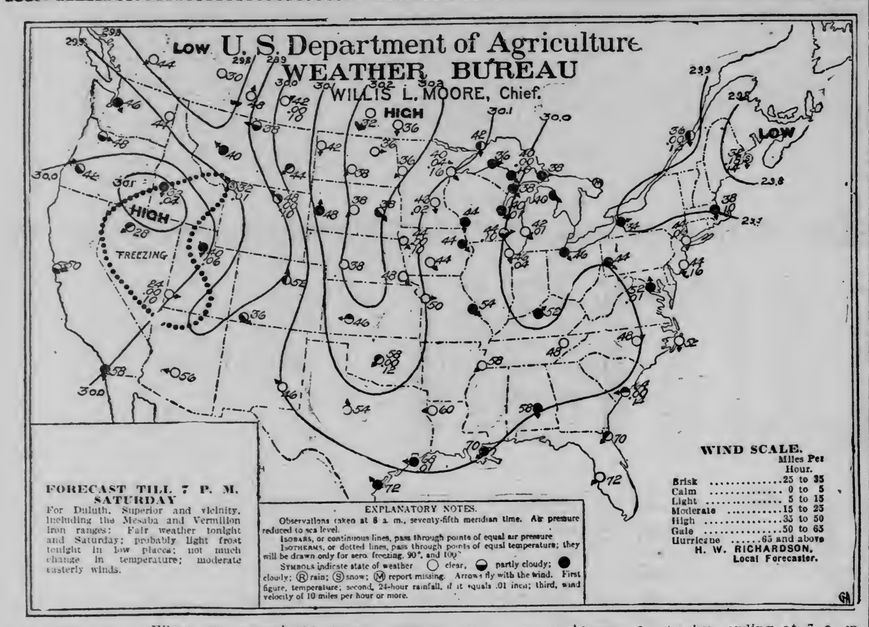

FAIR

When one arose this morning and looked out over the shimmering surface of the lake, reflecting the bright rays of a brilliant spring sun, one felt that life in Duluth was worth living. When one had partaken of one's breakfast and had started on one's walk to the office, one was sure of the fact that one wouldn't live anywhere else if one could. People who are enduring temperatures over 80 deg. in Jacksonville, Phoenix and other dots on the map of the United States might think Duluth a rather chilly town, but we are satisfied. Continued fair weather, withal somewhat chilly, is promised for tonight and tomorrow.

Chilly weather prevailed a year ago today.

The sun rose this morning at 5:09 and it will set at 7:04 this evening, giving thirteen hours and fifty-five minutes of sunlight.

Mr. Richardson makes the following comment on weather conditions:

"During the last twenty-four hours light rains fell over Eastern Minnesota, Wisconsin, Michigan, Illinois, Indiana and North Atlantic states, largely due to the low pressure condition central off the East Canada coast. Cooler weather prevails throughout the greater part of the South in connection with higher pressures there. In the Rocky Mountains and extreme Northwest warmer weather attends a rather decided fall in pressure. At the Head of the Lakes generally fair weather and moderate temperature will rule during the ensuing thirty-six hours."

General Forecasts.

Chicago, April 21.—Forecasts for twenty-four hours ending at 7 p. m. Saturday:

Upper Michigan — Fair tonight and Saturday.

Wisconsin — Generally fair tonight and Saturday; probably frost tonight in lowlands.

Minnesota — Fair tonight and Saturday; warmer in northwest portion tonight; probably light frost tonight in lowlands of east portion.

Iowa — Generally fair tonight and Saturday; not much change in temperature.

North Dakota — Increasing cloudiness tonight and Saturday; warmer tonight.

South Dakota—Fair and warmer tonight, probably becoming unsettled by Saturday night.

Montana — Generally fair tonight and Saturday.

Upper lakes—Light northwest winds; fair tonight and Saturday.

The Temperatures.

Following were the highest temperatures for twenty-four hours and the lowest for twelve, ending at 7 a. m. today:

	High.	Low.
Abilene	81	52
Alpena	56	38
Atlantic City	48	38
Battleford	68	38
Bismarck	70	36
Boise	44	34
Boston	42	34
Buffalo	54	34
Calgary	66	30
Charleston	76	58
Chicago	54	44
Corpus Christi	78	68
Denver	70	48
Des Moines	68	44
Devils Lake	68	38
Dodge	70	44
Dubuque	66	44
DULUTH	60	36
Durango	68	36
Eastport	40	32
Edmonton	70	..
Escanaba	52	34
Galveston	80	68
Grand Haven	56	38
Green Bay	64	38
Hatteras	72	48
Havre	68	38
Helena	66	40
Houghton	..	34
Huron	66	33
Jacksonville	81	62
Kamloops	70	44
Kansas City	70	50
Knoxville	64	42
La Crosse	..	40
Louisville	68	48
Madison	64	42
Marquette	42	36
Medicine Hat	70	38
Memphis	70	56
Miles City	72	42
Milwaukee	56	40
Minnedosa	64	28
Modena	58	34
Montgomery	78	56
Montreal	48	32
Moorhead	68	34
New Orleans	84	68
New York	62	44
North Platte	68	34
Oklahoma	80	54
Omaha	66	48
Parry Sound	56	..
Phoenix	88	64
Pierre	66	38
Pittsburg	58	40
Port Arthur	46	34
Portland, Or	74	48
Prince Albert	62	28
Qu'Appelle	60	36
Raleigh	64	44
Rapid City	62	40
Roseburg	74	42
Roseell	64	46
St. Louis	66	54
St. Paul	64	44
Salt Lake City	46	26
San Diego	62	58
San Francisco	72	50
Sault Ste. Marie	54	34
Seattle	62	46
Sheridan	64	46
Shreveport	76	58
Sioux City	66	42
Spokane	72	42
Swift Current	66	40
Tampa	82	66
Toledo	58	44
Washington	54	46
Williston	68	34
Winnemucca	50	28
Winnipeg	58	30
Yellowstone	56	32

HIDE REAL INTERESTS

(Continued from page 1.)

stage of consideration of the Canadian reciprocity bill. Strenuous efforts are being made to force a vote before adjournment today. Chairman Underwood of the committee on ways and means, is exerting all possible pressure to compel action.

It was agreed at a conference between Mr. Underwood and Representatives McCall of Massachusetts, and Dalzell of Pennsylvania, that general debate would close at 3 p. m. and remarks under the 5-minute rule be in order. Today's debate included speeches by Mr. McCall and Mr. Dalzell, the former in advocacy of the measure and the latter against it. Mr. Underwood, as majority leader, claimed the privilege of closing the debate.

The situation is complicated by the great number of amendments offered, many of these are not germane, however, and will be thrown out. The remainder, many of which have been offered to delay action, will provide difficulties, for their sponsors are prepared to demand roll calls.

For these reasons doubt is expressed by some house leaders that a vote can be reached without continuing the session into the night. Others believe Mr. Underwood will resort to "steam roller" methods and force action.

The Democratic "steam roller" has proved itself effective this session and the optimists of the party are pinning their faith to it on this occasion.

UNDERWOOD ENDS DEBATE.

Urges Reciprocity as Heralding Era of Honest Competition.

Washington, April 21.—"Heralding the era of honest competition" Representative Underwood of Alabama, chairman of the ways and means committee, closed the debate on the Canadian reciprocity agreement in the house today.

The enactment of the reciprocity bill into law, he said, would work the end of the period of "exclusion in the economic policy of the country in so far as customs laws effect the industrial conditions of the nation."

"For fifty years," he said, "the Republican party has maintained the policy of excluding from the home market, as far as it has been able to do so, competitive products from other countries. In the beginning this policy was inaugurated with the express declaration that it was intended to develop new industries until they were strong enough to stand alone and face, in the open, the markets of the world and the rivalry of our protective competitors, but the greed for gain has driven the advocates of this theory far beyond the position they maintained at its inception. Today there is hardly a great American industry that is not exporting its surplus products to the open markets of the world and selling them in free competition with the manufactures and crops of our foreign competitors. We would be unrivalled masters of production and industry in every land where free competition can be obtained, if we would but strike off the shackles that bind us to the dead and unnecessary economic system maintained by the Republican party, that creates false standards and wasteful conditions at home."

Should Reduce Cost of Living.

Mr. Underwood contended that the nation should turn from these standards, carefully adjusting the laws to meet new conditions without serious injury to capital or labor, in order to reduce the cost of living at home and be prepared to dispose of surplus products to insure stability of prices and employment to labor.

"The Democratic party," he continued, "does not intend to abandon the custom houses, but favors a policy of levying custom duties for revenue purposes only at rates that will not destroy fair and honest competition in the home market. I say that this bill marks an era in the economic life of the nation. Why? Not that the immediate results will be far-reaching, but because it takes one step in the right direction; a step away from the exclusive protective policy, a step toward an honest competitive policy."

In reviewing recent tariff legislation, Mr. Underwood declared that "our standpat Republican friends" were responsible for having the reciprocity agreement now before the congress. The Payne-Aldrich tariff bill he characterized as a gold brick that glittered without and was false metal within. When it came to applying the tariff to Canada he said that the president dared not impose the maximum rate on Canadian products, a condition which led up to the Albany tariff conference with the Canadian agents and subsequent negotiations for reciprocity.

MADERO'S LATEST ULTIMATUM

(Continued from page 1.)

say positively that he will open his attack on Juarez this afternoon, nor does he set any time for the fight, but he declares that if the retirement of Diaz is not announced, Juarez will be stormed.

Yesterday morning Madero sent notice to the foreign consuls in Juarez that "Juarez may be attacked any time after midnight April 20."

During the day persons attempting to bring about an armistice for the discussion of peace obtained from Madero the statement that "I will wait twenty-four hours longer for Diaz to decide if he will surrender the presidency."

Commissioners Not Sure of Time.

The peace commissioners are not sure whether he meant twenty-four hours from the time they were talking to him, which was 2 o'clock in the afternoon, or twenty-four hours from the time he had informed the consuls that the battle might be expected.

Anyhow, there has as yet been no indication that the answer of Diaz is to be favorable. At the offices of the El Paso junta there appears to be no jubilation such as might be expected, if the code messages coming from its confidential agent in Washington were of a character indicating a compliance with the wishes of the insurrecto president and his men.

The Juarez military officials appear confident of the completeness of their fortifications, and American army officers compliment them as excellent examples of engineering work. Not only is the town fortified to defend itself, but it has several field guns and three or four rapid-fire guns calculated to prove most effective in scattering the enemy when the guns are put in action.

The rebel army has now had Juarez surrounded on the northwest, west and southwest for more than thirty-six hours and has been busy surrounding the city steadily since last Friday, when the first detachment arrived. It battled all next day twelve miles from Juarez with a small band of the defenders of the town.

Keep Inside Town.

Since that time none of the federals have ventured outside the city limits, but they have been busy inside preparing for the attack.

It is officially stated in Juarez that Gen. Antonio Rabago is en route from Chihuahua with heavy artillery, and cavalry to reinforce the garrison and the federals say the rebels could not hold the town if they took it. Col. Guizippe Garibaldi, chief of staff to Madero, answering this report, said today:

"We are not afraid of bugaboos. We will take Juarez when we can. If the federals then attack us again it will be our business to defend ourselves."

Spend Quiet Night.

El Paso, Tex., April 21.—All was quiet at Juarez early today. Within two miles of each other the insurrecto and federal forces slept on their arms last night, but they slept peacefully, for each soldier knew there was to be no battle. The federal pickets did not relax their vigilance, nor did those on guard in the insurrecto camp, but on neither side was there any great uneasiness. The insurrecto commander had promised to give the peace delegations another twenty-four hours to induce Diaz to say he would surrender the Mexican presidency, and the federals knew he would not attack during that time. The federals are no match in numbers for the insurrectos and the latter were secure in the knowledge that there would be no attack from the garrison in the city.

By 9 o'clock last night the insurrectos were mostly all rolled in their blankets. Many of them slept the slumber that follows much indulgence in intoxicants, for during the day yesterday and the early night numerous flasks of liquor found the way into the insurrecto camp. There was no rowdyism, however, and it was rather a quiet place among the rugged hills in the big ravines and canyons. The sentinels walked their posts on the mountain tops overlooking the flickering lights in Juarez. The artillerymen slept near their home-made field pieces.

Couriers Are Busy.

At the insurrecto junta in El Paso, the clerical force was up late drafting telegrams, deciphering and sending messages. Several couriers left during the night for the insurrecto camp; others were prepared for an early start this morning. As all correspondence between Dr. Gomez in Washington and the local junta is in cipher, the clerical force is kept busy. The force was more than ordinarily active last night because of the unusual amount of business.

There is much expectancy in the insurrecto camp and at the junta in El Paso over the coming of Francisco I. Madero, Sr., who is now en route from the south and is expected to reach here during the day sometime.

Francisco I. Madero, Jr., has stated, however, that while he will be glad to receive his father, he has nothing more to offer or accept in the way of peace than that which he already signified. The retirement of Diaz is first and foremost the important object to be accomplished, he declares, for with the retirement of Diaz he expects to see the country return to the normal condition of a republic. If Diaz does not retire, he will have to defeat the insurrecto army, if he can, is the blunt assertion of the insurrecto president and leader.

The United States troops that have been in camp near Fort Bliss have moved down into the city and are now camped close to the border. These troops are in addition to those on active border patrol.

Mexico Modifies Reply.

Mexico, City, April 21.—Mexico last night, through the minister of foreign affairs, notified its reply to the note of President Taft regarding the Agua Prieta incident.

Minister De La Barra requested Ambassador Wilson to notify the state department at Washington that he desired to recall that portion of his recent note in which he expressed the surprise felt by Mexican officials at the crossing of the international border by "individuals of the American army." He referred to the incident of Capt. Gaujot and Lieut. Moore, who entered Agua Prieta on the day of the fight and accepted the surrender of federal troops. In view of the late reports the minister declared his belief that the officers did not cross the line to ask the garrison to surrender.

The minister of foreign affairs requested the ambassador to call at the department and briefly he outlined the character of the modifications he wished to make.

He had read in the afternoon papers the story from Washington in which it was said the note from Mexico had created an unfavorable impression.

Discussing the attitude of the Washington officials, Ambassador Wilson asked Minister De La Barra if he was expected to understand that Mexico was attempting to force the United States to intervene.

Expressing his surprise, Minister De La Barra assured him that nothing was further from the intention of his country, and that in his statment he correctly reflected the attitude of President Diaz. He assured the ambassador that it was the desire of Mexico to avoid any possible misunderstanding growing out of the controversy.

He desired to have the United States to understand that there was nothing that had occurred either in affairs of the frontier or in the correspondence that would justify the impression that Mexico desired the interference of the United States.

Ambassador Wilson assured the minister he would imemdiately forward the request to Washington.

Confusion Causes Hitch.

Washington, April 21.—Confusion as to the interpretation of an armistice is believed by Dr. Vasquez Gomez, head of the confidential agency of the Mexican revolutionists, to be responsible for the hitch in the truce which had been partially arranged with the Mexican government and which Gen. Madero yesterday rejected.

Dr. Gomez sent a long telegram to Gen. Madero today in which he pointed out that it was necessary not to confuse the armistice proposition with the peace proposals which were to follow. He declared in his message that neither side would gain or lose by an armistice, the primary condition being that status quo be imposed on all military operations, which would include, of course, the shipment of arms or the bringing up of reinforcements to the North of Mexico, a thing which Gen. Madero yesterday said was probably the Mexican government's idea in favoring the armistice.

The ultimatum issued by Gen. Madero to the effect that he would attack Juarez today unless he was assured that President Diaz would resign has been formally communicated by Dr. Gomez to the Mexican government.

Dr. Gomez was not optimistic as to a favorable response. It is said that Dr. Gomez believes an assurance that Diaz would resign should be given only after the other conditions of peace are arranged, which he thinks would occupy at least a month, during which time the country would be returning to its normal condition.

Coffins Sent South.

Galveston, Tex., April 21.—It was learned here yesterday that the war department had ordered 500 coffins shipped direct from New York via this port to points in Texas. No explanation of why this gruesome cargo was coming could be obtained here.

It may be hard to find a good servant by advertising—but it's harder if you try some other way!

THE TRUTH

Of the matter is that we (the Gately stores) are the largest retailers of Men's Clothing in the country (95 stores). This fact alone might not interest you; but what will interest and is of vital importance to every man in Duluth is that our enormous purchasing power enables us to underbuy---no retailer will deny this---therefore, we can and do undersell.

Suits, $20 and $25
Others, $10 and $15

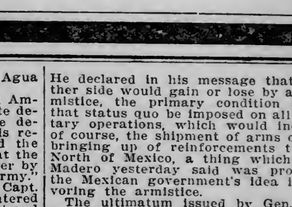

We sell Cluett and Wilson Bros. shirts and furnishing goods, Arrow collars, etc.

Shirts, $1, $1.50, $2, $2.50.
Underwear, 50c to $2.50.
Ties, 19c, 25c, 50c, 75c.
Hosiery, 10c, 15c, 25c, 50c

Why deny yourself when you can buy better goods, better made, for the same or less money and pay us as you get paid—on easy payments.

ECONOMY—Practice it by taking advantage of "out-of-the-ordinary" value giving in Suits, Dresses, Skirts, Waists tomorrow, Saturday.

SUITS
Featuring at $15.00, $19.50, $22.50, $24.50

COATS
Featuring at $15, $19.50 and $22.50

DRESSES
Featuring at $12.50, $15.00, $19.50, $22.50

WAISTS
Featuring at
$2.50, $3.50, $5 and $7.50

SKIRTS
Featuring at
$6.50, $10 and $12.50

GATELY'S
8 East Superior Street
The House Where Your Credit Is Good.

Madam, Here's Something New

Here is a spaghetti, Italian style, made better than in Rome.

It's our newest dish—the most popular dish our chefs have ever created.

They spent two years on the recipe. They employ in the making 17 ingredients, each the finest of its kind.

The main ones are these:

Durum wheat spaghetti.
Herkimer County full cream cheese.
Best creamery butter.
The same superlative tomato sauce we use in Van Camp's Pork & Beans.

It's Dinner and It's Ready

This dish, ready cooked, is now at your grocer's. All you have to do is to heat it.

It is so amazingly good that people notice it instantly. You will find no one who ever has eaten another spaghetti like this.

Don't ask how we make it, for that is our secret. The recipe is priceless.

But enjoy it—enjoy it to the full. It's hearty and cheap and delicious.

Every time that you serve it you'll be glad that we make it.

And, however much you serve, there will never be any left over.

Tell your grocer—now before you forget it—to send the first supply. Then note how often you serve it—a dish you never had before.

Van Camp's Spaghetti
Italian Style
At Every Grocery—Ready-cooked
10c and 15c per can

Van Camp Packing Company Established 1861 Indianapolis, Ind. (122)

Don't Persecute your Bowels

Cut out cathartics and purgatives. They are brutal—harsh—unnecessary. Try

CARTER'S LITTLE LIVER PILLS

Purely vegetable. Act gently on the liver, eliminate bile, and soothe the delicate membrane of the bowel. Cure Constipation, Biliousness, Sick Headache and Indigestion, as millions know.

Small Pill, Small Dose, Small Price
Genuine must bear Signature
Brent Good

Victim of Drink Needs Orrine

Drink cunningly destroys the will power, and while the drunkard wants to do what you tell him, he wants a thousand times more the drink that he craves. Medical treatment is necessary. Orrine destroys the desire for liquor, so that the drink will not be missed and restores the patient to health.

This remedy is thoroughly scientific and is so uniformly successful that it is sold with a guarantee to refund your money if after a trial it has not benefited. Booklet free on request. The Orrine Company, Orrine Building, Washington, D. C. Sold in this city by W. A. Abbett, 205 West Superior street, 930 East Second street and 101 West Fourth street.

DEFECTIVE PAGE

ENGLISHMEN LOSE FAITH

Verdicts in Recent Murder Cases Shake Faith in Courts.

Grave Charges Against the Integrity of Scotland Yard Detectives.

London, April 21.—When the new court of criminal appeal was constituted about a year ago, Englishmen generally felt that an end had come to the time when an innocent man could be hanged, as undoubtedly innocent men have been hanged under the old system of unrestricted trial by a common jury which prevailed in England for centuries. It was felt that three judges sitting far removed from the excitement and passion of the trial court would render an impartial verdict and would speedily set aside any verdict by a jury as to the justice of which there was any vestige of doubt.

Now, however, public opinion is veering round to the position that the appeal court has made little difference. To begin with, its establishment was opposed by the judges, who felt that it was a reflection on their impartiality and ability, and, secondly, the appeal judges are of the same class and rank as the trial judges. A man who presides at the Old Bailey today in a murder trial may sit as an appeal judge tomorrow to review the acts of one of his brother judges, and the next day he may be conducting criminal business again in a provincial court. Naturally, there is loyalty among judges and they don't like to upset the decisions of their judicial brothers.

The Crippen Case.

This uneasy state of public opinion has been increased by the action of the appeal court in two recent famous cases, those of Dr. Crippen, the American doctor who was hanged for the murder of his wife, and Etinie Morrison, the Russian Jew baker, who will be hanged in a week or two for the murder of a compatriot. Now, I don't allege that either Crippen or Morrison was innocent. Probably they both were guilty, and in Morrison's case, at least, the prisoner is a man of the type of whom a Scottish judge said that "a wee bit of hanging would do him no harm," but I do assert that neither man would have been hanged had he been tried in the United States. Furthermore, he would have escaped, not because of the extreme technicality of American law and practice, but because no American jury would have taken the responsibility of sending a man to death on the evidence.

The trouble is that English juries are hypnotized by the prosecution, and the theory of prosecution by the crown is responsible for this. The prosecutor in English law is not in theory a prosecutor at all. He is an advocate appointed to watch and see that justice is done. If he thinks the prisoner innocent, in theory it is his duty to do all he can to free him. If guilty, he is supposed to try to hang him. In fact, the English prosecutor is just a keen lawyer playing the legal game for all it is worth to obtain a verdict for his side and reputation for himself. The prisoner is only a pawn in the game. British juries generally are made up of small tradesmen, of no great intelligence, who are much impressed by the fact that the crown is prosecuting and whose minds are biased, unconsciously perhaps, but none the less surely against the prisoner.

The Morrison Case.

The Morrison case has been a severe shock to the faith of many Englishmen, not only in the infallibility of the courts, but also in the integrity of the police, or rather, of Scotland Yard, as the London detective bureau is called, for the London uniformed policeman is about as good a specimen of the genus as there is in the world. At the time of the murder for which Morrison has been sentenced, Scotland Yard was smarting under public criticism for its failure to catch the Houndsditch anarchists, and the yard made much capital over its promptitude in arresting Morrison. At the trial, however, all the witnesses were of the class which is known in London as copper's narks and in New York as police stool pigeons. It was proved that several of them gave perjured testimony against Morrison, and even the police evidence was impeached by no less a person than a policeman. This man, a member of the uniformed force, by the way, directly contradicted the evidence of the detective about an alleged admission by Morrison when he was brought into the station on the night of his arrest. All this leaves an ugly taste in the mouths of those who have been following the case.

Investigation Started.

It is only fair to say that prompt action has been taken by the authorities in the police matter. An investigation has been begun and the policeman who came forward to contradict the evidence of his superiors has been assured that his career in the force will not be affected in any way by any evidence he may give. The result, however, is almost a foregone conclusion. Unless the policeman can bring supporting evidence it is hardly likely that his word will be taken against that of a band of inspectors and sergeants who are fighting for their positions and reputations.

The fact remains, however, that the yard is in distinctly bad odor at present. A few years ago no one ever thought of accusing the detectives of making cases. Now such accusations by prisoners are of weekly occurrence in the police courts, and magistrates have more than once recently dismissed charges and censured the police for bringing them. Of course, it may be all smoke, but where there is so much smoke there usually is some fire.

69 Different Styles at $15.

In men's and young men's spring suits we show you 69 different styles of all wool materials for only $15. "3 Winners," 115 East Superior street.

SPINSTER LIVES ON $2 A WEEK

Saves Money to Support Some Girl After Her Death.

St. Louis, Mo., April 20.—Miss Rose Robinson, 61 years old, for thirteen years has lived on $2 a week, while she has saved the rest of her meager earnings as a seamstress for the future care and education of some orphan girl whom she desires, after her death, to take her name. She is an English woman and manifests gentle breeding. Her remarkable self-sacrifice was brought to light through a loss which endangered the hoarded sum.

An old mahogany box containing her certificate of deposit for the amount of the savings, $631.50, and the will in which she bequeathed the whole amount to the Christian Missionary society, for the benefit of the future little Rose, disappeared a few days ago from its accustomed place in her small bare room in the rear of 1415 North Thirteenth street.

Hurrying to a bank when she discovered her loss, Miss Robinson was rejoiced to learn that the money was intact. But to regain possession of it she was required to advertise the loss of the deposit certificate, and she will also have to give bond for twice the amount of the deposit. She began advertising immediately and notified the police of her loss.

"It was my wish, as a young woman, to have a little girl of my own," said the gray-haired little woman, "but it was not meant that this wish should be gratified, for no man ever asked me to marry him.

"I came to St. Louis thirty years ago from England and found employment in clothing factories as a seamstress. I have worked in this way ever since. I have been able to earn as much as $6.50 a week when work is steady, and I found that I could rent a room for $1 a week and could get what I needed to eat and wear for another dollar a week.

"So I began to save my money for a baby. I decided to leave the money to the Christian Missionary society, and to let it select the baby after my death.

"Whenever I would put a dollar away I would say to myself: 'There is a pair of shoes for little Rose,' or 'There's a book for her.' That made it easy, and I was surprised to find how much I could save.

"In 1898 I had almost $1,000 saved, but I had it in a building and loan company which collapsed and most of it was lost. With what little was left I started again to save, resolving that if I could keep my health I would leave enough money for little Rose when I died.

"I am unable to understand how the box came to disappear, but I am glad the money is not lost."

ERROR MAY KILL BILL.

Maximum Death Damages Measure Passed But Title Defective.

St. Paul, Minn., April 21.—Ernest Lundeen has discovered that his bill providing for a maximum of $7,500 as damages in case of accidental death passed both houses of the legislature unamended.

The governor has signed it, and though it is now a law so far as these actions can make it, the bill is faulty in title, as it reads, "An act for an act," instead of "A bill for an act." In this form the bill passed both houses.

The governor said yesterday that he signed it because he did not believe it his duty to kill a bill because of a technical error. He approves the measure.

It is expected that opponents of the bill will appeal to the courts in an effort to have it annulled on account of the title. Mr. Lundeen has been unable to find any rule or statute providing that the title shall read "A bill for an act."

Directors of Missouri Pacific.

New York, April 21.—The gap left in the Missouri Pacific directorate by the resignation of Kuhn, Loeb & Co., representatives, when George Gold forced the election of B. F. Bush as president of the road, was filled yesterday with the selection of James Speyer of the banking firm of Speyer & Co., and H. I. Miller, receiver of the Buffalo & Susquehanna railway. Mr. Miller will serve in an advisory capacity. They succeed Paul Warburg and Cornelius Vanderbilt.

TAFT'S SON TOO SMALL

To Play in Baseball Team, So He Carries Water.

Watertown, Conn., April 21.—Charles Taft, son of the president, has started to learn baseball by acting as waterCarrier of the nine of the Taft school, of which his uncle, Horace Taft, is principal. Charlie has caught the enthusiasm for the game shown by his father, and the fact that he is nephew and namesake of the owner of the Chicago National league team also contributed to his ambition to make a place for himself in the national game.

He is too young to play on the school team, but he is ambitious to become a manager, a position which is often obtained through the water-boy route. Hence his decision to preside at the pail.

The Hartford high school nine played at the Taft school recently, and developed an almost unquenchable thirst when the players learned that it was the president's son who was rustling the bucket in their behalf.

Nifty Blue Serge Suits $15

At the "3 Winners," 115 East Superior street.

The Globe
105-107 West Superior St.
WHOLESALE AND RETAIL.

DISSOLUTION OF PARTNERSHIP SALE!

Mr. C. P. Meyers has disposed of his interest in The Globe to the present management and we must raise $40,000 cash within sixty days. THAT'S THE REASON FOR THE DISSOLUTION SALE.

TO RAISE THE FORTY THOUSAND DOLLARS WE KNOW OF ONE WAY ONLY

To make a quick and absolute clearing of our entire stock. And the only way to make a quick clearing is by the one process of reduced prices. **These reduced prices,** coming at the very beginning of spring, offer every member of your family complete redressing at much less than the regular prices. A lengthy argument is not necessary---necessity knows no law.

OPPORTUNITY IS NEVER IGNORED BY THE WISE MIND. YOUR OPPORTUNITY IS HERE TOMORROW FROM 8:30 A. M. TO 10:30 P. M. 1911'S MOST ATTRACTIVE CLOTHING EVENT.

Men's and Young Men's $12.50 and $15 Suits $7.75.

Complete Assortment—All Sizes.

Saturday will be a great day in our Men's Clothing section—handsome worsteds, cheviots and cassimeres in all the new and up-to-date colors, all sizes 32 to 42 breast measure to select from; $12.50 and $15.00 values for—

$7.75

We Call Your Attention to the Most Sensational Suit Bargains You Ever Heard Of.

No. 3.—Included in this lot you will find the famous **Sophmore** make, as well as other reputable makes—strictly hand-tailored garments—every size and unlimited variety of prevailing styles and patterns for men and young men—suits that are well worth $25 and $22.50—during our dissolution sale, at—

$16.75

No. 2 embraces every suit in the house that sold before Easter up to $20. These suits are positively the biggest values in the city at their regular prices. We will sacrifice this entire lot of $20, $18 and $16.50 Suits during our dissolution sale for—

$12.75

Dissolution Sale of Men's New Spring Hose

200 dozen fancy and plain Hose, imported and domestic lisle, heels and toes reinforced with linen, embracing every color in vogue—regular 35c and 25c quality, on sale tomorrow, and while they last at, pair—

15c { Per Dozen $1.75

Unequaled Sale of Men's Silk Hose.

The dainty embroidered kinds, in all shades, spliced heels and toes. Where else can you buy embroidered Silk Hose at the phenomenally low price of, per pair..... **50c**

(Worth up to $1.50 a pair.)

Investigate Our Offer of $1.00 Shirts for Men.

At the opening of our dissolution sale Thursday most men bought five of these $1.00 shirts, some took a dozen or more—few are satisfied with less than three. Little wonder, when quality and price are considered together. Made of fine Madras and Percale by the Lion Shirt & Collar Co.

This is a special lot, but fashioned with all the care and style found in $1.50 and $2.00 shirts.

Coat Shirts with attached cuffs —at..... **$1.00**

The Most Sensational Sale of Men's Fine Spring Shoes Ever Attempted

Our dissolution of partnership forces us to adopt drastic measures in order to raise the necessary cash. Beginning tomorrow and during the life of this sale, we will sell the famous

Selz Royal Blue Shoes & Oxfords $2.95

The $5, $4.50 and $4 grades at.....

This offer includes any other shoe in the store that sold at the above prices.

No offer like that was ever attempted by any other retailer at this time of the year when stocks are new and complete.

Some Downright Good Values in Ladies' and Children's Hose.

Ladies' Black Fine Stockings, excellent 25c values; dissolution sale price—

12½c

Stockings for girls and boys with reinforced heels and toes and double knee, cheap at 25c, dissolution sale price—

15c

Women's $2 and $1.50 Kid Gloves $1

These are the expensive grades of Kid Gloves for women, in 1 and 2-clasp styles—every pair perfect, in black, white and colors, regular $2 and $1.50 grades, at.... **$1.00**

Women's Summer Vests at 9c

Positively the greatest offering ever made—25c silk trimmed shaped Vests—5,000 garments in the lot—priced for Saturday, only..... **9c**

Women's 69c Lisle Combination Suits 35c

Beginning tomorrow morning and no later than Saturday night we will sell Women's Lisle Combination Suits, nicely trimmed with fine lace, regular 69c quality, dissolution sale price..... **35c**

Ladies' Waists

Ladies, here is a waist sensation that will establish a record unprecedented in retaildom—our dissolution sale gives you the opportunity to select from over 2,000 White Waists that formerly retailed for $3.00, $2.50 and $2.00—tomorrow, Friday and Saturday..... **95c**

The Most Extraordinary Silk Glove Event You Ever Heard Of

The famous Kayser 16-button Silk Gloves, in pongee, black and white—the shades that will be worn this season, are going on sale tomorrow, per pair..... **95c**

Sold regularly everywhere at $1.50.

The Most Phenomenal Sale of Boys' Two-Piece Knickerbocker Suits Ever Known

500 Boys' Suits, in Busters, Eatons, Sailor Blouses and double breasted suits, sizes 4 to 17, embracing every desirable fabric and pattern of this spring season; regular $5.00 and $4.50 values during our dissolution sale at—

$2.95

The Globe
105-107 West Superior St.

DEFECTIVE PAGE

MORGAN MAN IS PRESIDENT

Financier Dominates Election of Head of Equitable.

Holds Majority of Stock in Hands of Three Trustees.

New York, April 21.—Against the advice of Supt. Hotchkiss of the state department of insurance, and of its trustees, the Equitable Life Assurance society, by a vote of its board of directors yesterday elected William A. Day, J. Pierpont Morgan's candidate, to succeed the late Paul Morton as president of the society, at a salary of $50,000 a year, as against the $80,000 a year paid to Mr. Morton. No vice president was chosen to succeed Mr. Day.

The board also went on record in favor of mutualization, continued the present committee on mutualization and instructed it to co-operate with the state department of insurance, the trustees and Mr. Morgan.

The vote stood twenty-six for Mr. Day and three against, and later was made unanimous. Thomas Spratt, chairman of the committee on reorganization, said after the meeting that there had been no objection to Mr. Day on personal grounds, but that the trustees and Mr. Hotchkiss believed the election should have been postponed until a definite plan had been formulated.

For an hour Mr. Hotchkiss addressed the directors. "The majority of shares in this society—to be exact, 502 shares out of 1,000," he told them, "is now owned by J. Pierpont Morgan and for him held by three trustees. I believe that Morgan favors mutualization, in fact he has told me so; but Mr. Morgan is 74 years old and we all know what distrust, unrest and anxiety have attended a change in control of the society in the past.

Has 500,000 Policyholders.

"Here we have a corporation with 500,000 policyholders in this country, Canada, Great Britain, Australia, India, all over the world—as nearly permanent, one may say, as any corporate institution in the world can be. In this corporation to be sold and resold at the whim of the individual owner, to be perhaps exploited, to be certainly intrigued for, or is it to be enfranchised and own itself?"

Mr. Hotchkiss quoted from an insurance report published in March 1905, pointing out that the directors had committed themselves to mutualization at that time and urged that if legislation on the subject is to be had, it ought to be sought from the present legislature.

Following Mr. Hotchkiss' address, the directors adopted following resolution:

"Resolved, that it is the sense of this board that mutualization, as suggested by Superintendent of Insurance Hotchkiss, in his letter of Jan. 18 to Mr. Morgan, is desirable, viz:

"In a manner that will avoid protracted litigation or substantial reduction of the free surplus of the society and that the committee on mutualization continue to co-operate with the superintendent of insurance, the trustees and Mr. Morgan to that end."

Mr. Morgan is now in Europe and his 502 shares of stock are held by George W. Perkins, former Justice Morgan J. O'Brien and Lewis Cass Ledyard as trustees. He is understood to have paid $5,000 a share and the policyholders will have to make a corresponding disbursement for his holdings.

THIS CLUB NOT FOR WEAKLINGS

Early Morning Hikers Do Six or Seven Miles Daily.

There are walking clubs and walking clubs, but one club has recently been organized, strange as it may appear, for the sole purpose of walking. It has no side issues such as dances, roller skating parties, picnic-on-the-Point or straw rides. The members meet at a downtown lunch room every morning, rain or shine, at 6:30 and walk for about an hour and three-quarters, covering six or seven miles each day. Each morning the members decide where the walk for that particular day shall be; sometimes it is around the boulevard, other times east or west, and then again it may be over on the Point. The members of the organization are as follows:

General—Ray Nelson.
Colonel—Norman La Mond.
Captain—Paul H. Woloch.
Honorable Private—Oscar Seltz
In the Guard House—John Markell.
Dishonorably Discharged—F. F.

There are a number of persons who fancy themselves as strollers, who are loudly clamoring at the outer gates for admission to this club, it is claimed, but as the present members do not desire to incur the expense of ambulances and taxis to send these applicants home after they have walked a half mile, they cannot qualify for membership for a long time to come.

"MOST BEAUTIFUL GIRL"

Found By Lord Camoys in Gotham—Geraldine Farrar on Pier.

New York, April 21.—Lord Camoys, who has been here since the wedding of Vivien Gould to Lord Decies, sailed for England aboard the steamer Kaiser Wilhelm II, expressing regret at leaving New York for even a few weeks.

Some time ago Lord Camoys declared that he had lost his heart to an American girl who he described as the most beautiful girl in the world.

"I shall not stay away from New York longer than I can help," he said. "And I can assure you that there is no one in England that I am going to marry. The lady whose beauty I described some time ago is not aboard this ship just now. You'll hear more of me when I return in July, when I am going to British Columbia."

It was whispered that Geraldine Farrar was the attraction and she happened to be on the pier when Lord Camoys spoke, waving a farewell to her father, Sidney Farrar.

NEGRO LYNCHED ON OPERA HOUSE STAGE.

Livermore, Ky., April 21.—Will Potter, a negro, was the central figure in a tragedy last night when fifty citizens dragged him upon the opera house stage, and after hanging him, riddled the body with bullets. Potter had shot and killed Frank Mitchell, 22 years old, in a quarrel.

Potter was captured by Marshal V. P. Stabler and placed in the city jail. Hearing the mob approaching, the marshal swore in half a dozen deputies, and the prisoner was rushed to the opera house, where he was hidden beneath the stage. The mob stormed the theater, and dragged the negro from his hiding place.

He was taken upon the stage and tied securely to one of the uprights while the mob gathered in the orchestra pit below.

A signal was given and the body was riddled with bullets.

INSURRECTOS STEAL GUN.

Wadena County Soldier Writes of Unpublished Border Incident.

Wadena, Minn., April 21.—John Bleisch of Bluffton has had a letter from his son-in-law, who is a soldier with the United States army now stationed on the Mexican border. The letter tells of the stealing of a cannon from Uncle Sam's soldiers in broad daylight by the insurrectos, who ran away with the gun toward nightfall when the American soldiers were not looking. Mr. Bleisch says he has always stuck up for Uncle Sam's soldiers, but he has gone back on them now, and calls them "sleepy heads." He says that if he was the general in command he would invade Mexico and recapture that cannon at all hazards.

ROYAL Baking Powder Economy

The manufacturers of **Royal Baking Powder** have always declined to produce a cheap baking powder at the sacrifice of quality.

Royal Baking Powder is made from pure grape cream of tartar, and is the embodiment of all the excellence possible to be attained in the highest class baking powder.

Royal Baking Powder costs only a fair price, and is more economical at its price than any other leavening agent, because of the superlative quality and absolute wholesomeness of the food it makes.

Mixtures made in imitation of baking powders, but containing alum, are frequently distributed from door to door, or given away in grocery stores. Such mixtures are dangerous to use in food. In England, France, Germany and some sections of the United States their sale is prohibited by law. Alum is a dangerous mineral acid, and all physicians condemn baking powders containing it.

The label of alum baking powders must show the ingredients.

READ THE LABEL

Merely "asking for" Long Silk Gloves *does not insure* your getting "Kayser's." There's a way *to tell the genuine*—Look in the Hem for the name "Kayser," it's there *for your protection* and represents quality, reliability and a lifetime experience in silk glove making.

A Guarantee that Guarantees

"A new pair free" if the "tips" wear out before the glove.

Don't Accept the "Just as Good" Kind

"Kayser" gloves *"cost no more"* and are worth double in quality, style and value.

"Kayser" THE GUARANTEE THAT GUARANTEES

Short Silk Gloves, 50c., 75c., $1.00
Long " " 75c.,$1.00,$1.25,$1.50

Julius Kayser & Co., Makers New York

"The Kayser"

Money Cheerfully Refunded

The Twin Ports CLOTHING CO.

We always do as we advertise

THERE is just one way to know the degree of positive excellence presented in our celebrated men's and young men's clothes creations, and that is to see them—to try them on, and to wear them—

$10, $12.50, $15, $18, $20, $22.50, $25, $35

HOSIERY---Importers' Surplus Sale!

LOT 1—Men's Seamless Cotton Hose, in black and tan; 10c values..... **5c**

LOT 2—Men's Extra Finish Seamless Hose, black, tan, navy and maroon; regular 15c values..... **8c**

LOT 3—Men's Sample Hose, striped and embroidered effects and full ranges of plain colors; regular 25c values..... **12½c**

LOT 4—Men's Special Hose, in black, tan, slate, wine and navy, with neat embroidered design; regular 35c values, only..... **15c**

LOT 5—This lot also includes some plain wine colors, with embroidered patterns, and in self and contrasting colors sale price..... **19c**

LOT 6—Men's Hose, in plain and changeable effects; nicely finished and very stylish; sale price..... **23c**

LOT 7—Men's Hose, all the latest shades, in mercerized, drop stitch goods; regular 50c values..... **29c**

LOT 8—Men's Shaw-Knit, in assored browns, blacks, natural and white feet; mostly 50c values..... **25c**

LOT 9—Men's Fine Mercerized Hose, in plain colors, all the new and attractive shades; sale price..... **19c**

LOT 10—Men's Fine Imported Hose, fancy clock stitch embroidery; regular 50c values..... **39c**

LOT 11—Men's Pure Thread Silk Hose, very fine and sheer; full range fashionable and plain colors; $1.00 values..... **59c**

LOT 12—Men's extra value, traveler's samples, in all the newest shades and fancy effects; sale price..... **19c**

Spring Hats
In all the new Spring shapes and shades from $1 to $5—The Twin Port's Special—highest quality for the money **$3.00**

Spring Shirts
French flannels, with folded soft cuffs, from the best custom shirt makers **$1 to $2.50**

Spring Neckwear
New Spring Neckwear, in all the popular new spring shades **50c and 25c**

Spring Shoes
Are shown here in great variety of all the new spring shapes **$5 to $1.95**

All clothing bought here is altered to fit, pressed and repaired free of charge.

WATCH AND FOB COUPON
Free Watch and Fob for the little folks, with any suit $5 and up, if you bring this coupon.
D. H.

All our goods are sold on their merits. Inferior goods have no place in our store.

MERCHANTS OF GOOD CLOTHES

405-407 West Superior Street, Duluth

The Twin Ports CLOTHING CO.

405-407 West Superior Street, Duluth

INSPECT MILLER TRUNK ROAD

Commissioners Find Main Highway to Range in Good Condition.

Experiencing no greater mishap than a punctured tire, members of the county board made the trip to Eveleth and return over the Miller Trunk highway, a distance of fifty-nine miles, in automobiles yesterday.

The ride over the road was the annual trip of inspection and all the members of the board were well pleased with its condition. There are a few mud holes and some of the small bridges need slight repairs but on the whole the road is in fine condition.

The frost is out of the ground and the trip was taken at a time when the defects would show up more than they would later in the season. The worst part of the road is through the town of Fayal and the first five miles of road within the City of Duluth. The part under the supervision of the county was in the best shape of all.

A great part of the way the commissioners traveled at the rate of twenty-five miles an hour. A road over which this time can be maintained at this period of the year is in good shape, they think.

The Miller-Trunk is used a great deal by Duluth and range autoists in trips to and from the range. Some time ago at one of the meetings of the county board, it was decided to spend $10,000 on the road this season. This amount the commissioners think, will put it in the best of shape and make it one of the best roads out of the city.

All of the commissioners made the trip with the exception of Grant McMahon of Ely, who was unable to go. The commissioners were accompanied by County Engineer E. K. Coe and E. J. Filiatrault, who represented the Duluth Automobile club.

ANOTHER LINCOLN VOTER IS CALLED

David Christenson of Grand Forks, Formerly of Wisconsin, Dies.

Grand Forks, N. D., April 21.—(Special to The Herald.)—David Christenson died here at the home of his daughter, Mrs. N. B. Black, yesterday, aged nearly 86 years, of general debility.

David Christenson was born in Christiansand, Norway, in 1826, immigrating to the United States in 1852 and settling at Neenah, Wis., where he plied his trade of a machinist. In 1859 he was an officer under Warden Hegge at the Wisconsin state penitentiary at Waupun, remaining there three years when he entered the engineer corps of the United States army during the Civil war. In the capacity of machinist he saw service in and around Nashville, Tenn. He was mustered out in 1865.

Located at Oshkosh.

In 1868 Mr. Christenson located at Oshkosh, Wis., where he was identified with the lumbering business for a number of years.

It was in 1882 that he and his son located at Merrill, Wis., and together they founded the famous Merrill Iron works. Mr. Christenson remained in the firm until 1893 when he retired and removed to Marinette, Wis. He was later identified with his son in the lumbering business at Daggett, Mich., but was not active.

He continued to make his home in Marinette till two years ago when he and his wife came to Grand Forks to make their home with their daughter Mrs. Norman B. Black.

Mr. Christenson was wedded in 1857 at Neenah, Wis., to Anna Hoff, who survives him. Three children were born, A. G. Christenson, a newspaper man of Merrill, Wis., Peter Christenson, deceased, and Mrs. N. B. Black of this city. Peter was the eldest son and his death took place in 1900.

He was a Mason, having joined the order at Neenah in 1861, and he was a charter member of the Merrill lodge, launched in 1884.

In politics he was a staunch Republican and has voted for every Republican candidate for president since his vote for Abraham Lincoln.

Try One for Only $10.

For your next business suit try a "3 Winner" for only $10. They will wear well, look well and hold their shape, or we will give you another suit free.

MINOT NORMAL WORK HUNG UP

Failure of Board to Agree on Site May Postpone Erecting Building.

Minot, N. D., April 21.—The construction of the buildings for the new Minot normal may be delayed to another year as a result of the failure of the members of the normal board of control, who have been in session here for two days, to agree on a site. A large number of sites were offered but the board could not agree, and decided to postpone the matter until a later meeting. Some of the members of the board are in favor of postponing construction for a year.

Some Sites Offered.

Joseph Roach, president of the Second National bank, offered the board sixty acres within a few blocks of Main street, just west of Brooklyn addition, at the end of Sixth street.

This is one of the closest in tracts that has been offered the board.

Mr. Roach has also offered a sixty-acre tract north and east of Spring Lake Park pavilion on the north side. This site is all in the valley, and considered a good location.

Another site offered was an eighty-acre tract by T. E. Renwald. This location is a part of the old Charles A. Grow farm just east of the city limits on the road to Surrey.

NAMES ALBERT LEA MAN.

Eugene Phillips Is Appointed Rural School Commissioner.

St. Paul, Minn., April 21.—(Special to The Herald.)—Eugene M. Phillips has been appointed rural school commissioner by State Superintendent of Schools C. G. Schulz. This is a position created by the legislature. Mr. Phillips will have charge of the consolidating of rural schools and the inspection of those receiving special state aid.

Mr. Phillips has been superintendent of schools at Albert Lea for nine years and for seven years previous to that superintendent of the high school at Dawson. He is a graduate of Hamlin university and has taken an active part in educational affairs of the state. He served as conductor of teachers' training schools and last year was an inspector and lecturer. He will assume his duties Aug. 1.

"WETS" WIN BY SINGLE VOTE IN FERGUS FALLS.

Fergus Falls, Minn., April 21.—The recount of the city ballots, ordered by the district court on petition of citizens, has been completed. The total number of votes cast was found to be 1,113 instead of 1,112, and the license men gained one vote in the Second ward. This probably means that license has carried, as one vote was all that was necessary for them to gain in order to win the election, but there are nine irregular votes, which the count will pass upon before the result is announced with certainty.

Giddings

Superior St. at First Av. W.

Are Featuring Complete Assortments of

The Kayser Gloves

in all shades, sizes and lengths, at the prices quoted in the regular Kayser Glove ads being published all over the country.

See the regular Kayser ad on another part of this page.

King of Stomach Remedies Free to Try

It is the opinion of all who have used **Dr. Caldwell's Syrup Pepsin** that it has no equal in the cure of ailments pertaining to the stomach, liver and bowels. We only have room here to print a few letters recently received, but it is a fact that thousands have been received. In complaints like constipation, headache, biliousness, drowsiness after eating, heartburn, gas on the stomach, and similar troubles, whether in infancy or old age, **Dr. Caldwell's Syrup Pepsin** is the one reliable remedy for you to take. Its action is so mild that it can be given to a baby—in fact, thousands of mothers buy it for their children—and yet it is sufficienty strong so that the most robust person will get action. People who use **Syrup Pepsin** never again take salts or cathartic pills, which often, by their violence, do much to upset the stomach, for **Syrup Pepsin** is pleasant to take and does its work permanently. Many have been able to do away entirely with the use of medicines after but a brief experience with Dr. Caldwell's wonderful remedy. It is sold in fifty cent and one dollar bottles and any druggist can supply you. But if you prefer to make a trial of it first send your address to Dr. Caldwell and he will forward a free sample bottle to your home.

Look for This Picture on Pkg.

Dr. Caldwell does not feel that the purchase of his remedy ends his obligation. He has specialized in stomach, liver and bowel diseases for over forty years and will be pleased to give the reader any advice on the subject free of charge. All are welcome to write him. Whether for the medical advice or the free sample address him Dr. W. B. Caldwell, 541 Caldwell Building, Monticello, Ill.

The following are some extracts from letters Dr. Caldwell has received:

"It is with great pleasure that I recommend Dr. Caldwell's Syrup Pepsin. For years my husband was a constant sufferer from dyspepsia and indigestion and bilious colic. I gave him everything I could think of, but he grew rapidly worse, I happened to think of the bottle of Syrup Pepsin a friend had left with me, which I would not give him at the time. I gave it to him now and he improved from the first two doses. He is now a well man and we have never been without Syrup Pepsin in the house since."—Mrs. D. M. Davis, Griggsville, Ill.

"I cannot say enough for Syrup Pepsin. It is a godsend to suffering people. My stomach was in a terrible shape. Am glad to say it is all O. K. now and am feeling fine. Both myself and husband are using Syrup Pepsin and will never be without it. I have had three of my neighbors get Syrup Pepsin and they think it is fine."—Mrs. Eva Gaskins, No. 304 Madison St., Topeka, Kas.

"I have had stomach trouble for over two years and always thought I had heart trouble, for I had pains in my left side. My heart and nerves were weak. I have had a good many doctors but none helped me. I got one of your little books, read it, bought one bottle of Syrup Pepsin to try. The very first bottle helped me and I have used three 50c bottles and feel like a new man. I can eat, sleep and work every day."—Rudy Kasner, No. 364 8th St., Moline, Ill.

"I am pleased to write and let you know that Syrup Pepsin is the greatest remedy on earth for all stomach troubles. I had bad stomach trouble for more than five or six years and I tried all kinds of medicines without their doing me any good, but now I use only your Syrup Pepsin and I feel like a new man. I eat anything I want and three square meals a day."—P. H. Gavellas, Wagoner, Okla.

DEFECTIVE PAGE

BANQUET GUESTS HEAR TALKS ON NEEDS OF DULUTH AND NORTHERN MINNESOTA

More Than 400 Guests at West Duluth Commercial Club Spread.

City Docks the Theme of Address By Mayor Cullum.

Senator Boyle on Legislature's Work—L. B. Arnold on Farming.

W. B. GETCHELL.

L. A. BARNES.

Marked with an enthusiasm unsurpassed at former affairs, the ninth annual banquet of the West Duluth Commercial club last night passed into history as one of the biggest and best "love feasts" held in the western end of the city.

The dinner was held at Wade's hall, Central avenue and Ramsey street. More than 400 were present.

Former Alderman W. B. Getchell, toastmaster, was introduced by Alderman L. A. Barnes, president, who made a speech of welcome. Senator James P. Boyle of Eveleth and Mayor M. B. Cullum made the keynote speeches of the evening. Mr. Boyle had much of interest to say of the work of the legislature, and stated that despite the fact that barriers and setbacks had been placed in the path of Northern Minnesota in her efforts to get reapportionment, a spirit of optimism should prevail. The mayor spoke of the charter limitations. He said that Duluth was not a free city; that it had to go to St. Paul to find out what it could do and what not. Nevertheless, he held to an optimistic view.

Other speakers were equally interesting. C. S. Mitchell toasted "The Press." He said that every newspaper had a mission to fulfill—that of working for the common good of the community. J. Adam Bede, ex-congressman, told stories and other things, incidentally giving some excellent pointers why the tariff reciprocity pact between the United States and Canada should be adopted. L. B. Arnold, land commissioner for the Duluth & Iron Range railroad, gave some startling statistics of what a farmer could do in Minnesota, and Alderman James Wharton, who said that he hailed from the "sunkissed hills of Lakeside, not far from the snowcapped crags of Woodland," completed the program with an eloquent plea for the commission form of government. Mayor Frank Crumpton, who was on the program, could not appear.

The dinner was an excellent one, served by the women of the Asbury M. E. church. Nearly all of the speakers paid their compliments to the women for the splendid repast.

The musical part of the program was not neglected. Flaaten's orchestra gave several selections. Louis Dworshak, bass, sang a solo in his usual pleasing manner and responded to an encore. Mrs. Dworshak was his accompanist. John H. Matheson, with Mrs. A. G. Macauley as accompanist, rendered two vocal selections very creditably.

At the speakers' table, where the invited guests were seated, the following were present: Senator H. W. Cheadle, Judge S. W. Gilpin, James Cromwell, Capt. Thomas Pressnell, Dr. A. W. Ryan, T. T. Hudson, Thomas Wood, Judge Alfred Jaques, Rev. Angus McIver, a visitor from Scotland; Dr. David Graham, C. C. Tower, P. H. Martin, George J. Mallory, Mayor M. B. Cullum, Rev. D. W. Lynch, L. A. Barnes, W. B. Getchell, Senator James P. Boyle of Eveleth, J. Adam Bede of Pine City, C. S. Mitchell, L. B. Arnold, James Wharton and Rev. Peter Knudson.

The decorations both inside and outside the hall attracted much attention. They were mostly in the form of an electrical display and were furnished by the Duluth Edison Electric company.

Invocation at the banquet was pronounced by Rev. Father D. W. Lynch.

ADDRESSES OF WELCOME.

President Barnes and Toastmaster Getchell in Brief Speeches.

In his opening remarks President L. A. Barnes stated that his was the easiest task of the evening, that of welcoming a magnificent assemblage to the ninth annual banquet of the West Duluth Commercial club. He said that he extended that welcome in the name of the club as heartily as it could be possible to do.

"This organization stands for progress," he said. "It wants to do its share in the development of Northern Minnesota and toward the progress of the entire state. We want to see it grow in every good way and we want to see Duluth a united city, 'Doing It For Duluth.'"

He then paid a flattering compliment to the women of the Asbury M. E. church, who had served the supper, and introduced Former Alderman W. B. Getchell as the toastmaster for the evening. When Mr. Getchell took the floor he said that he had been selected to save time, and not to kill it, and he followed that course in introducing the speakers who followed him.

SENATOR BOYLE'S ADDRESS.

Reviews History of Northern Minnesota's Fight for Reapportionment.

Senator James P. Boyle delivered an eloquent address on the workings of the last legislature, the keynote of which was an expression of faith in the people of Minnesota.

He devoted considerable attention to reapportionment, and said that he was glad that the bills which had been introduced in the last session had not passed. He was confident that when the legislature convened again in 1914, Northern Minnesota would be given the just representation to which it is entitled. He believed that the sectional lines were disappearing, as shown by the treatment accorded Northern Minnesota in everything but reapportionment. He touched upon the fact that he had read that the last legislature was the rottenest which had ever convened in he state of Minnesota, but said that except for the sectionalism raised by the question of representation, the legislature had been pretty fair to this end of the state.

Senator Boyle expressed gratification at the passage of the bill granting $50,000 for the aid of the rural schools in the northern part of the state, where the lands of the settlers are frequently hemmed in by large quantities of state lands which do not pay a cent of taxes. He declared that the policy thus inaugurated must continue. He then mentioned the bill calling for $25,000 for the relief of forest fire sufferers, and took up the municipal dock system. He was pleased to state that the bill allowing the city to lease the state dock property hade gone through and was equally sorry that the other, authorizing the city to issue the bonds had failed. "Somehow, it died in that awful last night of which we have read so much," he exclaimed.

Senator Boyle reviewed the history of reapportionment in the last legislature quite completely, taking up the several bills which were introduced on the subject, and condemning the unparliamentary procedure of the house, which sent the last bill over in the night, as well as the action of several men whom they had supposed to be with Northern Minnesota in its fight for a just representation in the state's lawmaking body. He stated that he was confident that if the people of St. Louis county had realized the solicitude which would be shown for the welfare of their county, they probably would have been satisfied to let the election of representatives go by the board, thus saving the expense and trouble incident to an election.

"One argument that was put forward by a certain senator with whom I talked was that in time we would thank the men who were opposing reapportionment," continued the range orator. "He said that we would thank them for saving us from ourselves; that we would regard them as saviors

SENATOR JAMES P. BOYLE.

who had rescued us from the grasp of the cities and the bonds of Socialism. I want to say right here that I would rather live under a regime of Socialism than under a regime composed of such men as the one of whom I am speaking. He has no place in the senate of a free state. His place is with one of the coterie acting as advisers to the czar of Russia."

He appealed to the young men, particularly, to watch carefully the future progress of reapportionment. He predicted that it will cause more bitterness than any other measure which has ever been fought out in the state. He reiterated his faith in the people of Minnesota and his belief that the bill disfranchising the cities would never become a law. He declared that the laboring man is the one who will be disfranchised and that he would be hurt more than the business man or the farmer, the two classes which were so prominently mentioned in the last session. "That proposition is essentially rotten," he said. He stated that the Northern Minnesota Development association has resulted in much good and hoped that it would continue. He said that he saw its effects in the last legislature, and that through it Northern Minnesota is being unified and put in a position to get that to which it is entitled.

SOME CITY PROBLEMS.

Mayor Cullum Talks on Docks, Assessments and Care of Prisoners.

Mayor M. B. Cullum was assigned as his subject, "The City of Duluth." In this connection he touched upon reapportionment, the municipal dock system, permanency of public improvements, the extension of the park and playground system, the workhouse problem, the local assessment, and the use of public buildings for meetings for the discussion of current questions.

Referring to the state legislature his sarcastic opening remarks brought a roar of laughter. But the mayor paid high compliments to the men who had represented this section in the legislature, mentioning particularly Senators Boyle and Cheadle and Representative Ribenack. He said that the people from the lower end seemed to think that anybody coming from St. Louis county would appear with a chain around his neck, working in the interests of the Steel corporation. He was glad that they had learned that northern men might consider the interests of the other parts of the state.

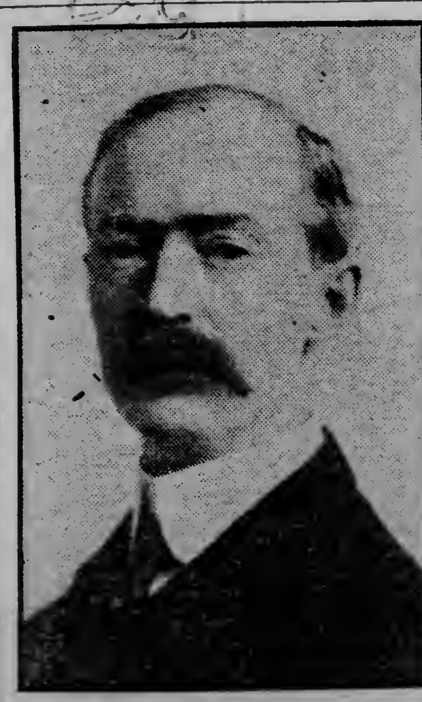
MAYOR M. B. CULLUM.

The principal remarks of the mayor were directed to the problem of securing for Duluth a system of municipal docks. He declared that Duluth is absolutely tied in by interests which have taken over practically the entire length of the harbor, except for the small 170-foot dock which is owned by the state, and a few stub ends of streets which still remain in the possession of the city.

"Would any other corporation stand idly by as the city has done and see its most valuable holdings gobbled up under its very eyes?" asked the mayor. "That this condition was allowed to come about was little short of the wisdom of the state which wanted to allow it all to escape. Some men in the state wanted to sell even that last remnant.

"They should realize that a system of municipal docks would protect and encourage independent traffic. The Erie canal will be opened in about three years to boats of 3,000 ton and drawing fourteen feet of water. They can be loaded at New York, taken through this canal and attached to some lake steamer which will tow them through to Duluth without breaking cargo.

Other Cities Not Asleep.

"Cleveland, Detroit, Milwaukee, Chicago and even Superior are making adequate provision for independent docks. Duluth alone is the missing link. Chicago is spending $10,000,000 on its independent docks and will probably spent $20,000,000 or $30,000,000 before it is through. The shortsightedness of Duluth is to be lamented, but we must try to enlist the sympathy and aid of organizations such as the West Duluth Commercial club to help us in remedying this tremendous mistake.

"I know of men who stand ready, if a complete system of independent docks is established on the Great Lakes, to build vessels of small dimensions to be put into the package freight service. This one thing alone means more to the welfare of Duluth than any other industry which could be established here. It would open the traffic of the Northwest and build up the city as nothing else could do. As it is, we have almost nothing we can call our own, while in most cities of the old countries the municipalities own or control all the dock frontage. Here we are absolutely cut off. We can collect no taxes from many of the big corporations, and if an independent shipping concern wants to come in, it has to bend its knees to some other shipping corporation before it can do so. It is easy to see what a tremendous benefit the independent docks would be to the independent shippers. No stone should be left unturned and we should all pull together in this regard and 'Do It For Duluth.'"

The mayor then referred to the acts of the last legislature, which passed a measure leasing the state dock site to Duluth for twenty-five years at the nominal rent of $1 per year, and failing to pass the bill which would authorize the city to issue $100,000 of bonds to be used in improving that property and securing additional dock frontage. He stated that he had every assurance that it would go through, but said that in some way it died in that awful last night during the death struggle of the legislature.

The past policy of the city in spending large sums of money for improvements which were not permanent was severely condemned by Mayor Cullum. He declared that if the city had available half the money which was thrown away on poor pavements and makeshift bridges, Duluth could buy half a mile of property on the harbor line. He declared for concrete bridges, and said that he was disposed to veto any resolution calling for the construction of such flimsy structures as were inflicted on the local public in the past.

Petty Offenders.

He characterized the question of caring for petty offenders as one of the greatest problems confronting American cities today. He explained that Duluth is so hedged about by restrictions that it is practically helpless in this matter, and that they should be removed or so changed that Duluth could take its place with other progressive cities in this respect. He advocated an extension of the park and playground system. He suggested that it might be well to adopt the plan which is followed in some other cities of putting piles of sand in little-used streets in which the small children can play during the day.

He stated that he was proud of the work that is being done by City Assessor J. A. Scott, and that West Duluth should be particularly proud of him, as he is a resident of that section of the city. He said that the past assessments have been little less than a jumble, compiled without a proper system. He labeled the personal property assessment as a farce, and hoped that some day a method might be devised whereby it could be abolished. "Its worst result," he went on to say, "is that it makes moral cowards and liars of us all."

NEWSPAPERS' MISSION.

Duluth Dailies Have Been Loyally Supported, Says C. S. Mitchell.

Newspapers have a mission, according to C. S. Mitchell. Primarily a newspaper's first duty is to promote those projects which work to the common good and welfare of the community.

"In Duluth," said Mr. Mitchell, "it has been the experience of the newspapers, that without the support of such organizations as the West Duluth Commercial club and other civic organizations, the press would be practically helpless in carrying out any project."

He emphasized the necessity of cooperation between the press and the commercial bodies. "They need each other," said the speaker, "for any newspaper in any city is valueless without the citizenship behind it. In Duluth, the papers have been backed up by the clubs, they have been royally supported."

"In the larger cities," he said, "the papers appeal to classes. But in a municipality the size of Duluth, where there is no class distinction, the paper must reflect the sentiment and get in close touch with the people as a whole.

"The public expects the newspaper to be honest and fairly consistent, not faultless, for even newspapers, like humans, have their faults. If it is not honest in its policy, it is not fit for a decent place on God's footstool. It is doomed to be a flatfooted failure and possibly a disgrace."

Speaking of Duluth's future, Mr. Mitchell said that the steel plant would undoubtedly make the Zenith City a big and great city. However, he did not want to see a second Pittsburg with its smoke, dirt and congested districts. 'We don't have to be big in order to be great and let us have a clean city."

FAVORS RECIPROCITY.

Farmers Who Oppose It Cutting Off Own Heads, Says Bede.

J. Adam Bede, former congressman from the Eighth district, of Pine City, spoke on "Reciprocity." He also told a number of stories.

Mr. Bede said that he had been giving advice on all kinds of subjects, ranging from reciprocity down, for the past fifteen years, and recalled the time in congress when he advised the senate to "swap" the Philippines for Ireland, so that the United States could grow its own police.

The farmer of Minnesota has been misinformed on the reciprocity question, says Mr. Bede, or he never would be opposed to the proposition. Some one, he declared, has been giving them bad counsel.

Without free wheat from Canada, Mr. Bede saw no future for the milling industries of Minneapolis and elsewhere in Minnesota. "They need more hard wheat from the Canadian Northwest to mix with the southern grains in order to maintain the present high standard of flour produced in Minnesota and known the world over." He said that the farmers were chopping their own heads off in opposing the reciprocity agreement for it would then be only a matter of time before the mills would be moved across the border into Canada, where the wheat can be obtained.

Reciprocal free trade relations with Canada, said the speaker, would mean that the cost of living would be reduced and this alone is an argument for it. Protection might have been

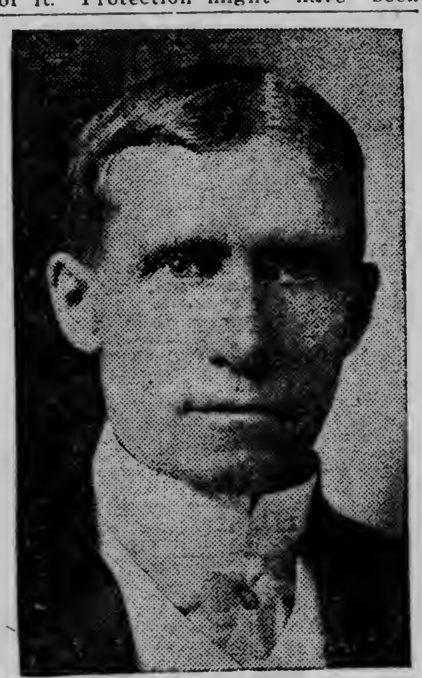
J. ADAM BEDE.

needed twenty-five years ago, but not now. He asserted that the nations of the world had entered on an era of world-wide peace and that now was the opportune time to work out this economic question, for now the proposition was not a political one.

Mr. Bede attributed the failure to get together on the proposition to the feeling of sectionalism which exists in the law-making bodies of the country. In congress each representative and senator is simply a unit working for the pecuniary interest of his particular constituency and forgetting that there is such a thing as the United States. He said that the same was true of the state legislature; that sectionalism was the root of the trouble; that the southern senators were perhaps honest enough on the reapportionment measure, but that they were not disposed to inform themselves as to its merits. Every representative in the state legislature, said the speaker, should have the interest of the whole state at heart as well as that of his own constituency.

"What is needed in this country," concluded Mr. Bede, "is a nationalization of thought. When the people learn to think for themselves and not let the leader of some party do it for them, they will know that the time has come when reformers and insurgents are not needed."

FARM POSSIBILITIES.

County Could Easily Support 200,000 Settlers, Says L. B. Arnold.

L. B. Arnold, land commissioner for the Duluth & Iron Range railway, spoke on "The Agricultural Possibilities of St. Louis county.

The soil, its fertility, productiveness, its moisture and the climatic conditions in the county at the Head of the Lakes, he said, have much in store for the tiller of the soil. St. Louis, he said, is pre-eminently a dairy county.

From a dairy standpoint, conditions are such that it should be one of the best in the United States, if sufficient attention is paid to its development. Timothy and clover grew luxuriantly here and experiments which are being tried show that the county is also a good alfalfa country.

Roughly estimating, Mr. Arnold stated that there were in St. Louis county, 3,200,000 acres of land available for farming purposes. Divided into 40,000 eighty-acre tracts, with a family of five on each tract, the population would be 200,000. The present population in the farming districts is about 20,000.

By comparison with what is being done in other dairying communities, Mr. Arnold produced figures to show that the income per annum from cows alone ought to be somewhere in the neighborhood of $30,000,000. This would mean two cows for every thirteen acres. The raising of potatoes, truck gardening, the honey industry, berries, etc., open up new fields for the St. Louis county farmer, declared Mr. Arnold.

The first thing that is necessary for the development of the county, is to educate the farmers who now reside here to the present advantages. Some of them are "Doubting Thomases," said the speaker, and is essentially necessary that they should boost the proposition along.

Mr. Arnold paid a tribute to C. P. Craig, the "father of agriculture in St. Louis county" for his work on the Jean Duluth farm, and his other efforts.

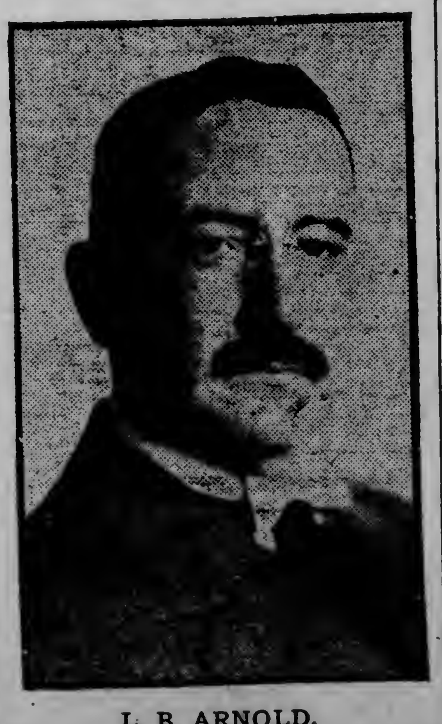
L. B. ARNOLD.

COMMISSION GOVERNMENT.

City Should Be Run as Business Institution, Says Alderman Wharton.

Alderman James A. Wharton of Lakeside talked for the commission form of government.

The object of government from a popular standpoint, he said, was to gather in money and spend it again for the common good. In doing this, business methods are necessarily needed. A municipality, he declared, is nothing more than a big business concern, in which politics should be kept out.

In Duluth, as in many other cities, the main hindrance to the carrying out of business administrations was the common council. He stated that no insinuations were meant, as the fault was in the system and not in the men. The solution of the problem, he said, was the adoption of a commission plan.

In the present plan, he declared, there is no place to fix the responsibility. It is usually shifted from one department to another. There is also always a feeling of sectionalism among wards and tht councilmen in legislating make ordinances for certain wards and lose sight of the city as a whole.

Following along the line of one of the other speakers, Mr. Wharton declared that Duluth did not have a free government; that it was hampered by charter limitations and that it was high time that it secured a divorce from the state legislature and that responsibility for its actions was fixed on certain men and that number reduced to the smallest possible. "In other words," he said, "adopt a commission form of government."

ALDERMAN J. A. WHARTON.

Kris & Rose Co.
COR. FIRST AVE. EAST AND SUPERIOR STREET.

The Newest of Spring Suits
Are Here at $17.50 and $15

The time is now ripe for your Spring Suit, and look where you will, no nicer nor better suits will you find at even $25.00. The price range of $15.00 and $17.50 includes suits of plain serge, fancy worsteds and mixture materials. All made with that special care and attention so much required in manufacturing ready-to-wear women's apparel. Navy blue and black are the most popular this season and we are showing a big variety of these shades.

Suits of Wool Serge—In black or navy, at $15.00
Suits of Black or Navy Serge and also of other cloths and shades, with or without sailor collars; skirts narrow hobble or medium widths; priced at........ $17.50
Suits for Misses and Juniors—In serge and mixtures at $15.00 and........ $12.50
White Serge Suits—For ladies, misses or Juniors at, only........ $16.50

Coats for All Occasions at $16.50, $14.50 and $12.50

Plain Serge Coats in black, navy or gray, at........ $12.50
Coats of serge and other materials, with sailor collars or plain, at $14.50 and........ $12.50
White Serge Coats, plain or trimmed with black or blue satin—$16.50 and........ $15.00
Short Black Coats, in all sizes up to 49, wool serge — specially priced at........ $6.50
COATS FOR GIRLS—In all cloths and shades, sizes ranging from 6 to 14, at, up from........ $2.98
Coats for misses and juniors, sizes 13, 14, 15, 16, 17 and 18, priced at $14.50, $12.50 and........ $10.00
Black Satin Coats for ladies at........ $16.50
Black Satin Coats for girls, 6 to 14, at........ $7.50
Black Satin Coats for Children 2 to 6, at $5.95 and........ $4.95

The Baby Needs a New Spring Bonnet!

New Tuscan Straw Bonnets for the little tots are here in many styles and a wide range of reasonable prices prevail.
Tuscan Straw Bonnets, beautifully made and trimmed, at 48c and........ 39c
Fine grade of Tuscan Straw Bonnets with silk ties and silk lined, trimmed with rosettes or ribbons, choice selections at $1.25, 98c, 75c and........ 59c

Children's New Straw Hats
Trimmed with velvet, very cute, priced at........ 39c
Children's and Misses' Tuscan Straw Hats at $1.98, $1.50, $1.25 and........ 98c
The new Straw Sailors for ladies are here at $1.50 and........ $1.25

Fresh Shipment of House Dresses and Long Kimonos
House Dresses of plain blue chambray, checked pattern or black and white stripe cloths are here at........ $1.25
Long Kimonos of unusual beauty, in the new sleeve designs, with high empire shirred back, silk belt or plain; a representative showing at only. $1.25

More Bargains in the Shoe Department

We promised to break the bargain record in footwear at the beginning of this month and so far, we believe, you were not disappointed.
Here are some new, fresh bargains for Saturday and next week. Come tomorrow if you can, as the quantities are limited.

$3.00 Ladies' Shoes at $1.98
This is not a mere phrase—no, no—you know this store too well for that—what we say we mean. Ladies' Patent Colt, High Heel Blucher Shoes — Made by the Woodbury Shoe company of Boston, warranted strictly first quality $3.00 shoes; new last; all sizes from 2½ to 6½; special bargain price........ $1.98

$3.50 Satin Pumps at $2.48
These are all the rage. Black Satin Pumps—Without straps; exactly like the picture along side; sold in all shoe stores at $3.50, buy them here, at........ $2.48

Black Velvet Pumps $1.98
A new shipment of Black Velvet Pumps —With two straps, just received; specially priced at, only........ $1.98
Black Velvet Pumps—Without straps, at........ $2.48
Black Velvet Pumps—With one strap, at........ $1.48
Black Velvet Button Shoes for ladies at, only........ $2.48
Velvet Top Button Patent Shoes for girls, at $1.50 and........ $1.25
Infants' Patent Strap Sandals—Leather sole; sizes 2½ to 6, at........ 50c
Children's $1.50 Patent Shoes up to size 8, at only........ 98c
Little Boys' Box Calf Shoes up to size 13, at, only........ 98c
Children's $1.25 Shoes up to size 8, at........ 73c
Children's Vici and Patent Button or Lace Shoes—With heels; sizes 2 to 6 (for small children) at, only........ 50c
Baby Soft Sole Shoes and One-Strap Slippers — In black or colors, at........ 25c

"Just Say"
HORLICK'S
It Means
Original and Genuine
MALTED MILK
The Food-drink for All Ages.
More healthful than Tea or Coffee.
Agrees with the weakest digestion.
Delicious, invigorating and nutritious.
Rich milk, malted grain, powder form.
A quick lunch prepared in a minute.
Take no substitute. Ask for HORLICK'S.
Others are imitations.

All Wool Suits $10.

49 different styles of materials to select from in all the newest cuts and makes at the "3 Winners," 115 East Superior street.

PRESIDENT VAN HISE DENIES LEGISLATIVE STORY

Madison, Wis., April 21.—That the cost to the state for the instruction per student at the University of Wisconsin is approximately $100 a year, and not between $275 and $300, as stated before the finance committees of the legislature by representatives of the normal schools, is the declaration of President Charles R. Van Hise of the University.

Thinness Easily Overcome.
(From "Health and Beauty").

Further evidence is being presented almost daily that a recent compound of new chemical elements combined in a tablet with hypophosphites is in reality proving a blessing to the abnormally thin men and women, for it can be demonstrated beyond doubt that a regular course of three or four months' treatment brings on an increase in weight of from 10 to 30 pounds, with a decided improvement of health and color, too. For self administration the most popular form is to be found in three grain hypo-nuclane tablets, obtainable in sealed packages from the best apothecary shops, with full directions.

To relieve headache and neuralgia harmlessly, take Blackburn's Pain-Away Pills. At drug stores.

DEFECTIVE PAGE

THE DULUTH HERALD

AN INDEPENDENT NEWSPAPER.
—ESTABLISHED APRIL 9, 1883—
Published every evening except Sunday by
THE HERALD COMPANY,
Herald Building, Opposite Postoffice Square,
422 and 424 West First St., Duluth, Minn.

Entered as second-class matter at the Duluth postoffice under the act of congress of March 3, 1879.

TELEPHONES—Bell and Zenith.
Business Office, 324. Editorial Rooms, 1126.

OFFICIAL PAPER CITY OF DULUTH.

SUBSCRIPTION RATES:

(By mail payable in advance.)

Daily, three months....$1.00 Daily, six months.....$2.00
Daily, one month..... .35 Daily, one year..... 4.00
Saturday Herald, one year.....$1.00
Weekly Herald, one year.....1.00

Remittances may be made by check, postoffice order, registered letter or express order. Make all remittances payable to The Herald company. Give postoffice address in full, including state and county.

BY CARRIER—CITY OR SUBURBS.

Daily, one week.....$ .10
Daily, one month..... .45
Daily, one year..... 5.00

Subscribers will confer a favor on the circulation department by calling 324, either 'phone, and making known any complaint of service.

It is important when desiring the address of your paper changed to give both the old and new addresses.

The Duluth Herald accepts advertising contracts with the distinct guarantee that it has the largest circulation of any newspaper published in Minnesota outside the Twin Cities. Its value as an advertising medium is apparent.

We live in deeds, not years; in thoughts, not breaths;
In feelings, not in figures on a dial.
We should count time by heart-throbs. He most lives
Who thinks most, feels the noblest, acts the best.
—Philip James Bailey.

MR. BURGESS' TESTIMONY.

If anything were needed to convince Duluth people that Edward Hines was the "underwriter" of the corruption fund that elected William Lorimer to the United States senate from Illinois, it was supplied by the testimony of William M. Burgess, manager of the Burgess Electrical company, before the Illinois legislative investigating committee.

Mr. Burgess is well known in Duluth. His integrity is unquestioned, and he is not the man to color a statement for the sake of making an impression on his hearers. He was not compelled to recognize the call that took him to Springfield as a witness. He went because he knew that he could give testimony of value in throwing light on a shameful situation that is badly in need of being cleared up.

Mr. Burgess' story is the only one presented to the committee thus far bearing upon the statement by P. F. Weihe, brother-in-law of Hines, and secretary of the Edward Hines Lumber company, that he was one of the contributors to the "jackpot" raised by Hines. But it is not the only one that has been told, under oath, regarding the means by which Lorimer's election to the senate was accomplished. Mr. Kohlsaat's testimony aroused interest throughout the country. Its support by Mr. Funk made the charges appear thoroughly well founded. Then came denials from Hines and Tilden, only to be followed by such testimony as that of Mr. Burgess and other men who have talked with Hines and his allies since the Lorimer election.

It will not satisfy the country at large, however well it may do for the Illinois legislators, to have Hines and Tilden et al deny the charges and try to let the matter drop there. It looks very much as if Hines and his pals "slopped over" on the Lorimer business; as if they had grown so bold in their work that they no longer felt the need of strict secrecy. It appears that they told several men, boastingly, that they had "put Lorimer through" and had spent a huge sum to do it.

Where some of that money went has been explained by the men who got it. Where the rest of it went is still a matter of conjecture. The great point at present is that the testimony of these various men has convinced the public that the "slush fund" or "jackpot," or whatever one wants to call it, was raised and was used to corrupt a legislature and give special privilege another vote in the United States senate. The testimony of these various men has interested Duluth people, but the testimony of Mr. Burgess is enough to convince them, not because it corroborates that of others, but because the people know Mr. Burgess and have confidence in him and in whatever he says.

It is a rotten, putrid mess, down there in Illinois, and Mr. Burgess is to be congratulated and commended because, having it in his power to help clear the thing up, he took the time and trouble to go to Springfield and testify.

MORE MEN FOR BETTER WORK.

There is good news for Duluth in the announcement that the public affairs committee of the Commercial club is to be enlarged to 100 members, with a view to more active interest in municipal matters. The work of the public affairs committee, particularly in the last year, has been of immense value to Duluth. The committee has reached out in all directions, seeking to cover as many as practicable of the fields of city life and interest, and the result has been a growth and stimulus which it is hard to believe could have come in any other manner.

There is not a city in the country that cannot be benefited by suggestions and action on the part of its business men. They have the interests of the place at heart, not only as a matter of civic pride, but because the growth and prosperity of the city is indissolubly united to their individual affairs and interests. They are in touch with other parts of the country, and they have channels of communication and information that make it possible for them to accomplish things for the city that are beyond the reach and power of others.

Duluth has been fortunate in the service it has received from these men. They have taken hold of public questions and sought solutions of vexed problems, and in many instances have found the way out of difficulties. Notable among the achievements of the committee that have been felt directly by the citizens has been the organization and systematizing of the means by which produce from the surrounding country is brought to the Duluth market. The work done in that one respect has bound Duluth and its neighboring territory more closely together than anything else has done in many years. Then there has been the interest taken in the proposal that Duluth adopt the commission form of government and the work that members of the committee did in looking into the operation of that plan in other cities and its adaptability to Duluth; the efforts of the committee in behalf of legislation in which the city is interested; and the publicity work both among our own citizens and in advertising the city in other parts of the country.

In its announcement of plans for the year the club includes the statement that it has decided to increase the public affairs committee membership in order to branch out yet more in the public interest. There are several lines that may be taken up by that body with advantage. The question of the disposition of garbage is not yet settled. There is the city farm plan to be investigated and perhaps put into operation. There is the opportunity for further advertising of the city that will accompany the advancing work on the steel plant. Some extensions in street car service are desired and needed. Besides the numberless other matters of municipal concern, including the coming campaign regarding the adoption of the commission form.

The public affairs committee has done well in the past, and Duluth appreciates its work. It promises to do even better in the future, and Duluth welcomes that promise, and the spirit that prompted both the earlier efforts and the promise of yet greater ones to come.

LET MEXICO GO IT ALONE.

It is becoming more and more apparent that in spite of the rumors and accusations being spread broadcast regarding the administration's attitude in the Mexican troubles, neither President Taft and his advisers nor congress is inclined to get this country involved in the southern republic's affairs. This is as it should be. The United States has no right to send troops upon Mexican soil as long as the outbreaks do not directly affect this country. To intervene in the struggle now going on there would be to override Mexican rights and would certainly result in complications, the result of which it is impossible to foresee.

Efforts have been made to compare the Mexican situation with those which have arisen in Central American countries, when Uncle Sam has used his influence and power to bring order out of chaos. But as far as may be judged from reports from Mexico, there is no such general disorder in Mexico as has developed at times in Nicaragua and Honduras. It may be, as the insurrectos claim, that a majority of the people in Mexico are in sympathy with the Madero forces, but their sympathy thus far is of the passive variety, and does not warrant the United States in stepping in to make the will of the majority effective in the interests of peace. Nor has the Diaz government made any request for assistance. Indeed, its attitude is such as to remove any possible warrant for intervention by Washington.

That Japan is in any way involved in the affair does not strike most Americans as probable, even if such a thing were possible. Japan at present has no funds with which to carry on international operations such as must spring from relations with Mexico that might demand American attention. That Japan would like to have and would find use for a coaling station for her navy on this side of the Pacific is no more remarkable than that the United States finds it advantageous to have ag'in stations on the other side. But Japan is not prepared to go to war to get such an advantage, and even if she were, it is hard to see what such intentions could have to do with a rebellion in Mexico.

The most reasonable solution of the sending of the troops to Texas and of the present situation is that the army was intended to be used just as it is being used—to put a stop to the taking of arms and ammunition from this country into Mexico, to prevent the American sympathizers with the insurrectos from going to join them and so paving the way for international troubles whenever an American citizen was wounded or killed, and to see that the belligerents keep within their own territory instead of carrying the fight across the boundary into the United States. At the same time, the service is giving the troops a respite from the humdrum and monotony of barrack life, and affords a chance for some of the National guard officers to get a look at regular army life in the field.

There is nothing ill-advised, hasty or sensational in all this. The president evidently has acted wisely, and congress is willing to abide by his judgment.

ORGANIZING THE GIRLS.

In some of the Eastern states there is a movement on foot to organize the girls of the various communities on a plan similar to that followed by the Boy Scouts. There is at present no central organization, as there is of the Scouts, and each locality is adopting a name to suit its own fancy. In one place the society is known as the "Scouts' Auxiliary," in another as the "Girl Scouts," in another as the "Campfire Girls," etc. But the idea is the same in all of these organizations—to give the girls of the community experience in out of door life and in the kind of roughing it that appeals to every healthy human being, when it is not to be taken under compulsion or in too big doses.

Whatever the name, the idea is a good one. The tendency in city life today is toward too much time indoors. Adults and young people alike need fresh air and exercise, and any plan or organization that induces people to get into the open and move around is worth boosting.

It is readily conceivable that by interesting the girls in such work as the Boy Scouts have taken up, though some of the Scouts' activities would of course be impracticable in the case of a girls' organization, they could be given a new conception of the value of practical instruction in simple lines that will make them better fitted for whatever work may fall to them when they have reached womanhood. But even if there be no such result from this movement, it will serve to get the girls out into the fresh air and make them healthier and more self-reliant than they otherwise would be.

The D. A. R. has some insurrectos, too, but their leaders are not being addressed as "My dear, Oh!"

St. Paul has to pay dearly for her distinction as the capital of the state. She has to have the legislature in her midst about every so often.

There is no reason for surprise at Lorimer's silence. He is no more a figure in the matter than a common councilman who has been bought by a public service corporation.

When Mr. Kohlsaat declined, on principle, to answer the questions of the Illinois legislative investigating committee, he was threatened with a jail sentence. Now Mr. Tilden, of the "other" side, declines for some reason or other, and even refuses to appear in person. What will they do with him?

THE OPEN COURT.

(Readers of The Herald are invited to make free use of this column to express their ideas about the topics of general interest. Letters should not exceed 300 words—the shorter the better. They must be written on one side of the paper only, and they must be accompanied in every case by the name and address of the writer, though these need not be published. A signed letter is always more effective, however.)

FARMER'S VIEWS ON CANADIAN RECIPROCITY.

To the Editor of The Herald:

Here are some of the reasons why we believe that reciprocity will be detrimental to the farming community and the farmers. By reciprocity is here meant the proposed tariff bill such as it was drafted by the joint commission of American and Canadian representatives, and entitled "An act to promote reciprocal trade relations and for other purposes." After careful study of the proposed treaty we can find nothing reciprocal about it in as far as the farmer is concerned, but we believe that it contains a goodly quantity of "for other purposes." The bill wipes out protection on all agricultural products, not only on grain, but on all kinds of vegetables, live animals, poultry, eggs, dairy products, etc., in a word, everything our farmers produce, while a protective tariff is retained on every item he buys, which he consumes, wears or has use for in the production of his products.

It is not here a question of free trade and protection, in that we may differ, but of free trade for one kind of industry and protection for others, and we consider it not reciprocal but class legislation—a case of rank discrimination against the class engaged in agricultural pursuit in favor of those engaged in manufacture. They say that a protective tariff is maintained to protect American labor and the American industries, but that farm products are raw material and as such are not entitled to protection. We, however, believe that the butter, cheese, eggs, etc., which our protected manufacturers eat at their tables are as much finished articles as anything they ever finished; that fatted cattle, hogs, sheep, picked poultry, etc., which are sold to our protected packers are as much finished articles as is the meat from them, and which will enjoy a protection of 1¼ cents per pound; that the cleaned grain which is sold to the protected miller is as much a finished article as are his offals of grain which will enjoy a protection of 12½ cents per 100 pounds. We believe that either and all of these items and others are as much and more of a finished article as is iron ore, which will enjoy a protection of 10 cents per ton. We believe that the production of foodstuff is as much an industry as is the operation of any factory or mill that ever turned a wheel. We believe that the American market belongs to the American farmer as much as it does to the American manufacturer, and that the farmer is as much entitled to protection as is the manufacturer, the miller, the packer and the steel trust. We believe that the man who works sixteen hours on the farm is as much entitled to protection as is the man who works eight hours in the mill, the factory, the packing house and the mine.

Much is made of the alleged purpose by this treaty to lessen the cost of living for the consumer, an admirable contention, but we believe that we have reason to question the sincerity in the avowed purpose so to do, since a high protective tariff is retained on the ready-for-consumption article and since we realize that the consumers eat beef, not cattle, pork and lard, not hogs, veal, not calves, mutton, not sheep, etc., and since a duty of 1¼ cents per pound is maintained for the meat from the animals; thus protecting the packer to the amount of about $10 on a steer, $2 on a hog, $2 on a calf, $1 on a sheep, etc., while the producers of these meats are left wholly unprotected. The same principles apply to grain; for while all kinds of grain are free, flour, meals, cereal foods, and "all baked articles of any kind of flour" are highly protected. The same is also true of vegetables; though leaving the producer without protection, a duty of 1¼ cents per pound protects the canner, who places the vegetables in "cans or other airtight packages."

From the foregoing it will be seen that under this bill free trade would not reach the consumer and we believe that had they really aimed to lessen the cost to the consumer, they would not have injected a protective tariff between the producer and the consumer, but would have been as eager to wipe out protection on farm products in the condition they reach the consumer as in the condition they reach the middleman, the miller, the packer, the canner, etc. The effect of a protective tariff, omitting the phase of revenue, is preventing competition under American standard of wages and mode of living. If this not true, why a protective tariff, and if true why single out the agricultural section of the country as non-American territory? Talk about sectionalism. If it is sectionalism to ask equal national rights and opportunities for one's section and industries, then we plead guilty to the charge.

These we believe will be the effects from the adoption of the proposed treaty:

Reduction in price to the producer for agricultural products.

General dissatisfaction and discontent among the farmers, because of unfair treatment.

Open the bars for American migration to the vast prairies of Canada, where before it was tempered by a tariff wall.

Increase in the alarming tendency of preference for city life to that of the country.

A still greater number of abandoned American farms and American farm homes, a state of affairs already existing to an alarming extent, and which will not be remedied by curtailing the earning capacity of the farm. The need is not so much for more farms for the farmers, but of more farmers for the farm, a fact which every thinking man, familiar with conditions in the agricultural section realizes.

In the foregoing the writer has sought to give that side of the question which we feel has been grossly overlooked by the press. Respectfully submitted, ISRAEL SJOBERG.
Roseau, Minn., April 19.

A TIP FOR MOTOR BOAT OWNERS

To the Editor of The Herald:

Being a motor boat owner in a small way, I have been interested this spring in fitting out for the coming season, and have come across one feature which may be of assistance to others. It is in stopping cracks in the bottoms of the hull. I was advised by several to fill them with the ordinary putty which is used commonly for setting window glass. Yesterday I went to a man who has had extensive experience in this line, and he emphatically declared that putty should not be used. He claimed that it would set hard, becoming solid as a piece of rock. This, he explained, would be liable to cause other seams to open when the wood began to swell after being put in the water. He stated that about the best and simplest thing to use would be the ordinary white lead. He said that after the can had been opened it ought to be allowed to settle for two or three days, and then pour off the light matter on top. Then he said that pulverized chalk ought to be added until the lead is of about the same consistency as putty. He said that when this had been put in the interstices it would act like a rubbed pad, effectually keeping out the water and at the same time avoiding any danger of causing leaks in other parts of the hull. This may be of value to others interested in the subject and save them considerable future trouble.

BOATER.

Duluth, April 21, 1911.

Demand for Quick Riches.

Buffalo Express: The movement back to the agricultural wealth of the land is on low gear compared with the race to new districts where gold finds are reported.

The Barber!

St. Joseph News-Press: The man who shaves himself saves time and money—but think of the information he misses.

MINNESOTA OPINIONS.

Suffering From Injustice.

Crookston Times: The measure killed, which will result in the greatest disappointment in Northern Minnesota, is reapportionment, and while it does not affect Polk county one way or the other directly, no change being contemplated in any of the measures for this county, other counties in Northern Minnesota are suffering from gross injustice in lack of proper representation, though more of the same kind of some members who might be pointed to in a number of instances would result in no improvement, as it is the kind of men sent which really is of greater importance than the number.

Takes a Sensible View.

Winona Independent: President Taft's reply to the governor of Arizona anent the danger to American citizens from stray bullets coming across the line at Douglas, Ariz., shows that Mr. Taft is taking a sensible view of the situation. It is not fair that the whole nation should be plunged into war when by a temporary inconvenience residents of Douglas can seek safety by going farther from the border line.

Follow Adam's Example.

Fairmont Sentinel: The Minnesota senators who killed the woman suffrage bill, Adam-like, fear to take the responsibility of their acts and so lay the blame of their fall to Eve. They try to crawl out of a tight place by laying the blame of their vote to their wives. Some good women may be charged with responsibility for a member of the legislature getting up, shaking his fist at a brother member and shouting, "Shut up, you miserable little whiffet," but we don't believe it.

The Legislator's Plea.

Mankato Free Press: When legislators return to their homes each one will say to his constituents: "Don't shoot; I did the best I could."

Advocates a Public Forum.

Fergus Falls Journal: One of the strong arguments for the commission form of government is that there is the widest publicity in regard to municipal affairs. Fergus Falls is different from most cities in that its citizens take a deep interest in public affairs affecting the city. These are discussed in the newspapers and at public meetings from time to time. This work of publicity could be still greatly furthered by having a People's Forum and hold meetings at stated intervals at the city hall in which public questions can be discussed and public sentiment obtained. They would have an educational effect and at the same time help make city government better.

Where Is He At.

St. Cloud Times: The house proposes to put 100 articles largely of benefit to the farmer on the free list. Congressman Lindbergh is not favorable because the bill does not go far enough. Is it not wiser to secure a hundred free articles than to attempt to get a thousand and lose all? Has our congressman become an absolute free trader?

A Good Wheat Region.

Warroad Plaindealer: Wheat can be grown on cleared lands in the Lake of the Woods region, and will yield as large crops as did the Red River valley in its early days. The subsoil here is the same kind of clay as the subsoil in the Red River country, and the top soil is just as good, being composed of decayed vegetation ranging in thickness from a few inches to several feet.

Takes a Shot At Jadam.

Wilkin County News: Poor Adam Bede, who did some montebanking stunts in congress a few years ago and then, like Nebuchadnezzer of old, was turned out to grass, in his "Budget" (of Buffoonery) seems to be ag'in everything and everybody that the common run of decent people are in favor of. Bede is still plugging for the leprous Lorimer, he favored Slippery Dick Ballinger, he is opposed to the people electing their own United States senators, was a staunch advocate of the Payne-Aldrich infamy, stood up for Joe Cannon and all that Joe stood for, says that Senator Jonathan Bourne is an outlaw in decent society—and a whole lot more of just such rot which would be a criminal waste of newspaper space to reproduce. Adam, as his name implies, is a back number—a bonehead touched with a faculty which is a distinct charity to call humorous.

Reflections of a Bachelor.

New York Press: Even expert judgment has to guess right once in a while.

Lying is an art, and that is why every body tries it without mastering it.

A woman just adores an invitation to something that makes her get a new dress for it.

The only pleasure a man gets out of doing his duty is the way he can bawl through the world that he did it.

When a woman makes up her mind to love a man, the less reason there is for it the more she seems able to do it.

Pointed Paragraphs.

Chicago News: Giving advice is an easy way to borrow trouble.

Even the toothless person may indulge in biting sarcasm.

It's harder to discover a friend than it is to locate an enemy.

But a man is seldom cool when he shivers in the hour of danger.

If a widow has sense, she doesn't use it for bait when angling for No. 2.

And a woman loves to have her husband's judgment go wrong so that she can say: "I told you so."

Somehow the average man dislikes to kill a dog, therefore he is reasonably sure to have one that he is willing to give away.

When a widow faces the parson the second time with a man and promises to love, honor and obey, she usually has her fingers crossed.

Son of Athens, Ere You Shine.

Son of Athens, ere you shine
These bespattered shoes of mine
Let me on your mind impress
With the utmost earnestness
This, my warning orthodox:
Keep the polish off my socks!

By the gods in heaven above,
By the burning Sappho's love,
By the blood of Scio's vine,
By Anacreon's song divine,
By Parnassus' well-known rocks,
Keep the polish off my socks!

Son of Athens, hear my vow—
There will be one Helva row.
Take it even now from me,
It will beat Thermopylae.
So if you'd escape some shocks,
Keep the polish off my socks!
—Springfield Union.

Reciprocity and Politics.

St. Paul Pioneer Press (Republican:) There is a decree of shrewdness exhibited in the new Democratic house leadership at Washington that must discourage somewhat the down-and-out Republicans who have been confidently counting upon traditional Democratic blunders as their way to a speedy return to power.

See what the Democrats have done already. The Canadian reciprocity agreement goes in without the slightest alteration or compilation with any other measure or proposition. The very wisest thing that could be done. Next comes a separate bill putting pretty nearly everything the farmer buys on the free list. Another case of longhendedness for the majority.

The Democratic house will have justified its support of reciprocity by adding the farmers' free list; will the Republican senate dare to do less than the latter, after having approved reciprocity? But if it makes these heavy reductions under compulsion from a Democratic house the only possible political effect of the session must be favorable to the Democrats.

For the creation of this distressing situation his party leaders are blaming Mr. Taft principally, but Mr. Taft is paying less attention to political consequences than he was when pleading for party solidarity two years ago. If he could have looked ahead then and had a glimpse of himself as he stands today he would have been unable to recognize the central figure of the situation.

TWENTY YEARS AGO

Taken From the Columns of The Herald of This Date, 1891.

***Last evening Col. Cullyford submitted a proposition to Butchart & Michaud, proprietors of the Merchants hotel, for the leasing to them of the Hotel St. Louis. The proposition was accepted on condition that the owners of the property agree to allow the transfer of lease. The new lease was at once sent to Boston for the owners' signatures, and there is no doubt that the deal will go through. The new proprietors will probably abandon the Merchants and give their entire attention to the St. Louis.

***W. F. Hatch, a recent arrival from Penobscot county, Me., has secured five acres of land of the Conservative Investment company's property at Tenth avenue west and Thirteenth street and will prepare it for summer gardening. He will probably erect a hothouse later and raise produce for the early spring demand.

***Mrs. A. Rosenbush of St. Cloud yesterday bought the Henderson house and lot on Third avenue west at West Duluth. She will move here in the near future.

***Rev. W. L. Clarke has finished his pastorate at Lakeside and will take charge of the Presbyterian church at South Superior, which is now being organized.

***E. J. Amory has been given the contract for grading Piedmont avenue from Eighth avenue west to the north line of Third street, nineteen blocks, for $78,103. The avenue will be graded thirty feet wide, the remaining thirty-six feet being left to be terraced and sodded. It is understood that the street railway company will make a connection between the western end of the new Fourth street line, at Fifth avenue west, and the Superior street line by running down Piedmont to Eighth avenue west. This would give a belt line communication between the downtown and Fourth street lines and would be wonderfully convenient.

***Secretary S. A. Thompson of the chamber of commerce is attending the national meeting of the Republican Clubs' league at Cincinnati.

***Ramsdell & Hetherington of Minneapolis, who recently decided to establish an art engraving concern here, have leased quarters in the Hayes block.

***Rev. Father Kosmerl will act as pastor of the new German church. The dedicatory exercises will take place on the second Sunday in May.

***The value of the new property recently annexed to the city of Duluth, as figured by City Assessor Cooley, is $3,069,958.

***The first car of the Motor Line Improvement company was run to Woodland yesterday. It is expected that regular service will be opened about May 1.

***M. A. Hays has decided to take editorial charge of the Tower Journal temporarily.

***William Culver, father of F. B. Culver, has gone to New York.

A MOMENT WITH THE WITS.

Lippincott's: Presbyterian Elder—Nae, my mon, there will be nane o' they new-fangled methods in heaven.

Listener—I don't know how you can be sure.

Elder—Sure? Why, mon, gin they tried it, the whole Presbyterian kirk was rise up an' gang oot in a body.

Puck: Poet—There goes a notorious and confirmed begging letter writer.

Friend—What! Why, I thought that chap was an editor?

Poet—Well, he has written me at least a dozen letters begging me not to send him any more of my stuff.

Cleveland Leader: "What makes you think she's uncultured?"

"She thinks Ibsen's plays are stupid."

"Well, a lot of people think so."

"Yet; but she says so."

Yonkers Statesman: Mollie—Don't you think a month is a long time to put off our wedding?

Chollie—Why, your sister put hers off a month.

"Yes, but that was last fall. The days are getting longer now, you know."

Louisville Courier-Journal: "Can't we arbitrate this matter?" whined the malefactor of great wealth.

"I have nothing to arbitrate," responded Satan as he signaled to the custodian of the gridiron.

Buffalo Express: "Why did you and your wife move out of your mother's house and take a flat by yourselves?"

"The women, of course. One preferred salt rising and the other compressed, whatever they are."

Judge: "I was engaged ten times," says the lady with the double chin, "before I finally married."

"Yes?" comments the lady with the fur bonnet. "It's awfully hard for some women to land a man definitely."

Chicago Record-Herald: "I suppose you wouldn't believe," said the manager, "that it cost me $25,000 to raise the curtain on this show."

"I do," replied the critic. "I'm surprised that they let you do it even for that price."

Chicago Daily News: Ethel—Grace asked George whether he would love her any more if her hair were some different color.

Edith—And what did George say?

Ethel—Why, he merely asked her what other color she had.

Corporations No New Thing.

It is a fact, though people have forgotten it, that this country was colonized by corporations, says Business. It was set going by monopolies. The colony at Jamestown was planted in 1607 by the London company, which was a corporation.

The colonists who landed at Plymouth Rock were sent out by the Plymouth company, which was a corporation. The pioneers who settled Boston represented the Massachusetts Bay company, which was a corporation. And so on down the list of American colonies.

Even after they cut loose from England the Americans created their state governments after the pattern of these British corporations. Whoever would understand fully a state and its form of organization must dig up the history of the Massachusetts Bay company and the other corporations that flourished when George III was king.

But these corporations died out, or were bought out, as the colonies grew large and independent, and for a time there were practically no corporations at all. In 1790, for instance, there were only three banking companies of any kind in the whole United States.

The first corporations were started in a blaze of patriotism after the war of 1812. At that time the United States was mainly a farming country. It bought its manufactured goods from England. Its clothes, its boots, its books, its tools, its furniture, all came from England.

This was an intolerable situation when the United States and the English were at war and so a tremendous effort was made to secure industrial independence. Stock companies were formed. English goods were boycotted. Factories were built. The first wave of business enterprise swept over the young country and wherever it went up sprang corporations.

The Mexican Dwarf Deer.

Forest and Stream: While hunting in Durango, Mexico, last spring I learned some facts as to the natural history of the whitetail deer of that region, which was so surprising to me that they appear to be worth noting in print.

These deer are dwarfs, a full grown male weighing probably less than 100 pounds. In fact, when running at full tilt through the chaparral they very much resemble jack rabbits. They subsist entirely upon the leaves of the manzanita and the acorns of the live oak. The latter are swallowed whole, but my surmise is that they are thoroughly masticated upon regurgitation.

Why these animals should be so diminutive in a land abounding in food and water and why their habits should be so different from those of their Northern congeners is surely a puzzle.

Smoke War 600 Years Ago.

Youth's Companion: We are accustomed to think of the smoke nuisance as a modern phenomenon, but Prof. V. B. Lewes shows that it raised so much indignation in England 600 years ago that a decree was made forbidding the use of bituminous coal for fuel. Such fuel was then a new thing.

In the time of Queen Elizabeth another attempt to use bituminous coal was defeated by public opposition to the smoke. The third effort attained complete success in the nineteenth century and now the quantity of smoke belched into the air is so great that Prof. Lewes likens it to a cumulative poison which aids in shortening life, killing vegetation and begriming and destroying buildings.

Not Yet.

Springfield Union: Have you mayflowered yet?

STAGE CHILDREN.

Collier's: Is it fair to treat acting as if it had the same effect on children as hard labor in factories and elsewhere? A sharp controversy on this subject is going on, with some of the best of the children's friends divided. Mrs. Florence Kelley will not go to see "Konigskinder," "The Blue Bird," or "The Piper," while on the other hand Judge Lindsey appears at a benefit given to help those who wish to regulate but not to abolish stage work by children. The National Alliance for the Protection of Stage Children maintains that children of the theater are on the average better educated than other children of the same social and economic environment, and at least equal to them in health. They ask only that children shall be allowed to act when they have a certificate of approval from the local Gerry society and a permit, revocable at any time, from the municipal authorities. The law of New York, drafted by Commodore Gerry, is very strict regarding the exhibitions, which it forbids, but it adds: "This section does not apply to the employment of any child as a singer or musician in a church, school, or academy; or in teaching or learning the science or practice of music; or as a musician in any concert or in a theatrical exhibition, with the written consent of the mayor of the city or the president of the board of trustees of the village where such concert or exhibition takes place."

Those who think this the proper kind of law look upon dramatic training, rightly supervised, as education rather than as labor. Ellen Terry began her stage life at six; Mrs. Fiske, Eleonora Duse, Salvini, Ristori, and a large number of the most successful actors of our day started on the stage as children. Little mill hands, on the contrary, are not fitting themselves for mastery in business; but rather lessening all the qualities which make for effectiveness.

Bungalows Came From India.

The word bungalow is an Anglo-Indian version of the Hindi bangla, which primarily means Bengali, or of Bengal, and is also applied to a thatched hut, says Country Life in America. It may be worth while to explain how this trivial and merely local name came to be fixed on the Englishman's house in India.

Early residents there, engaged in military, administrative or trading duties, lived a nomadic life for the greater part of the year in tents. And since there was nothing in the indigenous buildings of Bengal suited to their requirements their first dwelling houses, designed by themselves and built of materials at site, were naturally planned on the model of the Indian service tents to which they were accustomed—that is, a large and lofty room surrounded by double walls of canvas enclosing space between them, with partitions at two or more corners for bath or store rooms.

It is probable, indeed, that in the beginning the tent itself was occasionally covered with the sun proof thatch or pangia. The name and the thatch were all that were taken, and now the origin of the name is forgotten even by most Indians, who accept the resonant, trisyllabic bungalow as the Englishmen's own name for his own peculiar house.

Fresh Vegetables.

Boston Traveler: Thousands of back yards are going to waste in Boston and its suburbs. Soil that might produce plenty of fresh vegetables for the family all summer is littered up with rubbish or overgrown with weeds and grass. Why not clear away the debris and make a garden?

AMUSEMENTS.

NEW Orpheum THEATER
Both Phones 2416.
Second Ave. East and Superior Street
INTERNATIONAL VAUDEVILLE.
THIS WEEK'S BILL.
MATINEES— 25c Except Sundays and Holidays. Nights, 15c, 25c, 50c and 75c.
Master Gabriel and Company.
Farrell-Taylor Company.
The Namba Japs.
George Austin Moore and Cordelia.
Ward Brothers.
Browning and Lewis.
Ernest Yerxa and Adele.
The Kinodrome.
The Concert Orchestra.

LYCEUM | AGAIN TONIGHT
And Saturday MATINEE AND NIGHT
LEW FIELDS Presents the Colossal Spectacular Musical Production
"THE MIDNIGHT SONS"
With GEO. W. MONROE and the Largest Company and Biggest Scenic Equipment Ever Sent on Tour; 150 People on the Stage; three Carloads of Scenic Surprises; 60 in the Chorus; 30 Big Song Hits; Eight Mammoth Scenes.
PRICES—Matinee 25c to $1.50. Nights 50c to $2. No telephone orders taken. No seats held.

LYRIC
"Silver Threads Among the Gold"—Edison, (Dramatic.)
"A Card of Introduction"—Edison, (Comedy.)
"Big Hearted Jim"—Kalem, (Dramatic.)
"The Widow Visits Springtown"—Vitograph, (Comedy.)
Illustrated song: "I'm Going Back to My Old Girl." Sung by Mr. I. S. Mistachkin.

ODEUM
"Paradise Lost"—Biograph, (Dramatic.)
"Winsor McCoy"—Vitograph, (Comedy.)
"Bob Sledding"—Vitograph, (Sporting.)
"Red's Conquest"—Selig, (Comedy Drama.)
Illustrated song: "Bring Me Back My Golden Dreams." Sung by Mr. George Lenz.

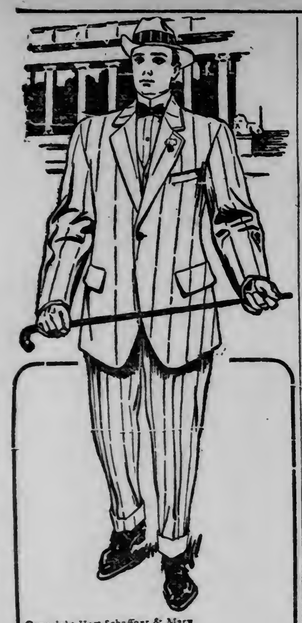

Copyright Hart Schaffner & Marx

SOME SATISFACTION IN WEARING GUARANTEED CLOTHES

Our Hart Schaffner & Marx Clothes are
Guaranteed to be all-wool.
Guaranteed to fit.
Guaranteed to give satisfaction as long as you wear them.

New Spring Suits
$18 and Up
New Spring Topcoats
$18 and Up
Cravenettes and Slip-ons
$18 and Up

Other splendid makes of Suits and Overcoats, $10 and up.

Slip-ons and Raincoats
$4.50 and Up

SPRING FURNISHINGS

Manhattan and Wilson Bros.' Shirts
$1.00 to $3.50
New Neckwear
25c to $2.00
Dent's and Adler's Dress Gloves
$1.00 to $2.50
Stetson Hats
Soft and Stiff Shapes.
$3.50 to $6.00
Imperial Hats
$3.00
"New Sensation"
Soft Hats for Young Men,
$3.00
Douglas Shoes
$2.50 to $5.00
Skolny's Boys' Clothes
$6.00 to $15.00
Clothes for the Little Tots
$2.50 to $6.00

KENNEY & ANKER
DULUTH, MINN.

CONFIDENCE IN REALTY

Month's Transfers in New York Reach Nearly Forty Millions.

Great Transformation Taking Place on Beautiful Fifth Avenue.

New York, April 21.—With dullness in the stock market for months past and a most conservative tone to the general business of the country, with the decline in the prices of many of the leading commodities and the piling up of cash in the majority of the financial institutions in this city, the country and the world, we have now in New York a veritable boom in city and country realty.

For four weeks past there has been a rush to invest, and the movement not only embraces properties in the heart of the city, but from Broadway and Fifth avenue it radiates in every direction for many miles out.

During period mentioned, among the deals on Fifth avenue alone from its beginning downtown up to Nineteenth street have been many that have gone upward of $1,000,000 in value.

Changes on Fifth Avenue.

The avenue is being reconstructed and is losing rapidly its private residential character.

Below Fifty-ninth street it is being transformed into a commercial thoroughfare, and above that plaza it is to be, for the next decade at least, the avenue of the most modern clubhouses and the most elegant and luxurious apartment buildings.

To enumerate a few of the changes of the past month, a syndicate has purchased from Thomas F. Ryan the house on the northeast corner of Fifth avenue and Twelfth street, formerly the residence of the late James Lenox, founder of the Lenox library and the Presbyterian hospital.

The Fifth Avenue & Twelfth Street Realty company are now owners, and will at once proceed to erect an 18-story business building upon the site of the old merchant's home.

A Street of Splendid Buildings.

The fine home known as the residence of James A. Burden, situated on the southeast corner of Fifth avenue and Seventy-second street, has also passed into the hands of an incorporated company, and will give place to a 12-story apartment house, which will rank in building and appointments with the most palatial in the world.

A 12-story apartment house of the finest class is now nearing completion on the corner of Eighty-first street and Fifth avenue, and it is current among real estate dealers that the Progress club property, upon the corner of Sixty-third street, will soon be changed into an apartment house of equal rank with any in this city.

One of the sales which ran upwards of $1,000,000 in consideration was that of the Forty-second street property belonging to the West Presbyterian church.

The invasion of commercial houses and the fading away of the residences and their occupants had limited the church's influence in that locality, and the trustees accepted the offer of $1,100,000 for the tract, which fronts seventy-eight feet on Forty-second street and runs through the very short block with the same frontage on Forty-third street.

The church made history under the pastorship of such well-known divines as Dr. Hastings and Dr. Paxton, but its usefulness in the old site was past.

Upon its site will be erected a 16-story buildings for the Aeolian company, which will contain a magnificent concert hall, and will mark the inauguration of the transformation of Forty-second street into a street of splendid buildings, in harmony with those upon Broadway and Fifth avenue.

New York city is rapidly becoming the city of the finest buildings in the world, whether one takes residences, office buildings, hotels, commercial houses or public edifices.

Big Real Estate Deals.

It is being made from Twenty-third street to Fifty-ninth street and from river to river, the most commodious, the most attractive and the most luxurious city of modern or ancient times. The plans of the city transportation companies, supplemented as they are by the full co-operation of the great railway systems which spread out to all the continent from the city, are centering in the space referred to above, the social and business activities of the western world, and making it the magnet for many of those of Europe.

Ten years from now New York will be as much changed from its appearance of today as it stands today changed from the 80's and 90's of the last century.

Its influence wil be more powerful, its improvements marked in every particular, its metropolitan life the most attractive of all the cities of the globe.

Turning again to the actual real estate dealings of the past four weeks, which made the time a record one, I would cite the transaction by which the City Investing company, of which Robert E. Dowling is president, bought from the Pittsburg Life & Trust company the Washington Life building on the southwest corner of Broadway and Liberty strets for approximately $4,500,000.

The same company which bought the Washington Life building sold one of its holdings a few days later for $1,400,000.

This was the southwest corner of Broadway and Dey streets, upon which has just been erected a new eight-story building.

The new owners of this office building have since leased the entire building for the term of eighty-four years at an annual rental which will net them 5 per cent upon the investment and leave them with all the increment of advancing value, which must be very great in that long term of years.

Increase in Farm Values.

There has been enumerated here a very few of the very many real estate transactions even of the Manhattan borough of this city.

The other boroughs have witnessed the same remarkable display of realty investment, and outside the lines of the boroughs, throughout Long Island, above the Bronx and over in New Jersey the buying has astonished the oldest and most experienced realty operators. The reports from the farm lands of New Jersey show that their average increase in value, take the state over, has been upward of 45 per cent since 1900.

This has come for the most part as the result of the amazing increase of the city and town populations in that state itself, and the great concentration of consumers in New York, Philadelphia and other cities that draw food supplies from New Jersey.

Connecticut farm lands have also risen largely in value, and the ten years just passed has seen thousands of acres of farm lands in Long Island become suburban property and even sold and classed as city lots.

This sudden burst of real estate investment in New York city certainly betokens confidence in realty values in and out of the city limits, and the message it carries to the country at large is of New York's belief in even greater business activities throughout the Union.

Nearly $40,000,000 in value of realty transfers at advancing prices within one month's time in New York city and immediate vicinity is surely a record that gives inspiration to the realty dealers, not only here, but in every part of the republic.

SUES FOR HIS EARNINGS.

Kidnaped Boy Tells of Being Stolen From Cleveland Home.

Los Angeles, Cal., April 21.—That he was kidnaped when he was 10 years old by a woman who crossed the country to keep him with her, forced him to work for her, professed love for him, but kept his earnings and now refuses to give them up, are charges made in a suit for $8,500 damages instituted in the supreme court by Tracka Ladda, 24 years old, against Mrs. Nellie Harsey, 58 years old.

Tracka, in his complaint, says that he lived in Cleveland, Ohio, next door to Mrs. Hersey, then 44 years old. She kidnaped him and brought him to Southern California. During their early residence here, he says, she told him that his mother was dead.

As the years passed, and Mrs. Hersey kept him from companions of his own age, he says, he became depressed. His only clothes were overalls, and in the fourteen years he had only one vacation, a hunting trip in the mountains.

Tracka chanced to fall in love with a girl and told her his story. She aided him to purchase a suit of clothes, to get a shave and a haircut, all of which so changed his appearance that acquaintances failed to recognize him. The suit followed.

SUIT FOR $25,000.

Elopement in Tennessee Causes "Pa" No End of Trouble.

Knoxville, Tenn., April 21.—William J. Cummings, an attorney, has filed suit for $25,000 against John M. Callie and Murrill Ross and W. T. Ballou, father, mother, brother and relative of his bride, who was Margaret Ross. He wants damages for alleged alienation of his wife's affections and for the loss of her love, society and company.

They recently eloped. Three days later, Father Ross, at the point of a pistol, publicly horsewhipped J. Fred Baumann, a bank clerk and young society man, for driving the eloping couple in his automobile to a parsonage where the ceremony was performed.

Mrs. Ross was so shocked by the occurrence that Mr. Ross took her to the West Indies under care of a nurse. En route they stopped at New York, where Mrs. Cummings joined them, after living with her husband no more than a week. She also went to the West Indies, and on their return recently she refused to return to her husband, and he now sues for monetary satisfaction.

Horsewhipping is a penitentiary offense in Tennessee. Young Baumann is prosecuting John M. Ross on that charge, but the jury could not agree, standing ten for conviction and two for acquittal, and another trial is necessary.

MAGAZINE EDITOR

Whose Wife Got Divorce and Remarried, Will Wed Miss Mercer.

Chicago, April 21.—Miss Mabel Mercer appeared in the office of the county clerk and asked for a license to marry Percival L. Harden of New York. Mr. Harden's age was given as 36, and that of Miss Mercer, who lives in Chicago, as 21.

At the Auditorium hotel it was stated that rooms had been reserved for "Mr. and Mrs. P. L. Harden," but that they had not yet arrived.

Maude Alene Sullivan Harden got a decree of divorce against Harden in Chicago, Jan. 21, 1910, alleging cruelty, and the following day was married to William T. Hoops.

Harden sued Hoops for $150,000 for alienation of his wife's affections, and was recently awarded $10,000.

Hoops denied all of the allegations made by Harden, and set forth that the Chicago divorce obtained by Mrs. Harden was valid, and that he married her in good faith after Harden had abandoned her.

Harden is editor and publisher of the Club Fellow Magazine of New York and Chicago.

HE HAD THE STUFF AND LIKEWISE THE PROOF.

Pottstown, Pa., April 21.—From a lanky Pennsylvania German plowboy, with a few pennies in his pockets, to a six-foot, broad-shouldered gold mine owner, presents the wonderful transformation to rural folk around Niantic, Montgomery county, in the life of John Kist, who suddenly reappeared among scenes of his youth a few weeks ago.

Thirteen years ago young Kist vowed, "I am not going to work around here any longer. I am going to do three things—learn to speak English, see the world and get rich.

He drifted West, and after six years of service in the United States cavalry, three of them spent in fighting Moros in the Philippines he began prospecting for gold in California. After many discouragements and hardships, he made a rich strike one year ago, and is now the sole owner of one gold mine and half owner of another.

But the former companions of Kist around Niantic were loth to believe his story of good fortune and politely requested proof. Laughingly he replied:

"I will give you two proofs—I did not ask any of you to buy stock in my mines, and here is my bank book, full of handsome figures on the credit side."

S.S.S. PERMANENTLY HEALS OLD SORES

If a quantity of normal blood is placed in a vessel and vigorously whipped with a bunch of twigs, a white, sticky substance is found clinging to the twigs and binding them together. This is a natural element of the circulation and is known as plasma, a fibrous constituent—and is the true healing quality of the blood. This plasmic property is frequently destroyed by impure accumulations in the blood, and this vital fluid not only loses its power to heal, but becomes a source of irritation to any wound or open sore or ulcer on the flesh. Continually the blood discharges the impurities into the place and gradually the infection spreads and the sore enlarges. The nutritive corpuscles are also weakened, and the blood has not sufficient nourishing power with which to stimulate the place. External applications cannot cure an old sore, because such treatment does not affect the blood; the most that can be expected from plasters, washes, salves, etc., is a cleansing, soothing effect on the ulcer.

S. S. S. heals old sores in a perfectly natural way. It goes down into the blood, and removes the impurities and morbid matters that are the means of keeping the ulcer open; then the sore is bound to heal. S. S. S. is the greatest of all blood purifiers, and not only does it cleanse the circulation, but it restores the healing, plasmic qualities and aids in promoting every necessary quality for good health. S. S. S. builds new flesh tissue from the bottom of the ulcer to the outer skin, and makes a permanent cure. Book on Sores and Ulcers and any medical advice free. S. S. S. is for sale at drug stores. THE SWIFT SPECIFIC CO., ATLANTA, GA.

I was suffering greatly from a sore on my left breast, which had begun to eat, and at times deep, shooting pains would pass through it. I consulted physicians, but their treatment did not benefit me very much. I knew that the disease was hereditary in my case, as an only sister, my mother and two of her sisters had been similarly affected. After I had finished the first bottle of S.S.S. I felt some better, so continued it until I was cured.
Belton, Mo. MRS. J. CASSELL.

In 1877 I had my leg badly cut on the sharp edge of a barrel. A great sore formed, and for years no one knows what I suffered with the place. I tried, it seemed to me, everything I had ever heard of, but I got no relief. At last I began the use of S. S. S., and continued it until it removed all the poison from my blood and made a complete and permanent cure of the sore.
JNO. ELLIS.
108 Wyckoff St., Brooklyn, N. Y.

Gotham Summer Underwear

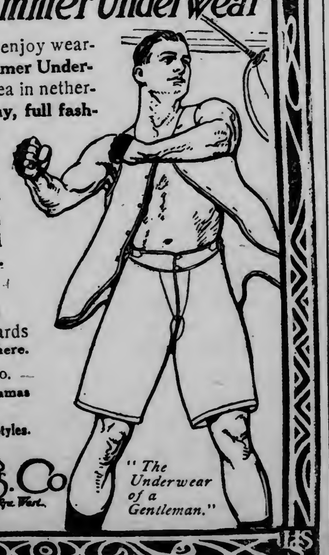

YOU are certain to enjoy wearing **Gotham Summer Underwear,** the new idea in nether-garments, **loose, roomy, full fashioned,** and with many special features and fine touches in tailoring and making. Especially made for men who look for ease and luxury in under-garments.

50c., 75c., $1.00
the garment and upwards
at Good shops everywhere.

Also Gotham Mfg. Co.
Shirts, Union Suits, Pajamas and Soft Collars.

Send for the Book of Gotham Styles.

Gotham Mfg. Co
Fifth Ave. Bldg. Madison Sq. West.
NEW YORK CITY

"The Underwear of a Gentleman."

N. J. UPHAM CO.,
STORES AND HOUSES FOR RENT.
Property for sale in all parts of the city.
18 THIRD AVENUE WEST.

BUY CLOTHING NOW

A Charge Account here for you

The Swellest Styles

In Spring Clothes for Men and Women are shown by us in splendid assortments--more of them than ever before, because we believe there's nothing too good for our customers.

Men's Spring Suits, Hats, Top-Coats, Etc.
Ladies' Spring Suits, Fine Millinery, Silk Dresses, Silk and Serge Coats, Waists, Etc.

Styles are the very latest and most of them exclusive. Qualities are unsurpassed--we guarantee them. Perfect fit and no charge for alterations. Come--look them over and be convinced.

Men's Spring Suits,	$15.00 to $28.00	Ladies' Tailored Suits,	$15 to $35
Men's Spring Coats,	$10.00 upwards	Fine Trimmed Hats,	$1.98 to $10.00
Men's Hats, -	$1.50 to $4.00	Stylish Silk Dresses,	$12.00 upwards
Boys' Confirmation Suits,	$4 to $7	Spring Coats, -	$12.50 upwards

MENTER & ROSENBLOOM CO.
122 East Superior Street
Open Monday and Saturday Eve.

A Charge Account here for you

AND CHARGE YOUR PURCHASE

Herald "Wants" Always Bring Results!

O-Cedar Polish

THE HOUSEWIFE who has learned the many uses to which **O-Cedar Products**—(Polish, Mop and Duster)—may be put, accomplishes more in less time and with less work than she could possibly do by using any other tools or methods. She keeps herself clean and fresh as well as the house.

Brooms and sweepers have their use—but they are fit only to brush up matches and scraps of paper. To use a broom on a floor where the dust has accumulated is both foolish and detrimental to health. Better leave the dust alone than to fill the air with it.

The O-Cedar Polish Mop makes cleaning an actual pleasure—no drudgery. When you have an O-Cedar Polish Mop in your hands it just becomes second nature to want to clean—and to especially get after the neglected places—such as tops of doors and casings, under the bed and dresser and around the corners and crevices.

This mop cleans so much cleaner than any broom possibly could—and there isn't a particle of dust. The mop absorbes the dust. And in addition to cleaning the floor and woodwork the **O-Cedar Polish Mop** leaves it polished and disinfected against all vermin and germ life.

The O-Cedar Polish Duster is to furniture and smaller surfaces exactly what the mop is to floors.

So certain are we that you will appreciate the very exceptional merits of O-Cedar Products that **every dealer will return your full purchase price if within two days you wish to return any goods you may have bought.**

If you find that O-Cedar Polish is not absolutely the best polish, return the unused remains of the bottle and get your money back. And if, after you have used the O-Cedar Polish Mop or the O-Cedar Polish Duster and for any reason do not wish to keep them, by all means take them back.

But we know that you will never want to part with O-Cedar once you begin its use.

O-Cedar Polish sold in 25c, 50c, and $1.00 bottles
O-Cedar Polish Duster, 50c
O-Cedar Polish Mop, 75c and $1.50

Made By
Channell Chemical Company
Chicago, Ill.

For Sale By

Ashton Brownson Co.,
St. Paul.

Manufacturer's Agents for Minnesota, North and South Dakota and Northwestern Wisconsin.

O-Cedar Polish Mop Is To Floors And Woodwork What The Vacuum Cleaner Is To Carpets.

Feet Tired-- So Tired?

TIZ Makes Sick Feet Well No Matter What Ails Them.

TIZ acts at once and makes tired, aching, swollen feet remarkably fresh and sore proof.

It's the sure remedy, you know, for everything that gets the matter with your feet. It's for sore feet and for sweaty, bad-smelling feet, and for corns, callouses and bunions, too.

"For years I have been troubled with sore and tender feet; suffered intense pains. Have had the assistance of physicians without relief. I bought a box of TIZ, which worked a perfect cure, as it has with a great many of my friends. I would not be without it. All it requires is to be known to be universally used." A. F. Dreutzer, Chicago.

TIZ is not a powder. Powders and other foot remedies clog up the pores. TIZ draws out all poisonous exudations which bring on soreness of the feet, and is the only remedy that does. TIZ cleans out every pore and glorifies the feet—your feet.

You'll never limp again or draw up your face in pain, and you'll forget about your corns, bunions and callouses. You'll feel like a new person.

TIZ is for sale at all druggists, 25 cents per box, or it will be sent you direct, if you wish, from Walter Luther Dodge & Co., Chicago, Ill.

BETTER RESULTS from Herald Want Ads. You save and make money when you advertise in THE HERALD.

CONFIDENCE THE GREAT FACTOR

It Is the Keynote to Prosperity. The World Is Ruled by Confidence.

All the business of the world is built on confidence. Great business actions in the world are founded merely on the confidence of one man in another. Many merchants have thousands of dollars in stock capital obtained from their manufacturer because their manufacturer has confidence in their honesty and integrity. Likewise, the same merchants have a great deal of money coming to them from their patrons which they can list as capital, so certain are they of payment because their patrons have gained their confidence.

Confidence; what a world of meaning this simple word implies. It spells success or failure; it is the most potent factor in all the business and social world alike.

The United Doctors, who have established their institute on the third floor of the Columbia building, in this city, have gained the confidence of the people of Duluth and the entire state. When the established their permanent institute here they were practically unknown. Not literally, however, for the United Doctors have a national reputation made in years of dealing with the people and curing the sick, but it was the first intimate acquaintance with the people here.

Since establishing their offices here these famous specialists have gained the confidence of the people. Why? Because they have always shown themselves to be honorable and honest in their dealings, both with their creditors and their patients. Every promise has been fulfilled to the letter. The result of these upright business and professional methods can be seen at their offices; people are coming from all over the country to consult these celebrated specialists. They have the confidence of the people who know, when they consult the United Doctors, they will be told plainly but kindly whether they can be cured or not. If the case is a curable one they will be accepted for treatment and if it is not, it will be gently but firmly refused.

Patrick Keough of 712 Wabash Ave., Logansport, Ind., is one of the thousands who have confidence in the United Doctors — confidence gained by honest treatment and marvelous aid. In a letter written to the public he says:

"I wish to announce to the public that I have suffered with dizziness and weak heart to such an extent that at times I would fall whenever these attacks would come on. I have been a sufferer with this affliction for three years and was apparently getting worse so that I was almost unable to follow my occupation as a stone mason.

"I went to the United Doctors, who began treating me, and I received benefit from them at once. Each day I can see an improvement in my condition, and I feel that these successful physicians are going to cure me in a short time. I have no more of the attacks in which I would fall, and only a slight dizziness remains.

"I am very grateful for what the United Doctors have done for me and will recommend them highly to suffering humanity. I have been a resident of Logansport since '67 and any one wishing to know the truth of this statement can locate me at 712 Wabash Ave.

"PATRICK KEOUGH."

The waiting rooms of the United Doctors' institute is always crowded with patients. The wonderful cures which have been made here are drawing people from all over this and adjoining states. Examination and consultation are free to all and no incurable cases are taken for treatment. No amount of money could tempt the United Doctors to take a case they could not relieve.

CHANGES IN DECISIONS

Judges Differ as to the Sanity of Princess Ida Rosa.

Which Does Not Discourage Count Schmettow, a Poor Suitor.

Berlin, April 21.—"Have you a share in the Sulkowski millions?" This is vulgar Berlin's latest catchword, and it means, "when are you going to marry a wealthy bride?"

It is apropos of a struggle for Princess Ida Rosa Sulkowski, whom an impecunious lover is eager to wed. He is being opposed in the Austrian, Hungarian and Prussian courts, and judges decide once a week that Princess Ida Rosa may wed him, and also once a week that she may not.

Ida Rosa is a real princess. The Sulkowskis are princes of the Holy Roman Empire of no very ancient lineage, but of a very genuine wealth. The family estates are worth at least fifteen million dollars. The estates are in Austria, Hungary, Prussia and Poland, and the lord and master of them all is Joseph Mary, Prince Sulkowski, Duke of Bielitz. He is a cantankerous old man with bushy eyebrows and a red neck; and his only daughter and heiress is Ida Rosa, who is pretty, slim and graceful, but with a brain which qualified experts swear is uncommonly intelligent, and other qualified experts swear is incurably mad.

The Princess's Greedy Relatives.

At the age of 19 she wedded a Hungarian, Dr. Alexander Taganyi, a gentleman of Budapest. They went to live at Arad above the green River Maros, where thirteen rebel Magyar generals were shot in 1849. They quarreled and had no children. As Princess Ida Rosa had millions of her own, and must legally inherit the fifteen millions of her cantankerous parent, thrifty relatives began to interest themselves in her affairs. Prince Sulkowski's collateral kinsmen, a whole batch of Taydas, Adolphs, Wandas and Stanislasses, began to ask themselves what would become of the heirless Sulkowski millions. And they decided to act.

Now in Austria and Germany there is an infallible way of solving knotty points of heirships. It is to get somebody declared insane. This the kinsmen did. The Hungarian court at Arad pronounced pretty Ida Rosa to be mad, deprived her of the control of her millions, and appointed guardians, among whom was her princely father. Of course, no man seriously said that the princess was insane except experts, and they merely swore it.

Lengthy lawsuits began. The Hungarian courts persisted in the theory of insanity, while the Prussian courts found that the princess was uncommonly intelligent. So the princess was sane in Prussia, while in Hungary she might be clapped into the first asylum for lunatics.

Love Brought a Motor Car.

Being pretty, the princess preferred Prussia and thither she went. There she made acquaintance with Count Bernhard von Schmettow, ex-soldier, heir to Schloss Pommerzig and present possessor of a heap of unpaid bills. The count had fought forty civil lawsuits and had been several times in conflict with the criminal law. Naturally he fell in love with the millionaire princess.

Herr Taganyi thereupon began another criminal suit against him, and proceeded to divorce his wife. This was exactly what amorous, impecunious Von Schmettow desired, for he intended to wed the princess and the estates worth fifteen millions.

The course of true love ran smooth, and on the strength of it the count purchased a motor car. The future master of the Sulkowski millions got credit everywhere. Unluckily, people raised obstacles to the marriage. Though sane in Prussia, the princess being mad in Austria, could not marry without the consent of her guardians. Ardent Count Schmettow rushed to Vienna and got a written consent from the prince. Three days later the old man revoked the consent and declared that the count had got it by false representations. The count was too much in love to be baffled by such perfidy, and he devised another plan.

Court Turned the Count Down.

He decided to have the princess transformed into a Prussian subject. In that case he was told the guardianship of the Hungarian court would be null and void. He began proceedings. Unluckily, the German courts rejected the application.

The sane-insane Ida Rosa then gave him power of attorney to dispose of her millions as he wished. It had no legal value because the millions were in Hungary, where the princess was insane. But naturally Schmettow was not going to parade this inconsiderable fact to Berlin tradesmen. He bought more motor cars. He lived as if the fifteen millions were already in his pocket. He paid with bills of exchange. And yesterday, as he was leaving his rooms in Berlin's most expensive hotel, a bailiff slapped him on the shoulder and told him to come to jail.

At the last minute a friend, who believes in the count's final victory, paid the debt. It is the same friend who is said to be financing the count in his great fight for justice. And every fair mind hopes that when Princess Ida Rosa and the fifteen millions are safe in the impecunious count's amorous embrace, the faithful friend will get a reasonable share, that is, of the fifteen millions.

PECULIAR MALADY

Which Causes Death of Three, Forces Closing of Schools.

Mason City, Iowa, April 21.—A peculiar malady has appeared here. About a week ago Ernest Remling died. The day he was buried his younger brother Earl was taken ill and in twenty-four hours he was dead. The attending physician diagnosed the trouble as ptomaine poisoning.

Earl had barely been buried when the 4-year-old daughter of Mrs. Fearn fell ill and died. The school board, as a precautionary measure, has closed the schools.

Dr. Boyd of Iowa State University is making a thorough examination. He announced he believes death was due to acute intestinal trouble caused by the use of impure water.

MURDER CASE IS CALLED AT ASHLAND.

Ashland, Wis., April 21.—The first case tried at the present term of circuit court, resulted in a conviction yesterday, when William was found guilty of non-support. The jury was out only a few minutes. Stack is a young ablebodied fellow, a former bar tender, who apparently believes that it is the duty of a wife to support herself and her children, without interference from the husband.

The case of Edward Miller, an Austrian, who is accused of murdering two men with a sled stake at Mellen last winter, was called at the opening of court Wednesday.

INFLUENCE OF PULPIT

Popular Interest in Sermons in the Past and at Present.

Big Factors Which Go to Make Either Success or Failure.

New York, April 21.—A curious spectacle was presented on Fifth avenue the other Sunday morning. Out from the big and rather somber looking edifice of the Fifth Avenue Presbyterian church came at high noon throngs of people who had just listened intently to the first sermon preached as pastor of the church by the Rev. J. H. Jowett, D.D., who has come with much acclaim from Birmingham, Eng., to fill one of the most historic pulpits in America. As those well-dressed, decorous people scattered up and down the avenue they met little groups of people coming from the Fifth Avenue Baptist church, sometimes called Rockefeller's church, which had that morning also sheltered an unusually large congregation, drawn thither by the fact that the pastor for the last three and a half years, Dr. Charles F. Aked, was to preach his farewell sermon, and a day or two later take himself to the Pacific coast.

Dr. Jowett, now on the crest of the incoming wave of popularity, Dr. Asked, now on an apparently receding tide, so far as New York city is concerned, for, though his eloquence and courage have won for him in this comparatively brief pastorate one of the largest regular congregations in the city, his resolution and diplomacy have not sufficed for the equally important task of securing a building large enough to hold the people who want to hear him preach. The problem of the Fifth Avenue Baptist trustees was, if possible to make their ambitious pastor content to preach to a relatively small number of persons—among them, it is true, railway magnates of the caliber of Judge Lovett of the Southern Pacific, bankers of the standing of Edgar L. Marston, and captains of industry like the Rockefellers, senior and junior. The problem of the Presbyterian, but a few blocks distant, was to find a man capable of filling an exceptionally large edifice built for the days when John Hall was in his prime.

Are Both Englishmen.

Jowett and Aked are both of them Englishmen, the latter as widely heralded when he came here nearly four years ago as the former has been during the last month, but both of them Englishmen of very different characteristics, yet each admittedly strong in the pulpit, in the forefront of their profession. But, one is unpacking his household goods in New York, hopeful that he will fulfill here a fruitful ministry of many years, and the other has gone away from the metropolis, sick at heart over insuperable obstacles, and having spent there three of the hardest and most unsatisfactory years of his life.

What is pulpit fame, anyway? Does it last long? Is it worth striving for? Does the modern world care for the preacher as our fathers and grandfathers did? Apparently the great preachers of a generation ago are not duplicated man for man on either side of the Atlantic. Go to London. The voices of Joseph Parker, Liddon, Farrar and Charles Spurgeon are forever hushed. To be sure, men like Campbell Morgan and R. J. Campbell and Charles Brown maintain a very high level of pulpit work and have large personal followers, but will history rank them in the class with the quartet just named? Go to New York and Brooklyn. Twenty-five years ago you found such men as John Hall, William M. Taylor, Richard S. Storrs, Henry Ward Beecher, T. De Witt Talmage at the height of their fame, each perpetuating a tradition of remarkable pulpit power. Today in the churches to which they drew admiring throngs are men of eminence, as, for example, Dr. Hillis at Plymouth church and Dr. Jefferson at Broadway tabernacle, but here again, what will be the impartial, comparative verdict of history?

Go to Boston. A glory departed from Trinity church never to return when Phillips Brooks died. George A. Gordon is easily the leader now and a man honored up and down New England, a rarely gifted preacher and thinker, but Herrick, Duryea, Lorimer, MacKenzie and other men of their age and class are no longer to be heard. Go to Chicago. Gunsaulus, the golden-mouthed, still addresses large congregations, but the quality of the Chicago pulpit as a whole has hardly kept pace with the physical and financial growth of the city, though many a minister is doing creditable and far-reaching work in his pulpit and parish.

Or judged by the test of the printed page: Do the volumes that bear the names of any living preachers circulate as widely as those of Phillips Brooks or Charles H. Spurgeon or Henry Ward Beecher? Or are they likely to?

Adverse Influences.

If giants are not as conspicuous in the Great Britain or American pulpit of today as they were some time ago, two things ought to be remembered. First, that the modern pulpit has to contend with adverse influences with which the Brookses and Beechers and Joseph Parkers had only begun to reckon when they passed off the stage. The multiplication of popular literature, the seven days' appeal of the daily press, the lifting of the average intelligence through educational institutions and the strong and swelling time of interest in material things, pleasure, money-getting, the gratification of a thousand personal tastes and whims—all these things conspire if not to lower the grade of preaching, at least to dull the ears of hearers and to bar its way into their minds choked with so many other things.

Yet it cannot be confidently affirmed that the level of preaching as a whole in America or England probably gets better preaching than it did a generation ago, and it is not in the great cities alone that one can find first-class pulpit ministrations. Take Portland or Hartford or Providence or Rochester or Toledo or Topeka or Denver or Los Angeles, and many other cities of second or third rank in population, and you are sure to find on almost any Sunday some men in the pulpit with strong and distinctive messages, who are an honor to their profession, who are helping to maintain the highest traditions of the Anglo-Saxon pulpit.

Many instances, some of them quite trifling on the surface, help to determine the success or failure of a given pastorate; the size of the building, as we have just noted, by being too large or too small, the dominant spirit of the pillars in the church, the tact or lack of tact of the preacher, the attitude of the daily press. Sometimes the novelty of a preacher from across the water operates in his favor. England is sometimes more appreciative of American ministers than are the congregations which they customarily address, and the reverse is true.

As a rule it may be stated that pulpit success arises chiefly from the ability to interpret the ways of God to men, to declare the good news in such a way that it shall appear each Sunday both good and new. Few lasting pulpit reputations are built on the disposition or even the ability to discuss public questions—not that a preacher should be deprived from handling fearlessly in his pulpit the issues of the hour, but his influence as a molder of public opinion on specific points will be in exact proportion to his power as a messenger of God, as an interpreter of the mind of God. He who makes it his first business to become, as far as in him, lies a spiritual expert, is on the path to the only kind of popularity that a true preacher ought to desire, for despite the wisdom of the modern world and its absorption in things seen and temporal, it is still hungry at heart for God and will turn aside from the beaten thoroughfare into the quiet sanctuary, where a true prophet, humbly yet powerfully, undertakes to bring God to men and men to God.

DOCTORS FAILED TO HELP HER

Cured by Lydia E. Pinkham's Vegetable Compound

Pound, Wis.—"I am glad to announce that I have been cured of dyspepsia and female troubles by your medicine. I had been troubled with both for fourteen years and consulted different doctors, but failed to get any relief. After using Lydia E. Pinkham's Vegetable Compound and Blood Purifier I can say I am a well woman. I can't find words to express my thanks for the good your medicine has done me. You may publish this if you wish." —Mrs. Herman Sieth, Pound, Wis.

The success of Lydia E. Pinkham's Vegetable Compound, made from roots and herbs, is unparalleled. It may be used with perfect confidence by women who suffer from displacements, inflammation, ulceration, fibroid tumors, irregularities, periodic pains, backache, bearing-down feeling, flatulency, indigestion, dizziness, or nervous prostration.

For thirty years Lydia E. Pinkham's Vegetable Compound has been the standard remedy for female ills, and suffering women owe it to themselves to at least give this medicine a trial. Proof is abundant that it has cured thousands of others, and why should it not cure you?

If you want special advice write Mrs. Pinkham, Lynn, Mass., for it. It is free and always helpful.

CUP OF MATRIMONY

At Youth's Lips When Mother's Warning Causes a Slip.

Lexington, Ky., April 21.—Charles Standiford, 19 years old, son of Mrs. Maggie Standiford of this city, was within three words of wedded to Mrs. Ida Bryant, who had divorced two husbands.

About a month ago Mrs. Standiford left with County Clerk Lewis a warning not to issue a marriage license to her son.

On Tuesday the boy, accompanied by Magistrate Abner Oldham, procured a license, and the magistrate had proceeded in the ceremony as far as "I now pronounce you ——" when Clerk Lewis, remembering the mother's warning, ran into the room, stopped the wedding, returned Standiford his fee and tore up the license.

DAM FAMILY ARE NOW IN NEW YORK

They Arrived From Rotterdam on the Steamship Ryndam.

New York, April 21.—The whole Dam family have arrived in town. There are thirteen of them, including Father Dam and Mother Dam and Brother Dam and Sister Dam, not to speak of Baby Dam and the Dam toy dog. Moreover, they all came from Rotterdam, on the steamship Ryndam.

Conspicuous in the family are two sets of Dam twins. The proud father is John Dam, 45 years old. He is a farmer from Nieur Beyerland, Holland, and he is going to take the Dam children to Pella, Iowa.

Mother Dam is 44. Then, in order of seniority, the Dams are aligned as follows: Hendrick Dam and his twin sister, Pieternella Dam, aged 17; Jacob Dam, Jr., and his twin sister, Hilligje Dam, aged 15; Johannes Dam, 11; Pieter Franz Dam, 9; Steintje Dam, 8; Leendert Dam, 6; Cornelius A. Dam, 3, and Arie C. Dam, 1 year old. Of the ten children three are girls.

With the Dam family was Father Dam's brother, Jan J. Dam, who is going to live with them. Another big family on board was that of Wilhelm Wisse, who was accompanied by his wife and ten children. The ages of the latter go down the scale like this: Twenty-three, 22, 19, 18, 16, 15, 13, 11, 9 and 5. They came from Fernuiene, Zeeland and they are going to Passiac, N. J., where Wisse has a brother, Antonius.

COLUMBIA

April Records on Sale Now.

Some of the best ever issued.

EDMONT,

330 W. Superior St.

Quality Store.

"Fitwell" CLOTHING COMPANY 112 W. SUPERIOR ST.

Duluth, Minn.

WHEN YOU BUY

Fitwell Clothes

YOU know that the style is up-to-the-minute, the fit is right, the pattern is attractive. You know from experience that they hold their shape. The tailoring is perfect, the wearing is long and pleasing.

New Spring Suits

PRICED AT

$15 $20 $25

Others as low as $12.50 and up to $35.00.

All clothes purchased of us we guarantee to keep in repair and pressed free of charge.

QUAYLE-LARSEN CO.

Q-L Q-L

14 and 16 WEST SUPERIOR STREET

POULTRY NETTING REDUCED!

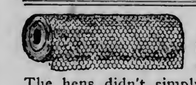

We often read of large amounts made yearly by men and women raising poultry. Depend upon it. The chickens didn't simply grow up. The hens didn't simply lay. Because: The price of eggs was high. Probably the owner bought sufficient poultry netting to insure long runs. Gave them good food and some attention. We can help by selling you the poultry neeting, in full roll lots, at specially attractive prices. Full rolls contain 150 running feet.

12 inches wide, per roll.....90¢	36 inches wide, per roll....$2.70
18 inches wide, per roll....$1.35	48 inches wide, per roll....$3.60
24 inches wide, per roll....$1.80	60 inches wide, per roll....$4.50
30 inches wide, per roll....$2.25	72 inches wide, per roll....$5.40

FREE

One bar Palm-Olive Toilet Soap with every six bars of Galvanic Laundry Soap—

25c

SPADES Made of open hearth steel — taper strap; plain back; special....59c

SHOVELS

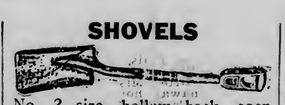

No. 2 size, hollow back, open hearth steel; special at.....59c

RAKES — High grade steel garden rakes, strong and durable; 16-teeth.....48c

BROOMS Made of good corn straw; three sewed; solid wire bound neck; special

25c

IRONING BOARDS

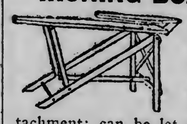

The Star Ironing Board with sleeve board attachment; can be let down when not in use; like cut; special.....$1.49

WASH TUBS Made of extra heavy galvanized iron stationary handles; Red band; a very substantial tub:

Medium size .....59¢
Large size .....69¢

GARBAGE CANS Made of galvanized iron; will not rust; drop handles; 15-gallon size; special

95c

CLOTHES PINS Made of select hardwood; large size; special, 12 dozen for

10c

DECK MOPS 18-oz. Cotton Deck Mops; special

35c

TOILET PAPER Good quality tissue; large 5c rolls; special, 9 rolls for

25c

GORDON hats—they stand grief! That's one reason men prefer the Gordon; another reason is style. Buy a Gordon.

The Gordon Hat.....$3.00

The Triple Ring $4.00

The Burden of Cost

For fuel bears heavily on every man who has to pay the bills. April prices are the lowest of the season. Buy your next winter's coal now and save money. Be sure and order

"PITTSTON" ANTHRACITE, "The Coal of Quality."

PITTSBURGH COAL CO.

Corner Fourth Avenue West and Superior Street. Telephones 2100.

FIDELITY BUILDING

OFFICES AND STORES

The Fidelity Building is fire-proof; the heating and ventilating systems are most modern; the elevator and janitor service is efficient and dependable. All offices are daylight.

The court of the Fidelity Building is nearly twice as large as that of any other office building in the city, consequently all offices are better lighted and better supplied with fresh air. These things, while all small features in themselves, really constitute the difference between offices that are desirable—that are conducive to work and comfortable to be in, and places that are stuffy, dark, poorly ventilated and disagreeable, for both the occupant and those having occasion to transact business in the building. Attractive offices inspire confidence and lend an air of prosperity; they create an impression that is quite desirable.

For all information regarding space available and rates, see

JOHN A. STEPHENSON & COMPANY

WOLVIN BUILDING

TO START MINOT LIBRARY.

Details Attended to Preparatory to Beginning Work.

Minot, N. D., April 21.—The plans for new Minot Carnegie library have been approved by Mr. Carnegie and everything is now ready for the contractor to begin work.

There has been a delay in getting started as a result of the failure of the Carnegie people to approve the plans. The library board did not feel like going ahead with the work until everything had been approved by Mr. Carnegie's representatives, but word has now been received that everything is O. K. so that Contractor Bartleson will begin work at once. It is expected that the building will be completed on Sept. 1.

RESIGNS WHEN AUTHORITY HAS BEEN QUESTIONED.

Iron Mountain, Mich., April 21.—(Special to The Herald.)—Because the city officials were inclined to dispute his authority to order dogs running at large shot on the streets, Dr. H. A. Newkirk resigned as health officer. Dr. Newkirk issued orders in accordance with instruction of the state board of health, to have all dogs shot or chained, as a result of a threatened epidemic of hydrophobia. City Attorney John O'Hara was inclined to question the authority of the health officer and his resignation resulted.

SUES HIS OWN BROTHER.

Marinette Men Fall Out Over Managing Another Brother's Estate.

Marinette, Wis., April 21.—(Special to The Herald.)—Charging his brother with holding back the sum of $950, which he claims is due him, Adell McBride, a well-known Marinette man, has begun a suit against Henry McBride. Adell McBride some time ago was committed to the hospital at Oshkosh, having suffered a mental breakdown. Shortly before leaving for the asylum he deeded over his property worth $2,400 to his brother, Henry. The latter it is said paid off a mortgage of $1,050 and gave $500 to the son of the sick man. About six months ago the plaintiff in the suit was dismissed from the Oshkosh institution and when he made a demand for the balance of the money due him, he alleges that his brother refused to give it to him.

TELEGRAPHER IN BAD WAY.

Oldest Operator in Upper Michigan May Go Blind.

Marquette, Mich., April 21.—(Special to The Herald.)—F. X. Brissette, agent for the Duluth, South Shore & Atlantic railway at Eckerman, Mich., has been in the city having his eyes treated. The sight of one eye is completely gone, but the other, it is hoped, will be saved.

Mr. Brissette is one of the oldest, if not the oldest, telegrapher in actual service in Michigan, being 69 years of age, and has been continuously at the key for forty-five years, thirty-one of which have been spent in the service of the South Shore. Previous to his entering the employ of the South Shore he was employed by the Intercolonial railway of Canada, and later with the Q. M. & O., now a part of the C. B. system. Mr. Brissette in his boyhood days was a companion of Sir Wilfred Laurier, the present prime minister of Canada. At the time of defeat of the Mackenzie government in 1878 Mr. Brissette, who was then in the employ of the Intercolonial, which is a government road, along with some 900 other employes, lost his position, owing to their having openly supported Mr. Mackenzie. Shortly after he came to Michigan and has been located near the border ever since.

DRAGS GIRL FROM A RUNAWAY HORSE.

Sioux Falls, S. D., April 21.—Tom Cassilly, a Pennington county young man, lifted Miss Lorine Robbins from a runaway horse and thus saved her life. Cassilly jumped from the horse he was riding, grabbed the runaway horse by the neck and hung on until he was able to lift the girl bodily from the back of the horse while it was still running. Neither Cassilly nor the girl was hurt.

The housewife knows. She knows when she cuts the first slice whether a ham is rich and tender. And she knows that

McMillan's "Paragon" Ham

is always tender, fine-grained and exceptionally delicious in flavor.

"Prepared in the cleanest and most careful manner."

Your dealer has McMillan's "Paragon" Ham and Bacon, Kettle Rendered Lard and real Country Sausage, or can get them for you. Ask him.

J. T. McMILLAN COMPANY, Incorporated, St. Paul, Minn.

NEWS OF THE NORTHWEST

MARY HANSON GIVEN HONOR

Minnesota Methodist Conference Makes Deaconness of Detroit Woman.

Secretary Smith Cautions Ministers Against Criticizing Press.

Crookston, Minn., April 21.—(Special to The Herald.)—The annual conference of the Fergus Falls district of the M. E. church, which adjourned at Thief River Falls yesterday to meet at the Hennepin Avenue M. E. church in Minneapolis in September, was marked by three unusual features. One was the licensing of Miss Mary Hanson of Detroit, Minn., as a deaconess. She will have the privilege of filling any pulpit, and will probably be consecrated in Chicago by the bishop there in a short time. She is to be the official representative of the deaconess' board of the M. E. church for the Norwegian work in the United States.

Miss Hanson is a talented woman. She was formerly county superintendent of schools of Becker county for several terms, residing at Detroit, and has just finished a course in the Chicago training school for missionaries. The licensing of a deaconess is a rare occurrence and is a distinct recognition of ability possessed by Miss Hanson.

Another event was an address by Rev. W. C. Hodgson of Crookston, in which he deprecated any tendency on the part of ministers in the church to speculate or identify themselves too closely with business enterprises. He called special attention to a number of cases where ministers had become interested in projects, and on the strength of the ministers' connection, many others were induced to invest in projects and schemes which resulted in disastrous financial failures, and thus brought censure upon the representatives of the clergy and the church itself. He believed this should be very carefully avoided in the future, and that ministers should refuse to put their seal of approval on business ventures of which they were ignorant and thus give the plan the confidence of the public.

Favors Co-Operating With Press.

A third feature was an address by Rev. J. T. Brabner Smith of Sauk Center, the secretary of the conference, who believed the ministers made a great mistake in being too quick to censure the newspapers whenever they took a stand that was in perfect accord with the individual opinions of the members of the clergy. He believed the press stood ready to aid any good work if the ministers did as they should and worked with the press, instead of censuring before they were aware of all the facts, or before any conference had been held with representatives of the press. He believed a vast amount of good could be accomplished by co-operating with the press.

Rev. Mr. Smith called attention to the power for good the great majority of papers were, both the metropolitan dailies and the weeklies in their smaller spheres of activity, and he believed the most of the newspapers exhibited more charity than the ministers did on a great many occasions. He believed the papers stood ready to do their full share if they were treated as they should be by the ministers, and that they did a vastly greater amount of good, day after day and week after week than most of the ministers gave them credit for.

Rev. W. C. Hedgson's address was thought so highly of that the gist of it will be published in the official M. E. paper for the Fergus Falls conference, Ministerial Etiquette, published at Alexandria.

INDIAN TRAPPERS WERE SUCCESSFUL

Many Fur Bearing Animals Taken Last Winter on Couderay Reserve.

Couderay, Wis., April 21.—(Special to The Herald.)—The trapping season during the past winter proved very successful and profitable for the Indians on the Couderay reservation, near here. The Indians trapped and shipped out skins of wolves, foxes, lynx, wildcats, skunks, coons, mink, muskrats and weasels in large numbers from this station and received the usual high prices paid for furs by the large fur dealers in the cities.

The Indians being natural born hunters and from years of experience know when the fur is in its prime and also know how to put the fur in shape to get the top prices when they market it.

Wisconsin Crook Confesses.

Oconto, Wis., April 21.—(Special to The Herald.)—Hermei Dion, after being found guilty of highway robbery, broke down in the presence of the court and confessed, implicating Felix Vleau. Vleau was also found guilty, but refused to make a statement. The two were convicted of having knocked down and robbed John Marousky.

SEEDING TRACTOR DOES QUICK WORK

First Machine Used Near Crookston Rapidly Seeds Fifty Acres Daily.

Crookston, Minn., April 21.—(Special to The Herald.)—The first gasoline tractor seeding and cultivating outfit ever used in Polk county started operations on one of the farms owned by W. H. Rounsville of St. Peter, four miles southeast of the city, and worked by J. A. McMillan yesterday afternoon. It is a 30-horse power engine. Immediately following it comes a disc harrow. Hitched next is two 22-shoe drills and in the rear was dragged two 4 by 4 timbers to smooth the surface. These will be changed to smoothing harrows for better results. The outfit has a capacity of fifty acres, seeded and dragged, per day running regular hours, or seventy-five acres if run over time, and is operated by two men. The work is done for less than half the cost of doing it with horseflesh, and when the ground is in the condition it is now the work done is ideal.

WESTERN SLOPE FOR DAIRYING

Dairy Head Holds Meetings in Northwestern North Dakota.

Bismarck, N. D., April 21.—State Dairy Commissioner R. F. Merrill, assistant dairy husbandryman of the federal dairy department, who is assisting Mr. Flint in dairy work in this state, have returned to the capital city after an extended trip through the northwestern section of the state where they have been holding a series of successful dairy meetings. They were very much pleased with the results of their trip and are very optimistic over the prospects for greatly increased interest in a dairying all over that part of North Dakota.

Among the towns which were visited and at which meetings were held, were Balfour, Bantry, Upham, Portal, Coteau, Coulee, Palermo, Ray and Springbrook. In almost all of these towns there were local creameries and the meeting had for one of their main purposes the arousing of greater enthusiasm over local plants.

Meetings Well Attended.

The meetings were all well attended, and the interest in the discussion was very keen. Messrs. Flint and Merrill delivered addresses at all of the gatherings. They touched upon the desirability of keeping live stock and doing dairy work in connection with grain raising for the purpose of insuring to the farmer a steady and certain income from his farm. Creamery menagement was also discussed and the care of dairy products. Other topics mentioned by the speakers were the growing of feeds for producing milk, such as corn, alfalfa and other feeds.

In talking o fthe meetings Mr. Flint said:

"The Northwestern country ought to turn its attention rapidly to dairy work. It is more or less subject to dry conditions as is the balance of Western North Dakota. It is desirable that as early as possible the farmers divert their attention from exclusive grain raising to diversified farming methods and when they do this will have become permanent settlers instead of transients.

"It is an unwritten law, a fundamental fact, that every man who keeps live stock to a considerable extent in connection with farming operations, does become a permanent settler, while one who produces grain only sooner or later is obliged to move through necessity or does so because of lack of attachment to the farm home."

FUNERAL IN FLORIDA.

Last Rites for Late Houghton Attorney at Palm Beach.

Houghton, Mich., April 21.—(Special to The Herald.)—The funeral of the late Thomas L. Chadbourne, the well known Houghton attorney who died Tuesday afternoon at his winter home at Palm Beach, Fla., will be held this afternoon at Palm Beach.

All of the family will be present. Mrs. F. W. Denton of Painesdale and Mrs. Robert B. Harkness of Houghton, daughters of the deceased, left for Palm Beach Wednesday afternoon.

It is presumed that the body will be brought to Houghton for interment.

Beside the widow, Mr. Chadbourne leaves four sons and two daughters: Thomas L. Chadbourne, Jr., and Waldemar, both attorneys located in New York city; Humphrey and Alexander S., both of whom are at Palm Beach; and Mesdames F. W. Denton of Painesdale and Robert B. Harkness of Houghton.

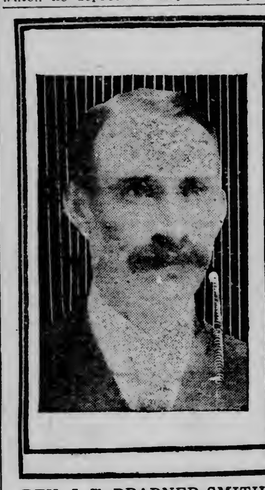

REV. J. T. BRABNER SMITH, Who Urged M. E. Conference Not to Antagonize Press.

Ailments of Men Happily Overcome

SUCCESSFULLY TRIED BY MANY.

Undoubtedly the following prescription will work wonders for that great class of men who, through dissipation of their natural strength, find themselves in their "second childhood" long before the three score and ten allotted to life's pleasures and enjoyments are reached.

It is presumed to be infallible, and highly efficient in quickly restoring in "nervous exhaustion," weak vitality, melancholia and the functions.

First get fifty cents' worth of compound fluid balmwort in a one-ounce package, and three ounces syrup sarsaparilla compound; take home, mix and let stand two hours; then get one ounce compound essence cardiol and one ounce tincture cadomene compound (not cardamom). Mix all in a six or eight ounce bottle, shake well, and take one teaspoonful after each meal and one when retiring followed by a drink of water.

By mixing it at home no man need be the wiser as to another's shortcomings, and expensive fees are avoided.

Lack of poise and equilibrium in men is a constant source of embarassment even when the public least suspects it. For the benefit of those who want a restoration to full, bounding health, and all the happiness accompanying it, the above home treatment is given. It contains no opiates or habit-forming drugs whatever. Mix it at home and no one will be the wiser as to your affliction.

EVIDENCE IS STOLEN.

Deputy Game Warden Onstine Loses Confiscated Articles.

Pine River, Minn., April 21.—(Special to The Herald.)—Deputy Game Warden Onstine of Brainerd, while here Wednesday night suffered the loss of a pair of field glasses and a sack of bass and pike which he had seized as evidence against George Gilbert of Upper Gull lake, who pleaded guilty before a justice here and was fined $25. The sack was stolen from the feed room of the livery barn, and Mr. Onstine returned to Brainerd Thursday morning without recovering the property or finding any clue to the thief.

BURIED AT CROOKSTON.

Largely Attended Funeral of Mrs. Lally, Old Citizen.

Crookston, Minn., April 21.—(Special to The Herald.)—The body of Mrs. Martin Lally, shipped here from Seattle, where she died last Saturday morning, was laid to rest in Oakdale cemetery yesterday after requiem mass had been said at the pro-cathedral by Rev. Father Wurm. The deceased resided here for twenty-six years, barring one years' residence in Minneapolis, where her husband died, six years ago. Her funeral was attended by a very large number of the pioneers of the valley. She was 65 years of age. Her two daughters, Mrs. James H. Maybury and Katherine Lally, accompanied the body from Seattle, where the family went to reside last December. The remaining son of eight children, George Lally, resides in Crookston.

BOSTON EDUCATOR WEDS DEVILS LAKE, N. D., WOMAN

Devils Lake, N. D., April 21.—A wedding of much interest to people in this part of the Northwest occurred here Wednesday, when Rev. Father Augustine united in marriage at the home of Mr. and Mrs. M. H. Brennan in this city their daughter, Miss Mary Brennan, and Dr. Charles H. Clapp of Boston. Dr. Clapp is a member of the faculty of the Boston school of technology, formerly professor at the North Dakota university. At the latter place he met Miss Brennan, then a member of the faculty of the North Dakota university. She was also at one time a member of the faculty of the Devils Lake high school. Miss Elenora Norton was bridesmaid and D. V. Brennan, best man. Many out-of-town people, including members of the faculty of the University of North Dakota, were present.

JAMESTOWN, N. D., WOMAN CLAIMS SISTER IS SANE.

Jamestown, N. D., April 21.—Maud S. Haight is making an application before County Judge Hemmi for a further inquiry into the sanity of her sister, Mrs. H. P. Doughty of Williston, who was committed to the state insane asylum April 11. Mrs. Haight says her sister was committed without sufficient grounds and that she is not insane and is unjustly retained. The matter was referred to the hospital authorities.

Fergus Falls Wins Case.

Fergus Falls, Minn., April 21.—The damage suit brought by E. T. Bornard against this city for losses incurred in the washout of the municipal electric dam in 1909, was won by the city. The case was a test and was stubbornly contested.

DAKOTA BRIEFS

Grand Forks, N. D.—The members of the University of South Dakota debating team, Prof. Christofelsmeyer of South Dakota and Dr. James E. Boyle were entertained by the 'Varsity Bachelor club Wednesday at a luncheon served at the elegant home of the club.

Devils Lake, N. D.—Judge Buttz has handed down his decision in the case of Robert Blesset vs. E. L. Turcotte and wife. This is a Towner county case tried at Cando last week. The action involves the title to a quarter section of land in Northern Towner county, lying about five miles east of Rolla.

Grand Forks, N. D.—Lieut. Col. S. Marshall and Maj. Clarence Boyd of the Minneapolis company of the Salvation Army will be in the city next Sunday, and the local company will hold one of the biggest days for some time. Lieut. Col. Marshall has been in the city before, and those who have heard him state that he is an excellent speaker.

Fargo, N. D.—Mayor Lovell has appointed Dr. H. B. Smith as the city health officer for the next year. He succeeds Dr. George Carpenter, whose term has expired. J. W. Sutherland was renamed the chief of the fire department, and Frank Campion was named assistant chief of the department.

Bismarck, N. D.—Monday evening the armory presented a very festive appearance on the occasion of the third annual military ball of Company A, First infantry, N. D. N. G., and the large crowd of select dancers enjoyed themselves to the utmost until a late hour in the morning.

Fargo, N. D.—While walking toward town Tuesday near the Northern Pacific tracks, a man who gave the name of John Dundee, a stranger in the city, was struck by the fast coast train No. 4. The man evidently thought he was far enough away from the rails to avoid the train, but was struck and fell against some cars near by, causing slight injuries to his head.

Bismarck, N. D.—The board of trustees for the completion of the Masonic temple has changed the date for receiving bids to complete the temple from April 22 to April 29, which gives a week's additional time in which bids for the work may be submitted.

Aberdeen, S. D.—A pretty home wedding took place Tuesday evening at the home of Mr. and Mrs. T. B. Wells, 123 First avenue southwest, when their son, Floyd E. Wells, and Miss Emma Stock of Kenington, Minn., were married. The bride wore a gown of cream net lace and carried bride's roses, and was unattended.

PENINSULA BRIEFS

Ishpeming—At the first meeting of the new council Wednesday there was no opposition to the appointment of city officials and the following were declared to be elected for the ensuing year: Assessor, Henry Ruthler; city attorney, A. W. Jurma; health officer, Richard A. Burke; president of council, G. G. Barnett; marshal, W. H. Trevarrow; deputy marshal, Patrick Collins.

Negaunee—Matt and Sam Peura, two brothers who figured as the principals in the fracas that occurred at Palmer Sunday night, were bound over to the circuit court by Judge Verran on a charge of assault with intent to do great bodily harm less than the crime of murder. The bonds were fixed at $1,000.

Marquette—Mrs. Walter Ward died Wednesday at the age of 44 years. Mrs. Ward was the widow of the late Walter Ward, at one time mayor of Marquette, and was before her marriage Salina Bolduc. She was born at Morgan in 1867 and came to Marquette when still a child and lived here ever since. She was born in Morgan in 1867 and came to Marquette when still a child and lived here ever since. She leaves a family of six children.

Calumet—Miss Harriet Rondy, daughter of Mrs. Anthony Rondy of Blue Jaoket, was married Wednesday at St. Anne's French church to William Billiedeau, Rev. Fr. Boisemault performing the ceremony. The groom was attended by his brother, Joseph, while Miss Victoria Rondy, a sister of the bride, acted as birdesmaid.

Houghton—Joseph Moreau, who for the past four years has been manager of the Scott hotel in this city, has relinquished the management of the hotel, which has been taken over by the owner, A. J. Scott, who will hereafter conduct the hotel, with William Deegan of Houghton as manager.

Calumet—Alfred M. Harris, a clerk in the employ of the Tamarack Mining company has been bound over to the next term of circuit court by Justice Fisher on the specific charges or forgery and uttering a forged instrument as true. Harris is alleged to have forged checks and converted to his own use the sums of $54 and $56.10, respectively.

Houghton—George Harris has been named as delegate from the local lodge, Ordr of Railway Conductors, to the convention which takes place at Jacksonville, Fla., early in May. He will leave for Jacksonville May 1.

Menominee—James I. Evans, chief clerk in the Menominee postoffice, was operated on for appendicitis at St. Joseph's hospital and is resting easily.

Negaunee—The 5-month-old son of Jacob Roaman of Ann street died Tuesday. The funeral will be held Thursday afternoon, with services at the house, conducted by Rev. Sarinen, pastor of the Finnish Lutheran church.

Gwinn—The first ore was shipped from the Swanzey range Monday, when a trainload was taken to Escanaba over the Northwestern road, from the Oliver Iron Mining company's Stegmiller mine at Princeton.

Ishpeming—The employes of the Oliver Iron Mining company in this city were paid Tuesday and the payroll at the Regent properiles was squared Wednesday. The men working at the Stegmiller mine on the Swanzey range and the Champion mine were paid Thursday.

WISCONSIN BRIEFS

Sheboygan—Peter J. Grill, aged 55, president of the village of Oostburg, near here, fell or threw himself in front of a rapidly moving Northwestern train and was instantly killed. According to the engineer, Grill threw himself on the tracks when the train was about fifty feet from him. A letter found on his person, it is said, explains the cause of his act.

Milwaukee—Mrs. Grant Stephenson, daughter-in-law of Senator Stephenson, who was operated upon for appendicitis Monday morning, is recovering. She is resting easily. It is not known when she will be able to leave the hospital.

Beloit—Arthur Reeder, aged 35, was shot accidentally while shooting fish from a boat near Beloit and died an hour later. He waded out to get a fish and was climbing back into the boat when his rifle was discharged. He leaves a wife and two small children.

Rhinelander—Jack Walsh pleaded guilty to burglary on Wednesday before County Judge Billings and was sentenced to two years in Waupun. He has already served nine years in Waupun.

Ashland—The Presbyterians are to have a parsonage, the ladies' aid society having taken action in the matter at Tuesday's meeting, and it has been practically decided to purchase the Harry Park residence. Mrs. Park will move to Evanston, Ills., about May 1.

Oshkosh—M. T. Battis, president of the common council, was the only new officer elected by the council who took up his duties on Wednesday with the new city administration. The appointments of Mayor Banderob, confirmed by the council, are: R. A. Hollister, city attorney; W. A. Marden, president of the board of public works; and Thomas McEnary, member of the same board.

Merrill—Following a row in a saloon south of here Tuesday, in which Otto Grunnewald was killed, Herman Webert, a farmer, was today arrested and charged with the crime. Grunnewald was celebrating his 23rd birthday at a dance.

Ashland—The annual inspection of Ashland Commandery No. 22, Knights Templar, took place Tuesday night, under the supervision of Inspector General Sperry of Marinette. The uniforms, tactics, ritualistic work and other things came under the eagle eye of the inspector, and he will report his findings later on.

MINNESOTA BRIEFS

Hinckley — Saturday morning fifty cans of trout fry were taken from a carload on its way to Sandstone, sent out by the state fishery department, and some of the young trout were put into Spring brook, Hay creek, Sand creek and Mission creek.

Cambridge—John Geselius, an old and highly respected resident of Spring Vale town, died last Saturday at the age of 76 years, on his homestead on section 4, where he settled when he came to this country from Sweden more than thirty years ago. His aged wife and one son, August Geselius, who has conducted the farm for a number of years, survive.

St. Cloud — In honor of the late James H. Johnston, foreman of the paint shops, the car shops were closed Thursday, the day of his burial. Services were held at the residence of Fred Lindt at 8:30 a. m., in charge of the Masons, assisted by Rev. F. W. Hill and Rev. Paul Dansingberg, a fellow roomer of the deceased.

Fergus Falls — E. S. Lambert has notified the council that he would hold the city responsible for damages to the extent of $5,000 for injuries which he sustained on April 3. Mr. Lambert was coming down the hill on Mill street south on that day and fell and broke his leg and sustained other injuries. He claims that the fall was due to the defective condition of the sidewalk.

Bemidji — At a meeting called recently of the farmers in and around Quiring for the purpose of organizing an agricultural association, much enthusiasm was shown, and that the toll workers of the vicinity will work for the good of the community was assured.

Rochester — L. J. Miller, the representative of Western Union interests here has resigned, and W. J. Volz has assumed the position of manager at the local telegraph office. Mr. Volz has been with the Northwestern Railway company at this station for the past year.

Crookston—Father Boisseau of Argyle is critically ill and Bishop Timothy Corbett and Father Wurm of this city went there Wednesday morning, accompanied by Father Klinkhammer of Park Rapids. It is understood that the Argyle priest is suffering from cancer of the stomach.

Minneapolis — Thomas E. Cootey, a lithographer, for more than twenty years a prominent citizen and business man of Minneapolis, died in St. Mary's hospital Wednesday after an illness of seven weeks. Complications resulting from an operation caused his death. Mr. Cootey was born in Kenosha, Wis., fifty years ago and passed his early life in Chicago, coming to Minneapolis in 1891.

Stillwater—No one has yet identified the man who was found hanging to a tree near Hugo last Saturday evening. He was not the carpenter, Knutson of St. Paul.

Rochester — Dr. Charles H. Mayo presented diplomas to seventeen young ladies who were graduated from St. Mary's hospital, having completed the two years' nurses training course. The graduation exercises were held in the assembly room of the hospital a short program being given after which a reception was held. In presenting the young ladies with their diplomas Dr. Mayo made a short speech.

Brainerd — The council has adopted a resolution deeding thirteen acres of land to the Northwest Paper company for $1,700, on condition that the company erect a paper mill with a capacity of forty tons per day, and that within five years the company will expend and invest the sum of $25,000, and within seven years complete and have in operation the mill. If nothing is done at the end of that period the land is to be redeeded to the city.

HEALTHY NERVES

Impossible Without Pure, Rich, Red Blood.

A Cure Which Proves the Value of Dr. Williams' Pink Pills in the Treatment of Even Severe Nervous Diseases.

Mrs. Donald Galloway, of No. 1516 Hardesty avenue, Kansas City, Mo., suffered from nervous prostration without relief until she tried Dr. Williams' Pink Pills. She says:

"I suffered for a year from what the doctors called nervous prostration, due to overwork. I was dizzy all of the time and very nervous. I would get short of breath and felt as though I would fall at each step. At times I would be so nervous that I would shake all over and it seemed as though I was being pricked with needles. I could not hold a plate for fear of dropping it. There were severe pains in my side. I was reduced in weight, could not work and was confined to bed for a month. I had sick headaches twice a week and could not sleep nights.

"The doctors did not seem to help me and they said it would be a long time before I would get well. I also tried many medicines but without help and had given up hope of getting well. A friend recommended Dr. Williams' Pink Pills to my husband. I did not see much of an improvement until I had taken three boxes of the pills. From then on I began to sleep and eat better and felt better in every way. The pills did me so much good that I kept on taking them until cured and I have been well ever since."

Dr. Williams' Pink Pills are the most direct cure for nervous troubles because they remove the cause of these diseases by building up and purifying the blood. The pure blood which they make furnishes the nerves with needed elements until they are restored to their normal strength. The pills have made so many remarkable cures in nervous disorders that no sufferer can afford to neglect giving them a trial.

They can be obtained at any drug store or direct from the Dr. Williams Medicine Co., Schenectady, N. Y., at 50 cents per box; six boxes for $2.50. While so promptly effective, Dr. Williams' Pink Pills contain no harmful stimulants or opiates. They are perfectly safe and create no drug habit. Write for a free copy of our new booklet, "Diseases of the Nervous System." The booklet describes symptoms and gives much useful information. It will be sent on postal card request.

Birthdays come around so regularly and must be so regularly remembered, that it is often quite puzzlesome to know what to give.

As a suggestion—there is the birthstone set in ring or locket, link buttons or cravat pin.

As to other suggestions—come in and let us make them in person.

T. E. Reinhart,

JEWELER.

7 East Superior Street.

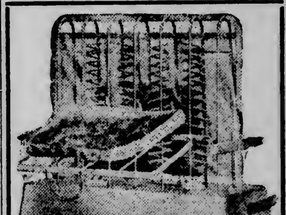

"COZY" ELECTRIC TOASTER

The delight and comfort of the "Cozy" Toaster cannot be appreciated until it has been tried.

The "Cozy" is the fastest, most economical, convenient and durable toaster made. It immediately shows its way into favor wherever it goes.

PRICE $2.75

FOR SALE BY

DULUTH ELECTRICAL CO.,

230 WEST FIRST STREET.

"Such Lovely Hair!"

The popular home-made "dry shampoo" called forth this remark when two friends met: "What lovely hair! Why what have you been doing?" Thereupon the second of the two replied, "I have been using a simple home-made 'dry shampoo' for nearly a month now, and really I do believe it has transformed my appearance. My hair was so stringy and oily, dead and lustreless that I was just in despair. I just purchased at the drug store 2 ounces of antiseptic vilane powder and 6 ounces of powdered orris root, mixed them and apply a tablespoonful every night or two and then brush the hair. It removes dirt, grease and dandruff as nothing else does. I would advise its use in preference to washing the hair and it's not expensive either."

A Noted Chef Says:

"I have used Blackburn's CascaRoyal-Pills upwards of a year, and always got the best results from their use. I take pleasure in recommending them to all in need of a pleasant physic."

HAROLD C. DUBHAM, Chef.

State Hospital, Massillon, Ohio.

No matter what you have used in the past for the relief of constipation, you will be better satisfied with **Blackburn's CascaRoyal-Pills** if you will give them a trial. Thousands use them in preference to all other laxatives, cathartics and physics. A Free trial package will be sent any one addressing—The Blackburn Products Co., Dayton, Ohio.

Blackburn's CascaRoyal-Pills are sold by all druggists, 10c and 25c packages.

Blackburn's CascaRoyal-Pills

TRADE MARK

Advertise in The Herald

WOMAN'S REALM.

THE DAUGHTER OF SPEAKER CLARK

GENEVIEVE CLARK.

Speaker Clark and his wife live at the Toronto apartment house at Twentieth and P street. They have with them only one of their children, their daughter Genevieve. She is still a school girl and only 16 years of age. Miss Clark was named after her mother who was Miss Genevieve Bennett. She has only one brother and he lives in Indianapolis. Another brother and an older sister died some years ago.

"The doors are not open yet, we're fumigating," was the announcement which met all visitors this morning at the rummage sale which was to have been opened today at 220 West Superior street under the direction of a committee of the Twentieth Century club for the purpose of raising money to swell the fund for the Neighborhood house at the West end.

However, the doors were open this afternoon and many visitors delighted themselves "rummaging around" and a large part of the stock was sold. Many good donations were received and among them were several lots of new underwear sent by the wholesale houses of the city. There were also good looking hats, coats, suits, dresses, shoes, and even furs, besides furniture and household articles, books and kitchen utensils, and all absolutely germless, thanks to the fumigation this morning.

The members of the club who had charge and their assistants were:

Mesdames—
J. H. Crowley, W. G. Bonham,
N. F. Hugo, Henry Taylor,
C. P. Catlin, James H. Harper,
J. B. Richards, Dryer.
Misses—
Nellie Brown.

The sale will be continued again tomorrow at the same place.

Last Club Meeting.

The last program of the year will be given at the meeting of the Saturday club at the clubroom of the library tomorrow afternoon. It will be a literary program under the leadership of Mrs. E. Frank Barker, arranged as follows:

Loti—Bourget .... Mrs. Boyington.
Rostand .... Miss Malthaner.
Conversation—
Lemaitre, Husman, Richepin........ Mrs. Oredson, leader.
Subject for current events—
"The Homecroft Movement".........

Luncheon at Home.

Mrs. Fred R. Keller of 1015 East Second street was hostess at a luncheon this noon at her home.

Bridge for Visitor.

Mrs. Fred Downey Rollins of 1514 East Fourth street will entertain at four tables of bridge thi sevening at her home in honor of her sister, Mrs. J. W. Bates of Minneapolis. Her mother, Mrs. F. C. Schneider of Minneapolis, who arrived this afternoon, will also be among her guests.

Lakeside Guild.

At a meeting of the newly organized Guild of St. John's church, Lakeside, the following officers were elected for the ensuing year: President, Mrs. Franklin Paine; vice president, Mrs. M. R. Bush; secretary, Mrs. M. J. Barnum; treasurer, Mrs. G. V. Heathcote.

The president announced the next meeting for Tuesday, April 25, at her home, 5349 London road. A large attendance is urged as this is the first meeting of the reorganized guild, and plans for work for the year will be made at that meeting.

Cinch Club Plays.

The Jolly Twelve Cinch club met yesterday afternoon with Mrs. J. Kennell of Twentieth aveneu west ,as hostess. The prizes were won by Mrs. A. Evenson and Mrs. H. W. Elliott. Among the players were:

Mesdames—
H. W. Elliott, C. D. Fraine,
F. G. Frerker, S. Small,
A. Segers, J. D. McClouch,
J. Mulhern, William O'Malley,
C. G. Knox, G. Casmir.,
E. Stebners,
A. Evenson,

Hostess at Cards.

Mrs. J. H. Darling 532 West Third street, will be hostess at cards on Friday and Saturday afternoons of next week instead of tomorrow as was formerly announced.

Series of Teas.

Mrs. Daniel Ryan of Hunter's Park will give a series of three afternoon teas next week at her home, Tuesday, Wednesday and Thursday being the days chosen.

Three Tables of Bridge.

Mrs. Henry Smith entertained at three tables of bridge yesterday aftl ernoon at her home, 1231 East Superior street and the prizes were won by Mrs. C. C. Grannis and Mrs. C. E. Smith.

Wedding Anniversary.

Mrs. C. H. Merritt returned last evening from Marquette, Mich., where she visited her parents, Mr. and Mrs. H. Gregory, for two weeks. She went down to be present at the celebration of Mr. and Mrs. Gregory's fifty-fifth wedding anniversary on April 11. The Marquette Mining Journal of April 12 printed the following account of the celebration:

"The home of H. Gregory on Fourth street was the scene of a happy family gathering last evening. Their children attended a dinner at that hour in their honor and spent the evening with them in observance of the fifty-fifth anniversary of their marriage. Mrs. Charles H. Merritt came down from Duluth for the occasion and three of their daughters, Mrs. Will Ellison, Mrs. Charles Brainerd and Mrs. E. E. McIntosh and their husbands were present. Only one daughter was absent, Mrs. Will Mies of Spokane, Wash.

"Mr. and Mrs. Gregory are enjoying the best of health and promise to be spared for many more happy anniversaries."

Mrs. Merritt was the guest of honor at five afternoon teas and luncheons during her visit in her home city.

Surprise Party.

Miss Lillian Grunau entertained at a surprise party last evening in honor of Miss Edith Johnson. Games, music and dancing were the amusements of the evening. Those present were:

Misses—
Lillian Berbig, Kathleen Kilgore,
Victoria Berkman, Clara Meerie,
Ella Anderson, Alice Carlson,
Edith Johnson, Clara Berg,
Lillian Derby, Esther Johnson,
Emma Berg, Verna Landahl,
Mary D. Bernardi, Lillian Grunau.
Messrs.—
George Stock, Arthur Amundson,
Elmer Dahl, Bert Skansen,
Alfred Teppen, George Hill,
Henry Skansen, Arthur Holt,
John Stackley, Rudolph Lilja,
Werner Wipson, William Berbig,
Hario Nelson, Ernest Johnson,
George McLean, Alfred Johnson,
Hartwick Nelson,

Grandlund-Fischer.

The wedding of Miss Hulda Grandlund of Superior to Henry Fischer of this city took place yesterday at the bridegroom's home. They will be at home in Duluth after May 1.

Farewell Surprise.

The entertainment committee of Beneficient Degree, Alpha Council, No. 1, gave a surprise party Wednesday evening in honor of Mrs. William N. Donaldson of 329 Fourth avenue west, as she will leave soon for Florida to make her home there. The evening was spent playing progressive pedro and the prizes were won by Mrs. J. Roy, Mrs. Beriot and Mrs. Burnett.

Mrs. Lucy Purdy in behalf of the members of the committee of which Mrs. Donaldson was a member, presented the guest of honor with a cut glass cream and sugar set.

Those present were:

Mesdames—
Lucy Purdy, Anna Miley,
Larson, Featherly,
Beriot, Johnson,
Mahon, Sewery,
Hogan, Butler,
Armstrong, Blake,
Murdock, Roy,
Wilson, Jo Brown,
Fowles, Rennier,
W. Gullingsrud, Barton,
H. Gullingsrud, Hatley,
Brown, Gladman.
Misses—
Williams, Seig.
Welch,
Messrs.—
Gall, Welbanks.

Personal Mention.

Mrs. J. P. Johnson of 1113 East Superior street left yesterday with Miss Clara Johnson of Connecticut for a trip to the Grand Canyon of Arizona, Los Angeles, San Francisco and Seattle. They will return about June 1.

* * *

Mrs. F. A. Kurkosky, who has been ill at St. Mary's hospital with pneumonia, is recovering and will soon be taken to her home, 325 West First street.

* * *

Mrs. F. C. Schneider of Minneapolis arrived this afternoon to visit her daughter, Mrs. Fred Downey Rollins of 1514 East Fourth street.

* * *

Mrs. George E. Robson, 1217 East Second street, left yesterday for California, where she will visit for several weeks.

* * *

Mrs. C. B. Nunan of 325 Twenty-fifth avenue west returned today from Staples, Minn., where she has been visiting.

* * *

Mrs. M. H. Kelley of 606 East Second street has left for a week's trip to Chicago and Milwaukee.

* * *

Mrs. F. A. Greene of 214 East Second street is visiting her mother in Minneapolis.

* * *

Mrs. J. N. McKindley and Mrs. Van Loo, who have been visting in Washington for the past week left this afternoon for New York.

* * *

Miss Stella Le Boskey of 130 Eighth avenue east has returned from Chicago where she spent about a month.

* * *

Mr. and Mrs. Eugene Clay Smith of No. 8 Chester Terrace will leave Monday for Chicago to make their home there.

Fads of Fashions

One of the most elaborate of the season's tea gowns is of pale yellow lined with white and gold chameleon liberty satin. There is a narrow band border of heavy floss embroideries all about the garment edge, and the wide, floppy revers, faced with the lining material, are bordered in like manner.

Black mousseline de soie, trimmed with Irish, Brussels or Venice lace, or with black Chantilly, is effectively and fashionable. If color is wanted, gold or silver embroidery furnishes often just the right touch.

Immense bags are carried with evening robes. They are of metallic tissues or of real lace combined with velvets.

Long embroidered scarfs of net, silvered with silver bead fringe on the ends, are draped over a foundation of white satin, using the fringe for the sleeve, shoulders, tunic edge and sash.

The trouser skirt, launched in Paris by Madames Po'ret and Doucet, has now made its appearance in American fashion stores, but it is modified, most decidedly modified. In fact, it is a very modest divided skirt, giving greater ease in walking, but without the slightest noticeable masculine tendency.

Long silk coats are fashionable, made quite tight fitting to envelop the wearer from head to foot.

Heavy thread and metal laces are pretty features of the millinery to be seen now.

For evening wear gold or silver tulle turbans are seen in company with tall aigrettes or groups of marabout.

Chains are no longer the sole resource for the black velvet bags that are so popular; many have long silk cords by which to swing them over the arm.

The "Bisque" soft hat is the newest hat for spring, having no binding on the brim and a very becoming up tilt of the brim all around.

Plain silk parasols, having a gold palm leaf embroidered on each panel, and a knotted silk fringe at the edge, cost $12.50 each.

Embroidered muslin collar and cuffs for wear with the gingham morning dresses are very fashionable.

THE EVENING STORY

SIGNOR!

By Jane Harris.

It sounds a little mean of me to say it was all Nellie's fault, but it really was. The idea was hers, and its execution was hers. And that was everything—everything except the trifling contribution I made to the sum total of conspiring circumstances.

My affairs had not been quite so flourishing as they should have been, and I had put the position frankly before Nellie, as I hold a husband should be quite frank with his wife when things are gloomy, whatever he may do when they are bright; and we had discussed economies for four successive evenings, and finally agreed that, rather than give up our jolly little house and move into a smaller one or a wretched flat, if we could get some one to share its comforts, conveniences and expenses, we might meet the difficulty.

Nellie's cousin in Chicago, had met similar difficulties in that way, and Nellie didn't see why we shouldn't. The notion seemed so excellent, indeed, that I consented, and left the whole affair for Nellie to arrange, the more readily because she had an idea that her Chicago cousin had mentioned to Nellie that she—the cousin—had said to her—that is, to Nellie—that her (cousin again) guest, a German gentleman, had mentioned having a friend, also a foreigner, who was anxious to find accommodation in a gentleman's house, where he could pick up English quickly amid congenial surroundings.

For this he was prepared to pay $4 a week, according to his circumstances Nellie thought she could get this German to come to us, if she mentioned the matter to her cousin; and as he seemed all right, since he was a personal friend of Nellie's cousin's guest, I left the matter entirely in her hands, as I said before.

She saw the Chicago cousin the following afternoon, and was introduced to the Ger—. No, come to think of it, he was an Italian, though it is not material, since the real point is that he only spoke enough English to nod affirmatively when asked a question, and shrug his shoulders and point when he required any thing. He had come to America to learn our language by residing with people who couldn't make themselves understood in any other language.

"A charming man!" she declared. "What his lips can't say his eyes can. He is to see his friend tomorrow—at least, I think so; and he'll let me know if and when his friend will come to us—I fancy that's what he meant. A most charming man, Alwyn! So genial and vivacious. So alive!"

"Well, I hope his friend will be equally genial and vivacious and alive," I observed, not particularly hopefully.

Two days elapsed. Then Nellie was summoned to the front door to "try and make sense of what a nasty foreigner was saying," as Jane the housemaid, explained. Nellie rushed to the door to find her Chicago's cousin's Italian guest, who had called to try to make her understand the arrangements he had made with his friend. She experienced great trouble in comprehending him but gathered from the drift of his volubility and gestures that his friend would arrive to take up his abode with us the following day.

Her greatest uneasiness arose from the fact that the charming Italian had dropped so many words in his native language that she hadn't the faintest notion which of them represented the name of his friend. However, she consoled herself with the reflection that she would be perfectly safe in addressing the coming guest as "signor," and that he himself might have finished his education in conversational English.

It happened, most unfortunately, that when I arrived at business the following morning and went through my correspondence, I found it would be necessary for me to start immediately for New York.

It was extremely awkward having to leave Nellie to receive the stranger, and entertain him, in my absence; but as my trip was in connection with a big bit of business, I never hesitated about going. So, I wired to Nellie and started to New York. That was part of my own personal contribution to the beautiful affair.

On receiving my wire, Nellie at once telegraphed to Pearl Maynard, a Philadelphia cousin, to come and stay a day or two, and Pearl arrived late in the afternoon, and was soon made aware of the situation just in time to be looking her nicest, when Jane announced that the "foreign gent" had come.

"Fresh tea, immediately, Jane," whispered Nellie excitedly, and hastened to greet the handsome young foreigner who stood bowing in the hall.

He seemed most pleasantly surprised at the cordiality of Nellie's welcome to him, but the difficulties of the situation were manifest to Amy at once. He was terribly nervous, stammering and blushing like a timid girl, and he knew as little of the English language as his friend, Nellie's cousin's Italian guest.

I can imagine the scene. I have done so, and laughed outright. It must have been very droll.

With the greatest difficulty—having in the end, indeed, to take him by the arm and lead him—she forced him to overcome his nervousness sufficiently to enter the parlor.

Seeing Pearl rising to greet him, he stopped dead, and looked down at his feet.

"Bit ze poots, madame," he protested. "Ze poots."

"He hasn't rubbed his boots, perhaps," suggested Pearl.

"Ah! No—no! Ze poots!" he exclaimed, waving his hands at his feet.

Laughingly Nellie led him to the hall mat, and pointed down.

He regarded her sorrowfully for a moment, then sighed profoundly, and wiped his boots upon the mat.

"Ze shen'man—'im—not com, ah sa?" he inquired with engaging innocence.

Nellie led him back into the room and forced tea and cake upon him, while she went through an elaborate pantomime, employing a variety of aids and great ingenuity to convey to him the cause of my absence and her hope for my safe and speedy return.

At first the girls found it very amusing and refreshing, but no one can imagine how fatiguing it is to keep up an intelligent conversation with a perfect stranger by means of smiles, nods, incomplete sentences, and various gestures on the lines of Swedish drill.

There was no getting and sense from "signor," he could not explain anything as to his route to the house, luggage, arrival in America, or anything else. He assumed an air of blended mystification and resignation, and he held on to it doggedly.

At length Nellie took him to show him his room, and with Pearl's assistance she conveyed its meaning and significance to him, pointing to the bed and to him, and nodding, then pointing to his face, making a pretence of washing her own. She had given up talking by this time.

"Ah sa!" he exclaimed with his chronic smile. "An' ze poots!"

"Put them outside," said Pearl, pointing down at the floor and nodding. "His boots do seem a terrible anxiety to him," she added aside to Nellie.

Then Nellie took him in hand again, and showed him how to lock the door, and used the clock as an aid to explain to him that we dined at 8, and took breakfast at 8:30.

He took it all with the same air of blended mystification and resignation, and they left him to follow them down to the parlor at his own pleasure.

But he had not put in an appearance when Jane announced dinner.

"Run up and knock quietly on the gentleman's door, and tell him," said Nellie.

After a short absence, Jane, looking very scared, returned to say that she could not get any answer.

"I tell you what it is," said Pearl. "He's misunderstood us, and thinks you told him to go to bed."

"That's it," declared Jane. "I heard a horrible noise like snoring, and there is no light in his room."

They discussed it while the vegetables got cold. Finally, Nellie and Pearl went up to investigate, and being confirmed in the belief that he had retired for the night, Pearl knocked loudly on his door, with the heroic intention of trying to explain his mistake.

It was long before a gruff and sleepy voice answered her. The fun began. There were difficulties enough in making him understand, facial expression, and by aid of gestures, and intonations, but the difficulties were multiplied by thirty figures at least to make him understand through a locked door.

But dinner had long been stone cold before Nellie gave up all attempt. It seemed to her the quintessence of inhospitality to order a traveller to bed at 8 o'clock, when he had only had a cup of tea and some cake at 6, and his luggage had not arrived. There it was, however, and nothing could be done.

Pearl suggested trying to slip very thin sandwiches under his door, but Pearl was always silly in an emergency. There was literally nothing to be done, except to set a tray of eatables before his door, so that he could take it in when he put out his shoes which he had not yet done.

Nellie gave orders to that effect. But the tray was still in its place, untouched, when Nellie and Pearl retired for the night, and they simply had not the courage then to attempt to inform him of its presence.

In the dead of night the household was suddently aroused by the sound of smashing glass and china, instantly succeeded by some foreign exclamations and thud—bumpity, bumpity, bump—thud. Then there was a beautiful calm, till the shrieking of Jane and Lucinda on the top floor threatened to break every pane of glass in the house.

Nobody, however, cared to discover what had happened. Nellie clung to Pearl, and Pearl hugged Nellie, and thus they spent the night in an agony of suspense.

But daylight kindled a little courage and curiosity, and detail by detail the discovery was made that "signor" had tripped over the supper tray and fallen downstairs in stealing from his room to fly the house. He had taken nothing that was not his, but he had left dirty marks from his shoes on the sheets when he had gone to bed to feign compliance with Nellie's orders.

That was the story I heard on returning home.

"Great Scott!" I gasped. "I clean forgot to tell you I'd promised that old pair of tan shoes to the picturesque organ grinder I took a liking to. I told him to call one evening, and—and——."

Nellie always says it was entirely my fault. I say it was not! and I leave it at that.

Dressing of Children

By MRS. GEORGE BRANDT WINTHROP.

It is well in the dressing of children to bear in mind that the temperature of the average home does not undergo any great variation between summer and winter, and therefore the additional clothes which the colder months call for are, to some extent, only necessary out of doors.

The wearing of quanities of heavy woolen garments is certainly far from wise. Woolen garments are inclined to shrink as much from the perspiration of the body as from washing, and it is not an unusual thing at the end of the winter season to find children wearing knitted vests which have grown much too small for them.

They pull tightly over the little chests, draw forward the shoulders, and often the texture of the garment has grown so close and thick as to make the proper ventilation of the body impossible.

Flannel which has been thoroughly shrunk makes far more sensible undergarments, but even these should be worn as sparingly as possible, as the heat they give in the house makes the change of temperature in the open air all the more dangerous to the body.

Clothes should be the means of equalizing the heat of the body between warm and colder atmospheres.

While thick, woolly garments are more or less injurious in the house, it would be the most unwise to dispense with them when out of doors.

When going into the cold air let your child be wrapped in a warm coat and the ordinary light play knickers should be replaced by a pair of thick woolen ones.

Never load the neck of a child with windings of woolen; nine out of every ten sore throats result from no other cause. All great singers leave their throats as free as possible from extra covering and surely they have reason to know what is good for their voices!

It is a most essential thing that underlinen should be very fresh and clean. The body discharges waste matter through the skin every moment of the day and this naturally rubs off upon the face of the garments next to it.

Dust is always present in the atmosphere, and adheres very readily to materials of any kind.

Hence, if garments are not frequently changed the dust and waste matter rub into the skin again, choking the tiny pores through which perspiration finds outlet.

Then, just as a machine when clogged with dirt refuses to work, the skin refuses under such circumstances to work also, and diseases are the inevitable result.

The best proceeeding is to keep the skin as free as possible from dirt by a daily bath, and a change of linen at least once a week.

In the case of crawling children however, it is sometimes found necessary to change some of the undergarments more often, though particular attention should then be paid to thorough airing.

Good Manners in a Crowd

By MARGARET E. SANGSTER.

The very hint that good manners may be practiced in a crowd provokes mirth in those who have ever struggled wildly in a mighty throng at a railway terminal, a ferry, or the famous Brooklyn bridge in the rush hours.

Yet good manners there lead the strong to look out for the weak, induce men to give women a chance for a seat, or for their lives, and sometimes marks the dividing line between brute force and chivalry. American crowds are commonly good natured, but a vast crowd is apt to degenerate into a soulless mob, so that when we enter it, as individuals, we need to mind our manners.

Hotels are temporary homes for the traveling public. Should you arrive at one late at night good manners require you seek your room quietly. The dividing walls between hotel chambers are very thin. People should converse in very low tones in their rooms, unless they wish to take into their confidence their invisible neighbors next door.

A company of guests reaching an inn by the latest train should not laugh or chat on the stairs or in the reception room, lest their merriment disturb others in the house who have retired to rest.

It should be remembered that a shop is a public place where one is seen and heard by strangers. The genuine lady marks her goodness and wisdom by using polite terms of speech.

She will not say "I want such a thing," but "Show me, if you please, that article." A woman of good sense ought to have a very clear idea of what she requires before going shopping, and she will do well to fix in her own mind just what she wants to buy, and how much she is able to pay for it.

A lady will always find those little phrases, "thank you" and "if you please," will assist very much in shopping. If some other lady should be examining goods that you wish to look at, wait until she is through.

Never draw comparisions with goods of another store. When you leave the counter a slight bow is never out of place. On the other hand familiarity on the part of the clerk should not be allowed, and if he is asked for advice it should be done in such a way that he will give it respectfully.

WHY THE CHILD DIDN'T CRY.

M. A. P.: Canon Rhodes Bristow, who is to succeed Canon Benham as chairman of the Poor Clergy corporation, has had a large and varied experience of life in the under-world of London.

He once had an amusing experience at a christening. Infants usually cry while undergoing this ceremony, but this one was a quiet as a lamb. Throughout it smiled cheerfully in the canon's face. "Madam," he remarked later to the young mother, "I must congratulate you on the little one's behavior. I have never before christened a child that has behaved so well as yours."

"No wonder he behaved well," was the unexpected reply, "his father and I have been practising on him with a pail of water for the last ten days."

WHERE TO DINE

For lunch or supper or after the theater you will get satisfaction and service at the Oriental Restaurant, where only dainty dishes are served. Music evenings. Try it today.

The Mandarin,
103 West Superior Street.

FUR STORAGE

"Beware of the Moth."

Place your furs in our Moth, Fire and Burglar Proof Vaults during the summer months—where they receive expert care and attention.

A 'phone call will bring a messenger to collect them.

Furs to Order. Repaired or Remodeled.

DULUTH FUR CO.,
325 WEST FIRST STREET.
Zenith, Grand 624; Old. Mel. 4836.

NEW HATS

Added daily to our already large stock make it so varied that a choice will not be difficult, whether you want a "nifty" street hat, semi-dress or a gorgeous dress hat. This is the store to come to for assured styles, quality and workmanship and prices are always moderate.

Our Willow Plume sale continues this week; prices from $5.95 to $24.95 each.

Sibbitt 5 West Superior St. EXCLUSIVE MILLINERY.

"IT PAYS TO PAY CASH—MY PRICES PROVE IT"

THOMASSON

"The FURNITURE Man"

ODD FELLOWS' HALL BUILDING, 18 AND 20 LAKE AVENUE NO.

THIS $35 TABLE—EXACTLY LIKE CUT → **$17.98**

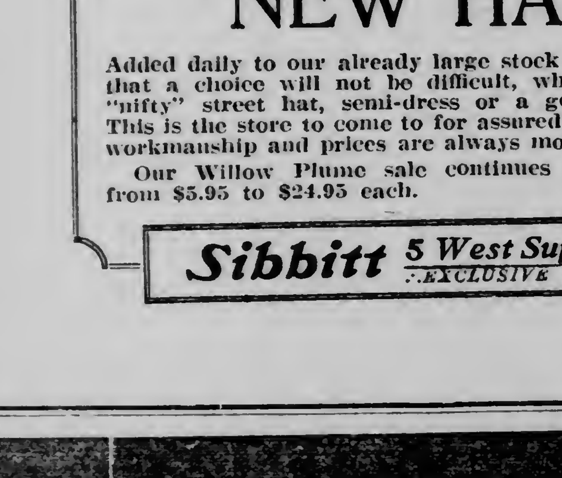

I want you to see this Table, 48-inch round top, 12-inch round pedestal, lion claw feet; has moulded rim; entire table made of the finest quartered and polished oak; good value at $35.00—Sample sale price—

$17.98

Where are your Furs?

Packed away without fire and burglar insurance?

Perhaps safe from moths, if you keep continually unpacking and airing them.

Or do you store them where security is absolute?

Our fur vault is burglar proof, fire proof, moth proof and our storage receipt shifts the worrying about your furs from you to us.

Inspect our vault at any time, if interested.

Northern Cold Storage and Warehouse Co.

Up-Town Agents:

Columbia Clothing Co.
Duluth and Superior.

Why not live to a hundred?

You think that's a joke. Not at all. Metchnikoff the great Russian biologist shows plainly in his latest book that a healthy man or woman *ought* to live a hundred years. And he shows that many of us *would* if we lived *right*.

Simple nourishing food is the main thing, he says. And he specially advises foods containing the wholesome natural acids that promote digestion, and purify the blood.

You would be surprised to know how near he comes to describing

Campbell's TOMATO SOUP

Prepared by our improved condensing method—which retains all the tonic acid properties of fresh ripe tomatoes, and all their natural food-value—this delicious soup is rich in the very elements most needed to sustain a vigorous healthy condition. At the same time it aids the digestion of all other foods.

Many times—specially when your digestion is not just right—you find that a plate or two of this palatable soup with plain bread-and-butter does you more good than a hearty dinner.

Some of our thicker soups—like the Ox Tail and Beef and Mock Turtle, for example—are a meal in themselves.

If people realized the value of such simple reasonable diet, and ate less heavy indigestible food, we would all live longer. And we would *feel a lot younger while we do live.*

Try this yourself, and see how true it is.

"*Campbell's Soup* for lunch", they said.
This clock is awful slow.
I'll shove it half-an-hour ahead
The cook will never know.

21 kinds 10c a can

Asparagus, Beef, Bouillon, Celery, Chicken, Chicken Gumbo (Okra), Clam Bouillon, Clam Chowder, Consommé, Julienne, Mock Turtle, Mulligatawny, Mutton Broth, Ox Tail, Pea, Pepper Pot, Printanier, Tomato, Tomato-Okra, Vegetable, Vermicelli-Tomato

Just add hot water, bring to a boil, and serve.

JOSEPH CAMPBELL COMPANY, Camden N J

Look for the red-and-white label

Our Entire Stocks of Clothing for Men and Boys Sacrificed on Account of Our

REMODELING SALE!

SLASH GOES THE PRICES on each and every article in our store. We must raise $10,000 by May 1. The public must help us, and we will give them the best bargains ever offered in Duluth. The entire stock, consisting of Men's Clothing, Hats, Caps, Shoes and Furnishings, also Ladies' Shoes, Hosiery, Waists, Muslin and Knitted Underwear, Boys' and Misses' Shoes and Stockings and Boys, Caps, all go, nothing reserved.

Every price reduced just when you need the goods, while we need the space and money.

Remember we are out of the high rent district and our ever lower prices reduced again.

The sale that means more to the Duluth buying public than any event of a similar character occurring this year.

Men's and Young Men's High-Class Suits

These garments are from some of the best factories in America. Every suit perfectly tailored in the latest styles and made from the newest and best selected materials, and all union made.

$10.00 New Spring Suits —now..... **$6.75**
$12.50 New Spring Suits —now..... **$7.85**
$15.00 New Spring Suits —now..... **$9.85**
$20.00 Blue Serge Suits —now..... **$13.85**
$25.00 Blue Serge Suits sale price—now **$14.85**

READ THESE PRICES!

Then come here tomorrow, where your dollar does double duty.

MEN'S HATS.
$2.00 Men's Hats.....$1.25
$2.50 Men's Hats.....$1.50
$3 Men's Hats, a snap, $1.75

MEN'S CAPS.
75 Blue Serge.....50c
100 Caps.....69c
50 Odd Caps.....15c

MEN'S DRESS SHOES.
$3.00—a bargain.....$1.95
$3.50—a bargain.....$2.85
$4 and $5 Packard....$3.45

BOYS' AND MISSES' SHOES.
$1.50 kind.....95c
$2.00 kind.....$1.25
$2.25 kind.....$1.35
$2.50 kind.....$1.45

LADIES' SHOES UP-TO-DATE.
$3.00 Odd Lot— a bargain $1.00
$3.50 odd lot, a bargain, $1.37
$4.00 kind.....$2.25
$4.50 kind.....$2.50

Men's Dress Pants—a bargain at....$2 and $1.25
Men's Pants, a bargain for .....$3 and $1.95
Men's Pants, a snap, for .....$3.50 aid $2.25
Men's Pants, fine blue serge, a bargain for $5 and $3.25

MEN'S AND BOYS' BELTS.
25c kind.....14c
35c kind.....19c
50c kind.....35c
75c kind.....42c

SUSPENDERS.
20c kind.....10c
25c kind.....15c
50c kind.....25c
75c kind.....35c

NECKWEAR FOR MEN AND BOYS.
25c kind.....16c
35c kind.....25c
50c kind, 35c or 3 for $1.00

MEN'S DRESS SHIRTS.
50c kind, while they last, 35c
75c kind, while they last, 46c
$1 kind, while they last, 59c
$1.25 and $1.50 kind....79c

HANDKERCHIEFS AND GARTERS.
5c kind..... 3c
10c kind..... 5c
15c kind..... 8c
25c kind.....12c
50c Garters.....18c
25c Garters.....12c

MEN'S UNDERWEAR.
50c Balbriggan, a snap..25c
75c Ribbed.....39c
$1.25 Fine Cashmere...79c

MEN'S WORKING SHIRTS.
50c kind.....38c
$1 kind.....75c
75c and $1 Boys' Dress and Working Shirts..45c

LADIES' WEAR.
Ladies' $1.50 Combination Suit.....69c
Ladies' Night Gowns, $1 kind.....59c
Ladies' Night Gowns, $1.50 kind.....79c
75c Ladies' Petticoats..35c
$1 Ladies' Petticoats....47c

LADIES' WAISTS.
75c up-to-date Waists..45c
$1 up-to-date Waists...55c
$1.25 up-to-date Waists..63c
$3.50 Silk Waist.....$1.95

Men's Overcoats less than cost.

Men's Winter Underwear less than cost.

Men's heavy Shoes, Jefferson and Chippewa, at cost.

Men's Working Gloves, the best $1, $1.25, $1.50—choice 75c.

MEN'S SOX.
15c Cotton Sox..... 7c
25c Lisle Sox.....15c
50c Lisle Sox.....25c
75c Lisle and Silk Sox..35c

BOYS' AND MISSES' SOX.
25c—a bargain, 6 pair...50c or 10c a pair.

LADIE' HOSE.
20c kind.....10c
25c kind.....15c
This is cheap for new goods.

MANUFACTURER'S OUTLET SALES CO.

15 East Superior Street, Duluth, Minn.

ROOSEVELT'S AMBITION IS TO BE SHOT, SAYS GREENWAY

John C. Greenway, well known throughout the Northwest and particularly Duluth and the ranges, is quoted in this week's Saturday Evening Post as stating that the greatest ambition of Theodore Roosevelt is to be shot on the field of battle.

The article, which deals with Col. Roosevelt's position today, was written by Henry Beach Needham, a correspondent of wide experience, and makes reference to the time of the Spanish-American war, when Greenway was serving under Roosevelt in the Rough Riders. The extract, which will be of particular local interest, is as follows:

"Not long before Mr. Roosevelt left the White House I was talking with John C. Greenway, an officer of the Rough Riders and one of the colonel's most loyal friends. He asked me if I knew what was Roosevelt's greatest ambition. When I said that I did not, he recounted an incident that occurred in Cuba. It was in one of the first skirmishes in which the Rough Riders were engaged. The regiment, under fire, was lying down, impatiently waiting for the order to advance. A young West Pointer—call him Sherman—who was near Lieut. Greenway, in disobedience to orders, kept jumping to his feet and surveying the situation. Suddenly, throwing up his hands, he exclaimed: 'I'm shot!'

"Lieut. Greenway went to him and found, upon examination, that the West Pointer had been shot through the stomach and that the bullet had gone clean through his body. It seemed certain that the man would die, and Greenway, face to face with death on the battlefield, tried to bid him good-bye, for the regiment might advance any moment. Sherman asked Lieut. Greenway if he thought Col. Roosevelt would come and say good-bye. Greenway carried the message to the colonel, and he replied: 'Certainly I will come.' The colonel walked rapidly over to where Sherman was lying and, as he approached, a smile upon his face, he waved a greeting to him. Then, clasping the West Pointer by the hand, he said, to Greenway's awe:

"'You're a lucky man, Sherman, you're a lucky man! You've been shot on the field of battle. All of us will have to go, sooner or later, and some of us will not die in battle. You're a lucky man, Sherman; you've been shot on the battlefield; you're a lucky man! Good-bye, old man, good-bye.' Waving his hand and smiling, he walked away.

"'Col. Roosevelt's greatest ambition,' said Greenway, 'is to be shot on the field of battle.'"

Y. M. C. A. BOYS GOING AFTER 200 MEMBERS IN TWO DAYS

The cabinet of the boys' department Y. M. C. A. is planning to put on a mammoth campaign to add 200 members to the boys' department in two days, April 28 and 29. The special inducement will be the issuing of a summer ticket good from May 1 to Sept. 15 for $2.

The cabinet members feel confident that parents will avail themselves of this oportunity of providing recreation for their boys during the summer months. The club rooms and gymnasium of the boys' building will be open overy day from 9 a. m. to 9:30 p. m. and four periods will be provided for at the swimming pool in the Central department. The outdoor activities will consist of a weekly swim at Park Point, a weekly outing and short term camps at Solon Springs, French River, Pike Lake and Zenith island. All the activities of the club will be under expert supervision, and the special summer ticket will solve the problem that confronts a good many parents as to how their boys shall spend the summer.

The committee that will have charge of the special campaign met last night and perfected plans for the hustle which will be the biggest thing of the kind ever attempted and will put the Duluth boys' department eighth highest in North America. The organization will consist of two large teams with Palmer Bevis captain of one side and Richard Cullum captain of the other. They will be known as the Reds and the Blues. Each side is divided into squads. The squads and their captains follow:

BLUES.	REDS.
G. Merritt, Capt.	L. Bevis, Capt.
Walter Wilander	M. Stanford
Leslie Cromwell	George Martin
H. Hallenbeck	Ely Salyards
C. Gilliland	Ralph Dunning
J. Nolte, Capt.	T. McLean, Capt.
John Miller.	H. Sukeforth
John McCabe	K. Harris
Charles Clark	Waldon Hough
Edson Miller	Walter Sleeper
H. Bradley, Capt.	D. Frick, Capt.
John Sahlberg	H. Bleakeney
Wm. Winship	Dudley Trott
John Fredin	Arthur Spear
Jack Shields	H. Smithies
Robt. Kerr, Capt.	R. Bogen, Capt.
Reginald Reed	Ray Miller
N. Withington	C. Westover
G. Patterson	M. Crassweller
Dale Flashman	Geo. Lawson
Harold Pond	H. Strange
S. McLean	D. Alexander
H. Sparks, Capt.	H. Phelps, Capt.
Eugene Rice	Stanley Allen
Eugene Norris	E. Skinner
A. Armstrong	C. Le Richeaux
Leon Older	R. Knowlton
I. Moore, Capt.	R. Duncan, Capt.
K. Finkenstaedt	John Lynam
F. Campbell	Warren Moore
J. Brockelhurst	Robert Paine
C. Johnson	Andrew Lee
Paul Flinn	Howard Lewis
A. Berquist, Capt.	H. Cook, Capt.
S. McTaggart	S. McGiferet
Earl Rydeen	Homer Collins
Arthur Pearson	P. Cooper
Ray Anderson	D. Walker
Ben Cheska	G. Hegardt
	Carleton Volk
J. Hallenbeck, C.	
Albin Lee	John Smith, Capt.
Forest Huyck	Geo. Hestrom
Sigurd Duclett	Adrey Stafma
George Kolstad	Edwin Anderson
	Walter Quigley
R. Cullen, Capt.	Paul Olson
Sherman Powell	
Arthur Waagatt	R. Lonegren, Capt.
Clarence Gilbert	M. Goldberg
Rex. St. Clair	John Comstock
	M. Cullen
N. McConaughy, C.	R. McCarthy
C. Burnside	K. Jones
R. Larson	G. Lonegren
M. Armstrong	
Chas. Everett	G. Whiteside, Capt.
	T. Peterson
C. Diers, Capt.	Earl King
Carl Brown	John Fee
E. Hornegren	G. McFarlane
C. Thomas	
L. Olson	A. Bauers, Capt.
Howard Harper	Irving Auld
	Edward Wood
C. Harris, Capt.	H. Nelson
Winfield Davis	A. Newman
Deane Davis	E. Kohagen
W. Anderson	
Howard Cant	

CLAIM FRAUD IN ELECTION

Annual Contest From Brookston Will Be Heard in Court.

The regular annual Brookston election contests will soon be on in district court.

It was expected that the annual cases would begin before Judge William Cant this morning, but the court was still busy with another case and the matter was delayed.

Last year the cases occupied the court's attention for several days.

There are eight cases this year, all brought by defeated candidates. The defeated candidates for the offices of village president, town clerk, three trustees, treasurer, assessor and justice of the peace are all claiming fraud in the election and asking that the successful candidates be unseated and the position turned over to the contestants.

The first action to come up will probably be that one entitled In the Matter of the Contest of Arthur F. Hutchins, Contestant, Against J. F. Ryan, Contestee, for the Office of Village President.

Hutchins claims that many votes were cast by people who had not qualified as voters and many were refused the right to vote who were regular and qualified voters.

The election was the regular annual village election which was held on March 14. He claims that Ryan is not a resident of Brookston and that there was fraud in electing him to the office of village president.

Cigar Sale Ends Saturday.

Last chance to get a box of your favorites at cost. Alcazar, $3.65 per box. Smokery, 319 West Superior street.

HE ATE TOO MUCH BREAD

Charles Klis Beaten By Foreman in Lumber Camp and Wants Damages.

Charles Klis has brought suit against James Chisholm and the Johnson-Wentworth company, a logging concern, for $800 for an alleged beating he took from Chisholm, a foreman, while in the employ of the company during the month of February of last year.

Klis claims that one day while eating his luncheon, which was provided by the company, Chisholm rushed up to him and ordered him to eat more pork and beans and less bread and other things that were on the table.

Klis claims that he did not understand him and that the next thing he knew he was being pounded about by Chisholm. He claims that he was hit and choked. He states that $800 is reasonable damages for the assault.

The papers in the action were filed with the clerk of the district court this morning.

Smokers, Attention; Sat. Special.

La-Flor-De-Garcia, 10c straight, on sale tomorrow only, 4 for 25c. La Venga, 10c straight, 4 for 25c. La Zella, 10c straight, 4 for 25c. Tampa values, 10c straight, 4 for 25c. Iroquois Club, 10c straight, 4 for 25c. Charles The Gerat, pantellas, 5c each. These prices for tomorow only. The Smokery, 319 West Superior street.

CITY WILL LEND TWO HARBORS AN INSPECTOR.

Two Harbors wishes to effect some reforms in its meat shops and bakeries and has requested the loan of Meat Inspector Lee Bernhardt for a few days next week. Temporary arrangements will be made to take care of his work here and he will visit Two Harbors the first part of the week. Inspector Bernhardt has been doing good work since he was appointed to his present position, and it is believed that he will be able to render the officials at Two Harbors considerable assistance in a short time.

WHEN SORENSEN

opened a branch store in Duluth last spring, the general opinion was that you "couldn't get much of a shoe for $2.50 or $3"—**Now we have thousands of satisfied customers here—even with our large seating capacity, many of our regular customers could not find room to try on shoes last Saturday** and we would ask you to come as early in the day as possible to get our best individual attention.

$2.50 AND $3

Best new styles, shoes, oxfords and fancy slippers, all leathers, for men and women; equal to the regular $3.50 and $4 kind, by any comparison.

"See Our Windows, Where the Birds Fly."

317 WEST SUPERIOR STREET

SUMMER QUARTERLY STYLE BOOKS. Another lot on sale today.

WE CLEAN KID GLOVES NICELY. PRICES REASONABLE. PROMPT SERVICE.

Gray-Tallant Co

117-119 WEST SUPERIOR STREET, DULUTH, MINN.

DRESS FORMS WILL HELP you to be well dressed.

$25 Suits $18.50

The makers made us a liberal allowance on a belated shipment of about one hundred twenty stylish new suits. The styles are very-last-minute models—and in addition to the $25 Suits at $18.50—the others run like this—

$22.50 for $30.00 Suits

$25 and $27.50 for Suits Made to Sell at up to $35

There Are Also Some Fine Surprises in

Coats at $15.00, $18.50, $25 and $35

You'll know why others were so pleased with what they bought here this week if you see the Coats we will sell you at the above mentioned prices.

SILK SALE

The Semi-Annual Silk Sale Ends Tomorrow Night

Any of the Sale Silks Then Left Go Back into the Regular Stock at Regular Prices.

Thousands of yards of desirable, dependable silks on sale until 10 o'clock tomorrow night, at prices that mean great savings to the appreciative buyers. Crowds were here yesterday—they're back today, and their friends with them—and if the weather is favorable, tomorrow will see the biggest silk-selling we've ever known.

Sale Prices 49c, 59c, 69c, 89c, 98c, $1.69

Regular Values to 75c $1.00 $1.25 $1.50 $1.50 $3.00

BUY TOMORROW—The Sale Silks advance to regular prices again Monday.

Wash Goods Specials for Saturday

12½c for 32-inch Cotton Challis

A nice soft finish fabric suitable for drapery purposes, kinomos and dressing sacques, in cloths that wash perfectly. Special at 12½c a yard.

12½c

12½c for 15c Figured Batistes

Dots, stripes and small figures—also large floral designs—for kimonos and dresses—in 15c figured batiste—special at 12½c a yard.

25c for 29c and 35c Fine Silk Organdies

Pretty floral designs for party dresses and evening wear **25c** —it is selling elsewhere at 29c and 35c the yard. On sale here at 25c the yard.

25c for 35c White Wool Flannel

For infants' wear this 35c white flannel is a very popular number. We offer a thousand yards or it special tomorrow at 25c a yard.

19c for 32-inch French Zephyr Ginghams

Checks, stripes, plaids and plain colors, in our best 25c 32-inch Fench Zephyr Ginghams; on sale tomorrow, special at 19c the yard. **19c**

New Fisk Tailored Hats Came Today

Smart as a whip are these new tailored hats—models that are just a little newer than any we have previously shown—and we think you'll be delighted with them.

Their beauty consists principally in their beauty of line, as well as the masterly touch given by the elegant but simple trimming.

There Are Also Scores of New Ideas From Our Own Workrooms

Where true talent works with enthusiasm—it is not necessary to "load" up hats with costly trimmings to make something unusual. Instead, our clever milliners prove that with a few handsome trimmings, it is easy to make a hat of real style and elegance.

And the cost is reasonable.

ON THE IRON RANGES

NEW FARMERS IN ITASCA COUNTY

Many Homeseekers Are Coming There and Settling Up the Country.

Grand Rapids, Minn., April 21.—(Special to The Herald.)—A large number of settlers from other sections are finding homes in Itasca county this spring. Many have acquired lands in this immediate vicinity.

There is a steady stream of settlers coming to Northeastern Minnesota and particularly Itasca county, and while the movement is yet unnoticeable, except to real estate dealers, it will not be long ere Itasca county wakes up to the fact that it is one of the most important counties, agriculturally, as well as otherwise, in the state.

Some New Settlers.

Peter Peterson, who arrived here two weeks ago from Litchfield, has erected a six-room house and a barn, 24 by 32 feet, on his farm in section 6, on Shoal lake. In addition to four good work horses and a large quantity of farm machinery, Mr. Peterson brought with him ten head of Short Horn cattle.

A. W. Ziegler is another Litchfield farmer who will farm in Itasca county. He purchased an eighty in section 1 and will have his farm buildings completed in a few days. He expects to move his family here the first of the coming week.

W. T. Sherman of Mapleton has purchased an 160-acre farm in section 32 on the east side of Shoal lake and arrived here last week with two carloads of horses, cattle and farm machinery. He has eight milch cows, all of Guernsey breed, and will undoubtedly prove a good patron of the new creamery. In addition to his own farm he has rented the McCormick farm of 200 acres, which adjoins his, and will live there until he builds, which will be late the coming fall.

Two Iowa Farmers.

C. B. and W. E. Newton are two Iowa farmers, coming here from Valley Junction, a suburb of Des Moines, who purchased eighty acres each in Bass Lake township. W. E. Newton has his farm buildings erected now, while the crew is working on the residence of his brother, C. B. Newton. They are located on the west side of Shoal lake.

Two men from Good Thunder, whose names have not been learned, have purchased land in section 36 and expect to move here shortly.

Albert Ranger has purchased a piece of land in section 12 and will move on it this spring. Harold M. Sunstad and H. R. Morlin, both of Coleraine, have purchased land in section 7, town of Trout Lake, on the west side of the lake, and are employed at Coleraine and will continue their work, as it is only a short walk to the village.

TACONITE NEWS NOTES.

Garvey Addition Residents Organize and Decide Upon New Officers.

Taconite, Minn., April 21.—(Special to The Herald.)—The residents of the Garvey addition of Taconite held a meeting in their new city hall recently. The meeting was called to order promptly at 7:30 p. m. by Chairman Steve Heckemovich. The following officers were elected: Patrick Campbell, president; Dennis Healy, Henry Highpockets, Walter Donovan, councilmen; Gus Erickson and Gus Gabrielson, constables; Harry Gott, clerk; Ray Brando, justice of the peace; and Charles Johnson, treasurer.

A motion was carried to extend the sewer and waterworks through Main street and other streets of the residential parts of town. The council appointed a committee to organize a volunteer fire department and get prices of chemical engine and hook and ladder truck, to report next meeting, on May 3. The meeting adjourned at 10:30 p. m. All present retired to the reception room where refreshments and cigars were served.

The Taconite streets are being decorated under the management of Landscape Gardener Gus Huhn, assisted by John Reed with a force of seventy-five men.

Fire Warden T. J. O'Brien is inspecting the buildings here this week.

The valuable dog Buster owned by M. H. O'Brien, died this week from a complication of diseases.

Albert Regal, a Florida land agent, was here this week.

Levy Wilde, clerk at the Palace Clothing house, is in training for his fight with Kid Dundeen from Wisconsin, which is to be pulled off in the near future.

GILBERT CLUB PRACTICE.

Next Sunday Baseball Boys Will Be Tried Out.

Gilbert, Minn., April 21.—(Special to The Herald.)—Sunday will be try-out day at the baseball grounds for the Gilbert players. The boys have several new players and expect to have a first class team this year to represent the village. So far two twirlers and four catchers have made themselves known. The pitchers are Nell Carr, from Southern Michigan, and Al. Verville, who was with Tacoma, Wash., last season. Both have good twisters and lots of speed. George Stevens of Virginia will be one of the catchers for Gilbert this year. The boys have succeeded in raising $30 by subscription which will go towards buying new uniforms.

MAY HOLD COURT IN NEW BUILDING

Virginia Term of District Court Tuesday May Be in New Quarters.

Virginia, Minn., April 21.—(Special to The Herald.)—The April term of the district court will convene here next Tuesday. The calendar promises to be a large one. Clerk U. G. Holloway and Deputy Sheriffs William Merrill and Charles Gromberg and Andrew Mollan, who have been attending to their duties during the sessions of the court at Hibbing, have returned home and are getting ready for the coming term. It is expected that the session of court will be held in the new courthouse and that the offices now located in the city hall will be removed to the new building before the term commences.

Hear Mandamus at Hibbing.

The mandamus proceedings against City Clerk Albert E. Bickford brought by C. S. Sermon to show cause why he would not recognize the eighty-three signatures to the petition for the recall of Alderman J. L. Kimball of the Fourth ward, will be heard before Judge Martin Hughes at Hibbing tomorrow. City Attorney Otto A. Pohler will appear for Mr. Bickford and Judge Montage for Mr. Sermon.

CONFERENCE HAS ENDED ITS WORK

Gathering of Methodists at Hibbing Pronounced Most Successful to Date.

Hibbing, Minn., April 21. —(Special to The Herald.)—The final meeting of the Methodist distrct conference was held last evening and brought to a close a conference that has proved in many ways to be the best ever held in this circuit.

Both as regards the number of delegates and the importance of the meetings the conference has been an unparalleled success, and it is felt by all those present that the Hibbing meetings will be long remembered for the good that has been done. The first part of last evening's session was taken up with the reading of reports from the various pastors and preachers, and very encouraging results were shown by what was mentioned.

In speaking to a representative of The Herald last evening, the Rev. J. F. Pickard, pastor of the Hibbing church, said that he wished to thank all the friends who had been so good in looking after the entertainment of the visiting delegates and that on behalf of the church he wished to say how much they appreciated the kindness that had been shown to them. The Hibbing conference has been among the best ever entertained in this district.

The final report of committees was read at the meeting last night and many important church matters decided.

Are Given Auto Ride.

Through the kindness of the following auto mobile owners, the delegates enjoyed a ride around Hibbing yesterday afternoon: C. A. Congdon, Duluth; J. L. Dewis, Hibbing; John A. Healy, A. P. Stillman, and the Hibbing Commercial club. The party spent an hour and a half in seeing the most important places and things in the immediate neighborhood and saw something of the adjacent mining locations. All were especially impressed with the splendid schools and one member of the party said: "I don't wonder that you have to "shoe" the children out of your schools instead of into them."

The program was followed closely throughout the proceedings of the convention and everything went in the smoothest manner possible so that in spite of the large amount of work covered and the number of places visited incidentally by the delegates very little time was lost.

All the delegates were heard from during the meetings and it is impossible to give any very full details of what was said but amongst the most prominent participants were the Rev. Merson S. Rice of Duluth, Dr. Burns of Minneapolis, Dr. Brummitt of Chicago, the Rev. J. F. Pickard, Hibbing, Rev. Edgar Copper, Duluth, Rev. Charles Fox Davis, Brainerd, and many others.

ALICE COUNCIL MEETS.

Lawmakers of New Range Village Transact Some Routine.

Alice, Minn., April 21.—(Special to The Herald.)—Various routine matters were disposed of at the village board meeting Wednesday night. The following committees were appointed for the year: Finance—Widstrand, Barrett, Mewhinney. Water and Light—Mewhinney, Wegener, Barrett. Streets and Alleys—Felt, Wegener and Barrett.

The salary of the recorder was fixed at $50 per month and it was decided to pay $300 rent for the year for the hall in which the council holds its meeting.

Village Attorney Scott reported that he expects a decision upon the legality of the incorporation of the village from the supreme court May 1.

A resoltuion was passed appointing Matt Mattson as street commissioner. Dr. G. N. Butchart was named as village health officer. Adjournment was taken until May 3.

TWO HARBORS MARINE BAND MAKES PROGRESS.

Two Harbors, Minn., April 27.—(Special to The Herald.)—The Marine band has been making rapid progress under the direction of J. F. Tesar of St. Paul. Last fall the band purchased a new set of instruments costing nearly $200. These have been paid for through the diligent work of the members of the band and the hearty co-operation of the citizens. A full set of uniforms has been ordered, which will cost $300. In order to pay for them the band will give a concert May 5, 1911. Arrangements are being made whereby the band will give four or five open-air concerts each month during the summer.

Take Over Virginia Concern.

Virginia, Minn., April 21.—(Special to The Herald.)—William McCoy, formerly manager of the Edward Finch interests at the European hotel, and A. J. Gould, a well-known railroad man of this city, have taken over the Tower hotel buffet. The hotel is undergoing many improvements.

Dulutbians to Speak.

Hibbing, Minn., April 21.—(Special to The Herald.)—The ninety-second anniversary celebrations of the Hibbing Odd Fellows will be held in the Odd Fellows hall, Esperamer block, on May 1. Very extensive preparations are being made for the event and Past Grand Master T. W. Hugo of Duluth, will be one of the important guests of the evening. A fine musical program will be rendered and there will be a few good speeches and an excellent supper, and a very large gathering is quite certain to take place.

LIBRARIANS HAVE TWO HARBORS MEET

Round Table Gathering Is Held This Week in the Lake County Seat.

Two Harbors, Minn., April 21.—(Special to The Herald.)—The Round Table meeting of librarians held here Wednesday was a success in every way. The visitors were met by a committee from the library board consisting of Dr. Budd, Mr. Owens, Mr. Daniels, and Mrs. Barton, and after inspecting the Iron Range offices, were escorted to the public library where the meeting was opened by an address of welcome by Dr. Budd, the president of the library board. Miss Baldwin, secretary of the Minnesota Public Library commission, responded in behalf of the visitors after which the dicussion of the morning's program as previously announced was taken up. The meeting was adjourned a little before noon to give the visiting librarians opportunity to inpect the library.

Library Board Gives Dinner.

The library board acted as host at a delicious dinner served in the parlors of the Methodist church. After dinner, Mr. Owens took the party on a trip around the harbor in the fire tug Torrent. The visitors inspected the fire equipment of the tug, and were finally landed on Dock No. 6, which was duly inspected. At the end of the dock an engine and coach were in waiting to take the party back to town.

Upon repairing to the library, the afternoon's program was taken up and before adjournment an enthusiastic vote of thanks was given to the Two Harbors library board for its splendid entertainment. Before leaving each of the visitors was presented by Mr. Owens with a copy of "Two Harbors in 1910." The meetings were open to the public and those who took advantage of this seemed to enjoy the discussion as much as the participating librarians.

TWO HARBORS WINS DEBATING CONTEST

Lake County Metropolis Team Wins State Debating Championship.

Minneapolis, Minn., April 21.—(Special to The Herald.)—The state debating championship among high school teams was won last night by the Two Harbors team in a memorable contest held here at the University of Minnesota with the debaters from the Humboldt St. Paul high school. The decision of the judges was unanimously in favor of the Two Harbors team, Carl G. Olson, Leroy Strand and Leroy Pegelow, who had the negative side of the discussion as to the merits of the commission form of government.

The winners are now qualified for the interstate debate.

The judges of last night's debate were Prof. Beyer of Hamline; Dr. Jenks and Prof. Allin of the University of Minnesota.

NOTICE.

E. F. Burg, Hotel, Bar and Billiard Supplies, has moved to 224 West First Street.

GILBERT AMATEURS PREPARE

Are Rehearsing to Present "The Merchant of Venice."

Gilbert, Minn., April 21.—(Special to The Herald.)—"The Merchant of Venice," a five-act drama, will be presented at the high school auditorium in the near future. Rehearsals are being held regularly. The cast is as follows: The duke of Venice, Robert Masterson; Antonio, Oscar Engstrum, captain of the Gilbert high school football team; Bassanio, his friend and suitor to Portia, Herbert Hoskings; Gratiano, another friend, William Matt; Shylock, wealthy gambler, John Nolan; Tubal, his friend, Floyd Murray, captain of the Biwabik team; Launcelot Gobbo, Shylock's servant, H. Rutherford; Prof. Schevelghenkaugenblumenkeimer, Abram Kohn; policeman, Flur Sullivan; Portia, a wealthy heiress, Nellie Sheehan; Nerissa, her friend, Florence Trengrove; Jessica, Shylock's ward, Gladys Caine; Miss Abbie S. Threedice, a teacher, Blanche Fredrickson; Polly, Portia's maid, Louise Binneg; Antonio's mother, Mary Erb; Mrs. Gobbo, Launcelot's mother, Mary Burns.

HIBBING BRIEFS.

Hibbing, Minn., April 21.—(Special to The Herald.)—The Company "M" dance at the Armory last night proved to be a great success, the hall being well filled and the dances enjoyed by all those present.

A big Socialistic meeting was held in the Workers hall last night, a very large number being present. Many matters of importance were discussed, and many good speeches made.

An important program will be given at the high school by the members of the sixth grade this evening in the auditorium. The program will represent extracts from the regular work of the grade and will give an excellent idea of what is being done by the pupils.

Lynn Cole of the Great Northern left yesterday for Superior, where he will reside in the future.

Mrs. W. W. Brown went to Eveleth this morning to visit friends in that city.

Representative John Healy is expected back home today after completing his legislative duties at St. Paul.

Manager Carpenter of the Othello theater in Eveleth, who recently was burned out in that city, has returned from the West and is spending a few days in Hibbing.

Secretary Morrisey of the H. E. Pierce companies is in the city in connection with the productions, "The Girl Question" and "45 Minutes From Broadway" being presented at the Healy theater. Mr. Morrissey has many friends here and is having a busy time.

Miss Maude Leone held an informal reception to some of her friends at the Oliver hotel this afternoon.

Remember
The Old Comfort
before coffee did its work?
POSTUM
is a rebuilder.
"There's a Reason"

P. E. DOWLING TO REBUILD BLOCK

Duluthian Will Repair Eveleth Building Damaged By Recent Fire.

Eveleth, Minn., April 21.—(Special to The Herald.)—P. E. Dowling of Duluth, owner of the Dowling block on Jones street, which was recently destroyed by fire, has decided to rebuild the structure, and has had the premises cleaned up preparatory to awarding the contract. Offices will again be provided for the Home Heating & Electric company, now temporarily located on Pierce street, and the Eveleth Star office. The front part of the second floor, which was not used before, will be converted into office space, while the rest of the building will be used for the new Othello theater, which will be a great improvement over the old playhouse. A new and much larger stage will be provided and the gallery rebuilt. The first floor is still in a fair condition, and the four concrete walls can again be used, which should aid in building operations to a great extent. The interior of the theater will also be improved, and but two boxes installed on the first floor instead of four, as before. Mr. Dowling expects to have the building completed by July.

EVELETH PLANNING FOR NEW LIBRARY

Question of Site for New Structure Is Being Freely Discussed.

Eveleth, Minn., April 21.—(Special to The Herald.)—David A. Larin, Dr. C. W. More and Burton O. Greening last evening were appointed on a committee to secure temporary library quarters for the summer, and to also request the school board to transfer many works of fiction of the high school library to the library board. The members of the committee are much in favor of starting a temporary library, and as many suitable locations are available it is very probable Eveleth's first public library will be opened by June 1.

A letter from Secretary Burton of the Carnegie library board, requesting the board to forward plans and specifications for a $15,000 library, was read, and the site committee, J. C. Poole, Solomon Sax and Secretary Fergus Ellsworth, instructed to send the plans and accompany same with an explanatory letter dealing with the local building situation.

Sites for the proposed library were discussed and those on Pierce street, facing the Fayal plot of ground, and the lots on the corner of Adams avenue and Pierce street received the most favor. The fee interests which own the lots opposite the Fayal grounds have been written to and it is probable that site will be donated to the board. The board will hold a joint meeting soon with the city council to consider the sites and plans for the proposed library.

DISTRICT NO. 18 ENGAGES TEACHERS

C. L. Newberry Again Engaged as Head of the Schools of the District.

Gilbert, Minn., April 21.—(Special to The Herald.)—The teachers for School District No. 18 next year will be as follows:

Superintendent, C. L. Newberry (re-elected).

High school—Inez Hovey, Winnifred Chinn, Millie Johnson, Margaret Feyerelsen, music director; Lillian Ring, domestic science;

Gilbert school—Irene Westcott, grammar grades; Ellen S. Nye, primary supervisor; Julia K. Costin, Dorothy Ely, kindergarten; Anna Anderson and Ruth Gahan, primary; Grace Webster, primary or kindergarten; Florence Dillard, primary; Gertrude McConville, intermediate.

Sparta school—A. V. Jones, principal; Clara Holter, Eleanor Vall, Emma D. Carlson, primary.

McKinley school—Charles E. Bell, principal; Donna Lycan, assistant principal; Anna C. Ball, domestic science; Lavina Mansfield and Eliabert Miller, kindergarten; Mary E. Haglund, intermediate; Grace Wasley and Martha Wiggins, primary.

St. Louis River school — Grace Rhoades.

The following teachers have been elected to fill vacancies for the school year beginning September, 1911:

Rena Wilson, Gertrude Vall and Elizabeth Wasley, intermediate grades; Philomena De La Pointe, Clara De La Pointe, Irene Fay, Nell Wait, Ella Frazer, Pearle E. Towle, Anna M. Currer and Elizabeth Madden, primary; Ida Hilder and Alberta Hardman, grammar grades; Mila Tracy, music.

The following teachers have handed in their resignations to take effect at the end of the school term in June:

G. L. Leufgren, A. B. Carnahan, Orrin Fried, Bessie Ferguson, Mabel Lane, Inez Peterson, Genevieve Tracy, Esther Seibert, Elizabeth Lively, Berenice Zickrick and Ella Kellogg.

EVELETH ENFORCING CURFEW REGULATION.

Eveleth, Minn., April 21.—(Special to The Herald.)—The curfew law is being very rigidly enforced. Last evening two youths were taken into custody. One was lodged in the city jail, and after being well frightened at the prospect of spending the entire night in the bastile, was released on promising to obey the law in the future.

GILBERT LEVY INTENDED FOR WATER AND LIGHT.

Gilbert, Minn., April 21.—(Special to The Herald.)—At a meeting of the water and light commission Wednesday night the county treasurer was instructed that $3,000 of the village levy is for the light and water fund, and that the same should not be used for the general fund of the village, and that this amount should be forwarded to the village treasurer and credited to the water and light fund.

GUARDING WATER SUPPLY.

Eveleth Takes No Chances on St. Mary's Lake Pollution.

Eveleth, Minn., April 21.—(Special to The Herald.)—St. Mary's lake, the source of the city's water supply, will be closely watched this season, and no one will be permitted to set sail on the lake. A fence will be enclosed about the lake to prevent dust and animals from entering. Enos Rennier, the new watchman, will commence his duties May 15, and it is planned to erect a watch house at the lake for his use. The deadwood at the lake will soon be removed and the water which is regarded as the best in the state, tested.

BUILDING RAPIDS CHURCH.

Work Has Started Upon New Catholic Structure.

Grand Rapids, Minn., April 21.—(Special to The Herald.)—Edward Jackson of Bemidji, who has charge of the construction of Catholic churches in this part of the Duluth diocese, has started men at work excavating for the new Catholic church here to take the place of the edifice burned several months ago.

Clarence Jackson, a son of Mr. Jackson, has direct supervision of the work here.

The building is to be about 60 by 120, including the wings, etc., built of brick. A ten-foot basement will extend under the full size of the church auditorium. The steeple will be 116 feet high. The building will be erected at a cost of about $16,000.

The excavation work is well under way, lime and tool sheds have been built, and the hauling of material will commence at once. Rev. Father Buechler, pastor of St. Joseph's, expects to have the church ready for occupancy on or before the first Sunday in October.

FEELEY MAN MARRIES.

Grand Rapids, Minn., April 21.—Edward M. Tichenor of Feeley and Miss Clara A. Mundy were married Wednesday evening at the home of the bride's parents, Mr. and Mrs. C. K. Mundy, of the town of Harris, Rev. Dr. M. M. Hursh of Cohasset officiating.

The bride was attended by Miss Carrie Anderson and John Miller was best man.

Immediately after the wedding, the guests, who numbered over a hundred, sat down to a wedding supper. Dancing was next on the program, and the guests enjoyed themselves until the small hours of Thursday morning.

Eveleth Militiamen Re-enlisting.

Eveleth, Minn., April 21.—(Special to The Herald.)—Many militiamen attended the meeting at the armory last evening, at which Col. F. E. Resche spoke on the local organizations and military work. Many of the soldiers' terms expired last month, but as many of the old members have re-enlisted and much enthusiasm is being shown, it is thought that the membership for the ensuing three year term will be increased.

NEW AND WONDERFUL DISCOVERIES MADE IN COSMICAL EVOLUTION

(Continued from page 1.)

the lunar craters, and said their truth was now established forever. Prof. See outlined the process by which the planets had been built up out of matter once circulated in our nebula as comets and said the destruction of the comets was still causing showers of cosmical dust to fall upon the planets as witnessed in the celebrated star showers of 1799, 1833 and 1866. Our system was once literally filled with comets and Kepler was right when he said he declared there were as many comets in the heaven as there were fish in the sea.

"And just as the planets had been captured and added to our sun from without," said Prof. See, "so also the steallites have been captured and added on to their several planets. Even our moon is a planet which came to us from the heavenly spaces and was never thrown out of the Pacific ocean as was formerly taught by Lord Kelvin, Sir George Darwin, Poincare and their followers."

Prof. See laid especial stress upon the proof now deduced that planetary systems similar to our own revolve about all the fixed stars and that these planets are habitable and inhabited like our planets which are revolving about the sun. He said life was a perfectly general phenomena in the universe and that living beings exist wherever a star twinkles in the depths of space.

Nobby Blue Serge Suits $10

At the "3 Winners," 115 East Superior street.

BREWERY SALOONS GIVEN DEATH BLOW

East Grand Forks City Council Passes Very Stringent Ordinance.

East Grand Forks, Minn., April 21.—(Special to The Herald.)—The unconditional lease ordinance that will be a death blow to the brewery control of saloons in this city was given final passage by the city council last evening by a vote of 5 to 1.

An acrimonious debate, the most heated the city has ever known, preceded the final reading. Attorney G. A. E. Finlayson represented the brewery interests and Attorney H. A. Bronson the retail liquor dealers. The council chambers were crowded to the doors while many more awaited outside for the result.

Says Saloons Will Quit.

Attorney Finlayson stated that 37 out of the 49 saloons in the city, those controlled by the brewers, will close at midnight Sunday, for they mean to stick by their stand and will not sign any unconditional leases which the new ordinance demands before a liquor license will be issued. The council meets tonight for the purpose of receiving applications for licenses, and the action of the breweries is awaited with intense interest.

CHILDREN'S HOME SUPPLIED FIRST.

Friends of John Uno Sebenius, mining engineer and owner of the well-known Trianon dairy, a model of its kind, are telling a story that concerns his family, the famous Trianon milk, and the children's home.

Mr. Sebenius furnishes the children's home with milk so that the little guests may be assured of a supply of the purest milk that can be obtained, as it forms the basis of their diet. Not long ago the supply of milk at the Trianon dairy was not sufficiently lage to meet the outside demands and the consumptive purposes of Mr. Sebenius' family.

Mr. Sebenius furnished the home with all the milk that it needed and bought milk from another dairy for the requirements of his family.

A New Preparation of Olive Oil

When you get beyond the time of youth—when you no longer bubble over with energy and health—when things begin to tire you easily—when poor health or overwork or any other causes have made you run down, you will find Olive Oil a wonderful help and stimulant.

MENNIG'S Olive Oil and Port Wine Emulsion *is Delicious*

is 75% pure olive oil and a little old Port wine—the best stimulant known. No drugs.

It has none of the smell or taste of the raw olive oil but is positively delicious.

Try some—it will do you worlds of good. Get a bottle at your druggist's—today.

Originated and Prepared by
H. W. Mennig Co., St. Paul, Minn.

The CROWN of FAME
LANPHER Bears LANPHER
The LANPHER Name
Ask Your HAT Dealer

LAST OF THE PIANO BARGAINS!

Call at Once and Make Your Selection

Come in and see them—it will pay you.

Mehlin & Sons, slightly used, $460, now	$325
E. Gabler & Bros., $425, now	$275
Newman & Bros. Co., $400, now	$200
Arion, $275, now	$150
Lagonda, $300, now	$165
Used Piano	$25

We are also giving a substantial reduction on all new pianos.

You cannot afford to miss this opportunity to secure a high-grade piano at one-half the regular price. This is the greatest and most liberal piano sale ever inaugurated by a reliable firm. Everything must be sold at once. We can afford to sell instruments at the above price, and you possibly cannot duplicate the bargains in any other piano store in the world. All the above instruments are of standard make.

HALL-KRIEDLER MUSIC CO.

214 WEST FIRST STREET, DULUTH.

After April 23, No. 108 East Superior Street.

Caldwell's Electric Cut Coffee

NOTHING JUST AS GOOD. PACKED IN LEAD SEALED CANS FOR YOUR PROTECTION.

35 Cents a Pound at Your Grocer.

ARBOR DAY IN SCHOOLS

Children Plant Trees and Discuss Beautifying of the Grounds.

Today is Arbor day and it is being observed in all Duluth schools. Trees are to be planted on the grounds of each school and exercises, in which the beautifying of school and home grounds by the aid of nature will be discussed, will be held in each building.

At each school, the janitors have dug holes for the trees to be planted and the boys of the school will fit the trees and pack the earth around them. Small elms, maples, mountain ash and laurel leaf willows will be planted. Each year Arbor day is observed in that manner and much good work has been done by the children in beautifying school grounds.

WISCONSIN MEN DETAILED FOR DUTY ON BORDER.

Madison, Wis., April 21.—Adjt. Gen. Boardman of the Wisconsin National guard has issued an order detailing five officers to proceed to San Antonio, Tex., to watch the United States army maneuvers. They are Capt. Robert W. Mueller and Capt. Phillip C. Westfahl, Milwaukee; Maj. Edward G. Barnes, Ripon; Capt. Hugh E. Pomeroy, Appleton, and Capt. Ernest A. Scott, Ashland.

Reduce the Cost of High Living

Buy your clothes at the "3 Winners" for only $10, $15 or $20. These prices mean a saving to you of from $5 to $15.

ROYAL CORRESPONDENCE.

London Globe: If one were asked to speculate as to the sovereign whose daily mail bag was the greatest one would hazard the kaiser. But no. Then most will say it ought to be. On the unimpeachable authority of a Paris contemporary we learn that the pope is the recipient of the greatest number of missives.

The mail of his holiness consists on the average of 23,000 letters, newspapers, etc. To go through this mass thirty-five secretaries are kept employed.

The president of the United States receives nearly 1,000 letters daily and about 4,000 journals and books.

The kaiser's mail consists of 4,000 letters and frequently the same number of books and papers. Our king, we learn, is favored with 1,000 letters a day and over 2,000 newspapers and books.

The czar is not overworked in this respect for a sovereign, his mail being given at 650 letters, etc., per day. The kings of Italy and Spain have to deal with about 300 letters each.

Queen Wilhelmina is still more favored, with 150 letters, etc. But President Fallieres is still more fortunate, for we are told that he receives few letters and hardly any papers.

OUR
SPRING OVERCOATS

Are also Summer Overcoats for Duluth climate—Priced at

$15 to $25

They are, everyone a snap and you should look them over, now that you shed your winter overcoat.

FLOAN & LEVEROOS

225-227 West Superior St.

LATEST SPORTING NEWS OF THE DAY

COULON HAS BETTER OF IT

Bantam Champion Proves Master, But Finds Dangerous Opponent.

McGovern in Bad Way in Final Round But Escapes Knockout.

Kenosha, Wis., April 21.—Johnny Coulon had a big shade over Phil McGovern in their ten-round bout here last night, but McGovern was a dangerous man for the champion in every round except the last. At times he had Coulon in trouble. McGovern had a great punch, but Coulon outboxed him all the way and his boxing made it impossible for McGovern to land. The crowd was all with McGovern, and Coulon was repeatedly hissed for his rough work.

In the preliminaries Young Fitzgerald of Milwaukee bested Frankie White of Chicago and Tommy Walsh of Fort Sheridan stopped Battling Hurley of Milwaukee in the first round.

The attendance was small, less than 200 Chicagoans attending the contest.

McGovern Is Cautious.

Round 1—Coulon did all the leading and started after McGovern at the sound of the gong. McGovern seemed cautious and kept covered up while Coulon peppered him with short jabs. It was Coulon's round.

Round 2—McGovern got a right to the jaw which staggered Coulon, but the champion was fast on his feet and got away before McGovern could follow up his advantage. There was a terrific exchange of blows, McGovern having a big advantage in the round.

Round 3—Coulon came back strong and McGovern crouched and covered up. Coulon landed repeatedly with his left while McGovern kept up a rain of body blows. Coulon's round by a shade.

Round 4—Coulon was fighting like a tiger and McGovern seemed satisfied with in-fighting tactics. Coulon had McGovern covering and landed right to jaw, only to get a left counter, and both boys seemed tired. It was an even round.

Round 5—Coulon landed a left uppercut which jarred McGovern's head, McGovern swung his right and Coulon landed another on the jaw. The round was Coulon's by a big margin.

Coulon In Bad Place.

Round 6—McGovern landed right and left and drove Coulon to the ropes. The crowd was on its feet when McGovern landed an uppercut which pushed Coulon's head back and made him cover and resort to footwork. Coulon used his elbow repeatedly and the crowd hissed him. McGovern's round by a shade.

Round 7—McGovern landed right and left on Coulon's jaw, but the blows lacked steam, Coulon being too strong for him, and in the end had the better of the round.

Round 8—McGovern looked tired and Coulon rushed things. McGovern took a dozen hard ones in succession, but he got in a stiff left which made Coulon fight the harder. Coulon had the round.

Round 9—McGovern showed flashes of speed, but seemed tired. Coulon following up his advantage and landing repeatedly with his right, while McGovern responded with a decidedly dangerous left hook, but he was too tired to do any harm. Coulon's round with a big margin.

Round 10—Coulon tried hard for a knockout and McGovern was running in and swinging wild. Coulon landed a vicious left uppercut that looked like a knockout. McGovern went down but did not take the count. He hung on, with Coulon following up with a rain of blows. Coulon landed repeatedly but could not put McGovern out, but forced him to the ropes repeatedly. Both were on their feet when the gong sounded.

NATIONAL LEAGUE

Standing of the Teams.

	Won.	Lost.	Pct.
Philadelphia	6	1	.857
New York	4	2	.667
Chicago	3	2	.600
Pittsburg	3	3	.500
St. Louis	2	2	.500
Cincinnati	2	3	.400
Brooklyn	2	5	.286
Boston	2	6	.250

Games Today

Chicago at St. Louis.
New York at Philadelphia.
Boston at Brooklyn.
Cincinnati at Pittsburg.

BIG CROWD SEES CUBS WIN FROM CARDINALS.

St. Louis, Mo., April 21.—Twelve thousand spectators saw Chicago defeat St. Louis in the opening game of the local National league season by a score of 9 to 5. The visitors used two pitchers and the locals three. Schulte's home run with two men on bases in the first inning was a feature. Score:

	R.	H.	E.
Chicago	4	10	0
St. Louis	1	2	0

Batteries — Weaver, Pfiester and Archer; Golden, Steele, Laudermilk and Bresnahan. Umpires—Brennan and O'Day.

PIRATES WIN GAME IN CHILLING WIND.

Pittsburg, Pa., April 21.—Baseball enthusiasts witnessed the opening of the season here yesterday, figuratively wearing their "mittens and tippet" and shivering in the sharp wind that whistled through the grandstand. Sun spots in the grandstand were much sought, and almost half the crowd had left by the seventh inning, driven out by the cold, after feeling assured that Pittsburg had captured the game from Cincinnati. The rain of Wednesday had made the field almost a mire.

Camnitz, repeating history, pitched the first game at home, and, as in previous seasons, won the game, the score being 9 to 1. Score:

	R.	H.	E.
Pittsburg	9	11	3
Cincinnati	1	8	3

Batteries—Camnitz and Gibson; McQuillen, Keefe and T. Clarke. Umpires—Rigler and Finneran.

New York-Philadelphia and Boston-Brooklyn games postponed on account of rain.

Wet Feet and no fish is part of fisherman's luck—

BOER OIL on your boots will cut out the wet feet. Try it next time—

IT'S WATERPROOF

HOTEL HOLLAND

...European...

ABSOLUTELY FIRE-PROOF.
Club Breakfast, Popular Priced.
Luncheon and Dinner.
Music at Dinner, 6 to 8 P. M.
ENTERTAINMENT NIGHTLY AFTER 10:30.

AMERICAN LEAGUE

Standing of the Teams.

	Won.	Lost.	Pct.
Detroit	6	0	1000
New York	4	1	.800
Washington	3	2	.600
Chicago	3	4	.429
Boston	2	3	.400
St. Louis	2	3	.400
Cleveland	2	5	.286
Philadelphia	1	4	.200

Games Today.

Philadelphia at Boston.
Washington at New York.
Detroit at Chicago.
St. Louis at Cleveland.

CLEVELAND PITCHER WEAKENS IN NINTH.

Cleveland, Ohio, April 21.—Cleveland opened its home season yesterday by losing a ten-inning game to St. Louis, 4 to 3. Knapp had the visitors shut out with only two hits up to the ninth, when he developed a wild streak, passing three batters, which, with two hits resulted in two runs. West, who was substituted, passed the next batter and the score was tied. Hoffman won in the tenth on his double. Austin's single and Murray's sacrifice fly. Score:

	R.	H.	E.
Cleveland	3	9	0
St. Louis	4	6	1

Batteries — Knapp, West and Smith; Powell and Clarke. Umpires—Dineen and O'Loughlin.

FIRST GAME AT CHICAGO IS WON BY TIGERS.

Chicago, April 21.—The first game of the American league season in Chicago went to Detroit, 6 to 4. The locals made three runs on two hits, a sacrifice and two errors. Mayor Carter Harrison threw the first ball. Score:

	R.	H.	E.
Chicago	4	7	2
Detroit	6	13	2

Batteries — Walsh and Sullivan and Lord; Lafitte and Stanage. Umpires—Perrine and Sheridan.

Philadelphia - Boston and Washington-New York games postponed on account of rain.

AMERICAN ASSOCIATION

Standing of the Teams.

	Won.	Lost.	Pct.
Minneapolis	7	2	.778
Kansas City	4	2	.667
Indianapolis	4	4	.500
Louisville	3	4	.429
Toledo	3	4	.429
Columbus	3	3	.400
Milwaukee	3	5	.375
St. Paul	1	3	.250

Games Today.

Minneapolis at Indianapolis.
Kansas City at Columbus.
Milwaukee at Toledo.
St. Paul at Louisville.

MILLERS SCORE ONLY RUN IN THE TENTH.

Louisville, Ky., April 21.—Minneapolis won the game yesterday from Louisville, the superb pitching of Patterson and Slagle sending the contest into ten innings. Doubles by Cravath and Williams in the final round sent the winning run across the plate.

Score:

	R.	H.	E.
Louisville	0	5	0
Mineapolis	1	9	3

Batteries—Slagle and Hughes; Patterson and Owens. Umpires—Bierhalter and Weddidge.

GEHRING PITCHES SAINTS TO THEIR FIRST VICTORY.

Indianapolis, Ind., April 21.—With Gehring pitching holding Indianapolis to four hits, St. Paul won its first victory of the season yesterday, 5 to 1. The visitors scored their runs by bunching hits in the sixth and seventh innings, driving Moore from the box. The locals scored their lone run in the sixth on a single and two sacrifice hits.

Score:

	R.	H.	E.
Indianapolis	1	4	3
St. Paul	5	7	1

Batteries—Cheney, Moore and Carisch; Gehring and Spencer. Umpires—Hayes and Eddinger.

FORMER "MINNY" LEAGUE PITCHERS ARE BEATEN.

Columbus, Ohio, April 21.—Every Columbus player got one hit yesterday and Milwaukee was defeated, 6 to 3. Marion was knocked out of the box in the second inning and Nicholson, who succeeded him, pitched well after the third inning. Lessard pitched steadily.

Score:

	R.	H.	E.
Columbus	6	9	1
Milwaukee	3	7	1

Batteries—Lessard and Bemis; Marion, Nicholson and Marshall. Umpires—Bierhalter and Weddidge.

BLUES SCORE FOUR IN FIRST AND WIN.

Toledo, Ohio, April 21.—James' unsteadiness and Hinchman's errors enabled Kansas City to annex four runs in the first inning, which handicap Toledo was unable to overcome, the visitors winning the final game of the series 5 to 2.

Score:

	R.	H.	E.
Toledo	2	4	4
Kansas City	5	6	1

Batteries—James and Rapp; Brandon and Ritter. Umpires—Owen and Handiboe.

KEOGH WINS BLOCK BUT LOSES MATCH.

New York, April 21.—Alfred De Oro, world's pool champion, successfully defended his title by a total score of 600 to 542 although outplayed last night by Jerome Keogh of Rochester in the final block of their match. The score last night was: Keogh, 194, De Oro, 189. Keogh made a high run of 30 while 15 was De Oro's highest run.

Japs Lose Again.

San Jose, Cal., April 21.—The Santa Clara college ball team defeated the Japanese players from Waseda university yesterday, 10 to 1.

TRAINING RECRUITS IS HIS BUSINESS

WILBUR ROBINSON.

Wilbur Robinson, the old Oriole catcher, is taken South every year by McGraw, manager of the Giants, to break in his young recruit pitchers. Robinson has developed many of the Giants' pitchers. This year he paid particular attention to "Rube" Marquard, the $11,000 beauty and if the "Rube" makes good, Robinson is entitled to all the credit. Robinson is one of the old champion Baltimore team but has retired from the game and is running a cafe in Baltimore. Every spring, however, he goes South with the Giants as he is a personal friend of McGraw.

JEANETTE KNOCKS OUT AL KUBIAK

Michigan "White Hope" Is No Match for New York Negro.

New York, April 21.—George Jeanette, the local heavyweight knocked out Al Kubiak, the Michigan giant in the ninth round of the ten-round contest for which they met at the National Sporting club last night.

Kubiak had an advantage of nearly twenty pounds in weight, which gave him a temporary lead in the first two rounds, but he tired quickly after that and Jeanette had the fight all his own way.

In the ninth, after one minute of fighting, Jeanette knocked the Michigan "white hope" on his back. Kubiak tried hard to rise, but fell back at the end of the count.

GOTCH AGREES TO MEET HACK

Champion Will Go to Chicago and Close Terms for Match.

Chicago, Ill., April 21.—Wrestling Champion Frank Gotch last night wired Matchmaker Joe Coffey of the Empire Athletic club that he would be in Chicago on May 1 to clinch a match with George Hackenschmidt, the Russian lion, for the world's championship. The big Iowan also made it known that he had an open date for Grand Rapids, Mich., on the night of May 5 and that he would take on "any man" on that night.

"Gotch," said Mr. Coffey, "is taking exception to the statements of Manager Jack Curley, acting for Hack, about his resentment and unwillingness to match with Hack and is determined to push the issue for the closing of the terms of the championship bout."

The Empire club received a telegram from Manager J. H. Herman, representing Zbyszko, the Polish champion, offering the services of Zbyszko for the final mat program of the season at the close next Monday night. Zbyszko's offer was to throw any three men the club might select. The club turned down the Pole's offer as he has refused to met Mahmout and other wrestlers in other cards.

FOUR-BOUT CARD AT CLEVELAND

Bert Keyes and Phil Knight Go Ten Rounds to a Draw.

Cleveland, Ohio, April 21.—Bert Keyes of New York and Phil Knight of Leavenworth, Kan., fought a ten-round draw here last night.

Matt Brock of Cleveland knocked out Hughey Luden of Scott in the sixth round of a ten-round bout.

Johnny Sinclair of Cleveland won the decision over Johnny Albanes of Columbus in ten rounds.

The ten-round bout between Earl Denning of Chicago and Fighting Mungie of Cleveland, went to a draw.

Schedule Meeting.

The schedule committee of the Duluth and Superior Amateur league will hold a meeting this evening for the purpose of drafting a schedule. The managers of the league will hold a meeting next Wednesday evening, when it is very probable that the schedule will be formally adopted.

COMMENTS AND OPINIONS ON THE SPORTING PARADE

Mel Sheppard to Show Europeans How Good Americans Run — The Downtrodden Ball Player — Love and the Athlete—Duluth's Chances and the "Minny" League Press—Minneapolis Has Another "Hope."

(BY BRUCE.)

MEL SHEPPARD'S trip to Europe to compete with the best of the middle distance runners in the Old World, is gratifying from the fact that Mel stands as about the greatest runner in the world, and for that reason should bring home to the dear shores of the old U. S. A. a long list of victories.

It would have provided a great race, one that would have lived long in the memory of athletic-loving men, could Charles Kilpatrick, in the pride of his athletic prime, have met the great Sheppard over the half-mile distance. What a great and wonderful race it would have been!

England has seen some of the wonderful running of Sheppard. In the Olympic games Mel beat the very best Merrie England could send to the tape, and they pride themselves on their middle distance runners on the other side of the pond.

In times past the invasion of the American distance runners has seldom been successful, though you could hardly call Sheppard a distance runner in the strictest interpretation of the term. If he shows the same remarkable form that was his in the last Olympic games, it is pretty safe to believe that there is no man in the world to who can show a clean pair of heels to the New York boy.

His stride is wonderful. He has about everything that a runner ever had, which is the most pertinent reason why he is the greatest cinder path man in the world. Mel has been on the track for a number of years and it may be that he is not the wonderful performer he was several years back. That is the only question in prophesizing a wonderful success for the American runner.

America is the home of the greatest athletes in the world. We have held most of the records made in athletic competition, and Melvin W. Sheppard is one of the greatest athletes we have ever developed.

Poor Downtrodden Player.

ONE writer is charging that baseball players are railroaded to the busy bushes. He points to the case of Harry Steinfeldt as an example that shineth like the rays of a high power light.

Wouldn't you be downtrodden and even stepped upon for about $5,000 per? That is what some of the players get, and Bill, get it awfully easy. They get it so easy that some of them don't appreciate it. There has always been a bit of humor regarding some attempts to create soulful sympathy for the baseball player.

It is said that in the case of the one time great Cub third sacker, several teams would have liked to take him, but came to an understanding with the Cubs. The writer goes further in stating that often players are sent to the bushes through the medium of the pertect understanding, the gentlemen's agreement.

There are some unpleasant things about baseball. When a player gets too old he goes down to the bushes. But, Bill, have you ever stopped to think of the gink pulling $18 per, who has worked at the shift most of his life, and who suddenly meets the stony-eyed boss and is told to beat it at the end of the week.

That geek hasn't even a bush job to go to. He is up against it, and he has been working harder than the baseball player. It is hard for one of these husky players to go back to the alfalfa, but think of the meek-eyed little father of six or seven, who trudges home with a heavy heart and a cold and empty larder. There is trouble to be found in lots of places, if you go out hunting like Kid Diogenes.

Coming down from the automobile and walking closely around the subject under discussion, it might be said on the third thought beat that the ballplayer of today, little absent one, is treated about as well as any of the rest of us mortals who are hurrying around to keep the hungry and evil-looking wolf from the vestibule.

Love and the Athlete.

GEE, ain't it funny, this love in athletics. If he is in love and some sweet little thing is keeping him away from the football team, or the baseball team or the crew, him bestowing affection and fudge on her during the sunshiny afternoons, they say that a guy is more obtuse than the unthinking bullhead to listen to the purr of the velvet voice.

But how different when a fellow has reached the stage where he is really seriously and determinedly setting out to forget about the gay and festive game of athletics. They can hurl more arguments about this marriage game making an athlete better, faster and stronger than ever before.

Some seasons ago the seniors of the Duluth Boat club got together and organized their crew. The members of the junior organization laughed gleefully at the efforts of the older men to get into the game again.

The juniors argued that most of the seniors were married men and for that reason has been. The seniors argued that being sober and same men, stay-at-homenights men, they would row faster and better than they did in the days when unclamed brain did not lend skillful direction to rested muscle.

You can argue it both ways across the board. If they believe that the fellow won't come out, after they have exhausted every argument, they say he wouldn't have made good, anyway, because he's married now. That's what they said about one of the oarsmen last year—after he had refused to come out.

On the other hand, Julie, the left hand, if the fellow decides to come out, and is married, they do say with conviction and even eloquence, that Charles, or George or Bill will be better than ever.

It is a very poor rule that will not go both ways from the jack.

Getting the Boys Riled.

IT SURE does get the press workers over the circuit real peeved to come forth with even the gentlest and house-trained suggestion that there is any chance for the Duluth White Sox to trail the gonfalon at the masthead of the Duluth Baseball park—either one.

For some reason they just get that angry. Let Willie or Otto at Eau Claire, or little Andy at Red Wing call forth the clarion sound of pennant hopes, and the boys around the circuit say in chorous there is a swell chance and they hope the team does win.

You don't catch them saying anything like that about the White Sox. They think just because we are from the temptations of the city, that we are all guileful and prone to many things far removed from the prosaic ways of the cits of the villages uneventful rythm.

In an unofficial letter the Irish orator said he thought there was a very good chance for the pennant coming here, so there is no doubt about it. The winning of Eau Claire was quite unnatural and pray don't let us think that it will happen again. Even Thomas Heine Schoenhoven knows how lucky he was. If Superior had only got started right, or had stayed started right—ah, but there is no use of weeping over spilled milk, even though the dairies have a combination.

However, the times may change the present season, and there may be such a thing as Duluth coming through ahead of the procession.

Minneapolis Has the Frenzy.

GEORGE BARTON has launched the second "white hope" Minneapolis has sprung this season. This second one is not quite as big as the first one, but much more shapely and very much more human. One of the leading characteristics of some of the "hopes" of the country, is that they have been something in the freak class and have woefully lacked the common impulse of being human.

Mr. Barton says the second Minneapolis "hope" is a young man who just naturally loves to fight, and this love led to his coming to the Flour City. He licked all the men in his little town and knowing that Minneapolis was a very large place, decided that he would go there and continue the uplift work.

There is the story of the Frenchman who tried to cover too much territory. This fellow should have come to Duluth and cleaned out our little city before going to large and crowded Minneapolis.

Wouldn't we all be thankful if Thomas Jefferson O'Rourke would pull off his "white hope" elimination contest. If Tom doesn't eliminate some of them speedily, the chances are that the police will.

There would be nothing more pleasant or more relieving than to witness the battle of the "white hope" clan. If they could arrange to have all the fights on the same evening, it would be all the better. If you see one dub licked in an evening, you think nothing of it. But if you leave the hall after witnessing three dubs severely chastised, you think with fond recollection of the largeness of the evening.

Somebody will have to do something with the horde of "hopes" before long. They are getting too all-fired scandalous. They are taking themselves serious, which is often fatal. Humor sharpens the eye and even bates the breath; seriousness puts a man's lamps in the clouds and he misses a lot of the good stuff.

The idea of letting the "hopes" fight it out is a very excellent one and here's hoping that the Minneapolis hope is there when the soiree is called. We had a "hope" in this part of the country, some time last winter; he seems to have moved with spring. He is with us no more.

OARSMEN OUT FOR FIRST SPIN

Three Fours Make Trip to Oatka Branch in Good Form.

Last evening the oarsmen of the Duluth Boat club responded to the first official call of the season, three fours getting out on the water. The raw boys, not the rah rah boys, were sent out in a lapstreak and made a grin spread over the countenance of Jack McGregor by the way they went after the water.

Considering the fact that last evening was the first time out and that some of the oarsmen did not know of the call, the number of men out is considered very good. Capt. McGregor has been assured by at least a dozen men that they will be out the present week, so that this evening or tomorrow evening there should be a crowd of about twenty oarsmen.

The bunch went up to Oatka. Long rows are going to be the order of the day or evening of the present season, and the very first night out saw the following out of this program.

It is pretty generally understood that "Louie" Thompson will be captain of the eight this season. This boy made a great record last year at stroke and as a reward for this work there is a general sentiment that he will be the captain of the eight.

From what little line that could be gotten on the new boys last evening, they look promising. Some huskies have promised to be out by the first of next week, and with some of the older men as a nucleus some fours will probably be made up of green and experienced men.

So far, for April at the Head of the Lakes, the weather has proved ideal for rowing. If the weather man continues to be good natured and dish out this brand of cheery sunshine stuff, there should be a big bunch out on the bay this evening.

FRANKLINS TAKE LEAD IN BASKET BALL SERIES.

Last evening at the boys' department gymnasium the Franklins defeated the Nettletons at basket ball by the score of 30 to 12, the contest being the first in a series for the grade school city championship. The two teams ran to a tie in the regular grade school league season, three games being decided upon to settle the question of supremacy.

The Franklins showed superior team work, excelled in basket throwing and also had a more compact defense.

The line-up:

Nettleton.		Franklins.
Ebling	f	Grouseth
Nelson	f	Stafney
Bauers	c	Hestron
Newman	g	Biaski
Nason	g	Quigley

Catholic Quint Defeated.

Last evening the Twentieth Century second basket ball team defeated the Catholic school quint by the score of 34 to 7. G. Peterson at forward starred, getting nine of the baskets of the victors.

The lineup:

T. C. B.		Catholics.
G. Peterson	f	Ahearn
F. Owen	f	L. Granger
G. Anderson	c	Nolan
W. Peterson	g	Day
W. Zimmerman	g	Atol

M. STANLEY ROBISON DROPPED LARGE FORTUNE IN BASEBALL

St. Louis, Mo., April 21.—The sudden death of M. Stanley Robison, the reputed owner of the St. Louis National League club, may result in some interesting disclosures regarding the state of his baseball holdings in the Mound City. It is quietly hinted that a certain rival club owner holds the St. Louis club's note for $40,000, and may have other substantial claims against the deceased magnate. In short, it is believed that, owing to circumstances over which Robison had no control, the St. Louis club became a party to so-called syndicate ball, an evil which has existed in the National league for many years.

Robison and his brother, Frank de Haas Robison, who died several years ago, lost a fortune in promoting the national game. Frank de Haas was the purchaser of the Cleveland National League club back in 1888, and his manager was Tom Loftus, who was finally succeeded by Pat Tebeau. M. Stanley was the secretary of the Cleveland club, but in those days he did not have much to say. In 1890, when the Brotherhood revolt was started, the Robisons found themselves bitterly opposed by a rival club in the Forest City, which was financed by the late Albert L. Johnson, a brother of Tom L. Johnson.

Albert Johnson finally surrendered, and the Robisons, having burned up a large sum in maintaining their right to monopolize Cleveland in the baseball world, proceeded to lose more money in backing a good team in which the Forest City fans showed surprisingly little interest. Frank de Haas, at that time heavily interested in Cleveland traction affairs, soon became involved in a matter that compelled him to go to the courts to protect his business interests, but after protracted litigation he was beaten, and was compelled to transfer the Cleveland club to St. Louis, thereby taking the franchise once owned by Chris von der Ahe.

Part of Reduction.

This duel was a part of the reduction of the National league from ten to eight clubs, and it left Cleveland open for the invasion of the American league. The Robisons, entrenched in St. Louis, laughed when they heard that C. W. Somers and his friends were ready to revive baseball in Cleveland, but as Somers and company began to score successes at once, the Robisons soon realized that they had made a mistake. Their St. Louis team, the Cardinals, could not play winning ball, and as the St. Louis Browns were soon organized the Robisons soon found that they were up against a hard game.

When John T. Brush of the Giants handed over a $10,000 check to the Robisons for Outfielder Spike Shannon, it is said that the money enabled the St. Louis club to tide over a crisis in its affairs. Frank de Haas died a year later and left the club to his brother, who lost no time in making the big deal with Brush, by which Roger Bresnahan became manager of the Cardinals and the Giants secured Schiel, Raymond and Murray.

Nobody ever learned whether Robison handed over a block of the club's stock to Brush to accelerate this deal, and well posted baseball men have scouted the report to that effect. But skeptics have expressed the belief that when Bresnahan was allowed to leave the Giants there was some understanding between Robison and Brush.

When Brush tried to have John B. Ward elected president of the National league more than a year ago, however, the fact that he could not line up Robison dispelled the belief that the owner of the Giants was financially interested in the Cardinals, but the unexpected hostility of Robison to Ward developed the interesting fact that Robison received $40,000 in return for his note given to a Western magnate who is high in the council of organized baseball. It has never been asserted that this money took the form of a bribe, but that Robison unconsciously served himself up to the anti-Ward clique there has never been much doubt.

JOHNSON WILL BE OUT SATURDAY

Black Champion Confined to Jail Bunk With Sudden Illness.

San Francisco, Cal., April 21.—Jack Johnson, heavyweight champion, who will next Saturday complete a twenty-five-day sentence in the county jail for reckless automobile speeding, is suffering from an acute attack of stomach trouble. The big fellow has been confined to his bed in cell 43 for the last two days.

"It was that big dinner I didn't get on Easter that caused it," declared Johnson. "The judge told me I would be paroled on Sunday, and after I had made all arrangements for a big celebration the sheriff said he would not there for any such orders from the court."

While the champion's condition is not serious it is not likely he will do any more tidying up of the jail stables during his brief stay in the county bastile.

An enterprising photographer, who conceived the idea of taking moving pictures of Johnson's jail routine, was given a warm reception by the colored scrapper.

"You all get away with your picture machine," he said, "and doan' min' coming around again."

Jim Coffroth, the fight promoter, is said to have had a half interest in the enterprise.

OPENING OF CHESS MATCH BY CABLE

Exceptionally Strong Team Represents America in Annual Tournament.

New York, April 21.—The opening of play today in the thirteenth annual cable chess match between America and Great Britain begins a contest that may definitely decide possession of the trophy given by the late Sir George Newnes. The British players won in 1909 and last year and have only to capture this year's event to clinch their title to the $1,000 trophy.

The American players gathered in the rooms of the Brooklyn Chess club, between which and the Hotel Cecil in London, the British teams' headquarters, direct connection has been established. Managers of the American team believed that they had selected an exceptionally strong team for the event. In addition to J. F. Barry, Boston; R. T. Black, Brooklyn; A. B. Hodges, Staten Island; F. J. Marshal, who went from Paris to London and will play his game over the board in London; L. B. Meyer, Manhattan Chess club; G. J. Schweitzer, Brooklyn Chess club; H. G. Voight, Franklin Chess club, Philadelphia, and G. H. Wolbrecht, St. Louis, all experienced men, the team captain will have at his disposal A. W. Fox of Washington, D. C., who played in the international tournament at Cambridge Springs; B. Milnes of the Franklin Chess club, Philadelphia, and G. H. Walcott of Boston, for years the New England champion.

Two other men, S. M. Melotkowski and G. J. Scheltzer will also be ready to play, should any of the other principals be prevented from participation in the contest at the last moment.

HAS GATHERED NEW IDEAS ON GOLFING.

C. H. Bagley, chairman of the games committee of the Northland Country club, is back from New York with a lot of new ideas that will be used in the golf program of the Northland club. While away Mr. Bagley interviewed some of the Eastern men who have built up the game in Gotham, and the result of many of the ideas picked up by Mr. Bagley will very likely be observed in the season's program on the local links.

In the East there is even greater interest in the game than ever before. Some big events have been planned with the belief that the present season will be one of the best in the history of the sport here.

Nine Winners Win.

In one of the fastest and best games of baseball played so far the present season the Nine Winners defeated the team of the Big Duluth Juniors by the score of 18 to 8. Curly, Carson, Light, Garvish and Gallop worked in the battery points for the Big Duluths, while Finkelstein, Wittenberg and Leitman were in the points for the Nine Winners.

KID McCOY HAS LITTLE CASH AND MANY DEBTS.

New York, April 21.—Norman Selby, "Kid McCoy," the former pugilist, is worth just $60 and has debts aggregating $21,470, according to a bankruptcy petition in bankruptcy filed here yesterday afternoon. Of the $60 assets, clothing to the value of $50 is included. The remaining $10 is given as cash on hand. The schedule of liabilities includes, $2,000 for rent, $4,150 for a boat and repairs thereto and $3,300 borrowed money and outstanding notes.

JIMMY GARDNER AND BOB MOHA MATCHED.

Milwaukee, Wis., April 21.—Jimmy Gardner of Lowell, Mass., and Bob Moha of Milwaukee, are yesterday afternoon matched to box ten rounds in Milwaukee on April 28, the weight to be 154 pounds at 3 o'clock on the day of the contest.

Wheelers Take Game.

The Wheelers, members of the indoor baseball team of the Y. M. C. A., yesterday defeated the Talbots of the same league by the score of 11 to 9. Both teams played some very good baseball, the batting of Williamson of the winning team being one of the features of the contest.

All Wool Suits $10

At the "3 Winners" are guaranteed to hold their shape.

HUSBAND'S "YES" AND "NO."

Gets on Wife's Nerves and She Sues for Divorce.

St. Louis, Mo., April 21.—After four years Mrs. Caroline E. Schmidt, tired of hearing Louis Schmidt, treasurer of the Blanke-Wemicker Candy company, answer her only in "yes" and "no," and giving his taciturnity as a cause, has sued to divorce him.

Mr. and Mrs. Schmidt were married forty years ago and separated last October. They have three sons and three daughters, all married.

In the early years of their marriage Schmidt's income was small and his wife says that by making the children's clothes and doing all the housework she enabled him to accumulate $100,000.

Sometimes Schmidt, his wife said, would not even speak at all for periods of ten days and during the four years he never said a word but "yes" and "no."

Busted

Many a man goes broke—in Health—then wealth. Blames his mind—says it don't work right; but all the time it's *his bowels*. They don't work—liver dead and the whole system gets clogged with poison. Nothing kills good, clean-cut brain action like constipation. CASCARETS will relieve and cure. Try it now. me

CASCARETS 10c a box for a week's treatment. All druggists. Biggest seller in the world. Million boxes a month.

CHICKERING PIANO

Howard, Farwell & Co.
120 East Superior St.
W. J. ALLEN, Mgr.

Wholesale Jewelers and Jobbers

Rooms 201-2-3-4
PROVIDENCE BLDG.

HENRICKSEN JEWELRY CO.

Tomorrow

After Easter Sale Spring Suits

$25

The success of our Easter offerings has spurred us on to greater efforts, and now we are prepared to offer you the best $25 suits yet, equal to those priced at $35 elsewhere.

You are sure to be enthusiastic over their beauty, their superior construction and diversity of fabrics.

Some a little more pronounced than others, with dainty embellishments and extreme roll collars, or sailer, but the ever staple "tailor-made" is here, too, as Springlike and stylish as you could wish for.

Fashionable shades.

Friedman's DULUTH, MINN.

Duluth's Best Cloak and Suit House.
7 WEST SUPERIOR STREET.

NORTHERN TRUNK CO.
TRUNKS, BAGS, CASES.
We Are Makers. 228 West First Street.
EILERT BROS.

80 Acres | Lester River | 80 Acres

A Summer Home—A Fine Farm!

One of the most picturesque spots in St. Louis county—just the place for a summer home or fine farm. Beautiful maple and yellow birch trees, with 1,600 feet on both sides of Lester river. Natural chance for private trout pond, with power for electric lighting, **at a cost that's not worth mentioning.** Excellent soil. On good county road, 2 miles from city limits. Boundaries surveyed. **Positively the finest and cheapest property on Lester river.** Why not have one or more of your friends go in with you? Price $62.50 per acre. Torrens title. No trouble to show you this.

C. FRANCIS COLMAN, Owner,
421 MANHATTAN BLDG.

For Quick Results Use Herald "Wants"

ANOTHER DROP IN PRICES
—AT THE—
WIELAND SHOE CO.'S
SHOE SALE

Women wanting Shoes will do well to hurry down to this store tomorrow morning. We have more women's shoes than anything else, but at these prices they should not last the day.

READ EVERY ITEM.

Women's Shoes—patent, gun metal, vici kid, lace and button—values from $3 to $5—a table of good sizes, at—

98c

Another Table—same as above, but smaller sizes and widths—

49c

Two Large Tables filled with Men's Shoes—values $5, $5.50 and $6—

$2.98

Shoes for Everybody—Come Tomorrow.

WIELAND SHOE CO.,
222 WEST FIRST STREET.

ASSESSORS APPOINTED

Deputies Will Begin Valuing Personal Property on May 1.

Real Estate Assessment Will Not Be Made This Year.

Twenty deputy assessors will be sent out May 1 to make the personal property assessment of the city. The real estate assessment was made last year and will not come up again until next year. The men who will do the work this year will report at the office of the city assessor tomorrow morning at 10 o'clock for instructions and the necessary blanks.

In order that they will have no doubt as to what is expected of them they will be asked to return a week from tomorrow to see if they remember what they were told. They will work under the direction of Assessor J. A. Scott and Chief Deputy William J. Stephens. The deputies who will be appointed are as follows:

William Pfenning, F. E. Adams, L. PP. Weissmiller, Mark S. Smith, M. J. Seymour, L. U. Young, R. P. Peters, Charles Boerner, David Sang, C. C. Wieland, Daniel Cole, J. B. Dye, C. V. Nelson, A. N. Mallet, Charles Nonnemacher, H. L. Newett, R. S. Forgy, Victor Berg, E. W. Lund and E. N. McAllister.

CHICAGO ATTORNEY WILL SPEAK HERE

EDWARD SONNENSCHEIN.

Edward Sonnenschein, a prominent attorney of Chicago, is in the city. Tonight he will deliver an address before the Independent Order of B'nai B'rith, a Jewish society, at the Temple Emanuel, Second street and Seventh avenue east.

Mr. Sonnenschein was much impressed with Duluth's harbor. He says that it is undoubtedly the finest harbor on the lakes. Mr. Sonnenschein is a member of the Association of Commerce in Chicago, one of the largest commercial bodies in the country. They have been interested in getting some legislation for Chicago's harbor and they hope before long to be successful. They also are planning to get more municipal dockage.

Mr. Sonnenschein says that Chicago has very little dock room. He states that something must soon be done for the present dockage is not sufficient to take care of the business.

"Get municipal docks when you can," was his advice to Duluth.

TO ASK A STAY IN INJUNCTION

Railroads to File Appeal in the Minnesota Rate Cases.

St. Paul, Minn., April 21.—(Special to The Herald.)—When the attorneys for the state in the Minnesota rate cases file their appeal from the decision of Judge Sanborn tomorrow or Monday, they will ask the court to grant a stay in the injunction that the roads shall restore on June 1 the passenger and freight rates, effective before the state railroad and warehouse commission compelled the reduction.

This announcement was made today by Former Attorney General Young.

If the court grants the request, the status of the six roads, not party to the original suits, will remain as it has since the Minnesota rates were lowered by the state commission. The Soo line, however, agreed to abide by the court's decision in the Northern Pacific case.

Under these conditions the other five roads could not go back to the higher rates, but would have to obey the orders of the state regarding the lower schedules. This state of affairs may lead to further extended litigation between the state and the railroads, according to one of the state's counsel.

COPPERS HIGHER; TRADING IS LIGHT

Values Advance as Shorts Even Up Contracts—Dull Here.

The copper market was dull but stronger today. In face of the holiday and the usual "blue Monday" there was covering by shorts who were disposed to take chances on a possible decision by the supreme court Monday of interest to the stock market. Even if the decisions are against the corporations involved the market will rally, according to the views of many people, as an adverse decision in any case has been discounted and the market would be relieved of the suspense hanging over it.

On the other hand it is claimed that business is dull and that there is no immediate prospect of an improvement. There seems to be a surplus of nearly all manufactured products and until this is taken care of business is not likely to improve materially. The only favorable feature in the commercial situation is the excellent prospect for immense crops.

Amalgamated sold at $60.75, $60.50, $61.25 and then at $61.12½. Butte Ballaklava sold at $4.93¾ to $5, Butte Coalition at $16.50, Calumet & Arizona at $48.50 to $48.75, Greene at $6.25 to $6.50, Giroux at $5.87½, North Butte at $27, $26.87½ to $27, Ojibway at $5.25, Superior & Pittsburg at $14 to $14.12½.

Denn sold at $7, Red Warrior at 98c and eKating at $2.75 to $2.87½.

Closing quotations on the Duluth stock exchange today follow:

Listed Stocks—	Bid.	Asked.
American Saginaw	2¾	.....
Butte-A. Scott, full pd.	.....	5
Butte - Ballaklava	4 15-16	5⅛
Calumet & Arizona	48¾	49
Cactus Development	11c	14c
Copper Queen	.....	20c
Denn-Arizona	6⅞	7⅛
Giroux Consolidated	5⅞	6
Live Oak Development	.....	18¼
North Butte	27	27¼
Ojibway	5¼	5½
Red Warrior	.....	95c
Savanna, part pd.	.....	1 1-16
do full paid	.....	3¼
Shattuck-Arizona	17½	18
Superior & Pittsburg	14	14¼
Warren Development	2¼	.....
Warrior Development	.....	4¾
Unlisted Stocks—		
Amazon Montana	.....	1
Butte & Superior	.....	8½
do old	83c	86c
Calumet & Montana	32c	35c
Calumet & Corbin	20c	25c
Calumet & Sonora	6¾	7 1-16
Carman Cons.	70c	77c
Chief Cons.	1¼	1⅜
Elenita Development	.....	4⅛
Keating Gold	2 13-16	2 15-16
North American	.....	2
Rice Bay Iron Co.	.....	1
Summit	50c	51c
San Antonio	2¾	.....
St. Mary	.....	9c
Sierra	1½	2
Tuolumne	4 15-16	5⅛
Vermilion Steel & Iron	.....	3⅝

Total number of shares, 450.

GOVERNOR WILL SIGN KEEFE BILL

Ignores Entreaties of Nelson's Friends to Veto the Measure.

St. Paul, Minn., April 21.—(Special to The Herald.)—Governor Eberhart will sign the Keefe bill providing the popular nomination and election of United States senators, despite the entreaties of the friends of Senator Nelson for a veto. He said today that he would sign the bill.

W. W. Rich, deposed custodian of the federal building, with friends of the senior senator, visted Governor Eberhart yesterday and asked that he veto the bill, calling particular attention to the fact that in Oregon, which has a similar measure, a Republican legislature was forced to elect a Democratic senator.

Minnesota Republican leaders see in this bill the possible election of a Democrat, probaly John Lind, to the United States senate. Those close to the governor say a dark picture of the possible workings of this measure was drawn at the conference which the friends of Senator Nelson had with the state executive.

FIVE YEARS FOR "BLACK HANDER"

Severe Sentence for Man Who Sent Threatening Letters.

Chicago, April 21.—Giana Alongi, who was charged with being "a member of the Black Hand society," was sentenced to five years' imprisonment in Fort Leavenworth prison and ordered to pay a fine of $1,000 by Judge K. M. Landis in the United States district court here today. He was found guilty of sending threatening letters through the mails. At a former trial the jury disagreed and it developed after the jurors were discharged that only one had held out against conviction and he, because he had been threatened with death if he voted for guilt.

At the same time letters threatening the life of Judge Landis and the federal prosecutor were mailed through the Chicago postoffice and a dummy bomb was left in Judge Landis' chambers beneath the eyes of the federal secret service men who had been detained to guard the federal building.

SUPERIOR

PRAISES COMMISSION.

Tacoma Man Says New Form of Government Is Successful.

D. I. Cornell, a prominent business man and president of the Tacoma Commercial club in Tacoma, Wash., who is in Superior on a visit at the home of his daughter, Mrs. Walter Higbee, has much to say in praise of the commission form of government as it operates in Tacoma.

"It is undoubtedly true," he said, "that it is much easier to run a city on a business basis with a commission plan than under the old system. It also saves the taxpayers' money."

SCAVENGER LOSES JOB AND PAYS FINE IN COURT.

John Larson, city scavenger, was yesterday discharged by the mayor and afterwards arraigned in municipal court for a violation of the health ordinances. He was charged with leaving a dead cow on private property within the city limits. He paid $10 and costs. Three complaints were made against him, but only one was pressed.

MUST SERVE YEAR IN THE REFORMATORY.

Alex Grabofsky, who assaulted Mike Rotkovich with a knife, stabbing him in the head a few days ago in a lower Tower avenue saloon, was sentenced to serve a term of one year in the reformatory at Green Bay. He pleaded guilty to a charge of assault with intent to kill, when arraigned in superior court before Judge Smith.

Banquet of Soldiers.

Arrangements are being made for the annual joint banquet of the members of Hector Swift camp, Spanish-American War veterans and the "old Company I" soldiers, which will take place Friday evening, April 28. The affairs will be held at the Sons of Norway hall.

CHINAMEN ARE FINED.

Restaurant Men Found Guilty of Selling Milk Below Grade.

Three Chinese restaurant proprietors, arrested on complaint of Milk Inspector Grant E. Owen on the charge of selling milk which was below grade, were found guilty in police court this morning and fined $10 and costs each. Sing Ton Huie, who has two places, was found guilty and paid two fines. The others were Wong Sing and Euchee Young. Chin Ong, proprietor of the Mandarin cafe and official interpreter of the United States government, was with them to interpret for them. Police Prosecutor Walter F. Dacey appeared for the city and Attorney Alexander Marshall for the defendants.

Saturday Specials at Bayha's!

These specials, like all **Bayha Values,** are timely money savers for the homefurnisher and represent more value for the money than can be had elsewhere. They come up to the standard of the Bayha policy of **BETTER GOODS** and **BETTER VALUES.**

Economy and Lasting Satisfaction Make the Ideal Gas Range the Only Gas Range for the User—

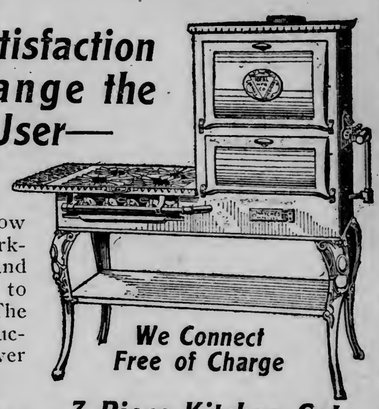

You can profit by the experience of others if you will step into our store and let us show you the Ideal Gas range. We can show you original gas bills of various ranges working under the same conditions as the Ideal and using enough more gas than the Ideal used to pay for one of these stoves in a short time. The difference is in the burners and in the construction of the stove. Come in and talk this over with us.

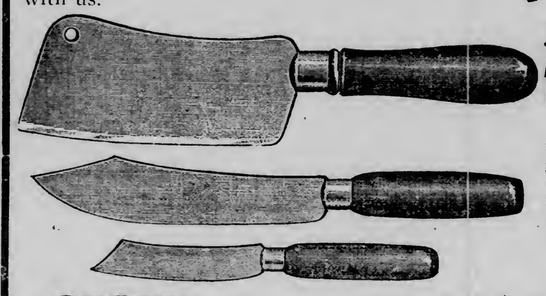

3-Piece Kitchen Set—
Extra Quality---
Worth 65c, Special 33c

This kitchen set is made of warranted steel, and is heavy enough to give satisfactory service in every way. It is not a cheap "bargain counter" article, but something that will last and do the work.

Limit, 1 set to a customer.

No Phone or C. O. D. Orders Accepted.

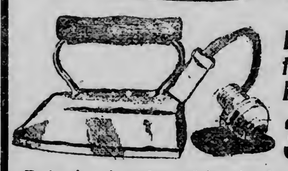

Electric Irons 3.75

Robs ironing day of its drudgery. Is always ready for use, saves time and expense.

Special Sale, Guaranteed Coffee Percolators

Tomorrow we put on sale a fully guaranteed and thoroughly practical Coffee Percolator. The price of these percolators is within the reach of all. The special prices make them excellent values.

4-cup Size $1.48
6-cup Size $2.19
9-cup Size $2.98

A $40 Sewing Machine for $10

Here's an opportunity to save money on your homefurnishings and buy a $40 sewing machine for $10.

Purchase goods here to the amount of $150 and we will sell you one of these guaranteed machines for $10. A complete set of attachments goes with every machine. Guaranteed high grade in every respect. You can save money by taking advantage of this proposition.

Your Credit Is Good

COMPLETE HOUSEFURNISHERS
BAYHA & CO.
Second Ave. W. and First St.

We Do As We Advertise

ALBENBERG'S

Coats, Suits and Millinery

Embrace the Latest Ideas for Spring

at Popular Prices!

Gloves

In all the wanted lengths and shades, in Fownes, the Elite and Kayser's Silk and Fabric Gloves. Prices run from 50c up, in silk, and from $1 up in these standard makes of kid. For the little tots we have Kid Gloves which will fit a 2-year-old.

New Coats for Spring

The newest and latest ideas in high-class tailoring,

$15, $17.50, $19 and Up

New Spring Suits

Smart Spring models. The materials, colorings and workmanship are the best obtainable, and the price range is—

$15, $18.50, $22.50 and up

Spring Millinery

Hundreds of women will tell you that Albenberg's showing of Hats at popular prices, is by all odds the best to be seen in Duluth—and no woman in justice to herself should select a hat without first looking at our assortment at

$5.00, $7.50, $10.00 and $12.50.

Neckwear

All that's wanted, and all that's new in dainty neck fixings. A most beautiful collection of Jabots, Collars, Stocks and Ties in lace, lawn and linen specially priced to sell from—

25c up

Hosiery and Underwear

We are splendidly ready to meet all demands for all the different weights wanted, and at the right prices too. We can fit the very small woman or the one who needs an extra large size.

New Jewelry

All that's wanted in the new ideas for spring. All sizes of mesh bags and beaded bags, as well as the new satin and velvet bags—Belt Pins and Buckles, Neck Pins and Hat Pins, in a bewildering variety, at moderate prices.

ALBENBERG'S

POTATOES ARE HIGHER

Old Crop Nearly Exhausted and New Tubers Still Scarce.

Between-Crop Period Brings Advance in Nearly Every Line.

Old potatoes are going up in price. They are now selling at 85 cents a bushel retail, wheer last week they were 80 cents and the week before 75 cents. New potatoes are a little more plentiful but are still priced at 10 cents a pound.

Green vegetables which are on the market now, are at about the same mark as last week. A nice display of new long radishes was shown marked at two bunches for 15 cents. The little round ones are 5 cents a bunch as are green onions also. The leaf lettuce looked especially good today in fresh crisp bunches marked 5 cents a bunch.

Pieplant in fresh stalks is selling at two pounds for 15 cents and oranges and grape gruit remain about the same. Strawberries are still two boxes for 25 cents but are fine large berries, juicy and ripe. Malaga grapes are selling for 30 cents a pound.

New maple sugar is now in the market selling at 20 cents a pound. Last week it was priced at 25 cents for a pound cake. The maple syrup will be in soon, too.

Down on Michigan street, at this period of the year when old crops are nearly exhausted and the new yields of produce are not ready for market, except the produce grown in extreme Southern states, prices generally pursue an upward line. The tendency of values this year is no exception to the rule. Prices of nearly all sorts of produce are higher. Even the staples are advancing, potatoes being higher while cabbage is soaring and onions are going forward rapidly. Prices of green stuffs are on a hothouse basis as this market is now getting its green goods either from hothouses or from extremely distant points. Relief will come in the near future when shipments from the Central states will begin. At present the produce crops of the Central states are not near maturity while the tail-end produce of the extreme Southern states is being shipped, but not liberally.

Head lettuce is sharply higher and the supply is small. Leaf lettuce is stronger in sympathy. California has advanced sensationally. The supply is small and receipts are scarce. Spinach had advanced and round radishes have gained 50 per cent in value in the last week or two while the long kind, which are not in favor with the high class trade, have remained stationary. California celery is selling at steady prices but the Florida variety is higher. It is of exceptional quality and the demand has been excellent.

Strawberries Cheaper.

About the only eatable that is cheaper is the Louisiana strawberry which is coming to this market in large volume. The demand is not as heavy as might be expected and receivers have been forced to make sharp concessions to attract business. Pieplant is slightly weaker also, shipments arriving in increasing volume from Illinois. The strawberry season is getting into full swing. Mississippi has started to ship and lower prices are expected. The quality of the berries this year is unusually good as there has been an abundance of moisture.

Old cabbage is being rapidly cleaned up and Holland seed cabbage has hit the roof, prices being unusually high. This week sales were made at $40 a ton. Potatoes are more active and stronger. The demand for this staple increases as prices of other goods advance. So long as flour and potatoes are cheap the average consumer is a purchaser of fancy goods also, but as the prices of the latter begin to advance he confines his consumption chiefly to bread and potatoes. With flour and potatoes both advancing and fancy goods considerably higher, the consumer is now paying more for the privilege of living than at any time within the last two or three months. New Bermuda potatoes are on the market but the fancy price of $3.50 a bushel are asked for them. Red and yellow onions are higher and the market is active. New Bermuda onions, big and sound, are new arrivals on the market and have been selling at the stiff price of $3.25 a bushel. The common table rutabaga is slightly higher.

Little Change in Fruit.

The fruit market is in a seasonable condition. Prices on oranges have not been changed for some time and the trade is moderately active. The apple market is stronger. The supply is comparatively small and many varieties are out of the market. Florida grapefruit is higher and the demand is firm.

The cheese market is exceptionally active and the market is firm. It has recovered most of the weakness of some time ago. At that period the forthcoming make of cheese was expected to be exceptionally heavy, but the opinion of traders is now more conservative. The demand for cheese is excellent, the trade in American makes being unusually large. The volume of business in Americans is steadily increasing from year to year although the foreign varieties do not seem to lose ground.

The butter and egg markets are firm and featureless. The heavy supply of butter is being worked off slowly at prevailing low prices. Eggs are being bought heavily by cold storage houses as eggs put in storage at this season of the year are better in quality in the following winter than eggs placed in storage in June or July. The production is large. Although the demands holds up the seasonable weather is having the effect of increasing the output and shipments to markets are liberal.

Sugar Prices Up.

Sugar is the chief topic of discussion in wholesale circles. An advance of 10c per 100 pounds on all grades of sugar was made this week by all of the New York refiners, following the advance in prices of raw sugar. Purchases of raws at from $3.92 to $3.98 were made at the highest levels reached this season. April delivery was bought for $3.98 per 100 pounds. Indications point to a light crop of sugar in Cuba. This feature of the market is the governing influence on sugar prices which show tendencies of seeking higher levels.

Advices from the coast say that sweatbox raisins have advanced to 4 cents a pound. Buyers are not inclined to be seriously impressed by the news, believing it to be a bullish move by growers and others interested.

WEST END

OLD SETTLER PASSES AWAY

Death Claims Mrs. Jean Stevenson at Her West End Home.

After suffering four days from a paralytic stroke, Mrs. Jean Stevenson, aged 69, for the past quarter of a century a resident of the West end, died early today at her home, 1731 Piedmont avenue. She was stricken Sunday afternoon at 3 o'clock and never regained consciousness.

She was the wife of Edward Stevenson, who survives her. She also leaves nine children, six sons and three daughters. They are: William of Canada, Duncan of Superior, Thomas of Minneapolis, Angus of Duluth, Donald of Fergus Falls, Minn., and Franklin of Duluth; Mrs. Annabelle Eliseffer of Minneapolis, Mrs. Eliza McDonald and Mrs. Edna Teer of Duluth.

Her youngest son, Franklin, is manager of the Home laundry, Twentieth avenue west.

The funeral will be held tomorrow afternoon from the residence of her daughter, Mrs. A. F. McDonald of 2731 West Third street. Burial will be at Forest Hill cemetery.

IMPORTANT MEETING OF WEST END CLUB.

At its meeting this evening, the West End Commercial club will receive the public market agitation and decide what steps will be taken, if any, to have an annual banquet this year. Other matters, such as paving projects, may also come up.

Inquiries are being made by farmers on the Hermantown road as to the prospect for a public market at the West end this year and the Commercial club members feel that it is essential that such an institution be established this summer.

Many who own small tracts of ten or twenty acres apiece, have gone into the raising of garden truck. This they take to the city and generally manage to dispose of it without much trouble. However, with a public market to encourage them, it is figured that the farmer and truck gardener would be brought in closer touch with the business men of the West end than ever before.

'THAT BOY AND HIS MARBLES.'

"That Boy and His Marbles" will be the subject of a lecture to be delivered from the pulpit of Grace M. E. church, Twenty-second avenue west and Third street, Sunday evening, by the Rev. J. H. Murray. Rev. Mr. Murray believes that games of childhood have much to do with the man in after life and has incorporated a few of his ideas into his talk.

This will be the first of a series of lectures at Grace M. E. church by the pastor. On the following Sunday he will talk on "The Piker."

West End Briefs.

Miss Esther Anderson of Twenty-third avenue west has gone to Madison to visit relatives for a few days.

The funeral of Ole Fritsall, aged 26, who died Wednesday from blood poisoning, resulting from a nail scratch on the hand, was held this afternoon from the Olson & Crawford undertaking rooms, 2118 West First street to Park Hill cemetery. Rev. J. M. Nervig, pastor of Zion Norwegian Lutheran church officiated. Fritsall lived at 2128 West Third street.

The twelfth annual church supper of the Second Presbyterian church will be held this evening at Columbia hall, Twentieth avenue west and Superior street. Elaborate preparations have been made for the affair.

Rev. J. H. Murray has returned from Hibbing, where he attended the annual district meeting of the Duluth district of Methodist Episcopal churches held this week. Mr. Murray is pastor of Grace M. E. church.

The funeral of Mrs. Mary Anderson, wife of Charles A. Anderson of 2027 West Second street was held yesterday afternoon at 2 o'clock from Grace M. E. church to Park Hill cemetery. The Rebekah ladies attended the funeral in a body. Rev. Murray officiated.

Adolph Gustafson of South Twenty-ninth avenue west has recovered from his recent illness.

Martin Thorsen returned yesterday from a business trip to the Twin Cities.

The Lion drug store has moved to the new Anderson-Thoorsell block, 2030 West Superior street.

FARGO COMMERCIAL CLUB TO ENTERTAIN

E. L. Millar of Duluth Among Outsiders Who Will Deliver Addresses.

Fargo, N. D., April 21.—(Special to The Herald.)—The house warming for the Commercial club rooms will occur this evening. The club lost its former quarters last September by fire and for nearly six months were guests of the Elks. Recently the new quarters were fixed up and tonight occurs the official opening.

Representatives from the commercial bodies of the Twin Cities, Duluth, Moorhead and several Minnesota towns, as well as all the North Dakota cities are to be present. There will be a banquet at 6:30, followed by a social session. President Hardy of the club will act as toastmaster.

Those Who Will Speak.

The address of welcome will be by Mayor Lovell of Fargo; H. A. Bronson of Grand Forks, will discuss "Publicity for North Dakota"; H. L. Halvorson of Minot, "The Public Needs of the State"; Louis Betz, "The St. Paul Commercial Club"; R. S. Adams of Lisbon, "Manufacturing and Urban Growth"; F. E. Smith of Wahpeton, "The Get Together Spirit"; W. G. Nye, "The Minneapolis Commercial Club"; Ex-Governor E. Y. Sarles of Hillsboro, "Hillsboro and Traill County"; J. M. Stewart of Mayville, "The Functions of Commercial clubs"; M. A. Lilies of Minnewaukon, "The Commercial Clubs in Small Cities"; C. F. Rathman, Jamestown, "Merchants and Commercial Clubs"; C. L. Cluckholn, "St. Paul Association of Commerce"; W. J. Medland, Jud, "The Village Club"; J. W. Brazdon, Minneapolis, "Early Days of Fargo"; O. Sankstad, Northwood, "Market Days"; E. L. Millar, Duluth, "The Commercial Club"; J. D. Pierce, Larimore, "State Organization"; Leslie Welter, Moorhead, "Our Sister City."

Blames Company; Not Employe.

Sheboygan, Wis., April 21.—The jury in the case of George Thiene, the motorman who operated the electric car which went into the river on Feb. 9, drowning three persons, and who was charged with manslaughter in the fourth degree, returned a verdict of not guilty. The jury in its verdict held that the company rather than its employe was liable for the accident.

NEW IRONTON HOTEL.

Plans Drawn for Substantial Structure in Cuyuna Range Village.

Ironton, Minn., April 21.—(Special to The Herald.)—Plans have been drawn for a hotel, two stories in height, covering one-quarter of a city block. Duluth architects are working on the plans. The hotel will have a lobby 40 by 30 feet and an additional one 40 by 24, which when joined will be used for convention purposes. A banking room will be on the main floor, storerooms, billiard rooms, buffet, corresponding room and a magnificent dining room and all the conveniences of an up-to-date hotel. On the second floor will be the sleeping apartments and the hotel will rival anything on the range and in some instances eclipse them in new features.

A road costig the townsite $1,000 was constructed after repeated requests for assistance from the county commissioners had been turned down.

Ed Syverson, who has charge of the local agency for Ironton lots, is completing a pretty cottage on Irene avenue and Fifth street. A large and beautiful porch is one of the distinguishing features of the cottage. Painters are putting the finishing touches on the building.

Redfield & Colburn, contractors of Cloquet and Proctor, are putting in a large store building on Ironton avenue near Fifth street.

DUNN COUPON BALLOT SCHEME IS REPEALED.

Eau Claire, Wis., April 21.—(Special to The Herald.)—The Moncena Dunn coupon ballot adopted by the Eau Claire county board at the special session a year ago, and tried at the election Nov. 8, 1910, is no more as far as Eau Claire county is concerned, as the county board put the finishing touches on the so-called pocket ballot by repealing the resolution adopted a year ago adopting the ballot, 21 voting for the repeal and 7 against.

Real English Slip-Ons, $10.

The only guaranteed waterproof featherweight garments made, only $10, at the "3 Winners," 115 East Superior street.

Advertise in The Herald

D. H., 4-21-'11.

Columbia Clothing Co

THE ONLY STEIN-BLOCH CLOTHES SHOP IN DULUTH

Knapp-Felt Hats
Manhattan Shirts
Barker Collars
Everwear Hose
Hanan Shoes

Any man who can be fitted in Stein-Bloch Ready-to-Wear Clothes

and does not take the opportunity to be fitted is not playing square with himself and his bank account.

STEIN-BLOCH SMART CLOTHES have done more toward promoting economy and improving men's looks than about any one thing in America. That's our belief.

Try on and see about your own looks. You can be fitted. From $20 up.

THE COLUMBIA
AT THIRD AVE. WEST

Moe's
John J. Moe & Sons Co (Formerly Johnson & Moe) — The West End Big Department Store
21st Ave W. & Superior St., Duluth.

Spring Is With Us Once Again

Now that the sun shines 'most every day and the weather is getting a little warmer all the time, don't you feel that you ought to get your Spring Clothes on?—They are all wearing 'em now, and you don't want to feel "out of it." Moe's is waiting for you with all the newest and best of the home and imported things for the new season, priced, as always, quite a little lower than you can get articles of similar quality anywhere else in the city.

In the Cloak and Suit Dept. We're Ready for Spring

Honestly, we neved HAD so fine and varied a lot of styles and models to select from as we now have, awaiting your inspection! If it's NEW—it's here. If it's stylish—it's here—and if it's here, the price is right!

Dainty Suits for Dainty Dressers

We can't begin to tell you everything we have awaiting you in our well-stocked department, but here are a few samples, just to whet your appetite, all at the one little price of twenty-five dollars, and all worth at least half as much again, judged by any other standard but Moe's. There's one model in black and white Sheppard Plaid, trimmed with wide, black satin band around bottom of skirt and jacket, lined with an extra quality of Poir de Cygne silk; well worth $32.50, but the Moe price is..... **$25.00**

Other models in Imported Satin Venetians, lined with Poir de Cygne silk, in all the leading colors and in the newest styles—clinging, Grecian effects. All at..... **$25.00**

A splendid black serge suit, with sailor collar, and trimmed with braid, lined with Poir de Cygne silk; a nobby and durable suit; worth not less than $25, at the Moe price of..... **$18.50**

If You Would Rather Be Rich Than Stylish

Come in and see some of the last year's models in suits and coats, in really dressy styles, just a little out of the present march of Fashion, but thoroughly good and wearable, in all the wanted materials and colors. We have about 75 models to choose from; priced originally all the way up to $35, take your choice NOW, at..... **$12.50**

TWO ATTRACTIVE SKIRT SPECIALS

One lot of skirts, worth up to $3.50, in blue and black panamas, dressy stylish models, ALL at $1.98.

One lot of skirts, worth up to $8.50, in serges and panamas, and heavy worsteds, black and all colors, ALL at $5.98.

Special for All Day Saturday

Apron Ginghams in blue and brown checks, the regular 8c value; while they last, ON SATURDAY—yard..... **6c**
Limit, ten yards.

Special for All Day Monday

Finetta Percale in neat, new patterns, in light and dark blues, grays and black and white; regular 8½c kind—ALL DAY MONDAY, at yard..... **6c**

Don't Fail to See Our Showing of the New Foulard Silk Frocks—the Newest of the New.

And Now Decide on that New Hat

You can't do better than to come in and see the two tables full of new and stunning models (following the newest imported shapes), which we are making a special leader of at the really tiny price of FIVE DOLLARS. These hats would honestly cost you at least $8.50 in any other store in the city, while the exclusively millinery stores would call them a great bargain at $12.50. It's only because we want to get you in and show you that we can sell you everything you need at a great saving, that we make this great special inducement ourselves. We know that you will not be able to beat this special anywhere, either in quality or on price, and we know that you know it! All at..... **$5.00**

New arrivals at $2.50, $3.00 and $3.50. All the new shapes in blacks, from $2 up. The newest imported models, direct from the Rue Royale, Paris at from $12.50.

Rousing Ribbon Values—All-silk taffeta ribbons, 4½ inches wide; in all the wanted shades; actual 25c value, at..... **11c**
Same, but 6 inches wide; worth 35c, **18c**

Muslin Night Gowns—Made of a good quality muslin, trimmed with 15 rows of tucks on yoke; the regular 75c kind, Saturday and Monday. **58c**

A FEW CORSET COVERS to go at a very special price for these two days. These covers are right in style and quality; are trimmed with lace and ribbon; regular 38c, Saturday and Monday..... **25c**

WATCH THIS SPACE MONDAY FOR MORE BARGAINS

The Home Beautiful

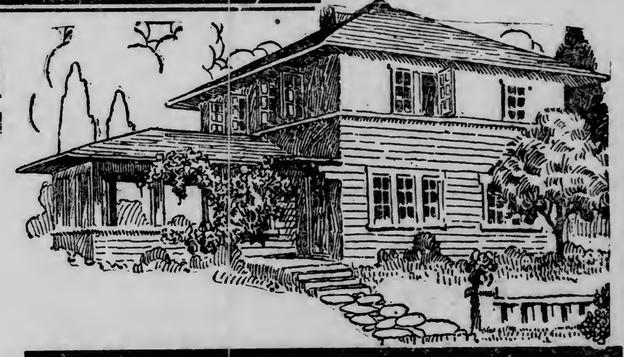

Needs no vast expenditure to obtain. Much depends upon the garden — more than many think. Given a beautiful garden, laid out with artistic care, and cultivated with an eye ever toward the beautiful and even the plainest, dowdiest of homes may become a Thing of Beauty—a gem set in the rainbow-colored enamel of its flower beds and shruberies. The possession of such a garden asks little in mere money, it demands mostly the appreciative care of the possessor and a little of that hard work without which nothing worth while can ever be secured. A few hours in the cool of the evening, a few minutes of health-giving exercise before the morning meal — well-directed toil, with tools of quality; and the reward is certain. But, remember, folks, it will be too late to wish for one when you see your neighbors' gardens, a blaze of color: You must start right away! Get the impulse!—however small the spot of ground you call your own, you can make of it a thing of beauty if you WANT to. Let us make the start easy:—

Kelley HARDWARE CO.
118 & 120 WEST SUPERIOR ST. DULUTH, MINN.
IN OUR REPAIR SHOP, IN THE BASEMENT, WE REPAIR EVERYTHING

Gardening Tools of High Quality at Specially Reduced Prices:

To get the best results from a garden, small or large, first be sure your tools are right! They say that genius rises superior to defects in mere tools, but most of us are not long on genius and need no handicaps to reduce the quality of our work. So get the GOOD tools—we would suggest the "Planet Junior," tools of super-quality, which we have found to give complete satisfaction. Much depends on the depth to which seeds are planted, and on the proper spacing of them; so we would particularly recommend that this should not be left to chance, but, by the investment of NINE Dollars in a Planet Junior Seeder, be reduced to mathematical certainty. The seeder will soon save its cost in labor and in increased RESULTS. For the other tools you will need, we have taken some excellent lines and removed the profit—these we offer to you at practically the wholesale cost to us. We frankly tell you that we do this simply to give you an inducement to GET STARTED towards having a garden. When once you have passed the stage of preparation and begin to reap your reward in a harvest of beautiful blossoms, when once you find how easy and how pleasant the care of a garden is, we know that you will want to go into the thing on a larger scale, that you will still need tools of super-quality and that you will REMEMBER.

Garden-Planting Hoe, regularly sold at 25c, now..... **17c**

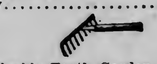

Malleable Tooth Garden Rake, 12-tooth; regularly sold at 25c, now..... **17c**

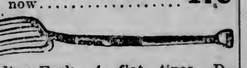

Spading Fork, 4 flat tines, D-handled, regularly sold at 85c, now..... **55c**

Market Basket

THE PUBLIC MEAT MARKET

6 LAKE AVENUE SOUTH, NEAR CORNER SUPERIOR STREET.

RAISE THE QUALITY—LOWER THE PRICE—That has always been the Public Meat Market's method and always will be. We've demonstrated this fact to thousands who have investigated. It will pay YOU to investigate.

LITTLE PIG PORK—Per Lb. 10c

10 lbs. RAW LEAF LARD 10 lbs. $1.00

Boneless Pork Roast, per lb	12½c	Small Hams, California style, per lb	12½c
Extra Choice Dry Salt Pork, per lb	12½c	Prime Steer Beef Stew, per lb	8c
Pork Chops, small and lean, per lb	15c	Prime Steer Pot Roast, per lb 12½c and	10c
Fresh Pork Sausage, per lb	10c	Prime Steer Family Steak, per lb	12½c
Home cooked Pigs feet, per lb	8c	Prime Steer Rib Roast, per lb 16c, 14c and	12½c
Whole or Half Ham, per lb	15c	Choice Sirloin and Porterhouse Steak, per lb	15c
Fancy Narrow Strip Bacon, per lb	18c	Fresh Hamburger Steak, per lb	10c
ELGIN BRAND CREAMERY BUTTER, per lb	27c	Wisconsin Full Cream Cheese, per lb	17c
Minnesota Creamery Butter, lb	25c	New York Full Cream Cheese, per lb	20c
Dairy Butter, per lb	18c	German Handkaese, 3 for	10c
Peanut Butter, per lb	15c	Primost, per lb	12½c
Strictly Fresh Eggs, per doz	18c	Imported Emmenthaler Swiss Cheese. Camembert Cheese.	

5 LB. PAIL OF PURE RENDERED LARD ONLY..... 55c

Leg of Mutton, per lb	15c	Special sale of Milk fed Veal. Whole fronts, per lb	10c
Mutton Roast, per lb	12½c	Whole hindquarters, per lb (We will cut it for you.)	12½c
Mutton Chops, per lb	15c	Veal Breast, per lb	10c
Lamb Stew, per lb	10c	Veal Steak, per lb (Western style.)	15c
Fancy dressed Chickens.			

MILWAUKEE SAUSAGE AND RYE BREAD

PURE FOOD GROCERY CO.

PHONES—Grand 557; Melrose 4081. 325 EAST SUPERIOR ST.

OUR COMBINATION OF QUALITY GROCERIES, LOW PRICES, FREE PREMIUMS IS HARD TO BEAT NO MATTER WHERE YOU WANT TO BUY.

SPECIALS FOR SATURDAY AND MONDAY

EGGS—Guaranteed Fresh, 3 Dozen for 40c
(With a $1 order or more of other goods. Sugar not included.)

SUGAR—Best Granulated, 18 lbs. for $1.00

FLOUR, (will soon advance), Best Patent 98 lb sack $2.80
(Take advantage of present low price.)

Butter, strictly fresh creamery, per lb	25c	Salt Pork, per lb	10½c
Peanut Butter, 2 lbs for	25c	Bacon, fancy, per lb	18c
Celery, large stalk, each	5c	Cocoa, Pure Food Brand, guaranteed, regular 20c can	19c
Lettuce, 3 large bunches for	10c	No. 1 Premium Chocolate, Pure Food Brand, guaranteed, lb	32c
Ripe Tomatoes, per basket	20c	Soap, Lenox, 7 bars, 25c; 30 bars for	$1
Ripe Pineapples, each	20c	Mince Meat, 3 for 25c; 6 for	45c
Pure Lard, per lb	11c	Seedless Raisins, regular 12½c —3 pkgs. for	25c
Milk, Van Camp's, Peerless, etc., 6 cans for	55c	Onion Sets, per quart	5c
"Argo Starch" 7 5-cent pkgs.	25c	All other goods are lower on an average of 25 per cent than elsewhere. All we ask is an opportunity to prove our claim. Watch for our Wednesday specials. Deliveries made to any part of the city.	
Kingsford's Corn Starch, 4 10-cent pkgs	30c		
Sweet Corn, (our well known brand), per can	8c		
Baked Beans, "Our Leader" No. 3 can, each	10c		
Hominy and Pumpkin, No. 3 can, 3 for	25c		

COX BROS.' MARKET

101 EAST SUPERIOR STREET

Contentment Is More Than Half the Feast!

By your meats where satisfaction is sure—where you get the best for the least money. We can satisfy you in both quality and price.

Choice Rib Roast, at, per lb 18¢ and 15¢
Choice Milk-fed Veal Roast, at, per lb 15¢
Pot Roasts, corn-fed steer beef, at, per lb 12½¢ and 10¢
Little Pig Pork Loins, extra fine, whole, at, per lb 13¢
Be sure to get one of our fine Hams, at, per lb 15¢

Cash Prices.

We have something specially nice in Milk Lamb and Poultry. To be pleased—telephone.

Third President of the United States, Thomas Jefferson, said:

"When a man assumes a public office he should consider himself as public property."

First Minister to England.
The Ablest Champion of Independence.
First Vice President.

Third reason for using the flour the best cooks use—When a concern makes a product, it should make the best product possible.

DULUTH UNIVERSAL MILLING CO. USE DULUTH UNIVERSAL FLOUR DULUTH, MINN.

First and Best Flour on the market.

First and Only Flour to order.

Second to no other Flour made in the Northwest.

Duluth Universal Milling Co.

THE FLOUR THE BEST COOKS USE.

Saturday Specials

Eggs—Strictly Fresh—6 dozen	$1.00
Butter—Creamery bulk, 5 lbs	$1.00
Pork Roast—Whole, lb	10¢
Lard—Strictly Pure —3 lbs, bulk	35¢
Hams—Sugar Cured—per lb	15¢
Bacon—Fancy, wide, whole, per lb	18¢

Fresh Meats, Poultry, Lamb, Mutton, etc., at lowest market prices.

MEAT DEPARTMENT.

NATIONAL CO-OPERATIVE MERCANTILE COMPANY,

321 West First Street.
DULUTH, MINN.

PIERSON BROS.

SANITARY MEAT MARKETS.
107 West Fourth Street.

OTHER SHOPS:
427 East Fourth Street.
104 East Fourth Street.
All Markets Have Both 'Phones.

JOHN LOGAN & CO.

932 EAST FOURTH STREET.
Two Phones, Melrose 2265, 2266. New Phone 365.

4 Cans Corn, 4 Cans Peas, 4 Cans Tomatoes — Assorted Per Doz. $1

Can Tomatoes—Per Dozen $1.25

Strawberries, extra fancy; Florida Grapefruit; California Naval Oranges, sweet and juicy.

Florida Pineapples Fancy Large Ones—Each 25c

Green Vegetables in abundance, and the best ever to pick from.

Wax Beans	New Florida Cabbage
Asparagus	Florida Celery, crisp and sweet.
Hothouse Radishes	Hothouse Cucumbers
Long Radishes	Green Onions
New Cauliflower	New Bunch Beets
Endive	New Bunch Carrots
Bermuda Onions	Parsley
Green Peppers	Lettuce
Fresh Mint	Spinach
Sweet Potatoes	

4 Lbs. Rhubarb .. 25c

Florida Tomatoes Per Basket 25c

ICE CREAM THE VELVET KIND

'Tis made in the most sanitary and scientifically equipped ice cream plant in the country.

We use none but the purest ingredients.

We are ready to supply your needs on order.

Special Brick Forms, Ices, Sherbets, Frappes and Punches.

BRIDGEMAN-RUSSELL CO.

16 WEST FIRST ST.
Both Phones, 352.

Advertise in The Herald

Duggan Beef & Provision Co.,

505 East Fourth Street.

We have opened a first-class market and will aim to sell you high-grade meat at prices that will save you money.

40 Eggs, 50c

Beef		Lamb	
Rib Roast	10c and 15c	Legs	15c
Pot Roast	8c and 10c	Chops	18c
Sirloin Steak	18c	Stew	8c
Porterhouse Steak	18c	Veal	
Round Steak	12½c	Leg	12½c
Boiling Beef	6 and 8c	Shoulder	10c
Beef Stew	7c	Chop	15c
		Stew	8c

McKENZIE & McGHIE,

301-303 EAST SUPERIOR STREET.
Melrose 778-9. Zenith, Grand 997.

SPECIALS TOMORROW!

98 lb sack Best Flour	$2.75
49 lb sack Best Flour	$1.40
3 pkgs. Best Corn Flakes	25¢
3 pkgs. Best Rolled Oats	25¢
Solid Ripe Tomatoes, per basket	25¢
Strawberries, per box, 10¢; best ones, 2 for	25¢
Asparagus, 2 bunches for	25¢

Wax Beans, Green Beans, Green Peas, Spinach, Fresh Mint, Water Cress, Cucumbers, New Beets, New Carrots and everything else that is in the vegetable market.

FOLZ GROCERY CO

MELROSE 234-254. 117 E. SUPERIOR STREET. GRAND 234-48.

10¢ box—STRAWBERRIES, extra fancy, box 10¢
11¢—PURE LARD, per lb 11¢
18¢—STRICTLY FRESH EGGS, per doz 18¢
(Every Egg Guaranteed.)

FRESH TOMATOES, per basket 25¢
15¢ doz—SWEET NAVEL ORANGES, doz 15¢

Sweet Peas	Green Peppers	Radishes	String Beans
Celery	Cucumbers	Onions	Asparagus
Mint	New Potatoes	Watercress	New Beets
Parsley	New Carrots	Spanish Onions	New Turnips
Egg Plant	French Endive	Cauliflower	Pie Plant
Oyster Plant	Spinach	Wax Beans	Sweet Potatoes

BAKING DEPT.—Red Cherry Pie—Special for Saturday

We claim to use just as good material in our baking as you do in your kitchen, and we are just as careful in the preparation of it. We have no secret material—go into our kitchen and see for yourself.

BARTHE-MARTIN CO.,

WHOLESALE GROCERS TO CONSUMERS.

WHILE THEY LAST

Special Prices For Cash Saturday and Next Week Only.

	Special Price.	Reg. Price
Rumford No. 1 cans Baking Powder, each	19c	25c
1-lb pack. Mule-team Borax, each	9c	15c
Pint bottle Snider's Catsup, each	19c	25c
¼ tins Russian Caviar, each	35c	60c
10-lb boxes Celery Salt, per lb	13½c	25c
Cocoanut, per lb	12½c	25c
Cocoa, ½-lb tins—Our Own	12½c	25c
Santa Clara Prunes, 60-70 size, per lb	11c	18c
Raisins—2-Crown Muscatel, per lb	5c	10c
Knox Gelatine, per package	9c	15c
Cox Gelatine, per package	9c	15c
Le Page's Glue, per bottle	5c	10c
Lye, per can	5c	10c
1 dozen packages Safety Matches	5c	10c
Toothpicks, per package	2c	5c
Mop Sticks, each	5c	10c
None-Such Mince Meat, per package	7c	10c
Gallon cans Black Molasses	29c	50c
No. 2 package H-O-Co Oatmeal	7½c	15c
Dill and Sour Pickles, per gallon	29c	50c
28-lb bags Table Salt, each	25c	40c
56-lb bags Table Salt, each	45c	70c
PALM OLIVE SOAP, per bar	5c	10c
6-lb boxes Silver Gloss Starch, each	45c	60c
Rich Gallon Cans Pure Maple Syrup, each	$1.35	$2.00
Brooke-Bond, 1-lb cans Tea, purple	45c	60
Brooke-Bond 1-lb cans Tea, orange	50c	70c
Campbell's No. 2 cans Baked Beans, per can	8c	15c

BARTHE-MARTIN CO.,

102-104 MICHIGAN STREET.

A. W. ANDERSON
TWO MARKETS.
527 East Fourth Street.
PHONES:
Old, Melrose 1382; New, Grand 1809.
Lakeside market in connection with Edw. Strange's store. Phones: Old, Merose 111; New, Park 6032.

Read The Herald Wants

SPECIAL FOR SATURDAY!

CARNATIONS, 50c Per Dozen

J. J. LEBORIOUS, The one who grows his own plants.

921 East Third Street and 6 East Superior Street.

THE ZENITH CASH MARKET

14 West First Street

Pork Loins, per lb	11½¢	Round Steak, per lb	12½c
Whole Forequarters Veal—per lb	7¢	Family Steak, per lb	12½c
Pigs, 100 to 150 lbs—per lb	11¢, 12¢	Sirloin Steak, per lb	15c
Whole Hindquarters Veal—per lb	10¢	Porterhouse Steak, per lb	18c
Fresh Killed Chickens, per lb	15¢	Leg of Lamb, per lb	15c
Turkeys, per lb 20¢	Geese, per lb 20¢	Lamb Roast, per lb	10c
		Veal Roast, per lb	10c
		Hams, per lb	15c
		Pot Roast, per lb	10c
		Leaf Lard, per lb	13c
		Rib Roast, per lb	12½c
		Hamburger, per lb	10c
		Breakfast Sausage, per lb	10c
		Sausage Meat, per lb	10c
		Bacon, per lb	16c

All kinds of Fancy Smoked Sausage, Liver Sausage, Blood Sausage, etc., at lowest prices. GEORGE O. SMITH, Manager.

LOOK!

Specials for Tomorrow and All Next Week:

Shoulder Pork Loins, per lb 12½c

Chickens, lb	15¢
Brick Cheese, lb	15¢
Pot Roast, lb	10¢
Mutton Roast, lb	10¢
Mutton, Chops, lb	12½¢
Veal Roast, lb	12½¢
Veal Chops, 2 lbs for	25¢

Everything fresh from the country.

NORTHLAND MEAT CO.
1029 West Michigan St.

GASSER'S

(If you want quality)

Our special combination for your Sunday dinner will be

Fresh Crushed Strawberry Ice Cream and Pineapple Sherbet

Sunday Morning Delivery

DULUTH PROVISION CO

17 First Avenue West

Remember we will sell you the best meats on the market at from 20 to 40 per cent lower than any shop in the city, and we will leave it to our customers to decide.

Pork Roast, lb	8¢
Salt Pork, lb	10¢
Pork Steak, lb	11¢
Leaf Lard, lb	10¢
Pure Rendered Lard, lb	11¢
Bacon, by the Strip, lb	15¢
Spare Ribs, lb	10¢
Veal Roast, lb	8¢
Veal Chops, lb	12¢
Roast Lamb, lb	10¢
Lamb Chops, lb	12½¢
Fancy Pot Roast of Beef,	10¢
Best Native Steer Prime Rib Roast, lb 12½¢ and	15¢
Native Steer Beef Steak	12½¢
Fancy Dressed Chickens,	15¢

All kinds of Home-made Sausage, fresh and fine flavor.

DULUTH SAUSAGE CO.

32 West First St.
CASH MARKET

SATURDAY SPECIALS

Pork Roast, per lb	9¢
Pot Roast, per lb	9¢
Rib Roast, per lb	15¢
Sirloin Steak, per lb	16¢
Porterhouse Steak	17¢
Ham, per lb	15¢
Eggs, per doz	17¢

Fine line of Fresh Sausages—none better.

Try Our PURE PORK SAUSAGES

Watch for our ad in Tuesday Evening's Herald.

Stock's Cash Grocery,

928 EAST SIXTH ST.

SATURDAY SPECIALS

Toasted Corn Flakes, 3 pkgs.	25c
Toasted Rice Flakes, 3 pkgs.	25c
EGGS—Strictly fresh, doz	16c
Pork and Beans (with tomato sauce, 3 lb. can), 2 for	25c
Apricots, regular 25c can	18c
Catsup, regular 25c bottle	20c
Flour, per 100 lb	$2.75
Olives, large size, per quart	35c
Strawberries, 2 boxes for	25c

Chas. A. Anderson,

732 EAST FOURTH STREET.
—Phones.—
Old, Mel. 1459. New, Grand 705.

SPECIALS FOR SATURDAY:

Pork Shoulder Roast, lb 12½¢
Pure Lard, lb 12½¢

All other meats priced accordingly.

J. L. PROSSER,

112 EAST MICHIGAN STREET
Both Phones 2333

Maple Sugar and Syrups, Hay, Grain, Flour and Feed.

SEEDS

Field and Garden Seeds a Specialty

Delicious Wholesome PIES

You are sure of getting the purest, most wholesome and delicious baking in the city when you come here, and we really want you to try our pies. They are made of the best fruits, fresh eggs, sweet creamy milk, best flour and purest flavorings.

If you can find a fault in our baking, we'd like to know of it.

BON TON
25 West Superior Street.

Cookies and Jumbles Light and Delicious

ARE BETTER AND MORE DIGESTIBLE WHEN YOU USE

Rumford

THE WHOLESOME BAKING POWDER

It thoroughly leavens and adds healthfulness to these delightful little cakes. The most delicate flavors are not injured. It does not give a bitter taste. Get some to-day and prepare

A Treat for the Children

CONTAINS NO ALUM

WEST DULUTH NEWS

BRANCH OFFICES:
A. Jensen, 330 North 57th Ave. W. J. J. Moran, 316½ North Central Ave.

ARBOR DAY IS TOO EARLY

West Duluth School Children Postpone Their Tree Planting.

Although today is officially Arbor and Bird day in Minnesota and is the time when the school children are expected to plant trees, Principals Foster and House of the Irving and Ely schools at West Duluth, say that the date is too early for Northern Minnesota, or at least for Duluth.

With the exception of a few trees set out at the Fairmont school by the children, there was no tree planting to speak of among the West Duluth school children today. The season is about two weeks too early for most kinds of trees and shrubbery.

At the Ely school, a consignment of about 200 apple trees will be received within the next two weeks. The trees have been ordered and paid for by the students and are held at the nursery until it is time for the planting to begin. The trees will be distributed among the children to be planted at home.

The same idea will be worked out among the children of the Irving school on a more extensive scale. Not only apple trees, but various other kinds of shrubbery, currant bushes, etc., will be planted and the children encouraged in starting a home garden.

However, in observance of the official Arbor day, all of the West Duluth schools held exercises. In most cases, each room had a program of its own. At the Fairmont school there was a joint program in which children from all the rooms participated.

IMPORTANT MEETING OF WEST DULUTH CLUB.

An important meeting of the West Duluth Commercial club will be held this evening.

The communication, received by the council from an attorney of the Soo road, stating that a station would be built at West Duluth, as soon as travel warranted its erection will be discussed. There will probably be some discussion as to the interpretation of the letter. Some believe it to be a promise of a new depot and others say that it shows the attitude of the road to be one of indifference in regard to living up to the agreement of the charter of the old Wisconsin Central road, since incorporated in the Soo system.

Equally important will be the discussion of the estimated cost of the city engineer for the grading, graveling and guttering of the new Getchell road, which is placed at $22,667.40. This was much in excess of what the club expected and may have a tendency to hold up the improvement for a time.

Other matters may also be taken up.

GOOD SPEAKERS FOR NEW DULUTH BANQUET.

A good program is being arranged for the first annual banquet of the New Duluth Commercial club, which will be held Thursday evening of next week at Kulaszewicz hall.

W. A. McGonagle, Mayor M. B. Culbm, T. T. Hudson, C. E. Lovett, Mayor Frank R. Crumpton of Superior and others will be among the speakers who will take part in the program. The musical part of the entertainment will be well taken care of.

Special accommodations have been provided for visitors, and arrangements have been made for a special train on the Northern Pacific line, leaving Duluth at 7 o'clock in the evening and returning after the affair is over.

Covers will be laid for about 200. Peter Knudsen is president of the club; U. C. Tower, treasurer, and F. W. Damkroeger, secretary.

WEST DULUTH BOYS AT SWIMMING PARTY.

Thirty-five boys from the Ely school were entertained at a swimming party at the Y. M. C. A. gymnasium last evening. After the water festival, the young sters were escorted to the boys' department building, where an entertainment had been provided for them.

TWO WEST DULUTH GROCERY MEN FINED.

Two West Duluth grocerymen were arrested and fined today for selling impure and misbranded food products. The arrests were made at the instigation of A. D. Sibbald, state food inspector, and the warrants were issued by Judge J. B. Flack of the West Duluth justice court.

A. P. Wick of Johnson & Jermstad paid a fine of $10 and costs for selling cherries containing coal tar dye products.

W. Holm of the West Duluth Mercantile company was fined $10 and costs for misbranding of a product claimed to be lemon extract.

Mr. Sibbald said today that food conditions at West Duluth were as good as could be expected.

Infant Girl Dies.

The 3-months-old daughter of Mr. and Mrs. Joseph Super died yesterday at the family residence, 302 South Sixty-second avenue west. The funeral will be held tomorrow morning from the Polish Catholic church, with interment in the Polish cemetery.

Injured in Tunnel.

Steve Berefich, a laborer in one of the Canadian Northern camps at Short Line Park, was seriously injured this morning while engaged in work near the tunnel cut. Debris dislodged by a blast fell on him and crushed his chest and back. No bones were broken, but he may be injured internally. He was brought to St. Mary's hospital.

West Duluth Briefs.

Fine shoes and best repairing at lowest prices. Gust Johnson, 5701 Grand avenue.

Charles Spinard has returned from Virginia.

E. Z. Nelson is in Chicago on a business trip.

A social will be held this evening at Our Savior's Norwegian Lutheran church under the auspices of the Ladies' Aid society.

George Ross has returned from Cloquet.

The Girls' Society of Our Savior's Norwegian church will be entertained tomorrow afternoon at the home of Mrs. J. A. Bjerke, 622 North Fifty-ninth avenue west.

George Smith of Cross River, Minn., is a West Duluth business visitor today.

The employes of the engine and train departments of the Duluth, Missabe & Northern railway held a smoker last evening at the Proctor Y. M. C. A. building. A program of speeches and music was given.

A meeting of the West Duluth Socialist club will be held at Victor hall at 2:30 o'clock Sunday afternoon. Arrangements for the annual May day celebration of the club will be made at this time.

Mr. and Mrs. John Isaacson entertained last evening at their home, 216 South Sixty-third avenue west, at a farewell reception for their daughter, Mrs. Filmore Thompson of Estelline, S. D., who will leave for her home Monday after a visit for the past few months in West Duluth.

Watch repairing. Hurst, W. Duluth.

Packing and Shipping.

To pack furniture properly for shipping is an art. We guarantee our packing. Estimates of cost furnished free. Call up either 'phone 492.

DULUTH VAN & STORAGE CO.,
210 West Superior Street.

FISHERMEN, ATTENTION!

The Duluth & Northern Minnesota Railway will begin running its Sunday train on April 23, and will run it every Sunday during the season if traffic demands it. For the present the train will run only as far as Lax Lake. You can reach the Knife, Gooseberry, Split Rock, Beaver and other rivers well known to fishermen, by this train, which connects with D. & I. R. trains leaving Duluth at 7:30 a. m. and arriving at Duluth at 6:10 p. m.

NOT RECOGNIZED.

Progressive Republicans Get a Setback in the Senate.

Washington, April 21. — Progressive Republicanism in the senate received a serious setback today when by a vote of 7 to 4 the Republican committee on committees decided not to recognize the Progressive Republicans formally as an organization.

The Independent Ferry Boats Will Commence Running on Regular Time Saturday Morning, April 22nd.

TAKES MONTANA POSITION.

Master Carpenter of Great Northern Division Goes West.

Brookston, Minn., April 21.—(Special to The Herald.)—Joseph Lindsay, who has been master carpenter of the Lake Superior division of the Great Northern railway for some years, has been promoted to the position of assistant superintendent and trainmaster of a Montana division. Mr. Lindsay will have his headquarters at Great Falls, and he left the first of the week to assume his new position. Mr. Zienke succeeds Mr. Lindsay.

Thomas Needham returned Tuesday evening from Duluth, where he spent a week at his home. Tom was slated for a position in the Great Northern dispatcher's office at Kelley Lake, but he decided he would be better satisfied with a situation here and is again working the first trick at the local station.

CHICKEN WIRE

Now is the time you want fencing—we carry the best grade of galvanized chicken fence.

2-ft. wide, per roll.....$1.50
3-ft. wide, per roll.....$2.25
4-ft. wide, per roll.....$3.00
5-ft. wide, per roll.....$3.75
6-ft. wide, per roll.....$4.50

In yard fencing we have the neatest pattern on the market at **10¢, 12¢** and **16¢** per linial foot. Buy your fencing from us and save money.

WIELAND & WADE,
329-331 Central Avenue.
Both 'Phones.

Moving Day.

The moving of furniture requires experienced men to be handled properly. We can furnish them. Also covered, padded vans.

DULUTH VAN & STORAGE CO.,
210 West Superior Street.
Both 'phones 492.

CITY BRIEFS

Printing and Bookbinding
Thwing-Stewart Co. Both 'phones, 114.

Keyes Honored By Socialists.
John A. Keyes, an attorney of Duluth, has been honored by being elected a member of the national Socialist committee by a referendum vote. The Socialist party does not choose its national committee in the same manner as the other two leading parties but the party members decide who the committeemen shall be.

Furniture Upholstered, Prices Right.
Cameron, the upholsterer, either 'phone.

Sues Mining Company.
For injuries alleged to have been sustained while at work in the Adriatic mine, Emil Aho, by his guardian, Charles Aho, is suing the Adriatic Mining company for $2,500. The action was begun this morning in district court before Judge J. D. Ensign.

Suspected of Theft.
Charles Hoffman was arrested this morning on a charge of drunkenness. He is suspected of having stolen a watch at New Duluth and the case is being investigated.

Cigar Sale Ends Saturday.
Last chance to get a box of your favorites at cost. Alcazar, $3.65 per box. Smokery, 319 West Superior street.

Drayman Is Arrested.
Mike Goldman, a drayman, was arrested by Patrolman Montgomery this morning on the charge of violating the draying ordinance, which regulates the places the draymen may have their stands. It is alleged that Goldman refused to get off Michigan street and stand on Fifth avenue. He entered a plea of not guilty and will be tried this afternoon.

Careless With Air Rifle.
The police went to Tenth avenue west and Fourth street late yesterday afternoon in answer to a call that a boy was trying to shoot somebody. When they reached the place the youngster had disappeared. It appeared that he had fired at some windows with an air rifle.

Slips on Banana Peeling.
Patrolman George Wood is confined to his home, the victim of a banana peeling. While patroling his beat on Superior street last evening between Fourth and Fifth avenues west, he slipped on the peel and sprained his ankle. If had to be taken home in a cab, being unable to walk.

Smith Case Concluded.
Arguments were concluded in United States court today in the case of Hansen E. Smith and creditors of the Merchants' bank against Thomas A. Merritt, F. L. Barrows, D. L. Fairchild and H. H. Phelps. The suit involves the validity of a transfer of a three-quarters interest in forty acres of land on the Mesaba range by the trustee of the bank. Arguments were heard by Special Master W. D. Edson.

Meet Soo Officials.
W. W. Walker, general freight agent of the Duluth, South Shore & Atlantic railroad, and President and General Manager W. F. Fitch have returned from Minneapolis, where they held a conference with President Pennington of the Soo.

Mr. Walker stated that the call on the head of the Soo road was nothing more than a routine meeting and that nothing of importance was transacted.

Steamer on Rainy River.
Announcement was made today that the steamer Agwinda will run on the Rainy river from Fort Frances to Rainy River, Ont., connecting at the latter point with the new steel steamer Keenora, which will sail between Rainy River and Kenora, the beautiful little summer resort at the head of the romantic and picturesque Lake of the Woods.

PERSONAL

Leander Amessa of Baraga, Mich., is in Duluth on his way to Deer River, where he expects to follow his trade of a sawfiler during the season.

A. Allison, commercial agent of the Ann Arbor railroad, with headquarters at Minneapolis, is in the city today.

M. Stoner of Bemidji is at the McKay.

Mrs. S. C. Scott of Hibbing and her daughter are registered at the McKay.

N. A. Young of Eveleth is at the St. Louis.

W. G. Forsythe of Grand Marais is at the St. Louis.

B. F. Fowler of Two Harbors is at the St. Louis.

L. W. Nelson of International Falls is at the Lenox.

C. H. Carhart of Grand Marais is at the St. Louis.

J. W. Peterson of Tower is at the St. Louis.

Storage.

Furniture costs money, and when you are storing, you want to be sure that your goods are in a clean, dry and safe building. We have fireproof and non-fireproof warehouses, separate bins and locked vaults. Special piano room.

DULUTH VAN & STORAGE CO.,
210 West Superior Street.

2,500 Yards of Torchon Laces

On Special Sale Tomorrow.

They come in all widths and in handsome patterns; values up to 10c, on special sale at.....3½c

"WHERE VALUES REIGN SUPREME"

STACK & CO.

21-23 WEST SUPERIOR STREET.

Hosiery Special

Women's Fine Gauze Lisle Hose—Garter top and fast black; a big 15c value, special tomorrow, pair.....10c

Extra Special Suit Sale

125 New Spring Suits on Special Sale Tomorrow

Twenty different styles to select from, in this season's most desirable fabrics, and very best shades; also a strong showing of black and navy—the tailoring, finish and style will be noticed at a glance as being distinctly high-grade, and of the very best. On special sale in three lots, at $27.50, $24.50 and.....$19.50

These are by far the best values we ever offered.

MISSES' SUITS, in beautiful new fabrics, new styles and colors; also black and navy—several styles. Never sold better suits than these for $17.50; choice.....$12.50

Magnificent New Spring Coats

of mannish serges, in black, navy, tan and gray; also swell coverts and mixtures. We have selected three great price leaders for tomorrow—several styles to each price—at $17.50, $14.50 and.....$10.50

CHILDREN'S COATS in white serge, black and white checks and fancy stripes sateen lined—very neat—size 2 to 6 years—extra special.....$1.98

Extra Special Rug and Curtain Sale

500 Velvet Brussells and Axminster Rugs

$1.39 for Choice of These, Instead of $3.00—An exceptional heavy quality of Velvet and Axminster Rugs, size 27x54—they come in 20 choice 1911 designs, including the Oriental patterns—not one in the lot worth less than $3.00, for.....$1.39

See These Grand Bargains in Scrim Curtains, on Display in Window:

$5.00 Ecru Scrim Curtains—lace and insertion trimmed.....$3.50
$4.50 Ecru Scrim Curtains—hemstitched and lace trimmed.....$2.98
$4.00 Ecru Scrim Curtains—drawn work border.....$2.50
$3.50 Ecru Scrim Curtains—lace trimmed.....$2.25
$2.50 Ecru Scrim Curtains—hemstitched and lace trimmed.....$1.69
$2.00 Ecru Scrim Curtains—lace trimmed.....$1.25
$1.75 Ecru Scrim Curtains—fancy braid trimming.....$1.00

Wash Goods Department

Fifty Pieces Silk and Cotton Wash Foulards—They come in neat, small Persian designs, polka dots and small Dresden figures; regularly priced at 50c per yard, special.....35c

50c 24-inch Silk Shantung —Special at 29c

They come in all the new spring shades, amethyst, light blue, faded rose, goblin blue, lilac, Copenhagen, etc.; specially priced tomorrow at, per yard.....29c

15c Quality Colored Voiles for 10c

This is a beautiful sheer wash material, with a corded effect and very popular for spring and summer wear; in all the new spring shades and black and white; a regular 15c quality, at, per yard.....10c

A Grand Showing of New Millinery

300 Trimmed Hats

That come to hand late for the Easter exhibit. This grand assortment exhibits the best efforts of the American designers who carefully studied out the best copies of the fine imported models and embodied in these beautiful Hats the most attractive features of American tastes.

The prices marked on these very attractive Hats are only

$3.50 and $5.00

and are just about ONE-HALF what others ask for similar models.

Specials for Saturday

69c 27-inch Stamped Linen Center pieces, at, only....50c
50c 21-inch Samped Linen Center pieces, at, only...33c
$1.25 Natural Linen Table Runners, at, each...85c
Conventional designs stamped on.
69c Natural Linen Pillow Tops, at.....50c
39c Mercerized Pillow Cords, at, each.....23c
50c Silk Pillow Cords, at, each.....43c
12½c Germantown Yarn —In all shades, at, skein..10c
25c German Knitting Yarn, at, skein.....21c
59c Sanitary Wire Hair Rolls, at, each.....45c
Colorite, the new hat dye—In all colors, at, at bottle.....23c
15c Peroxide Bath Soap, at, a bar.....9c
12c Peroxide Toilet Soap, at, a bar.....9c

RIVER IS VERY LOW

Launch Owners Likely to Have Trouble Navigating the St. Louis.

Launch owners beware!

St. Louis river is lower this year than it has been for thirty years, according to one of the oldest inhabitants of the Head of the Lakes and one who keeps in close touch with the conditions on the river, and launch owners are likely to find sand bars they never heard of before.

He states that places on the river which in other years it was necessary to cross in a row boat are now high and dry and it is possible to walk across without wetting the feet.

The river is said to be at least three feet lower than it has been in average years.

Engineer Darling of the United States engineer's office says that the water in the lake is lower than in years and that the river follows the level of the lake.

Smokers, Attention; Sat. Special.

5c El Toral, 8 for 25c; San Juan Porto Rican, 8 for 25c; Newport Club, 7 for 25c; Homestake, 7 for 25c. The Smokery, 319 West Superior street.

BANKRUPT SALE

NOTICE—I will offer for sale the stock and fixtures of F. E. Ginster & Co., bankrupts, for cash, to the highest bidder, subject to the approval of the court and reserving the right to reject any and all bids, on Monday, April 22, at 2:30 p. m., at my office.

GEO. H. EBERT,
308 Torrey Building, Duluth.

ELECTION OFFICIALS ARE SENT TO PRISON.

New Orleans, La., April 21.—Twelve election officials of the city of New Orleans, who recently pleaded guilty in the so-called "ballot box stuffing" cases to charges of violating the state election laws were sentenced today to eight months' imprisonment each in the parish prison.

AMERICANS ORDERED RELEASED BY DIAZ.

Mexico City, April 21.—President Diaz today ordered the release of Edward H. Blatt and Lawrence F. Converse, Americans, who were arrested by government troops and imprisoned in Juarez. It was asserted in defense of the men that they were arrested on American soil and taken into Mexico by force.

Held in $10,000 Each.
Boston, April 21.—Without going into the merits of the case, United States Commissioner Hayes today held J. K. Dunbar and Anthony B. Yorkens, both of Brockton, in bonds of $10,000 each on a charge of using the mails in an attempt to blackmail Daniel W. Field, a shoe manufacturer of Brockton out of $14,000. In default of bail, both defendants were committed to jail.

DEFIANCE OF TILDEN

Refuses to Appear Before the Lorimer Investigating Committee.

Evidence By Burgess One of Chief Sensations on Thursday.

Springfield, Ill., April 21.—Three important points developed yesterday afternoon during the hearing before the senate bribery investigation committee. The first was the defiance of a committee mandate by Edward Tilden, Chicago packer and banker. Tilden was under subpoena to produce his banking accounts in person before the committee yesterday. Instead, he sent a lawyer. The lawyer read an affidavit and letter to the committee from Mr. Tilden. The affidavit said that Mr. Tilden knew absolutely nothing and his bank accounts showed nothing touching directly or indirectly upon the election of Senator Lorimer. The letter stated that Mr. Tilden would allow one member of the committee to examine his bank accounts in confidence, provided he (Tilden) was allowed to name such member of the committee.

Surprise By Burgess.
The second surprise was the testimony by William M. Burgess, manager of the Burgess Electrical company of Duluth, who testified that on March 6 or 7, 1911, P. F. Weihe, brother-in-law of Edward Hines and secretary of the Edward Hines company, declared that he (Weihe) subscribed $10,000 to a "jackpot" used to effect the election of Lorimer to the senate. Burgess said this conversation took place aboard the "Winnipeg Flyer" in the smoking compartment of a sleeping car while he was on a trip from Duluth to Virginia, Minn. Others in the car, he said, were: Samuel J. Cusson, manager of the Virginia & Rainy Lake company at Virginia, Minn.; Rudolph and Carl Weyerhaeuser, a young man from Regina, Canada, and a man named Johnson, representing the Northwestern Lumberman. Mr. Burgess stated to the committee:

What Wiehe Said.
"I made some remark disparaging to Mr. Lorimer's election. Mr. Wiehe immediately took up the cudgels, and wanted to know what I knew about Mr. Lorimer's election, and I told him that the only thing that I knew about Mr. Lorimer's election was what I had read in the papers. He wanted to know if I got my information from the Chicago Record-Herald. I told him I got it from the local papers in Duluth and the Chicago Examiner, and he made the remark that I did not know very damned much about it. I told him that it was credited around the country that Mr. Lorimer had used a considerable amount of money to secure his election, and he said that Mr. Lorimer had not used a dollar of his own money for his election. He started in to tell me how Mr. Lorimer was elected, and finally he made this statement: 'There was a jackpot raised to elect Mr. Lorimer. I know what I am talking about, because I subscribed $10,000 to it myself.'

"Was anything said about the general assembly of Illinois in that conversation?"

"He did make this remark, that it was impossible to get anything of merit through the Illinois legislature without the use of money."

One Other Present.
"Who was present at this conversation?"

"I think the only one present during the talk was the gentleman from the Canadian Northwest."

"Did Mr. Wiehe tell you to whom he paid the $10,000 which he said he subscribed to the jackpot?"

"He did not."

"What kind of a looking man was Mr. Wiehe?"

"If I remember he had a soft felt, black hat on and a gray suit of clothes, black beard, I should say four to five inches long, rather broad shouldered and a man about my height, as nearly as I can judge it."

"Did you attempt to identify him in any way after the conversation?"

"I did. I arrived in Virginia, went to the Fay hotel and Mr. Wiehe was in the hotel when I walked in. There was a gentleman in the hotel from Duluth, W. T. Bailey, who is in the lumber business in Virginia. I have known Mr. Bailey for several years and upon asking him who the man was, he says, 'that is Mr. Wiehe of the Edward Hines Lumber company.'"

Hopkins' Memory Poor.
The third phase of the case against Lorimer was opened up by Former United States Senator Albert J. Hopkins of Aurora and Chicago. He testified that Former State Senator McCormick of Madison county had told Mr. Hopkins' secretary, John M. Pfeffers, that he (Senator McCormick) had been offered $2,500 to vote for Mr. Lorimer. Former Senator Hopkins proved a somewhat reluctant witness and his memory was poor regarding many things said to have occurred about the time of Lorimer's election.

THE LATEST IN FOOTWEAR

FOR WOMEN, MEN AND YOUNG MEN.
Our Prices are Less, because our expenses are less.

THE GOPHER SHOE WORKS

17 Second Ave. West

OBITUARY

Maj. George A. Pickett, son of Gen. Pickett, the famous Confederate leader, died on the army transport Logan while en route from Manila to San Francisco, according to a cablegram received by the war department April 21 from Nagasaki. Maj. Pickett, a native of Virginia, was 46 years old. He was attached to the paymaster's department.

Charles Chamberlain died at his home in New Rochelle April 20 at the age of 73 years. He was well known in New York as a newspaper man and a press agent. He was at one time managing editor of the Evening Express and was for several years press agent of Madison Square Garden.

Ira B. Wheeler is dead at his home in Elizabeth, N. J., after a brief illness of pneumonia. Mr. Wheeler was a lawyer and at one time he had his office in New York. He was counsel for Mrs. Theodore Tilton in the Beecher-Tilton trial. For a time, also, he was counsel for the printing press firm of R. Hoe & Co.

Elijah Clark, an old soldier and a pioneer, fell from his chair dead at his home on a farm a few miles west of New Richmond, Wis., where he has resided since 1866. He was 70 years old, and is survived by a large family of children and brothers and sisters; also by his venerable father, Joseph E. Clark, now 90 years old. The father and son served side by side in the One Hundred and Seventy-first Pennsylvania Volunteer Infantry in the Civil war.

OUTLOOK BRIGHT FOR ANGLERS

Game Warden Thomas Storey, who returned this morning from a trip along the ranges, brought back cheer to the hearts of trout fishermen. He says that the indications are fine for an excellent season. He explains that it is a bit too early to expect a successful catch, but feels certain that in a comparatively short time the disciples of Isaac Walton will be able to come back with astisfactory catches.

While at Alborn, Game Warden Storey found and destroyed a big fish trap and a long net. He says the trap was one of the largest and most elaborate of the scores that he has seen. It was woven of willow and must have been made by men possessed of much skill and patience. It was so big that it was about all he and his deputy, G. H. Huseby, could do to get it out of the water. They had to go in up to their necks to haul it to the shore. The trap and the net had evidently been in the stream but a short time, as the former contained but five trout, which were replaced, and the latter was empty.

For Breakfast Try "Sunkist" Oranges

Luscious Tree-Ripened Fruit

It is not sufficient to know that oranges are the most healthful of all fruits. It is quite as important to know the *kind* of oranges that are most healthful and most palatable. The very finest California oranges are now packed under the label "Sunkist." Please serve "Sunkist" oranges at breakfast tomorrow and learn the superiority of tree-ripened, seedless, fiberless oranges over the commonplace kind. *Don't fail to save the wrappers.*

There is so much "meat" and nourishment in "Sunkist" oranges and so little waste that, in addition to their extra fine flavor and goodness, they are really the most economical oranges to buy.

"Sunkist" Lemons Juiciest

Lemons differ as much as oranges. Pithy, thick-skinned lemons contain very little juice. You waste money when you buy them. Please ask for "Sunkist" Lemons and note how uniformly sound each one is, and what a small percentage is skin and fiber.

Get This Valuable Orange Spoon

Save 12 "Sunkist" orange (or lemon) wrappers and send them to us, with 12 cents to pay charges, packing, etc., and we will present you with a genuine Rogers Orange Spoon, of beautiful design and highest quality. Begin saving wrappers today. If you desire more than one, send 12 "Sunkist" wrappers and 12 cents for each additional spoon. In remitting, please send one-cent stamps when the amount is less than 24 cents; on amounts above 24 cents, we prefer money order, express order or bank draft. Don't send cash. We will be glad to send you complete list of valuable premiums. *We* honor both "Sunkist" and "Red Ball" wrappers for premiums. (32)

California Fruit Growers' Exchange
34 Clark Street Chicago, Ill.

DEFECTIVE PAGE

STEAMSHIPS.

ALLAN LINE—
Picturesque St. Lawrence Route.
Weekly Sailings from
MONTREAL TO LIVERPOOL, GLASGOW
MONTREAL TO LONDON, HAVRE, France.
Fortnightly from
PHILADELPHIA and BOSTON to GLASGOW.
Splendid scenery, shortest passage, low rates.
Any Local Agent or
ALLAN & CO., General Agents,
174 Jackson Blvd., Chicago.

RAILROAD TIME TABLES.

MINNEAPOLIS, ST. PAUL AND SAULT STE. MARIE RY.

UNION STATION—Superior St. and Sixth Ave. West.

Leave.		TWIN PORTS EXPRESS.	Arrive.	
†7.00am	*7.00pm	DULUTH	*9.00am	†5.30pm
7.30am	7.30pm	Superior	8.30am	5.00pm
2.45pm	10.40pm	§Ladysmith	5.15am	10.50am
†5.00pm	11.45pm	Owens	4.00am	†7.55am
For Eau Claire and Chippewa Falls	3.49am	Oshkosh	12.01am	From E. Claire and Chippewa Falls
	7.15am	Milwaukee	8.50pm	
	*9.00am	Chicago	*7.00pm	

Dining Cars, Palace Sleepers and Library Observation Cars. Vestibuled — Vacuum Cleaned — Electric Lighted.
§Connection at Ladysmith with Train 8 for Manistique, Gladstone and intermediate points.

Leave.		BROOTEN EXPRESS.	Arrive.	
	†5.45am	Duluth	†9.00pm	
†7.00am	6.15am	Superior	8.30pm	†5.00pm
10.00am	8.22am	Moose Lake	6.20pm	12.35pm
3.10pm	10.20am	Wahkon	4.42pm	7.26am
†4.00pm	10.50am	Onamia	4.25pm	†6.45am
	†1.20pm	Brooten	†1.45pm	

Connections at Brooten for Twin Cities, Western Canada and the Pacific Coast.

Leave.	DULUTH-WINNIPEG LINE.	Arrive.
† 9.30am	Duluth	† 5.10pm
10.05am	Superior	4.40pm
11.25am	Moose Lake	3.15pm
4.00pm	Cass Lake	10.28am
4.37pm	Bemidji	9.54am
7.30pm	Thief River Falls	7.00am

Connections at Thief River Falls for Winnipeg.

Leave.	CUYUNA RANGE LINE.	Arrive.
† 7.20am	Duluth	† 8.40pm
7.55am	Superior	6.05pm
9.50am	Lawler	4.10pm
10.02am	East Lake	3.58pm
10.24am	Darina	3.35pm
10.35am	Roseberg	3.25pm
10.48am	Aitkin	3.12pm
11.45am	Iron Hub	2.55pm
Arrive. 11.15am	DEERWOOD	2.40pm Leave.
†11.57am	Cuyuna	† 2.08pm
12.05pm	Crosby	2.00pm

*Daily. †Daily except Sunday.

DULUTH, MISSABE & NORTHERN RAILWAY.

Office: 426 West Superior St. 'Phone, 969.

Leave		Arrive.
*7.40am	Hibbing, Chisholm, Virginia, Eveleth, Coleraine, Sharon (Buhl), †Mount'n Iron, †Sparta, †Biwabik	*3.21pm
*3.50pm	Hibbing, Chisholm, Sharon (Buhl), Virginia, Eveleth, Coleraine.	*10.31am
*7.10pm	Virginia, Cook, Rainer, Fort Frances, Port Arthur, Baudette, Warroad, Winnipeg.	*6.31am

*Daily. †Daily except Sunday.
Cafe, Observation Car, Mesaba Range Points, Solid Vestibuled Train, Modern Sleepers through to Winnipeg.

THE DULUTH & IRON RANGE RAILROAD COMPANY.

"VERMILION ROUTE"

DULUTH—	Leave.	Arrive.
Knife River, Two Harbors, Tower, Ely, Aurora, Biwabik, McKinley, Eveleth, Gilbert and Virginia.	*7.30am †2.45pm	†12.00m *6.10pm

*Daily. †Daily except Sunday.

DULUTH & NORTHERN MINNESOTA RAILWAY.

Offices, 510 Lonsdale Bldg., Duluth.
Trains connect at Knife River daily (except Sunday) with D. & I. R. trains leaving Duluth at 7:30 a. m., and arriving at Duluth at 6:30 p. m. Connects at Cramer with Grand Marais stage when running.

NORTHERN PACIFIC RAILROAD.

Leave.		Arrive.
*4.00pm	Ashland and East	*11.15am
*8.00am	Ashland and East	*6.40pm
*7.30pm	Minn. and Dakota Express	*8.15am
*8.05am	North Coast Limited	*6.25pm
Leave.	"Duluth Short Line"	Arrive.
†9.00am		*6.30am
*1.55pm	ST. PAUL	†2.05pm
*11.10pm	MINNEAPOLIS	*7.00pm

*Daily. †Daily except Sunday. 'Phone 214. Union Depot at 334 West Superior street.

NORTH-WESTERN LINE

C. ST. P. M. & O. RY.

			Station			
Lv*3.30pm	*6.15pm		Duluth	Ar*8.25am	*12.20pm	
Lv*3.50pm	6.35pm		Superior	Ar 7.53am	11.45am	
Ar	7.45am		Milwaukee	Lv 7.45pm		
Ar 7.00am	8.15am		Chicago	Lv 6.25pm	10.10pm	
Lv†8.50am	*4.35pm		Duluth	Ar†3.35pm	*9.55pm	
Lv 9.10am	4.55pm		Superior	Ar 3.05pm	9.35pm	
Ar 4.30pm	9.50pm		St. Paul	Lv 8.10am	4.30pm	
Ar 5.05pm	10.25pm		Minneapolis	Lv 7.30am	4.00pm	

*Daily. †Daily except Sunday.
Office, 302 West Superior St., Duluth.

Duluth, South Shore & Atlantic.

Leave.		STATIONS.		Arrive.
†7.45am	*6.15pm	Duluth (Soo Line Union Station.)	*10.30am	†5.40pm
†8.12am	*6.45pm	Superior (Soo Line Union Station.)	*10.00am	†5.10pm
†8.20am	*6.55pm	Superior (Union Depot.)	*9.50am	†5.00pm
Arrive.			Leave.	
†7.55pm	6.40am	Houghton	†11.00pm	
†8.55pm	6.30am	Calumet	†10.10pm	
†7.05pm	*4.20am	Ishpeming	*12.20am	†6.20am
†7.45pm	*5.00am	Marquette	*11.30pm	†5.20am
	*10.20am	Sault Ste. Marie	*5.25pm	
	*8.00am	Montreal	*9.50pm	*8.20pm
	*8.20pm	Boston	*10.00am	*8.30am
Leave.				
†8.05am	*8.15pm	Montreal	*10.00am	†10.00pm
†10.08pm	*10.20am	New York	*7.15pm	†8.30am

†Daily except Sunday. *Daily.

THE GREAT NORTHERN.

Leave.	STATIONS.	Arrive.
†6.00am *3.25pm *11.10pm *8.45am *8.55pm	ST. PAUL and MINNEAPOLIS Crookston, Grand Forks, Montana and Coast	†10.15pm *1.55pm *8.30am *6.35pm *7.15am
†2.20pm	Swan River, Hibbing, Virginia	†12.30pm
†6.00am	St. Cloud, Willmar, Sioux City	†10.15pm

*Daily. †Daily except Sunday. Twin City sleeper ready at 9 p. m. Office, Spalding hotel.

HOTELS.

New Building; New Equipment—Rates, $2 and $2.50.

Hotel McKay

Corner First St. and Fifth Ave. West, DULUTH.

Adelphi Hotel

2801-2803-2805 West Superior Street.
J. B. DUNPHY, Prop.
Best equipped, steam-heated, hotel in West end—100 rooms, all modern conveniences; new building; new equipment. Buffet in connection.
RATES, $5.00 PER WEEK AND UP.

Imperial Hotel

Thoroughly modern and up-to-date in every respect.
ROOMS, 75c AND UP.
206-208 West Superior Street.

Every Woman
is interested and should know about the wonderful
MARVEL Whirling Spray
The new Vaginal Syringe. Injection and Suction. Best—Safest—Most Convenient. It Cleanses Instantly.

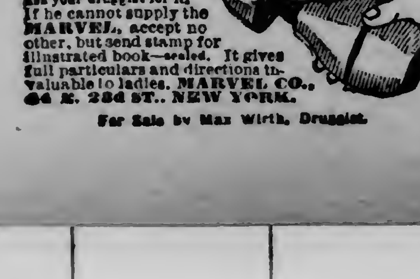

Ask your druggist for it. If he cannot supply the MARVEL, accept no other, but send stamp for illustrated book—sealed. It gives full particulars and directions invaluable to ladies. MARVEL CO., 44 E. 23d ST., NEW YORK.
For Sale by Max Wirth, Druggist.

HARPER-SHIELDS COMPANY

General Insurance.

Sellwood Building. - - - Duluth, Minn.

Fidelity-Phenix Fire Insurance Company.

Principal office: 46 Cedar street, New York, N. Y. (Organized in 1910.) Henry Evans, president; C. R. Street, secretary. Attorney to accept service in Minnesota: Commissioner of Insurance.

CASH CAPITAL, $2,500,000.

INCOME IN 1910.	
Premiums other than perpetuals......$	5,627,342.68
Rents and interest	466,060.84
Gross profit on sale, maturity or adjustment of ledger assets	1,279,915.18
From all other sources	28,103.78
Total income......$	7,401,422.48
Ledger assets Dec. 31 of previous year.$	13,487,311.44
Sum......$	20,888,733.92
DISBURSEMENTS IN 1910.	
Net amount paid for losses......$	3,541,456.41
Expenses of adjustment of losses	118,819.92
Commissions and brokerage	1,005,588.36
Salaries and fees of officers, agents and employes	730,424.65
Taxes, fees, rents and other real estate expenses	277,508.91
Dividends and interest	50,000.00
Gross loss on sale, maturity or adjustment of ledger assets	1,024,602.80
All other disbursements	405,790.65
Total disbursements......$	7,243,991.70
Balance......$	13,644,742.22
LEDGER ASSETS DEC. 31, 1910.	
Book value of real estate......$	67,500.00
Mortgage loans	544,500.00
Book value of bonds and stocks	10,498,085.00
Cash in office, trust companies and banks	1,517,120.03
Agents' balances, unpaid premiums and bills receivable, taken for premiums	1,002,515.31
All other ledger assets	15,021.88
Total ledger assets (as per balance).$	13,644,742.22
NON-LEDGER ASSETS.	
Interest and rents due and accrued..$	96,785.50
All other non-ledger assets	150,939.58
Gross assets......$	13,892,467.30
DEDUCT ASSETS NOT ADMITTED.	
Agents' balances......$	35,035.35
Book value of ledger assets over market value	29,896.88
Special deposit, less $219,098.74 liability thereon	36,593.26
All other assets not admitted	37,236.65
Total assets not admitted......$	138,762.14
Total admitted assets......$	13,753,705.16
LIABILITIES DEC. 31, 1910.	
Unpaid losses and claims......$	581,255.37
Unearned premiums	6,510,468.24
Salaries, expenses, taxes, dividends and interest due	178,594.05
Commissions and brokerage	22,379.30
Unearned premium reserve	100,000.00
Reserve for contested liabilities	640,000.00
All other liabilities	23,514.67
Capital stock paid up	2,500,000.00
Total liabilities, including capital...$	10,556,211.63
Net surplus......$	3,197,493.53
RISKS AND PREMIUMS, 1910 BUSINESS	
*Fire risks written during the year...$	695,496,243.00
Premiums received thereon	7,855,052.92
Net amount in force at end of the year	$1,149,192,395.00

*—Including business other than "Marine and Inland."

BUSINESS IN MINNESOTA IN 1910.
(Including reinsurance received and deducting reinsurance placed.)

	Fire risks.	Tornado.	Aggregate.
Risks written	$9,099,350.00	$1,849,855.00	$11,847,205.00
Premiums received	145,002.90	15,677.22	160,680.12
Losses incurred	102,840.27	3,041.80	105,522.07
Losses paid	100,811.99	2,988.80	103,800.79
Amount at risk			20,962,810.30

State of Minnesota, Department of Insurance:
I Hereby Certify, That the Annual Statement of the Fidelity-Phenix Fire Insurance Company, for the year ending December 31st, 1910, of which the above is an abstract, has been received and filed in this Department and duly approved by me.
J. A. O. PREUS,
Commissioner of Insurance.

Western Reserve Insurance Company.

Principal office: Cleveland, Ohio. (Organized in 1903. Mars E. Wagar, president; F. P. Bickford, secretary. Attorney to accept service in Minnesota: Commissioner of Insurance.

CASH CAPITAL, $250,000.

INCOME IN 1910.	
Premiums other than perpetuals......$	193,341.17
Rents and interest	19,326.70
From all other sources	1,074.99
Total income......$	213,742.86
Ledger assets Dec. 31 of previous year.$	468,172.36
Sum......$	681,915.22
DISBURSEMENTS IN 1910.	
Net amount paid for losses......$	188,111.98
Expenses of adjustment of losses	3,155.51
Commissions and brokerage	34,523.16
Salaries and fees of officers, agents and employes	34,564.37
Taxes, fees, rents and other real estate expenses	9,493.91
Dividends and interest	5,000.00
Gross loss on sale, maturity or adjustment of ledger assets	8,976.23
All other disbursements	17,644.40
Total disbursements......$	301,469.56
Balance......$	380,445.66
LEDGER ASSETS DEC. 31, 1910.	
Book value of bonds and stocks	303,504.77
Cash in office, trust companies and banks	27,583.16
Agents' balances, unpaid premiums and bills receivable, taken for premiums	49,357.73
Net ledger assets......$	380,445.66
NON-LEDGER ASSETS.	
Interest and rents due and accrued......$	1,938.71
Market value of real estate, bonds and stocks over book value	20,890.51
Gross assets......$	403,274.88
DEDUCT ASSETS NOT ADMITTED.	
Agents' balances......$	696.50
Total assets not admitted......$	696.50
Total admitted assets......$	402,578.39
LIABILITIES DEC. 31, 1910.	
Unpaid losses and claims......$	30,989.76
Unearned premiums	83,914.40
Salaries, expenses, taxes, dividends and interest due	4,200.00
Capital stock paid up	250,000.00
Total liabilities, including capital....$	369,104.16
Net surplus......$	33,474.22
RISKS AND PREMIUMS, 1910 BUSINESS.	
*Fire risks written during the year.....$	37,620,631.00
Premiums received thereon	467,225.35
Net amount in force at end of the year.	11,906,470.16

*—Including business other than "Marine and Inland."

BUSINESS IN MINNESOTA IN 1910.
(Including reinsurance received and deducting reinsurance placed.)

	Fire Risks.
Risks written......$	989,566.60
Premiums received	16,711.24
Losses incurred	13,309.05
Losses paid	10,296.55
Amount at risk	1,032,085.59

State of Minnesota, Department of Insurance:
I Hereby Certify, That the Annual Statement of the Western Reserve Insurance Company, for the year ending December 31st, 1910, of which the above is an abstract, has been received and filed in this department and duly approved by me.
J. A. O. PREUS,
Commissioner of Insurance.

Penn Mutual Life Insurance Company.

Principal office: 923 Chestnut street, Philadelphia, Pa. (Organized in 1847.) George K. Johnson, president; John Humphreys, secretary. Attorney to accept service in Minnesota: Commissioner of Insurance.

Income in 1910.	
First year's premiums...$	2,344,564.42
Dividends and surrender values applied to purchase paid-up insurance and annuities....	398,998.86
Consideration for original annuities, and supplementary contracts, involving life contingencies	418,796.93
Renewal premiums	15,367,543.69
Total premium income.$	18,529,895.90
Rents and interests	5,469,805.56
Gross profit on sale, maturity or adjustment of ledger assets	66,330.61
From all other sources..	365,225.43
Total income......$	24,431,257.50
Ledger assets December 31st of previous year..$	105,653,311.90
Sum......$	130,084,569.40
Disbursements During 1910.	
Death claims and matured endowments....$	7,218,782.82
Annuities and premium notes voided by lapse.	425,207.29
Surrender values to policy holders	2,228,187.99
*Dividends to policy holders	2,071,945.41
Dividends to company...	8,039.14
Total paid policy holders......$	11,952,162.65
Commissions and bonuses to agents first year's premium	1,022,700.20
Commissions on renewals	963,400.45
Commissions on annuities, including renewals	20,884.18
Commuted renewal commissions	10,197.40
Salaries and allowances for agencies	866.64
Agency supervision and other expenses	18,049.20
Medical examiner's fees and inspection of risks	133,828.77
Salaries of officers and employes	401,917.11
Legal expenses	16,476.24
Agents' balances charged off	819.37
Gross loss on sale, maturity or adjustment of ledger assets	337,378.31
All other disbursements.	1,299,971.37
Total disbursements..$	16,178,651.89
Balance......$	113,905,917.51

*In addition to above abatements the company allotted to deferred distribution policies the sum of $1,126,076.94 (which is carried in liabilities), making the total apportionment of surplus during 1910, $3,206,061.49.

Ledger Assets Dec. 31, 1910.	
Value of real estate owned......$	1,929,455.32
Mortgage loans	47,061,800.33
Collateral loans	2,014,700.00
Premium notes and policy loans	18,455,877.34
Bonds and stocks owned.	41,426,158.37
Cash in office, banks and trust companies	2,607,394.81
Bills receivable and agents' balances	305,694.56
Bills receivable for premiums	104,836.78
Total ledger assets (as per balance)......$	113,905,917.51
Non-Ledger Assets.	
Interest and rents due and accrued......$	1,397,233.53
Net deferred and unpaid premiums	1,952,254.56
All other non-ledger assets	11,563.96
Gross assets......$	117,266,969.56
Deduct Assets Not Admitted.	
Agents' debit balances..$	23,267.07
Book value of ledger assets over market value	36,010.04
All other assets not admitted	404,670.96
Total assets not admitted......$	463,948.07
Total admitted assets..$	116,803,021.49
Liabilities Dec. 31, 1910.	
Net value of outstanding policies......$	94,041,903.00
Present value on supplementary contracts and canceled policies	2,104,358.00
Claims adjusted and not due, and unadjusted and reported	414,870.81
Claims resisted	2,000.00
Premiums paid in advance	61,339.03
Dividends due policy holders	11,326,304.33
Special reserve	3,000,643.00
All other liabilities	1,240,222.19
Total liabilities on policy holders' account.	$116,803,021.49
Unassigned funds (surplus)......$	4,611,381.13

Exhibit of Policies, 1910 Business.

	No.	Amount.
Policies in force at beginning of the year (last column only)	184315	$471,783,113.00
Policies in force at close of the year.	191465	499,563,062.00
Net increase	7150	27,779,949.00
Issued, revived and increased during the year	19842	67,747,384.00
Total terminated during the year	12692	39,967,435.00
By death	1796	5,459,229.00
By maturity	721	1,749,448.00
By expiration	1785	4,013,456.00
By surrender	3269	10,143,102.00
By lapse	5121	15,764,633.00
By decrease		2,837,567.00

Business in Minnesota in 1910.

	No.	Amount.
Policies in force at beginning of the year	2454	5,440,937.00
Issued during the year	331	1,071,608.00
Ceased to be in force during the year	*150	*348,628.00
In force Dec. 31st last	2635	6,163,917.00
Losses and claims incurred during the year$		51,286.36
Losses and claims settled during the year..		63,050.36
Losses and claims unpaid Dec. 31st		750.00
Received for premiums..$		214,336.24

*Including $58,504.00 transferred from Minnesota on account of change of residence.

State of Minnesota, Department of Insurance:
I Hereby Certify, That the Annual Statement of the Penn Mutual Life Insurance Company, for the year ending December 31st, 1910, of which the above is an abstract, has been received and filed in this Department and duly approved by me.
J. A. O. PREUS,
Commissioner of Insurance.

H. I. PINEO, General Agent,
408-9 Columbia Building, Duluth Minn.

Indiana Lumbermen's Mutual Insurance Company.

Principal office: Indianapolis, Ind. (Organized in 1897.) C. C. Foster, president; F. B. Fowler, secretary. Attorney to accept service in Minnesota: Commissioner of Insurance.

Income in 1910.	
Gross premiums and assessments......$	229,536.63
Rents and interest	10,539.24
From all other sources...	167.76
Total income......$	240,243.63
Ledger assets Dec. 31 of previous year......$	229,344.56
Sum......$	467,588.19
Disbursements in 1910.	
Amount paid for losses...$	97,434.64
Commissions, brokerage, salaries and allowances to agents, officers and employes	27,706.56
Taxes, fees, rents and other real estate expenses..	3,766.83
Loss on sale or maturity of ledger assets	288.26
All other disbursements...	77,088.77
Total disbursements....$	206,305.06
Balance......$	261,283.13
Ledger Assets Dec. 31, 1910.	
Book value of real estate..$	24,500.00
Mortgage loans	123,250.00
Book value of bonds and stocks	83,389.15
Cash in office and banks..	16,752.68
Premiums in course of collections	13,391.30
Total ledger assets (as per balance)......$	261,283.13
Non-Ledger Assets.	
Interest and rents, due and accrued......$	3,247.52
Gross assets......$	264,530.65
Liabilities.	
Unearned premiums......$	111,778.61
Salaries, expenses, taxes, dividends and interest due	2,658.80
All other liabilities	448.00
Total liabilities, including permanent or guaranty fund......$	114,885.41
Net surplus......$	149,645.24
Risks and Premiums, 1910 Business.	
Fire risks written during the year......$	11,484,422.91
Premiums received thereon	269,506.53
Net amount in force at end of the year......$	9,738,957.00

Business in Minnesota in 1910.
(Including reinsurance received and deducting reinsurance placed.)

	Fire Risks.
Risks written......$	169,375.00
Premiums received	3,818.95
Losses incurred	177.76
Losses paid	177.76
Amount at risk	126,175.00

State of Minnesota, Department of Insurance:
I Hereby Certify, That the Annual Statement of the Indiana Lumbermen's Mutual Insurance Company, for the year ending December 31st, 1910, of which the above is an abstract, has been received and filed in this Department and duly approved by me.
J. A. O. PREUS,
Commissioner of Insurance.

FREDERICK O'BRIEN,
General Agent.
305 Phoenix Bldg., Minneapolis, Minn.

Underwriters at Great Western Lloyds Fire Insurance Company.

Principal office: 45 Cedar street, New York. (Organized in 1892.) Edward E. Hall, Chas. A. Trowbridge, attorneys and managers; Edward E. Hall, secretary. Attorney to accept service in Minnesota: Commissioner of Insurance.

Income in 1910.	
Gross premiums and assessments......$	65,821.08
Rents and interest	9,895.73
Total income......$	75,716.81
Ledger assets Dec. 31 of previous year......$	248,268.90
Sum......$	323,985.71
Disbursements in 1910.	
Amount paid for losses..$	10,423.95
Commissions, brokerage, salaries and allowances to agents, officers and employes	25,317.18
Taxes, fees, rents and other real estate expenses..	1,303.17
All other disbursements...	25,784.74
Total disbursements....$	62,829.04
Balance......$	261,156.67
Ledger Assets Dec. 31, 1910.	
Book value of bonds and stocks......$	213,864.50
Cash in office and banks..	35,571.80
Premiums in course of collections	11,720.37
Total ledger assets (as per balance)......$	261,156.67
Non-Ledger Assets.	
Interest and rents, due and accrued......$	2,377.51
Gross assets......$	263,534.18
Deduct Assets Not Admitted.	
Premiums in course of collection (past due)......$	195.00
Book value of ledger assets over market value..	2,942.00
Total assets not admitted......$	3,137.00
Total admitted assets...$	260,397.18
Liabilities.	
Losses adjusted and unadjusted......$	990.00
Unearned premiums	35,857.35
Salaries, expenses, taxes, dividends and interest due	700.00
All other liabilities	2,070.09
Deposit of subscribers	80,000.00
Total liabilities......$	119,617.44
Net surplus......$	140,779.74
Risks and Premiums, 1910 Business.	
Fire risks written during the year......$	14,198,373.00
Premiums received thereon	83,375.97
Net amount in force at end of the year......$	11,707,630.00

Business in Minnesota in 1910.
(Including reinsurance received and deducting reinsurance placed.)

	Fire Risks.
Risks written......$	634,908.01
Premiums received	4,080.80
Losses incurred	4,156.15
Losses paid	4,156.15
Amount at risk	634,908.01

State of Minnesota, Department of Insurance:
I Hereby Certify, That the Annual Statement of the Underwriters at Great Western Lloyds Mutual Fire Insurance Company, for the year ending December 31st, 1910, of which the above is an abstract, has been received and filed in this Department and duly approved by me.
J. A. O. PREUS,
Commissioner of Insurance.

WHEELER & PARSONS
REAL ESTATE,
LOANS AND INSURANCE.
808 ALWORTH BLDG.

Camden Fire Insurance Company.

Principal office: 434 Federal street, Camden, N. J. (Organized in 1841.) Edmund E. Read, Jr., president; Joseph K. Sharp, secretary. Attorney to accept service in Minnesota: Commissioner of Insurance.

CASH CAPITAL, $500,000.

INCOME IN 1910.	
Premiums other than perpetuals......$	1,316,466.99
Premiums on perpetual risks	245.50
Rents and interest......$	103,846.96
Gross profit on sale, maturity or adjustment of ledger assets	55.00
From all other sources	2,367.40
Total income......$	1,422,981.85
Ledger assets Dec. 31 of previous year.$	2,312,972.41
Sum......$	3,735,954.26
DISBURSEMENTS IN 1910.	
Net amount paid for losses......$	730,663.96
Expenses of adjustment of losses	10,063.52
Commissions and brokerage	355,333.82
Salaries and fees of officers, agents and employes	64,006.33
Taxes, fees, rents and other real estate expenses	27,089.83
Dividends and interest	48,981.30
Gross loss on sale, maturity or adjustment of ledger assets	123.15
All other disbursements	51,295.69
Total disbursements......$	1,287,559.60
Balance......$	2,448,394.66
LEDGER ASSETS DEC. 31, 1910.	
Book value of real estate......$	53,454.36
Mortgage loans	604,625.00
Collateral loans	58,500.00
Book value of bonds and stocks	1,495,302.15
Cash in office, trust companies and banks	47,377.82
Agents' balances, unpaid premiums and bills receivable, taken for premiums..	189,035.33
All other ledger assets	100.00
Total ledger assets (as per balance)...$	2,448,394.66
NON-LEDGER ASSETS.	
Interest and rents due and accrued....$	26,168.36
Market value of real estate stocks over book value	5,695.10
Gross assets......$	2,480,258.12
DEDUCT ASSETS NOT ADMITTED.	
Agents' balances......$	1,560.93
Book value of ledger assets over market value	34,423.61
Total assets not admitted......$	35,984.54
Total admitted assets......$	2,444,273.58
LIABILITIES DEC. 31, 1910.	
Unpaid losses and claims......$	113,008.73
Unearned premiums	1,143,042.28
Reclaimable on perpetual policies	25,708.30
Salaries, expenses, taxes, dividends and interest due	16,319.21
All other liabilities	25.00
Capital stock paid up	500,000.00
Total liabilities, including capital...$	1,798,103.52
Net surplus......$	646,170.06
RISKS AND PREMIUMS, 1910 BUSINESS.	
*Fire risks written during the year....$	162,035,304.00
Premiums received thereon	1,846,896.14
Net amount in force at end of the year	198,048,971.00

*—Including business other than "Marine and Inland."

BUSINESS IN MINNESOTA IN 1910.
(Including reinsurance received and deducting reinsurance placed.)

	Fire Risks.	Tornado.	Aggregate.
Risks written...	$2,708,629.12	$ 98,600.00	$2,807,229.12
Premiums received	41,750.55	558.95	42,309.50
Losses incurred..	34,325.47	.....	34,325.47
Losses paid.....	42,756.34	.....	42,756.34
Amount at risk.	3,742,932.05	355,150.00	4,098,082.05

State of Minnesota, Department of Insurance:
I Hereby Certify, That the Annual Statement of the Camden Fire Insurance Company, for the year ending December 31st, 1910, of which the above is an abstract, has been received and filed in this Department and duly approved by me.
J. A. O. PREUS,
Commissioner of Insurance.

LEGAL NOTICES.

CERTIFICATE OF INCORPORATION —OF— RAFENCHA BUILDING COMPANY.

KNOW ALL MEN BY THESE PRESENTS, That we, the undersigned, do hereby associate ourselves together and agree upon the following Articles of Incorporation, under the provisions of Chapter 58, "Revised Laws of 1905," of the State of Minnesota, and acts amendatory thereof and supplementary thereto, and do hereby adopt the following Articles:

ARTICLE I. The name of this corporation shall be "Rafencha Building Company." Its principal place of transacting business shall be Duluth, Minnesota. The general nature of its business shall be to buy, hold, cultivate, improve in any manner whatsoever, lease, let, mortgage, sell, transfer, plat, convey and deal in real property in Minnesota and elsewhere, and to construct buildings of all kinds on any of such real property or on the real property of others, either alone or jointly with others, whether as a partner, as agent for others, or otherwise, as it may deem best; to borrow and loan money upon real estate, personal property, or other security; to negotiate and effect loans of money for other persons and corporations for a compensation; to buy, own, hold, hypothecate, transfer, sell and deal in bonds, notes, mortgages, stocks in other corporations and other property and securities; to collect, foreclose, release and compound mortgages and other obligations; to act as agents for other persons and corporations in the management, improvement, purchase and sale of real and personal property, and in the collection of rents and revenues therefrom for a compensation; to act as agent for fire, life, casualty, plate glass, accident and other Insurance Companies; to act as agent for Surety Company or Companies; and to do any and all things authorized by law that the Directors of said corporation may deem necessary or advisable in carrying out any of the aforesaid purposes, or for the benefit or protection of any of the interests of said corporation.

ARTICLE II. The period of the duration of this corporation shall be thirty (30) years.

ARTICLE III. The names and places of residence of the persons forming this corporation are as follows: M. M. Chaffee, M. N. Putman and M. M. Grams, all of Duluth, Minnesota.

ARTICLE IV. The names and places of residence of the first Board of Directors of said corporation are: M. M. Chaffee, M. N. Putman and M. M. Grams, all of Duluth, Minnesota, who shall hold their offices until the first annual meeting of the stockholders. The government of this corporation, and the management of all its affairs, shall be vested in a Board of three (3) Directors, who shall be stockholders of said corporation, and who shall be elected annually by the stockholders of the corporation at their annual meeting, which shall be held on the second Tuesday in January in each year, at such hour and place as shall be fixed by the by-laws of the corporation. There shall also be the following officers, who shall have such powers, and shall perform such duties, as may be prescribed by the by-laws, and who shall be elected at the first meeting of said Board, and annually thereafter at the first meeting of the Board of Directors immediately following the annual meeting of the stockholders, to-wit: A President, a Vice President, a Secretary and a Treasurer, any two of which offices, except the two first named, may be held by the same person. The Directors and officers shall hold their respective offices for the term of one year, or until their respective successors are elected and qualified.

ARTICLE V. The amount of the capital stock of this corporation shall be Fifty Thousand ($50,000.00) Dollars, divided into Five Thousand (5,000) shares of the par value of Ten ($10.00) Dollars each; the same to be paid in as called for by the Board of Directors.

ARTICLE VI. The highest amount of indebtedness or liability to which this corporation shall at any time be subject is the sum of Fifty Thousand ($50,000.00) Dollars.

IN TESTIMONY WHEREOF, We have hereunto set our hands and seals this 30th day of March, 1911.
M. M. CHAFFEE. (Seal)
M. N. PUTMAN. (Seal)
M. M. GRAMS. (Seal)
Signed, Sealed and Delivered in Presence of:
ROLLO N. CHAFFEE.
H. J. GRANNIS.

State of Minnesota, County of St. Louis —ss.
Be it remembered, that on this 30th day of March, 1911, before me, the undersigned, a Notary Public within and for said County and State, personally appeared M. M. Chaffee, M. N. Putman and M. M. Grams, to me well known to be the identical persons named in and who executed the foregoing Certificate of Incorporation, and they, each for himself, acknowledged the same to be his free act and deed.
ROLLO N. CHAFFEE,
Notary Public,
St. Louis County, Minn.
(Notarial Seal, St. Louis Co., Minn.)
My commission expires May 24, 1914.

State of Minnesota, Department of State.
I hereby certify that the within instrument was filed for record in this office on the 15th day of April, A. D. 1911, at 9 o'clock A. M., and was duly recorded in Book U-3 of Incorporations, on page 118.
JULIUS A. SCHMAHL,
Secretary of State.

(168455)
OFFICE OF REGISTER OF DEEDS.
State of Minnesota, County of St. Louis —ss.
I hereby certify that the within instrument was filed in this office for record April 18, 1911, at 1:30 P. M., and was duly recorded in Book 14 of Misc., page 184.
M. C. PALMER,
Register of Deeds.
By THOS. CLARK,
Deputy.

ORDER OF HEARING ON PETITION FOR PROBATE OF FOREIGN WILL—
State of Minnesota, County of St. Louis—ss.
In Probate Court.
In the Matter of the Estate of Calvin H. Carter, Decedent:
Certain instruments purporting to be authenticated copies of the last Will and Testament of Calvin H. Carter, and of the probate thereof in the Surrogate's Court in and for the County of Madison, State of New York, having been presented to this court, and the petition of Chauncey F. Carter and Charles H. Kimberley being filed herein, representing, among other things, that said decedent, then being a resident of the County of Madison, State of New York, died testate in the County of Madison, State of New York, on the 9th day of March, 1909, leaving estate in the County of St. Louis, State of Minnesota, and that said instrument has been allowed and admitted to probate as his Will in the court above named, and praying that said Will be allowed and admitted to probate in this state, and that letters testamentary be issued thereon to Chauncey F. Carter and Charles H. Kimberley,
IT IS ORDERED, That said petition be heard before this court, at the Probate Court Rooms in the Court House, in Duluth, in said County, on Monday, on the 1st day of May, 1911 at ten o'clock a. m., and all persons interested in said hearing and in said matter are hereby cited and required at said time and place to show cause, if any there be, why said petition should not be granted.
ORDERED FURTHER, That this order be served by publication in The Duluth Herald according to law, and that a copy of this order be served on the County Treasurer of St. Louis County not later than ten days prior to said day of hearing.
Dated at Duluth, Minn., April 4th, 1911.
By the Court,
S. W. GILPIN,
Judge of Probate.
(Seal, Probate Court, St. Louis County, Minn.)
E. P. TOWNE,
Attorney for Petitioner,
5 Torrey Building, Duluth, Minn.
D. H., April 7, 14, 21, 1911.

ORDER FOR HEARING PROOF OF FOREIGN WILL—
State of Minnesota, County of St. Louis —ss.
In Probate Court.
In the Matter of the Estate of Jon Shastid, Deceased:
WHEREAS, Certain writings purporting to be duly authenticated copies of the Last Will and Testament of Jon Shastid, late of Perry, County of Pike and State of Illinois, deceased, and the Probate thereof in County Court of Pike County, Illinois, have been delivered to this Court;
And whereas, Esther C. Shastid has filed therewith her petition, representing among other things that said Jon Shastid lately died in said County of Pike, State of Illinois, testate, possessed of certain real estate situated in said County of St. Louis, and that the said petitioner is the executrix named in said will and praying that the said instrument may be admitted to probate, and that letters testamentary be to her issued thereon.
IT IS ORDERED, That the proofs of said instrument, and the said petition, be heard before this Court at the Probate Office in said County, on Monday the 8th day of May, A. D. 1911, at ten o'clock in the forenoon, when all persons interested may appear for or contest the probate of said instrument;
AND IT IS FURTHER ORDERED, That notice of the time and place of said hearing be given to all persons interested, by publishing this order once in each week for three successive weeks prior to said day of hearing, in The Duluth Herald, a daily newspaper printed and published at Duluth, in said County, and that a copy of this order be served on the County Treasurer of St. Louis County not less than ten days prior to said day of hearing.
Dated at Duluth, Minn., this 13th day of April, A. D. 1911.
By the Court,
S. W. GILPIN,
Judge of Probate.
(Seal Probate Court, St Louis County, Minn.)
BALDWIN, BALDWIN & DANCER,
Attorneys.
D. H., April 14, 21 and 28, 1911.

ORDER FOR HEARING ON CLAIMS—
State of Minnesota, County of St. Louis,
In Probate Court.
In the Matter of the Estate of Ida Doran, Decedent.
LETTERS of administration this day having been granted to Patrick Doran,
IT IS ORDERED, That the time within which all creditors of the above named decedent may present claims against her estate in this Court, be, and the same hereby is, limited to three months from and after the date hereof; and that Monday, the 10th day of July, 1911, at ten o'clock A. M., in the Probate Court Rooms, at the Court House at Duluth in said County, be and the same hereby is, fixed and appointed as the time and place for hearing upon the examination, adjustment and allowance of such claims as shall be presented within the time aforesaid.
Let notice hereof be given by the publication of this order in The Duluth Herald, as provided by law.
Dated at Duluth, Minn., April 6th, 1911.
S. W. GILPIN,
Judge of Probate.
(Seal Probate Court, St. Louis County, Minn.)
BALDWIN, BALDWIN & DANCER.
D. H., April 7, 14, 21, 1911.

Scandia Life Insurance Company.

Principal office: 108 La Salle street, Chicago, Ill. (Organized in 1904.) Nils A. Nelson, President; Charles H. Boman, Secretary. Attorney to accept service in Minnesota: Commissioner of Insurance.

Income in 1910.	
First year's premiums...$	90,439.85
Renewal premiums	316,098.13
Total premium income $	406,537.98
Rents and interest	39,432.89
Gross profit on sale, maturity or adjustment of ledger assets	200.00
From all other sources..	1,384.18
Total income......$	447,555.05
Ledger assets Dec. 31 of previous year	780,310.33
Sum......$	1,227,865.38
Disbursements During 1910.	
Death claims and matured endowments....$	169,431.83
Surrender values to policyholders	5,863.53
Dividends to policyholders	1,640.56
Dividends to company...	949.57
Total paid policyholders......$	177,885.49
Dividends held on deposit surrendered during the year	290.44
Commissions and bonuses to agents first year's premium	58,890.52
Commissions on renewals	12,485.39
Salaries and allowances for agencies	9,305.81
Agency supervision and other expenses	2,237.01
Medical examiner's fees and inspection of risks	7,174.07
Salaries of officers and employes	16,977.08
Legal expenses	6.00
Agents' balances charged off	1,422.35
Gross loss on sale, maturity or adjustment of ledger assets	806.50
All other disbursements.	35,908.99
Total disbursements...$	323,389.65
Balance......$	904,475.73
Ledger Assets Dec. 31, 1910.	
Mortgage loans......$	665,980.00
Premium notes and policy loans	13,949.00
Bonds and stocks owned	145,315.50
Cash in office, banks and trust companies	71,496.08
Bills receivable and agents' balances	7,735.15
Total ledger assets (as per balance)......$	904,475.73
Non-Ledger Assets.	
Interest and rents due and accrued......$	10,757.40
Market value of bonds and stocks over book value	1,446.70
Net deferred and unpaid premiums	85,650.26
Gross assets......$	1,002,330.09
Deduct Assets Not Admitted.	
Agents' debit balances..$	9,136.09
All other assets not admitted	18,726.32
Total assets not admitted......$	27,862.41
Total admitted assets.$	974,467.68
Liabilities Dec. 31, 1910.	
Net value of outstanding policies......$	431,840.00
Claims due and unpaid..	3,235.43
Claims adjusted and not due, and unadjusted and reported	14,177.86
Premiums paid in advance	1,594.90
Dividends due policyholders	21,685.18
All other liabilities	8,519.10
Total liabilities on policyholders' account..$	481,052.47
Unassigned funds (surplus)......$	493,415.21

Exhibit of Policies, 1910 Business.

	No.	Amount.
Policies in force at beginning of the year—(last column only)	10792	$11,426,563.00
Policies in force at close of the year	12445	13,502,902.00
Net increase	1653	$ 2,076,339.00
Issued, revived and increased during the year	2353	$ 2,964,059.00
Total terminated during the year.	700	887,720.00
By death	166	174,053.00
By surrender	82	93,787.00
By lapse	452	587,444.00
By decrease		32,436.00

Business in Minnesota in 1910.

	No.	Amount.
Policies in force at beginning of the year	1551	$ 1,773,411.00
Issued during the year	715	876,553.00
Ceased to be in force during the year	232	261,565.00
In force Dec. 31st last	2034	2,388,399.00
Losses and claims incurred during the year.$		26,897.00
Losses and claims settled during the year......$		26,950.00
Losses and claims unpaid Dec. 31st		1,947.00
Received for premiums..$		64,497.87

State of Minnesota, Department of Insurance:
I Hereby Certify, That the Annual Statement of the Scandia Life Insurance Company, for the year ending December 31st, 1910, of which the above is an abstract, has been received and filed in this Department and duly approved by me.
J. A. O. PREUS,
Commissioner of Insurance.

Phoenix Mutual Life Insurance Company.

Principal office: Hartford, Conn. (Organized in 1851.) John M. Holcomb, president; Silas H. Cornwell, secretary. Attorney to accept service in Minnesota; Commissioner of Insurance.

Income in 1910.	
First year's premiums..$	537,222.22
Dividends and surrender values applied to purchase paid-up insurance and annuities....	229,614.07
Consideration for original annuities, and supplementary contracts, involving life contingencies	81,975.00
Renewal premiums	3,915,387.04
Total premium income.$	4,764,198.33
Rents and interests	1,442,542.40
Gross profit on sale, maturity or adjustment of ledger assets	8,223.66
From all other sources..	84,286.63
Total income......$	6,299,251.02
Ledger assets December 31st of previous year..$	27,227,724.00
Sum......$	33,526,975.02
Disbursements During 1910.	
Death claims and matured endowments....$	1,752,794.36
Annuities and premium notes voided by lapse..	17,665.07
Surrender values to policy holders	628,815.32
Dividends to policy holders	545,847.50
Dividends to company...	46,721.58
Total paid policy holders......$	2,991,843.83
Dividends held on deposit surrendered during the year	13,047.28
Commissions and bonuses to agents' first year's premium	246,596.61
Commissions on renewals	224,828.06
Commissions on annuities	349.50
Commuted renewal commissions	5,347.00
Agency supervision and other expenses	19,326.62
Medical examiner's fees and inspection of risks	45,350.17
Salaries of officers and employes	160,655.24
Legal expenses	3,375.00
Agents' balances charged off	8,436.36
Gross loss on sale, maturity or adjustment of ledger assets	58,074.34
All other disbursements.	430,347.76
Total disbursements..$	4,207,577.77
Balance......$	29,319,397.25
Ledger Assets Dec. 31, 1910.	
Value of real estate owned......$	730,852.00
Mortgage loans	17,624,998.28
Premium notes and policy loans	3,765,910.64
Bonds and stocks owned	6,580,290.75
Cash in office, banks and trust companies	609,572.91
Bills receivable and agents' balances	7,772.67
Total ledger assets (as per balance)......$	29,319,397.25
Non-Ledger Assets.	
Interest and rents due and accrued......$	427,255.10
Market value of bonds and stocks over book value	20,884.85
Net deferred and unpaid premiums	358,071.80
Gross assets......$	30,125,619.00
Deduct Assets Not Admitted.	
Agents' debit balances..$	7,772.67
All other assets not admitted	590.93
Total assets not admitted......$	8,363.60
Total admitted assets.$	30,117,245.40
Liabilities Dec. 31, 1910.	
Net value of outstanding policies......$	27,703,784.00
Present value on supplementary contracts and canceled policies	49,086.90
Claims adjusted and not due, and unadjusted and reported	62,420.91
Premiums paid in advance	24,620.37
Dividends due policy holders	833,942.77
Special reserve	5,000.00
All other liabilities	304,606.30
Total liabilities on policy holders' account.$	28,983,461.25
Unassigned funds (surplus)......$	1,133,784.15

Exhibit of Policies, 1910 Business.

	No.	Amount.
Policies in force at beginning of the year (last column only)	63431	$118,503,588.00
Policies in force at close of the year	67342	126,350,616.00
Net increase	3911	7,847,028.00
Issued, revived and increased during the year...	7742	$ 16,438,308.00
Total terminated during the year	3831	8,591,280.00
By death	801	1,576,914.00
By maturity	147	282,914.00
By expiration	245	333,038.00
By surrender	947	2,108,225.00
By lapse	1691	3,783,522.00
By decrease		506,667.00

Business in Minnesota in 1910.

	No.	Amount.
Policies in force at beginning of the year	1062	$ 1,927,681.00
Issued during the year	347	651,542.00
Ceased to be in force during the year	91	155,292.00
In force Dec. 31st last	1318	2,423,931.00
Losses and claims incurred and settled during the year......$		10,202.60
Received for premiums..$		7,891,102.00

State of Minnesota, Department of Insurance:
I Hereby Certify, That the Annual Statement of the Phoenix Mutual Life Insurance Company, for the year ending December 31st, 1910, of which the above is an abstract, has been received and filed in this Department and duly approved by me.
J. A. O. PREUS,
Commissioner of Insurance.

WHEAT IS FORCED UP

Eleventh Hour Shorts Driven to Cover---Bulls Active.

News Bearish---Larger World's Movement---Flour Trade Dull.

Duluth Board of Trade, April 21.—Wheat advanced slightly today although conditions and news were bearish. The bulls were active and shorts were afraid to press their cause. Eleventh hour sellers found the market going against them and when they covered the market advanced further and closed slightly higher than yesterday.

May wheat gained ⅛c and July made a like advance. Cash wheat was 1c over May. Oats and rye were unchanged. Barley lost 5c. Durum declined ⅛c.

Linseed was lightly stronger and trading was light. May advanced ½c to $2.57½. The current delivery of Plata seed at Antwerp was quoted at an advance at $2.21.

The wheat market today was weak in the early hours but support appeared later in the session and values firmed. The news was preponderately bearish. There was no demand in cash wheat and the flour trade is reported to have quieted down considerably. The larger millers report trade to be dull and the small millers are not doing any business of consequence. This condition is nation-wide and is especially true of the East which is the biggest flour consuming territory in the country.

Whatever strength there was in May wheat seemed to be due solely to manipulation. It must be considered, however, that within less than two weeks owners of May delivery must get out their check books or accept delivery of the real wheat. The dull condition that is now troubling the owners of the cash article will then affect the speculative element also. Owners of wheat are ready to deliver wheat to speculators because they are willing to pay more for it than millers.

The squeeze in April wheat at Budapest appears to be history. The Budapest market which advanced 5c yesterday was off 1½c today and the effect of the advance in continental markets which was spread over recent days was lost, the continental markets closing lower yesterday. There was no export business of Manitobas today although the market was so near to a working basis that the condition was regarded as a disturbing element in the plans of the bears.

Crop reports from Russia are especially favorable and private cables said that interior reserves of wheat are unusually heavy. Australian offers are firm. Argentine shipments of wheat will be large this week, but most of the stuff is directed to the continent. Argentine crop advices are favorable. Broomhall estimates the wheat and flour shipments, exclusive of North America, at 10,400,000 bu, compared with 9,920,000 bu last week. Europe will take all but 700,000 bu.

Crop reports from the winter wheat territory are especially favorable. The Kansas crop indicates a yield of between 85,000,000 and 90,000,000 bu. Illinois seeded 2,500,000 acres and it will harvest 2,500,000 acres, which indicates a yield of 40,000,000 bu, basing the estimate on a production of sixteen bu to an acre. The average yield for the last five years has been seventeen bu.

Crop reports received today indicate that there is abundant moisture in the Southwest except in the extreme Western and Southwestern part of Kansas, where moisture is needed for wheat which was especially late in germinating. Reports from the Northwest to The Herald indicate that seeding of wheat is general under favorable circumstances, and that the acreage will be the largest in the history of the spring wheat crop. Reports from the three prairie provinces of Canada are mixed. Some messages indicate that moisture is needed in scattered localities, while others say that soil conditions are first class.

Cash Sales Friday.

No. 1 northern, 1 car	$ .97½
No. 1 northern, part car	.97¾
No. 1 northern, 500 bu	.98
No. 2 northern, 1 car	.96
No. 1 durum, 3 cars	.85½
No. 2 durum, 1 car	.81
Barley, 1 car, wheaty	.88
Barley, part car	.88
No. 1 linseed, 1-3 car	2.58
No. 1 linseed, part car	2.58

MARKET GOSSIP

"Seeding is now in full swing," said a special Winnipeg wire. "Special reports show farmers busy on their land. Never in the history of the province has seeding started under such favorable conditions as to climate and soil. Optimistic spirit prevails. Reports received from special correspondents throughout the West show that seeding is now in full swing and by the end of the week large acreage will be sown. Conditions as to weather and soil are considered as eminently favorable and farmers are filled with optimism at prospects."

* * *

Yesterday's Chicago Record-Herald: In his special annual summary of Kansas crop conditions the Record-Herald correspondent at Topeka says: "This is considered the critical month for the Kansas wheat crop. It is in April that the plant gets a start that insures a heavy yield, if rains are sufficient to keep the soil amply moist about the fibrous roots. Farmers and grain men who have carefully noted conditions say that they are very favorable at this time, with the exception of the extreme western counties. There rain is needed, and much of the wheat is suffering from high winds and dust storms. In other sections of the state the fields are taking on a fine growth and a heavy yield is promised. Some St. Louis and Chicago men who have just visited the wheat belt give it as their opinion that the prospects in Kansas now are 20 per cent better than they have been for ten years. Corn planting is now in progress in many sections of the state. Farmers say the soil conditions are better than for many years. A large acreage is being planted, and generally the farmers are using improved seed, furnished through the aid of the agricultural college and secured from other sources."

A GOOD FIRM TO SHIP YOUR GRAIN TO

ATWOOD-LARSON COMPANY, Inc.

Special attention given to cash grains. We give all shipments our personal attention.

DULUTH. MINNEAPOLIS.

AMERICAN WHEAT MARKETS, APRIL 21.

May—	Open.	High.	Low.	Close.	April 20.
Duluth	$ .97	$ .97⅛b	$ .96½	$ .97⅛b	$ .97a
Minneapolis	.96¼-96	.96⅝	.95⅝	.96½b	.96¼-⅜
Chicago	.89¾-⅝	.90½	.89⅜	.90⅜-½	.90⅛
Winnipeg	.93⅛	.94-⅛	.92⅞	.94-⅛	.93½
New York	.95¼	.95⅝	.94⅞	.95⅝	.95⅝
St. Louis	.87¾	.88¼-⅜	.87⅝	.88¼-⅜	.88¼-¼
Kansas City	.85	.85⅝-¾	.84⅝-¾	.85⅝-¾	.85⅝-¾
July—					
Duluth	.97⅝	.98b	.97⅜a	.98b	.97⅞a
Minneapolis	.97¼-⅛	.97⅝	.96¾-⅞	.97⅝a	.97⅜-½
Chicago	.87⅝-⅝	.88⅛	.87⅛	.88-⅛	.87⅞-88
Winnipeg	.95	.95¾	.94⅞	.95¾	.95⅛b
New York	.94½	.95	.94¼	.95	.94⅞
St. Louis	.84⅝	.85	.84¾-⅞	.85-⅛	.85¼
Kansas City	.82¾	.83⅛	.82⅝-½	.83½	.83¼-⅝

Southwestern and Winnipeg quotations furnished by B. E. Baker & Co.

DULUTH DURUM MARKET

	Open.	High.	Low.	Close.	April 20.
May	.85⅝	.85¾b	.85⅜	.85¾b	.85⅞a
July	.86⅝	.86¾b	.86⅜a	.86¾b	.86⅞a

DULUTH LINSEED MARKET.

	Open.	High.	Low.	Close.	April 20.
May	$2.58	$2.58	$2.57	$2.57½b	$2.57
July	......	......	......	2.57½n	2.57n

Duluth close: Wheat—On track: No. 1 hard, 99⅛c. On track, to arrive: No. 1 northern, 98⅛c; No. 2 nortehrn, 95¼-96⅛c; May, 97⅛c bid; July, 98c bid; September, 91c nominal. Durum—On track, in store, to arrive: No. 1, 85¾c; No. 2, 83¾c bid; May, 85¾c bid; July, 86¾c bid. Linseed: On track, to arrive, $2.58½; May, $2.57½ bid; July, $2.57½ nominal. Oats, 32½c. Rye, 84-86c. Barley, 94c-$1.05. Feed barley, 75-90c.

Receipts—Wheat, 33,768 bu; last year, 86,645 bu; barley, 5,943 bu; last year, 13,511 bu; linseed, 211 bu; last year, 5,433 bu.

Shipments—Wheat, 222,620 bu; last year, 491,948 bu; corn, 49,384 bu; oats, 159,725 bu; last year, 3,043 bu.

Minneapolis wheat stocks decreased 1,275,000 bu this week.

* * *

Cars inspected: Wheat—No. 1 hard, none; No. 1 northern, 15; No. 2 northern, 3; No. 1 durum, 1; No. 2 durum, 2; No. 3 durum, 1; total durum, 4; total wheat, 22, last year, 50; linseed, 1, last year, 4; barley, 4, last year, 7; total, 27; on track, 24.

* * *

Le Count wired Barrell from York, Neb.: "From Wichita to York, via McFarland, Belleville and Lincoln, wheat in splendid condition. Stand and color good here. Weather favorable, with abundant moisture."

Cars of wheat received—	Today.	Last year
Dluth	22	50
Minneapolis	129	116
Chicago	43	19
Winnipeg	114	367
Kansas City	29	31
St. Louis, bu	28,000	14,000

* * *

Cars of linseed received—	Today.	Last year.
Duluth	1	4
Minneapolis	3	20
Winnipeg	4	11

* * *

Minneapolis puts—May, 95¾@95⅝c; July, 96⅞c; calls, May, 97½@97⅝c; July, 98⅝c.

* * *

Broomhall cabled from Liverpool: Wheat—There was a firm undertone at the start with values ⅜d higher and following the opening there was a further advance of ¼d with shorts nervous. The strength in Aemrica and the closing firmness in Buenos Ayres yesterday together with the fact that Plata offers are opened higher prompted free supplies. Spot market was firm with an improved demand for Australian offers which were firm. Following the opening and during the remainder of the morning there was a disposition for profits as the advance checked the demand and prices declined ⅜d to ½d from the high points. The continent was selling futures here. Argentine shipments were liberal and the largest proportion was destined to the continent with world's shipments for the week expected to be liberal. Crop advices from Argentina and Russia continue favorable. At 1:30 p. m. the market was easier and ⅜d to ½d off from the high and ⅛d to ¼d higher than yesterday."

Argentine wheat shipments this week, 2,824,000 bu; last week, 2,720,000 bu; last year, 1,688,000 bu. Corn, this week, nil; last week, 153,000 bu; last year, 97,000 bu. Visible supply in chief ports—Wheat, now 3,800,000 bu; week ago, 3,680,000 bu; year ago, 2,560,000 bu. Corn, now 34,000 bu; week ago, 76,000 bu; year ago, 227,000 bu. The wheat market is firm with a good demand. Arivals from the interior are moderate with the quality satisfactory. Weather conditions continue favorable. The corn market is strongly held on the unfavorable crop advices.

Broomhall estimates wheat and flour shipments for this week exclusive of North America 10,400,000 bu, against 9,920,000 bu last week. Of this total, Europe will take about 9,200,000 bu.

Australia—The wheat shipments this week amount to 1,736,000 bu against 1,280,000 bu last week and 1,320,000 bu last year.

* * *

Clearances: Wheat, 47,000 bu; flour, 33,000 bbl; corn, 41,000 bu; oats, 70 bu; wheat and flour equals, 196,000 bu.

* * *

Closing wheat cables: Buenos Ayres May, ⅜c up; June, ⅜c up; corn, ⅜@½c up; oats, unchanged. Budapest, 1½c off. Berlin, ⅝c off. Liverpool, ⅛d up to ⅛d off; corn unchanged to ¼d up. Antwerp, 1¼c up.

* * *

Forecast: Illinois, Missouri and Iowa—Generally fair tonight and Saturday; not much change in temperature. Wisconsin—Generally fair tonight and Saturday; probably frost tonight in low lands. Minnesota—Fair tonight and Saturday; warmer in northwest portion tonight; probably little frost tonight in low lands of east portion. North Dakota—Increasing cloudiness tonight and Saturday; warmer tonight. South Dakota—Fair and warmer tonight; probably becoming unsettled by Saturday night. Nebraska—Increasing cloudiness tonight and Saturday; warmer in west portion tonight; Kansas—Fair tonight; Saturday probably increasing cloudiness.

* * *

B. W. Snow wired: "The bulk of the oats was seeded early and is making splendid growth. During the last ten days there was rain enough to interfere with the finish of seeding in a few districts, but the delay in both area and time was small and the present condition of soil moisture more than offsets the delay by the opportunity furnished for quick and strong growth. The oats crop as a whole is starting with unusually good promise."

* * *

Montreal sold 30,000 bbl of flour this morning and was asked to offer 30,000 bbl more.

* * *

Modern Miller said: The general condition of the winter wheat crop continues satisfactory, the plant in most sections has a healthy color and strong growth. In a few localities, notably in Northern Ohio, the growth is thin and lacks the fine appearance of the greater part of the crop.

* * *

Primaries: Wheat receipts today 312,000 bu; last year, 290,000 bu; shipments, today, 392,000 vs. 590,000 bu. Corn, receipts today, 347,000 vs. 180,000 bu; shipments today, 395,000 vs. 469,000 bu.

* * *

Bradstreet's clearances: Wheat, 1,770,000 bu; corn, 829,000 bu.

CHICAGO MARKET.

Disappointing Cables Pull Support From Under Wheat.

Chicago, April 21.—Disappointing cables today pulled the support from under wheat. Liberal world shipments were expected, especially from Australia and the Argentine. Moreover there was favorable crop news regarding Russia. The fact that shorts here covered on a big scale yesterday tended also to place the market in a technically weaker position. Greater attention, too, was given the ideal conditions both northwest and southwest from here. Opening prices were ¼c to ½@⅝c down. May started at 89⅝c to 89¾c, a loss of ¼c to ⅜c, and declined to 89⅜c.

Absence of selling pressure led to a decided rally. Diminished acreage in Oklahoma helped. The close was firm with May at 90⅜@90½c a net gain of ⅜@½c.

Better weather eased corn. There was some increase, too, in country offerings. May opened ⅛@¼c to ¼c lower at 50¼@⅜c to 50⅜c, touched 50⅜@50½c and sagged to 50⅛@¼c.

The market later recovered with wheat. The close was strong at 50⅞@51c, a net gain of ⅜c.

Scattered selling by commission houses proved sufficient to depress oats. Bearish sentiment in other grain pits furnished the motive. May started ⅛@¼c to ¼c off at 31¾@31⅞c to 31⅞c and dropped to 31¾c.

Improvement in the hog market gave firmness to provisions. Trade, however, was small. First sales showed a rise of 2½c to 2½@5c, with July options at $14.80 for pork, $7.95 for lard and $8 for ribs.

Articles—	Receipts.	Shipments.
Flour, bbls	16,500	8,400
Wheat, bu	12,000	5,000
Corn, bu	106,200	81,600
Oats, bu	158,400	210,300
Rye, bu	2,000	7,400
Barley, bu	36,000	11,600

Car lot receipts: Wheat, 43 cars, with 8 of contract grade; corn, 153 cars, w'th 9 of contract grade; oats, 87 cars. Total receipts of wheat at Chicago, Minneapolis and Duluth today were 194 cars, compared with a holiday last week and 185 cars the corresponding day a year ago.

Cash close: Wheat—No. 2 red, 90@90¾c; No. 3 red, 88@90c; No. 2 hard, 90@92¾c; No. 3 hard, 88@90c; No. 1 northern, $1.00@1.03; No. 2 northern, 98@$1.92½; No. 3 northern, 98@$1.01; No. 2 spring, 94@98c; No. 3 spring, 92@98c; velvet chaff, 88@96c; durum, 82@88c. Corn—No. 2, 51@51¼c; No. 2 white, 51@51½c; No. 2 yellow, 51@51¾c; No. 3, 50¼@50¾c; No. 3 white, 50¼@50¾c; No. 3 yellow, 50½@51c; No. 4, 49@49½c; No. 4 white, 49½@49¾c; No. 4 yellow, 49½@50c. Oats—No. 2, 32@32½c; No. 2 white, 33½@34c; No. 3 white, 32¾@33¼c; No. 4 white, 32@33c; standard, 33@33¾c. Rye—No. 2, 92c. Barley—70@$1.14. Timothy—$12.00. Clover—$15.00.

Wheat—	Open.	High.	Low.	Close.
May	.89⅞-¾	.90½	.89⅝	.90⅜-½
July	.87⅝-⅝	.88⅛	.87⅛	.88⅛
Sept	.86½-⅝	.87⅛	.86⅝	.87⅛
Corn—				
May	.50¼-⅜	.51	.50¼-⅛	.50⅞-⅝
July	.51¼-⅜	.51¾-⅞	.51	.51¾
Sept	.52¼-⅜	.52⅜	.52¼	.52¾
Oats—				
May	.31¾-⅞	.32	.31½	.31⅞
July	.31⅜-⅞	.31⅞	.31½	.31⅞
Sept	.31⅜-½	.31⅝	.31¼	.31½-⅝
Mess Pork, per bbl—				
May	15.50	15.55	15.30	15.50
July	14.80	14.82½	14.65	14.80
Lard, per 100 lb—				
May	7.85	7.87½	7.80	7.87½
July	7.95	8.00	7.87½-90	7.97½
Short Ribs, per 100 lb—				
May	8.37½	8.52½	8.27½	8.47½
July	8.00	8.02½	7.90-92½	8.00
Sept	7.92½	7.95	7.85	7.92½

Corn and Wheat Bulletin.

For the twenty-four hours ending at 8 a. m., Friday April 21:

STATIONS.	State of weather	Temperature. †Minimum	•Maximum	Rain. Inches and hundredths
Alexandria	Clear	62	38	0
Campbell	Clear	74	32	0
Crookston	Clear	64	32	0
Detroit City	Clear	64	30	0
Halstad	Clear	66	30	0
Montevideo	Clear	70	38	0
New Ulm	Clear	66	46	0
Park Rapids	Clear	64	34	0
Rochester	Cloudy	60	40	0
Winnebago	Clear	..	44	0
Worthington	Clear	68	34	0
Amenia	Clear	70	32	0
Bottineau	Clear	68	34	0
Langdon	Clear	64	30	0
Larimore	Clear	66	32	0
Lisbon	Clear	72	32	0
Minot	Clear	70	30	0
Pembina	Clear	66	30	0
Aberdeen		70	34	0
Millbank	Clear	66	38	0
Mitchell	Clear	68	32	0
Redfield	Clear	68	34	0
‡Bismarck	Clear	70	36	0
‡Devils Lake	Clear	68	32	0
Duluth	Clear	60	36	.04
‡Huron	Pt. Cloudy	66	36	0
‡La Crosse	Cloudy	..	40	0
Minneapolis	Pt. Cloudy	62	44	0
‡Moorhead	Clear	68	34	0
‡Pierre	Clear	66	38	0
‡St. Paul	Clear	64	44	.02
Winnipeg	Clear	58	30	0

REMARKS—Moderate temperatures prevailed generally. Light rains fell over Indiana, Illinois and Michigan.

H. W. RICHARDSON, Local Forecaster.

T. indicates inappreciable rainfall. •Maximum for yesterday. †Minimum for twenty-four hours, ending 8 a. m. 75th meridian time. ‡Minimum temperature for 12-hour period ending at 8 a. m.

NOTE.—The average maximum and minimum temperatures are made up at each center from the actual number of reports received, and the average rainfall from the number of stations reporting .1 inch or more. The "state of weather" is that prevailing at time of observation.

Liverpool Grain.

Liverpool, April 21.—Closing: Wheat—Spot, dull; No. 2 red western winter, no stock; futures quiet; May, 6s 10½d; July, 6s 9¾d; October, 6s 9¼d.

Corn—Spot, firm; new American mixed, 4s 6d; old, 5s 1d; new American kiln dried, 4s 8d; futures, steady; May, 4s 8d; July, 4s 7⅞d.

New York Grain.

New York, April 21.—Close: Wheat—May, 95¾c; July, 95c. Corn—May, 58c; July, 59c.

MINNEAPOLIS MARKET.

Wheat Shows Moderate Strength Just Before Close.

Minneapolis, Minn., April 21.—Unconfirmed reports of export business at Atlantic ports caused moderate strength in wheat just before the close. Early market in very narrow range. May and July both closed ⅛@¼c higher than yesterday and September ⅛c higher. Trading in local pit of moderate volume and scalping profits quiet generally accepted. Local elevator stocks decreased 1,275,000 bu for the week, the biggest weekly decrease on this crop and one of the heaviest ever recorded in this market. Minneapolis today received 129 cars of wheat against 116 a year ago; Duluth, 22 against 50 and Winnipeg 114 against 367. May wheat opened 96¼@96c; high, 96⅝c; low, 95⅝c; close, 96½c. July, opened, 97¼ to 97⅛c; high, 97⅝c; low, 96¾@96⅞c; close, 97⅝c. September opened, 89¼c; high, 90c; low, 89¼c; close, 90c.

Cash wheat steady and in good demand. Offerings light and elevator stocks drawn upon. No. 1 northern sold for 2½@3½c the May contract. Close: No. 1 hard, $1.00½; No. 1 northern, 99c@$1; to arrive, 98½@99½c; No. 2 northern, 95½@98½c; to arrive, 95½@98c; No. 3 wheat, 93½@96½c. No. 3 yellow corn, 51c. No. 3 white oats, 31c. No. 2 rye, 90c.

Millstuffs—Shipments, 1,979 tons. Market steady with good demand. Brand in 100-pound sacks, $21.50@22.

The flour market is without new feature. Demand moderate and shipping directions fair. Prices unchanged. Shipments, 53,046 barrels. First patents, $4.45@4.75; second patents, $4.35@4.65; first clears, $2.95@3.40; second clears, $1.95@2.60.

Flax—Receipts, 3 cars; year ago, 20; shipments, 2. The demand was tsrong for both spot and to arrive at 1c over Duluth May contract. Offerings scarce. Closed, $2.58½.

Barley—Receipts, 36 cars; year ago, 45; shipments, 22. The demand was strong for malting barley at prices 1c to 2c higher than yesterday. Feeding grades in slow demand. Offerings liberal. Closing range, 82c@$1.08.

THE COPPER STOCKS.

The following are the closing quotations of copper stocks at Boston today, reported by Paine, Webber & Co., 316 West Superior street:

STOCKS—	Bid.	Asked.
Algoma	6½	7
Adventure	4½	4¾
Ahmeek	165	170
Allouez	......	32
American Zinc	23¼	24¼
Atlantic	4¼	4½
Arcadian	2½	3
Arizona Commercial	12½	13
Butte & Ballaklava	5	......
Black Mountain	......	5c
Butte Coalition	16½	17
Calumet & Arizona	48½	49
Calumet & Hecla	480	485
Centennial	11½	12
Cons. Mercury	8c	......
Copper Range	60¼	60¾
Daly West	4¾	4⅞
Davis Daly	1 7-16	1½
East Butte	11¼	11½
Franklin	8¾	9¼
First National	1½	1¾
Giroux	5 13-16	5 15-16
Granby	30½	32
Green Cananea	6¼	6 7-16
Hancock Consolidated	19½	20
Helvetia	1⅛	1⅜
Indiana	11	......
Isle Royale	12	13
Keweenaw	2	2½
Lake Copper	28½	29
La Salle	4	4¼
Mass Consolidated	5¾	6½
Mass. Gas	91	91⅝
Miami Copper	18¼	18½
Michigan	1½	1¾
Mohawk	35	36
Nevada Cons	17⅜	17½
Nevada Utah	68	72
North Lake	5	5½
Nipissing	10⅜	10½
North Butte	26¾	27¼
Ojibway	5	6
Old Dominion	36	36¾
Osceola	100	103
Parrot	11½	13
Pneu. Ser	4⅝	5
Quincy	66	67½
Ray Consolidated	15½	16
Shattuck	17¼	......
Santa Fe	75c	1
Shannon	9¾	103
Shoe Machinery	53½	54
Superior Boston	3⅛	3½
Superior Copper	31	32
Superior & Pittsburg	13⅞	14⅛
Tamarack	35	......
Trinity	3¾	4¼
United Fruit	186	186½
U. S. Mining	33½	......
U. S. Mining, pfd	45½	45¾
U. S. Oil	29¾	30¼
Utah Apex	2¼	2½
Utah Cons	'13	13¼
Virginia Chemical	58¾	sale
Victoria	1½	2
Winona	6	6½
Wolverine	......	108
Wyandot	1¼	1½
Yukon Gold	3⅞	4
Bohemia	1¾	2
Begole	......	2⅛
Boston Ely	1⅛	1¾
Chino	21⅛	21¼
Corbin Copper	3½	4.
Goldfield Cons.	6	6¼
La Rose	4⅝	4 11-16
Ohio Copper	1⅜	1½
Oneco	1¼	1½
Ray Central	1 7-16	1 9-16
South Lake	4¼	4¾

Cotton Market.

New York, April 21.—The cotton market opened steady at an advance of 1 to 3 points in response to higher cables, the continued big spot business in Liverpool, and further reports of an active trade in Manchester. Weather conditions in the South were considered more favorable, however, and there were also some indications of profit-taking by larger longs around the opening price. Fluctuations became irregular after the call with prices easing off slightly for the best.

Spot closed quiet, 5 points higher; middling uplands, 15.00; middling gulf, 15.25; no sales. Futures closed steady; closing bids: April, 14.81; May, 14.87; June, 14.90; July, 14.92; August, 14.60; September, 13.40; October, 12.89; November, 12.82; December, 12.80; January, 12.77; March, 12.87.

Chicago Livestock.

Chicago, April 21.—Cattle, receipts estimated at 1,000; market steady to strong; beeves, $5.15@6.60; Texas steers, $4.50@5.60; western steers, $1.80@5.75; stockers and feeders, $4@5.70; cows and heifers, $2.65@5.75; calves, $4.75@6.50. Hogs, receipts estimated at 16,000; market steady to strong; light, $5.95@6.30; mixed, $5.90@6.30; heavy, $5.70@6.20; rough, $5.70@5.90; good to choice heavy, $5.90@6.20; pigs, $5.90@6.25; bulk of sales, $6.10@6.20. Sheep, receipts estimated at 7,000; market steady to shade higher, $3@4.70; western, $3.15@4.70; yearlings, $4.30@5.25; lambs, native, $4.50@6.25.; western, $4.75@6.25.

Midway Horse Market.

Minnesota Transfer, St. Paul, Minn., April 21.—Barrett & Zimmerman report: Market was featured with an active retail demand for draft pairs and farm mares. Drivers and saddlers found a number of takers. Several carload of general purpose horses were among the receipts.

Drafters, extra	$185@240
Drafters, choice	120@170
Drafters, common to good	95@115
Farm mares and horses, extra	140@180
Farm mares and horses, choice	115@135
Farm horses, common to good	65@100
Delivery	140@195
Drivers and saddlers	130@225
Mules, according to size	150@250

South St. Paul Livestock.

South St. Paul, Minn., April 21.—Cattle—Receipts, 770; market steady; quotations unchanged. Hogs—Receipts, 3,500; market steady; range, $5.85@6.10; bulk of sales, $5.95. Sheep—Receipts, 100; market light; sheep, $1.00@5.00; lambs, $3.75@6.00.

New York Money.

New York, April 21.—Close—Money on call steady, 2¼@2⅜ per cent; ruling rate, 2¼; closing bid, 2¼; offered at 2⅜. Time loans very dull; 60 days, 2½ per cent; 90 days, 2½@2¾; six months, 2¾@3. Prime mercantile paper, 3½ to 4 per cent. Sterling exchange steady with actual business in bankers' bills at $4.84.40 for 60 day bills, and at $4.86.45 for demand. Commercial bills, $4.83⅞. Bar silver, 53⅛c; Mexican dollars, 45c. Government bonds steady; railroad bonds steady.

THE PRODUCE MARKETS.

New York.

New York, April 21.—Butter—Steady; receipts, 5,475 packages; process, September, 18c; extras, 17½c; firsts, 16@16½c; creamery specials, 23@23½c; extras, 22½c; firsts, 20½@21½c; seconds, 20c; creamery held extras, 20@20½c; firsts, 18@19c; seconds, 17@17½c; state dairy finest, 21½@22½c; good to prime, 19@20½c; common to fair, 15@18c. Cheese—Steady; receipts, 1,934 boxes; state whole milk special, 14@15¾c; September quality fancy colored, 13½c; white, 13c; summer and fall made, colored choice, 12@12¾c; same white, 11@11½c; current make large best, 10½@10¾c; same common to fair, 9¾@10c; skims, 2@10c. Eggs—Firm; receipts, 23,178 cases; fresh gathered, selected extras, 17c; do firsts, 16½@17½c; seconds, 16c; storage packed firsts, 18@18½c; fresh gathered dirties, No. 1, 14½@15c; do No. 2, 13½@14c; fresh gathered checks, 13@14c; state, Pennsylvania and nearby hennery brown, 18½@19c; brown and mixed, gathered, 17½@18c; southern duck eggs, 21@25c; western, 22@23c.

Chicago.

Chicago, April 21.—Butter—Steady; creameries, 15@21c; dairies, 13@18c. Eggs—Steady; receipts, 14,147 cases; at mark, cases included, 13@13½c; firsts, 15½c; prime firsts, 16c. Cheese—Steady; daisies, 13½@13¾c; twins, 12½@13c; young Americas, 13½@13¾c; long horns, 12½@13c. Potatoes—Steady; choice to fancy, 58@60c; fair to good, 55@57c. Poultry, live firm, turkeys, 14c; fowls, 14c; springs, 14c. Veal—Steady; 50 to 60 lb wts., 6@7c; 60 to 85 lb wts., 7@8c; 85 to 110 lb wts., 8@9c.

Town Marshal Shot.

McCloud, Okla., April 21.—While attempting to catch two burglars which had broken into a general store here today, A. E. Arnett, town marshal, was shot to death. George Bowman, who accompanied Arnett was wounded. The burglars escaped.

DULLNESS IN STOCKS

Market Opens Heavy, Recovers But Becomes Easy and Slumps.

Some of the Leading Stocks Drop to Near Day's Low Level.

New York, April 21.—A brisk selling movement was inaugurated with the opening of the stock market today. Almost the entire list was depressed. Among the weakest issues were the fertilizer shares, Virginia-Carolina Chemical losing 1¼ and American Cotton Oil a point. United States Steel opened ½c lower on a sale of 1,200 shares. Union Pacific and Missouri Pacific declined ⅝.

Liberal offerings of the fertilizer group defeated efforts to rally the standard stocks after the opening display of heaviness. American Agricultural Chemical declined 1⅛, Virginia-Carolina Chemical 1½ and American Cotton Oil 1¾. Bear operators sold these stocks confidently on the belief that the disturbed trade conditions would compel a reduction in dividends.

The decline during the week amounted to 2¾ in American Chemical and 6⅝ in American Cotton Oil and Virginia-Carolina Chemical. Pennsylvania was bid up a point at 11 o'clock and the general market hardened slightly in sympathy.

Changes in prices during the morning session were negligible except in a few issues. Sentiment was not clearly enough defined to bring about a pronounced movement in prices in either direction, although the buying was considered better than the selling in the early decline. London unloaded some 15,000 shares at the opening, chiefly Union Pacific, the balance being United States Steel and Reading. Reports of suspension of work on the construction of a large Alabama plant of the United States Steel corporation was given as the reason for the heaviness in that stock. Toward midday the tone of the market became appreciably better and prices of representative stocks recovered to yesterday's closing figures. The fertilizer group, however, continued under pressure. Rock Island preferred advanced 1¾. Bonds were steady.

The market closed heavy. With the exception of a few fluctuations of a point or so either way among active stocks and further weakness in the fertilizer stocks, there was no movement of importance in the last hour's trading. The last tone in general was easier, some of the leading stocks falling gradually to near their low level of the day.

New York stock quotations furnished The Herald by Piper, Johnson & Case:

STOCKS—	Open.	High.	Low.	Close.
Amalgamated	60⅝	61⅜	60½	61⅜
American Car Foundry	51⅜	51⅝	51½	51⅝
American Locomotive	35	......	......	35⅜
American Smelters	71⅝	72¼	71⅝	72
A. T. & T.	145⅛	145⅛	145	145
Atchison	107½	108⅛	107½	108
Baltimore & Ohio	......	103⅛	107½	108
Brooklyn Rapid Transit	77¼	......	......	77¼
Chesapeake & Ohio	78⅝	78⅞	78⅝	78⅞
C., M. & St. Paul	118⅜	118½	118⅜	118½
Canadian Pacific	224½	......	......	......
Erie	29	29⅛	29	29⅛
do 1st pfd	46¾	......	......	46⅝
Great Northern Ore	60¼	60¼	60	60
Missouri, Kansas & Texas	31¾	32	31⅝	31¾
Missouri Pacific	48⅜	48¾	48⅛	48⅜
New York Central	105⅜	105⅜	105⅜	105⅜
Northern Pacific	121⅞	122⅛	121⅜	121⅜
Pennsylvania	123¾	124⅜	123¾	124⅜
People's Gas	104	104⅜	104	104⅜
Pressed Steel Car	31⅜	......	......	13⅜
Republic Steel & Iron	31	......	......	31
Rock Island	28	28⅜	27¾	28⅜
do pfd	59⅝	59⅞	59⅝	59¾
Reading	151⅝	151⅞	151⅝	151⅝
Soo Line	136	......	......	136
Southern Railway	26½	26½	26⅛	26⅛
Southern Pacific	113⅞	114⅛	113⅞	113⅞
Twin City	108	......	......	108
Union Pacific	174¼	174⅞	174¼	174½
Utah Copper	43	......	......	43
United States Steel	74⅛	74⅜	74⅛	74¼
do pfd	119¼	117½	119¼	119½
Wabash	16	......	......	16
do pfd	36¼	......	......	36¼
Wisconsin Central	68½	......	......	68½

Duluth Securities.

SECURITIES—	Bid	Asked
First National Bank	400	.....
American Exchange National Bank	325	.....
City National Bank	130	.....
Northern National Bank	130	.....
St. Louis County Bank	200	.....
Western State Bank	140	.....
Duluth-Superior Traction Co.	77	82
do pfd	83½	84
Duluth Street Railway, 1st g. 5s 30 M & N. A.	96	101
Duluth Edison Electric, 1st g. s. f. 5s March, 1931, op. M. & S. A.	98	100
Great Northern Power Co. bonds	80	.....
American Carbolite, par $1	2.85	3.25
Zenith Furnace Co.	85	100

DEFENSE FAILS TO GET IN EVIDENCE

Attorney in Cowan Case Called Upon to Retract Statement.

Bismarck, N. D., April 21.—(Special to The Herald.)—Failure of the defense to secure the introduction of evidence to impeach the testimony offered by Dan Brennan when he was on the witness stand, together with the serving of a request upon Tracy Bangs for the retraction of certain statements made by him several days ago, marked the proceeding of the impeachment court today, Judge Cowan as respondent.

Norman Morrison was called to the stand to refute the statement by Dan Brennan that he had never told Morrison that he (Brennan) would "get" Cowan, and the evidence failed to gain a place in the records because of the failure of the defense to lay a proper foundation at the cross-examination of Brennan while on the stand.

The request for a public retraction of the statement to the effect that, if the two weeks' recess asked by the prosecution was granted, witnesses would be brought up, comes from A. B. Kerline, Joseph M. Kelly, Dan V. Brennan and F. P. Mann, Devils Lake residents.

ADDITIONAL SPORTS

WESTERN LEAGUE OPENS ITS SEASON.

Omaha, Neb., April 21.—The Western league baseball season will be opened here this afternoon with more than the usual amount of ceremony. The weather is all that the most ardent fan could desire.

An automobile parade in which Mayor Dahlman and other city officials, members of the Omaha Ad. club, Knights of Aksarben and other civic organizations took part, and escorted the Des Moines and Omaha teams to the newly arranged baseball grounds.

The new steel and concrete grandstand was dedicated with appropriate ceremonies in which President Norris L. O'Neill of the Western league and Mayor Dahlman participated.

Morrow vs. Dillon.

Syracuse, N. Y., April 21.—Tommy Ryan announced todsy that Howard Morrow, his candidate for the middleweight championship, has been matched with Jack Dillon of Indianapolis at Buffalo before the International Athletic club on May 8.

Britton vs. Baroda.

St. Joseph, Mo., April 21.—Features of an athletic tournament here tonight under the auspices of the Business Men's A. C. will be a fifteen-round go between Jack Britton of Chicago, lightweight, and Jake Baroda, South St. Joseph, and a six-round go between Antoine Ruedy, Omaha, and Eddie Howard, St. Joseph.

CLERICAL ERROR DELAYS RETURNS

Believed Mrs. Scott Has Been Re-Elected President of D. A. R.

Washington, April 21.—The Daughters of the American Revolution awaited with impatient interest today an announcement of the results of yesterday's election. Tellers were at work all night.

Early today both factions were claiming victory. The friends of Mrs. Matthew T. Scott of Illinois insisted that she had been re-elected president general by an increased majority. Two years ago Mrs. Scott won by eight votes. The supporters of Mrs. William C. Story of New York, the "insurgent" candidate for president general, declared today that the official count would find Mrs. Story the victor.

The fight two years ago between these same candidates was so close that most of the delegates preferred to await the official announcement before accepting any of the rumors which began as soon as the polls closed and continued throughout the night.

At 9 a. m. today the tellers were still locked in a room on the third floor of Continental hall, counting the ballots. It was said they were having a lively session.

At 12:15 p. m. it was said a clerical error was holding up announcement of the election. At that hour, however, the report became general that Mrs. Scott had won. The Story force, jubilant early in the day, had practically given up hope.

VICAR OF ONE PARISH 71 YEARS.

London Evening Standard: The Rev. Henry Martyn Sherwood, who recently completed seventy-one years as vicar of the parish of White Ladies, Aston, has placed his resignation in the hands of the bishop of Worcester.

Mr. Sherwood was graduated from Oxford seventy-six years ago and was ordained deacon in 1836. He accepted the living of White Ladies in 1839, and four years later was also appointed to the incumbency of Broughton Hackett, which he held until 1898. It is claimed for the retiring vicar that he is the oldest clergyman in the diocese of Worcester.

Buy in Duluth.

TOO LATE TO CLASSIFY

One Cent a Word Each Insertion. No Advertisement Less Than 15 Cents

SUPERFLUIOUS HAIR, MOLES, warts, removed forever. Miss Kelly's Manicuring and Massaging Parlors, 131 West Superior street.

FOR SALE — HOUSEHOLD FURNITURE for three rooms. Will sell by piece. 1125 West First street.

WANTED—GOOD COOK. WARNER'S cafe, 305 Central avenue, West Duluth.

LOST—D. B. C. WATCH FOB; FINDER please return or mail to city engineer's office.

FOR SALE—CAR LOAD OF FRESH milch cows just received. S. Widdes, 429 Forty-sixth avenue west. 'Phone, Zenith, Cole 3133-Y.

WANTED — GOOD APPEARING young lady; neat dresser; pleasing personality to preside at cigar counter; about six hours each day. Apply room 206 Alworth building.

WANTED—TWO YOUNG LADIES TO clerk in Mars & Sampson's store, 219 West Superior street.

WANTED—COMPETENT GIRL TO take care of two children and do second work. 1721 East First street.

COMBINGS MADE INTO SWITCHES, and 25 per cent off on all hair goods. Marinello hair shop, Fidelity block; next to Freimuth's; take elevator.

Furniture, finishing, paper hanging, painting and hardwood finishing. 'Phone your orders and I will call anywhere in city. A. Johnson, Mel. 738; Zenith, Lincoln 369.

MARRIAGE LICENSES.

Carlons Burtch and Camela Genovese.

Peter Miller and Anna S. Anderson.

BIRTHS.

BERKQUIST—A son was born to Mr. and Mrs. J. Berkquist of 815 East Fifth street, April 10.

DEATHS AND FUNERALS

YOUNGDAHL—The funeral of Mrs. J. O. Youngdahl, who died several days ago, will take place tomorrow afternoon at 2 o'clock from the late residence, 219 Seventh and One-half avenue west, Rev. J. J. Daniels officiating. Interment will be at Park Hill cemetery. She is survived by her husband and five children, Olga, 13; Walter, 11; Ruth, 4; Raymond, 2, and Ellen, 10 days old.

MONUMENTS—Hundreds in stock. P. N. Peterson Granite Co., 332 E. Sup. St.

BUILDING PERMITS.

To M. J. Yax, frame cottage, East Seventh street between Thirteenth and Fourteenth avenues	$ 400
To A. Dahl, alterations, Twenty-first avenue west between Third and Fourth street	500
To A. J. Murvold, alterations, East Fifth street between Second and Third avenues	800

If you will bring your Calumet & Arizona and Superior & Pittsburg certificates to Paine, Webber & Co.'s office, we will have them transferred into the new Calumet & Arizona stock for you.

Zenith, 1464. Duluth, Mel. 2215.

Martin Rosendahl & Co. (INCORPORATED.)

COPPER STOCK BROKERS

LEGAL NOTICES.

CERTIFICATE OF INCORPORATION —OF— WALHALLA IRON AND STEEL COMPANY.

Know all men by these presents, That we, the undersigned, have voluntarily associated ourselves together for the purpose of forming a corporation pursuant to Chapter 58 of the Revised Laws of the State of Minnesota for the year 1905, and the acts amendatory thereof and supplementary thereto, and do hereby adopt the following Certificate of Incorporation:

ARTICLE I.

The name of this corporation shall be WALHALLA IRON AND STEEL COMPANY, and the general nature of its business shall be the mining, smelting, reducing, refining and working of iron ore and other minerals, and the manufacturing of iron, steel, copper and other metals, and marketing the products thereof, and the buying, owning, working, selling, mortgaging and dealing in mineral lands and other real and personal property.

The principal place of transacting the business of the corporation shall be at Duluth, in the County of St. Louis and the State of Minnesota. Branch offices may be established by the Board of Directors either within or outside of the State of Minnesota, as may from time to time be determined by the management of said corporation.

ARTICLE II.

The time of the commencement of this corporation shall be the 14th day of April, 1911, and the period of its continuance shall be thirty (30) years.

ARTICLE III.

The names and places of residence of the persons forming this corporation are as follows: Abraham Wikstrom, Cotton, Minnesota; N. A. Bergstrom, Duluth, Minnesota; Henry Nelson, Duluth, Minnesota; B. E. Wellberg, Duluth, Minnesota; F. W. Erickson, Duluth, Minnesota; J. D. Johnson, Duluth, Minnesota; John Nord, Duluth, Minnesota.

ARTICLE IV.

The government of this corporation and the conduct and management of its affairs is hereby vested in a Board of Seven Directors, who shall all be stockholders, and, except as herein provided, shall be elected by the stockholders at their annual meeting, which shall be held on the second Tuesday of September in each year, and who shall, within ten days thereafter, elect the following officers: President, Vice President, Secretary and Treasurer. Any two of the said offices may be held by the same person, with the exception of President and Vice President.

The first annual meeting of the corporation shall be held on the second Tuesday of September, 1911, but until such time and until the Directors thereat elected shall be qualified, the following persons shall be and constitute the Board of Directors of this corporation, namely:

N. A. Bergstrom, Henry Nelson, B. E. Wellberg, F. W. Erickson, Andrew Anderson, all of Duluth; August Anderson of Kelsey, Minnesota, and Abraham Wikstrom of Cotton, Minnesota; and until such annual meeting is held, and until the Directors thereat chosen shall have elected officers, and until such officers shall have qualified, the officers of this corporation shall be as follows:

Abraham Wikstrom, Cotton, Minnesota, President.

N. A. Bergstrom, Duluth, Minnesota, Vice President.

Henry Nelson, Duluth, Minnesota, Secretary.

F. W. Erickson, Duluth, Minnesota, Treasurer.

The officers and directors of this corporation, except those herein designated as such to act in the first instance, shall hold office for one year, or until their successors are elected and qualified, and in case any vacancy occurs in any of the offices or membership of the Board of Directors of this corporation, either before or after the first annual meeting, the same shall be filled by the Board of Directors until the next annual meeting, and until such vacancy shall be filled by election held in accordance with these Articles. The Board of Directors shall also have power, when in its judgment cause exists, to remove any such officer of this corporation from his position and declare the office vacant.

ARTICLE V.

The amount of the capital stock of this corporation shall be Five Hundred Thousand Dollars ($500,000), and the same shall be divided into Five Hundred Thousand shares (500,000) of the par value of one ($1) dollar each, and the said stock shall be sold either for cash or for property and things of value deemed by the Board of Directors to be equivalent thereto, and such determination by the Board of Directors to be final and binding upon the parties in interest. Of this amount two hundred thousand shares shall be placed in the treasury of said company as treasury stock. Said stock shall be used and paid out as directed by the Board of Directors.

ARTICLE VI.

The highest amount of indebtedness or liability to which this corporation shall at any time be subject shall be the sum of One Hundred Fifty Thousand Dollars ($150,000).

In testimony whereof, the undersigned parties have hereunto set their hands and seals this 11th day of April, 1911.

ABRAHAM WICKSTROM.
NELS A. BERGSTROM.
HENRY NELSON.
J. D. JOHNSON.
B. E. WELLBERG.
FRED W. ERICKSON.
JOHN NORD.

Signed, Sealed and Delivered in the Presence of:
ANDREW NELSON.
NORA TROLANDER.

State of Minnesota, County of St. Louis—ss.

On this 11th day of April, A. D. 1911, before me, a Notary Public within and for said County, personally appeared Abraham Wikstrom, N. A. Bergstrom, Henry Nelson, B. E. Wellberg, F. W. Erickson, J. D. Johnson and John Nord, to me known to be the persons described in and who executed the foregoing instrument, and acknowledged that they executed the same as their free act and deed.

ANDREW NELSON,
Notary Public.
St. Louis County, Minn.
(Notarial Seal, St. Louis Co., Minn.)

My commission expires September 24, 1913.

State of Minnesota, Department of State.

I hereby certify that the within instrument was filed for record in this office on the 15th day of April, A. D. 1911, at 9 o'clock A. M., and was duly recorded in Book U-3 of Incorporations, on page 119.

JULIUS A. SCHMAHL,
Secretary of State.

(168576)

OFFICE OF REGISTER OF DEEDS. State of Minnesota, County of St. Louis—ss.

I hereby certify that the within instrument was filed in this office for record April 20, 1911, at 2:45 P. M., and was duly recorded in Book 14 of Misc., page 194.

M. C. PALMER,
Register of Deeds.
By THOS. CLARK,
Deputy.

LETTERS OF BYRON AND CHARLOTTE BRONTE.

Westminster Gazette: Among many interesting documents and autograph letters to come under Messrs. Sotheby's hammer is Bryan's revised proof of "Some observations upon an article in Blackwood's Edinburgh Magazine." On page 56 to 59 Byron has written a very interesting note on Keats:

"Mr. Keats died at Rome about a year after this was written, of a decline produced by his having burst a blood vessel on reading the article on his 'Endymion' in the Quarterly Review. I have read the article before and since, and although it is bitter I do not think that a man should permit himself to be killed by it. * * *

After alluding to his indignation of Keats' depreciation of Pope, Byron adds:

"His fragment of Hyperion seems actually inspired by the Titans and is as sublime as Eschylus. He is a loss to our literature, the more so as he himself before his death is said to have been persuaded that he had not taken the right line, and was reforming his style upon the most classical models of the language."

This lot also includes quotations from Keats to be inserted in the "Observations."

At the same time will be sold a letter written by Charlotte Bronte to Miss Ellen Nussey on Aug. 4, 1839. It gives an account of her first proposal of marriage, made by Mr. Price, a young Irish clergyman, fresh from Dublin university, after a first visit. Charlotte Bronte writes:

"His character quickly appeared in his conversation—witty, lively, ardent, clever, too, but deficient in the dignity and discretion of an Englishman. At home, you know, Ellen, I talk with ease and am never shy never weighed down and oppressed by that miserable manuvaise honte which torments and constrains me elsewhere. So I conversed with this Irishman and laughed at his jests, and though I saw faults in his character excused them because of the amusement his originality afforded."

A few days later she received a letter in an unknown hand containing: "A declaration of attachment and proposal of matrimony expressed in the ardent language of the sapient young Irishman. Well, thought I, I have heard of love at first sight, but this beats all! I leave you to guess what my answer would be, convinced that you will not do me the injustice of guessing wrong."

T. J. MONAHAN

District Agent,

407 Columbia Bldg., Duluth, Minn.

Mutual Benefit Life Insurance Company.

Principal office: 750 Broad street, Newark, N. J. (Organized in 1845.) Frederick Frelinghuysen, president; J. William Johnson, secretary. Attorney to accept service in Minnesota: Commissioner of Insurance.

INCOME IN 1910.		
First year's premiums		$ 2,540,359.29
Dividends and surrender values applied to purchase paid-up insurance and annuities		422,177.24
Consideration for original annuities, and supplementary contracts, involving life contingencies		45,829.16
Renewal premiums		16,686,527.56
Total premium income		$ 19,694,893.25
Rents and interests		6,092,915.80
Gross profit on sale, maturity or adjustment or ledger assets		16,324.37
From all other sources		420,328.76
Total income		$ 26,224,462.18
Ledger assets Dec. 31 of previous year		125,086,266.36
Sum		$151,310,728.54
DISBURSEMENTS DURING 1910.		
Death claims and matured endowments		$ 8,133,203.00
Annuities and premium notes voided by lapse		168,564.04
Surrender values to policyholders		2,719,325.15
Dividends to policyholders		3,262,086.36
Total paid policyholders		$ 14,283,178.55
Commissions and bonuses to agents first year's premium		1,026,727.69
Commissions on renewals		1,072,377.01
Commissions on annuities, (including renewals)		2,400.35
Commuted renewal commissions		8,575.78
Salaries and allowances for agencies		336.91
Agency supervision and other expenses		61,378.28
Medical examiner's fees and inspection of risks		143,781.65
Salaries of officers and employes		432,070.79
Legal expenses		48,719.29
Gross loss on sale, maturity or adjustment of ledger assets		247,999.33
All other disbursements		1,104,833.77
Total disbursements		$ 18,432,379.40
Balance		$132,878,349.14
LEDGER ASSETS DEC. 31, 1910.		
Value of real estate owned		$ 3,066,090.71
Mortgage loans		64,795,625.00
Collateral loans		2,650,000.00
Premium notes and policy loans		24,258,283.12
Bonds and stocks owned		36,755,340.71
Cash, in office, banks and trust companies		1,330,964.15
Agents' balances		22,045.45
Total ledger assets (as per balance)		$132,878,349.14
NON-LEDGER ASSETS.		
Interest and rents due and accrued		$ 2,587,449.44
Market value of bands and stocks over book value		501,711.69
Net deferred and unpaid premiums		1,659,609.32
Gross assets		$137,627,119.59
DEDUCT ASSETS NOT ADMITTED.		
Agents' debit balances		$ 24,540.30
Total admitted assets		$137,602,579.29
LIABILITIES DEC. 31, 1910.		
Net value of outstanding policies		$123,421,003.00
Present value on supplementary contracts and canceled policies		1,577,935.70
Claims due and unpaid		43,963.00
Claims adjusted and not due, and unadjusted and reported		555,710.80
Claims resisted		49,734.90
Premiums paid in advance		115,594.82
Dividends due policyholders		3,646,977.39
Special reserve		2,112,649.93
All other liabilities		646,230.08
Total liabilities on policyholders' account		$132,169,799.62
Unassigned funds (surplus)		$ 5,432,779.67
EXHIBIT OF POLICIES, 1910 BUSINESS.	No.	Amount.
Policies in force at beginning of the year—(last column only)	213,571	$502,179,960.00
Policies in force at close of the year	228,591	543,658,197.00
Net increase	15,020	41,478,297.00
Issued, revived and increased during the year	26,867	69,025,766.00
Total terminated during the year	11,847	27,547,469.00
By death	2,343	6,569,008.00
By maturity	698	1,690,565.09
By expiration	3,789	7,092,604.00
By surrender	3,097	7,868,348.00
By lapse	1,920	3,726,588.00
By decrease		600,356.00
BUSINESS IN MINNESOTA IN 1910.	No.	Amount.
Policies in force at beginning of the year	7,195	$ 15,657,701.00
Issued during the year	759	2,050,391.00
Ceased to be in force during the year	315	632,122.00
In force Dec. 31 last	7,639	17,075,970.00
Losses and claims incurred during the year		$166,307.00
Losses and claims settled during the year		$163,277.00
Losses and claims unpaid Dec. 31		3,215.00
Received for premiums		$519,641.86

State of Minnesota, Department of Insurance:

I Hereby Certify, That the Annual Statement of the Mutual Benefit Life Insurance Company, for the year ending December 31st, 1910, of which the above is an abstract, has been received and filed in this Department and duly approved by me.

J. A. O. PREUS,
Commissioner of Insurance.

National Life Insurance Company of United States of America.

Principal office: 159 La Salle street, Chicago, Ill. (Organized in 1868.) A. M. Johnson, president; Robert D. Lay, secretary. Attorney to accept service in Minnesota: Commissioner of Insurance.

CASH CAPITAL, $500,000.

INCOME IN 1910.		
First year's premiums		$ 240,229.12
Dividends and surrender values applied to purchase paid-up insurance and annuities		28,755.22
Renewal premiums		1,552,049.76
Total premium income		$ 1,821,034.10
Rents and interests		494,414.75
Gross profit on sale, maturity or adjustment of ledger assets		89,252.95
From all other sources		935.97
Total income		$ 2,405,637.77
Ledger assets Dec. 31 of previous year		9,436,064.23
Sum		$11,841,702.00
DISBURSEMENTS DURING 1910.		
Death claims and matured endowments		$ 1,224,899.35
Annuities and premium notes voided by lapse		6,991.29
Surrender values to policyholders		160,841.89
Dividends to policyholders		86,697.13
Total paid policyholders		$ 1,479,429.66
Dividends to stockholders		50,000.00
Commissions and bonuses to agents first year's premium		164,473.04
Commissions on renewals		47,051.11
Salaries and allowances for agencies		19,236.76
Medical examiner's fees and inspection of risks		20,403.74
Salaries of officers and employes		107,352.95
Legal expenses		28,430.85
Agents balances charged off		7,143.44
Gross loss on sale, maturity or adjustment of ledger assets		22,310.00
All other disbursements		122,128.37
Total disbursements		$ 2,067,959.92
Balance		$ 9,773,742.08
LEDGER ASSETS DEC. 31, 1910.		
Value of real estate owned		$ 40,316.96
Mortgage loans		2,093,563.00
Collateral loans		20,000.00
Premium notes and policy loans		1,205,674.04
Bonds and stocks owned		5,488,385.76
Cash, in office, banks and trust companies		788,832.72
Bills receivable and agents' balances		136,969.60
Total ledger assets (as per balance)		$ 9,773,742.08
NON-LEDGER ASSETS.		
Interest and rents due and accrued		$ 60,964.97
Market value of real estate over book value		9,683.04
Market value of bonds and stocks over book value		105,968.30
Net deferred and unpaid premiums		159,713.89
Gross assets		$10,110,092.28
DEDUCT ASSETS NOT ADMITTED.		
Agents' debit balances		$ 137,829.84
All other assets not admitted		10,349.12
Total assets not admitted		$ 148,178.96
Total admitted assets		$ 9,961,913.32
LIABILITIES DEC. 31, 1910.		
Net value of outstanding policies		$ 8,452,847.97
Present value on supplementary contracts and canceled policies		41,498.74
Claims due and unpaid		4,675.33
Claims adjusted and not due, and unadjusted and reported		5,736.00
Premiums paid in advance		31,158.82
Dividends due policyholders		586,976.41
All other liabilities		88,497.20
Total liabilities on policyholders' account		$ 9,211,390.47
Unassigned funds (surplus)		$ 250,522.85
Capital stock paid up		$ 500,000.00
EXHIBIT OF POLICIES, 1910 BUSINESS.	No.	Amount.
Policies in force at beginning of the year—(Last column only)	34,731	$43,576,305.13
Policies in force at close of the year	34,042	44,985,035.02
Net increase		$ 1,408,729.89
Net decrease	689	
Issued, revived and increased during the year	3,845	$ 7,346,686.54
Total terminated during the year	4,534	5,937,956.65
By death	305	401,980.05
By maturity	1,303	820,895.60
By expiration	1,797	2,577,417.72
By surrender	399	580,208.60
By lapse	729	1,403,862.93
By decrease	1	147,591.75
BUSINESS IN MINNESOTA IN 1910.	No.	Amount.
Policies in force at beginning of the year	540	562,749.01
Issued during the year	1	1,307.66
Ceased to be in force during the year	24	25,152.00
In force Dec. 31 last	517	538,904.67
Losses and claims incurred during the year	6	$8,350.00
Losses and claims settled during the year	7	9,444.65
Received for premiums		$30,017.41

State of Minnesota, Department of Insurance:

I Hereby Certify, That the Annual Statement of the National Life Insurance Company of United States of America for the year ending December 31st, 1910, of which the above is an abstract, has been received and filed in this Department and duly approved by me.

J. A. O. PREUS,
Commissioner of Insurance.

L. R. BONDY, Agent

303 PALLADIO BLDG.

Home Life Insurance Company.

Principal office: 256 Broadway, New York, N. Y. (Organized in 1860.) George E. Ide, president; Ellis W. Gladwin, secretary. Attorney to accept service in Minnesota: Commissioner of Insurance.

CASH CAPITAL, $125,000.

INCOME IN 1910.		
First year's premiums		$ 349,015.71
Dividends and matured endowment applied to purchase paid-up insurance and annuities		314,610.61
Consideration for original annuities, and supplementary contracts involving life contingencies		10,163.60
Renewal premiums		2,948,137.46
Total premium income		$ 3,624,927.38
Rents and interests		1,151,763.57
Gross profit on sale, maturity or adjustment of ledger assets		28,513.81
From all other sources		59,991.07
Total income		$ 4,865,195.83
Ledger assets Dec. 31 of previous year		$23,184,349.50
Sum		$28,049,545.33
DISBURSEMENTS DURING 1910.		
Death claims and matured endowments		$ 1,309,064.28
Annuities and premium notes voided by lapse		51,553.66
Surrender values to policyholders		676,806.85
Dividends to policyholders		437,395.79
Dividends to company		6,379.96
Total paid policyholders		$ 2,481,200.54
Dividends held on deposit surrendered during the year		636.88
Dividends to stockholders		15,000.00
Commissions and bonuses to agents first year's premiums		155,074.26
Commissions on renewals		223,506.49
Commissions on annuities		2,380.44
Agency supervision and other expenses		16,141.72
Medical examiner's fees and inspection of risks		27,381.92
Salaries of officers and employes		168,775.75
Legal expenses		4,394.44
Gross loss on sale, maturity or adjustment of ledger assets		12,762.33
All other disbursements		277,263.86
Total disbursements		$ 3,384,518.63
Balance		$24,665,026.70
LEDGER ASSETS DEC. 31, 1910.		
Value of real estate owned		$ 1,643,609.81
Mortgage loans		7,015,415.00
Premium notes and policy loans		3,427,414.02
Bonds and stocks owned		12,173,022.93
Cash, in office, banks and trust companies		392,072.57
Bills receivable and agents' balances		17,570.10
		$24,669,104.43
Less sundry small amounts due persons whose whereabouts are unknown		4,077.73
Total ledger assets (as per balance)		$24,665,026.70
NON-LEDGER ASSETS.		
Interest and rents due and accrued		$ 195,251.59
Net deferred and unpaid premiums		350,293.58
Gross assets		$25,210,571.87
DEDUCT ASSETS NOT ADMITTED.		
Agents' debit balances		$ 17,723.88
Book value of ledger assets over market value		360,012.93
Total assets not admitted		$ 377,736.81
Total admitted assets		$24,832,835.06
LIABILITIES DEC. 31, 1910.		
Net value of outstanding policies		$20,213,575.00
Present value on supplementary contracts and canceled policies		191,486.00
Claims due and unpaid		15,926.13
Claims adjusted and not due, and unadjusted and reported		122,767.77
Claims resisted		6,000.00
Premiums paid in advance		23,585.31
Dividends due policyholders		2,304,324.81
Special reserve		43,609.81
Reserve for unreported death claims		15,000.00
Total liabilities on policyholders' account		$23,105,686.93
Unassigned funds (surplus)		$ 1,602,148.13
Capital stock paid up		$ 125,000.00
EXHIBIT OF POLICIES, 1910 BUSINESS.	No.	Amount.
Policies in force at beginning of the year—(Last column only)	49,099	$ 92,532,533.00
Policies in force at close of the year	50,869	100,214,968.00
Net increase	99,968	7,682,435.00
Issued, revived and increased during the year	5,339	14,952,118.00
Total terminated during the year	3,569	7,269,683.00
By death	542	981,879.00
By maturity	134	337,088.00
By expiration	33	63,913.00
By surrender	1,481	2,675,600.00
By lapse	1,379	2,768,924.00
By decrease		442,279.00
BUSINESS IN MINNESOTA IN 1910.	No.	Amount.
Policies in force at beginning of the year	1,290	$2,008,031.00
Issued during the year	245	570,560.46
Ceased to be in force during the year	120	176,881.46
In force Dec. 31st last	1,415	2,401,710.00
Losses and claims incurred during the year		$31,564.46
Losses and claims settled during the year		$25,564.46
Losses and claims unpaid Dec. 31		6,000.00
Received for premiums		$85,269.41

State of Minnesota, Department of Insurance:

I Hereby Certify, That the Annual Statement of the Home Life Insurance Company, for the year ending December 31, 1910, of which the above is an abstract, has been received and filed in this Department and duly approved by me.

J. A. O. PREUS,
Commissioner of Insurance.

LEGAL NOTICES.

RESOLVED, BY THE STOCKHOLDERS of Gopher Real Estate Company, a Minnesota corporation, that Articles V and VI of the Articles of Incorporation of said Gopher Real Estate Company be amended to read as follows:

"ARTICLE V.

The amount of the capital stock of said corporation shall be one hundred and fifty thousand dollars ($150,000.00), to be paid in from time to time as called for by the Board of Directors. Said capital stock shall be divided into fifteen hundred (1500) shares of the par value of one hundred dollars ($100.00) each.

ARTICLE VI.

The highest amount of indebtedness or liability to which this corporation shall at any time be subject shall be one hundred and fifty thousand dollars ($150,000.00)."

State of Minnesota, County of St. Louis —ss.

We hereby certify that the foregoing resolution was duly adopted by unanimous vote of all the stockholders and members of Gopher Real Estate Company, a Minnesota corporation, at a meeting of said stockholders and members held at Duluth, Minnesota, on April 14th, 1911, at which meeting all of the stockholders and members were present, and executed a written consent on the records thereof that the business transacted at said meeting shall be as valid and binding as if said meeting had been duly called.

Dated this 14th day of April, 1911.

REINER HOCH,
President of Gopher Real Estate Company.
W. E. DAY,
Secretary of Gopher Real Estate Company.
(Seal, Gopher Real Estate Co., Incorporated, Duluth, Minn.)

State of Minnesota, County of St. Louis —ss.

On this 15th day of April, 1911, before me, a Notary Public within and for said county, personally appeared Reiner Hoch and William E. Day, to me personally known, who, being by me duly sworn, did say: That they are President and Secretary respectively of Gopher Real Estate Company, the corporation named in the foregoing instrument; that the seal affixed to said instrument is the corporate seal of said corporation; that said instrument was signed and sealed in behalf of said corporation by authority of its board of directors; and that the allegations contained therein are true.

S. G. BYERLY,
Notary Public,
St. Louis County, Minnesota.
(Notarial Seal, St. Louis County, Minn.)
My commission expires Nov. 1st, 1911.
BALDWIN, BALDWIN & DANCER,
Attorneys.

ORDER OF HEARING ON PETITION FOR PROBATE OF WILL—

State of Minnesota, County of St. Louis. In Probate Court.

In the Matter of the Estate of James McCutcheon, Decedent.

A certain instrument purporting to be the last will and testament of James McCutcheon having been presented to this court and the petition of Edith A. V. Scofield being duly filed herein, representing among other things, that said decedent, then being a resident of the county of St. Louis, state of Minnesota, died testate in the county of St. Louis, state of Minnesota, on the 12th day of April, 1911, and that said petitioner is a daughter of said deceased and that A. H. Knight of Negaunee, Michigan, and John Shand of Ishpeming, Michigan, and praying that said instrument be allowed and admitted to probate as the last will and testament of said decedent, and that letters testamentary be issued to A. H. Knight and John Shand thereon.

IT IS ORDERED, That said petition be heard before this court, at the Probate Court Rooms in the Court House, in Duluth, in said county, on Monday, the 15th day of May, 1911, at 10 o'clock a. m., and all persons interested in said hearing and in said matter, are hereby cited and required at said time and place to show cause, if any there be, why said petition should not be granted.

ORDERED FURTHER, That this order be served by publication in The Duluth Herald according to law, and that a copy of this order be served on the County Treasurer of St. Louis County not less than ten days prior to said day of hearing.

Dated at Duluth, Minn., April 20, 1911.

By the Court,
S. W. GILPIN,
Judge of Probate.
(Seal Probate Court St. Louis County, Minn.)
PAUL THOMPSON,
Attorney,
701 Palladio Building, Duluth, Minn.
D. H., April 21, 28, May 5, 1911.

STATE OF MINNESOTA, COUNTY OF ST. LOUIS—ss.

In Probate Court.

In the Matter of the Estate of Jeremias Halseth, Deceased.

WHEREAS, An instrument in writing purporting to be the last will and testament of Jeremias Halseth, late of said county, has been delivered to this Court, and there was filed therewith the petition of Laura Alme, representing, among other things, that said Jeremias Halseth died in said county on the 21st day of March, 1911, testate, and that said petitioner was the executrix named in said last will and testament, and praying that the said instrument be admitted to probate, and that letters testamentary be issued thereon to said petitioner; and

WHEREAS, Upon the hearing of said petition for proof of said instrument upon the 17th day of April, 1911, another instrument in writing purporting to be a subsequent will, was presented in opposition to said instrument named in said petition, which other instrument has been filed in said matter; and

WHEREAS, Opposition has been made to the allowance of said instrument named in said petition upon the ground that said other instrument so produced upon said hearing is in fact the last will and testament of decedent:

IT IS ORDERED, That said hearing shall be, and the same hereby is, adjourned to the 15th day of May, 1911, at ten o'clock A. M., for the purpose of hearing and determining which of said instruments so purporting to be the last will and testament of said decedent, if either, is in fact, and should be allowed as the, last will and testament of said decedent; that notice hereof shall be given to all persons interested by publishing this order once in each week for three successive weeks prior to said date of hearing, in The Duluth Herald, a daily newspaper printed and published in Duluth in said county; that a copy of this order be also served upon H. C. Fulton not less than fifteen days prior to said day of hearing.

Dated Duluth, Minnesota, April 20th, 1911.

By the Court,
S. W. GILPIN,
Judge of Probate.
(Seal, Probate Court, St. Louis Co., Minn.)
D. H., April 21, 28, May 5, 1911.

NOTICE—

Pursuant to the terms and conditions of Ordinance No. 85, of the City of Two Harbors, Lake County, Minnesota, which said Ordinance is entitled, "AN ORDINANCE PROVIDING FOR THE ISSUANCE, FORM AND SALE OF FIVE THOUSAND FIVE HUNDRED DOLLARS OF NEGOTIABLE BONDS OF THE CITY OF TWO HARBORS, MINNESOTA, FOR THE PURPOSE OF RAISING FUNDS WITH WHICH TO PAY BONDS IN LIKE AMOUNT DUE FEBRUARY FIRST, A. D. 1911;" Notice is hereby given that the City Council of the City of Two Harbors will meet in the Council Chambers in the City Hall of said City of Two Harbors on Monday, the 8th day of May, A. D. 1911, at eight (8:00) o'clock P. M., and will then and there receive bids for the purchase of said bonds authorized to be sold, to the amount and of the tenor hereinafter stated. Said bonds to be known as "THE CITY OF TWO HARBORS WATER AND LIGHT IMPROVEMENT REFUNDING BONDS," and are to be issued and negotiated at not less than par value thereof, the same being the face value, which is $5,500.00, and accrued interest to date of delivery. Said bonds to be made payable in ten years, upon the First day of February, A. D. 1921, and drawing interest at the rate of five per cent per annum, payable semi annually on the First day of February and August of each year, both principal and interest to be paid in gold coin of the United States of America of the present standard of weight and fineness at the First National Bank of Chicago.

Any person may bid on one or more of said bonds in any of the following named denominations, viz: $100.00, $500.00, $1000.00; and if the said bonds shall be accepted the bonds shall be of the denominations called for by such bids. Where not inconsistent with such bids the bonds shall be of One Thousand dollars each.

All bids must be without conditions or qualifications; must be sealed and have name and address of bidder on outside of envelope. No bid will be considered unless the bidder making same shall have deposited with the City Clerk of said City, before two o'clock P. M. of the day on which bids are to be received, a certified check or Certificate of Deposit on a National or State Bank, payable to the order of the City of Two Harbors without conditions, for an amount equal to one per cent of the full face value of the bonds proposed to be bid for.

Given under my hand and seal this 10th day of April, A. D. 1911.

P. J. MacALPINE,
City Clerk.
By GEO. J. O'CONNOR,
Deputy.
(Corporate seal, City of Two Harbors, Minnesota.)
D. H., April 21, 22, 24, 25, 26, 27, 28, 29, 1911.

ORDER TO EXAMINE FINAL ACCOUNT—

State of Minnesota, County of St. Louis—ss.

In Probate Court.

In the matter of the Estate of Marie Antoinette Davis, Decedent:

THE PETITION OF Fellows Davis, as representative of the above named decedent, together with his final account of the administration of said estate, having been filed in this court, representing, among other things, that he has fully administered said estate, and praying that said final account of said administration be examined, adjusted and allowed by the Court, and that the Court make and enter its final decree of distribution of the residue of the estate of said decedent to the persons entitled thereto, and for the discharge of the representative and the sureties on his bond.

IT IS ORDERED, That said petition be heard, and said final account examined, adjusted and allowed by the Court, at the Probate Court Rooms in the Court House, in the City of Duluth, in said County, on Monday, the 15th day of May, 1911, at ten o'clock A. M., and all persons interested in said hearing and in said matter are hereby cited and required at said time and place to show cause, if any there be, why said petition should not be granted.

ORDERED FURTHER, That this order be served by publication in The Duluth Herald according to law.

Dated at Duluth, Minn., April 21st, 1911.

By the Court,
S. W. GILPIN,
Judge of Probate.
(Seal, Probate Court, St. Louis County, Minn.)
D. H., April 21, 28; May 5, 1911.

CITY NOTICES.

NOTICE IN CONDEMNATION PROCEEDINGS—

Office of the Board of Public Works.
City of Duluth, Minn., April 20, 1911.

NOTICE IS HEREBY GIVEN, That the Common Council of the City of Duluth has ordered the condemnation of property as hereinafter stated, and that the City Engineer of said City has caused a plan and survey of the proposed improvement to be made to the satisfaction of the Common Council, which have been adopted by said Council, and are now on file in the office of the Board of Public Works. The Board of Public Works will meet at its office at the City Hall in said City of Duluth on the Eighth day of May, A. D. 1911, at 10 o'clock in the forenoon of said day, and will hear any evidence that may be presented by parties interested in the property proposed to be condemned, and will thereafter, and after viewing the premises proposed to be taken, assess and award the damages which may be occasioned by the taking of private property for the following purposes, to-wit, for park purposes:

The property proposed to be taken is described as follows: Lots 1 to 20, inclusive, block 39; lots 1 to 12, inclusive, block 38; lots 3 to 11, inclusive, block 48; lots 1 to 6, inclusive, block 59; all in Harrison's Brookdale division; lots 17, 24 and 25, block 4; lots 1, 2, 5, 6, 7, 8, 9, 24, 25 and 26, block 6; lost 17, block 11; all in Spalding's addition; lots 401, 403, 405, block 152, and lots 417 and 419, in block 151, Duluth proper, Second division; part of the NE¼ of SW¼ of SE¼ and part of SE¼ of the SE¼ of NW¼ of Section 32, Township 50, Range 14. None of the benefits resulting to real estate from said improvement shall be assessed upon such real estate.

BOARD OF PUBLIC WORKS.
OLOF G. OLSON,
President.
Official:
R. MURCHISON,
Clerk of said Board.
(Seal, Board of Public Works, Duluth, Minn.)
D. H., April 21, 1911. D 595.

NOTICE IN CONDEMNATION PROCEEDINGS—

Office of the Board of Public Works.
City of Duluth, Minn., April 20, 1911.

NOTICE IS HEREBY GIVEN, That the Common Council of the City of Duluth has ordered the condemnation of property as hereinafter stated, and that the City Engineer of said City has caused a plan and survey of the proposed improvement to be made to the satisfaction of the Common Council, which have been adopted by said Council, and are now on file in the office of the Board of Public Works. The Board of Public Works will meet at its office at the City Hall in said City of Duluth on the Eighth day of May, A. D. 1911, at 10 o'clock in the forenoon of said day, and will hear any evidence that may be presented by parties interested in the property proposed to be condemned, and will thereafter, and after viewing the premises proposed to be taken, assess and award the damages which may be occasioned by taking of private property for the following purposes, to wit, for park purposes:

The property proposed to be taken is described as follows: Lots 1 to 17, inclusive, block 15; lots 1 to 13, inclusive, block 16; lots 10 to 19, inclusive, block 17; all in Hunter & Markell's Grassy Point addition, and a part of the southwest quarter of southwest quarter of section 13, township 49, range 15. None of the benefits resulting to real estate from said improvement shall be assessed upon such real estate.

BOARD OF PUBLIC WORKS,
OLOF G. OLSON,
President.
Official:
R. MURCHISON,
Clerk of said Board.
(Seal, Board of Public Works, Duluth, Minn.)
D. H., April 21, 1911. D. 596.

NOTICE IN CONDEMNATION PROCEEDINGS—

Office of the Board of Public Works.
City of Duluth, Minn., April 20, 1911.

NOTICE IS HEREBY GIVEN, That the Common Council of the City of Duluth has ordered the condemnation of property as hereinafter stated, and that the City Engineer of said City has caused a plan and survey of the proposed improvement to be made to the satisfaction of the Common Council, which have been adopted by said Council, and are now on file in the office of the Board of Public Works. The Board of Public Works will meet at its office at the City Hall in said City of Duluth on the Eighth day of May, A. D. 1911, at 10 o'clock in the forenoon of said day, and will hear any evidence that may be presented by parties interested in the property proposed to be condemned, and will thereafter, and after viewing the premises proposed to be taken, assess and award the damages which may be occasioned by the taking of private property for the following purposes, to wit: for park purposes. The property proposed to be taken is described as Lot 1 of Auditor's Third Division Outlots. None of the benefits resulting to real estate from said improvement shall be assessed upon such real estate.

BOARD OF PUBLIC WORKS,
Official, OLOF G. OLSON,
R. MURCHISON, President.
Clerk of said Board.
(Seal Board of Public Works, Duluth, Minn.)
D. H., April 21, 1911. D597.

NOTICE IN CONDEMNATION PROCEEDINGS—

Office of the Board of Public Works.
City of Duluth, Minn., April 20, 1911.

NOTICE IS HEREBY GIVEN, That the Common Council of the City of Duluth has ordered the condemnation of property as hereinafter stated, and that the City Engineer of said City has caused a plan and survey of the proposed improvement to be made to the satisfaction of the Common Council, which have been adopted by said Council, and are now on file in the office of the Board of Public Works. The Board of Public Works will meet at its office at the City Hall in said City of Duluth on the Eighth day of May, A. D. 1911, at 10 o'clock in the forenoon of said day, and will hear any evidence that may be presented by parties interested in the property proposed to be condemned, and will thereafter, and after viewing the premises proposed to be taken, assess and award the damages which may be occasioned by the taking of private property for the following purposes, to wit: Five acres, for park purposes, in the southwest quarter of northwest quarter of Section 21, Township 50, Range 14. None of the benefits resulting to real estate from said improvement shall be assessed upon such real estate.

BOARD OF PUBLIC WORKS,
Official, OLOF G. OLSON,
R. MURCHISON, President.
Clerk of said Board.
(Seal Board of Public Works, Duluth, Minn.)
D. H., April 21, 1911. D598.

NOTICE OF CONFIRMATION OF ASSESSMENT FOR EAST FOURTH STREET PAVING—

Office of the Board of Public Works.
City of Duluth, Minn., April 20, 1911.

Notice is hereby given that the assessment of Seventeen Thousand Eight Hundred Forty-six (17,846) Dollars and Seventy-two (72) Cents made by the Board of Public Works upon March 27, A. D. 1911, against the property specially benefited by paving and otherwise improving Fourth street in the City of Duluth, Minnesota, from the easterly line of Twenty-third avenue east to the easterly line of Twenty-seventh avenue east was by said Board upon notice duly given, confirmed on April 17, A. D. 1911, and said assessment has been duly entered by the Board of Public Works in a book kept by it for that purpose.

Attest: OLOF G. OLSON,
R. MURCHISON, President.
Clerk, Board of Public Works.
(Seal Board of Public Works, Duluth, Minn.)
D. H., April 21, 1911. D599.

ASSESSMENT FOR SEWERS IN THIRTY-NINTH AVENUE WEST, ONEOTA SREET AND MAGELLAN STREET—

Office of the Board of Public Works.
City of Duluth, Minn., April 21, 1911.

Notice is hereby given that a contract has been completed for the construction of a sanitary sewer in Thirty-ninth avenue west in said city from a point between Reene alley and Reene street to Oneota street, in Oneota street from Thirty-eighth avenue west to Fortieth avenue west, and in Magellan street from east line lot 9, block 7, Oneota to Fortieth avenue west; and that the Board of Public Works of said city will meet at their office in the City of Duluth, on Friday the Fifth day of May, A. D. 1911, at Ten o'clock A. M. to make an assessment of the sum of Forty-five Hundred Thirty-eight (4538) dollars and Ninety-two (92) cents upon the real estate to be benefited by such sewers for the purpose of raising money to defray so much of the cost of such improvement as is assessable.

All lands situated in said city and to which benefits result from said improvement will be assessed in proportion, as near as may be, to the benefits resulting thereto from said improvement. All persons interested in said proceeding shall have the right to be present and be heard at said time and place in relation to the making of said assessment.

OLOF G. OLSON,
President.
Official:
R. MURCHISON,
Clerk, Board of Public Works.
(Seal, Board of Public Works, Duluth, Minn.)
D. H., April 21, 1911. D 600.

ADDITIONAL WANTS

From Pages 25 and 26.

HORSES, VEHICLES, ETC.

HORSES! HORSES! HORSES!
MIDWAY HORSE MARKET.

"THE HORSE AND MULE HEADquarters of the Northwest;" 500 to 800 head of horses and mules constantly on hand; part time given if desired. Private sales daily. If you need draft horses, general purpose horses, delivery horses, mules or railroading or other purposes, drivers or saddlers, we can fill your order. Every horse sold guaranteed to be as represented.

BARRETT & ZIMMERMAN,
Midway Horse Market, St. Paul, Minn.

FOR SALE—OR EXCHANGE FOR work horse, Shetland stallion; also fast trotting stallion, 3 years old. Old 'phone, East 97-R.

FOR SALE—WAGON AND HEAVY double harness; cheap. 684 Grand.

FOR SALE—A CARLOAD OF HORSES just arrived in West Duluth this morning; weigh from 1,000 to 1,600 pounds. Price from $75 to $250, part time given if necessary. 608 North Fifty-sixth avenue west. Zenith 'phone 3001 Cole.

FOR SALE—TWENTY HEAD DRAFT and driving horses. 1111 West Furst street. Western Sales Stable company.

FOR SALE—GOOD TEAM OF HORSES, weigh 1,600 pounds; also harness; will sell single. 312 East Eighth street. 'Phone 1902-Y Grand.

FOR SALE—CARLTON HORSE MARket. Car horses will arrive Saturday, barn Carlton, Minn. Drafters, delivery chunks, drivers.

FOR SALE—TWO DRIVING MARES; also three delivery horses, weigh from 1,200 to 1,300 pounds. S. M. Kaner, 1219 East Seventh street.

HORSES ACCLIMATED HORSES.
Young heavy horses; several teams for sale. Red Cliff Lumber company, barn, Thirty-ninth avenue west.

For Sale—Forty head of draft and general purpose horses just out of woods to be sold cheap. 209 W. 1st St.

FOR SALE—TWENTY-FIVE HEAD OF horses at 811 Lake avenue north.

FOR SALE—30 HORSES AT ZENITH Sale & Boarding Stable, 524 W. 1st St.

FOR SALE — HORSES, 826 EAST Third street. H. Inch.

FOR SALE—HORSES AT L. HAMMEL company.

DRESSMAKING.

MISS GRAY'S SCHOOL OF GARMENT cutting and making; practical; terms reasonable; patterns to order a specialty. Third floor, Gray-Tallant company.

MONEY TO LOAN.

MONEY ON CREDIT.
SOMETHING NEW.
$10 upward, for hosuekeepers, workingmen and salaried employes, at charges that honest people can afford to pay.
DULUTH LOAN COMPANY,
Cor. Third Ave. W. and Sup. St.,
307 Columbia Bldg.
Old 'phone, Melrose 2355.

SPRING IS HERE.
If you want money in a hurry,
SEE US.
Our rates are the cheapest.
Our payment plan the best.
Call and be convinced.
LOANS ON SALARY, FURNITURE.
DULUTH FINANCE CO.,
301 Palladio Bldg.
Open Saturday Evenings.

CITY AND VILLAGE LOANS IN MINnesota. Buy or build a home on monthly payments. C. A. Knippenberg, 300 Alworth Bldg. 'Phones 597.

WE LOAN ON ALL KINDS OF PERsonal security at lowest rates. Call on us, 430 Manhattan Bldg., and get rates. Duluth Mortgage Loan Co. W. Horkan. New 1598-D; Melrose 3733.

WE MAKE FARM LOANS ON VALuable, productive and cultivated lands. No delay; prompt attention. Snyder Bros., 210 West First street.

TO LOAN—$15,000 IN SUMS TO SUIT, on real estate. Lane, MacGregor & Co., 409 Alworth building.

MONEY SUPPLIED TO SALARIED people, women keeping house and others, upon their own names without security; easy payments. Tolman, 509 Palladio building.

MONEY TO LOAN ON CITY PROPERty; lowest rates; small and large amounts. Scott-Kreidler company, 405 Central avenue. Both 'phones.

MONEY TO LOAN ON DIAMONDS, watches, furs, rifles etc., and all goods of value, $1 to $1,500. Keystone Loan & Mercantile Co. 22 West Superior street.

MONEY TO LOAN—LOANS MADE ON timber and farm lands. John Q. A. Crosby, 305 Palladio building.

Money to loan—Any amount; low rates. Cooley & Underhill, 209 Exchange.

SIX PER CENT INTEREST ON SMALL real estate loans; money on hand; prompt service. F. I. Salter company, Lonsdale building.

LOST AND FOUND.

LOST—DARK BRINDLE BULL TERrerr; has but one eye; weighs about twenty-four pounds; $10 reward will be paid for return of dog or information of same. Loughney & Loughney, 301 Christie building.

LOST—BETWEEN FOURTEENTH AND Eighteenth avenues east, lace jabot. Finder return to 11 Kimball flats for reward.

LOST—WATCH FOB WITH BLACK ribbon. Finder please return to 21 Wicklow street, for reward.

LOST — COLUMBIA HALF-DOLLAR watch fob charm. Tuesday morning, between Garfield and Sixth avenue west. Please return to 224 Fourth avenue west, upstairs, for reward.

FOUND — THE PARTY WHO LEFT bicycle at E. J. Campbell's. First avenue West livery barn can have same by paying for this ad.

UPHOLSTERING.

FURNITURE, AUTOMOBILES, CARriages; reasonable prices. E. Ott, 112 First avenue west. Both 'phones.

MINERAL LANDS.

EBERT, WALKER & McKNIGHT CO., 315 Torrey bldg., offers unusual opportunities for big profit in mineral lands on Cuyuna and Vermillion ranges.

WANTED TO TRADE.

WANTED TO TRADE—WE HAVE A nubmer of improved farms which we will trade for improved city property. Whitney Wall company, 302 Torrey building.

FOR SALE—COWS.

FOR SALE—CARLOAD OF FRESH milch cows just arived to S. Widdes, 429 Forty-sixth avenue west. Call Cole, 3133-Y.

HAIR DRESSING PARLORS.

G. Moisan is the only French hair dresser in Duluth. Expert in making wigs, toupees and hair dye. Switches and puffs made from combings. Mail orders promptly filled. 212 W. 1st St.

WANTED TO RENT.

WANTED—TWO OR THREE UNFURnished rooms heated, suitable for housekeeping. X 33, Herald.

WANTED TO RENT—YOUNG LADY wishes to rent rather large unfurnished room in house with modern conveniences on Park Point, below Twenty-fifth street. Call Melrose 4383.

SEEDS, PLANTS, TREES.

FOR SALE—TREES AND SHRUBS, plants and flowers; gardening done by the day or contract. Call G. R. Mercer, Mel. 3545.

TIMBER LANDS.

TIMBER AND CUT-OVER LANDS bought; mortgage loans made. John Q. A. Crosby, 305 Palladio building.

FOR SALE—FORTY ACRES LAND, all white pine and spruce timber. Inquire 709 Hammond avenue, Superior, Wis.

I buy standing timber; also cut-over lands. Geo. Rupley, 615 Lyceum bldg.

FOR SALE — 40 ACRES LAND, ALL white pine and spruce timber. Inquire 709 Hammonnd aveaue, Superior, Wis.

Homesteads and timber claims located. From 40 to 80,000 acres of timber lands for sale. 401 Palladio Bldg.

ASHES AND GARBAGE.

REMOVED PROMPTLY, ZENITH 2378-X. 807 Sixth avenue west.

REMOVED ON SHORT NOTICE—DICK Barrett, 1122 E. 4th St. Zen. 1945-Y.

ASHES, GARBAGE AND MANURE REmoved promptly. Melrose 1390; Zenith 1488-X.

STOVE REPAIRS.

WE CARRY IN STOCK REPAIRS FOR 10,000 different stoves and ranges. C. F. Wiggerts & Son, 410 East Superior street. Both 'phones.

MEDICAL.

LADIES — $1,000 REWARD! I POSItively guarantee my great successful "Monthly" remedy. Safely relieves some of the longest, most obstinate, abnormal cases in three to five days. No harm, pain or interference with work. Mail, $1.50. Double strength, $2. Dr. L. M. Sougthinton & Co., Kansas City, Mo.

FOR RENT—HOUSES.

FOR RENT—SEVEN-ROOM HOUSE; modern except heat. S. S. Williamson, 515 Torrey building; both 'phones.

FOR RENT—SEVEN-ROOM HOUSE AT 221 East Third street.

FOR RENT—SIX-ROOM HOUSE AT Lakeside; furnace heat; good barn; on improved street; $25 per month. J. D. Howard & Co., 216 West Superior street.

FOR RENT—NICE SEVEN-ROOM house, garden and chicken yard. Inquire 802 East Third street, or call Grand 1865-Y.

FOR RENT—SIX-ROOM HOUSE AT Lakeside, 5724 Oneida street; furnace heat, water, bath, hardwood floors; $25 per month. R. P. Dowse & Co., 106 Providence building.

FOR RENT — FINE BRICK DWELLing house; eight rooms; hardwood finish; hardwood floors throughout; hot water heat; $60 per month. 429 East Second street. J. D. Howard & Co., 216 West Superior street.

FOR RENT—SIX-ROOM HOUSE, 607 West Third street. Apply to Henry Taylor, 603 Palladio building. Zenith 'phone 2066-Y.

FOR RENT—SEVEN-ROOM HOUSE, bath and electric lights, water paid. Inquire 731 West Second street.

FOR RENT — MODERN TEN-ROOM house; 329 Fourth avenue west. E. H. Lower, Room 22, Mesaba block.

FOR RENT—PLEASANT COTTAGE ON Park Point; all conveniences; water, gas, electric lights, use of boat; large fireplace. Inquire 3229 Minnesota avenue.

FOR RENT — FOUR-ROOM FURnished cottage on Park Point, electric lights, hardwood floors. 1626 Minnesota avenue.

FOR RENT — FIVE-ROOM HOUSE; three lots for garden; No. 927 Ninth avenue west. Apply to H. Gould, Eighth avenue west and Tenth street.

FOR RENT — 521 WEST SECOND street, ten rooms, steam heat, modern throughout; make a good rooming house, $50 per month. J. D. Howard & Co., 216 West Superior street.

FOR RENT—FINEST COTTAGE ON Park Point, eight rooms, hot water heat, water, bath, electric light; grounds 120 by 200 feet; a fine lawn with fountain, Minnesota avenue and Twenty-sixth steet; $25 per month. R. P. Dowse & Co., 106 Providence building.

FOR RENT—EIGHT-ROOM HOUSE; also three rooms at 226 West Third street; four rooms at 228, Third avenue west. Call 11 East Third street.

FOR RENT—FOUR-ROOM COTTAGE. 2721 West Second street. Call Melrose 1973.

FOR RENT—FOUR-ROOM COTTAGE. 131½ West First street. Inquire 1127 West Michigan street.

FOR RENT—MODERN SEVEN-ROOM furnished house to reliable parties. 412 Eighth avenue east.

FOR RENT—EIGHT-ROOM HOUSE; all conveniences. 317 West Fourth street. Inquire 319 West Fourth street.

FOR RENT—212 NINTH AVENUE east; eight rooms, hardwood floors downstairs, furnace heat, electric light, gas for cooking. Stryker, Manley & Buck, Torrey building.

FOR RENT—1214 EAST THIRD; SIX-room house; hardwood floors, gas and electricity, laundry in basement; very desirable. Stryker, Manley & Buck, Torrey building.

FOR RENT—6-ROOM BRICK HOUSE; Fifteenth avenue east; modern; hard wood floors, furnace heat, gas and electricity. Wahl-Messer Realty Co., 208 Lonsdale building.

FOR RENT — FIVE-ROOM HOUSE with bath. 215½ East Fifth street. Hartman-O'Donnell agency, 205 Lonsdale building.

FOR RENT—A COMFORTABLE, WELL arranged home in the East end; modern in every respect; $42.50 per month. Whitney Wall company, 301 Torrey building.

FOR RENT—TWO SIX-ROOM BRICK houses all modern; large basement; 27 and 29 West Fourth. Inquire 27½ West Fourth street.

FOR RENT—NINE ROOMS WITH bath, furnace, fireplace and laundry. 109 East Third street, $50. E. D. Field company. Exchange building.

FOR RENT—SEVEN-ROOM HOUSE on Nineteenth avenue east with furnace, bath, etc., one block from cars, $32.50. E. D. Field company, 203 Exchange building.

FOR RENT—TWO THREE-ROOM flats with bath, etc., $15 and $8. E. D. Field company, 203 Exchange building.

FOR RENT—NINE OR TEN-ROOM house, 1007 East Second street; all conveniences; $40. Apply N. J. Upham company, 18 Third avenue west.

FOR RENT—EIGHT-ROOM HOUSE, No. 1 West Fifth street; water, sewer, bath, gas and electric lights, hot air furnace for rent May 1, $30 per month. R. P. Dowse, 106 Providence building.

FOR RENT—506 FIFTH AVENUE east, six-room house and bath, gas, free water, $20 per month. Stryker, Manley & Buck, Torrey.

FOR RENT—1803 SOUTH STREET, five-room house, water and sewer; free water, $15 per month. Stryker, Manley & Buck, Torrey.

FOR RENT — A MODERN SEVEN-room house on East Second street, near Nineteenth avenue east; two bath rooms; hardwood finish; hot water heat; $42.50 per month. Whitney Wall company, 301 Torrey building.

FOR RENT—SEVEN-ROOM HOUSE; modern except heat. S. S. Williamson, 515 Torrey building, both 'phones.

FOR RENT — 1309 EAST SECOND street, nine rooms, modern; $45 per month. See M. Henricksen, at Henricksen Jewelry company.

FOR RENT — FIVE-ROOM FURnished cottage, 3439 Minnesota avenue, Park Point. Inquire 102 West First street. Bloom & Co.

DYE WORKS.

ZENITH CITY DYE WORKS—LARgest and most reliable. All work done in Duluth. Work called for and delivered. 'Phones: Old, 1154-R; new, 1888. 232 East Superior street.

Duluth Dye Works—French dry cleaning; fancy dyeing. Old 'phone, Melrose 4191; new, 1191-A. 330 E. Sup. St.

Northwestern Dyeing & Cleaning Co.—Oldest reliable dyers and French dry cleaners in Northwest. 23 Lake Ave. north. 'Phones: New, 1516; old, 1337.

NATIONAL DYEING AND CLEANING company, 319 E. Superior St. French dry cleaners and fancy dyers. Both 'phones 2376. Branch, 15 Lake Ave. N.

East End Dyeing and Cleaning Co., 926 E. Superior St. Grand 1245-X, Mel. 4628. All our work guaranteed.

LADIES' TAILORING.
DANFORTH,
131 West Superior street.

Plumes cleaned and dyed any color. Perfect satisfaction guaranteed. Miss FitzPatrick, 502-4 E. 4th St. Both 'phones.

WATCHES REPAIRED.

Guaranteed Main Springs, $1.00; watch cleaned, $1. Garon Bros., 213 W. 1st.

SOME PEOPLE DO FIND GOOD SERVANTS!

They may be "lucky," of course. But perhaps it's more like good management than good luck. Most of the good servants are found through HERALD "WANT ADVERTISING" or through HERALD ADS.

FOR SALE MISCELLANEOUS.
(Continued.)

FOR SALE.
Household goods outfit of new furniture in five-room flat, used just one month, for sale at a very advantageous figure. Flat for rent. A decided snap for some young couple. Enger & Olson, the Big Furniture house, Nineteenth avenue west.

LOOK HERE!
FOR SALE—A SNAP—MAPLE DRESSER and commode, combination dresser, range (beauty), heater; all practically new. M. W. Turner, 218 East First street, or 'phone Melrose 4166.

FOR SALE—PRACTICALLY NEW furniture of four-room flat. Opportunity for young married people to save considerably. Same flat for rent. 17 East Fourth, second floor.

FOR SALE—TWO BRUSSELS RUGS, 9 by 12. Segar refrigerator and 30-gallon coal hot water heater. Call 711½ East Fourth street.

FOR SALE.
One ebony-case Kimball piano, thoroughly gone over: new strings and hammers. A snap at $135; $10 cash and $5 per month.
FRENCH & BASSETT.

FOR SALE — MAHOGANY SIDEBOARD in good condition. 1810 East Fifth street.

FOR SALE STEWART COAL HEATER, cost $65; for $30; refrigerator in good condition $5. Call before Saturday noon. 624 First avenue east.

FOR SALE — REMINGTON TYPEWRITER and upright piano: a bargain. 221 West Superior street. Room 210.

FOR SALE—HOUSEHOLD FURNITURE, sewing machine and piano. 12 West First street, flat G.

FOR SALE—SECOND-HAND GO-CART almost new. 1523 Jefferson street.

FOR SALE—TWO LARGE TENTS; very cheap. W 56, Herald.

FOR SALE — GAS RANGE; FIRST class; $12. Also electric heater cheap. 709½ East Fourth tsreet.

FOR SALE—AT A LOW PRICE, SECOND hand full dress suit and white vest in good condition, size 42, at Karl J. Hagberg's tailor shop, 9 Twentieth avenue west.

FOR SALE—RUG; SIDEBOARD, AND other furniture. 725 East Superior street.

FOR SALE — PURE EARLY ROSE sweet potatoes. Duluth Grain & Produce Co.

FOR SALE—FURNITURE OF SEVEN-ROOM house, 1114 East Third street.

FOR SALE—1910 MODEL MOTORCYCLE, four-cylinder, two-speed; used only short time; in best condition. Inquire 428 East Superior street.

FOR SALE—SMALL REFRIGERATOR in good shape for sale cheap. 2429 East Third street.

FOR SALE—FURNITURE IN A SIX-ROOM steam-heated flat. Address W 68, Herald.

FOR SALE.
One piano player, the latest 88-note; mahogany case; beautiful action; including twelve rolls of music, bench, stool and scarf, for $375; $25 cash and $10 per month.
FRENCH & BASSETT.

FOR SALE—HALL SAFE, MEDIUM size, also telephone booth. O 27, Herald, or call Melrose 3263.

FOR SALE.
One large oak-case Steinhaur piano, almost new; good tone and action. Regular price, $300; sale price, $185; $10 cash and $7 per month.
FRENCH & BASSETT.

FOR SALE—A NOVELTY IN RIDING bridle, made of black and white horsehair. 1122 East Fourth street.

FOR SALE, CHEAP—ONE TEN-FOOT counter; one eight-foot counter. Apply Duluth Van & Storage company.

FOR SALE—$100 PIANO AND FURNITURE; a snap if taken at once. Call 19 Lake avenue north or Grand 619-A.

FOR SALE—CHEAP. ONE SECOND-HAND visible typewriter. L 43, Herald.

FOR SALE—STEWART STEEL RANGE in fine condition; costs $42, will sell for $20. Excellent, large base burner heater, costs $55, will sell for $25. Call at 618 East Second street, upper flat.

FOR SALE—STANDARD TYPEWRITER, good condition; cash, or will trade for anything that I can use. What have you? K 49, Herald.

FOR SALE—INCUBATORS, BROODERS and all poultry supplies; baby chicks 15 cents and up; any breed hatched to order; flower and garden seeds in bulk; northern grown; shrubs, roots, bulbs and trees. W. W. Seekins, florist, 302 East Superior street.

FOR SALE — OR TRADE, SECOND hand automobile for two or five passenger; slightly damaged. Call or give us offer at 203 Providence building.

FOR SALE—WANTED A FEW MORE butter customers. Owing to a recent increase in our dairy herd we can accommodate a limited number of people with butter. Jean Duluth farm. Telephone evenings.

FOR SALE—RAISE CHICKENS—IT'S easy with the Jewel Incubator—any one can get good results. We have 'em in all sizes. See our latest hatch. Kelley Hardware Co.

FOR SALE — NEW AND SECOND-HAND engines, boilers, portable sawmills, planers, matchers, resaws, pulleys, shafting, hangers and boxes. 'Phones 91.
DULUTH MACHINERY CO.

FOR SALE—SAFES, OFFICE FURNITURE, architects' and engineers' supplies, typewriters and supplies. J. S. Ray & Co., 406 W. Sup. St. 'Phones.

FOR SALE—OFFICE FURNITURE, also household furniture, dining table, chairs and china closet. Call 1101 Alworth building. 'Phone Melrose, Grand 201.

FOR SALE — TWO DROP-HEAD Whites, $18 and $23; four drop-head Singers at $10, $12, $15 and $25; others from $5 up, all in fine shape. White Sewing Machine store, Lake avenue and Superior street.

FOR SALE — BLACK ORPINGTON eggs, for hatching. Fine large stock, $1 per 15. Mrs. Parks, 614 West Fifth street.

FOR SALE—PIANO; WILL SELL cheap; party leaving city. 832 East Second street.

EGGS FOR SALE — PURE BRED White Wyandottes, $1 for 13. Melrose 3948.

PICTURE FRAMING.

GUSTAVE HENNECKE. 211 E. SUP. ST.

FOR SALE—HOUSES.

VERY SPECIAL TO HOMESEEKERS.
For the next three weeks only we are offering very exceptional opportunity for six homeseekers to secure thoroughly well-planned and well-constructed homes costing from $2,500 to $6,500, on large lots, very desirably located, at actual cost to us and on very easy payments. We could not afford to do this if we did not have a good reason. This is your opportunity. Call house department at once. Don't delay, as this offer is limited to six purchasers only.
W. M. PRINDLE & CO.,
3 Lonsdale Bldg.

FOR SALE—MODERN, NEW, UP-TO-DATE flats, earning 14 per cent on your investment; centrally located; always rented. W 54, Herald.

FOR SALE — ON EASY TERMS, SIX-ROOM house, Twenty-fourth avenue west and Sixth street, $1,800; sewer, water and gas in street. Whitney Wall company, 301 Torrey building. 294

FOR SALE — NEW TEN-ROOM DUPLEX house for sale cheap; easy terms; 1016 Ninth avenue east. C. A. Knippenberg, 300 Alworth building. 'Phones 597.

IMPORTANT NOTICE.
If you want us to build a house for you this summer, please let us know as soon as possible. We advance all the money and you pay us monthly, but even at that there is a limit to our capacity and to our pocketbook. If you are not familiar with our plan write us a postcard and we will mail you booklets and pictures.
EDMUND G. WALTON AGENCY,
312 Exhange building.

FOR SALE—MODERN SEVEN-ROOM house with bath; rooms all large; fine grate, electric light and gas; all street assessments paid; shade trees and well sodded lawn; house in fine repair and ready to move into; location walking distance to business center; terms to suit; exclusive sale by Getty-Smith company, 306 Palladio building.

FOR SALE—$500 CASH AND $25 PER month buys five-room house, bath, gas and electricity, central; price $2,500. See Little & Nolte Co., No. 2 Exchange building.

FOR SALE—FLAT BUILDING, EAST end, rents $88; pays 15 per cent net, price $6,750. Easy terms. See Little & Nolte Co., No. 2 Exchange building.

FOR SALE — EIGHT-ROOM HOUSE; centrally located, West Duluth; price $1,800; small cash payment, balance monthly; is now rented for $19 per month. Whitney Wall company, 301 Torrey building.

FOR SALE—A GRAND FOUR-ROOM cottage; elegant location; 25-foot lot; cheap, $500 cash, balance, easy as rent. Smith Realty company, 524 Manhattan building.

FOR SALE—AT LAKESIDE, NEW seven-room house, concrete foundation, all conveniences except heat, lot 50 by 140; for quick sale owner will sell at a bargain. E 29, Herald.

FOR SALE — A TWENTY-ROOM boarding house furnished, also barn, 16 by 32 on lot 25 by 125 feet; located in a thriving range city. Address H. & S., box 414, Hibbing, Minn.

FOR SALE—15 PER CENT INVESTMENT, double house, 16 rooms, heat, stone foundation, large lot; sacrifice. $5,000; one-half cash; East end. Smith Realty Co., 524 Manhattan.

FOR SALE — SEVEN-ROOM MODERN house, on East Fourth street, near Portland square; hardwood throughout; good basement; cement foundation and furnace heat. A bargain; $4,500. Whitney Wall company, 301 Torrey building. 293

FOR SALE — WILL TRADE EQUITY in three houses bringing in $55 per month for nearly new high-class automobile. If interested call or write, Room 104 Spalding hotel, Saturday only.

FOR SALE—ELEGANT HOME; IDEAL location; must sell. For terms see owner, 408 Columbia building or call Park 6155-D.

Houses from $800 to $80,000 for sale by L. A. Larsen Co., Reliable Real Estate Dealers, 213-14-15 Prov. Bldg.

FOR SALE—$100 CASH AND $18 PER month buys nearly new seven-room and basement house and lot; West end; sewer, water, electric lights, furnace, good barn, buggy and woodshed. K 50, Herald.

FOR SALE—AN EAST END HOME OF nine rooms, large lot, modern except heat; beautiful location; $3,500. $500 cash, balance easy as rent. Smith Realty company, 524 Manhattan building.

FOR SALE—BY OWNER, SIX-ROOM house and lot; all improvements. 2119 West Fourth street.

FOR SALE—MODERN EIGHT-ROOM house in East end. Inquire L. K. Daugherty, 501 East Fourth street.

FOR SALE — NEARLY NEW SIX-ROOM house; water, gas, electric light; good cellar. 1020 East Seventh street.

FOR SALE—$500 DOWN, BALANCE easy terms, for a twelve-room house near high school and manual training building. See Chan Smith, 405 Torrey building.

WANTED TO TRADE FOR FARM, eight-room house, on a fifty-foot lot, located in the best residence district in Duluth. Price $4,500. G. A. Rydberg, 417 Torrey building.

FOR SALE—NEARLY NEW SIX-ROOM house; hardwood finish; modern except heat. Apply 1615 East Fifth street.

FOR SALE FLATS—ANNUAL RENTAL $732; three flats netting 12 per cent. Price $6,500; $1,500 cash, balance easy terms; on car line, near Lincoln Park. S. W. Richardson, 201 Exchange Bank building.

FOR SALE — EIGHT-ROOM RESIDENCE; all modern conveniences; lot 70 by 140; in Normal school district; $8,500. See Chan Smith, 405 Torrey building.

FOR SALE—SEVEN-ROOM HOUSE, with water, sewer and electric lights; two lots, 25 by 125 each; price, $1,800, one-half cash, balance to suit. Twin Ports Realty company, 510 Manhattan building.

FOR SALE — 15-ROOM BOARDING house; lot 25 by 125; $2,000; one-fourth cash, balance to suit; hardwood floors, sewer, electric light and city water; this property is near the Zenith Furnace company; now occupied; rents for $25 per month. Twin Port Realty company.

FOR SALE — SEVEN ROOMS AND bath; new fixtures and plumbing; hardwood floors; all modern conveniences; nice trees and bushes; will sell cheap if taken at once. Inquire 1620 East Sixth street.

FOR SALE—AT A SACRIFICE—SIX-ROOM cottage on street car line, Park Point; water, electric light, bath, gas range, fireplace, hot water heat, cement foundation, laundry tubs, cement floor in 7½-foot basement; beautiful, high, dry lots; fine shade trees; easy terms. Save commission. Address Owner, H 334, Herald.

FOR SALE—DON'T FAIL TO SEE US IF you contemplate buying a home this spring. Minneapolis Construction Co., 210 American Exchange Bank Bldg.

FOR SALE — ON EAST EIGHTH street, near Seventh avenue east, six-room house, very comfortable, and delightfully arranged interior, for $2,200, with $500 cash; balance on easy terms. Whitney Wall company, 301 Torrey building. 262

FOR SALE—HOUSES.
(Continued.)

FOR SALE — MODERN EAST END home; large grounds; illness of wife compels sale; no agents need apply. Address S 368, Herald.

FOR SALE—FIVE-ROOM HOUSE AND lot at 1723 East Sixth street. Owner must leave city soon. Inquire at premises.

FOR SALE—MONTHLY PAYMENTS of $40 will purchase the right party a good six-room house at Lakeside, modern except heat. Price $3,400. Greenfield, 310-11 Columbia building.

FOR SALE—OR FOR RENT, NEARLY new four-room house, barn and large chicken house; close to car line at Lakeside. Call Grand 1871-Y.

HELP WANTED—FEMALE.
(Continued.)

WANTED — WOMAN COOK AT THE Frederick hotel.

WANTED—EXPERIENCED GIRL FOR general housework; family of two; good wages; one who can go home nights. Call 1418 Jefferson street.

WANTED—YOUNG GIRL TO ASSIST with housework; one who can go home nights preferred. Call 432 Eleventh avenue east.

WANTED—BOOKKEEPER WHO UNDERSTANDS stenography. Apply Northern Manufacturing company, Christie building.

WANTED — GIRL FOR GENERAL housework at 706½ East Fourth street.

WANTED — SWEDISH GIRL FOR general housework; newcomer preferred. 3432 Allendale avenue, Woodland; new 'phone, Grand 1986-A.

WANTED — AN EXPERIENCED cashier. Apply Boston Lunch, 206 West Superior street.

WANTED—NURSE GIRL FOR BOY 2½ years old; to go home nights. Apply 3 Barrington flats, Eighth avenue east.

FOR SALE—REAL ESTATE.

COUNTRY PLACES.
CLOSE TO NEW CAR LINE.
In order to pay our bills for road-making and improvements now going on upon this tract, we will offer for the next two weeks two 2½-acre tracts for spot cash at 25 per cent off regular prices. Land is high and dry, beautifully wooded and is splendid speculation account of the new car line. See us at once. W. M. Prindle & Co., 3 Lonsdale building.

FOR SALE — HALF-ACRE TRACTS, $75 and up, in the Seventh ward garden division, located twelve blocks up from Piedmont avenue car line, facing Morris Thomas road. The new Hutchinson road runs through this land. Part of the land is clear and ready for cultivation. Inquire from the owners, Karl J. Hagberg, 9 Twentieth avenue west, or Andrew Bergquist, 404 Exchange building.

FOR SALE—WE HAVE A FEW DESIRABLE lots in West Duluth that we will sell on easy weekly or monthly payments. Whitney Wall company 301 Torrey building.

FOR SALE—AN ELEGANT 80 BY 80 West end lot; all improvements; a sacrifice. See the Smith Realty company, 524 Manhattan building.

FOR SALE—100 BY 140 FEET, SECOND street and Twenty-fifth avenue east; also ten single lots on Park Point and one large cottage, with tents known as "Camp Orlando." G. S. Richards, 5 South Fifth avenue west. 'Phones.

FOR SALE—EAST END 50-FOOT LOT, three houses all thoroughly modern and new; must sacrifice; splendidly arranged; half cash. See the Smith Realty company, 524 Manhattan building.

FOR SALE—OR WILL TRADE AN acre lot with store building on same for team of horses or other property. Call at 802 East Third street.

FOR SALE—TWO PARK POINT LOTS only three blocks from aerial bridge; corner and inside; very cheap; easy terms. A. G. Messer, 117 North Fifteenth avenue east; Melrose 650 and 439.

FOR SALE—A FEW GOOD LOTS, well located; cheap for cash. See the Smith Realty company, 524 Manhattan building.

FOR SALE — TWO LOTS ON CONTRACT, with an equity of $126, in Loeb's addition, Lakeside; will sell for $50 cash. Call Melrose 1211; party leaving city.

FOR SALE—FINEST 100 BY 140 FOOT corner in normal school district, surrounded by beautiful homes. Little & Nolte Co., No. 2 Exchange building.

FOR SALE—CORNER LOT, 50 BY 140 feet, on car line at Lakeside; all improvements; price $650. Little & Nolte company, 2 Exchange building.

FOR SALE—$180 TAKES LOT WORTH $250; $75 cash, balance monthly; also lot at Woodland; bargain at $300. Call 206 Alworth building.

FOR SALE—DO YOU WANT THE best building lot on Fourth street, between Seventh and Eighth avenues west? Easy terms. 801 Torrey building.

FOR SALE—CHOICE BUILDING LOT, upper side London road, East end; a bargain for quick sale at price away below adjoining propetry. For information address C 379, Herald.

FOR SALE—50 BY 140 FEET, NORTHWEST corner Twenty-third avenue west and Fourth street. Apply Richardson, Day & Harrison.

FOR SALE — TWO LOTS, SEVENTEENTH avenue east; water, sewer and gas on lots; no rock; $850. See Schwieger at A. B. Siewert & Co.

FOR SALE—THE MOST DESIRABLE double corner in the Normal school district. See Chan Smith, 405 Torrey building.

FOR SALE—LOT 5, BLOCK 26, Endion, between Twenty-second and Twenty-third avenue, London road, going for $650. C. B. Woodruff.

FOR SALE—A LOT 50 BY 75 FOR only $600; five blocks from new courthouse; easy terms. See Chan Smith, 405 Torey building.

FOR SALE — FIVE CHOICE BUILDING lots in New Duluth, adjacent to the new steel plant. Will be sold at a great bargain to close an estate. F. C. Drenning, 221 Providence building.

FOR SALE—LOTS, HOUSES, ACRES; investments that pay dividends every month. Talk with Fider, 18 Third avenue west.

FOR SALE—TWO FINE, LEVEL LOTS on Tenth street, near Tenth avenue east. Can be bought cheap; small cash payment, balance monthly. W. E. Wright, 303 Palladio. Melrose, 1333.

SWEDISH MASSAGE.

A. E. HANSEN, MASSEUR, 400 NEW Jersey building. Old 'phone 4273 Melrose.

Mrs. Westlind, massage, treated at office or at your home. Zen. Grand 2246-X.

MRS. H. WIKING, SWEDISH MASSAGE. 305 East First St. Melrose 4494.

Mrs. Calmodeen, Room 7, Winthrop blk. 4th Av. W. and 1st St. Grand 2078-Y.

ADDITIONAL WANTS ON PAGES 24 and 26

ADDITIONAL WANTS ON PAGES 24 and 26

FARM AND FRUIT LANDS.
(Continued.)

FOR SALE—160 ACRES OF LAND AT $10 per acre in 54-17, two and a half miles from D. W. & P. station with good house and barn. Address A. A. Stauty, Cotton, Minn.

FOR SALE—FORTY ACRES IN TOWN of South Range; $6 per acre; part cash. Mrs. Carrie Green, 514 First avenue west, Duluth. 'Phone Grand 1901-D.

FOR SALE—FORTY ACRES IN VILLAGE of Lake Nebagamon; $800 worth of standing timber; cash or terms. Mrs. Carrie Green, 514 First avenue west, Duluth. 'Phone Grand 1901-D.

FOR SALE — $300 DOWN, BALANCE on time, buys 160-acre cultivated farm. Duluth Land exchange, 516 Columbia building.

Farm lands at wholesale prices. L. A. Larsen Co., 214 Providence building.

FOR SALE — FORTY ACRES OF land, seven miles from West Duluth, four miles from Proctor; two acres clear; small house, $800, Call 5809 Huntington street, West Duluth.

FOR SALE—SMITH REALTY COMPANY have got new prices on their farm and acre tracts. See them early for a good snap. 524 Manhattan.

SITUATION WANTED—FEMALE.

SITUATION WANTED—YOUNG LADY would like general office work. Address O 25, Herald.

SITUATION WANTED — GRADUATE nurse of five years' experience in private nursing, wishes position as general nurse (excluding surgery) in a Duluth hospital; best references. Address Nurse, care Herald.

STUATION WANTED — YOUNG woman with good education, desires office position; have a knowledge of shorthand and typewriting; will work for small wages for the experience. N 21, Herald.

SITUATION WANTED — A MIDDLE-AGED widow would like a position as housekeeper for a widower with a small family, or other light work, or nursing. K 52, Herald.

SITUATION WANTED — WASHING and ironing and lace curtains to do at home. 718 West Fifth street.

SITUATION WANTED—SEWING BY competent dressmaker. Call 315½ West Third street, rear of 313.

SITUATION WANTED—SEWING. 2019 West Fourth street.

SITUATION WANTED—SEWING OUT by the day children's clothes and plain sewing, experienced. 'Phone Melrose 4582.

SITUATION WANTED — COLORED woman wishes work by the day. Call Melrose 2229.

SITUATION WANTED — WOMAN would like to work out washing and cleaning by the day. Call at 621 West Second street.

SITUATION WANTED — PUPILS wanted, needlework class, Saturdays from 10 to 11:30 a. m., at 119 Ninth avenue east.

SITUATION WANTED — WANTED lace curtains to do up. Call Melrose 715-X.

SITUATION WANTED—MALE.

SITUATION WANTED—PUBLIC JANITOR and window-washer, Prudence Robert, the best new window-cleaner in the city. Melrose 305. La Salle hotel.

JEFFERSON, PUBLIC JANITOR, ALL kinds of store and office cleaning. Mel. 2623, 219 East Superior street.

SITUATION WANTED — HOUSE cleaning, carpet beating, window and wall paper cleaning. Old phone 9652; new phone 1082. William Chisholm, 228 Lake avenue south.

SITUATION WANTED—BY MIDDLE-AGED man and wife to run clubhouse or summer resort; wife good cook, man can milk, take care of stock, gardening, handy with tools; on reasonable salery basis; best of references. L 46, Herald.

SITUATION WANTED — THOROUGHLY competent bookkeeper desires position at moderate salary, X 38, Herald.

SITUATION WANTED—AS FIRST AND second cook by man and wife. William King, general delivery, Duluth, or 'phone Zenith 1392-D.

SITUATION WANTED—BY YOUNG married man as bookkeeper or timekeeper or both; experience. Call new 'phone Ogden 739-X.

SITUATION WANTED—POSITION AS stationary engineer; chief's license; good references; seven years' running experience. K 48, Herald.

SITUATION WANTED — TAILOR would like work; will leave town if necessary. U 23, Herald.

RENT—STORES, OFFICES, ETC.

FOR RENT—FINE DRY BASEMENT on Lake avenue south; steam heat.
JOHN A. STEPHENSON & CO.
RENTAL DEPT.,
Wolvin Bldg.

FOR RENT—LARGE STORE ROOM ON first floor; paint shop on second floor, 26-28 East First street; willing to remodel to suit tenant. E. A. Dahl, 510 Columbia building. Zenith 1097.

FOR RENT—STORE AT 907 WEST Michigan street; $30 month; water furnished. D. W. Scott & Son, 402 Torrey building.

FOR RENT—STORE, 1829 WEST SUPERIOR street; well adopted for plumbing establishment. Stryker, Manley & Buck, Torrey.

FOR RENT—OFFICES WITH VAULT; also desk room; large and well lighted. 208 Lonsdale building.

FOR RENT—HALF OR WHOLE OF storeroom, 25 by 40 feet, over No. 20 East Superior street. Dixon & Lowry.

FOR RENT — MODERN STORE, FINE front, 25x60 feet, basement and second floor, Third avenue east and Superior street. See H. J. Mullin, 403 Lonsdale building.

FOR RENT—STORE ON WEST SUPERIOR street, between Third and Fourth avenues west. Stryker, Manley & Buck, Torrey building.

FOR RENT — HALL; NINETEENTH avenue west and First street. Inquire 214 Axa building.

FOR RENT — A FEW CHOICE OFFICES in the Torrey building; best of janitor and elevator service. Whitney Wall company, 301 Torrey building.

BUSINESS ANNOUNCEMENT.

PHILIP DANDREA
Will move into his new store, McKay Hotel building, at 20 Fifth avenue west. He will carry a full line of fruits, candies, tobacco, cigars and stationery; also will open a new ice cream parlor. Would be pleased to have his his friends and patrons give him a call.

CLAIRVOYANTS.

PROF. GIRARD, THE ONLY RELIABLE clairvoyant in Duluth. 20 West Superior street. Upstairs.

MADAM ANNA, CARD READING AND business advice, 329 West Superior street, Room 12, Melrose 3257.

MADAM STERLING, PALMIST, CARD reader. 129 East First street, opposite Armory.

CLOTHES CLEANED & PRESSED.

JOHN MUELLER, 208 WEST FIRST street.

Zenith Valet—French dry cleaning and repairing. 213 West First St., Mel. 1834, Grand 1134-D

PHOENIX DRY CLEANING CO.—Skirts dry cleaned, 50c. Zenith 'phone Grand, 1852-X. 10 Fourth avenue W.

WHERE TO GET WHAT YOU WANT

Each firm a leader in its line. Consult this list before placing your order if you want the best at a price you like to pay.

AWNINGS, TENTS, PACKSACKS.

Poirier Tent & Awning Co., 106 E. Sup. St., manufacturer and repairing.

Duluth Tent & Awning Co., 1608 W. Sup. St. Zen. 347-X. Work guaranteed.

AWNINGS AND TENTS.

AMERICAN TENT & AWNING CO., 1 and 3 East Michigan street. Zen. 2473.

ADVERTISING DISTRIBUTER.

We deliver all kinds of adv. matter; best service. Interstate Distributing service. Mel. 3547. 17 N. 5th Av. W.

ACCOUNTANT.

R. R. GRIFFITH, 419 Providence bldg. 'Phones: Melrose 1353, Zenith 1938.

S. M. LESTER, 412 PROVIDENCE building. Both phones 862.

ART GLASS AND MIRRORS.

All kinds glass; lowest prices. St. Germain Bros., 121 First avenue west.

CARPENTER REPAIR WORK.

REPAIR OR NEW WORK DONE REASONABLY; plans made; estimates furnished. Ole Helgetun, 2209 West Second street. New 'phone Lincoln 492-Y.

WORK DONE NEATLY. O. PEARSON, 207 W. 1st St. Zen. 1274-X or Zen. 6097.

We do all kinds of carpenter work, jobbing a specialty; work given prompt attention. A. J. Hase, 18 West Second street. 2203-Y.

CARRIAGES, WAGONS, DRAYS.

If you want a high grade delivery wagon or buggy that was built especially for this part of the country, for least money, call or write for catalogue. L. Hammel Co., 300-308 East First St.

CARPET CLEANING.

Interstate Carpet Cleaning Company—Sinotte & Van Norman, compressed air cleaners and rug weavers, 1928 West Michigan street. Both 'phones.

CIVIL ENGINEERING.

Duluth Engineering Co., W. B. Patton, Mgr., 613 Palladio bldg. Specifications prepared and construction superintended for waterworks, sewerage, etc.

CHIMNEY SWEEP.

H. Knutson, city chimney sweep, at No. 1 fire hall. Telephone 46.

DANCING AND LESSONS.

Dance every evening at 224 W. 1st St., except Monday; also dancing taught.

DENTIST.

Dr. W. H. Olson, 222 New Jersey Bldg. All work guaranteed. Both 'phones.

DRAYING AND TRANSFER.

STEWART TRANSFER LINE—MOVING, baggage, freight, expert piano movers; prompt service. 'Phones 334. Office 19½ Fifth avenue west.

DECORATING & WALL PAPERING

See Strongquist & Moyer at 306 E. Sup. St., about your papering, tinting, painting and home decorations. You'll be satisfied. Both 'phones.

DRY CLEANING AND PRESSING.

WORK GUARANTEED. CITY DYE Works. Old, Melrose 1942. Zenith 2474.

ENGINEERING.

NORTHWESTERN ENGINEERING CO., Duluth, Minn.
Architects, Mechanical and Electrical Eng.; Plans, Estimates and Specifications. Complete Mine Equipments a specialty. Mel. 3912. P. O. Box 585.

FLORIST.

J. J. Le Borious, florist, 921 E. 3rd St.—Floral funeral designs, cut flowers.

FURNITURE RECOVERED.

Let Forsell do your UPHOLSTERING. 334 E. Superior St. Zenith 'phone 949.

FURNITURE AND PIANOS.

Finished and repaired. Theo. Thompson, 336 E. Sup. St. Old 'phone 2828.

INTERPRETER.

V. D. NICKOLICH, INTERPRETER for several foreign languages, 301 Alworth building.

HORSE SHOEING.

Shoeing crippled and interfering horses my specialty. Carl Schau, 14 3d Av. E.

IMPROVED SHOE REPAIRING.

MONEY SAVING TIME SAVING, SHOE saving. While you wait. Gopher Shoe works.

Subscribe for The Herald

JOB PRINTERS.

RANKIN PRINTING CO. — OUT-OF-TOWN orders a specialty. 221 West Superior street.

KODAKS AND CAMERAS.

Eclipse Photo Supply Co., 17 4th Ave. W. Develop and finish for amateurs.

LANDSCAPE GARDENING.

BLACK DIRT, SANDY LOAM AND fertilizer for gardens, hotbeds, flower beds, lawns, etc.; grading, sodding & seeding. H. B. Keedy. Both 'phones.

MACHINE WORK REPAIRING.

Auto and Machine parts made. Zenith Machine works, 207 W. 1st St. Old 'phone 2622.

KEY, LOCK AND SAFE WORKS.

Sander Bros.' Hardware store, 203 W. 1st St. Phones: Old, Mel. 3969; New, 2288-A.

KEYS AND MODEL WORKS.

Key cutting, grinding, polishing and fine repairs. 22½ E. 2nd St. Mel. 3381.

LANDSCAPE GARDENER.

GARDEN, GRADING, SODDING AND pruning work guaranteed; also all kinds of trees and shrubbery at the right price. Call for Christ Engel, 310 E. 9th St., or 'phone Zen. 1960-Y.

MARINE MOTORS.

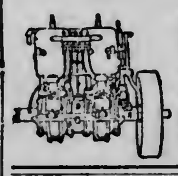
A 1909 MODEL (CAMPBELL) Marine Motor, 10-horse power, for $325—5-inch bore, 5½-inch stroke. 1911 models of all sizes, at regular prices. F. R. Holmberg, 528 Lake Av. S. 'Phones.

MUSICAL INSTRUMENTS.

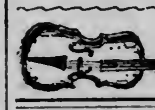
A. Haakonsen, dealer and expert repairer, at J. W. Nelson's, 5 East Superior street.

OPTOMETRIST AND OPTICIAN.

A. L. NORBERG, 201-207 WEST SUPERIOR street, 110 Oak Hall building.

OPTICIANS.

C. C. STAACKE, 106 WEST SUPERIOR street, Open Wednesday and Saturday evenings.

OXY-ACETYLENE WELDING.

DON'T SCRAP A BROKEN CASTING or machine part of any size of iron, steel, aluminum or brass until you have conferred with us. Buck & Spring, 313 East Michigan street. 'Phones: Bell, Mel. 974; Zen., Grand 974.

PATENTS.

PATENTS — ALL ABOUT PATENTS. See Stevens, 610 Sellwood building.

PLUMBING AND REPAIRS.

JAMES GORMAN—YOUR PLUMBER; jobbing work promptly attended to. 1 Twenty-third avenue west. Zenith 'phone, Grand 107.

Geo. W. Palmer, 111 E. 1st St., Zenith 'phone, 1688-A. Early and late.

RUG WEAVING.

FIRST-CLASS RAG AND FILLER RUG weaving. Melrose 3341.

PAINTING AND PAPERHANGING.

DO IT NOW BEFORE THE RUSH. IT costs less and can take time to do better work; estimates free. Call Zenith, 959-A and I will bring sample books. J. D. McCurdy, corner Third avenue west and Second street.

FOR PAINTING AND DECORATING see Youngdahl & Diers, 223 W. 2nd. St

ROOFING, CORNICE, SKYLIGHTS.

J. M. QUICK, JOBBING AND REPAIRING. 531½ E. Sup. St. Zen., 1257-A.

BURRELL & HARMON, 308 E. Sup. St. Both 'phones. First-class work.

RIFLES AND GUNS.

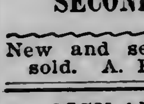
Grinding and Repairing a specialty. City Gun Store, R. C. KRUSCHKE, 402 West Superior Street.

SECOND HAND DEALERS.

New and second-hand goods bought, sold. A. B. Davis, 1729 W. Sup. St.

SIGN AND CARD WRITING.

For signs of any description, call 1277-D on Zen. 'phone. A. E. Schar.

WALL PAPER AND PAINTS.

C. Erickson is still in business, with the latest in wall paper and fresh supply of paint. 1926 W. 2nd, Entrance 20th Ave. W. Estimates furnished.

WATCH REPAIRING.

Watch hospital; cleaning and repairing at lowest prices. Berg Bros., 112 E. Sup. St.

FOR RENT—FLATS.
(Continued.)

FOR RENT—MODERN SIX-ROOM apartments, splendid location in best resident district of West end, $30. Apply P. George Hanson & Sons.

FOR RENT—1307 WEST SUPERIOR street, five rooms, water and sewer; stove heat, $14.50 per month. W. M. Prindle & Co., Lonsdale building.

FOR RENT — FIVE-ROOM BRICK basement flat at 108 East Second street. Apply Jacob Stubler, 305 West Superior street.

FOR RENT—THREE-ROOM FLAT, 15 East Superior street; water, gas, electric light, steam heat; $25 per month, including heat. R. P. Dowse & Co., 106 Providence building.

FOR RENT—NO. 16 FIFTEENTH AVENUE west, four rooms, downstairs; water and sewer, stove heat, $12 per month. W. M. Prindle & Co., Lonsdale building.

BUSINESS CHANCES.

Duluth's
Leading Business Chance Brokers.
DULUTH BUSINESS EXCHANGE,
509 Torrey Building.

FOR SALE—ONE OF THE BEST CONFECTIONERIES in the city; daily sales average $17. Price $1,400; easy terms. Will stand investigation.

FOR SALE—RESTAURANT DOING A nice business; well located. Price $500.

FOR SALE—ROOMING HOUSE, VERY central; good neighborhood; rooms always full. This is very choice. Owner must leave. Price $700; terms.

FOR SALE — BOARDING HOUSE; without question this is the best in the city; private and exclusive; everything the best. Price $2,000; terms.

FOR SALE—MOVING PICTURE THEATER; best equipped picture house in Duluth. Experience unnecessary. This is a good thing. Price $1,800; easy terms.

FOR SALE—SMALL CONFECTIONERY with three living rooms completely furnished; stock, fixtures, household goods, everything goes for $250. Rent is only $12.50.

FOR SALE — SMALL BOARDING house, well located; 18 rooms, 25 boarders; cheap rent; big snap. Price is $650; easy terms.

FOR SALE—SMALL CONFECTIONERY with four living rooms in connection. Price $450.

FOR SALE — POOL HALL, CIGAR stand and shoe-shining stand combined, well located; doing good business; big snap. Price $875.

We have hundreds of other good propositions. Should you care to buy any kind of business, don't forget to see

Duluth's
Leading Business Chance Brokers,
DULUTH BUSINESS EXCHANGE,
509 Torrey Building.

Business Chances—We buy stocks of merchandise, paying spot cash. No matter where located or size of stock, write Eastern Salvage Co., merchandise brokers, Duluth, Minn.

BUSINESS CHANCES — CONFECTIONERY store doing good business, three living rooms, furniture included; must be sold at once; owner leaving city. Call at 511 East Fourth street.

FOR SALE OR TRADE TWENTY-FOUR-room hotel; all conveniences, restaurant in connection. Call Lincoln, 33 A.

BUSINESS CHANCES — FOR SALE — Two-chair barber shop; well equipped and building 18 by 30 feet; best location; can be had at low figure. Spencer Clark, Keewatin, Minn.

BUSINESS CHANCES — $250 GOOD-PAYING restaurant, established trade; also good fixtures, can be bought at your own price. Wood Purdy company, 501 Manhattan building.

BUSINESS CHANCES—WANT TO EXCHANGE for farm, stock of merchandise, with store and fixtures, located in growing farming town. What have you? G. A. Rydberg, 417 Torrey building.

BUSINESS CHANCES — $1,300 BUYS moving-picture show clearing from $100 to $200 monthly; $600 will handle. Wood Purdy company, 501 Manhattan building.

BUSINESS CHANCES—A CENTRAL corner; dead ripe for grocery and butcher shop; who wants an ideal business corner? See the Smith Realty company, 524 Manhattan building.

BUSINESS CHANCES — FOR SALE — Nine-room house, full of roomers; best location in city. L 44, Herald.

BUSINESS CHANCES—FOR RENT—Small candy store doing good business; fine location. Herald, E 23.

FOR SALE — RESTAURANT, COMPLETE, doing good business in best town on range; price reasonable; terms cash. For particulars call or write Mrs. John Burby, Marble, Minn.

BUSINESS CHANCES—MUST DISPOSE of real estate holdings in East end of Duluth. Party having from $3,000 to $4,000 cash can place it to good advantage, if you act in time; investigate. Address owner, S 370, Herald.

BUSINESS CHANCES — FOR SALE — Or exchange for team of horses; forty-acre tract of land in Carlton county near school house; good roads. Andrew Pease 1626 Minnesota avenue.

BUSINESS CHANCES—AN OPPORTUNITY of a life in bakery, an immense paying proposition; nets $3,500 year. Standard trade year around. Smith Realty Co., 524 Manhattan.

BUSINESS CHANCES — FOR SALE — Confectionery store doing good business; fine location; bargain if taken at once. See Commercial Business Brokers, 206 Alworth building.

BUSINESS CHANCES—CONFECTIONERY; $100 for fixtures and invoice stock; daily sales better than $20; splendid buy. Wood Purdy company, 501 Manhatten building.

BUSINESS CHANCES—$675 BUYS 13-room rooming house, income $125 monthly; best paying place in the city. Wood Purdy company, 501 Manhatten building.

BUSINESS CHANCES—FOR SALE—Up-to-date double store. This is one of the finest buildings and best locations in Marble. Address Box 31, Marble, Minn.

BUSINESS CHANCES—FOR SALE—Bargain; confectionery store; make us an offer on this; owner sick. Inquire Duluth Business Exchange. 509 Torrey building.

BUSINESS CHANCES—FOR SALE—Rooming house; first-class; very central; neat and clean; big bargain; price $650. Duluth Business Exchange. 509 Torrey building.

BUSINESS CHANCES — FOR SALE—One Babcock soda fountain complete. For further information inquire Joseph Shearer, lock box 27, Park Rapids, Minn.

BUSINESS CHANCES — ARE YOU looking for acres to plat? I have a tract of land across the St. Louis river from the steel plant site. This can be sold in lots at a big profit. If interested write W. 63 Herald.

PRINT A HERALD WANT AD--AND RENT THAT GOOD-ENOUGH-FOR-ANYBODY HOUSE OR APARTMENT

PHONE
YOUR WANTS FOR THE SATURDAY HERALD
Results Are Sure. Largest circulation in town, largest circulation out of town.

One Cent a Word Each Insertion. No Advertisement Less Than 15 Cents.

TELEPHONE DIRECTORY —OF— BUSINESS HOUSES

Below you will find a condensed list of reliable business firms. This is designed for the convenience of busy people. A telephone order to any one of them will receive the same careful attention as would be given an order placed in person. You can safely depend upon the reliability of any one of these firms.

	Old 'Phone.	New 'Phone.
ARCHITECTS—		
Frank L. Young & Co.	4476	
BUSINESS COLLEGE—		
The Brocklehurst	2568	1004
DRUGGISTS—		
Eddie Jeronimus	1243	1027
Boyce	163	163
Smith & Smith	280	7
DYE WORKS—		
Zenith City Dye works	1888	1888
Northwestern Dyeing & Cleaning Co.	1337	1516
National Dyeing & Cleaning Co.	2376	2376
Interstate Cleaning & Dyeing Co., "Kelly's"	2530	30
GROCERS—		
Thatcher & Thatcher		1907
LAUNDRIES—		
Peerless Laundry	428	428
Yale Laundry	479	479
Lutes Laundry	447	447
Home Laundry Co.	478	478
Model Laundry	2749	1302
MILLINER—		
M. A. Cox	4576	
MEAT MARKETS—		
Mork Bros.	1590	189
SHOE REPAIRING—		
Olsen, 410 E. 4th St.		1029-K

REAL ESTATE, FIRE INSURANCE AND RENTAL AGENCIES.

John A. Stephenson & Co., Wolvin bldg.
E. D. Field Co., 203 Exchange building.
L. A. Larsen Co., Providence building.
H. J. Mullin, 403 Lonsdale building.
W. C. Sherwood, 118 Manhattan bldg.

FOR SALE MISCELLANEOUS.

MERCHANTS, WAKE UP AND TAKE NOTICE!

Our lease expires May 1. Will sell pairs or whole stock of men's shoes at a large discount from our wholesale prices. Stock will now invoice about $2,000.

Remember the early bird gets the worm. This is your opportunity to buy a bargain.

We have discontinued making hand-made men's and boys' work shoes. Have already sold our plant and must sell our stock before moving time.

Time will be given to well-rated parties. All of our display tables are for sale.

Stock on sale at retail at 328 West Superior street, St. Louis Hotel block.

C. P. LARSON, MANUFACTURER, 328 WEST SUPERIOR ST, DULUTH, MINN.

FOR SALE.
One rosewood-case Steinway piano in splendid condition, for $125. $10 cash and $5 per month.
FRENCH & BASSETT.

FOR SALE—SANITARY COUCH, COMPLETE, dresser, combined oak bookcase and writing desk; also mahogany writing desk. 13 West Fourth street.

FOR SALE—EGGS FOR HATCHING R. C. White Wyandottes; $1 for thirteen eggs; Black Minorca, $1 for thirteen eggs. Address 429 Sixth avenue west. New 'phone, Grand 2154-Y.

FOR SALE — LEATHER DAVENPORT and leather couch; good condition; $20 for both. Bostwick flats, Flat F.

FOR SALE—TWO PIECES OF SILL timber, 6 by 6; sixteen or eighteen feet long; perfectly sound; will sell them cheap; call at 1012 East Sixth street.

(Continued on page 25.)

One Cent a Word Each Insertion. No Advertisement Less Than 15 Cents.

HELP WANTED—FEMALE.

WANTED — GIRL THAT CAN GO home nights to assist with housework and care of baby. Call at, No. 916 East First street upstairs.

WANTED—SALESLADY FOR CLOAK and suit department; only first-class need apply. Kris & Ro-o company, 32 East Superior street.

WANTED — GIRL FOR GENERAL housework; Scandinavian preferred; good wages to right party. 2207 West Third street.

WANTED — GIRL FOR GENERAL housework; family of two; must be good cook; no other need apply; best of wages paid. 725 East First street.

Wanted—Dressmaking at home. 522 4th Ave. E. Old phone, Melrose, 434.

WANTED—GIRL 501 EAST SECOND street.

WANTED — COMPETENT GIRL FOR general housework, $20 per month. 2429 East Third street.

WANTED—COMPETENT GIRL FOR general housework. 315 Second avenue east.

WANTED—AT ONCE, COMPETENT sewing girl. 2022 East Fourth street.

WANTED—COMPETENT GIRL FOR general housework. 716 East First street.

WANTED—AT ONCE, EXPERIENCED woman second cook. Call forenoons. Esmond hotel, Twentieth avenue west and Michigan street.

WANTED—COMPETENT MAID FOR general housework, two in family. Mrs. T. F. Lynch, 1607 Jefferson street.

WANTED—GOOD, COMPETENT GIRL for general housework; good wages. 317 East Third street.

WANTED — GIRL FOR GENERAL housework; small family. Call 11 East Third street.

WANTED — A HOUSEMAID. CALL Melrose 3247.

WANTED — COMPETENT GIRL FOR general housework. 2416 East Third street.

WANTED — COMPETENT GIRL FOR general housework. 1106 East Superior street.

WANTED—NEAT GIRL TO ASSIST with housework. 801 East First street.

WANTED — GOOD KITCHEN GIRL. Bon Ton bakery.

WANTED — EXPERIENCED CHOCOLATE dipper; steady work. Duluth Candy Kitchen, 307 West Superior street.

WANTED—DINING ROOM GIRL. 151 St. Croix avenue.

WANTED—GOOD GIRL FOR GENERAL housework; good wages. 423 Fifteenth avenue east.

WANTED — GIRL FOR GENERAL housework; family of two. Mrs. A. W. Kuehnow, 1806 East Second street.

WANTED—KITCHEN GIRL. 30 WEST Second street.

WANTED—GOOD CHOCOLATE DIPPER. Winkler Bros.' candy factory. 2234 West Michigan street.

WANTED—COMPETENT GIRL TO take care of two children and do second work. 1721 East First street.

Central Employment office, all kinds of places filled and positions furnished for girls. Room 3, over Big Duluth store. Mel. 259. Grand, 620.

WANTED—YOUNG GIRL TO ASSIST with housework; one who can go home nights. Call mornings. 128 Eighth avenue east.

WANTED — GIRL FOR GENERAL housework; B 5 St. Regis flats, Second avenue east and Second street. Call mornings.

WANTED — SEWING GIRL. ROOM 405, Temple building.

WANTED — YOUNG GIRL TO ASSIST with housework. Mrs. J. S. Lane, 421 Fifth avenue west.

WANTED—NEAT GIRL; ONE WHO knows how to cook; references required. 1002 East Superior street.

WANTED — GIRL FOR GENERAL housework at 217 Fifty-fourth avenue west.

WANTED — COOKS, WAITRESSES, chambermaids and kitchen help; out of town orders solicited. Park Employment agency, 15 Lake avenue north.

WANTED—CHAMBERMAID AT ONCE. Hotel McKay.

WANTED — GIRL FOR GENERAL housework; must be good cook; laundress employed; reference required. 2401 East Fifth street.

WANTED—GOOD GIRL FOR GENERAL housework. Apply 1509 Jefferson street.

WANTED—YOUNG NURSE GIRL DAY times for 2-year-old child, walking distance. 1622 East Fourth street.

WANTED — THE NEW METHOD Dressmaking school teaches you to become a dressmaker in six weeks; make dresses for yourself or others while learning. 310 West Second street, next to Y. M. C. A. building.

WANTED — GIRLS AT MRS. SOMMERS' employment office, 15 Second avenue east.

(Continued on page 25.)

One Cent a Word Each Insertion. No Advertisement Less Than 15 Cents.

HELP WANTED—MALE.

BOYS! GIRLS! MONEY AFTER SCHOOL!
Send us your name and address. We will send you twenty packages of our Handy Sheet Bluing. You can sell them after school. Send us $1 and keep $1. The Nora Novelty company, Duluth, Minn.

SALESMEN WANTED.
Married or single men; will pay salary or commission. Call
MILLER HOTEL,
Room 25, 1 to 9 p. m.

WANTED — Bright men to train as chauffeurs; practical instruction given. Auto Owners' association, 1312 Hennepin avenue, Minneapolis.

LEARN TELEGRAPHY NOW.
Earn $60 in railroad position in spring. Excellent opportunity; don't miss it. Write Thompson's Telegraph institute, Minneapolis.

WANTED—COAT MAKERS, STEADY work. H. W. Hodgon company, 230½ West First street.

WANTED—MEN TO KNOW WE GROW a head of hair or no pay. Bryant & Co., room 12, Phoenix building. Melrose 3257.

Men to learn barber trade. It's easy. Positions waiting. Good wages. Cat. free. Moler Bar. College, Minneapolis.

WANTED — GOVERNMENT EMployes. Send postal for Duluth examination schedule. Franklin Institute, Department 148-F, Rochester, N. Y.

WANTED — REGISTERED OR ASsistant registered pharmacist. Lion Drug Store, 2030 West Superior St.

WANTED—HANDY MAN, FAMILIAR with horses, to do general chore work. Apply W 66, Herald.

WANTED AT ONCE—FIRST-CLASS millwright for construction work. Apply Bayfield Box & Lumber company, box 258, Bayfield, Wis.

WANTED—MAN AND WIFE WHO understand gardening to take charge of a profitable garden on liberal terms; no house rent. Apply O 22, Herald.

WANTED — PARTY TO TAKE OFfice and share expense telephone and stenographer; attorney preferred. Address H 259, Herald.

WANTED — SOBER, INDUSTRIOUS, middle-aged man accustomed to horses, to work about place in East end; states wages expected. Address E 261, Herald.

WANTED — YOUNG MAN, 21 TO 30 years of age, for statistical work. Only man of previous experience need apply. State age, married or single, previous experience and references. T 34, Herald.

WANTED — BRICK SETTERS; SETting gang for brickyard of 50,000 moulded brick, daily capacity; rack and pallett system; wages 50 cents per 1,000. Alsip Brick & Tile company, Fort William, Ont., Can.

WANTED—PRESSFEEDER; PLATEN and cylinder, or platen; good wages and fine chance to learn. The Virginian, Virginia, Minn.

PERSONAL.

PERSONAL—PROF. GIRARD, CLAIRvoyant and palmist, 20 West Superior street, upstairs. Six questions answered by mail, $1. Send date of birth.

PERSONAL—C. O. KRISTENSEN POLishes pianos and furniture at your home. 'Phone Hogan & Co., Both 'phones.

MRS. VOGT WISHES TO ANNOUNCE to all her friends and to any one wishing work done in the hair dressing, manicuring and massaging line, that she is again located at 17 East Superior street, upstairs, where she will be pleased to greet them.

PERSONAL — WANTED, PLACE TO board 4-year-old boy where there are no other children. Call 19 Fifth avenue west at 6 p. m.

PERSONAL—IF YOU CONTEMPLATE going into the moving picture business, better consult us, we can furnish your place complete. Picture machines, all makes, new and second-hand hand experts to install same. Large list of good houses for sale. Northwestern Supply Co., 129 West Superior street, Duluth, Minn.

PERSONAL—BOY AND GIRL FOR adoption. Call Grand 1597.

WANTED — MANDOLIN AND GUITAR players. L 45, Herald.

PERSONAL — COMFORT, BEAUTY shop, 20 W. Sup. St., upstairs. Manicuring, 25c; shampooing and hairdressing, 50c; switches made from combings. Both 'phones.

PERSONAL—WHY NOT GET AWAY from washday troubles by sending your family wash to us; 5 cents per pound. Lute's laundry, 808 East Second street. Both 'phones 447.

PERSONAL—MANICURING AND MASsage. 813 Torrey building.

MRS. VOGT, HAIR DRESSER, IS NOW located at 17 East Superior street, upstairs.

PERSONAL—I WILL WRITE YOUR ads, reports, pamphlets and prospectuses, furnish you with facts, arguments, literary and historical material for debates, club papers and orations, correct and revise your MSS. and boost your enterprise. Don Carlos W. Musser, 712 Torrey building. 'Phone Melrose 2024.

PERSONAL — ELECTRIC RUG AND carpet cleaning. James Morgan. Melrose 1902; Zenith 2222.

Personal—Wringer repairing. Int'state Merc. Co., 11 N. 21st Ave. W. Lincoln 7.

PERSONAL — LADIES — ASK YOUR druggist for Chichesters Pills, the Diamond Brand. For 25 years known as best, safest, always reliable. Take no other. Chichesters Diamond Brand Pills are sold by druggists everywhere.

PERSONAL — MME. MAY FRENCH female regulator, best of all. Mailed in plain wrapper, $2 a box. Orpheum pharmacy, 201 East Superior street.

PERSONAL — COMBINGS AND CUT hair made into beautiful switches. Knauf Sisters.

AUTOMOBILES.

FOR SALE — FIVE-PASSENGER touring car and one delivery auto, in good condition; must be sold at once regardless of price. For particulars address "Auto," care Herald.

WE REPRESENT MAXWELL, PREmier, Oakland, Moline pleasure cars and Wilcox trucks. All kinds of repairing, even tire vulcanizing. Old cars bought and sold. It will pay you to try us. Also have automobiles for hire. Call, 'phone or write M. F. Falk, Rapid Transit Auto & Repairing Co., 2110-12 W. Mich. St. 'Phones Mel. 347; Zen 47 Lincoln.

One Cent a Word Each Insertion. No Advertisement Less Than 15 Cents.

ADDITIONAL WANTS ON PAGES 24 and 25

FARM AND FRUIT LANDS.

WHITNEY WALL COMPANY, 301 Torrey Building.

FOR SALE—A FARM OF 120 ACRES, suitable for dairy or truck farming; forty acres cultivated; buildings and other improvements worth more than price asked. A bargain, $3,600.

FOR SALE — IN TOWN OF WRENshall, 160 acres, three miles from Fond du Lac, near sawmill. Land is heavily timbered with maple and birch. No swamp or rock, fine, heavy black loam soil. Good trout stream. Price $17 per acre; small cash payment, balance easy monthly payments. Will trade for small home in Duluth.

FOR SALE—NEAR BOULDER LAKE, 160 acres on Vermilion road, at $10 per acre; terms to suit. Torrens title.

FOR SALE—SEVENTY-FIVE ACRES on the west shore of Thompson lake on Vermilion road, about fifteen miles from Duluth. Will divide to suit. Easy terms. Torrens title. Price $12.50 per acre.

FOR SALE — THREE FORTY-ACRE tracts on Bug creek, adjoining station of Pitt on Canadian Northern railroad, at $5 per acre. Will make easy terms.

FOR SALE—FIVE ACRES ADJOINING Duluth Heights, at $300 per acre. Easy terms.

FOR SALE—A NUMBER OF IMproved and unimproved farms of ten to 160 acres, near Duluth. Let us know your wants.

WHITNEY WALL COMPANY, 301 Torrey Building.

WE HAVE 15,000 ACRES IN ST. LOUIS county, Minn., townships 60 to 63, ranges 14 to 17, which we will sell in large or small tracts at very low prices. Good location for dairying and truck gardening. Some fine lake shore frontages. Settlers on adjoining lands raising from 250 to 300 bushels potatoes per acre. Buy some of these cheap lands now and become independent. Call or write for map, Minnesota Land & Dairy company, 407 Providence building.

BUY NOW AND START THAT chicken farm you have talked about so long—ten, fifteen and twenty acres close to Proctor, at bargain prices. E. H. Culkins & Co., 510 Palladio building.

WE HAVE 15,000 ACRES IN ST. LOUIS county, Minn., in townships 60 to 63 and ranges 14 to 17, which we will sell in large or small tracts at very low prices. Good location for dairying and truck gardening. Some fine lake shore frontages. Settlers on adjoining lands raising from 250 to 300 bushels potatoes per acre. Buy some of these cheap lands now and become independent. Call or write Minnesota Land & Dairy company, 407 Providence building.

TEXAS INVESTMENTS.
Buy Orchards and Garden Lands at Aldine, near Houston, the greatest city in the Southwest, where values are growing upward all the time. Address E. C. Robertson, 501 Klam building, Houston, Tex.

FOR SALE — 40-ACRE IMPROVED farm with five-room house, barn, 1,400 shade trees, one acre apple trees, good well; including farm implements. Price $1,400. L. A. Barnes & Co., 304 Central avenue, West Duluth.

FOR SALE — FIFTY-FIVE ACRE tract on Bordon Lake, three miles from Gordon, Wis., several trains daily to Duluth; good soil; fine fishing; beautiful shore line and trees; summer cottages all around; price $650, $325 cash; balance easy terms. Heimbaugh & Spring, 1103 Tower avenue, Superior, Wis.

FOR SALE — SUMMER RESORT property; one and one-half acres on Bass lake, Gordon, Wis., reasonable terms. Mrs. Carrie Green, 514 First avenue west, Duluth, 'phone Grand 1901-D.

FOR SALE — 30,000 ACRES OPEN TO entry to settlers at lowest price, near Cass Lake. Fred Steffen, locater, Brookston, Minn.

FOR SALE—500 FARMS, FROM FIVE to forty years time, at 4 per cent. Minnesota Land & Investment Co., 801 Torrey building.

FOR SALE—GOOD BARGAIN—FORTY acres of land on railroad station, ten-room house and surrounding buildings; also horses, cows and farm machinery; fine summer resort. Part cash, balance easy terms. Address W 60, Herald.

For sale—10-acre tracts north of Woodland. W. M. Gill, 296 W. 5th St., Superior.

L. A. LARSEN CO., 214 PROVIDENCE building, wholesale dealers in blocks of lands with mineral prospects.

FOR RENT—FARM OF 25 ACRES, with house, barns and poultry house, three miles from car line. See E. L. Kimball, First National Bank building.

FOR SALE—FORTY-ACRE TRUCK farm, six miles from Duluth; 25 acres cultivated; six-room house, barn, etc. Included are two horses, cows and chickens. Price $3,500; will exchange for city property. G. A. Rydberg, 417 Torrey building.

FOR SALE — FARM, CONTAINING about 63 acres, fronting on lake, on Cuyuna iron range; 20 acres cultivated; good buildings; no mineral reserve. Price $2,000. Easy terms. G. A. Rydberg, 417 Torrey building.

FOR SALE—EIGHTY-ACRE FARM IN south Cass county; all fenced; level land; 12 acres cultivated; fair buildings; small stream. Price, $1,300. G. A. Rydberg, 417 Torrey building.

FOR SALE—10,000 ACRES IN 40 AND 80-acre tracts, close to Hibbing and Chisholm; good markets; forty annual payments of $16 each on 40 acres, or $32 each on 80 acres, pays both principal and interest. For further information apply Guaranty Farm Land company, 416 Lyceum building, Duluth, Minn.

FOR SALE — LANDS IN SMALL tracts to actual settlers only; good location for dairying and truck gardening. For further information call on or address Land Commissioner, Duluth & Iron Range Railroad company, 101 Wolvin building, Duluth, Minn.

FOR SALE—EIGHTY-ACRE FARM ON Crow Wing river; 20 acres cleared, 20 acres meadow; good clay soil; no buildings. Price, $1,300. G. A. Rydberg, 417 Torrey building.

SELECTED FARMING LANDS.
On line of the Alger-Smith railroad.
On easy terms to settlers.
ALEXANDER McBEAN,
Sales manager, 406 Columbia Bldg.

FOR SALE — SEVENTY-FIVE-ACRE farm, close to station in Morrison county, on fine lake; good soil; hay meadow; five-room house and barn. Price, $1,700. G. A. Rydberg, 417 Torrey building.

(Continued on page 25.)

One Cent a Word Each Insertion. No Advertisement Less Than 15 Cents.

FOR RENT—FLATS.

JOHN A. STEPHENSON & CO. RENTAL DEPT., Wolvin Bldg.

FOR RENT—FIVE-ROOM HEATED flat at 5 North Nineteenth avenue east; $32.50 per month.

FOR RENT—SEVEN-ROOM APARTment in St. Elmo building, 721 East First street; splendid arrangements; beautiful view.

FOR RENT—SIX-ROOM APARTMENT in Adams apartments, 715 East First street.

FOR RENT—ON GARFIELD AVENUE. Living rooms on second floor; cheap rent.

JOHN A. STEPHENSON & CO., RENTAL DEPT., Wolvin Bldg.

FOR RENT—FIVE-ROOM FLAT; ALL conveniences except heat; steel range in kitchen. Call at 529 East Third street.

FOR RENT — FIVE-ROOM BRICK flat, steam heated, at 10 West Fifth street, $18 per month.

FOR RENT—FIVE-ROOM FLAT, UPstairs, all conveniences except heat; possession May 1. Beautiful view of lake. Call at 17 East Fourth street.

FOR RENT — FIVE-ROOM BRICK flat, only two blocks from Soo depot; modern except heat.

FOR RENT—NEW FIVE-ROOM BRICK flat, 601 East First street; hardwood finish; beautiful lake view.

FOR RENT—SEVEN-ROOM HEATED brick flat, Eighth avenue east; very desirable location; unobstructed lake view.

WAHL-MESSER REALTY CO. 208 Lonsdale Building.

FOR RENT—SEVEN-ROOM MODERN flat at 5 West Fourth street. Inquire L. Oreck, 416 West Superior street.

FOR RENT—MAY 1, A FOUR-ROOM flat; with bath; hardwood floors, electric light and gas; very central. W. C. Sherwood & Co., 118 Manhattan building.

FOR RENT — ELEGANT FIVE-ROOM flat central. 508 North Third.

FOR RENT—2210 WEST FOURTH street, four rooms; good location, $12 per month. W. M. Prindle & Co., Lonsdale building.

FOR RENT—VERY FINE SEVEN-room apartment in new Berkshire apartments, corner Eight avenue east and First street. Rental department, John A. Stephenson & Co., Wolvin building.

FOR RENT—FIVE-ROOM FLAT, 225 West Fourth street; water and electric light; water paid. H. Liga, care S. H. Knox company.

FOR RENT—FOUR OR FIVE-ROOM flat, fine condition, $20 and $22 per month; central, modern, except heat. 'Phones 597. Hudson-Lewis company, 301 Alworth building.

FOR RENT—FIVE-ROOM FLAT, 2408 West First street; water and sewer. Stryker, Manley & Buck, Torrey building.

FOR RENT—THREE-ROOM, UPPER and lower flats, 603 West Third street. Apply to Henry Taylor, 603 Palladio building. Zenith 2066-Y.

FOR RENT—TWO, THREE AND four-room flats, only five blocks from postoffice; beautiful view of lake; furnished with all brand new furniture; equipped with gas range, electric lights and every convenience. Call and see them at 1030 West First street.

FOR RENT—THREE BEAUTIFUL front rooms, steam heated, facing Superior street; suitable for business offices. 15 East Superior street, flat 2.

FOR RENT — FIVE-ROOM BRICK flat; basement and laundry; modern except heat, 605½ East Sixth street. Call Grand 1705-Y.

FOR RENT—FIVE-ROOM FLAT AT 624 First avenue east; water, bath, gas and electric light. Call at premises.

FOR RENT—FIVE LARGE ROOMS and alcove; light and bath. 1218½ East Fourth street. Hartman-O'Donnell agency, 205 Lonsdale building.

FOR RENT—FIVE AND SIX-ROOM flat; modern; large rooms and grounds. S 30, Herald.

FOR RENT—219 WEST FIFTH street, new five-room flat, bath, gas, electric light; ready May 1. Stryker, Manley & Buck, Torrey building.

FOR RENT—FIVE-ROOM FURNISHed flat for the summer. Inquire Flat O, Buffalo flats, Ninth avenue east and First street.

FOR RENT—FIVE-ROOM FLAT, CITY water, bath, water free, $16 per month. J. D. Howard & Co., 216 West Superior street.

FOR RENT—THREE-ROOM FLAT IN Seaton terrace, $11 per month; water furnished. D. W. Scott & Son, 402 Torrey building.

FOR RENT — FOUR-ROOM FIRST-floor flat; baths, heating plant, gas, electricity. Inquire 410 Eleventh avenue east, second floor.

FOR RENT—COZY FOUR-ROOM FLAT, West Third street, near Lincoln Park, $14, including water rent. S. W. Richardson, 201 Exchange Bank building. Both phones, 2046.

FOR RENT—BRICK FLAT, CORNER of Fifteenth avenue east and Fourth street; six rooms, bath, laundry, storeroom, gas range, hot water heating plant; new and up-to-date; $37.50 per month; no children. George R. Laybourn, 14 Phoenix block.

FOR RENT — TWO FLATS, 27 AND 29 West Fourth street, six rooms, all modern conveniences; furnace, gas and electric light; large basement. Apply at 27½ West Fourth street.

FOR RENT — FOUR-ROOM FLAT; 318 Sixth avenue east, upstairs; bath, electric light, gas for cooking; water paid; $16 per month. R. P. Dowse & Co., 106 Providence building.

FOR RENT — SIX-ROOM STEAM heated flat; central location; thoroughly modern; janitor service; laundry tubs. Apply Corporate Investment company, Torrey building.

FOR RENT—927 EAST FIFTH street, five-room flat, bath, water free, $22 per month. Stryker, Manley & Buck, Torrey.

FOR RENT—VERY NICE CHEERFUL four-room flat, water, toilet, gas, electric light, $13; Third avenue west. Harris Realty Co., Manhattan building.

FOR RENT—THREE-ROOM FLAT IN Seaton terrace, $11.00 per month. Water furnished. D. W. Scott & Son, 402 Torrey building.

FOR RENT—FIVE LARGE ROOMS; light and bath. 208 East Fourth street. Hartman O'Donnell Agency, 205 Lonsdale building.

FOR RENT—FIVE-ROOM FLAT; ALL conveniences except heat. Call Lincoln 52, Melrose 1052. Room 203, Anderson & Thoorsell block, Twenty-first avenue west and Superior street.

(Continued on page 25.)

One Cent a Word Each Insertion. No Advertisement Less Than 15 Cents.

FOR RENT—ROOMS.

FOR RENT — FURNISHED ROOMS; board if desired. 301 East Third street.

FOR RENT—TWO OR THREE VERY desirable rooms in Dodge block; very central. Apply N. J. Upham company, 18 Third avenue west.

FOR RENT—TWO AND FOUR-ROOM flats; water paid; $5 and $10 per month. 702 E. 2nd St. Grand 1299-D.

FOR RENT—TWO FRONT ROOMS, furnished for light housekeeping. 609 West Third street; $20 per month; heated; gas range, lights, bath, 'phone.

FOR RENT—NICE FRONT ROOM AND alcove; all conveniences Melrose 2595; 1218 East First street.

FOR RENT — TWO ROOMS, FURnished complete for housekeeping. Call between 4:30 and 6:30 p. m. 304 West Fourth street. Flat C.

FOR RENT—FURNISHED ROOM, ALL conveniences; for two ladies or two gentlemen. Apply 405 East Third street.

FOR RENT—SMALL, BRIGHT, FURnished room, $6; every convenience. Call Melrose 3081.

FOR RENT — FURNISHED ROOMS; gentlemen preferred. 206 West First street.

FOR RENT — THREE ROOMS AT 323½ East Fifth street; water, sewer and gas; $9 per month. Inquire upstairs.

FOR RENT — FURNISHED ROOM; will allow light housekeeping. 210 West Second street.

FOR RENT—STEAM HEATED SINGLE room; rent desirable; all conveniences and use of 'phone; gentlemen preferred. Call 201 East Second street.

FOR RENT — FOUR FURNISHED rooms for housekeeping; gas, steam heat and electric light. 106 East Second street.

FOR RENT — FURNISHED ROOM; modern conveniences; gentleman preferred, references required. 410 Ninth avenue east.

FOR RENT — ONE LARGE FRONT room; bath and electric light. 111 Second avenue east.

FOR RENT — WELL FURNISHED room, all modern, $2 per week; double room, $3. The Latona, 122 East First street.

FOR RENT—FURNISHED ROOM; ALL conveniences; $6 per month. 321 Eighth avenue west; Melrose 3991.

FOR RENT — A LARGE, LIGHT, front room well furnished; reasonable; to gentlemen only. 220 Seventh avenue west.

FOR RENT — FURNISHED HOUSEkeeping suites, gas, water and electric light included. La Salle hotel, 12 Lake avenue north.

FOR RENT—THE BEST ROOM IN Duluth at the price for one or two gentlemen; everything modern. Call 127 West Fourth street.

FOR RENT—TWO ROOMS FOR LIGHT housekeeping; all conveniences; $10 per month; upstairs in rear of 216 East Second street. F. I. Salter company, Lonsdale building.

FOR RENT — FURNISHED ROOMS; electric lights, all conveniences; $1 to $2 per week. Inquire 705 West Third street.

FOR RENT — FIVE ROOMS, 2322 West Sixth street; city water, electric light.

FOR RENT—NICELY FURNISHED room in private family, use of 'phone. 109 West Fifth.

FOR RENT — TWO FURNISHED rooms for light housekeeping. 206 West Third street.

FOR RENT—DINING ROOM AND kitchen, furnished, in fifty-room hotel, Superior street location. Inquire at Marine hotel, 206 Lake avenue south.

FOR RENT—AFTER APRIL 15, FOUR nice rooms, second floor, 19 Twenty-eighth avenue west; water, sewer, toilet, electric light, $10 per month. F. I. Salter Co.

FOR RENT — FURNISHED ROOMS; modern; at 118 Third avenue west.

FOR RENT — FURNISHED ROOMS for light housekeeping. 118 Third avenue west.

FOR RENT — FURNISHED ROOM with private bath, in one of the best downtown residences. 131 West Third street. Melrose 2503.

FOR RENT — LARGE FURNISHED room with private family; steam heat, electric light and gas; use of 'phone and bath. Inquire 124 East Fourth street.

FOR RENT—FURNISHED ROOMS IN very desirable location; strictly modern; one block from car line; with or without board; prices right. 223 East Third street.

FOR RENT — NICELY FURNISHED rooms, $1 per week and up; light housekeeping allowed. 314 East Second street.

FOR RENT—FURNISHED FRONT room with all conveniences; for one or two; pleasant view. 313 West Fourth street.

THREE ROOMS NICELY FURNISHED for $69; this includes furniture for kitchen, dining room and bedroom. Terms, $1.50 per week. Why not own the furniture in your apartments or rooms instead of paying rent on it. See F. S. Kelly Furniture company.

WANTED TO BUY.

WANTED TO BUY — A LARGE OR small tract of land for investment. I 69, Herald.

WANTED TO BUY—WHITE STEAMer touring car; must be reasonable; state equipment and price. Care of Herald, W 61.

WANTED TO BUY—A HOME IN THE East end; we have customers for all kinds from the lowest priced to the highest. Have you anything to offer? Whitney Wall company, 301 Torrey building.

WANTED TO BUY—LAUNCH, 18 TO 22-foot; must be in good condition. Box 746, city.

WANTED TO BUY—TWENTY, FORTY or eighty-acre improved or unimproved farms; if you have anything for sale bring it in. Whitney Wall company, 301 Torrey building.

WANTED TO BUY—HIGHEST PRICES paid for men's old clothing. Phoenix Dry Cleaning Co. Zenith, 1852-X. 10 Fourth avenue west.

Wanted to Buy—Highest price for cast-off men's clothing. N. Stone, 213 W. 1st St. Melrose 1834; Zenith 1134-D.

We buy second-hand furniture and stoves. Lincoln 296-X. 1629 W. Sup. st.

WANTED TO BUY—OLD CLOTHES, auto and carriage tires. 328 East Superior street. Zenith 2013-D.

WANTED TO BUY — FOR CASH, rooming house, hotel or would consider some other business. Call at once. 509 Torrey building.

SECRET SOCIETIES.

PALESTINE LODGE, No. 79, A. F. & A. M.—Regular meetings first and third Monday evenings of each month, at 8 o'clock. Next meeting, April 17, 1911. Work—Regular business. Rene T. Hugo, W. M.; H. Nesbit, secretary.

IONIC LODGE NO. 186, A. F. & A. M.—Regular meetings second and fourth Monday evenings of each month, at 8 o'clock. Next meeting, April 24, 1911. Work—First degree. Walter N. Totman, W. M.; Burr Porter, secretary.

KEYSTONE CHAPTER NO. 20, R. A. M.—Stated convocations second and fourth Wednesday evenings of each month at 8 o'clock. Next meeting, April 26, 1911. Work—M. M. degree. Charles W. Kieswetter, H. P.; Alfred Le Richeux, secretary.

DULUTH COUNCIL NO. 6, R. & S. M.—Next meeting, Friday, April 21, 1911, at 8 p. m. Work—Royal and select masters' degree. James A. Crawford, T. I. M.; Alfred Le Richeux, recorder.

DULUTH COMMANDERY NO. 18, K. T.—Stated conclave first Tuesday of each month at 8 o'clock. Next conclave, May 2, 1911. Work — Red Cross degree. Frederick E. Hough, E. C.; Alfred Le Richeux, recorder.

SCOTTISH RITE — REGULAR meetings every Thursday evening at 8 o'clock. No meeting until further notice. Henry Nesbit, secretary.

ZENITH CHAPTER NO. 25, Order of Eastern Star—Regular meetings second and fourth Friday evenings of each month at 7:30 o'clock. Next meeting, April 28, 1911. Work—Regular business and initiation. Elizabeth Overman, W. M.; Ella F. Gearhart, secretary.

EUCLID LODGE NO. 198, A. F. & A. M.—Meets at West Duluth second and fourth Wednesdays of each month at 7:30 p. m. Next meeting April 26, 1911. Work—First degree. M. M. Meldahl, W. M.; A. Dunleavy, secretary.

DULUTH CHAPTER NO. 59, R. A. M.—Meets at West Duluth first and third Wednesdays of each month at 7:30 p. m. Next meeting April 19, 1911. Work—Royal Arch degree and lunch. Roger M. Weaver, H. P.; A. Dunleavy, secretary.

K. of P.
NORTH STAR LODGE, NO. 35, K. of P. —Meets every Tuesday evening at Castle hall, 118 West Superior street. Next meeting Tuesday evening, April 18, 8 p. m. o'clock sharp. First rank work. All knights cordially invited. A. L. Sturgis, C. C.; S. A. Hearn, K. of R. S.

DIAMOND LODGE, No. 45, K. of P.—Meets every Monday evening in Sloan's hall, corner Twentieth avenue west and Superior street. All knights cordially invited. L. B. Allen, C. C.; S. L. Pierce, K. of R. & S.

KITCHI GAMMI LODGE, NO. 123, K. of P.—Meets every Thursday evening at Commercial club hall, Central avenue, West Duluth. Next meeting Thursday, April 13th. Work, second rank. All knights cordially invited. E. D. Nickerson, C. C.; C. M. Phillips, K. of R. & S.

DULUTH LODGE, NO. 28, I. O. O. F.—MEETS every Friday evening at 8 o'clock at Odd Fellows' hall, 18 Lake avenue north. Next meeting night, April 21. Second degree. J. A. Nelson, N. G.; L. G. Marlow, Rec. Sec.; A. H. Paul, Fin. Sec.

WEST DULUTH LODGE, NO. 168, I. O. O. F. Meets every Tuesday night at I. O. O. F. hall, West Duluth. Next meeting night April 23. General business. W. E. Cowden, N. G.; W. B. Hartley, Rec. Sec.

DULUTH ENCAMPMENT, NO. 36, I. O. O. F.—Meets on the second and fourth Thursday at Odd Fellows hall, 18 Lake avenue north. Next meeting night April 27. Royal purple degree voting. E. Anderson, C. P.; L. G. Marlow, Rec. Scribe.

K. O. T. M.
DULUTH TENT, NO. 1—MEETS EVERY Monday, 8:15 p. m., at Macabee hall, 21 Lake avenue north. Visiting members always welcome. F. C. Freer, commander, flat 4, Munger row, West Duluth; J. B. Gelineau, record keeper, office in hall. Hours, 10 a. m. to 1 p. m., daily. Zenith 'phone, Grand 619-X.

A. O. U. W.
FIDELITY LODGE, NO. 105 — MEETS at Maccabee hall, 21 Lake avenue north, every Thursday at 8 p. m. Visiting members welcome. M. Cossi, M. W.; A. E. Piering, recorder; O. J. Murvold, financier, 217 East Fifth street.

MODERN SAMARITANS.
ALPHA COUNCIL, NO. 1—TAKE NOtice that Samaritan degree meets first and third Thursdays; beneficent, second and fourth Thursdays. Lucy A. Purdy, Lady G. S.; N. B. Morrison, G. S.; Wallace P. Welbanks, scribe; T. A. Gall, F. S., First National Bank building.

UNITED ORDER OF FORESTERS—Court Eastern Star, No. 86, meets every first and third Tuesday at U. O. F. hall, corner Fourth avenue west and First street. Chas. V. Hanson, C. R., 507 West Fifth street; A. R. Oland, secretary, 1031 West First street. Harry Milnes, treasurer, room 23, Winthrop block. Zenith 'phone 1080-X.

M. W. A.
IMPERIAL CAMP, NO. 2206 — MEETS at U. O. F. hall, Fourth avenue west and First street, second and fourth Tuesdays of each month. Harvey W. Wike, consul; C. P. Earl, clerk, box 411; F. E. Deremus, deputy; address, N. P. freight office.

CLAN STEWART, NO. 50, O. S. C.—Meets first and third Wednesdays each month, 8 p. m., at U. O. F. hall, corner Fourth avenue west and First street. Next regular meeting, April 19. Robert Ferguson, chief; Don McLennan, secretary; John Burnett, Fin. Sec., 312 Torrey building.

ROYAL ARCANUM, Duluth Council, No. 1483—Meets second and fourth Tuesday evenings, Macabee hall, 21 Lake avenue north. Clinton Brooke, secretary, 401 Columbia building.
Mesaba Council, No. 1493—Meets first and third Wednesday evenings, Columbia hall, West end. A. M. Johnson, secretary, 117 North Twentieth avenue west.

ORDER OF OWLS, DULUTH Nest, No. 1200—Meetings are held every Wednesday of each month at Owls' hall, 116 West Superior street. Joseph E. Feaks, secretary, 22 East Superior street.

PRIVATE HOSPITAL.

MRS. HANSON, GRADUATE MIDwife; female complaints. 413 Seventh avenue east. Zenith 1225.

Mrs. A. Ferguson, graduate midwife; female complaints. 2201 West Fourth street. Zenith, Lincoln 224-Y.

S. WAROE, GRADUATE MIDWIFE and nurse. 215 Twenty-sixth avenue west. Zenith 'phone, Lincoln 200-D.

PRIVATE HOSPITAL—PROSPECTIVE mothers will find a pleasant home before and during confinement at Ashland Maternity home, 208 Tenth avenue west, Ashland, Wis. Infants cared for.

PERSONAL—Private home for ladies before and during confinement; expert care; everything confidential; infants cared for. Ida Pearson, M. D., 284 Harrison avenue, St. Paul, Minn.

Mrs. H. Olson, graduate midwife. Private hospital, 329 N. 58 Av. W. Zenith 3173; Calumet 173-L.

WOMAN'S HOSPITAL — MRS. MARY Barrell, matron. 931 London road. Zenith 'phone, 1597.