

THE UNIVERSITY  
OF ILLINOIS  
LIBRARY

C  
I k 6 u G Z m



**NOTICE: Return or renew all Library Materials! The *Minimum Fee* for each Lost Book is \$50.00.**

The person charging this material is responsible for its return to the library from which it was withdrawn on or before the **Latest Date** stamped below.

**Theft, mutilation, and underlining of books are reasons for disciplinary action and may result in dismissal from the University.  
To renew call Telephone Center, 333-8400**

UNIVERSITY OF ILLINOIS LIBRARY AT URBANA-CHAMPAIGN

---

Digitized by the Internet Archive  
in 2009 with funding from  
CARLI: Consortium of Academic and Research Libraries in Illinois





DAVID KINLEY  
*President of the University*



A. C. EYLESHYMER  
*Dean of the College of Medicine*



F. B. MOOREHEAD  
*Dean of the College of Dentistry*



W. B. DAY  
*Dean of the School of Pharmacy*

THE  
ALUMNI RECORD

OF THE

University of Illinois  
"

CHICAGO DEPARTMENTS  
COLLEGES OF MEDICINE AND DENTISTRY  
SCHOOL OF PHARMACY

EDITED BY  
CARL STEPHENS  
*Secretary of*  
*The General Alumni Association*

1921  
UNIVERSITY OF ILLINOIS

ROGERS PRINTING COMPANY  
DIXON AND CHICAGO, ILLINOIS

C  
IlGuGZm

## CONTENTS

PREFACE: GREETINGS FROM THE PRESIDENT OF THE UNIVERSITY .....	v
HISTORICAL SKETCHES .....	vii
EXPLANATORY NOTE .....	xxxii
COLLEGE OF MEDICINE ALUMNI	
M.D. DEGREES .....	1
AD EUNDEM DEGREES .....	63, 71, 94, 106, 118
HONORARY DEGREES (ALL IN 1900) .....	235
B.S. DEGREES ('17-'21) .....	236
COLLEGE OF MEDICINE FACULTY .....	242
COLLEGE OF DENTISTRY ALUMNI .....	287
COLLEGE OF DENTISTRY FACULTY .....	325
SCHOOL OF PHARMACY ALUMNI .....	333
SCHOOL OF PHARMACY FACULTY .....	429
GEOGRAPHICAL AND ALPHABETICAL INDEXES .....	433





## PREFACE

Several years ago the University undertook the publication of a record of its alumni of the departments at Urbana-Champaign. Since the College of Medicine, the College of Dentistry, and the School of Pharmacy became integral parts of the University a few years ago, it seemed desirable to publish a similar record of the graduates of these divisions of the University. It seemed further advisable to include their graduates of the periods prior to the times of affiliation with the University of Illinois. We regard them all as alumni of the University.

The reasons for publishing such a record are several. In the first place, it is a convenient presentation of the names, work, and addresses of the men and women who through the years have received their education at the University. Every one of these graduates is interested not only in the University but in other graduates and welcomes such a source of information about them. In the second place, such a book enables the officers of the University to keep informed as to the careers of its graduates and to keep in touch with them, both in their own interest and in the interest of the University.

I take great pleasure, therefore, as this book is issued; in calling it to the attention of the Medical, Dental, and Pharmacal alumni and urging each of them to secure a copy. It will stimulate his interest in the University; it will recall old associations; it will inspire him to do something more for the cause of medical education.

The University has expanded greatly in the past few years. The Chicago departments have shared in the general prosperity and in the difficulties which that prosperity has brought. You have all heard, doubtless, of the arrangement with the State Department of Public Welfare whereby hospitals erected by the latter will be at the service of the University and whereby some of the buildings of the University for its College of Medicine will in the future be on State ground under the control of that department. The project is well advanced, and it is my hope that by the opening of the University year, October 1922, we shall be able to occupy some of these new quarters. In addition to the building space for which a University appropriation was made in the main building now being erected, a further sum of \$500,000 is available for a new research laboratory and library.

It is my intention to do everything I can to put these departments in the front rank. We want to do our share in advancing standards of education in these callings. We must train, and train better, more men who are to practice in them. At the same time we must constantly aim to make contributions to science in these fields. In all these things and for all these purposes I bespeak the co-operation of the alumni.

Very truly yours,

DAVID KINLEY  
President



# HISTORICAL SKETCHES

---

## I—THE COLLEGE OF MEDICINE

By Dr. D. A. K. Steele, Dr. Charles Davison  
and Dr. A. C. Eycleshymer

---

### THE GENESIS OF A GREAT MEDICAL COLLEGE

BY D. A. K. STEELE, M.D., L.L.D.

The names of the founders of this institution are chiseled upon the cornerstone of the old College of Physicians and Surgeons, at the northwest corner of Honore and Harrison Streets, now known as the College of Dentistry of the University of Illinois. A. Reeves Jackson, Charles Warrington Earle, Leonard St. John, Samuel A. McWilliams, and the writer's are the names chiseled on the face of this cornerstone, commemorating the memories of five men to whom the College owes its inception, name, ideals, and development. For ten years they were in supreme command of its policy, faculty, and curriculum, and directed its course with ability, sagacity, and success. They were men in the prime of life, honored in this profession, and all had experience in medical teaching in other colleges. They possessed the individual requirements of a medical teacher: knowledge, experience, aspiration, enthusiasm, honesty, and conscience—the foundation stones of character.

Jackson, Earle, McWilliams and St. John have passed on. This Medical College is a monument to their lives, to the lives of others who labored with them and who also have gone before their Maker, to still others who are laboring and struggling on and on to build up this great Medical Department of the State University; to uphold the honor and dignity of the medical profession, and to carry out the ideals of its founders and supporters.

Jackson was born in Philadelphia June 17, 1827, and died in Chicago, November 12, 1892, at the age of 65. Earle was born April 2, 1845, in Westport, Vermont, a small village in Christenden County, near Burlington. He died November 19, 1893, at the age of 48. McWilliams was born February 7, 1836, in a little village of north Ireland by the name of Newtonards, County Down, near Belfast. He died February 15, 1917, aged 81 years. St. John was born in a Canadian hamlet in 1853, and died April 2, 1920, at the age of 67.

It is the young doctor with push, energy and enthusiasm who makes medical history. He compels the world to honor him for his real worth, and to accept him for what he really is—oftimes a real hero.

There are certain elements of character essential to professional success. The well educated mind looks beyond the mere semblance of things into the higher realm of nature's laws and forces, and I cannot help but think that our early environments have much to do with our future success. A study in early life of nature and nature's laws purifies and ennobles our whole subsequent career.

To him who has been fortunate enough to open his eyes for the first time on the light breaking over the Green Mountains of Vermont or the rugged grandeur of the Colorado Peaks, or near the roaring of a mighty ocean or the rushing, whirling waters of a turbid river, there must remain ever an ineffaceable memory picture of nature's wonders; and as his budding brain realizes and appreciates the beauties of the landscape, the ever changing and yet harmonious colors of Nature's painting—whether in field or forest, in garden or on hillside, in the morning dawn or when lit by the glows of an autumn sunset—his mind cannot fail to be impressed with the grandeur and eloquence of nature's sermons, nor can he help realizing that a higher and mightier power than man rules the universe and directs by an all-wise method the mysteries of life.

It is always interesting to trace the origin of institutions of learning, and to investigate the underlying causes that brought them into existence; to study the characteristics of the men whose foresight and vision moved them to found a new medical

college in Chicago; to look behind the men themselves to their teachers, who by their precept and example had inculcated ideas and ideals into the minds of these men that would mould their characters and dominate their lives with aspirations for the attainment of the highest and best attainable in medical science and medical education. It is interesting to note that three of the founders of this College were graduates of the old Chicago Medical College, now the Medical School of Northwestern University; and that Charles Warrington Earle, Samuel A. McWilliams, and the writer had listened to the matchless medical oratory of Nathan Smith Davis, the nestor of the medical profession, to Hosmer A. Johnson, with his polished address and graceful personality, as well as to the practical, forceful diction of the great surgeon, Edmund Andrews, and that each had been impressed by their ideas and idealism, and filled with aspirations to emulate their characters and reputation and to become surcharged with their professional spirit and enthusiasm for the profession of medicine. Even as we strove to forget some of their prescriptions and lectures a few years later—we could forget the lectures, but never the men who had left the impress of their personality on our formative minds.

To Earle must be given the credit of first broaching the question of establishing a new medical college in Chicago on the west side of the City, near the Cook County Hospital. In 1876 he began to agitate the project of establishing a new medical college adjacent to the County Hospital, but notwithstanding his energy, enthusiasm, and courage, he did not succeed in interesting a sufficient number of suitable people in the enterprise to make a successful start, so the project was dropped for five years.

Early in 1881 he spoke to A. Reeves Jackson about the advisability of starting a new medical school adjacent to the County Hospital, and Jackson, who was a lecturer in Rush Medical College, readily assented to Earle's proposition. After several conferences and prolonged discussions, a preliminary meeting was held May 4, 1881, in the Grand Pacific Hotel, Chicago, to consider establishing a new medical school in Chicago.

The time was propitious. The growth of the city had been phenomenal and many of the leading medical men of the city, not then connected with existing medical colleges, foresaw that Chicago was bound to become a great medical center. At this preliminary meeting four of the founders and three men not subsequently connected with the enterprise were present. Dr. Jackson was chosen president and Dr. Steele secretary of the meeting.

After a full discussion of the question it was considered advisable to organize a new medical school in Chicago, having for its aim the elevation of medical scholarship. On motion of Dr. McWilliams the embryonic medical venture was christened "The College of Physicians and Surgeons of Chicago," and this name was retained until 1913, when the College was affiliated with the University of Illinois, when it became known as the College of Medicine of the University of Illinois. Drs. Jackson, Earle, and the writer were appointed a committee to procure a license and to incorporate under the general State law. Dr. McWilliams was made chairman of a committee to look up a suitable location and ascertain the price of ground for the college site; and still another committee, of which the writer was chairman, was appointed to report on chairs, lectureships, etc., and to suggest the names of suitable persons to fill them.

The license to incorporate was issued by the Secretary of State July 2, 1881, to Drs. Jackson, Earle, and the writer and on October 14, 1881, a final certificate of incorporation was issued to Drs. Jackson, McWilliams, the writer, St. John, and Earle, the founders and incorporators. On June 23, 1881, Dr. Jackson, on behalf of the Committee on grounds and location, reported that the lot on the northwest corner of Harrison and Honore Streets, 95 x 100 feet, could be secured for college purposes. Drs. Jackson and McWilliams were appointed a purchasing committee and authorized to secure the lot for the lowest cash price. On July 14, Dr. McWilliams of this committee reported that a contract had been made for the purchase of the lot for \$5,000, all cash, and the purchase was immediately made. Drs. Jackson, McWilliams, Steele, and St. John advanced the amount in equal shares. The capital stock of the new corporation was fixed at \$30,000, and the entire stock was subscribed by the five incorporators. Bylaws were adopted, and Drs. Jackson, McWilliams, Steele, St. John, and Earle, were elected the first board of directors.

In the preliminary announcement the following notice appeared:

"The Faculty beg to state that this college has been organized in the interest of a more thorough and practical education than is usually furnished by the medical schools of this country. The Faculty believe that the medical practitioners who have been long engaged in their calling, and who realize the difficulties under which many of them have labored, desire that those who succeed them may receive more and better

facilities during their pupilage than were obtained by them for becoming qualified for their work. In all other departments of learning it is deemed necessary to so classify and grade different studies that the pupil is systematically led from those of an elementary and fundamental character to the more advanced branches. In medicine, however, a science in which accuracy and completeness of attainment by its votaries involves more important interests than any other, this reasonable and philosophical system is, for the most part, wholly ignored. The Faculty believe the time has come when medicine should no longer occupy this exceptional position, and in deference to the demand of the profession generally for a more systematic plan of college instruction than is usually offered, have adopted a system of instruction extending over three years and including two or more graded winter sessions of six months each."

On July 18, 1882, at a stockholders meeting called for the purpose, the capital stock of the corporation was increased to \$60,000, each member of the Faculty subscribing for \$2,000 worth of the capital stock.

The first regular session of the College of Physicians and Surgeons of Chicago commenced Tuesday evening, September 26, 1882. The introductory address was delivered by Professor A. Reeves Jackson. At this time the new college building, located on the northwest corner of Harrison and Honore Streets, opposite the Cook County Hospital, had been completed under the direction of George H. Edbrooke, the architect, and as a result of his labors and the indefatigable work of Dr. McWilliams, Chairman of the Building Committee, the college edifice was scarcely surpassed by any in this country in beauty of design, excellence of construction, or adaptation to its purposes.

Dr. McWilliams organized the West Side Free Dispensary, which occupied the first floor of the building, and which was under the exclusive control of the College Faculty; patients being classified according to diseases and different rooms assigned to each class, students thus having an opportunity to learn the details of actual practice in the various specialties.

When the session opened September 26, 1882, there was present a class of 100 students, which gradually increased to 165. At the close of the session, 52 of these graduated.

During the year 7,504 patients were examined and prescribed for in the college, most of them before small sections of the class in the different clinic rooms on the dispensary floor.

On March 17, 1883, the Board of Directors met to elect a permanent Faculty according to a resolution adopted, the basis of the election requiring that the following four questions should be answered in the affirmative about every candidate before he was eligible for election. (Each member of the Faculty had been elected the first year on probation.)

1. Is he a systematic and capable teacher?
2. Has he a moral character and habits such as will reflect credit upon an educational institution?
3. Is he honorable and trustworthy in his treatment of and dealings with his colleagues?
4. Is he in accord with the general policy of the school, especially in its requirements for admission and graduation of students and its graded system of instruction?

The requirements for graduation at this time were announced as (1) A good moral character; (2) attainment of 21 years of age; (3) three years of study under the direction of a physician in regular standing; (4) attendance on two or more winter lecture courses, the last of which must have been at this college; (5) dissection of each part of the cadaver; (6) attendance on two terms of clinical and hospital instruction; (7) satisfactory examinations; (8) deposit of final examination fee with the treasurer on or before February 1. No honorary degrees to be conferred.

It was at this time that the illustrious name of Quine was added to the faculty list. He was appointed Professor of Medicine, and from that date his dominant personality, wisdom, eloquence, and professional spirit was a source of strength to the College as side by side we labored on together for its best interests.

During the spring of 1890, the writer became satisfied that the future welfare and prosperity of the college depended upon a thorough reorganization of the teaching faculty and policy of the college so as to secure for it a greater share of the confidence and patronage of the medical public. He laid his plans before Profs. Quine and Earle, and secured their ready co-operation and support for a reorganization which with the sanction of President Jackson was immediately carried into effect. At a stockholders' meeting April 19, 1893, the capital stock of the college

was increased from \$60,000 to \$100,000. A total of \$50,000 was expended this year for the erection of six new laboratories adjoining and connected with the college building. Attendance upon three full winter courses was made obligatory. The curriculum was extended. Much more attention was given to demonstrative and laboratory teaching than formerly. From this time on the progress of the school was rapid—indeed almost phenomenal, as it was the first among the western medical colleges to inaugurate laboratory teaching. The total number of matriculants was 248, 42 of whom were graduates, making a 19 percent ratio of graduates to resident matriculants.

Professor Bayard Holmes had been elected corresponding secretary, and conducted an energetic correspondence with prospective medical students. The requirements for admission were increased, so that every candidate for admission to the College of Physicians and Surgeons was required to present a certificate of good moral character from a reputable physician, and (2) a diploma or certificate from a recognized college, school of science, academy, normal school, or high school, or other evidence of satisfactory preliminary education. Students unable to meet these requirements were admitted on passing a satisfactory examination in the following subjects: (a) English, including the writing of an essay of at least 200 words on some well-known person or important recent event, the subject to be announced at the time of the examination; (b) mathematics, the examination to cover compound principles and percentage in arithmetic, and fractions and equations of the first degree in algebra; (c) physics, the examination to cover elements of physics as presented in Balfour Stewart's work; (d) Latin, including the rudiments of grammar, translation of easy Latin prose into English, and of English into Latin, the commentaries of Caesar to furnish the basis of both. The plan of instruction was arranged in four separate annual courses. Each year consisted of a winter term of seven months, and a spring term of two.

A year after the World's Fair, 1893, we erected the first medical laboratory building equipped for the use of students in Chicago—in anatomy, bacteriology, chemistry, pathology, physiology—six stories in height, 30 x 100 feet in size. A large supply of equipment and material had been purchased in Europe.

The basement of the laboratory wings contained living rooms for the curator; storerooms, laundry and boiler room. On the first floor were a reading room, quiz room, coat room, and hall. The second floor contained the histological laboratory, with desks and lockers, which was connected and continuous with the microscopical laboratory of the main building, and constituted a single room of 25 x 156 feet, communicating with storerooms and special preparation rooms. The third floor was divided into a pathological laboratory and four connecting preparation rooms, and was complete in its appointments. The fourth floor had a chemical laboratory, provided with desks of special design. On the fifth floor was the biological laboratory, 25 x 156 feet, the general arrangements of which were like those of the microscopical laboratory. It contained aquaria, cages for small animals, and other necessities for biological study. Here, studies were carried on in experimental surgery. On the sixth floor was the anatomical department. Each laboratory was thoroughly equipped and perfectly lighted, heated and ventilated. It was confidently asserted that in no other medical college on the continent did students receive as much laboratory instruction.

In October, 1893, the college met with a very great loss in the death of its president, A. Reeves Jackson, Professor of Gynecology, the guiding spirit of the institution up to that time. Professor Charles Warrington Earle was elected President in his stead, and guided the affairs of the college during the following year, when his untimely death occurred.

In February, 1896, members of the Faculty and other friends of the college purchased the Post-Graduate Medical School and Hospital for \$50,000 in order to secure additional clinical advantages for the college. It was converted into the West Side Hospital, and was connected to the old college clinical amphitheatre by a covered bridge.

During 1896 negotiations were opened by Governor Altgeld with Professor Quine, President of the Faculty, looking toward the affiliation of the College of Physicians and Surgeons with the University of Illinois as its medical department. At the suggestion of the Governor the trustees of the University appointed a committee to confer with a similar committee from the college to formulate a plan of union. Professors, Quine, Steele, and King represented the college in these negotiations with President Draper and a committee of the trustees of the University. The outcome was that on April 21, 1897, a lease was made to the University of the College property for four years. From this date the college passed under the control of the University. Co-

education was introduced, and university methods adopted. The growth and prosperity of the College of Physicians and Surgeons, now known as our College of Medicine, was even more rapid than before. Its reputation and solidity as a part of the State University were recognized by medical students and its classes grew with amazing rapidity. The attendance in 1895-96 was 235; in 1896-97, 409; in 1898-99, 514; in 1899-1900, 579; and later 710.

In 1899, the College and the University, realizing that a union of the two institutions was mutually advantageous, entered into a new agreement under a twenty-five year lease, by which at its termination all the college property and good will became the property of the University. During this lease one-third of the net profits were to go to the University toward a medical college and endowment fund, two-thirds to go to the stockholders of the college.

Great credit is due to the Committee for the successful manner in which it conducted these delicate negotiations to a satisfactory conclusion, by which the College became the medical department of the University of Illinois, and by which during the life of the lease, the faculty retained an advisory relation and made all nominations for vacant faculty positions. On and after May 1, 1900, the College of Physicians and Surgeons became the College of Medicine of the University of Illinois. It was in this year that William H. Browne came as superintendent. He has since been a dominant factor in the development of the College.

The year 1900 was memorable for other events than the affiliation of the College and University on a rental basis. In this year the College had an attendance of 635 medical students. We were growing at a tremendous pace, and were crowded for room. We obtained permission of the Trustees to purchase the West Division High School building and property for \$186,000, and to convert it into a medical college building. We paid \$100,000 cash, and the balance in five annual payments. We also acquired the Illinois School of Dentistry, and in 1901 converted the old Medical College Building (which in June, 1901, had been partially destroyed by fire) into the present College of Dentistry Building. A Dental Faculty was appointed, and the building was equipped with an up-to-date dental college outfit. For the opening session in October, 1901, we connected the two college buildings by a covered bridge, and also put in a bridge to the West Side Hospital, which had been secured years before by members of the Faculty for the use of our students in clinical demonstrations and teaching.

In 1906 other members of the Faculty erected the University Hospital with 100 beds in order to afford our students better clinical advantages.

Look at this illustrious list of teachers as I pass them in review before you—all revered members of your old Alma Mater in its early years of sacrifice and service:

Henry Palmer, noted surgeon, Surgeon General of Wisconsin; Robert L. Rea, great anatomist and surgeon; Nicholas Senn, master surgeon, noted author; Christian Fenger, pathologist and surgeon; Alex. Hugh Ferguson, Surgeon; John B. Murphy, premier surgeon of the world, whose work was recognized as one of the epochs of medical advancement; J. J. M. Angear, principles of medicine; Frank E. Waxham, intubationist; Walter S. Christopher, diseases of children; A. W. Harlan, dental surgeon; W. T. Eckley, anatomist; Boerne Bettman, oculist and aurist; J. T. Jelks, G. U. surgeon; Albert E. Hoadley, anatomist and surgeon; John A. Benson, physician and physiologist; J. M. G. Carter, sanitarian; Adolph Gehrman, bacteriologist of international reputation; and many others.

Every life is a monument to somebody's ideals. We are all sculptors chiseling into perfection or sadly marring the lives about us. The class room and lecture hall and laboratory are studios; the students are living stones out of which the teacher is daily carving characters; the graduates are the living symbols of the ideals of their Alma Mater.

We cannot all serve in the Faculty or in the field of teaching, but when these others give their lives to sacrificial service in the cause of humanity, whose training and going forth on their errands of mercy have been made possible by our service and gifts to advance medical education, our money has been transformed into life. Monuments built of stone may perish, but the monuments we erect out of our lives are imperishable. There are living monuments that will endure forever.

The preliminary affiliation between the College and the University having proved satisfactory, on February 9, 1900, a new lease of the College to the University was entered into for a period of 25 years, dating from May 1, 1900, to April, 1925. This instrument provided for a Dean, an Actuary, and a Secretary of the Medical Faculty, all to be selected by the President of the University. It also contained a provision for the purchase of the college property by the University at an agreed price, any

time during the life of the lease. This arrangement continued in operation until April 30, 1912. The property was owned by the Corporation known as the College of Physicians and Surgeons of Chicago. The University of Illinois conducted a medical school for fifteen years in this leased property.

During all this time the College had looked to the organic union of the two institutions, but the State had never contributed one dollar to the support of the medical school. Every dollar needed for the maintenance of the institution had been furnished by the Faculty of the College from the fees of its students.

There was an active evolution in medical education at this time, and an enlargement of the requirements for admission to the medical colleges. This had been established by the Committee on Medical Education of the American Medical Association. The elevation of medical education met with general approval by the profession and by our College Faculty, but it was found impossible to maintain a state college on these high planes without state support, and the University had never been able to secure an appropriation from the Legislature for its Medical College because it did not own the college, but only operated it on rented property.

For several years each biennial session of the Legislature had refused the University a fund to purchase the College. Once only was a bill passed making an appropriation for the purchase of the college, but even then the Governor violated his promise of support to the Trustees and Faculty and for political reasons vetoed the bill. Although the lease was made for twenty-five years, the actual life of it was only two years, as new appropriations had to be made every biennium for the support of the University, and the Trustees could only bind themselves for the period of the biennial appropriation.

A majority of the stockholders of the College Corporation decided they would not continue the lease beyond April 30, 1912, and a communication to that effect was sent to the Trustees of the University. On April 30, President James closed the Medical School of the University for lack of support.

We were at the parting of the ways. Then the Alumni Association of the College took a hand and saved the day, restoring the College to the University as a gift, aided by the faculty, stockholders, students, and other friends of higher medical education.

Shortly after the Dean had announced that the relations between the two institutions had been severed, and that the college was again a private medical college, a movement was begun by the Alumni Association of the College of Physicians and Surgeons of Chicago which resulted in the appointment of a committee to secure the property of the College for the University of Illinois, as its permanent medical department. The Council of the Alumni Association appointed the writer chairman of this committee.

After a strenuous campaign (from July, 1912, to January, 1913) this committee succeeded in securing every share (2,170) of the capital stock of the corporation of the College of Physicians and Surgeons, as a donation to the University of Illinois, and on March 6, 1913, the title and deed of all the college property was transferred to the University and accepted by the trustees as the permanent medical department of the University. On that occasion the writer said:

"Mr. President, in handing over to you this deed and bill of sale, I am not only transferring to the Trustees of the University the tangible property of the College, but with it also goes the franchise, the good will, and the high ideals we have maintained for the past thirty-one years in developing the College.

We tender you also our faculty, our students, and our alumni, and I pledge you the loyal support of each and every one of them.

"Mr. President, and members of the Board of Trustees, in voluntarily relinquishing the control and ownership of this medical school, we realize that the University is greater than the College, that the State is greater than the University, and that your aspirations and desire to build up a great medical department for the State University are equal, if not superior, to any other similar department in any State in the Union. It is worthy of honor and praise for what it has done, but will be worthy of greater honor in what it promises to do under your guidance and direction in fulfilling its manifest destiny in the future."

This transfer ended the corporate existence of the College of Physicians and Surgeons, and ushered into being the University of Illinois College of Medicine as its medical department for all time, and under the splendid leadership of Presidents James and Kinley, with their vision of the greatest medical college in the country, it has gone on and on and upward in the ranks of medical colleges, fulfilling its manifest destiny, and with the old Faculty and many additions of scientifically trained



teachers, and the liberal support by University appropriations from the State, it is soon to occupy the magnificent new buildings now being erected for its use in the old baseball park.

President Andrew S. Draper and every Board of Trustees have been our loyal and active supporters since 1897. Since 1913 the State has done its part in contributing funds necessary to the growth and development of your College, and I am sure that President Kinley, his Board of Trustees, and our Dean will continue to do their part with all the energy, enthusiasm, and courage of the founders and Faculty who led the way.

## THE 1912-1914 PERIOD

BY CHARLES DAVISON

At the beginning of this period the University of Illinois College of Medicine was being conducted in buildings owned by the corporation of the College of Physicians and Surgeons of Chicago, leased by the University of Illinois at a rental of \$18,500 a year. The lease provided for biennial renewals on the same terms until such a time as it was believed the State would provide buildings for the medical college.

The local officers of administration at this time appointed by the Board of Trustees, upon recommendation of the President of the University of Illinois, were as follows: Dr. William E. Quine, Dean; Dr. D. A. K. Steele, Actuary; Dr. Frank B. Earle, Secretary.

The directors of the corporation of the College of Physicians and Surgeons who at the same time were also professors in the various departments of the University of Illinois College of Medicine, became dissatisfied with the existing relationship with the University and declared the lease of the property to the University abrogated.

The directors of the corporation of the College of Physicians and Surgeons were Drs. Daniel A. K. Steele, President; William A. Pusey, Vice President; William M. Harsha, Secretary; Frank B. Earle, Treasurer; William E. Quine, Oscar A. King, Thomas A. Davis, Henry T. Byford, and Albert J. Ochsner.

The announcement by Dean Quine, March 29, 1912, that the medical plant would no longer be leased to the University of Illinois and that the College of Physicians and Surgeons of Chicago would reopen its medical school immediately following the current term, caused great consternation among the faculty and alumni of the medical department and the friends of advanced medical education throughout the state. An active and influential part of the faculty refused to take part in the reorganization of the college along the lines of a corporation for profit. These men hoped for the continued existence of medical education in Chicago under control of the University of Illinois. They urgently recommended the obtaining of other quarters in which to continue the work without interruption. The Illinois Medical Society at its annual meeting at Springfield discussed the subject and unanimously passed resolutions on May 22, 1912, pledging itself to support the policy of adequate appropriation from the State Treasury for the development by the University of Illinois of the work in public health, medical research and medical education.

A standing committee consisting of one member from each county, under the chairmanship of Dr. Charles S. Bacon, was appointed, to urge on public attention, on the legislature and on the University authorities, the necessity of making adequate provision for this great public need. This committee conducted an active campaign until the University was in position to conduct its own medical department and pay the expenses, with the approval of the legislature, out of the general funds appropriated to the University.

The University of Illinois discontinued its medical department on June 30, 1912, because it could no longer lease the property of the college of Physicians and Surgeons, and the continuance of medical teaching under the name of the College of Physicians and Surgeons of Chicago was immediately announced by the officers of that corporation.

The Alumni Association, composed of graduates of the medical college during all of its administrations, was very much concerned about the future of the college. The members were sharply divided. Some bitterly condemned the officers of the corporation of the college of Physicians and Surgeons for taking advantage of what

they believed to be a technicality to end the lease and refusing to rent longer their property to the University of Illinois. These men were anxious for the University to continue its medical course, with or without the cooperation of the college of Physicians and Surgeons. Others censured the University of Illinois because of its failure properly to finance the work in medical education which it had undertaken. They desired to return to the old regime, depending on students' fees for financial support, and have an independent medical college conducted without dictation from anyone.

The annual election of officers of the alumni association was impending and a vigorous struggle was staged for control. Each faction was led by a popular, capable, energetic alumnus, both of whom had been members of the faculty of the medical college when conducted by the University. One of these, Dr. Frederick Harris, was taking part in the reorganization of the College of Physicians and Surgeons, and had the active support of its faculty and friends. The other, Dr. Edward L. Heintz, had resigned from the old faculty because its relations with the University had been broken and had refused to take part in the reorganization of the College outside of University supervision and control.

The election resulted in an overwhelming victory for the interests of the University of Illinois, as represented by Dr. Heintz and his associates.

The alumni organization and other friends of the University, including those members of the faculty of the University of Illinois College of Medicine who had refused to take part in the reorganization into the College of Physicians and Surgeons and some who were to continue with the faculty of the College of Physicians and Surgeons bestirred themselves to arrange for facilities for the University of Illinois to continue its work in medical education.

It was found impossible to secure buildings already in existence in a satisfactory location suited for such use. In the language of President James: "Having no plant and no money with which to purchase a plant, the University was obliged to close its medical school."

Those who were active in supporting the interests of a University Medical School for Chicago were not inclined to accept this as a final arrangement.

After consultation by a volunteer committee with President James and President Abbott of the Board of Trustees, a tentative scheme was suggested. Plans for a building in which to teach the two clinical years were drawn by Schmidt, Garden & Martin, architects, with provision for 200 students. An option on sufficient land in the immediate vicinity of the old college was secured. Money sufficient to finance this plan was pledged. In conjunction with this it was expected that the legislature, which would shortly be in session, would appropriate funds to establish the two pre-clinical years at Urbana.

About this time it was suggested that if it were possible for the medical alumni to gather up the stock of the corporation of the college of Physicians and Surgeons and give it outright to the University of Illinois together with the absolute control of the property, it would be the best solution of the difficult problem; it would save to the University the fruits of its previous work in medical education; it would prevent the rivalry incident to another medical college being introduced into the field; it would bring back into the fold the friends of the College of Physicians and Surgeons and it would furnish a plant already in existence, under the absolute control of the University, in which to conduct its medical work.

The officers of the Alumni Association recognized that to obtain the stock of the College of Physicians and Surgeons by donation or purchase, there must be a unanimity of effort between the Association, the other friends of the University and influential representatives of the College of Physicians and Surgeons. With this in view a committee was appointed by the Alumni Association to take charge of the efforts to secure the stock for the University. The committee consisted of Dr. Edward L. Heintz, President of the Alumni Association; Dr. D. A. K. Steele, President of the College of Physicians and Surgeons; and the writer, Ex-trustee of the University of Illinois.

The proposition to secure the stock through the efforts of the Alumni Association and their friends was presented to the Board of Trustees of the University by the writer and a resolution was adopted by the Board to the effect that they would accept the stock if all of it was delivered to them on or before Feb. 1, 1913, and would reopen the University College of Medicine and conduct it as a department of the University.

By agreement between the members of the Committee and the President of the Board of Trustees of the University, Dr. Steele was made chairman of the Committee to secure all the stock of the College of Physicians and Surgeons for the University of

Illinois, and it was largely due to his indefatigable efforts that all this stock was secured as a gift to the University.

Of the 2170 shares of stock held by various people, 1488 were donated outright to the University. Of these 1488 shares, 1065 were donated by the owners; 423 shares were purchased during the campaign from their original owners and donated by friends of the University.

The next step in the campaign was the securing of options of purchase from the owners of the remaining shares of stock who would not donate their stock to the University. Options were obtained on 675 shares until July 1, 1913, at a total purchase price of \$28,151.65. The remaining 7 shares had never been issued by the corporation.

Next came the campaign to secure subscriptions and collect the money needed to take up these options by Feb. 1, 1913, the time limit set by the Board of Trustees of the University. A direct appeal was issued to the members of the Alumni Association and to those interested in medical education in Chicago under the auspices of the University of Illinois. This was followed by active individual solicitation by members of the committee and those alumni who were assisting them.

As a result, the entire total of \$28,151.65 was secured from 173 different sources, including large subscriptions from several classes.

On Jan. 30, 1913, the complete stock issue of the College of Physicians and Surgeons of Chicago, accompanied by the resignations of the officers of the corporation, was delivered by the committee to the President of the Board of Trustees of the University of Illinois.

The charter of the College of Physicians and Surgeons, deeds to the real estate, a bill of sale of the personal property, the Robert L. Rea scholarship fund of \$4800 in bonds, the Medical Missionary scholarship fund of \$2000 in bonds, receipts for all floating indebtedness of the College of Physicians and Surgeons and a balance of \$12,551.11 on deposit at the Chicago Savings Bank & Trust Company, were turned over to the authorities of the University of Illinois.

The real estate consisted of two properties:—

1. The old college building, later known as the dental school building, a six-story, brick and stone building occupying a space 100 x 100 feet at the northwest corner of Harrison and Honore Streets, facing Cook County Hospital.

2. The Medical College building known as the old high school building, a five-story, brick building of 100 x 200 feet with a four-story, brick laboratory wing 30 x 96 feet and a separate power plant, situated on a lot containing over 3500 square feet of land, fronting four streets, Ogden Avenue, Lincoln, Congress and Honore Streets.

The personal property consisted of the equipment of the medical college and a medical library of approximately 12000 volumes.

The transfer was made subject to obligations resting on the property in the form of bonds and mortgages amounting to \$245,000. The plant was a going concern with an income of approximately \$100,000 a year. In addition to the property of tangible value there was the prestige and publicity asset of an institution of good standing, carrying on for thirty years, practically half of that time under University sanction, and also the asset of 3000 loyal medical alumni.

The College of Physicians and Surgeons passed out of existence as the transfer was made. It has become a memory,—a pleasant memory to some of the older members of its faculty, increasingly pleasant with the reverie of the years.

On Feb. 12, 1913, the Board of Trustees of the University formally approved the details of the transfer, accepted the gift on behalf of the University and directed the President of the University to reopen its medical school in this plant, admitting students of the medical school of the College of Physicians and Surgeons to the corresponding classes of the University Medical School, and accepting the faculty of the same school until the close of the current academic year.

The session of 1913-14 was conducted under the personal supervision of President James. Dr. William E. Quine was appointed dean of the two clinical years (senior dean) and Prof. George P. Dreyer of the department of physiology dean of the pre-clinical years (junior dean), practically separating the work of the college into two divisions. Later Dr. D. A. K. Steele became senior dean, retaining the office till July 1, 1917, when he resigned to enter the medical service of the U. S. Army as Major in the World War.

Students entering the college were for the first time required to present college or university credentials. Credit for at least thirty semester hours was required for the current year and announcement was made that thereafter credit for at least 60

semester hours would be required, including two years of Chemistry, one year of physics, one year of biology and two years of French or German.

For the first time in the history of the college, it received financial support from other sources than students' fees. The Trustees of the University appropriated \$100,000 from the general fund of the University, which amount was expended in strengthening the work of the preclinical years.

For years the weakness of its fundamental work had been the opprobrium of the medical college. With this amount of money at his command, President James sought for professional teachers in other institutions who had been especially trained as teachers of the various fundamental medical sciences, to reorganize the work of the preclinical years. He was successful in obtaining among others the services of three men who were eminent in their special branches. Dr. Albert C. Eycleshymer, director of the department of anatomy and acting dean of St. Louis University Medical School, was selected as head of the department of anatomy. Dr. David J. Davis, assistant professor of pathology in Rush Medical College, was selected head of the department of pathology and bacteriology and director of experimental medicine. Dr. William H. Welker, assistant professor of physiological chemistry in the medical department of Columbia University, was selected head of the division of physiological chemistry.

During the academic year, these departments were completely reorganized. Many alterations in the building were made and large quantities of new equipment were installed to accommodate this new work in education, investigation and research.

## IN RECENT YEARS

BY DEAN A. C. EYCLESHYMER

In attempting to continue the story of our College of Medicine, as told by Drs. Steele and Davison, I realize that I am in a position not unlike one who suddenly comes into the active management of a large business. He cannot appreciate how the business was built up. The ideals; the plans; the work; all are more or less vague. The one thing which confronts him is the perpetuity and growth of the enterprise. In such an organization there is usually a president, board of directors, superintendent, foremen, etc. The position of dean in the College of Medicine is analogous to that of superintendent in the business enterprise. It is therefore fitting that I should say something of how the plant has been operated during the past six or seven years.

The first object of the medical school is to train men to become good doctors; the second, to prepare men to become teachers in medical schools. A good doctor is one who occupies a prominent position in the social life of the community and whose work is not only the alleviation and cure of disease, but also the prevention of disease. A good teacher is one who not only reproduces the known but also produces and thus adds to the known. In training men to become doctors or teachers we must always have in mind two qualities which we must develop:—the one, to imitate whatever has been well done under well defined conditions; the other, to initiate new procedures when new conditions arise. These are the central thoughts around which the entire system of medical education is being built.

To attain this end the University has thoroughly equipped its laboratories with all the modern apparatus necessary for teaching and research. It has steadily increased its library until at the present time it contains all the standard medical works together with complete files of nearly all the medical journals published in English, French and German. It has begun the reorganization of its faculty by obtaining a number of eminent men in the preclinical branches and placing them on a university basis. They are paid salaries and are thus enabled to devote their whole time to the work of the College of Medicine. The teachers in the clinical branches are unpaid, and are consequently unable to devote their entire time to the work. The time is not far distant when some of the teachers in these branches must also be placed on a university basis.

The educational requirements have been gradually increased. In 1913 a year of college work was required for admission in addition to the completion of a four-year high school course. In 1914 a second year of college work was added. Thus all students entering since 1914 have had two years of preliminary college work before entering upon the medical work proper. In 1915 the work of the first two years was of such

a grade that the University considered it equal to the work given in its other colleges and authorized the granting of the degree of Bachelor of Science upon the completion of these two years. In 1916 the College of Medicine organized a graduate summer quarter. This was the first attempt among medical colleges to set apart a summer quarter to be devoted exclusively to graduate work leading to the degree of Master of Science or Doctor of Philosophy. The work attracted the attention not only of medical educators, but also of educators in other fields. In 1917 the medical course itself was extended from four years to five. In the fifth year the student may devote his time to the introductory practice of medicine, as an intern in a hospital; or in case he wishes to prepare himself for a professional career, as a teacher in one of the preclinical branches, he may devote this year to special preparation for the field of his choice. Notwithstanding these increased requirements both for entrance and graduation the attendance has increased to such an extent that the College is overcrowded and many are turned away.

A sketch of our activities during the past few years would be incomplete without reference to our attempt to speed up the education of our students during the world war. The first realization that the College of Medicine was to form a part of the military system of the United States came to us in September, 1917. The provisions of the Selective Service Act gave our students the privilege of enlisting for service and being assigned to inactive status for the purpose of continuing their medical studies. Immediately following the declaration of war, nearly all of our students enlisted either in the Army or Navy and were assigned to inactive duty in the Medical Enlisted Reserve Corps. We were soon confronted with a difficulty in that we were unable to keep a sufficient number of teachers from enlisting to carry on the instruction for these students. In anticipation of just this need the Medical Section of the National Council of Defense on May 15th, 1917 had requested Dean Steele to prepare a list of essential teachers. This was done but it gave the school some anxiety to find that a number of the men on this list were very soon called to active service. For some reason a second list was requested on July 18, 1918, by the Surgeon General, and though no one felt that the second list would be considered more seriously than the first, yet it was, and those who were on that list were accepted by the Army and Navy only after the University had released them.

In February, 1918, Major Arnold from the office of the Surgeon General, speaking before the Medical Educational Conference in Chicago stated that "we have no moral right, in deference to the drafted men in the fighting line, to give medical students the usual summer vacation of three or four months." He suggested that it be possible to give three terms in twelve months instead of the usual two terms, and that these terms should begin about October 1, February 1, and June 1. "If this plan were adopted now the present first class would be ready for service twelve months earlier than under the present plan, the second class eight months earlier and the third class four months earlier; the senior class would not be affected." This plan was energetically opposed by the representatives of some state boards, especially Pennsylvania, but the conference by a vote of 37 to 16 adopted the following resolution: "It is the sense of this conference that a plan of intensive training by which the time required to complete the course in medicine may be shortened by one year without lowering the present educational standards, be approved as a war measure, and that state boards and universities be requested to take such action as will conform to it."

We at once began work on plans for a continuous session on a three-term basis. When the detailed curriculum was presented to the Surgeon General's office it was pronounced one of the most carefully thought out and best that had been proposed. On May 17, 1918, a telegram was received which ran as follows; "Plan of continuous session to begin this Summer welcome for all schools like Illinois, which can maintain standards.—Gorgas." The President and Board of Trustees of the University had previously approved of our plans and we proceeded at once to arrange for a continuous session. The announcement was made in a leaflet stating that beginning June 3, 1918, we would operate a continuous session for those students in the Medical Enlisted Reserve Corps alone and that they, upon the completion of four full years of eight months each, would have fulfilled the requirements for the degree of Doctor of Medicine.

On July 12, 1918, the following resolution was adopted by the Bureau of Medical Education and Licensure of Pennsylvania:

"In view of the fact that the University of Illinois College of Medicine has adopted and advertised the giving of a course in medicine, to be followed by the conferring of the degree of Doctor of Medicine within a period of three years,—

"AND WHEREAS by the laws of Pennsylvania it is provided that there must be a course in medicine leading to the degree of M.D. extending through four calendar years,—

"THEREFORE, BE IT RESOLVED that the Bureau of Medical Education and Licensure of the Commonwealth of Pennsylvania do hereby withdraw all recognition of the medical courses given in the University of Illinois College of Medicine and that the graduates of this school be refused the privilege of admission to the Pennsylvania State Medical Examinations."

Since other states threatened to follow the action of Pennsylvania and prohibit our graduates from practicing in them, there was nothing left to do but to return to the old basis of extending our course over four calendar years. Thus our efforts and hopes to comply with the desires of the Army were defeated.

The next real activity was our participation in the development of the Students Army Training Corps. The first of October, 1918, with considerable ceremony the Army and College of Medicine inducted our students into the S. A. T. C. This organization was partly under the control of the Army and partly of the University. We gave printed cards to the students, certifying that they had been thus inducted, but we soon found out that they were not in the Army at all, although they had thought they were and so had we. When a student was called by a local examining board he presented his card, but the board considered the card a joke, and so did we a little later. We organized an examining board under the direction of Major A. J. Ochsner. The physical fitness of our students will always be a matter of pride; instead of a high percentage being unfit for service we found not more than 1% to 2% unfit. A few days after the physical examinations were over, Army officers appeared and began giving the students military drill. The students did not know whether they were in the Army at all, and if they were they did not know whether they were still in the M. E. R. C. or in the S. A. T. C. But a spirit of patriotism accompanied by loyalty prompted the students to follow all orders and suggestions made by Army officers. Our officers worked away and finally succeeded in getting a large number of our students in the S. A. T. C. But weeks passed before any headway could be made in getting the M. E. R. C. students transferred to the S. A. T. C. This was due to some hitch in the regulations whereby the Surgeon General's office could not let its men loose. I have one letter from Captain \_\_\_\_\_ stating that the M. E. R. C. was defunct, and another stating that "it exists as much as before and has about 18,000 men in it, and Members of the M. E. R. C. may enter the S. A. T. C. only by transfer under orders of the Surgeon General or the Adjutant General." It is thus quite readily understood why the students did not know whether they were in the S. A. T. C. or in the M. E. R. C. At this time we were obliged to shift our students from the three-term system previously advocated by the Surgeon General's office to the four-term system adopted for the S. A. T. C. The teaching problem was becoming more and more serious. One after another the men felt it a duty to get into active service, and one after another they were released and the additional burden of carrying their classes fell upon those who remained. It soon became apparent that the teaching force was becoming so reduced in number and overburdened with work that no more men could be released. Some of those remaining resigned with the hope that they could thus take a more active part in the medical work of the Army and Navy. Others sought additional service on local medical examining boards, etc. The various departments took on new enterprises. The Department of Anatomy, for example, was requested by the Surgeon General to get out a Manual of Surgical Anatomy for the Army, which later was adopted by the Navy. Other departments were working in other lines. All were inspired with a desire to do more than could possibly be done.

Soon the announcement came that a District Military Inspector and a District Educational Director were to establish themselves with headquarters in the Lewis Institute. This gave us much hope. The Dean was to articulate with the District Educational Director, and the Commanding Officer at the School with the District Military Inspector. With this reinforcement things began to shape themselves fairly satisfactorily. The barracks were being prepared and the regulations by the Army and Navy for barrack life, with allowances, were explained to the students. The students were not long in finding out that the Navy offered a little better pay, etc., than the Army and they at once began making applications for transfers to the Navy.

Finally the barracks were ready for the students. They were to have two hours of study each evening under military supervision. Everything went satisfactorily excepting that the students looked at the books for this period but they did not study. The class work at first was badly broken up; the officers had much paper work; the barracks had to be cleaned; mess had to be served, and a thousand other little things had to be done. We frequently received orders telling us to dispatch at once several privates for duty in the barracks and were thus often obliged to interrupt lectures by reading the names of those who were to report at once—and report at once they did.

Out they went, pell-mell. We complained to the District Educational Director who conferred with the District Military Inspector and the order came back to our Commanding Officer not to interrupt the classes. Things were beginning to run smoothly when the influenza came and the students were stricken en masse. While the deaths were few, the entire morale was broken; study was well nigh impossible. As the students began to recover from the influenza and its terrifying influence, another but milder disease attacked them about as fast as they were able to get out on the streets in their new and attractive uniforms. This disease I may for the sake of gentility call "Cherche la femme". This disease had not reached its height when the Armistice came and the order for demobilization.

At this time the District Educational Director wrote to us as follows:—"You have received notice direct from Washington that the Students Army Training Corps is about to be disbanded. Whatever your experience with the corps has been you will no doubt regret that an experiment so pregnant with possibilities in the field of education had to be abandoned without sufficient opportunity, as many believe, to enable a sure judgment of the possibilities to be formed. The most that has been accomplished is to develop the faults of the system. But we were merely passing through the developmental period, the same as must be done in any new enterprise. The faults discovered and removed would enable its merits to be recognized and weighed."

Educationally we were left in a badly confused condition. We might have run through the remainder of the year on the quarterly system but could not hope to carry it on as a permanent arrangement because of the greatly increased expense involved. If we were to change back to the semester system it seemed best to do so at once. So at the beginning of February, 1919, we switched back to the semester system. We therefore had at that time classes on the three-term system, four-term system, and the two-term system. Students and faculty entered into most hearty co-operation in getting out of the mix-up. We managed to satisfy the requirements of the most exacting state boards and were finally back on a pre-war basis at the beginning of the 1920 session.

One of the first things to be undertaken after the close of the war was a renewed effort to acquire clinical facilities. The various standardizing agencies in medical education, such as the Council on Medical Education, the Association of American Medical Colleges, the Federation of State Examining Boards, long have realized that the outstanding defect in medical schools was the lack of clinical facilities. To overcome this defect they have made educational and legal requirements such that the medical schools are obliged to "own or entirely control a hospital. This hospital should be in close proximity to the college and have a daily average of not less than 200 patients who can be utilized for clinical teachings." These conditions were not fully met by our College of Medicine and it became obvious in 1918 that we must act speedily or lose our A rating. Moreover we would run the chance of having our graduates refused recognition in our own state. Our first efforts were directed toward obtaining contracts with a sufficient number of hospitals to meet these requirements, but our efforts were successful only in part. Many private hospitals were willing to extend teaching privileges but in none could we "definitely control" the clinical material.

We finally came to the conclusion that we must obtain funds for a hospital or quit. President James presented the situation to the last General Assembly which appropriated \$300,000 for a clinical building. This building is to be devoted to the investigation and treatment of those diseases which belong in the fields of general medicine, surgery, obstetrics and gynecology, but it will not provide for the teaching and investigation which must be developed in connection with the specialties such as crippled and deformed children, the demented and insane, venereal diseases, tuberculosis, cancer, diseases of the eye, ear, nose and throat, etc. Its purposes are clearly set forth by President James in the following words: "This clinical building will not be a hospital in an ordinary sense at all. It will not undertake to treat the general run of hospital patients. Its facilities will be reserved for 'cases', that is, for patients whose cases are of interest from the standpoint of medical science and art. Provision will be made for keeping chronic cases of interest and special value for instruction and scientific purposes for a length of time determined solely by the scientific value of the case."

The University had decided to go ahead with the construction of this building on a lot adjoining the present School of Pharmacy when certain other ideas began to take shape. The Director of the State Department of Public Welfare, upon entering the state service was deeply impressed by the enormous sums expended in housing the sick and the lack of any well-defined effort to find out the causes of sickness. This impression is well expressed in his own words: "Upon entering the state service as director of public welfare in 1917, without knowledge of the subject, I found that the thing which

most impressed me was the fact that the state was engaged in giving custodial care and incidental treatment to terminal cases, and was not doing anything worth while in research, and had no ideas apparent upon the subject of preventive treatment.

"It seems obvious that any activity, whether state or private, which spends one-fifth of its revenue upon a single thing, should know something about that thing, and should spend a considerable sum for the purpose of ascertaining causes, with the idea of reducing the cost. Why hasn't the state conducted research for humans the same as it has for hogs? This has been a current question in Springfield for some time, and I think the answer is that research on hogs has been conducted by the University, whereas research on humans has been attempted by an administrative department which is not fitted to do so.

"No definite ideas regarding preventive treatment occurred to us until we had reached the conclusion that research must first be undertaken by some competent agency; then it at once became apparent that research was not the function of an administrative organization.

"The necessity for rebuilding the old and valuable Illinois Charitable Eye and Ear Infirmary caused department officials to study the subject of relocation, and it was promptly found that a proper location would be one adjacent to other medical institutions, for the reason that no particular type of medical service can stand by itself, and that all types of medical service are interlocked and need to co-operate.

"At the same time, the department found itself charged with the duty of locating a Surgical Institute for Children, and as the department already knew that it needed adequate facilities for the study of insanity, mental defectiveness and problems of behavior, it at once became evident that the best results could be achieved by placing all of these institutions in a group, because they all needed contact with skilled men, they all involved research and rehabilitation, and they all required dispensary service. Inasmuch as the administrative and dispensary service could be consolidated, the economy of handling them in group form was apparent.

"In studying the organization for the group, it did not take long to discover that the department's greatest difficulty in performing high class service would be its inability to furnish a trained personnel of the type needed. As the University College of Medicine was also a creature of the state, organized for precisely the purposes required, we turned to it for assistance and found that it would need exactly the things which the department would have to offer, namely, hospitals. Each having what the other wanted and each being a complement of the other, an effort was made to assist each other by some form of joint service. In July, 1919, there was concluded a joint agreement between the University and the Department of Public Welfare, whereby the University would furnish the professional service, and the department would undertake the administration functions of the group.

"Upon the strength of this agreement, the Legislature promptly appropriated the money necessary to purchase the old West Side Ball Park, to erect the three buildings needed by the department, and a clinical hospital required by the University. The legislators were quick to see the advantages of the group scheme and of the joint plan of operation, and gave it their approval by appropriations, and with the understanding that it was committing the state to a project involving several millions of dollars additional."

President James says: "The state and nation are largely indebted to Director Charles H. Thorne of the Department of Public Welfare for the development of this plan, which will constitute one of the greatest endowments for medical education and research ever provided."

President Kinley speaks of the project in the following words: "From the point of view of the University College of Medicine, Mr. Thorne's plan has many advantages. In the first place, it will bring all the medical agencies supported by the State into one great medical institute, thus affording the advantages of economy and efficiency referred to before. In the second place, this combination of agencies will make it possible to do some real work for humanity in the investigation of the causes and cure of diseases. It will enable the State, through its College of Medicine, to make thorough study looking to the prevention and cure of epidemics and to the eradication of some of the great plagues that still afflict the world, such as tuberculosis, syphilis, mental disorders of one kind or another, scarlet fever, and many other of the diseases that annually carry off thousands of the people of our State.

"The facilities which this great project will provide will be equivalent to an endowment of many millions of dollars. Of course it will be necessary for the State to provide the University with means to carry out its part of the plan. While the entire administration and its expense are to be in the Department of Public Welfare, the Uni-



versity is expected to provide the professional staff for the care of the sick and the defective in these institutions, and also to provide the research staff and laboratories necessary to the study of the prevention and cure of disease. The successful continuance of the State University College of Medicine is dependent upon adequate hospital, clinical facilities and laboratories. Unless the State wishes the University to abolish its College of Medicine it will have to provide these necessities, in any case. To provide them for the College of Medicine while at the same time providing most of them in other locations would obviously be an unjustifiable expenditure of public money. Putting these buildings all together in proximity to the College of Medicine greatly reduces the expense.

"Briefly then, the plan will provide, as already remarked, the equivalent of a large endowment, adequate clinical facilities with fine equipment, adequate opportunities and facilities for medical investigation, and the highest efficiency in operation. It is important to emphasize this last point. The State would be obliged to continue to support a great public health organization if it had no State College of Medicine. Having a College of Medicine, it is under the necessity of making adequate provision for it. The two projects if conducted independently would necessitate in large measure a duplication of plant and facilities. The coordination and consolidation eliminates the expense of this duplication, in buildings, and in administrative and professional staffs. Moreover, the larger opportunities afforded to the members of the staff of the College of Medicine will be an attraction that should draw the best men in the profession, provided the State appropriates sufficient to the University to enable it to pay proper salaries to its medical professors.

"To the people of the State this great project means, then, economy in expenditure, more adequate provision for the preservation of the public health, more adequate care of the charges of the State in sickness, and extension of scientific medical knowledge that will increase still further our power to combat disease, and the placing of the State of Illinois in the forefront of the governments of the world in this field of public activity and inquiry.

"To the practitioners of medicine in Illinois, as well indeed as in other states, this plan when perfected will give unequalled opportunities for further study and research. It should become the center for post-graduate study to medical men to keep them in touch with the progress of their profession.

"Medical students will find here in this perfected plan opportunities for ordinary medical study unsurpassed anywhere, and opportunities for advanced study and research which should in time be equal to those available anywhere else.

"For some years past the University of Illinois has been studying the soils of the State in order to learn what they lack to yield the largest crops. It now proposes, through the statesmanlike plan of Mr. Thorne, to study the health of the people of the State in order to find what is lacking to produce health conditions which will mean a longer average of human life for its people. For years the University has been studying methods to enable the farmers to save their animals from death through disease. It now proposes to extend its studies to help save boys and girls for stronger manhood and womanhood. The co-ordinated scheme of the Director of Public Welfare will make these things possible."

## II—HISTORY OF THE COLLEGE OF DENTISTRY

The origins of our College of Dentistry run back to 1898. On July 1 of that year a meeting was held to start the organization of the Illinois School of Dentistry, which was the fore-runner of our College of Dentistry, and on Aug. 17 of that year the new name was adopted at the suggestion of Dr. D. M. Cattell. Others prominent in the organization were Drs. G. W. Cook, F. N. Brown, A. E. Morey, G. T. Carpenter, E. D. Brothers, and R. P. Donaldson.

This Illinois School of Dentistry was once known as the Columbian Dental College, and had been running six years when the name was changed in 1898. The first location was at 155-159 Clark Street; later the School was moved to the corner of State and Quincy, and then to Van Buren and Clark. At the time the University took it over it was in charge of Dr. F. N. Brown as dean.

Our College of Dentistry proper began to take shape in 1900 and 1901, when suggestions for establishing a dental department in the College of Medicine were often heard. On Jan. 23, 1901, Dr. O. A. King addressed the University Board of Trustees urging the organization of such a department, and the Board gave its general approval of the idea. A committee was appointed, and made a report in March. This was to the general effect that the Illinois School of Dentistry with \$7,000 worth of equipment and an enrollment of 100 might be obtained. A corporation, organized under state laws, it had a standard curriculum, and as early as 1898 had appeared willing to be absorbed by the University of Illinois.

Two committees entered into negotiations for the transfer. The one from our College of Medicine was made up of Drs. D. A. K. Steele, O. A. King, and W. M. Harsha. The Illinois School of Dentistry was represented by Drs. B. J. Cigrand and E. D. Brothers, and by R. P. Donaldson. They with the Board of Trustees of the University ascertained that the property could be had for \$17,000, that it could be paid for in bonds of the College of Physicians and Surgeons, and that possession would be given May 15 (1901.) It would be known as an entirely new school—the School of Dentistry of the University of Illinois.

These conditions being agreed to, the contract was made, and signed by Drs. William M. Harsha, O. A. King, and D. A. K. Steele, the College of Medicine committee.

The new school opened Oct. 3, 1901, as a department of the College of Medicine, with a faculty of sixteen headed by Dr. A. H. Peck. The other professors were Drs. D. M. Cattell, operative dentistry and operative technics; B. J. Cigrand, prosthetic dentistry, technics, and history; G. W. Cook, bacteriology and general pathology; D. A. K. Steele, oral surgery; J. N. McDowell, orthodontia; W. T. Eckley, anatomy; J. F. Burkholder, physiology; F. C. Zapffe, dental histology; J. A. Wesener, chemistry; S. E. Meek, comparative anatomy; O. A. King, neurology; E. D. Brothers, dental jurisprudence; J. M. Patton, general anesthesia and physical diagnosis; G. W. Dittmar, operative technics and superintendent of infirmary; C. O. Bechtol, chemistry. In addition were three chief demonstrators; C. E. Jones, C. N. Thompson, and R. W. Parker (also Dittmar and Eckley, named above in the faculty list.) Dr. Cigrand was secretary and Dr. Steele actuary. The College was organized into the following departments; Operative dentistry, prosthetic dentistry, bacteriology and general pathology, oral surgery, orthodontia, general anatomy, physiology, histology, chemistry, comparative anatomy, neurology, jurisprudence, general anesthesia and physical diagnosis.

Dr. Peck, dean of the old Illinois School, who was retained to head the new Department of Dentistry, had graduated from the Chicago College of Dental Surgery in 1888, and from Rush Medical College in 1891. After a year of teaching at Hammond, Wis., he joined the faculty of the Chicago College of Dental Surgery, and served for several years in addition to some teaching at the Northwestern School of Dentistry. He was president one year and secretary four years of the Chicago Dental Society, and had written extensively on dental subjects.

Dr. Peck served as dean until 1903. He was succeeded by Dr. B. J. Cigrand, who held the place until 1906, when Dr. G. W. Cook came in. His term lasted until the College was discontinued in 1913. When instruction was resumed, Dr. F. B. Moorehead, the present dean, took up the work.

The College was quartered in the same building as it is today—corner of Harrison and Monroe streets, the old home of the College of Medicine. It had been damaged by fire, but was rebuilt and put in order for the opening exercises Oct. 3, 1901. The College of Medicine building, on the north, was at the time the largest of its kind in the United States. Indeed the new College of Dentistry quarters and equipment were unusually complete. The laboratories, each of 120-student capacity and occupying four floors, were among the largest in any college of the United States. The building is of brick and stone, six stories, and cost \$100,000. Being just opposite the Cook County hospital, it is in the very center of the Chicago clinical field.

Admission was limited to students who could show a certificate of entrance to the second year of high school, or its equivalent. This requirement rose in 1905-06 to two years of high school; in 1906-07 to four; in 1908-09 to accredited high school; and in 1909-10 to the standard 15 units of high school as specified for the other departments of the University. The college year lasted seven months—Oct. 3 to May 4, with the customary intermissions. There was no sophomore class, the work being divided among freshmen, juniors, and seniors, making up a three-year course. The time of the student was about equally divided between laboratory and clinical work on the one hand and lectures and recitations on the other. Students were admitted to the laboratories from the beginning of the first year. Materials were furnished at cost.

The first graduating class went out in 1902, and numbered forty members.

The officers of the first Alumni Association were Dr. Clayton McCauley, president; Dr. S. S. Swihart, treasurer, and Dr. C. E. Jones, secretary.

Thus the new School ran along until Apr. 27, 1905, when it was decided to change the name from School of Dentistry to College of Dentistry, separate from the College of Medicine. The old arrangement had caused some confusion; some called the School a school, some a college, and some a department. It was accordingly thought best to reorganize the dentistry work as the College of Dentistry. Plans for doing this had been under way since early in 1904.

The College of Dentistry work was headed during these middle-distance years by Dr. B. J. Cigrand (1903-06) and Dr. G. W. Cook (1906-13.) Dr. Cigrand held degrees from the Northern Indiana State Normal School, '86 and '91, and from the dental department of Lake Forest College, '88. He also attended the Chicago School of Sciences and the Haskell School of Prosthetics. He had taught in the American College of Dental Surgery (President, 1893) and in the Northwestern School of Dentistry. At one time he was editor of the *Dental World*. Dr. Cook received his D.D.S. from Iowa State University and also attended Northwestern University Medical School and the Haskell School. He joined the College of Dentistry faculty in 1900. He was editor of the *American Dental Journal* nine years, and wrote numerous articles on dentistry. He died several years ago.

The history of the College of Dentistry is closely linked with that of the College of Medicine. When the latter was discontinued temporarily in 1912 because of inability to renew the lease, the dentistry work stopped also. The State Legislature had failed to help out. Previously the income from fees had been enough to pay expenses, but by 1912 this was no longer adequate for the support of a high-grade institution. There is accordingly no class of 1913 on the alumni roll.

The cessation of the College of Dentistry alarmed the Dental Alumni Association almost as much as the medical crisis alarmed the Medical Alumni Association. On Feb. 12, 1913, the Dental Association presented to the Board of Trustees an urgent request to reopen the College of Dentistry—a request signed by 125 of the alumni, and also supported by the deans of the other dental colleges in Chicago. The alumni committee in charge consisted of Drs. E. D. Brothers, G. W. Cook, and A. C. Kingsley. Three months later Dr. F. B. Moorehead, now dean of the College, appeared before the Board to urge again that the College of Dentistry be reopened. After much discussion the Board made the guarded statement that "it would be desirable to organize a scientific department of dentistry when the medical school shall be well established." Nevertheless, the dental plans went forward vigorously, for on July 2, President James recommended that the College be reopened on the following Oct. 1, with four years of high school work, the regular standard of the University, as prerequisite. A total of \$20,000 for equipment and \$15,000 for salaries was appropriated, and Dentistry was thus enabled to go ahead on the same basis as the rest of the University. Chemistry, general bacteriology, general pathology, and physiology were taught in the medical building. "The faculty are committed to the task," said the *Bulletin* of the Alumni Association, "of building up a course of instruction which will prepare the

student for the largest possible service, both to the science and art of dentistry, and to society at large." The College of Dentistry charter and equipment had in 1912 been sold to the Chicago College of Dental Surgery. The College therefore started out anew in 1913 on an entirely new lease of life as an organic part of the University of Illinois.

The history of the College for the last few years is full of promise for the future. Our College has steadily grown, in a period when decreased enrollments in schools of medicine and dentistry have been expected. The registration of 163 in 1906 rose to 196 in 1920, and to 200 in 1921. At the present writing (Jan. 21, 1922) the College has 763 living alumni and 42 dead. Faculty members, both past and present, exclusive of those who hold degrees from the College and are therefore counted with the alumni, number 72 living and 6 dead.

Entrance requirements have been raised. Fifteen units of work from an accredited high school plus 30 semester hours of university work with a minimum of six hours in English, six in Chemistry and six in Physics and Biology, are now required. This marks the most distinct advance yet recorded in dental education.

Dean Moorehead, who has headed the College since its reorganization, graduated from the Chicago College of Dental Surgery in 1899, from the University of Chicago in 1900, Rush Medical College, 1906, and the University of Michigan, 1908. He joined the faculty of Rush Medical College in 1906, and of our College of Dentistry in 1908. His writings on dental subjects have been extensive, and he was president of the Chicago Dental Society in 1915-16.

# III—THE SCHOOL OF PHARMACY

BY DEAN W. B. DAY

Prior to 1852 there existed only a few scattered associations of apothecaries and druggists in this country. Among these organizations were the colleges of pharmacy of Philadelphia, New York, Maryland, Massachusetts and Cincinnati. Only the first three of these exercised teaching functions. In 1852, the American Pharmaceutical Association was formed, with the primary object of "the advancement of pharmaceutical knowledge and the elevation of the professional character of apothecaries and druggists throughout the United States." In the opinion of the first convention "this cannot be affected without extending the present means of education."

At the sixth annual convention of the American Pharmaceutical Association, four Chicago pharmacists were elected to membership. Two of these members, E. O. Gale and James D. Paine, were among those who led the movement to form a college of pharmacy in Chicago, at that time a city of nearly 80,000 and already an important commercial center.

On February 26, 1859, articles of incorporation for an organization of persons "desiring to associate themselves together for scientific purposes and mutual improvement" were prepared. The objects of the society were declared to be "cultivating, improving and making known a knowledge of pharmacy, its collateral branches of science and the best modes of preparing medicines . . . and giving instruction in the same by public lectures." The organization was named "The Chicago College of Pharmacy." Among the signers of the articles of incorporation were some of the best known pharmacists of the city: Franklin Scammon, E. O. Gale, George Buck, Dr. Frederick Mahla, Dr. John H. Rauch, James D. Paine, S. S. Bliss, F. A. Bryan, George Breck, Thomas B. Penton, L. F. Humeston and Thomas W. P. Mercereau.

On the evening of Sept. 5 a meeting of "the druggists of the city of Chicago" was held at the rooms of Bryant, Bell & Stratton's Commercial College. Dr. Franklin Scammon was made chairman and J. M. Woodworth secretary. The act of incorporation was read and approved and the Chicago College of Pharmacy came into being. Officers were elected and steps taken toward the establishment of a school of pharmacy.

Soon thereafter a constitution, by-laws and code of ethics were adopted. In the code of ethics, the use of the national pharmacopoeia is required, secrecy in the preparation of medicines is deprecated and the practice of both pharmacy and medicine by the same person is condemned as "involving pecuniary temptations incompatible with a conscientious discharge of duty." Pharmacists are also censured for allowing commissions to physicians on their prescriptions, as "we hold it to be unjust to the public and hurtful to the independence of both parties." Pharmacists are urged to prepare their medicines carefully and from pure materials and to expose fraud or adulteration in drugs, and further, "As we owe a debt of gratitude to our predecessors for their observations and researches which have thus far advanced our scientific art, we hold that every apothecary and druggist is bound to contribute his mite toward the advancement of his profession, by noticing and publishing the new ideas and phenomena which may occur in the course of his business."

The by-laws provided for a committee of reference to decide in cases of dispute between members arising from business transactions or from violations of the code of ethics, also for a committee of inspection to examine all drugs and medicines submitted to them and to report their findings. Members were not permitted to receive an apprentice for less than four years and it was obligatory that such apprentices attend two courses of lectures in the college.

The officers elected for the first year were: Dr. Franklin Scammon, president; F. A. Bryan, first vice-president; Dr. Frederick Mahla, second vice-president; James D. Paine, secretary and S. S. Bliss, treasurer. The trustees consisted in addition to the above of E. L. O'Hara, W. H. Muller, Edwin O. Gale, George Buck and L. F. Humeston.

Preparations for teaching were made at once. A faculty was appointed consisting of Dr. James V. Z. Blaney, then professor of chemistry at Northwestern University and at Rush Medical College; Dr. John H. Rauch, afterwards secretary of the State Board of Health, and Dr. Franklin Scammon, a pioneer druggist and botanist. The project was evidently in advance of the city and the times. It was conceded that the

West was not ready to support the undertaking, but these pioneers had both courage and determination.

The course opened on Nov. 7, 1859, with an introductory address by Dr. Rauch on "The History of Pharmacy." It continued for twenty weeks. Lectures were given upon three evenings each week, two hours each evening.

The lectures on chemistry by Dr. Blaney were delivered at Rush Medical College; those on pharmacy by Dr. Scammon and on materia medica by Dr. Rauch at the Lombard block, corner of Clark and Washington streets.

The attendance the first year was a little over forty and consisted largely of members of the College, of whom there were then about one hundred. Street cars were not yet in operation and the omnibuses, the only public conveyances, were retired at dark. There were no paved streets, but heavy planks were laid on State street and traffic was necessarily kept in the middle of the road. A few oil lamps, too far apart to be neighborly, afforded the only pretense of street lighting. The students, per-force, walked to the lectures.

The students were earnest young fellows, employed in drug stores during the day, and though the course was necessarily presented in the briefest manner, they were encouraged to read, study and experiment, utilizing the opportunities afforded in the shops.

Manufacturing pharmacists were just beginning; the so-called "elegant" pharmaceuticals, elixirs, fluid extracts, coated pills, etc., were not yet in vogue; the iron mortar, drug mill, drum sieve, percolators and pill machines were in daily use. The students made many of the medicinal preparations and were accustomed to relate their experiences in class and to receive suggestions toward overcoming their difficulties. The teachers possessed the equipment necessary for demonstration of the lectures, but there were no laboratories. Students who were sufficiently interested, contrived to assemble primitive apparatus and made good use of it during their spare time in the drug stores. The microscope was referred to and exhibited, but chiefly as a curiosity. At the close of the first course, Professor Blaney announced to the class that he had not had time even to touch on organic chemistry but that if the students desired to avail themselves of the opportunity, he would gladly give the instruction without charge, other than his railway fare and hotel for the night, as he resided in Evanston and there were no trains at night. Three students accepted the proposition, one of whom was a civil engineer who had taken the course in chemistry as an aid to his profession. At the close of this course the first diplomas of the college were conferred upon Thomas Whitfield and Henry Tomboeken.

The second course of lectures was begun in 1860 but the financial panic of 1859-60 and the political excitement and unrest brought the course to an early close. The Civil War broke out soon afterward, some of the teachers and many of the students enlisted and the course was suspended, though lectures upon chemistry and pharmacy by Dr. Mahla and upon materia medica by Dr. James Adams Allen, afterward president of Rush Medical College, were given during the winter of 1861-2.

In February, 1867, the College was reorganized. E. H. Sargent was elected president, George Buck, vice-president, James W. Mill, secretary and Albert E. Ebert, a trustee. The membership of the College was enlarged; many pharmacists outside of Chicago joined the organization; monthly meetings were held at which papers were read; three delegates were accredited to the convention for revising the United States Pharmacopoeia, and one delegate, A. E. Ebert, was sent in the summer of 1867 to the International Pharmaceutical Congress in Paris, and to the British Pharmaceutical Conference in Dundee, Scotland. As it happened, the appointment of Mr. Ebert to these conferences abroad was most fortunate for the College, as attention was called to the institution which resulted in substantial aid a few years later.

At the annual meeting in September, 1867, a new constitution and by-laws were adopted, a section of which declared the purposes of the organization as follows:

"Its aim is to unite the educated and reputable pharmacists of the Northwest in the following objects: The advancement of the science and art of pharmacy, by diffusing scientific knowledge among pharmacists; the establishment of a school of pharmacy; the discouragement of the sale or use of inferior or adulterated drugs, chemicals and preparations; the restriction of the dispensing and sale of medicines to regularly educated druggists and pharmacists."

Shortly thereafter, a proposition was received from Rush Medical College tendering the College of Pharmacy the use of several rooms in return for access to the library and cabinet of specimens belonging to the latter. Negotiations were unsuccessful, however, but as an evidence of good feeling the College tendered the medical faculty the use of the cabinet and library without compensation.

Plans looking toward the resumption of the School were made early in 1868 and the trustees were empowered to take measures to establish a course of lectures the ensuing winter. Rooms were secured in Rice's Building, Dearborn street near Randolph. Two years passed, however, before arrangements could be completed.

Meanwhile, N. Gray Bartlett, a member of the class of 1860-61 whose studies had been interrupted by the war, proposed the establishment of a monthly journal "devoted to the interests of chemistry, pharmacy and the collateral sciences" to be published by the authority of the College as a means toward the re-establishment of the School. As a result, a monthly journal, the *Pharmacist*, the third pharmaceutical journal in America and the first in the West, made its bow in September, 1868. The first article in the initial number, "Pharmaceutical Education," was contributed by E. H. Sargent, then president of the College, while the chief editorial, by N. Gray Bartlett, discussed the meeting of the American Association for the Advancement of Science, held that year in Chicago.

On Sept. 30, 1870, the lectures were resumed with a faculty consisting of Blaney, Rauch, Bartlett and G. M. Hambricht. The lectures in chemistry were given at Rush Medical College, the others at the rooms of the College on Dearborn street. The class numbered twenty-eight.

In his presidential address in 1871 Mr. Sargent urged a separate course of lectures for the junior and senior classes, for, at that time, following the custom of many medical schools, the second year's instruction was merely a repetition of the first. He asked also that a permanent home for the college be planned. A committee of the trustees had prepared a draft for a state pharmacy law, which was approved for submission to the next legislature. Dr. Blaney now resigned from the faculty and Mr. Ebert was elected professor of pharmacy.

Some forty or more students were enrolled for the course of 1871-72 but only three lectures had been given when the Great Fire destroyed the equipment. The library, apparatus and museum,—the accumulation of years,—were suddenly wiped out. Nothing daunted, the members of the college entered immediately upon a vigorous effort to retrieve the loss and establish the school anew. A notice published in the *Pharmacist* in November, 1871, announced this intention and asked the aid of pharmacists everywhere, since most of the members of the College had lost all they possessed. Help came promptly. Pharmacists throughout the world but especially those of Great Britain gave generously. Books, apparatus, supplies and money came in surprising quantities. A circular letter was issued inviting all the druggists of the Northwest to join the college. At the annual meeting Mr. Sargent as the retiring president said: "We have met today more for the purpose of reorganizing than to review the past. We shall proceed to elect officers for another year,—a year of hard work, and, we hope, of great results. Some will leave us in adversity, and they may declare our work a failure; yet the seeming loss is a positive gain. We want none who will add discouragement to our burden; but we do want the hearty co-operation of all who believe that there is useful work to be done, and are willing to help in its doing. . . . ."

"Great as have been our losses, they are not irretrievable; time and faithful effort will enable us to do again all and more than we have yet accomplished. Chicago, we believe, shall rise again. From her ashes shall come forth beauty; not only shall she rise in the pleasant homes, the lofty churches, the business palaces, and the busy workshops, but in all that pertains to education, refinement, the arts and sciences, and in all that makes us better and happier. Let us strive as becomes men to do our part in the great work of reconstruction. Our reward shall be as sure, and the result as certain, as that effect will follow cause. Thus faithful to duty, and so laboring for the good of others, it may with truth be said of us that we have not lived in vain."

Early in 1872, temporary quarters consisting of a lecture room and a library were fitted up in the new Rice's building, 77 Dearborn St. A faculty was elected consisting of James W. Mill, pharmacy, D. B. Trimble, materia medica, N. Gray Bartlett, chemistry, and H. H. Babcock, botany. In the "Sixth Annual Announcement," dated 1872, courses in these subjects were outlined. The requirements for the diploma were stated. The candidate "must be of good moral character, must have arrived at the age of twenty-one years, have attended two full courses of lectures and have had experience of at least five years in the drug business." He was also required to submit an original dissertation or thesis upon some subject related to materia medica, pharmacy or chemistry.

When the session began, a large shipment of books and scientific apparatus was received from the pharmacists of Great Britain. The Pharmaceutical Society of London led by Professor Atfield had raised several thousand dollars which had been wisely

expended in the purchase of this equipment. At the same time, French and German pharmacists sent valuable sets of books, American pharmacists and manufacturers contributed fixtures, glassware, drugs and cash, and the school started its sixth year with bright promise.

The Alumni Association was organized in 1874 with F. M. Goodman, president and H. W. Buchman, secretary.

In 1875 Dr. Trimble resigned and was succeeded by Professor Herod Dailey Garrison, a man of versatile talents, exceedingly popular with his students and colleagues and destined to exert a marked influence on the school. Dr. Garrison had been an army surgeon, a pharmacist, a drug manufacturer, a traveling lecturer and an expositor of popular science. He taught at various times all the subjects of the curriculum, and was for a time the editor of the *Pharmacist*. In the same year Professor Babcock was appointed director of the newly founded Chicago Botanical Garden which occupied a part of what is now Washington Park. The abandonment of this project the year following was a great blow to Babcock, who had devoted his time and energy, without compensation, to the building up of a garden which should be a credit to the city and the state. A short time later, failing health compelled him to give up his teaching and in 1877 he was succeeded by another well-known botanist, Professor Edson S. Bastin.

For a decade the need of laws to regulate the practice of pharmacy had been felt; drafts of proposed laws had been published in the *Pharmacist* and unsuccessful efforts had been made to secure the passage of such legislation. It was realized, however, that the support of the pharmacists of the entire state must be enlisted. Accordingly in 1880 the members of the college took an active part in organizing the Illinois Pharmaceutical Association, which, the following year, secured the passage of the first pharmacy law in Illinois.

The project of a home for the School, where modern laboratories and better facilities for the growing classes would be provided, had long been discussed. The rooms in Rice's building had been vacated in 1876 for larger quarters occupying the upper floor of a two-story building at Wabash avenue and Jackson street, where a laboratory was installed. Four years later this space had proved inadequate and another move was made, this time to the Art Institute building, then located at VanBuren street and Michigan avenue.

It was now proposed that the society reincorporate as a stock company and by the sale of stock secure the funds necessary to erect a building. Another plan, advocated by some of the members, was to organize a building association which would erect a building and lease it to the society for school purposes.

While these suggestions were under consideration, J. H. Clough, who owned a vacant lot on South State street near Polk street, offered to erect there a suitable building if the society would lease it for a term of years. The offer was accepted and the twenty-fifth anniversary of the founding of the College was signalized by the occupation of the new building. The lecture hall with a seating capacity of six hundred was named Atfield Hall in honor of the distinguished English chemist whose efforts had resulted in the generous gifts to the College a decade before. Two large and well-equipped laboratories and an office and library as well as faculty rooms and store rooms were also provided. Heretofore the lectures had been given in the evening and laboratory instruction was optional. This was now changed—lectures were given during the afternoon and laboratory work in the morning, both being obligatory; a graded system of instruction with a division of the course into junior and senior terms was established and the faculty was strengthened by the addition of Professor Oscar Oldberg and Dr. John H. Long. The two years following (1884-86) were most prosperous; the attendance grew rapidly, the equipment was extended, microscopes were purchased and the courses developed so as to occupy two sessions of eighteen weeks each, with graduation at the end of this period. Then came dissension; some of the members disapproved of graduating students within one year; the adjustment of the salaries of the faculty caused friction; Professor Oldberg was elected dean and advocated changes in the course and in the requirements which were not favored by the majority of the trustees. A split in the society followed: Messrs. Sargent, Dyche, Maynard and Patterson withdrew from the organization taking with them Professors Oldberg and Long, and a new college of pharmacy was organized which shortly became affiliated with Northwestern University.

In the general unrest and excitement, the *Pharmacist*, which had in great measure fulfilled its mission, was merged into the *Western Druggist*. There followed a period of severe competition between the old school and the new, which was not conducive to the growth or the educational standards of either. Almost to a man, the alumni



rallied to the support of the old school. A number of efforts were made to unite the rival institutions, but without avail. The faculty of the older school, recognizing the advantages which its competitor enjoyed through its University connections, proposed an affiliation with Lake Forest University. The trustees opposed this plan. Mr. Ebert especially was urgent in his plea that no university affiliation except with the state university be considered. The faculty led by Professor Garrison was so strongly committed to the affiliation scheme that when the trustees rejected their plan, bitterness and dissatisfaction grew, until in 1890 Professors Garrison, Bastin, Stuart and Galloway withdrew from the college. Garrison died soon afterward. Bastin and Stuart joined the faculty of the Northwestern School of Pharmacy. Galloway qualified in medicine and entered on the practice of that profession. Under discouraging circumstances the officers of the college strove to "carry on." A new faculty was secured. C. S. N. Hallberg, already prominent as a writer on pharmaceutical topics, was assigned to pharmacy. F. S. Hereth, a well-known pharmaceutical chemist, took charge of the pharmaceutical laboratory. N. Gray Bartlett was recalled from his retirement to serve as senior professor of chemistry. Dr. Albert G. Manns, a graduate of the College as well as of the University of Illinois and the University of Berlin, gave physics and qualitative analysis. Dr. C. Gilbert Wheeler was junior professor of chemistry. Dr. Henry C. C. Maisch, son of Professor John M. Maisch of Philadelphia, and who had recently received his doctor's degree at Gottingen, was professor of botany and materia medica.

Dr. Wheeler resigned in 1891, as did also Dr. Maisch. The latter was succeeded by Professor F. M. Goodman, who was at once elected dean.

The summer sessions were now discontinued, and the school year lengthened to seven months. In 1892 a laboratory devoted to drill in the dispensing of prescriptions was installed. In 1893 Dr. Manns resigned to become chief chemist for a large packing concern. Dr. J. A. Wesener succeeded him but after serving for a year was replaced by W. A. Puckner.

The Columbian Exposition (1893) brought many visitors to the city and the college enjoyed its share of the general prosperity; the attendance again reached 225. An interesting exhibit consisting of preparations, drawings, and specimens made by the students was shown at the exposition and received an award of a medal and diploma. In 1895 Professor Bartlett retired. In the preceding year the lease on the building occupied by the school had expired and had been renewed at an increased rental. The financial conditions following the World's Fair were difficult but the officers and members of the college again began to cast about for a better building and a more suitable location. The project of forming a stock company was revived but met with much opposition. Mr. Ebert determined that the school should not be placed in a position where it might become a privately-owned institution. He again advocated turning it over to the State University. Accordingly, overtures were made to President Draper and the trustees of the University with the result that on May 1, 1896, the Chicago College of Pharmacy became a part of the University of Illinois. At the suggestion of the alumni an advisory board of pharmacists nominated by the Illinois Pharmaceutical Association and appointed by the University was formed and has served to keep the pharmacists of the State in close touch with the institution.

During the first eight years of its life as a part of the University the School received no support from the University or the State. But in 1904, the School was moved to larger and better quarters at Michigan avenue and Twelfth street (Roosevelt road) and several thousand dollars was expended by the University for equipment. In 1907 an appropriation for the School of Pharmacy was asked by the University and granted by the State Legislature. In 1904 Professor Puckner resigned and was succeeded by A. H. Clark. In 1910 Professor Hallberg died and C. M. Snow was appointed to the chair of pharmacy. In 1912 Professor Goodman's failing health compelled his resignation. He was succeeded by W. B. Day, who had been a member of the faculty as assistant, instructor and professor since 1892. He became Dean in 1919. In 1916 the School year was lengthened to nine months and the entrance requirements were considerably increased.

Up to this time the School had occupied rented quarters, but in December, 1915, the University purchased for the School the buildings at 701 to 707 South Wood street, which were remodeled, newly equipped and occupied by the School during the summer of 1916. The Northwestern University School of Pharmacy was merged with the University of Illinois School of Pharmacy in 1917, thus uniting the rivals of thirty-one years. Professor M. A. Miner of the Northwestern Faculty was added to the faculty of the School until his retirement in 1919. In 1920, Professor E. N. Gathercoal, who

had been instructor in pharmacognosy for some years, was made assistant professor in that department.

The Great War decimated the classes in 1918. One of the teachers and many of the students enlisted, and others remained in school as members of the Student Army Training Corps. A manufacturing laboratory was installed and its use offered to the government in the hope of aiding in the inspection and manufacture of medicines and war supplies. However, the early close of hostilities prevented the fulfillment of these plans.

In common with other departments of the University, the School of Pharmacy has experienced during recent years an increase in attendance that has taxed the capacity of the class rooms to the utmost.



## NOTE

An attempt has been made to record concerning each graduate (1) full name, (2) degree or degrees, (3) present occupation, (4) date and place of birth, (5) names of parents and date and place of birth of each, (6) preparation for University, (7) membership in societies and fraternities, (8) University honors, (9) services and achievements, (10) membership and office in important organizations, (11) date and place of marriage, with name of husband or wife, (12) names of children and dates of births and deaths, and (13) present address.

Unless otherwise noted, all degrees were received at Illinois.

Under (7) much material that may seem trivial has been included because of the interest attaching to details of undergraduate life. Two addresses have in most cases been given, the *home address* being more or less permanent, the *business address* being subject to frequent change.

An asterisk (\*) indicates that the person before whose name it stands is dead. A dagger (†) indicates that the person after whose biographical sketch it appears has not responded to letters and that the sketch has been prepared from such information as could be obtained elsewhere. Since mail addressed to these persons has not been returned the addresses are presumably correct. A double dagger (‡) indicates that the address is the latest known, but incorrect. Biographies and addresses were revised in accordance with information received on or before Jan. 18, 1922, for the first 199 pages of the book; Jan. 27 for pages 200 to 231 inclusive; and Feb. 11 for the remainder. The book as a whole includes graduates through the Classes of 1921, and faculty appointments up to January 1, 1922.

In many cases the subjects of sketches have kindly submitted detailed lists of writings so long that all could not be included. These, together with all other material used in compiling this and earlier editions of the Alumni Record, are preserved in the office of the Alumni Association. Additional material, corrections, photographs—anything of biographical significance—sent to this office will be filed and preserved.

---

The Editor is indebted to all who have helped in the compiling of this book, especially to the Deans and staffs of the three divisions, to Dr. J. M. Krasa, Secretary of the College of Medicine Alumni Association, Dr. E. L. Heintz, and Dr. M. R. Weidner; and to Miss Ruth Signor, '10, who as Assistant Editor has carried on the detail work with a high degree of fidelity and intelligence.



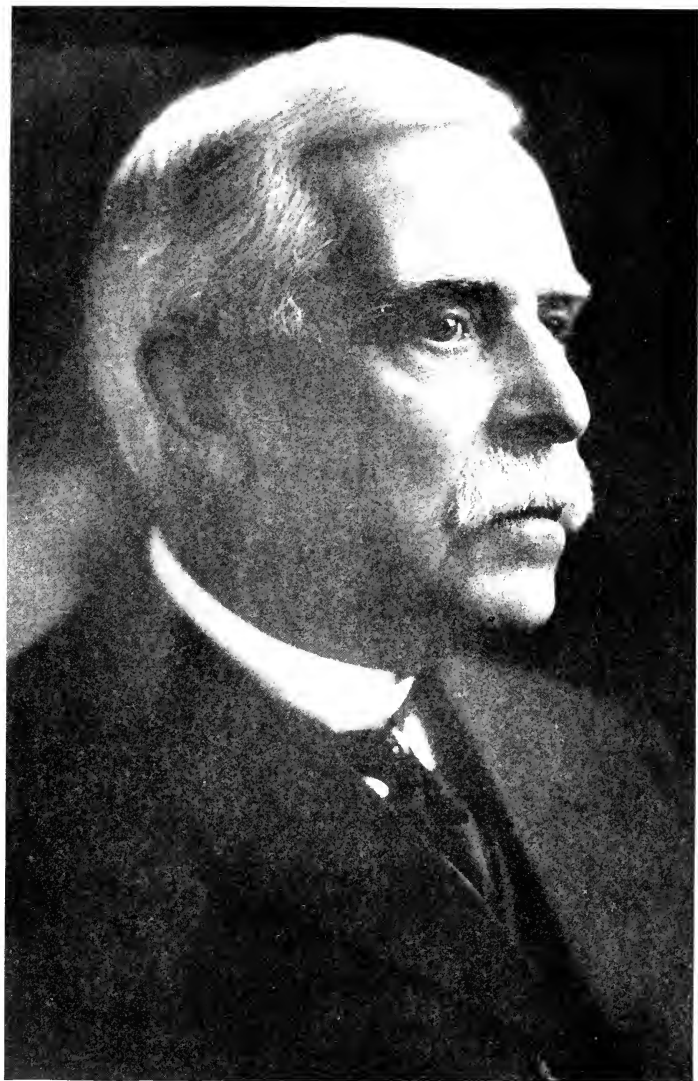

WILLIAM E. QUINE

*Formerly Dean of the College of Medicine, and now  
Professor Emeritus*

# Part I.—COLLEGE OF MEDICINE

College of Physicians and Surgeons, 1883-1897;  
College of Medicine, University of Illinois, 1897—.

## CLASS OF 1883 (26 LIVING, 26 DEAD)

### WILLIAM B. ABBOTT

Phys. and Surg.; M.D.; b. 1851. At one time located in North Yakima, Wash. *Address*, Sunnyside, Wash.†

### \*GEORGE WILLIAM ARNOLD

Phys. and Surg.; M.D. At one time located at Valparaiso, Ind. Deceased.

### \*JAMES H. AULD

Phys. and Surg.; M. D. Formerly located at Knoxville, Ia. Deceased.

### JAMES MILES BROOKS

Phys. and Surg.; M.D.; b. 1857. Gen. Med. practice, Storm Lake, Ia., 1918; later at Newell, do. *Address*, 1721 Pleasant St., Des Moines; *bus. add.*, Equitable Bldg., do.†

### \*ROBERT WELLESFORD BUCHANAN

### WALLACE WALTER BUCHANAN

Phys. and Surg.; M.D. Gen. Med. practice, 1425 Brush St., Detroit.†

### \*THOMAS FRANCIS BURKE

Phys. and Surg.; M.D. Gen. Med. practice, Dewitt, Ia. Deceased.

### FRANCIS COOK CALDWELL

Physician; M.D.; b. O 16, 1850, Rochester, Pa.; s. Joseph and Katherine (Flanagan) Caldwell. Indian War, 1871-76. Mem., A. F. A. M. Married Ella Foltz, 1878. Child, Nellie, b. Mr 3, 1881. *Address*, 4617 Kenmore Ave., Chicago; *bus. add.*, 35 S. Dearborn St., do.

### \*JOHN WESLEY CARHART

Phys. and Clergyman; M.D.; b. 1835. Co. Phys. Lampasas Co. Tex., 3 yrs.; Clergyman of M. E. Church many yrs.; said to have built the first automobile of the present-day type. Mem., State Med. Assn. of Tex. Died D 28, 1915, San Antonio, Tex.

### CHARLES MATHEW COE

Phys. and Surg.; M.D.; b. 1858. Gen. Med. practice, *Address*, 3218 E. 7th St., Kansas City, Mo.; *bus. add.*, Grand Ave. Temple, do.†

### HENRY CHARLES DARBY

Physician; M.D.; b. Ja 21, 1855, Bridgewater, Eng.; s. Charles (b. 1829, Eng.) and Elizabeth A. (Eddington) Darby (b. 1831, Eng.). Prepared in Waukegan, Ill., and Univ. of Mich., 1880-82. Located in Wheeler, Ind., 1883; Wilmot, Wis., 1884-1918; Grays Lake, Ill., 1918—. Mem., Local Exemption Bd., Kenosha Co., Wis., 1917-18. Mem., Kenosha Co. Med. Soc.; Wis. State Med. Soc. Married My 9, 1883, Lake Co., Ill. Children: Raymond J., b. 1884; Lillie E., b. 1886;

Edith B., b. 1888; Charlotta A., b. 1890; Earle M., b. 1892; Eva, b. 1898. *Address*, Grays Lake, Ill.; *bus. add.*, do., and Wilmot, Wis.

### CHARLES HERMAN DE WITT

Phys. and Surg.; M.D.; b. 1859. Gen. Med. practice, Tacoma, Wash. *Address*, 1109 N. Prospect St., Tacoma, Wash.; *bus. add.*, 2501 6th Ave., do.†

### \*RALPH B. DYER

Phys. and Surg.; M.D. Formerly located in Ottawa, Ill. Deceased.

### GEORGE HENRY EDICK

Phys. and Surg.; M.D.; b. 1857. Gen. Med. practice, Los Angeles; formerly at 210 Broadway, Pueblo, Colo. *Address*, 832 S. Hope St., Los Angeles.†

### ELIHU NOBLE ELLIOTT

Phys. and Surg.; M.D.; b. S 12, 1861. *Address*, 639 Sheridan Road, Chicago.

### \*CLAUDE MELNOTTE FERRO

M.D.; b. West Chester, N.Y.; s. Thomas Ferro. Prepared in New Orleans. Grad. work, Brooklyn, N.Y. Located in Danbury, Conn.; Petersburg, Ind.; Tracey, Minn.; Minneapolis; Denver; Marshall, Minn. Mem., A. F. A. M.; M. E. Church. Married Louise Forbes, F 9, 1876. Children: Harry, b. Je 12, 1878; Bernard, b. Je 1882; Fairy, b. Ap 1884; Azedah, b. Ag 3, 1885. Died 1910.

### JAMES ALBERT GAFFORD

Phys. and Surg.; M.D.; b. J1 1, 1853, Eddyville, Ia.; s. Joseph C. and Dorcas (Sherwood) Gafford. Prepared in H. S. Pres., Class of 1883, Coll. of Med. Gen. Med. practice. Surg., Co. B., Kan. State Militia. Mem., A. F. A. M.; K. P.; M. W. A.; Internat. Assn. Ry. Surgs.; Med. Soc. of State of Calif.; Los Angeles Co. Med. Soc. Married Margaret M. Cummings, Ja 17, 1904, Colorado Springs, Colo. Children: James A., Jr., b. My 5, 1906; Esther E., b. Ap 16, 1909. *Address*, 231 S. Pacific Blvd., Huntington Park, Calif.

### \*JOHN BRANHAM HARRIS

Phys. and Surg.; M.D. Gen. Med. practice, Victor, Neb. Deceased.

### \*ISAIAH MERRILLS HARSII

Phys. and Surg.; M.D. Gen. Med. practice, Griswold, Ia. Deceased.

### \*ZACHARY TAYLOR HARVEY

Phys. and Surg.; M.D.; b. 1852. Formerly located in Brooklyn, Ill.; later in Council Grove, Kan. Mem., Golden Belt Med. Soc.; Kan. State Med. Soc.; A. M. A. Died N 15, 1901, at his home in Council Grove, Kan.

## JOHN JAY CRITTENDEN HOOVER

Surg. and Gynecol.; M.D.; b. Mr 29, 1861, Buford, Ky.; s. L. G. and Julia A. (Westerfield) Hoover. M.A., Evansville Coll., 1878. Attending Surg. Specialist, U. S. Pub. Health Serv., World War. Mem., A. F. A. M.; B. P. O. E.; Red Men; Baptist Church. Married Imogene Mosely, Mr 26, 1892, Hartford, Ky. Address, Hoover-Foster Bldg., Owensboro, Ky.

## DANIEL DE KALB JAY

M.D.; b. D 27, 1851, Floris, Ia.; s. David and Matilda (Dunlavy) Jay. Gen. Med. practice, Pulaski, Ia.; San Bernardino, Calif. Mem., Christian Church; A. F. A. M. Married Martha P. Monroe, Mr 15, 1877, Floris, Ia. Children: Eulalia J., b. Ag 15, 1878; Mary J., b. Ja 6, 1881; Lillian J., b. S 16, 1885. Address, 630 6th St., San Bernardino, Calif.

## \*ALVAH NELSON KEITH\*

Phys. and Surg.; M.D.; b. 1853. At one time located at 3600 Rokeby St., Chicago. Died Je 20, 1919.

## \*THOMAS KIRKPATRICK

Phys. and Surg.; M.D.; b. My 2, 1858, Highland Center, Ia.; s. Minor (b. Ap 29, 1816, Va.) and Hannah Kirkpatrick (b. Mr 25, 1819, O.). Prepared in Kirksville, Mo., State Normal School. Gen. Med. practice, Westphalia, Kan., 33 yrs.; Topeka, do., 11 yrs.; Sec., State Board of Health, 3 yrs.; Garrett, Kan., 19 yrs. Asst. Surg., 1st Kan. State Militia for a number of yrs. Married Kate Florence Sage, S 25, 1884, Agency, Ia. Children: Keith, b. 1885 (died 1885); Eva Hazel, b. Ap 25 1887; Joe, b. Mr 5, 1889; Thomas Sage, b. Ag 3, 1893; Joyce Taylor, b. My 18, 1895; Ramona, b. JI 15, 1899. Died Je 11, 1916, Garrett, Kan.

## WILLIAM L. LINABERY

Phys. and Surg.; M.D.; b. 1859. Gen. Med. practice, Princeton, Ill. †

## HALSEY EDWIN LOVEJOY

(Brother of Walter, '83, M.D. Father-in-law of Floyd B. Langdon, '15, M.D.)

Physician; M.D.; b. Ap 29, 1857, Des Moines, Ia.; s. James Collins (b. Je 26, 1819, Tunbridge, Vt.) and Emeline (Bunnell) Lovejoy (b. Ja 4, 1829, O.). Prepared in country sch., in Keokuk, Ia., 1880-81, and Rush Med. Coll., 1882. Located in Rippey, Ia., 1883-1909; Rocky Ford, Colo., 1909—. Married S 20, 1887, Rippey, Ia. (wife died O 31, 1893); Ja 4, 1898, Bayard, Ia. Children: Lottie L., b. S 14, 1889; Edwin, b. Ap 28, 1900; Elijah Parish, b. O 20, 1901. Address, Second and Willow Sts., Rocky Ford, Colo.; bus, add., 401 S. Main St., do.

## WALTER LOVEJOY

(Brother of Halsey Edwin, '83, M.D.)

Miner; M.D.; b. S 19, 1854; s. James C. (b. Je 24, 1819, Vt.) and Emeline (Bunnell) Lovejoy (b. Ja 4, 1829, O.). Prepared in pub. schs. M.D., Keokuk Coll. of Phys. and Surgs., 1878. Located in Coon Rapids, Ia., three yrs.; Rippey, do., three yrs. Married Laurena Perkins, S 1882, Des Moines, Ia. (died 1901). Children: James W., b. 1888; Addison V., b. 1890; Maude, b. 1894. Address, Unity, Ore.

## \*JOHN R. McCULLOUGH

Gynecologist; M.D.; b. 1836. Gen. Med. practice, 43 yrs. Asst. Surg., 1st Wis. Vol. Inf., Civil War; a prisoner in Libby Prison. At one time located at 2901 W. Adams St., Chicago. Died My 4, 1916, Chicago.

## \*LEVI MATHIEU

Phys. and Surg.; M.D.; b. 1850. Formerly located in St. Anne, Ill. Died D 11, 1904 at his home in Chicago.

## ORRIN P. MAXSON

Retired Phys.; b. 1855. Formerly Phys. and Surg., Waukegan, Ill. Address, Waukegan, Ill. †

## ROBERT JAMES MORTON

Physician; M.D.; b. JI 1858, St. Louis. Physician, 37 yrs. Married, 1885. Children: Warren Robert; Stella; Clare A.; Foster G. Address, Clay Center, Kan.

## \*JAMES SHERBOURNE RIGGS

Physician; M.D.; b. 1831. Army serv., Civil War. One of earliest practitioners of Redlands, Calif. Died O 8, 1908, Redlands, Calif.

## WILLIAM M. ROBERTSON

Physician; M.D.; b. F 23, 1844, Ohio; s. William and Esther (McKibon) Robertson. Prepared in Birmingham (Ia.) Acad., 1866-67. M.D., Coll. of Phys. and Surg., Keokuk, Ia., 1870. Gen. Med. practice, Denver. Mem., 1st United Presby. Church; G. A. R. Auth.; Various Med. books. Married Mary A. Park, 1870. Children: Clarence A.; Hugh L.; Mary B. Address, 946 11th St., Denver.

## \*CHARLES GODFREY ROEHR

Phys. and Surg.; M.D.; b. 1857. Formerly located at Ft. Pierce, Fla.; 2700 Division St., Chicago; Asst., Bacteriol., Coll. of Med., 1898-1902. Mem., Ill. State Med. Soc.; A. M. A. Deceased.

## ISAAC NEWTON ROSS

Phys. and Surg.; M.D. Gen. Med. practice, Riley, Kan. †

## \*JOHN THOMAS ROTHWELL

Phys. and Surg.; M.D. Gen. Med. practice, Bloomfield, Mo. Deceased.

## \*WILLIAM CHESTER ROY

Physician; M.D.; b. 1855. M.D., New York Univ., 1884. Gen. Med. practice, Chicago, 1883-89; Jacksonville, Fla., 1899-1912. Died S 30, 1912, at the home of his mother, Jacksonville, Fla.

## WILFRED HAMILTON SCHUYLER

Phys. and Surg.; M.D.; b. S 13, 1859, Albany, N. Y.; s. William H. (b. 1836, do.) and Oella (Brown) Schuyler (b. 1838, Kalamazoo, Mich.). Prepared in Chicago H. S., Kalamazoo Coll., 1877-78; Mich. Univ., 1879-81; Rush Med. Coll., 1881-82. Located in Chicago; Coeur d'Alene, Idaho; Murphy, do. Spanish-Am. War. Mem., Idaho State Med. Soc.; A. M. A. Married Nora Rock, Ja 15, 1891, Boise, Idaho. Children: Oella, b. Ap 8, 1895; William J., b. Mr 15, 1897; Mabel, b. F 19, 1899. Address, Murphy, Idaho.

## \*FRANK LESTER SHERMAN

## HENRY STEWART SKINNER

Retired; b. 1862. Formerly Phys. and Surg., Sapulpa, Okla. Address, Sapulpa, Okla. †

## \*JOSEPH HENRY SOPER

Physician; M.D.; b. 1844. Mem., Med. Soc. of the State of Calif. Army Serv., Civil War. Died O 2, 1908, Seattle.

## \*THEODORE HENRY SPENCER

Phys. and Surg.; M.D. Gen. Med. practice, Gladwin, Mich. Deceased.

## \*IRVING MELROYS SWEAT

Phys. and Surg.; M. D. Gen. Med. practice, Mt. Vernon, Wis. Deceased.



## JAMES HIRAM TANQUARY

Phys. and Surg.; M.D.; b. Ap 2 1856, Bellmont, Ill. Gen. Med. practice, St. Louis, Mo. Married 1880, Mt. Carmel, Ill., Address, 5476 Vernon Ave., St. Louis, Mo.; bus. add. 930 Belt Ave., do.

## JOHN PINCKNEY THATCHER

Phys. and Surg.; M.D.; b. 1859. Gen. Med. practice. Address, Coweta, Okla.†

## \*CHARLES M. THOMPSON

Phys. and Surg.; M.D.; b. 1865. At one time Health Off., Elk Rapids, Mich. Mem., first Village Council, do. Mem., Mich. State Med. Soc. Died My 10, 1909.

## \*EDWARD ALEXANDER VAN TUYL

Phys. and Surg.; M.D. Gen. Med. practice, Riverside, Ill. Deceased.

## \*HARRISON S. WALRATH

Phys. and Surg.; M.D.; b. 1842. Formerly Phys. and Surg., 430 Wabasha St., St. Paul. Died D 29, 1902, St. Paul, Minn.

## WILLIAM HENRY WEAVER

M.D.; b. D 25, 1857, Lena, Ill.; s. Abraham and Margaret (Grossman) Weaver. Prepared in Univ. of Mich., B.S., Carthage Coll., 1879. Intern, Cook Co. Hosp., Chicago, 1883-85; located in Chicago, 1883-1904; New Orleans, 1904—. Auth.: Articles on Sodium Citrate in Pneumonia, *Orleans Med. and Surg. Jour.*, 1912; *N. Y. Med. Jour.*, N 7, 1919. Mem., St. Johns Lodge, 153, A. F. A. M.; Orleans Parish Med. Soc.; La. State Med. Soc. Married Mary Josephine Baneroft, Mr 29, 1888. Child, William Baneroft, b. Je 28, 1889. Address, 715 Pelican Ave., New Orleans, La.

## MORRIS ROBERT WEIDNER

Phys. and Surg.; M.D.; b. N 2, 1856, Adamstown, Pa.; s. Martin L. Landis (b. My 5, 1824, Douglas Tp., Pa.) and Mary Ann (Reinhart) Weidner (b. Je 1, 1834, East Coventry, Pa.). Prepared in Mt. Pleasant Sem. and Kallynean Acad., Boyertown, Pa. Med. and Surg. Practice, Dolton, Ill., 1883—. Mem., Bd. of Educ. (Pres., 12 yrs.); Pres., Village of Dolton, 11 yrs. Mem., Chicago Med. Soc.; Ill. State Med. Soc.; A. M. A.; Am. Assn. Ry. Surgs.; Pa. Ry. Surgs.; Evangelical Lutheran Church; A. F. A. M.; I. O. O. F.; K. P. Married Catharine Jane Griesemer, N 30, 1886; Esterly, Pa. Children: Marion Lois, N 25, 1895; Neola Virginia, b. Ja 11, 1899; Catharine Eleanor, b. Jl 5, 1903; Morris Robert, Jr., D 24, 1904. Address, Dolton, Ill.

## CLIFFORD BROWN WOOD

Phys. and Surg.; b. D 14, 1859, Cincinnati; s. William W. and Elizabeth (Tait) Wood. Prepared in South Div. (Chicago) H. S. and Univ. of Mich., Sch. of Pharm., 1877-8. Intern, Cook Co. Hosp. 1883-4; Mem., Honolulu Bd. of Health 1893-1900; Pres., Bd. of Health, 1900; Attending Surg., Queen's Hosp., 1890-1920; Trustee, Queen's Hosp., 1920. Advisory Bd. of Examiners, World War. Mem., Hawaiian Med. Soc. (Pres. 1898); Noble A. A. O. N. M. S.; A. F. A. M., 32<sup>d</sup>; Knight Templar. Married Genevieve Gilmore, O 19, 1887, Honolulu, T. H. Children: Dorothy, b. 1890; Sanford Dale, b. 1899. Address, 1566 Thurston Ave., Honolulu, T. H.; bus. add., 166 Beretania St., do.

## \*JAMES WALTON WOOD

M.D.; b. 1856; Health Off., Long Beach, Calif., 1887-98; Mem., Local Sch. Bd., 9 yrs.; Dir., Nat. Bank, Long Beach, Calif.; Local Surg., Southern Pacific, Salt Lake and Pacific Electric railways. Mem., A. M. A. Died Jl 5, 1917, Long Beach, Calif.

## CLASS OF 1884 (25 LIVING, 27 DEAD)

## \*HAROLD BERNARD ANDERSON

Phys. and Surg.; M.D.; b. 1865. Gen. Med. practice, Beloit, Wis. Died O 7, 1921

## ELMER E. BABCOCK

Phys. and Surg.; M.D.; b. 1859. Formerly at 6015 Indiana Ave., Chicago; Prof., Surg. Anat., Coll. of Med., 1891-94; Recording Sec., do., 1891-93. Address, 1730 A St., Lincoln, Neb.†

## CHAUNCEY LEVI BARBER

Phys. and Surg.; M.D.; b. Mr 5, 1858, Ionia Co., Mich.; s. Grove Pike (b. Mass.) and Mary Jane (Kelsey) Barber (b. N.Y.). Prepared in Portland (Mich.) H. S., Albion Coll., Albion, Mich., 1880-82, and Univ. of Mich., 1882-83. Ediosphian. Grad work in Surg., Rochester, Minn.; do., Coll. of Med. in Ophthalmol. and Otology, Univ. of Mich. Located in Ithaca, Mich., 1884-94; Albion, do., 1894-99; Lansing do., 1899—; Pioneer Surg. Gratiot Co., Mich. Capt., M. C., U. S. A., Mr 14, 1918—. Surg. Service, Mr 14, 1918-Je 1919. Reconstruction work in Physic-Therapy Dept., Je 1919—; Dir., of do., U. S. A. Gen. Hosp. 31, Carlisle, Pa., Ja 3, 1920—. Auth.: Articles read in Med. Societies. Mem., Presby. Church, (Chm., Bd. of Trustees); A. F. A. M.; B. P. O. E.; K. P.; Consistory Shrine. Married S 12, 1883; Sabra A. Barber, D 24, 1891 (died Ag 6, 1899). Child, Jennie M., b. Ag 4, 1887. Address, 329 S. Grand St., Lansing, Mich.

## GUSTAV C. W. BARKOW

Phys. and Surg.; M.D. At one time located in Barnesville, Minn.†

## \*WILLIAM THOMAS BELLAMY

Physician; M.D.; b. 1862. Died Ag 18, 1912, at his home in Pleasantview, Ill.

## \*JOHN HENRY BIRD

M.D.; b. 1842. Asst. House Phys., Congress Hotel, Chicago, 8 yrs.; later sec. and treas. of the C. S. Hammond Publishing Co. Died Ja 31, 1915, New York City.

## \*NATHAN P. BLAKESLEE

Phys. and Surg.; M.D. Gen. Med. Practice, Central Lake, Mich., about 1886. Deceased.

## SAMUEL LESTER BRICK

Oculist and Aurist; M.D.; b. D 18, 1849, Miami, Ohio; s. Thomas B. and Rachel (Fieshom) Brick. M. D., Coll. of Phys. and Surg., Keokuk, Ia., 1875. Mem., A. F. A. M., Blue Lodge, Scottish Rite, Shrine. Married Minnie Newman, Boston. Address, Room 42, Lewis Bldg., Ogden, Ut.

## ARTHUR H. BRUMBACH

Physician; M.D.; b. Mr 31, 1862, Hancock Co., Ill.; s. Thomas B. and Abbigale D. (Southwick) Brumbach. Prepared in Carthage Coll. Prof., Phys. Diagnosis, Coll. of Med., 1898-1908. Mem., Am. Med. Soc.; Ill. State Med. Soc.; Chicago Med. Soc. Married Sophia J. Wiborg, Jl 17, 1889 (dead). Address, 1503 Jackson Blvd., Chicago, bus. add., 25 E. Washington St., do.

## R. H. CHITTENDEN

Phys. and Surg.; M.D.; b. 1835. M.D., Long Island Coll. Hosp., 1866. Gen. Med. practice, Long Beach, Calif. Address, 321 Pine Ave., Long Beach Calif.; *bus. add.*, 132 E. 1st St., do.†

## ARCHIBALD CHURCH

Physician; M.D.; b. Mr 23, 1861, Fond du Lac, Wis.; s. George W. and Susan (Pearse) Church. Prepared in Fond du Lac (Wis.) H. S., Phi Kappa Psi. Prof., Nervous and Mental Diseases, N. W. Univ. Med. Sch., (about 1905); Neurologist, St. Lukes, Wesley, Mercy, and Chicago Hosps. Advisory Bd., Med. Examiners (Chm.). Mem., A. M. A.; Chicago Med. Soc.; Am. Neurol. Soc.; Homewood Country Club. Auth: Textbook on Nervous and Mental Diseases. Ed., *Chicago Med. Recorder*. Married Margaret Finch, Mr 28, 1894. Child, Archibald, Jr., b. O 8, 1899. Address, 4858 Dorchester Ave., Chicago; *bus. add.*, Marshall Field Annex, do.

## ASA COOMES

Phys. and Surg.; M.D.; b. 1851. Retired from active practice. Address, Swygart, Ill.†

## RAZEL MORGAN CURTIS

Physician; M.D.; b. Je 10, 1856, Mount Morris, N.Y.; s. George and Hulda H. S. Postgrad. work, Johns Hopkins Univ., 1898-1900. Gen. Med. practice. Mem., McHenry Co. Med. Soc. Married Ada Stull. Child, Hulda Eleanor, b. Je 25, 1899. Address, Marengo, Ill.

## \*J. R. DOIG

Phys. and Surg.; M.D. Gen. Med. practice, Ramona, Calif. Died D 23, 1911, at his home in Ramona.

## BENEDICT H. EDELEN

Phys. and Surg.; M.D. Address, Gorin, Mo.†

## \*NIELS C. EVANS

M.D.; b. 1857. Med. Practice, Mount Horeb, Wis. At one time, Mem., Gen. Assembly from the west. district of Dane Co.; Fellow, A. M. A. Died Ag 21, 1918, Mount Horeb, Wis.

## IRVING C. FOSTER

Phys. and Surg.; M.D.; b. 1859. Gen. Med. practice; formerly located in Albion, Mich. Address, 934 W. 7th St., Los Angeles.†

## WILBUR E. FOWLER

Phys. and Drug.; b. D 30, 1855; s. Elmer L. and Sarah (Denning) Fowler. Mem., A. F. A. M.; Congr. Church; Golden Med. Soc. (ex-Pres.) Married H. L. Knapp, Jr, 1884 (died, 1896); Mabel L. Knapp, 1897. Children: Helen Louise, b. Mr 9, 1901; Bernice H., b. D 23, 1902; Jas. D., b. Je 16, 1904. Address, Brookville, Kan.

## \*THOMAS B. GOODMAN

Phys. and Surg.; M.D. Gen. Med. practice, Cobden, Ill. Died My 4, 1921.

## \*GEORGE SUMNER HARKNESS

Phys. and Surg.; M.D.; b. 1857. Gen. Med. practice, Stockton, Calif.; Supt., San Joaquin Co. Hosp., do. Died S 2, 1909, Stockton, Calif.

## ALISON W. HARLAN

Phys. and Surg.; M.D. Prof., Dental Surg., Coll. of Med., 1882-98. At one time located at 970 Dearborn St., Chicago.†

## WALLACE KASSON HARRISON

Physician; M.D.; b. Ag 11, 1848, Bethlehem, Conn.; s. William Robinson (b. Je 28, 1823, Roxbury, Conn.) and Susan Lydia (Kasson) Harrison (b. O 1, 1825, Bethlehem, Conn.). Prepared in Conn. Lit. Inst., Suffield, Conn. A.B., Yale Univ.,

1874; M.D., Bennett Med. Coll., Chicago, 1877. Gamma Nu. Physician, Chicago; Med. Dir., Life Ins. Co.; Prof., Med. Chem., Coll. of Med., 1884-89. Mem., Trustee, Unity Church, 1919—; Western Unitarian Conference (Dir. 1917—); Chicago Med. Soc.; Ill. State Med. Soc.; A. M. A. Married Emma Geneva Wheaton, JI 27, 1882. Pawtucket, R. I. Children: Louise Lillian, b. Ap 27, 1883; Wallace Kasson, Jr., b. Ja 8, 1885 (died F 4, 1897); Constance Milsted, b. D 7, 1890; Geneva Wheaton, b. Mr 10, 1898. Address, Lombard, Ill.; *bus. add.*, 159 North State St., Chicago.

## WILLIAM D. HATTON

Phys. and Surg.; M.D. Gen. Med. practice Jamestown, Ark., about 1890.†

## CHARLES BERRIMAN HORRELL

Phys. and Surg.; M.D. b. Ag 10, 1851; s. Leander P. and Annis R. (Beadle) Horrell. Prepared in Colchester H. S. and West. Ill. State Norm. Sch., Macomb. Gen. Med. and Surg. practice, Colchester, Ill., 1884-98; Galesburg, Ill., 1898—. Sec., Bushnell Pension Bd., 1888-92; Pres., do. 1892-1904. Vol. M.C.C., U. S. A. Auth; Articles appearing in *Ill. Med. Jour. Mem.*, Congr. Church; A. F. A. M., Shrine; B. P. O. E.; A. M. A.; State Med. Soc.; Knox Co. Med. Soc. Address, 1112 N. Broad St., Galesburg, Ill.; *bus. add.*, Hill Arcade, do.

## \*JACKSON DAVID HORTON

Retired Phys.; M.D.; b. S 23, 1860; s. D. J. (b. Bradford, Pa.) and Anna (Stone) Horton. Prepared in Upper Ia. Univ., Fayette, Ia., and Univ. of Wis. Located in Nashua, Ia., 1884-1908; Paoli, Ind., 1908—; Pub. Health Serv.; influenza epidemic, Ky., 1918. Married Mary A. Rockafeller, N 17, 1887, South Bend, Ind. Children: Joseph O., b. My 2, 1889; Helen A., b. O 21, 1893. Died F 1, 1921, Deaconess Hosp., Louisville, Ky.

## \*ALLEN C. HOUGHLAND

Phys. and Surg.; M.D. At one time located at Brighton, Ia. Deceased.

## \*JOHN SAMUEL INKS

Phys. and Surg.; M.D.; b. 1848. Formerly of Nappanee, Ind. Died Je 16, 1921, Wakarusa, Ind.

## \*LUIGI SALVATORE DI RAMONDE

## JADAROLA

Phys. and Surg.; M.D.; b. 1874. M.D., Cooper Med. Coll., San Francisco, 1903. Gen. Med. practice, Los Banos, Calif. Died Ap 1903.

## HERBERT DUANE JENCKES

Physician; M.D.; b. Ag 1, 1850, Dansville, N.Y.; s. Hiram D. (b. F 2, 1826, Sparta, N.Y.) and Ann Maria (Larish) Jenckes (b. D 20, 1824, Easton, Pa.). Prepared in Lode (Wis.) H. S. Gen. Med. practice, Lake Benton, Minn., 1884-88; Jasper, do., 1888-98; Pipestone, do., 1898—; Phys., Indian Training Sch., Hosp., do., 1908—. Capt., M. C., U. S. A., Minn. Nat. Guard, 1917-18; Phys., Local Bd. Selective Service; Sec. Pension Bd., 1888— Mem., Presby. Church; So. Minn. Med. Soc.; Minn. State Med. Soc.; S. West. Minn. Med. Soc. (Sinn., 1890-1900); S. West. Med. Soc. (Pres.). Married Anna Stewart, My 14, 1883, Lake Benton, Minn. Children: Stella A., b. Mr 14, 1884 (died JI 6, 1899); Earl D., b. My 14, 1889. Address, Pipestone, Minn.

## \*R. W. JONES

Phys. and Surg.; M.D. Formerly of Creston; N. C.; Prof., Therapeutics, Coll. of Med., 1889-91. Deceased.

## \*LORIN W. JORDAN

M.D.; b. 1853. M.D., Hahnemann Med. Coll., 1883. Mem., Ind. State Med. Soc. Died O 2, 1917, Wabash, Ind.

## \*CHARLES MORRIS LUCKEY

M.D.; b. 1863. U. S. pension exam. surg.; formerly Mayor of Baldwin, Ia. Died Ap 22, 1908, Baldwin, Ia.

## \*FRANK LUMBECK

Physician; M.D. Died Ja 1904 at his home in Kingston, Ohio.

## WILLIAM RYDER MATHERS

M.D.; b. My 2, 1860; s. W. R. and T. (Shroder) Mathers. Prepared in Beeton Coll., London, Eng. At one time Gynecol. Specialist, Prosper, Tex. Mem., A. F. A. M., 32<sup>o</sup>; A. M. A. Married. Children; George (deceased); Wm. F. Address, McKinney, Tex.

## \*MITCHELL MIKKELSEN

M.D.; b. 1851. M.D., Coll. of Phys. and Surg., Keokuk, Ia. Specialist in diseases of the eye, ear, nose and throat. Died Ja 8, 1919, Wells, Minn.

## THOMAS B. MITCHELL

Phys. and Surg.; M.D. Retired from active practice; formerly located in Derby, Ia. Address, Winter Haven, Fla.†

## D. McDILL MORRISON

Phys. and Surg.; M.D. At one time located at Brainerd, Kan.‡

## \*ISADORE MUNZER

Phys. and Surg.; M.D. Formerly located at 60 Canalport Ave., Chicago. Deceased.

## EDWARD TRENTON PRINTZ

Phys. and Surg.; M.D.; b. N 6, 1856, Newton, Ill.; s. Solomon and Sarah (Kibler) Printz. Mem., A. F. A. M.; I. O. O. F.; B. P. O. E.; M. E. Church. Married Verna Dye, My 5, 1895, Moulton, Ia. Children: Esther Belle, b. Mr 7, 1896; Edward Trenton, Jr., b. D 18, 1897. Address, Moulton, Ia.

## ISAAC H. REILEY

Phys. and Surg.; M.D.; b. 1843. Gen. Med. practice, New York City; formerly at 459 W. 22nd St., do. Address, 262 W. 24th St., New York City.†

## \*LEONARD L. ROMANS

Phys. and Surg.; M.D. At one time located at 1705 Lawrence Ave., Denver. Deceased.

## \*FRANK M. SAWYER

M.D.; b. Mr 11, 1851, St. Joseph Co. Ind.; s. Edwin (b. Mr 11, 1828, New York) and Phoebe (Moon) Sawyer (b. New York). M.D., Bennett Med. Coll., 1878. Sec., Bd. of Health, South Bend, Ind., 1888-90; Mem., Bd. of Directors of Epworth Hosp. Married Mariam Clenny, N 2, 1881, Lakeville, Ind. Child, Adah (Mrs. Victor Franklin Jones), b. 8 26, 1887. Died Ap 9, 1910, South Bend, Ind.

## \*EDWARD A. SCHMITZ

Phys. and Surg.; M.D.; b. 1861. Health Commissioner at Wauwatosa, Wis. Died D 23, 1916, Wauwatosa, Wis.

## \*THOMAS W. SHEARER

Phys. and Surg.; M.D.; b. 1856. Gen. Med. practice, Houston, Tex.; formerly at 3103 Louisiana St., do.; Beatty Bldg, do. Deceased.

## PORTER WETHEY STEVENSON

Phys. and Surg.; M.D. Gen. Med. practice, 503 Independence Ave., Kansas City, Mo.‡

## WILLIAM M. SWEEMER

Phys. and Surg.; M.D.; b. 1853. Gen. Med. practice, Milwaukee. Mem., A. M. A. Address, 622 11th St., Milwaukee.†

## \*LOUIS VANPATTEN

Phys. and Surg.; M.D.; b. 1853. Gen. Med. practice, St. Charles, Ill. Deceased.

## \*JOSEPH W. WASSALL

Phys. and Surg.; M.D.; b. 1858. At one time located at 92 State St., Chicago; formerly dentist to the Czar of Russia. Mem., A. M. A. Died S 18, 1909.

## \*WILLIAM ROLFE WHITNALL

Phys. and Surg.; M.D.; b. 1852. Mem., A. M. A. Died Je 25, 1920, Puyallup, Wash.

## WILLIAM H. WILSON

(Cousin of James M. Henry, M.D., '85)

Epidermologist; M.D.; b. County Derry, Ireland; s. Samuel (b. Ireland) and Ann (Henry) Wilson (b. do.). Prepared in Keokuk, Ia., 1880-81, Chicago, 1881-82, and N. Y., 1882-83. Gen. Med. practice, Table Rock, Neb., 1884-1907; Pres., Bd. of Educ., do., 12 yrs.; Mem., Neb. House of Representatives, 1903 and 1905 (Speaker Pro-tem); Mem., Neb. Senate, 1907; located in Lincoln, 1907—; State Bd. of Health, 10 yrs. Auth.: Numerous papers read before the State Med. Soc. Mem., Lancaster Co. Med. Soc.; Lincoln Cml. Club; K. T.; Shrine; A. M. A. Married Phoebe Campbell, My 28, 1885, Martinsburg, Ia. Children: Anna, Clark and Ina M. Address, 1901 Washington St., Lincoln, Neb.

## \*WILLIAM H. WINTERBOTHAM

M.D.; b. 1847. M.D., Coll. of Phys. and Surg., Keokuk, Ia., 1872. Mem., A. M. A.; Kan. Med. Soc. Died Ja 21, 1917, Salina, Kan.

## \*WALTER I. YOUNGER

Phys. and Surg.; M.D. At one time located in Peoria. Deceased.

## CLASS OF 1885 (40 LIVING, 20 DEAD)

## ALBERT FRANK ALLEN

Phys. and Surg.; M.D.; b. 1861. Gen. Med. practice, 216 E. 20th St., Chicago. Address, 5423 S. Vermont Ave., Los Angeles.‡

## WILLIAM E. ALLEN

Phys.; M.D.; b. N 26, 1858, Mich.; s. William T. and Margaret (Brown) Allen. Gen. Med. practice, Corinth, Mich., 22 yrs. Mem. Burton Heights M. E. Church. Married Kate Benner, 1888, (died 1917); Jennie Skinner, 1918. Children: William S., b. 1890; Mary M., b. 1891; Helen K., b. 1894 (died 1920); John M., b. 1896; Dorothy E., b. 1899; Miron B., b. 1904. Address, 1912 Division Ave., Grand Rapids, Mich.

## \*W. J. BAHNSEN

Phys. and Surg.; M.D. Formerly located at Fisher, Minn. Deceased.

## CLARENCE EUGENE BRINCKERHOFF

(Uncle of Frank E., '13, M. D.; brother of G. E., '85 M. D., J. J., '97 M. D., and E. E., '08, M. D.)

Phys. and Surg.; M.D.; b. 1859. Gen. Med. practice, Chicago. Mem., A. M. A. Address, 2957 Washington Blvd., Chicago; bus. add., 507 N. Halstead St., do.†

## G. ERWIN BRINCKERHOFF

(Brother of Clarence E., '85, M.D.; John J., '97, M.D.; Elmer E., '08, M.D.; Uncle of Frank E., '13, M.D.)

Oculist and Aurist; M.D.; b. Mr 8, 1862, Will Co., Ill.; s. John (b. My 15, 1836, Albany, N.Y.) and Rebecca (Breckenridge) Brinckerhoff (b. D. 7, 1839, Can.). Prepared in Lockport and Joliet H. Schs., V. P., Class. First Matriculant in old Coll. of P. and S. Grad. work, Chicago Ophthalmic Coll (Eye, Ear, Nose and Throat) 1887; Pvt. course with Prof. John E. Harper, Ill. Charitable Eye and Ear Infirmary, 1887-88. Assist. in Chem. Lab., Coll. of Med.; Prosector, *do.*, 1889-; Lecturer on Ophthalmol., Coll. of Med.; House Surg., Ill. Charitable Eye and Ear Infirmary. Consultant, Eye, Ear, Nose and Throat, Merritt Hosp., and Fabiola Hosp., Oakland, Calif. Mem. Congr. Church; Alameda Co. Med. Soc.; Calif. State Med. Soc.; A. M. A. Married. Child, Ethel A. Brinckerhoff, b. F 7, 1897. Address, 326 El Cerrito Ave., Piedmont, Calif.; *bus. add.*, DeJager Bldg., Oakland, Calif.

## \*WILLIAM C. BUNDY

M.D.; b. Ag 18, 1845, O.; s. William and Mary (Pebles) Bundy. Prepared in Cml. Coll., Pittsburgh and Mt. Vernon, Ia. Mem., Congr. Church and I. O. O. F. Married Esther Maey, Bangor, Ia. Died May 12, 1920.

## WILLIAM C. CALDWELL

Phys. and Surg.; M.D. Prof., Materia Med., Coll. of Med., 1889-93; retired from active practice. At one time located in Essex, Mo. Address, Gary, Ind.†

## \*ELIHU L. COOK

M.D.; b. 1840. M.D., Coll. Phys. and Surg., Keokuk, Ia., 1876. Civil War Veteran. Died Mr 28, 1916, Harlan, Ia.

## DENNIS DAVID CROWLEY

Surgeon; M.D.; b. 1858. M.D., Chicago Coll. of Med. and Surg., 1879. Prof., Principles and Practice of Surg. and Clin. Surg., Oakland Coll. of Med. and Surg.; Surg. practice, Oakland, Calif. Mem., A. M. A. (Fellow); Am. Coll. of Surgs.; Athenian Club. Address, Central Bank Bldg., Oakland, Calif.†

## CHARLES G. CUMMINGS

Phys. and Surg.; M.D. Address, White Bear Lake, Minn.; *bus. add.*, 301 Baltimore Block, St. Paul.†

## THOMAS ARCHIBALD DAVIS

Professor; M.D.; b. 1858. Prof., Clin. Surg., Coll. of Med., 1893-1906; Pres. and Prof., Clin. Surg., Ill. Post-Grad. Med. Sch. Mem., Chicago Surg. Soc.; Am. Coll. of Surgs.; Chicago Patholog. Soc.; A. M. A. (Fellow). Address, 2344 Jackson Blvd., Chicago; *bus. add.*, 1850 W. Harrison St., *do.*†

## CASPER M. DROSTE

(Father of James C., '13, M.D. and Louis A., A.B. in Com., '17)

Phys. and Surg.; M.D.; b. O 10, 1861; s. Theodore (b. 1812, Ger.) and Theresia (Knappe) Droste (b. 1817, *do.*). Prepared in St. Jerome's Coll., Kitchener, Ont., Can., and Univ. of Mich., 1882-84. Grad. work, Chicago Policlinic. Med. and Surg. Practice, Grand Rapids, Mich., My 1885—. Auth.: Ergot in the Hands of Ignorant Midwives; a Paper on Diphtheria, Med. Council. Married Mary C. O'Donohoe, O 15, 1885, Kitchener, Ont., Can. Children; James C., b. S 21, 1886; Mary T., b. O 9, 1888; Louis A., b. D 12, 1890; Josephine C., b. Mr 29, 1891; Bernadette, b. Mr 13, 1894; Casper, b. D 17, 1896; Jerome b. F. 15, 1898 (died 1902). Address, 731 Paris Ave., Grand Rapids, Mich.

## \*ARTHUR W. DUNNING

Neurologist; M.D.; b. 1860. Formerly at 807 Ashland Ave., St. Paul; 230 Lowry Bldg., *do.* Died D 1915.

## JAMES BEATY EAGLESON

Physician; M.D.; b. Ag 30, 1862, Chillicothe, O.; s. William (b. F 3, 1802, Ireland) and Elizabeth (Hodsden) Eagleson (b. D 25, 1821, Chillicothe, O.). Prepared in Dagne's Collegiate Institute, Chillicothe, O. Located in Chicago, 1885-86; Port Townsend, Wash., 1886-87; Seattle, 1887—. Maj., M. C., U. S. A. and Dir., Red Cross Base Hosp. 50, Mesves Fr., Ag 1918-Ja 1919; now Lt. Col., M. R. C. Mem., Wash. Nat Guard, 1888-98; U. S. Marine Hosp. and Pub. Health Service, 1885-99; Maj., U. S. A., 1917-19; Organized Red Cross Base Hosp., 50; served in France; awarded citation by Gen. Pershing, Auth.; Numerous magazine articles, Mem., Y. M. C. A. (V. P.); State Med. Soc. (Pres.); Clinical Cong. of Surgs. of N. Am. (V. P., 1917); Am. Coll. Surgs. (Regent, 1919—). Married Blanche Mills, Jl 1, 1889, Seattle. Children: James Mills, b. N 11, 1894 (died F 19, 1919); Helen Elizabeth, b. Ja 2, 1899; Margaret Elliott, b. Ja 31, 1903; Jean Mills, b. O 22, 1911. Address, 902 Boren Ave., Seattle.

## FRANK BRECKENRIDGE EARLE

(Brother of Charles Warrington Earle, Fa. M.)  
Professor; M.D.; b. O 22, 1860, Waukegan, Ill. Prepared in Waukegan Pub. Schs. Adjunct Prof., Med., Coll. of Med., 1886; Asst. to Dr. Charles Warrington Earle, Prof. of Obstetrics, *do.*, 1893; Prof. of Obstetrics, *do.*, 1893-1903; Prof. of Pediatrics and Clin. Pediatrics, 1903-14; Sec., Coll. of Med., 1901-11; Gen. Med. practice, West Side, Chicago, 1885-1910. Mem., Consulting staff, St. Marys Hosp.; *do.*, Oak Park Hosp.; *do.*, Home for Crippled Children. Mem., A. M. A.; Chicago Medico-Legal Soc.; Ill. State Med. Soc.; Chicago Pediatric Soc.; Chicago Gynecol. Soc.; Chicago Pathol. Soc.; Ill. Club of Chicago (Ex-Pres.); Westward Ho Golf Club. Married Elizabeth Biddleton, 1885, Waukegan, Ill. Address, 22 E. Washington St., Chicago.

## WILLIAM J. EDDY

Physician; M.D.; b. O 13, 1857, Shelbyville, Ill.; s. William and Mary Jane (Roberts) Eddy. Prepared in Southern Ill. State Norm. Univ. Mem., Shelby Co. Local Exemption Bd., World War. Mem., M. E. Church; A. F. A. M., K. P. Married Carrie Viola Chafee, 1888, Shelbyville, Ill. Children: Hazel Isabell, b. O 5, 1891; William C., b. Jl 27, 1895; Mary Josephine, b. S 9, 1900; Alice Carolyn, b. Jl 2, 1906. Address, 2020 Long St., Shelbyville, Ill.; *bus. add.*, 1923 Broadway, *do.*

## CHARLES WELLINGTON FALLIS

Physician; M.D.; b. Jl 4, 1860, La Salle Co. Ill.; s. Thomas and Clara H. Fallis. Prepared in Dwight H.S. Gen. Med. practice, East Lynn, Ill., 1885-92; Burlington, Ia., 1892-95; Danville, Ill., 1896—. Married Cornelia J. Wilson, Mr 8, 1888. Child, Clara L., b. Ja 21, 1892. Address, 610 N. Hazel St., Danville, Ill.; *bus. add.*, 403 The Temple, *do.*

## \*OSCAR ALFRED FLIESBURG

Phys. and Surg.; M.D.; b. 1851. Died S 12, 1906, at his home in Minneapolis.

## \*OSCAR FORDYCE

Surgeon; M.D.; b. 1861. Local Surg., Rock Island System, Guthrie Center, Ia.; Commissioner of insanity for Guthrie Co.; Chief Surg., Fordyce Hosp. Mem., Guthrie Co. Med. Soc. (Pres.); Ia. State Assn. of Ry. Surgs.; A. M. A. Died Je 5, 1910, Guthrie Center, Ia.

## GEORGE S. GFROERER

M.D.; b. 1858, Ontario; s. Sebastian and Catherine (Wagner) Gfroerer. Prepared in Model Sch., Normal Sch., and Univ. of Mich. M. R. C. U. S. A., World War. Married Johanna Leser, 1892. Address, 1146 Independence Blvd., Chicago.

## \*LESLIE B. GILLETTE

Phys. and Surg.; M.D. Formerly located at Medicine Lodge, Kan. Deceased.

## ALONZO H. HALL

Phys. and Surg.; M.D.; b. 1859. Gen. Med. practice. Address, Niantic, Ill.†

## WINFIELD SCOTT HARVEY

Phys. and Surg.; M.D.; b. 1847. Gen. Med. practice, Salina, Kan. Mem., A. M. A. Address, 255 S. 7th St., Salina, Kan.; bus. add., Sante Fe and Iron Aves., do.†

## JAMES M. HENRY

Phys. and Surg.; M.D.; b. 1857. Gen. Med. practice. Address, Caldwell, Idaho.†

## SAMUEL M. HERB

## CALVIN TODD HOOD

Phys. and Surg.; M.D.; b. 1862. Gen. Med. practice. Address, 2959 Washington Blvd., Chicago.†

## HARTLAND CYRUS JOHNSON

Physician; M.D.; b. O 29, 1860; s. Samuel Fisk (b. Ap 3, 1832, St. Lawrence Co., N.Y.) and Weltha (Hall) Johnson (b. 1835, Isle La Motte, Vt.). Prepared in Northfield, Minn. Address, 941 Laurel Ave., St. Paul; bus. add., 840 Lawry Bldg., do.

## HARVEY S. KISKADDEEN

Phys. and Surg.; M.D.; b. 1857. Gen. Med. practice, Detroit. Address, Lenox Hotel, Detroit; bus. add., David Whitney Bldg., do.†

## \*WILLIAM H. KYNETT

Physician; M.D.; b. 1842. Veteran of the Civil War. Died N 13, 1909, at his home, Bartow, Fla.

## ULYSSES GRANT LATTA

Farmer and Lumberman; M.D.; b. Mr 7, 1862, Clinton, Wis.; s. Deborah C. (Stevens) Latta. Prepared in Chowana, Wis., 1880. Gen. Med. practice, Chicago, 1885-1900; now interested in farming and lumber. Married Johan Murphy. Address, Clinton, Wis.

## \*JOSEPH EMANUEL LUCE

Supt. of Schs.; M.D.; b. 1850. Died Ja 31, 1906, at his home in Chilton, Wis.

## \*EDWARD WILLIAM MALONE

M.D.; b. N 22, 1855; s. Andrew (b. 1820, Dublin, Ireland) and Mary (Coleman) Malone (b. 1822, Co. Meath, do.). Prepared in Rochester Sem. Phys., Oconomowoc, Wis., 1885-89; Waukesha, do., 1889-Ja 9, 1914; Phys., Waukesha Co. Asylum, do. Mem., Sch. Bd. Mem., C. O. F. (Med. Examiner); Catholic Knights of Wis. (do.); K. C.; B. P. O. E. Married Elizabeth E. Kelly, Ag 10, 1887, Waukesha Wis. Children: William Dennis, b. Je 3, 1888 (died D 25, 1888); Edward Heber, b. S 25, 1889; Andrew Paul, b. Mr 22, 1892; Mark Charles, b. Ag 21, 1893 (died Mr 28, 1918); I. Marion, b. My 22, 1896 (died Ag 20, 1897). Died Ja 9, 1914, Waukesha, Wis.

## J. A. J. MARTIN

Phys. and Surg.; M.D.; b. 1844. M.D., Indiana Med. Coll., 1875. Formerly Phys. at Red Oak, Ia.†

## ROBERT H. MILES

Phys. and Surg.; M.D.; b. 1858. Gen. Med. practice. Address, Lyndon, Kan.†

## MALCOLM THOMAS MOORE

Phys. and Surg.; M.D.; b. 1857. Gen. Med. practice. Address, 4332 N. Kedvale Ave., Chicago.†

## \*ANGUS JOHN MURRAY

M.D.; b. 1856. Mem., Provincial Bd. of Health and of the Municipal Council of Fredericton Junction; Warden of Sunbury and Queens Co., 2 yrs. Pres., New Brunswick Med. Soc., 1909. Died Ap 3, 1913, Fredericton Junction, Canada.

## IRA OLIVER PAUL

Phys. and Surg.; M.D.; b. JI 25, 1860, Brookville, Ill.; s. Michael and Mary (Shierk) Paul. Prepared in Polo H.S. and N. W. Coll., Naperville, Ill. Located at Leaf River, Ill., 1885-88; Winnebago, do., 1890-1915; Rockford, do., 1915-; Mem., M. E. Church; A. F. A. M., 33°; B. P. O. E.; Modern Woodmen; L. O. O. M.; Order of Eagles. Sanitary Inspector, Camp Grant, 2 yrs., World War. Married Alice V. Hammond, Je 2, 1887, Leaf River, Ill. Children: Ethel L., b. Mr 13, 1899; Arkie, b. Ap 25, 1892. Address, Harlem Blvd., Rockford, Ill.; bus. add., 506 Stewart Office Bldg., do.

## \*WILLIAM WESTRUP PEARCE

Phys. and Pharm.; M.D.; Ph.G., 1880; b. 1858, Waukegan, Ill. Apprenticed to W. S. Pearce, Waukegan, Ill., 1875-80. Physician and Pharm. 1880-1919. Died O 17, 1919.

## GUY M. PHELPS

Retired; M.D.; b. Ag 11, 1858, Wilmington, Ill.; s. Henry and Amanda Phelps. Prepared in Wilmington H.S., and Simpson Coll., Indianola, Ia. D.D.S., Chicago Dent. Coll., 1890. Delta Sigma Delta; Phi Kappa Psi. Mem., M. E. Church. Married, S 15, 1885. Child, Guy M., Jr., b. D 15, 1898. Address, 210 S. Greenwood Ave., Kankakee, Ill.

## JUAN B. C. PHILLIPS

Phys. and Surg.; M.D.; M.D., Bennett Med. Coll., Chicago, 1878. Eclectic med. practice, 1085 Gates Ave., New York City, about 1890.†

## NORVAL HARVEY PIERCE

Physician; M.D.; b. My 13, 1863, Washington, D.C.; s. Harvey Linsley (b. 1841, Fairfax, Va.) and Katherine Elizabeth Pierce (b. 1841, Sidney, Me.). Prepared in Philadelphia Pub. sch. Grad. work in Oto-laryngology in Univ. of Vienna and Univ. of Wurzburg, 1889; Univ. of Berlin, 1890. Prof., Otol. and Clin. Otol., Coll. of Med., 1912; Prof., Laryngol. Rhinol. and Otol., and Head of Dept., do., 1921. Lt. (Sr. Grade) U.S.N.R.F., F 2, 1898; Asst. Surg., U.S.N., Spanish-Am. war; Capt., R.M.O., U.S.A., 1911-17; do., M.C., U.S.A., Je-S, 1917; Maj., S 1917-F 1919; A.E.F., Chief Surg., Vichy, France, 1918-19. Auth.; Bacillus Tuberculosis, Translation of Eisenberg's Bacteriolog. Diagnosis, The Treatment of Catarrhal Diseases of the Upper Air Passages; Syphilis of the Nose; Sarcoma of the Nose treated with the Toxin of Erysipelas and Bacillus Prodigiosus; Laryngeal Papilloma, with report on an interesting case; The Modern Pathology and Treatment of Acute Otitis Media; The So-called Bleeding Polyp of the Septum; Submucous Linear Cauterization; A New Method for reduction of Hypertrophies of the Conchae; On the Transformation of Benign Laryngeal Growths into Malignant Neoplasms; Preliminary Note on the Treatment of Leukoplakia; The Treatment of Peritonsillar Abscess with Exhibition of new instruments; Treatment of Certain Purulent conditions of the Antrum of Highmore, Through the Natural openings; Numerous other articles on diseases of the nose and throat. Mem., Am. Otolological Soc., (Pres.) 1917; Am. Laryngolog.

Assoc. (pres.) 1920; Chicago Laryngolog. and Otolog. Soc. (Pres.); Am. Laryngolog., Rhinolog., Otolog., Soc., *do.*; Chm. Section of Oto-Laryngol. Soc.; A. M. A.; Chicago Inst. of Med.; Chicago Med. Soc.; Chicago Medico-Legal Soc.; Chicago Soc. of Med. Hist.; Chicago Club; Univ. Club; Saddle and Cycle Club; City Club; Married Druella Wahl. *Address*, 137 E. Chicago Ave., Chicago.; *bus. add.*, 22 E. Washington St., *do.*

#### HENRY S. RAYMER

Phys. and Surg.; M.D.; b. 1856. Gen. Med. practice, Cedar Rapids, Ia. Mem., A. M. A. *Address*, 1514 Bever Ave., Cedar Rapids, Ia.; *bus. add.*, 301 1st Ave., *do.*†

#### FRANKLIN REESE ROBEY

Phys. and Surg.; M.D. Meharry Med. Coll., 1883. Gen. Med. practice, Houston, Tex.†

#### BENEDICT WESTCOTT ROGERS

Physician; M.D.; b. O 9, 1859, Milton Junction, Wis.; s. Lester T. and Sarah M. (Coon) Rogers. Located in Chicago, 1885-90; Asst. Demonstrator of Anat. Coll. of Med., 1885-86; Oakland, Calif., 1890-99; Milwaukee, 1901-11; Chicago, 1911—. 1st Lt., Contract Surg., M.C., Ag 1, 1917-F 28, 1919, World War. Mem., B. P. O. E. Married (1) Addie Barnhart; (2) Mary Lord, Louisville, Ky. Child, Mabel M., b. My 21, 1889. *Address*, 1447 Moose Ave., Chicago.

#### \*LEWIS E. SABLEY

Phys. and Surg.; M.D.; b. 1862. Well known as Phys. and big-game hunter in Mont. Died Mr 27, 1915, at his home in Livingston, Mont.

#### WILLIAM M. SABLEY

Phys. and Surg.; M.D.; b. 1858. Gen. Med. practice, Park City, Mont.; later located at Bozeman, *do.*†

#### FREDERICK C. SENN

Physician; M.D.; b. Ag 16, 1855, Fond du Lac Co., Wis.; s. Wolfgang and Barbara Senn. Prepared in Norm. Sch. and Cml. College. Examiner and Phys. to benefit societies and Life Insurance Co. Located in Theresa, Wis., 1885-91; Phys., Oshkosh, *do.*, 1891—. Married Caroline M. Becker, 1886, Theresa, Wis. Children: Leona, b. 1887; Margaret, b. 1898. *Address*, 147 Waugoo St., Oshkosh, Wis.; *bus. add.*, 65 Main St., *do.*

#### \*WILLIAM W. SHEPHERD

M.D.; b. 1849. Gen. practice in Chicago. Fellow of the A. M. A. Lived for some time at St. Petersburg, Fla. Died Ag 16, 1915, Chicago.

#### OSCAR WILLIAM SHERWOOD

Phys. and Surg.; b. Ag 27, 1862, Brookville, Pa.; s. Charles G. (b. Geneseo, N.Y.) and Agusta (Franke) Sherwood (b. Ger.). Prepared in pub. schs., Pa. Gen. Med. practice, Downers Grove, Ill., 1885-87; Chicago, 1887-88; Perris, Calif., 1888-89; Westport, *do.*, 1889—. Mem., Mendocino Co. Med. Soc.; Calif. State Med. Soc.; A. M. A., 1914—. Married N 16, 1887, Downers Grove, Ill. *Address*, Westport, Calif.

#### JAMES SCOTT STEVENS

Physician; M.D.; b. O 18, 1861, Fayette Co., Ia.; s. A. M. and Sarah E. (Nieceley) Stevens. Prepared in Ainsworth Acad. Gen. Med. practice, Cedar Falls, Ia.; City Health Off., *do.* Exemption Bd., Black Hawk Co., Ia., World War. Mem., M.E. Chureh; A. F. A. M.; K. P.; Mod. Woodmen; A. M. A. Married Kate Amalling, Ag 18, 1893, Cedar Falls, Ia. *Address*, 309½ Main St., Cedar Falls, Ia.

#### \*DONALD EGBERT SUTHERLAND

Phys. and Surg.; M.D. Formerly located in Bay City, Mich. Served with 33rd Mich. Inf., U. S. Vol., Spanish-Am. War. Died Ja 25, 1904, Detroit.

#### FRANK M. TEBBETTS

Phys. and Surg.; M.D. Gen. Med. practice. *Address*, 4752 Magnolia Ave., Chicago.†

#### JOHN RICHARDS THOMPSON

Retired; M.D.; b. S 13, 1858, Burlington, Ill.; s. Thomas J. and Hannah A. (Tucker) Thompson. Retired from practice, 1906. Mem., M.E. Church. Married Etta M. Gregory, My 29, 1887; Lucretia W. Dittes, Mr 24, 1909. Children: Ketka A., b. O 28, 1888; Mary Hannah, b. Mr 12, 1911; Paul R., b. Ap 21, 1918. *Address*, Northville, S. Dak.

#### GEORGE JACKSON TOBIAS

Retired Physician; M.D.; b. Ja 1, 1860, Chicago; s. Daniel J. (b. 1833, N.Y.) and Matilda (Wood) Tobias (b. 1837, Patterson, N.J.). Prepared in Chicago, LL.B., Kent Coll. of Law, Chicago, 1895. Admitted to the Bar 1895 by Supreme Court of Ill.; Admitted to practice in U. S. District Court for No. Dist. of Ill., D 18, 1901; Consultation and Medico-Legal Work, Chicago, 1901; Phys. to Claim Dept., North and West Chicago Street Railroad Co., 1889-94; Prof., Med. Jurisprudence, Kent Coll. of Law, Chicago, 1895-1901; Retired from practice, 1918. Hon. Discharge from Ill. Nat. Guard, 1st Guard, 1881. Auth.; Various articles published in Ry. Jours. on re-claim dept. work and damages for injuries received by passengers. Mem., Garden City Lodge A. F. A. M. (life mem.); K. T., 32°. Scottish Rite, Consistory. Married N 9, 1887, Chicago. Children: Oliver J., b. N 8, 1889; George N., b. Mr 16, 1892; Mabel W., b. N 25, 1900. *Address*, Milford, Mich.

#### \*GILBERT H. TOLLINGTON

Specialist; M.D.; b. Ag 1, 1861, Clear Water, Minn.; s. Thomas and Sarah (Pauly) Tollington. Prepared in Univ. of Mich. Hosp. work, London and Paris, 1897; Specialist on diseases of the Eye, Clear Water, Minn. Mem., A. F. A. M. Married Augusta Carlston, 1900. Died F 12, 1911.

#### \*THEODORE A. TRULSON

Phys. and Surg.; M.D.; b. 1861. Formerly of Stanton, Ia. Died N 18, 1903.

#### WELLER VAN HOOK

Professor; M.D.; b. My 14, 1862, Greenville, Ind.; s. William R. (b. S 29, 1837, Ind.) and Matilda (Weller) Van Hook (b. D 14, 1839, LaRue Co., Ky.). Prepared in Louisville, Ky. A.B., Univ. of Mich., 1884. Grad. work in Berlin and Vienna, 1894; Paris and London. Prof., Principles of Surg., Coll. of Med., 1892-95; *do.*, Surg., N.W. Univ. Mem. of Local Med. Examining Bd. 18, Chicago, during World War. Auth.; Many papers on Surg. subjects. Married Anna Charles Wholey, My 18, 1894. Child, Hubert, b. Je 3, 1896. *Address*, 7124 Coles Ave., Chicago; *bus. add.*, 31 N. State St., *do.*

#### \*ALBERT L. WAGNER

Phys. and Surg.; M.D.; b. 1860. Formerly located in South Bend, Ind. Died S 28, 1901, at his home in La Paz, Ind.

#### \*JESSE M. WALDRON

Phys. and Surg.; M.D. Gen. Med. practice, Schoolcraft, Mich. Deceased.

## \*MARCUS LAFAYETTE WINSTEAD

Phys. and Drug.; M.D.; b. N 1, 1854, Shelbyville, Tenn.; s. William and Barbara (Black) Winstead. Prepared in Cobden H.S.; Coll. of Phys. and Surg., Keokuk, 1882-83. Taught Sch. before entering Coll. of Med. Formerly Phys. and Drug., Wetaug, Ill. Surg., I. C. R. R., 30

years. Mem., A. F. A. M.; I. O. O. F.; A. M. A., Pulaski Co. Med. Soc.; Am. Assn. Ry. Surg. Married Zilpha Tweedy, Mr 22, 1877, Alto Pass; Ill. Children: Albert M., b. Ap 25, 1878; Edward L., b. D 14, 1879; Frank E., b. JI 12, 1888; Nellie J., b. Mr 19, 1892; Jessie A., b. My 9, 1903 (Died O 25, 1913). Died Ap 25, 1919.

## CLASS OF 1886 (47 LIVING, 24 DEAD)

## WILLIAM CONSTANTINE ABALY

Phys. and Surg.; M.D.; b. Mr 17, 1863, Sun Prairie, Wis.; s. William and Mary Abaly. Prepared in Madison (Wis.) H.S. U. S. Expert Surg. V. M. S., U. S. A., World War. Mem., B. P. O. E.; Roman Catholic Church. Married 1898. Children: Mary, b. Je 1899; James, b. JI 4, 1903; Robert C., b. My 24, 1912. Address, 115 W. Gillman St., Madison, Wis., bus. add., 13 S. Pinckney St., do.

## \*PERRY LLEWELLYN ANDERSON

Nose and Throat Specialist; M.D.; b. S 23, 1859, Nottawa, Mich.; s. Elsie (Fowler) Anderson. Prepared in Ann Arbor Preparatory Sch. Active in Athletics. Nose and Throat Specialist, New York. Mem., A. F. A. M., 32°; I. O. O. F.; A. M. A. Married Cora C. Mansfield, S 18, 1886. Died F 23, 1917.

## WILLIAM MORTON BEACH

Phys. and Surg.; M.D. Gen. Med. practice, Shelton, Wash. Address, Shelton, Wash.†

## ALLEN BELL

Physician; M.D.; b. Ag 3, 1856, Ohio; s. John and Mary (Thompson) Bell. Mem., K. P.; I. O. O. F.; A. F. A. M. Married Flora D. Bunch, Ap 4, 1880. Address, Scipio, Okla.

## JOSEPH H. BERTRAND

Physician; M.D.; b. S 27, 1862, Chicago; s. Peter (b. D 31, 1817, St. Annas, Can.) and Sarahine (Courtemanche) Bertrand (b. N 27, 1825, do.). Prepared in Chicago H.S. Post-grad. work in Bacteriol., Univ. of Wis.; Chicago Eye, Ear, Nose and Throat Coll.; Chicago Post-Grad. Med. Sch.; Degree licenciate in Pharm. by Wis. State Bd. of Pharm., Je 1, 1897; Physician, DeForest, Wis., S 1886—; Specialized in Radium Therapy for last two years; Surg. for Chicago, Milwaukee and St. Paul Ry. Co., 1899—. Mem., Wis. State Med. Soc.; Dane Co. Med. Soc.; A. M. A.; Wis. State Pharm. Assn. Married Tina Dahl, N 26, 1891, DeForest, Wis. Children: Pearl, b. F 13, 1896; Joseph Norman, b. My 8, 1900 (died Je 29, 1901); Joseph Bernard, b. Ag 4, 1902; Grace Darling, b. F 2, 1906. Address, DeForest, Wis.; bus. add., Pioneer Blk., Madison, Wis.

## GEORGE W. BOICE

Phys. and Surg.; M.D. Address, 2137 S. Homan Ave., Chicago; bus. add., 2401 S. Oakley Ave., do.†

## BENJAMIN F. BRAINARD

Physician; M.D.; b. F 22, 1864; s. V. R. and Ellen (Reynolds) Brainard. Prepared in Scatonsville H.S. and Coll. of Phys. and Surg., Kansas City, Kan. Gen. Med. practice in Kokato, Minn., 1886-87; Kansas City, 1887-96; Martin City, Mo., 1896—. Married Elizabeth Thomas, 1891, Lone Rock, Wis. Children: Son, b. D. 1892, Helen, b. 1898; Ada Elizabeth, b. 1900. Address, Martin City, Mo.

## ADOLPH CARL BRENDECKE

M.D.; b. Mr 5, 1846. Formerly a Phys. at 1200 W. Madison St., Chicago. Address, 1141 Belmont, Chicago.

## BRAYTON A. BRIGHAM

Phys. and Surg.; M.D. Lecturer, Anat., Coll. of Med., 1888-89. At one time located at 65 Randolph St., Chicago.†

## WILLIAM C. BRINKERHOFF

Physician; M.D.; b. Je 10, 1861, Upper Sandusky, Ohio; s. Martha (Hall) Brinkerhoff. Located in Upper Sandusky, O., 1886-89; Chicago, 1889—. Auth.: Diseases of the Rectum and Intestines, (209 pages). Mem., Presby. Church; K. P. Married Minnie W. Grisinger, S 8, 1886, Chicago. Address, 6818 Lakewood Ave., Chicago; bus. add., 189 W. Madison St., do.

## WILLIAM BRADLEY BROCK

Phys. and Surg.; M.D.; b. 1861. At one time located at Corydon, Ia. Address, Oakville, Ia.†

## \*ROBERT A. BROWN

Phys. and Surg.; M.D. Formerly located at Alma, Ark. Deceased.

## \*W. ADOLPH BUETTNER

Physician; M.D.; b. 1855. Formerly at 2850 Lincoln Ave., Chicago. Died D 18, 1910, Chicago.

## \*CHARLES ELIJAH CASE

Phys. and Surg.; M.D.; b. 1853. M.D., Calif. Eclectic Med. Coll., 1880. Formerly located at 1010 S. K Street, Tacoma, Wash. Mem., Wash. State Med. Assn. Died Mr 18, 1921.

## \*CHAUNCEY W. CHIDESTER

M.D.; b. 1847. Coroner, Tioga Co. N.Y. Mem., State Med. Soc. of N.Y. Died, Ag 16, 1917, Newark Valley, N.Y.

## CHARLES H. COOK

Phys. and Surg.; M.D.; b. 1845. M.D., Bellevue Hosp. Med. Coll., 1875. Mem., A. M. A. Address Natiek, Mass.†

## \*HENRY EDWARD CREPIN

M.D.; b. 1862. Head of Health Dept. of San Diego, Calif.; City Health Officer of Tucson, Ariz.; Health Officer of Pima Co., Ariz. Mem., Ariz. Med. Assn. Died Ag 25, 1914, Tucson, Ariz.

## \*DAVID T. DENSMORE

JAMES FRANCIS DOYLE  
Phys. and Surg.; M.D.; b. 1858. Gen. Med. practice, Santa Anna, Calif.†

## VINCENT ERASTUS DUFF

## SAMUEL AUGUSTUS ELLIS

Retired; M.D.; b. D 13, 1861, Shields Mill, Ala.; s. Prof. S. and Augusta Minerva (Denison) Ellis. Prepared in Union H.S., Sauk Rapids, Minn. 1st grade teachers certificate, Benton Co., Minn. Located in Azusa, Calif.; Los Angeles, 1916—. Surg., Azusa Sharpshooters Reserve, Spanish-Am. War. Mem., Epis. Church; A. F. A. M.; K. T., 32°, Shrine, O. E. S.; B. P. O. E.; I. O. O. F.; K. P. Married Matilda Augusta

Benschlein, My 20, 1890, Sauk Rapids, Minn. Children: Harvey Gladstone, b. S 2, 1891; Anna Margaretha, b. Mr 9, 1893; Ada Eugenia, b. F 13, 1897; Ruth Wilhelmina, b. O 28, 1898; Samuel Wilford, b. Ag 24, 1901. *Address*, 943 S. Lake St., Los Angeles.

\*WILLIAM TIMOTHY ENGLISH

Phys. and Surg.; M.D. Commenced practice in Arcadia, Wis.; Phys. and Surg., Winona, Wis.; partnership with Dr. E. S. Muir of Plainview, Minn., in practice of Med., 1897-98. Mem., Alum. Assn. Died F 8, 1898, Winona, Wis.

WILLARD FRANCIS FOLLANSBEE

Retired; M.D.; b. F 15, 1854, Peabody, Mass.; s. Charles E. and Margaret W. (Armstrong) Follansbee. Prepared in Warren Acad., Woburn, Mass., and Mass. Institute Tech., Boston. Located in Bethlehem, Conn., 1886-88; Danbury, do., 1888-96; studied hide business and mfr. of upper leather; Chicago 1896-99; Paonia, Colo., 1899-1912; Calif., 1912—. Married Bertha L. Harrison, S 9, 1885, Chicago. *Address*, 404 N. Isabel St., Glendale, Calif.

ELBERT CHURCH FORTNER

Phys. and Surg.; M.D.; b. Ag 15, 1861, Bremer Co., Ia.; s. Amon and Clarissa Jane (Wilson) Fortner. Prepared in Ia. H. S. B.S., Ia. State Coll., 1881. Delta Tau Delta. Electro Therapist for Rock Island Ry. Co. Med. Reserve Corps. Mem., A. F. A. M.; Presby. Church. Married Eveline Tuthill, S 13, 1888, Chicago. Children: Harmon Tuthill, b. J1 30, 1889; Margaret Evelyn, b. D 1, 1890; Philip Tuthill, b. J1 28, 1893. *Address*, 4331 Grand Blvd., Chicago; *bus. add.*, 1020 LaSalle St. Station, do.

FRANK EVERETT GALLISON

Phys. and Surg.; M.D.; b. 1861. Gen. Med. practice; formerly at Merced Falls, Calif. *Address* 2821 Cherry St., Berkeley, Calif.†

\*JAMES GIBSON

M.D.; b. 1866. Practiced in Janesville, Wis., 28 yrs. Died Ja 6, 1913, Janesville, Wis.

LOUIS GOLDSTEIN

Phys. and Surg.; M.D.; b. O 12, 1861, Malmö, Sweden; s. Jacob and Rosa (Kolpak) Goldstein. Gen. Med. practice; formerly at Stephenson, Ky.; Chm., Med. Advisory Bd. No. 10, Tex., World War. Mem., A. F. A. M.; K. P.; I. O. B. Married Cora Lee Oppenheimer, Ap 14, 1898, Evansville, Ind. Children: Helen, b. F 13, 1899; Blanch Louise, b. S 2, 1904; Marie, b. O 23, 1909. *Address*, 2395 McFadden, Beaumont, Tex.; *bus. add.*, Med. Floor, Perlstein Bldg., do.

\*ARCHIBALD HAAS

Phys. and Surg.; M.D.; b. 1849. M.D., Chicago Coll. of Med. and Surg., 1882. Gen. Med. practice, 2003 N. West Ave., Chicago. Deceased.

\*WALTER D. HALL

Phys. and Surg. M.D., Jefferson Med. Coll. 1878. Gen. Med. practice, Burlington, N.J. Deceased.

\*NELSON H. HENDERSON

Phys. and Surg., M.D. Gen. practice Chicago; attending phys., Lakeside Hosp., do. Mem., A. M. A. Died J1 23, 1903, Lakeside Hosp., Chicago.

JAIRUS ELIJAH HILEMAN

Physician; M.D.; b. Ja 27, 1860, Union Co., Ill.; s. Eli (b. 1835, do.) and Mary Ann (Reitzel) Hileman (b. 1835, Catawba Co., N. Car.) Prepared in So. Ill. State Norm. Univ., Carbondale, Ill. Located in Tex., 1886-87; Mex., 1888-1900; San Francisco, 1901-02; Mex., 1902-11; San Diego, Calif., 1912—. Married Catherine Mar-

guerite Lockman, Je 5, 1918, San Diego, Calif. Child, Philetus Eli, b. Ap 19, 1920. *Address*, 3554 28th St., San Diego, Calif.; *bus. add.*, 302 Watts Bldg., do.

ANTON THEODORE HARRIS HOLMBOE

Surgeon; M.D.; b. 1857. Surg. practice, 2303 Milwaukee Ave., Chicago; Prof., Orthopedic Surg., Chicago Coll. of Med. and Surg., 1918. *Address*, 3108 Logan Blvd., Chicago.†

STUART W. JOHNSTON

Phys. and Surg.; M.D.; b. 1854. Gen. Med. practice, Chicago. Mem., A. M. A. (Fellow). *Address*, 4005 Grand Blvd., Chicago; *bus. add.*, 25 E. Washington St., do.†

WILLIAM WATSON KANE

Physician; M.D.; s. Louis M. and Mary E. (Watson) Kane. Valedictorian; Hutton Prize, Nervous Diseases. Vol., Med. Serv. Corps. Mem., I. O. O. F.; M. W. A.; M. E. Church. Married Mary B. Eaton, 1887, Pinckneyville, Ill. Children: Kent K., b. 1889; William Watson, b. 1892. *Address*, Randolph St., Pinckneyville, Ill.

JACOB KASZER

M.D.; b. Ap 7, 1856, Pittsburgh, Pa.; s. John and Elizabeth (Rieger) Kaszer. Prepared in New Brighton (Pa.) H.S. Mem., I. O. O. F. Married Ap 10, 1889. *Address*, 309 N. Center St., Plymouth, Ind.

WILLIAM H. KNAPP

Phys. and Surg.; M.D. M.D., Long Island Col. Hosp., 1874. Gen. Med. practice. *Address*, 66 Carroll St., Binghamton, N.Y.†

WILLET H. LAUGHLIN

Phys. and Surg., M.D. Gen. Med. practice, Arlington Heights, Ill.†

JULIUS HENRY LEE

Phys. and Surg.; M.D.; b. 1856. Gen. Med. practice. *Address*, 2455 N. Kedzie Blvd., Chicago; *bus. add.*, 2814 W. North Ave, do.†

\*GEORGE LAFAYETTE LOOPE

(Father of Frank Roy, '01, M.D.)

M.D.; b. O 23, 1847; s. Russel A. (b. New York) and Adelaide (Steele) Loope. Prepared in Edwards (N.Y.) H.S. Proprietor, Gogebic Hosp.; Dir., U. P. Insane Asylum, Bessemer, Mich., 1885-1909; Tuberculosis Research work, Seattle, Wash., 1909-20. Civil War, (3 yrs.); Veteran, Battle of Gettysburg; Volunteered as U. S. ship surg. to Alaska and the Orient during World War. Mem., A. M. A.; Co. Med. Soc.; Mich. State Med. Soc.; Ry. Med. Soc. Married Emma J. Clark, 1871, Baraboo, Wis. (died D 1907). Children: Mabel C.; Frank R. Died My 11, 1920, Seattle.

\*FRANCIS OLIVER LOWE

Physician; M.D.; b. My 15, 1861, Summerfield, Ill.; s. George Franklin (b. 1816, Blount Co., Tenn.) and Martha Ann (Phillips) Lowe (b. 1821, near Nashville, Ill.). Prepared in McKendree Coll., Lebanon, Ill., and studied with his brother, Dr. J. H. Lowe. Gen. Med. practice, Kewanee, Ill., 1886-1919. At the time of his death he was the oldest physician in Kewanee, in length of practice. Mem., 1st M.E. Church (Pres., Bd. of Trustees); Phys. Club, Kewanee, Ill. Married Lena E. Jacobs, O 12, 1892, Macon, Ill. Children: Cecil Francis, b. F 11, 1894; Burton James, b. Je 19, 1899; Doris M., b. N 23, 1903; Robert Franklin, b. Ag 14, 1907. Died Ap 27, 1919, Kewanee, Ill.



**\*WILLIAM McCALLUM**

M.D.; b. 1855. Gen. Med. practice, Gladstone, Mich. for many yrs. Died Mr 28, 1907, Northwestern Hosp., Minneapolis.

**JAMES J. McCLELLAN**

Physician; M.D.; b. Mr 18, 1853, N.Y.; s. Marie (Kennedy) McClellan, Married Frances Tufts, Child, Frances, b. Mr 29, 1886. *Address*, 615 E. Town St., Columbus, O.; *bus. add.*, 44 E. Broad St., do.

**\*THOMAS McCrackan**

Phys. and Surg.; M.D. Formerly located in Puyallup, Wash. Died Ap 11, 1906, Puyallup, Wash.

**THOMAS F. McGLASSON**

Phys. and Surg.; M.D.; b. 1862. Gen. Med. practice. Mem., A. M. A. *Address*, Lewiston, Mo.†

**FULLERTON B. MALCOLM**

Phys. and Surg.; M.D. At one time located at 295 Humboldt Ave., Detroit. *Address*, Konk Kow, Chong King, China.†

**CHARLES M. MARNES**

Phys. and Surg.; M.D. Gen. Med. practice. *Address*, Rouses Point, N.Y.†

**EUGEN CRISTOF MARTIN**

Phys. and Surg.; M.D.; b. 1864. *Address*, 2609 Prairie St., Milwaukee; *bus. add.*, Metropolitan Bldg., do.†

**\*SWAYZE B. L. MERRILL**

Phys. and Surg.; M.D. Gen. Med. practice, 350 W. North Ave., Chicago. Deceased.

**BRUCE MILLER**

Phys. and Surg.; M.D. At one time located at 3564 Halstead St., Chicago. *Address*, 4138 Baring Ave., East Chicago, Ind.†

**\*ELIAS MILLER**

Phys. and Surg.; M.D.; b. 1838. Gen. Med. practice, Kensington, Ill. Died S 5, 1903, at his home in Kensington.

**\*WILLIAM HINTON MILLER**

Phys. and Surg.; M.D. Formerly at 463 41st St., Oakland, Calif. Died Ja 17, 1921.

**LOUIS JEFFERSON MITCHELL**

Phys. and Surg.; M.D. Asst., Chem. Lab., Coll. of Med., 1885-86; Prof., Anat., do., 1898-1900. Mem., A. M. A. *Address*, 29 E. Madison St., Chicago.†

**\*GEORGE F. PARSONS**

M.D. Gen. Med. practice, Chicago, for many yrs. Died D 29, 1913, Peoria, Ill.

**\*HORACE ALBERT PEABODY**

Phys. and Surg.; M.D.; b. 1856. Eye, ear, nose, and throat specialist, Webster, S. Dak. Pres., State Bd. of Health. Mem., S. Dak. State Med. Assn. Died Mr 6, 1911, St. Augustine, Fla.

**WILLIAM FUNK RITENHOUSE**

Phys. and Surg.; M.D.; b. S 5, 1852, Ontario, Can.; s. John (b. 1800, Pa.) and Elizabeth (Funk) Ritenhouse (b. 1807, do.). Prepared in pub. schs. and with Dr. W. S. Downey, St. Catharines, Ont. Can., 1883-84. Phys. and Surg., Chicago, 1886—; Prof. of Obstetrics, Jenner Med. Coll., 1898-1906; do., Coll. of Med., 1896-1910; do. Loyola Univ., 1910-1915; Editorial staff of *Am. Jour. of Clinical Med.*. Auth.: A series of articles on Obstetrics, Gynecol. and

Gen. Med., since 1910. Mem., Menoken Club (Pres. 1909); Chicago Med. Soc.; Phys. Club. Married Mary Moyer, 1874, Ont., Can. Children: Ernest Victor, b. 1876; Jane, b. 1881 (died 1882); Henry, b. 1883 (died 1883). *Address*, 2920 Warren Ave., Chicago.

**WILLIAM ROBERTS**

Retired; M.D.; b. Mr 1, 1844, Morton, Ill.; s. Robert (b. 1808) and Charlotte (Jones) Roberts. Prepared in Ill. Wesleyan Univ. Located in Watseka, Ill., and San Antonio, Tex. Married Jennie Evans, 1869, Morton, Ill. Children: William R., b. 1874; Lottie, b. 1876; Ralph, b. 1879; Rhoda, b. 1881; Robert A., b. 1885. *Address*, San Antonio, Tex.

**HIRAM S. ROGERS**

Phys. and Surg.; M.D., 1886; b. Ja 24, 1840, Fayette Co., Pa.; s. L. J. and Mariah (Husted) Rogers. M.D., Coll. of Phys. and Surgs., Keokuk, Ia., 1876. Sec., Bd. Examining Surg., for Pensions, 21 yrs.; Asst. Supt. and Phys., Ia. State Reform Sch., 1874-75; Examining Phys., N.Y. Life, Etna Life, Metropolitan, Banker's Life of Neb., Old Line, Conn. Mut. Life, and Mut. Life of Ia. Ins. Companies; Prin., Salem (Ia.) Graded Schs., 1872; Gen. Med. and Surg. practice, Red Oak, Ia. Civil War Veteran, Pvt., Co D, 14 Ia. Inf.; In charge of 2 wards, Hosp., Vicksburg, My 1865. Mem., A. F. A. M., K. T., Shrine, K. P.; A. M. A.; Mo. Valley Med. Soc.; Montgomery Co. Med. Soc.; Louisa Co. Med. Soc. Married Isabella S. Cramer, 1873, Salem, Ia. Child, Helen E., b. N 21, 1883. *Address*, 207 Hammond St., Red Oak, Ia.

**CLARK ORVIS RYAN****ARTHUR L. SCHIDLER**

Phys. and Surg.; M.D. At one time located at Ellisville, Ill.†

**DAVID S. SHALLABARGER**

*Address*, 310 Hinckley Bldg. Seattle.†

**GEORGE E. SMITH**

Phys. and Surg.; M.D. M.D., Eclectic Med. Coll. of City of New York, 1882. Formerly located at Arkport, N.Y.; later in Niwot, Colo. *Address*, Dillon, Colo.†

**THOMAS EDWIN TAGGART**

Phys. and Surg.; M.D.; b. 1861. Gen. Med. practice, Los Angeles; formerly at 215 W. 7th St., do. *Address*, 1110 Garland Bldg., Los Angeles.†

**HARRY TRUDEAU TILLOTSON**

Phys. and Surg.; M.D.; b. 1862. Gen. Med. practice, Chicago. *Address*, 527 66th St., Chicago.†

**\*EDWIN TURNOCK**

Phys. and Surg.; M.D. At one time located at 109 N. Clark St., Chicago. Deceased.

**WILLIAM A. WEIR**

Phys. and Surg.; M.D. Gen. Med. practice, Blandinsville, Ill.†

**TWING BROOKS WIGGIN**

Phys. and Surg.; M.D.; b. Ja 8, 1865, Alleghany, Pa.; s. Richard and Rebecca (Johnson) Wiggins. Prepared in Janesville (Wis.) H.S. and Vanderbilt Univ., Nashville, Tenn. Delta Tau Delta. Gen. Med. and Surg. practice, Chicago. Prof., Physiol., Coll. of Med., 1898-99; Adjunct Prof., Microscopical and Chem. Diagnosis, do., 1900-01; Adjunct Prof., Med. do.,

1904-06; Prof., Phys. Diagnosis, *do.*, 1906-10; Assoc. Prof., *do.*, 1910-12. Mem., A. F. A. M.; Shrine, Scottish Rite. Married Louise Adele Merrill, N 23, 1887, Janesville, Wis. Address, The Surf Hotel, Chicago; *bus. add.*, 30 N. Michigan Blvd., *do.*

\*GARRETT WIKKERINK

\*JOHN R. WILLIAMS

Surgeon; M.D.; b. 1850. Local surg., Lake Shore and Mich. So. R.R., White Pigeon, Mich.; Pres. St. Joseph Co. Bd. of Health, Mich.; Mem., Mich. State Med. Soc. (formerly Pres.); St. Joseph Co. Med. Soc.; Tri-State Med. Soc., (V.P.). Died Feb 16, 1916, White Pigeon, Mich.

ARTHUR ROBERT WILSON

Physician; M.D.; b. D 29, 1857; s. Moses (b. 1835 N.Y.) and Mary J. (Quigley) Wilson (b. 1838, Vermont). Prepared in H.S. Located

in Wis., 1886-87; Bessemer, Mich., 1887-89; Milwaukee, 1890-1921; San Jose, Calif., 1921. Married Olive Langdon, Ap 10, 1883, West Allis, Wis. Address, 230 E. San Salvador St. San Jose, Calif.

CHARLES E. WINTERMUTE

(Cousin of Roscoe A. Whippen, '97, M.D.)

Physician; M.D.; b. Je 1, 1861; Wis. s. Sanford (b. N.Y.) and Delia Anna (Robbins) Wintermute (b. N.Y.). Prepared in Janesville (Wis.) H.S. Located in Pewaukee, Wis., 1886-87; Sussex, *do.*, 1888-90; Chicago, 1891-92; Pewaukee Wis., 1893-98; Kilbourn, *do.*, 1898-1914; Saratoga, Calif., 1915-16; Alpaugh, *do.*, 1917-18; San Jose, 1918—. Mem., Vestry Trinity Church (Episcopal). Address, 246 S 7th. St., San Jose, Calif.

IMAN WISSE

M.D.; b. Mr 7, 1854, Holland. Address 434 Elmwood St., Grand Rapids, Mich.; *bus. add.*, 321 W. Bridge St., *do.*†

CLASS OF 1887 (34 LIVING, 20 DEAD)

\*WILLIAM BEIN

Phys. and Surg.; M.D. At one time located at 1475 Milwaukee Ave., Chicago. Deceased.

\*A. C. BRADWAY

J. M. O. BRUNER

Phys. and Surg.; M.D.; b. 1859. Gen. Med. practice. Mem., A. M. A. Address, Port Byron, Ill.†

SAMUEL B. CASEY

Phys. and Surg.; M.D.; b. 1850. Prepared in Louisville, Ky., 1885. Gen. Med. practice, Brooklyn, N.Y.; formerly at 579 Macon St., *do.* Address, 558 Macon St., Brooklyn, N.Y.†

CONVERSE CONRAD CONE

Physician; M.D.; b. N 10, 1859, Davis Co., Ia.; s. Hawley and Lois N. (Ross) Cone. Gen. Med. practice, Garden Grove, Ia. 1887-94; Oskaloosa, Ia., 1894—. Mem., A. F. A. M.; K. P. Married Martha F. Hale, Ap 20, 1884, Downing, Mo. Children: Edith R., b. Mr 12, 1885; Beryl H., b. Mr 10, 1891. Address, 701 1st Ave. East, Oskaloosa, Ia.; 124 High Ave., West, *do.*

HENRY C. COONEY

Surgeon; M.D.; b. Ap 19, 1863, Afton, Minn., s. Jas. and Mary (Dunn) Cooney. Mem., Am. Coll. of Surg. (Fellow, 1912); A. F. A. M.; I. O. O. F.; First Congr. Church, Princeton, Minn. Married Francis A. Spaulding, Ja 23, 1897, Princeton, Minn. Address, Princeton, Minn.

CLARENCE A. EARLE

Physician; M.D.; b. F 4, 1862, Colfax, Ind.; s. Silas (b. Ap 30, 1819, Westford, Vt.) and Mary Ann (Hall) Earle (b. Jl 16, 1826, South Hero, Vt.). Prepared in Clifton grammar sch. Ph.B., Ill. Wesleyan Univ., 1900. Intern, Cook Co. Hosp. Chicago, 1887-89; Physician, Des Plaines, Ill., 1889—. Mem., Chicago Med. Soc.; Ill. State Med. Soc.; A. M. A.; Phys. Club, Chicago; Ill. State History Soc. (Cor. mem.); Soc. of Med. Hist. (Charter). Married Helen Pearce, Jl 3, 1889, Chicago. Children: Gladys Dooley, b. Je 8, 1890; Norman Pearce, b. Ja 3, 1895; Walter Clarence, b. Ag 26, 1897; Percy Arthur, b. Mr 4, 1900; Baby Earle, b. D 28, 1904 (died Ja 15, 1905). Address, Des Plaines, Ill.

GARIBALD EVERSOLE

M.D.; b. S 24, 1861, Carroll Co., Ill.; s. Daniel and Cathrine (Buser) Eversole. Prepared in Mt. Morris Coll., Mt. Morris, Ill. Married Mary A. Paris, S 20, 1893. Address, Chandlerville, Ill.

\*E. L. FINLEY

Phys. and Surg.; M.D. Gen. Med. practice, Streator, Ill. Died S 1, 1897, Streator, Ill.

JOHN FISHER

Physician; M.D.; b. F 21, 1851; s. Valentine (b. Ger.) and Mary (Hoye) Fisher (b. Ire.). Prepared in Waukegan, Ill., and Kenosha, Wis. Sigma Phi Epsilon. Prof. of Phys. Diagnosis, Coll. of Med., 1898-1907; *do.* of Internal Med., Chicago Polyclinic, 1895-1914; Physician, Chicago. Married Estelle M. Richardson, Mr 1877, Waukegan, Ill. (died N 1882); Estelle M. Warner, 1886, Antioch, Ill. Children: Mary Pauline, b. D 30; 1879; Ralph W., b. 1894; Clarence J., b. 1896; Edward V., b. 1901 (died 1903). Address, 441 Belden Ave., Chicago.

EDWARD N. FLINT

Physician; M.D.; b. O 26, 1863, Cincinnati; s. Edward J. (b. Worcester, Mass.) and Anna M. (Newton) Flint (b. Worcester, Mass.). Prepared H.S. Studied in Hosp. for Insane, Mendota, Wis., summer of 1885; Oakwood Sanitarium, summer of 1886. Hutton Prize, Study of nervous diseases, 1886. Resident Phys., Hosp. for Insane, St. Peters, Minn., 1890-94; Gen. Practice, Winthrop, Minn., 1894-99; *do.*, Minneapolis, and lecturer on nervous diseases 1889-91; Indianapolis, 1891-2; Venereal and Nervous diseases, Chicago, 1892—. Pension Exam. Surg., Winthrop, Minn., 1895-98. Auth.; Paranoia, Reprint from N.Y. State Jour. of Mental and Nervous Diseases, Ag 1893; Hosp. Construction, Reprint, N.W. Lancet, Ja 1894; Hematoma of the Cerebral Dura Mater, pamphlet, Ap 1894; Morbid Anatomy of Insanity, pamphlet, N 1893. Married Anna M. Hildebrandt, Ja 7, 1892, (died S. 1902); Gertrude Haynes, N 28, 1904, (divorced My 1908); Irene C. Iverson, Je 4, 1912. Child, Edward H. Flint, b. D 16, 1892. Address, 5416 N. Sawyer Ave., Chicago.

WARD ZEPHON FLOWER

M.D.; b. My 23, 1861; s. Mary R. (Perry) Flower. Mem., Mod. Woodman Am.; K. P. Children: Don Z., b. F 5, 1890; O. W., b. S 17, 1891; Marie B., b. Ap 15, 1893; H. B., b. My 6, 1894; J. R., b. F 6, 1896; Frank P., b. D 28, 1900; Ruby V., b. Ap 14, 1903; Harold D., b. Ag 23, 1906; Clarissa A., b. S 6, 1909. Address, Minneapolis.

**\*CHARLES CHRISTIAN FREDIGKE**

Phys. and Surg.; M.D.; b. 1839. Formerly at 709 E. 40th St., Chicago. Gen. Med. practice, 4552 S. Ashland Ave., do. Died O 21, 1911 at the Alexian Bros. Hosp., Chicago.

**\*ULYSSES ALMIRON GILE**

Phys. and Surg., M.D. Prepared in Univ. of Mich., dept. of Med. and Surg. Appointed to Ann Arbor Hosp. Gen. Med. practice, Montecano, Wash. Deceased.

**HEBER M. GOODSMITH**

M.D.; b. F 6, 1866; s. William G. and Annie G. (Hammond) Goodsmith. Prepared in Chicago Polyclinic, 1890-91. Dent. Surg., 1890-96; Asst. Demonstrator of Anatomy, Coll. of Med., 1888-89. Mem., Chicago Med. Soc.; Ill. State Med. Soc.; A. M. A.; A. F. A. M.; Shrine; Ravenswood M.E. Church. Married Elizabeth W. Moulting, S 27, 1892, Chicago. Children: Bessie, b. Apr 12, 1893 (died F 12, 1896); Marion, (Mrs. B. C. Cunningham), b. Mr 20, 1897; Katherine, b. S 22, 1899. Address, 4649 Beacon St., Chicago; bus. add., 212 W. Washington St., do.

**\*FRED ANDREW HANSON**

Phys. and Surg.; M.D. Cook Co. Hosp., 1885. At one time located at Pike, Wis. Deceased.

**\*PHILANDER E. HARRIS**

Phys. and Surg.; M.D.; b. 1854. Formerly Phys., 77 Wisconsin St., Milwaukee. Died Ag 22, 1915, Milwaukee.

**ALBERT BATES HART**

Phys. and Surg.; M.D. Cook Co. Hosp., 1886. At one time located at Lake City, Fla. †

**\*WILMER W. HEFFELFINGER**

Phys. and Surg.; M.D. At one time located in Lakefield, Minn. Deceased.

**LUDVIG HEKTOEN**

M.D.; b. F 7, 1863; s. Peter P. (b. Norway) and Olave Hektoen (b. do.). Prepared in Prep. Dept., Luther Coll., Decorah, Ia., and Univ. of Wis., 1883-84. A.B., Luther Coll., 1883; A.M., do., 1896; M.D. (ad eundem), Rush Med. Co., 1896; M.D. (hon.), Royal Frederick Univ., Christiania, 1911; Sc.D., Mich., 1913; Sc.D., Wis., 1916. Pathologist, Cook Co. Hosp., Chicago, 1889-1903; Lecturer on Pathol., Rush Med. Coll., 1890-92; Phys. to Coroner's Off., Chicago, 1890-94; Prof., Pathol., Coll. of Med., 1892-94; Prof., Morbid Anatomy, Rush Med. Coll., 1895-98; Prof., Pathol., do., 1898—; Prof. and head of the Dept. of Pathol. and Bacteriol., Chicago, 1901—; Director, McCormick Institute for Infectious Diseases, 1902—; Hexter Lecturer, N.Y. Univ., Bellevue Hosp. Med. Coll., 1912; Herrington Lecturer, Univ. of Buffalo, 1912; Cutter Lecturer, Harvard Med. Sch., 1917. Auth.; Technique of Postmortem Examination; W. T. Keener Co., Chicago; Observations on Pulmonary Infection in Rats. *Transactions of the Chicago Pathol. Soc.*, 1916; The Effect of Toluene on the Production of Antibodies. *Jour. of Infectious Diseases*, 1916; The Effect of Benzene on the Production of Antibodies, do.; The Effects of Cml. Glucose when Fed to White Rats (with A. J. Carlson and E. R. LeCount), *Jour. Am. Chem. Soc.*, 1916; Precipitin-Production in Allergic Rabbits. *Jour. of Infectious Diseases*, 1917; Recent Investigation on the Bacteriol. of Acute Poliomyelitis, *Boston Med. and Surg. Jour.*, 1917; Further Studies on the Effects of the Roentgen Ray on Antibody-Production, *Jour. Infectious Diseases*, 1913; Microscopic Demonstration of Coeci in the Central Nervous System in Epidemic Poliomyelitis (with George Mathers and Leila Jackson), do., 1918; The Production of Precipitins by the Fowl, do., 1918; The Precipitin Test for Blood, *Jour. A. M. A.*, 1918; Experimental Measles, do., 1919; The Bacteriol. of Measles, do., 1918.

More than a hundred other articles on various med. subjects in the foregoing publications and in, *Am. Jour. Insanity*, N.A. Practitioner, *Cook Co. Hosp. Reports*, *Chicago Med. Record*, *Chicago Clinical Review*, *Am. Jour. Obst.*, *Internat. Med. Mag.*, *Jour. of Nerv. and Ment. Diseases*, besides numerous other publications. Co-Editor of and Contributor to, *Am. Textbook on Pathol.*, W. B. Saunders & Co., 1901; Advisory Ed., *Jour. of Immunology*, 1915—; Collaborating Ed., *Zeitschrift für Immunitätsforschung*, 1909—; Ed. *Jour. of Infectious Diseases*, 1904—; do., *Dureks Gen. Pathol. Histol.*, W. B. Saunders Co., Philadelphia, 1904; Contributions to Med. Science, Howard Taylor Ricketts, Univ. Press, Chicago, 1911; Collected Works of Christian Fenger, W. B. Saunders Co., Philadelphia, 1907. Mem., Chicago Pathol. Soc. (Pres., 1898-1902); Am. Assn. Pathol. and Bacteriol. (Pres., 1901); N.Y. Pathol. Soc. (Middleton-Goldsmith Lecturer, 1906); A. A. S. (V.P., 1909); Harvey Soc. (Lecturer), New York, 1910; Norsk Medicinsk Selskab, (Foreign Mem.), 1910; A. M. A.; Assn. Am. Phys.; Am. Assn. Pathol. and Bacteriol., Chicago Pathol. Soc.; Am. Soc. of Pharm. and Exp. Therapeutics; Soc. of Exp. Biol. and Med.; Institute of Med., Chicago; Nat. Acad. of Sc. Married Ellen Elizabeth Shanoh, Je 28, 1892, Sweden. Child, Josef, b. N 14, 1905. Address, 637 S. Wood St., Chicago.

**JOHN EUGENE HOGAN**

Phys. and Surg.; M.D. At one time located in Elgin, Ill. †

**EDGAR REA HOLMES**

Physician; M.D.; b. Ja 14, 1864, Table Grove, Ill.; s. Nathan, (b. Ap 25, 1842, Table Grove, Ill.) and Mary E. (Hughes) Holmes, (b. O 10, 1844, do.). Prepared in Ill. Wesleyan Univ. Ex. Com. Class of 1887. Gen. Med. practice, Emden, Ill., 1887-88; Hastings, Neb., 1888; Ayr, Neb., 1888-1903; Minier, Ill., 1903—; Pres. U. S. Pension Bd., Hastings, Neb., 1894-96. Mem., A. F. A. M., 1888. Married Lucile B. Baker, F 11, 1896; Ayr, Neb. (Died Mr 13, 1920). Children: Nathan Edgar, b. JI 3, 1897; Margaret Mercedes, b. O 21, 1898; Olga Victoria, b. JI 1, 1901; William Byron, b. O 31, 1905. Address, Minier, Ill.

**WARD HOUGHTON HULEN**

M.D.; b. Ap 20, 1865; s. Charles Bascom (b. Bourbon Co., Ky.) and Mary Frances (Kemper) Hulen (b. Montgomery Co., Ky.). Prepared in Harris Institute, Mt. Sterling, Ky., and Univ. of Mo., 1882-84. M.D., Columbia Univ., 1888; A.M., Tex. Christian Univ., 1897. Grad. work, N.Y. Eye and Ear Infirmary, 1896. Nu Sigma Nu. Located in New York; Galveston, Tex.; Chicago; San Francisco; Houston, Tex.; Berkeley, Calif., at present. Capt., M. C. U. S. A., Ap 4, 1918; Maj., do., O 4, 1918-MY 20, 1919; A. E. F. in France six months; Consultant, Ophthalmic Surg., Hosp. Center 2 and Beau Desert Dist., Bordeaux, France, 1919. Auth.; A Simple, Accurate and Rapid Method of Localizing Foreign Bodies in the Eye, *Jour. A. M. A.*, Ap 2, 1904; The Early Treatment of Cross Eyes, *Calif. State Jour. of Med.*, Ap 1908; The Advancement Operation in Squint, *Jour. A. M. A.*, JI 9, 1910; Vacuum Fixation of the Lens and Flop Suture in the Extraction of a Cataract in its Capsule, do., JI 15, 1911. Mem., A. M. A.; Calif. State Med. Soc.; San Francisco Co. Med. Soc.; Pacific Coast Oto-Ophthalm. Soc.; Galveston Co. Med. Soc. (Pres., 1897); Harris Co. Med. Soc. (V. P., 1911); Fellow, Am. Coll. Surgs., O 29, 1915—; Married Reba Callaway, MY 12, 1898, Galveston, Tex. Address, 2530 Piedmont Ave., Berkeley, Calif.; bus. add., Berkeley Bank Bldg., do.

**JOHN HUND**

Phys. and Surg.; M.D. Cook Co. Hosp., Chicago, 1885. Gen. Med. practice; formerly at 5061 N. Clark St., Chicago; later at Newberry, Wis. Mem., A. M. A. Address, 731 Lincoln Ave., Peoria. †

## RALPH A. JOHNSTONE

Phys. and Surg.; M.D. Pres. and Surg., Lakeside Hosp., Chicago. Mem., A. M. A.; Chicago Med. Soc.; Ill. State Med. Soc.; Physicians Club of Chicago. Address, 3410 Rhodes Ave., or 209 S. State St., Chicago.†

## RICHARD H. JONES

Phys. and Surg.; M.D. Attended Detroit Med. Coll., before entering Coll. of Med. St. Mary's Hosp., Detroit. Address, 6426 Grove Ave., Chicago.†

## GUSTAV J. KAUMHEIMER

Physician; M.D.; b. Ag 4, 1862, Philadelphia; s. Jacob M. (b. Ger.) and Lissette (Klein) Kaumheimer (b. do.). Cook Co. Hosp., Ap-O 1887; Asst. Phys., Milwaukee Co. Hosp., O 1887-Apr 1889; attending Phys., do., 1895—; Dir., Dept. of Medicine, do., 1900; Attending Phys., Deaconess Hosp., Milwaukee, 1919. Mem., Vol. Med. Serv. Corps. Mem., Milwaukee Med. Soc. (Pres., 1907); Milwaukee Co. Med. Soc. (Pres., 1919); Brainard Med. Soc. (Pres., 1900); Wis. State Med. Soc.; A. M. A.; Child Hygiene Assn. Married Jennie F. Starr, N S, 1892, Milwaukee. Children: Edwin A., b. Jl 31, 1894; Alfred J., b. Mr 21, 1897 (died Ag 2, 1899); Ann L., b. F 21, 1900. Address, 957 Second St., Milwaukee; bus. add., 306 North Ave., do.

## MOSES BUCKNER KINCHELOE

M.D.; s. Almanzor C. Kincheol, and Elvira Sophrona (Buckner) Kincheol. Prepared in Country Sch. Mem., A. F. A. M., Scottish Rite. Married Nannie Royce, 1883. Address, 1612 Jackson Ave., Joplin, Mo.; bus. add., 407 Main St., do.

## CHARLES GOWEN BUCHANAN KLOPHEL

Phys. and Surg.; M.D. Commissioned in M. R. C., U. S. A. Address, 347 Auburn Ave., Buffalo, N. Y.†

## \*SQUIRE E. KOONTZ

Phys. and Surg.; M.D. At one time located at Wasco, Pa. Deceased.

## \*CARL F. W. KORDENAT

Phys. and Surg.; M.D.; b. 1854. Appointed to Cook Co. Hosp., 1855. Died S 21, 1904, at his home in Reedsburg, Wis.

## MYRON EDWIN LANE

Phys. and Surg.; M.D.; b. 1862. Cook Co. Hosp., Chicago, 1886. Gen. Med. practice, Chicago; formerly at Warrensville, O. Address, Tuberculosis Sanitarium, Crawford and Bryn Mawr Ave., Chicago.†

## JOHN M. R. McNAMARA

Phys. and Surg.; M.D.; b. 1866. Gen. Med. practice, Chicago. Address, 7336 Princeton Ave., Chicago; bus. add., 205 W. 73rd St., do.†

## \*CHARLES A. McNULTY

Phys. and Surg.; M.D. Gen. Med. practice; formerly located in Virginia City, Mont. Died O 6, 1904, Harlem, Mont.

## ROBERT C. MILLER

Superintendent; M.D.; b. Jl 24, 1867, Ill.; s. Warner and Christina (Backer) Miller. Cook Co. Hosp., 1886; Urol. Specialist, Aurora, Ill.; Supt., Med. dept., Sulphur Lick Springs; at one time located in Shannon, Ill.; Wedron, do., 1921—; Mem., A. F. A. M.; M. W. A.; Mystic Workers; A. M. A. Married Anna F. Reddington, O 1, 1897. Child, Alice C., b. N 22, 1910. Address, Wedron, Ill.

## WILLIAM E. MILLER

(Father of Noble William, '06, M.D.)

Physician; M.D.; b. S 9, 1857; s. Jacob (b. Ger.) and Hulda (Pickard) Miller (b. France). Prepared in Valparaiso, Ind. Located in Chicago, 1887—. Mem., Selective Service of Local Board Division 27, Chicago, from Jl 6, 1917—Mr 31, 1919. Mem., A. M. A.; Chicago Med. Soc.; Ill. State Med. Soc.; Douglas Park Branch, Chicago Med. Soc. (Pres. 1919—). Married, D 21, 1878, Chicago. Children: Arthur, b. F 14, 1881 (died S 13, 1882); Noble W. b. O 3, 1882; Maud C., b. Mr 10, 1884; Jessie Columbia, b. Jl 25, 1893 (died N 17, 1913). Address, 2325 S. Calif. Ave., Chicago.

## \*JOSEPH D. MORAUX

Phys. and Surg., M.D. Cook Co. Hosp., 1885. At one time located at Green Bay, Wis. Deceased.

## DERK MULDER

Phys. and Surg.; M.D. Prepared in Amsterdam Schs.; Univ. of Amsterdam, 1881; Amsterdam Hosp. Gen. Med. practice. Address, Lynden, Wash.†

## \*KARL A. NORDERLING

M.D.; b. 1857. Located for a time in Chicago; resident of Paxton, Ill., from 1908 until his death. Died Je 9, 1915, Paxton, Ill.

## \*JEFFERSON J. O'CONNELL

Phys. and Surg.; M.D. Attended Coll. of Phys. and Surg., N. Y., before entering Coll. of Med. Cook Co. Hosp., Chicago, 1885. Died Ap 12, 1897, Honesdale, Pa.

## \*CHARLES WILLIAM OVIATT

Surgeon; M.D.; b. 1853. One of the best known and most skilled surgeons of the Northwest. Mem., A. M. A.; Am. Surg. Assn.; West. Surg. Assn. Died O 30, 1912, Oshkosh, Wis.

## NILS E. REMMEN

M.D.; b. My 6, 1863, Warsaw, Minn.; s. Endre T. and Thora (Haugen) Remmen. Postgrad. work, Copenhagen and Vienna, 1890-91, 1895-96. Surg., Eye Dept., Ill. Charitable Eye and Ear Infirmary; Oculist, Norwegian Am. and Deaconess Hosps. Auth.: A few reports of eye cases in Ophthalmol. Jours. Mem., Scandinavian Med. Soc. (Ex. Pres.) Married Inga Kiland. Address, 2954 Logan Blvd., Chicago; 31 N. State St., do.

## \*JAMES RICHMOND

Phys. and Surg.; M.D.; b. 1858. Cook Co. Hosp., Chicago, 1885. Formerly at Loyal, Wis.; later at Coquille, Ore. Mem., Wis. State Med. Soc. Died F 13, 1915, Loyal, Wis.

## JOHN CHARLES ROBERTS

Physician; M.D.; b. Ag 22, 1861; s. Joseph (b. Jl 4, 1835, Tazewell Co., Ill.) and Catherine (Bosserman) Roberts (b. 1839). Prepared in Ill. Wesleyan Univ., Bloomington, Ill. Address, 105 High St., Peoria, Ill.; bus. add., 507 Jefferson Bldg., do.

## JOHN SAMUEL SARGENT

Phys. and Surg.; M.D. Cook Co. Hosp., 1885. Gen. Med. practice. Mem., Fresno and Sonoma Cos. Med. Soc.; State Med. Soc. of Calif. Address, Santa Rosa, Calif.†

## GOTTLIEB SCHICK

Phys. and Surg.; M.D.; b. 1856. Cook Co. Hosp., Chicago, 1886. Gen. Med. practice, New York City; formerly at 499 E. 176th St., do. Address, 219 E. 32nd St., Los Angeles.†

## ALBERT SCHNEIDER

Bacteriologist, Pharmacognosist and Instructor; M.D. B.S. in Sci., 1894; b. Ap 13, 1863, Granville, Ill.; s. Johann (b. Hesse-Cassel, Ger.) and Elizabeth

(Bürki) Schneider (b. La Salle, Ill.). Prepared in common schs. and Dixon, Ill., Norm. Sch. Phi Delta Chi; Columbia Boat Crew. M.S., Univ. of Minn., 1894; Ph.D., Columbia Univ., 1897. Scholarship in Bot., Univ. of Minn., 1893; Fellowship in Bot., Columbia Univ., 1894-96; Prof. of Bot., Pharmacognosy and Materia Med., N.W. Coll. of Pharm., 1897-1903; Prof., Univ. of Calif., 1903; Prof., Materia Med. and Therapeutics, Univ. of Calif., Coll. of Dentistry, 1904-06; Pathologist and Physiologist, Spreckels Sugar Co., 1906-07; Pharmacognosist, U. S. Dept. of Agr., Bur. of Chem., 1909-19; Univ. Instr., Univ. of Nebraska, Lincoln, 1919— Mem., Vol. Med. Serv. Corps, 1918. Ed-in-Chief, *Pacific Pharmacist*, 1910-15; Dean, Berkeley Sch. for Police Officers, 1916; Micro-Analyst in the Calif. St. Food and Drugs Lab., 1915— Mem., U. S. Pharmacopeia Revision Com. Work in Lichenology; Special work with Thizobia of Leguminosae; Histology of Medicinal Plants; Cultivation of Medicinal Plants; Beet Blight. Auth.; Primary Microscopy and Biol., 104 pp., 21 illus. from drawings by auth., 1890; A Textbook of Gen. Lichenology, 247 pp., and 76 full page illustrations, N.Y., 1897; Gen. Vegetable Pharmacography, 136 pp., Chicago Med. Book Co., 1899; Powdered Vegetable Drugs, 323 pp., with 164 illust. from drawings by auth., Midland Pub. Co., Columbus, 1902. The Native and Introduced Poisonous Plants and Medicinal Plants of Calif., *Bulletin for Dept.*, Sacramento, Calif.; Pharmaceutical Bact. with Special Reference to Sterilization and Disinfection, Blakiston's Son & Co., Philadelphia, 1911; Bacteriological Methods in Food and Drugs Labs., *do.*, 1915; also numerous articles, special reports, reviews, scientific papers. Mem., Ton. Bot. Club (cor); Am. Acad. of Pol. and Soc. Sc.; Am. Pharm. Assn.; Fellow, A. A. A. S.; Internat. Jury of Awards P. P. I. E. Married Marie Louise Harrington, Je 1892, Minneapolis. Child, Cornelia Elizabeth b. D 29, 1900. Address, Lincoln, Neb.; *bus. add.*, Coll. of Pharm., Univ. of Neb., *do.*

\*CHARLES A. SWEET

Phys. and Surg.; M.D. Formerly at East Jordan, Mich. Died My 4, 1913.

MATHEW NELSON VOLDENG

Physician; M.D.; b. Ja 21, 1863, Decorah, Ia.; s. Nels Lars and Anna Mathia (Christian) Voldeng.

Prepared in Decorah, Ia. A.B., Luther Coll., 1883. Postgraduate work, Berlin, Paris and London, 1895-96. Assist. Phys., Independence State Hosp., Ia., 1888-95; Prof., Neurology and Psychiatry, Med. Dept., Drake Univ., 1899-1902; Supt. and Med. Dir., Cherokee State Hosp., 1902—; Trustee and Mem., Ex., Com. Buena Vista Coll., Storm Lake, Ia. Auth.: Numerous papers on mental and nervous diseases read before Med. Societies. Mem., Presby. Church; A. F. A. M.; A. M. A., (Central com. for pub. health and educ. among women); Ia. State Med. Soc. (Pres., 1910-11, Chm., Com. on pub. health and educ.); Med. Soc. Mo. Valley; Am. Acad. of Med.; Am. Assn. of Alienists and Neurologists; Am. Medico-Psychol. Assn.; Cherokee Co. Med. Soc.; Commercial Clubs of Des Moines, Sioux City and Cherokee Co. Married Sadie Weir Rosemond, S 19, 1895, Independence, Ia. Address, Cherokee, Ia.

\*CHARLES BEAUMONT WARD

Phys. and Surg.; M.D. Cook Co. Hosp., 1885. Formerly at 3 Glenn Bldg., Cincinnati. Deceased.

JAMES P. WAY

Phys. and Surg.; M.D.; b. Ja 20, 1862, Toronto, Ont., Can.; s. Margaret Donovan. D.D.S., N.W. Coll. Dent. Surg., 1888; Ph.G., Ill. Coll. Pharm., N.W. Univ., 1892; Union Coll. Law, N.W. Univ., 1891. Gen. Med. and Surg. practice, Chicago. Address, Cor. Western Ave., and Roosevelt Road, Chicago.

CARL ALBERT WEIL

Phys. and Surg.; M.D. Prepared in Ger. Gen. Med. practice. Address, 634 Barry Ave., Chicago.†

\*JOSEPH BELLAMY WHITTING JR.

Phys. and Surg.; M.D.; b. 1866. Appointed to Cook Co. Hosp., 1886. Maj. and Surg., 1st. Inf., Wis. N. G.; Surg., 1st Wis. Inf., U. S. V., Spanish-Am. War. Mem., Assn. Mil. Surg. Died F 19, 1905, at his home in Janesville, Wis.

\*GEORGE MARTIN WIRT

Phys. and Surg.; M.D. Formerly located at 893 35th St., Chicago. Deceased.

CLASS OF 1888 (26 LIVING, 20 DEAD)

\*WILLIAM ORR ANDERSON

Phys. and Surg.; M.D. Prepared in Western Reserve Univ. Cook Co. Hosp., Chicago. Deceased.

FRANKLIN M. BAILEY

Phys. and Surg.; M.D.; b. 1863. Cook Co. Hosp., Chicago, 1887. Address, Mineral Point, Wis.‡

JOHN A. L. BRADFIELD

Oculist; M.D.; b. F. 3, 1861, East Fairfield, O.; s. George W. (b. N 18, 1835, *do.*) and Saline (Beck) Bradfield (b. F 3, 1835, Columbiana Co., O.). Prepared in Georgetown H.S. and Eureka Coll., 1882-85. Edmund Burke Soc. Grad. work, Chicago, 1890; Vienna, 1895. Located in Loyal, Wis., 1888-90; Chicago, 1890-91; La Crosse, Wis., 1892—; Oculist, Aurist, Rhinol. and Laryngol., Examining Surg., World War, 1917-18. Mem., Acad. of Ophthalmol. and Oto-Laryngol.; Am. Coll. Surgs.; Fellow, A. M. A. Married Mary Grace Strahl, S. 9, 1896, La Crosse, Wis. Children: Harriet Alma, b. Ap 13, 1899; Theodore Strahl, F 6, 1901 (died 1913); Mary Grace, b. Ap 28, 1905; Edith, b. Ag 1902 (died 1904.). Address, La Crosse, Wis.

GEORGE C. BRENGLE

Phys. and Surg.; M.D.; b. 1859. Cook Co. Hosp., Chicago, 1887. Gen. Med. practice. Address, Winchester, Ill.†

ISAAC MONROE BROWN

Phys. and Surg.; M.D.; b. S 6, 1847, Stafford, Conn.; s. Lydia A. (Albec) Brown. Gen. Med. and Surg. practice. Local Surg., Chicago & N.W. and Green Bay & Western Rys. Auth.; Socialism vs. our Present System (pamphlet). Mem., A. F. A. M.; I. O. O. F.; State Med. Soc.; Co. Med. Soc.; Am. Assn. Railway Surgs. Married Diana Kingsbury, O 29, 1879. Children: Maude E., b. O 3, 1882; Claude Raymond, b. Jl 3, 1885. Address, New London, Wis.

\*HERMAN R. BULSON

Phys. and Surg.; M.D., Chicago Med. Coll., 1875. Formerly located at Eureka, Ill. Deceased.

\*HENRY LESLIE BURRELL

Phys. and Professor; M.D.; b. Ja 16, 1859, Ridgeville, O.; s. George (b. 1816, Toledo, O.) and Henrietta Burrell (b. 1821, *do.*). Prepared in Oberlin, O. M.A., 1912. Gen. Med. practice, Omaha, Neb., 5 yrs.; Eye, Ear, Nose and Throat Practice, *do.*, to time of death. Prof., Otol.

Rhinol., and Laryngol., Creighton Univ. Coll. of Med.; Med. Practice, Calif.; Oculist and Aurist for Union Pacific, 12 yrs.; Eye and Ear Work, St. Joseph Hosp., Omaha. Invented Burrell snare and several other appliances. Auth.; Various magazine articles. Mem., A. F. A. M., 32<sup>d</sup>; Shrine. Married Anne Sumney, D 24, 1898, Chicago. Children: Howard Leslie, b. Ja 9, 1900; Charlotte Louise, b. Ap 1, 1902; George Sumney, b. F 9, 1905. Died Ap 26, 1917, Hollywood, Calif.

#### ARTHUR W. BURROWS

Physician; M.D.; b. Je 22, 1854, Eng.; s. Eliza (Bulmer) Burrows. Prepared in Winchester. Married N 15, 1888. Address, 1044 S. 11th East, Salt Lake City; bus. add., 305-6-7 Continental Bank Bldg., do.

#### \*S. W. BURSON

Phys. and Surg.; M.D. Gen. Med. practice, Chicago; Phys., Cook Co. Hosp., do.; Clin. Instr., Surg., Coll. of Med., 1892-95.

#### NEIL CAMERON

Phys. and Surg.; M.D. Formerly located in Burwell, Neb.†

#### LEVI B. CASEY

M.D.; b. Mr 22, 1862, Marion, Ill.; s. Levi B. and Angeline (Norman) Casey, M.D., Univ. of Louisville, 1885. Mem., K. P.; M.E. Church. Married Laura B. Lowe, 1889, Marion, Ill. Child, Clyde L., b. 1890. Address, 522 S. Market St., Marion, Ill.

#### \*MILTON F. COE

Phys. and Surg.; M.D. Cook Co. Hosp., 1886-87. Lecturer on diseases of Children, Coll. of Med., Spring of 1891-92. Formerly located at 144 Oakwood Blvd., Chicago. Deceased.

#### \*WILLIAM WILSON COKER

M.D.; b. 1840. Prepared in the Royal Coll. of Surg., Eng. L. R. C. P., Ireland, 1872. At one time Phys., 2802 Archer Ave., Chicago. Died My 1, 1909, Chicago.

#### FRANK C. CULLEN

Professor; M.D. M.D., Rush Med. Coll., 1887. Prof., Orthopedic Surg., Harvard Evening Med. Coll., 1896. Formerly located at 561 W. 12th St., Chicago.†

#### \*JOHN HOWARD DAVIS

Phys. and Surg.; M.D. Cook Co. Hosp. At one time located at New Carlisle, Ind. Deceased.

#### FRANK E. DUCKWORTH

Phys. and Surg.; M.D. Formerly located in Freeport, Ill.†

#### CLIFFORD P. FALL

M.D.; b. F 9, 1863, Thorntown, Ind.; s. David and Anna (Kemodle) Fall. Prepared in Sugar Plain H.S. and Danville Central Norm. Coll. Gen. Med. practice, Beatrice, Neb.; Owner of Beatrice Sanitarium, a 25 bed Surg. Hosp. and Tr. Sch., do. 1st Lt., Spanish-Am. War. Mem., A. F. A. M., 32<sup>d</sup>; B. P. O. E. Married Anna Kemper, Je 19, 1885, Aurora, Neb. Children: Hazel Helen, b. Ag 14, 1891; Frederick K., b. Ja 27, 1903. Address, 701 N. 9th St., Beatrice, Neb., bus. add., 112½ N. 6th, do.

#### DAVID WILLIAM FELTENSTEIN

Banker; M.D.; b. Mr 13, 1869, New York City; s. Israel and Betsy Feltenstein. Address, 1615 S. Brae., St. Joseph, Mo.; bus. add., 1802 Commercial, do.

#### WILLIAM STOWE FOWLER

Phys. and Surg.; M.D.; b. Ap 28, 1857; s. Edwin P. and Emeline B. (Spencer) Fowler. Address, Bakersfield, Calif.

#### \*JOHN FERGUSON GLOVER

Phys. and Surg.; M.D. Phys., South Hosp. for Insane, Evansville, Ind; Specialist in Neurol. and Psychiatry, 414 Upper 2nd St., do. Deceased.

#### THOMAS J. HAINES

Oculist and Aurist; M.D.; b. Je 5, 1853, Logan Co., O.; s. John H. and Lydia Ann (Hole) Haines. Intern, Cook Co. Hosp. and Ill. Eye and Ear Infirmary, Chicago. Married Dr. Blanche Moore, My 15, 1890. Address, 115 Main St., Three Rivers, Mich.

#### \*BARTLETT YANCEY HARRIS

Surgeon; M.D.; b. Jl 26, 1851, Guilford, Co., N.C.; s. Joseph and Harriett (Howerton) Harris. Prepared in Hillsdale Acad. and New Garden Boarding Sch. Phys., Humboldt Co. Hosp., Alms House, and Jail, 1895-99; A. A. Surg., P. H. M. H.S., 1893-1904; Quarantine Serv.; Pres., Humboldt Co. Bd of Health, 1895-98; Pres., Bd. Examining Surgs., N.W. Dist. of Calif., for Pension Bureau, 1894-1904. Located in Eureka, Calif., 1888-1905; San Francisco, 1905—. Married Jennie Oveta Campbell, Ag 12, 1874. Children: Harriet L., b. Je 2, 1875; Tille H., b. Je 18, 1880. Died Je 5, 1921, San Francisco.

#### \*HENRY A. HOLLIDAY

Phys. and Surg.; M.D. Gen. Med. practice; formerly located at Amery, Wis. Deceased.

#### DAVID PECK HUESTON

M.D.; b. Ja 27, 1850, Butler Co., O.; s. Ralph and Eliza (Peck) Hueston. Married Cora M. Bonesteel, 1881, Decatur, Ill. Address, 1020 N. Main St., Jacksonville, Ill.

#### DAVID THOMAS JONES

Physician; M.D.; b. Ag 23, 1860; s. Thomas (b. Wales) and Winnifred (Lewis) Jones (b. do.). Prepared in Acad. Dept., Downer Coll., Fox Lake Wis. Vaedictorian, 1888. Located in Chilton, Wis., 1888-91; Wausau, Wis., 1891—. Mem., District Examining Bd., 1917-18. Married Mr 22, 1888, Chilton, Wis. Children: Merritt La Count, b. Mr 17, 1890; Winfield David, b. Jl 31, 1896 (died O 20, 1912). Address, 506 3rd St., Wausau, Wis.

#### WILLIAM FRANCIS MALONE

Surgeon; M.D.; b. 1862. Cook Co. Hosp., Chicago. Formerly at 324 Madison St., Milwaukee. Mem., A. M. A. (Fellow). Address, 757 Shephard Ave., Milwaukee; bus. add., 511 Caswell Bldg., do.†

#### FITCH C. E. MATTISON

Phys. and Surg.; M.D.; b. My 4, 1861, Louisville, Ky.; s. Samuel J. and Catharine C. (Jennings) Mattison. Prepared in Z. Taylor Pindell Acad., Annapolis, Md., and Md. Institute. Phi Rho Sigma; Chm., Ex. Com., Class of 1888. Gen. Med. and Surg. practice, Chicago, 1888-98; Gen. Surg. practice, Pasadena, Calif., 1898—; Pres., Staff, Los Angeles Co. and Pasadena Hosps. M. R. C., U. S. A., World War. Auth.; Articles on Surg. Mem., A. F. A. M., 32<sup>d</sup>; K. T., Shrine; Calif. State Med. Soc. (Ex-Pres.); So. Calif. Med. Soc.; Los Angeles Clinical and Pathol. Soc. Married Helen H. Blake, 1889, Chicago. Child, Bess E., b. 1890. Address, 295 W. Calif. St., Pasadena, Calif.; bus. add., Chamber of Commerce Bldg., do.

#### \*ROBERT R. MICHAEL

Phys. and Surg.; M.D. Formerly located at Eureka, Calif. Deceased.

## \*ERNEST J. MILLER

Phys. and Surg.; M.D.; b. 1854. Died N 19, 1906, at his home in Sycamore, Ill.

## FRANK L. MYERS

Phys. and Surg.; M.D.; b. 1865. Gen. Med. practice. Address, Sheldon, Ia.†

## \*GEORGE MYRON NESBIT

Phys. and Surg.; M.D.; b. 1863. Cook Co. Hosp., Chicago, 1887. Died Je 25, 1915, Waterloo, Ia.

## HENRY FREDERICK PETERSEN

Phys. and Surg.; M.D.; b. Ag 31, 1854, Hanover, Ger.; s. Henry and Marie (Niebuhr) Petersen. Prepared in Hanover Norm. and Goettingen Univ. Gen. Med. and Surg. practice, Dundee, Ill. Mem., Congr. Church. Married Mabel R. Preston, N 14, 1889, Elgin, Ill. Children: Max, b. 1890; Elsa, b. 1891; Maritz, b. 1893; Waldemar, b. 1895; Dorothea, b. 1900. Address, Dundee, Ill.

## \*OSCAR F. PILE

Phys. and Surg.; M.D.; b. 1859. Cook Co. Hosp., Chicago, 1887. Formerly at Market and Jones Sts., Memphis, Mo.; U. S. pension examiner. Mem., A. M. A. (Fellow); Tri-State Med. Assn. Died F 12, 1911, Memphis, Mo.

## \*BRUNO VON SCHALLERN

Phys. and Surg.; M.D. Cook Co. Hosp., Chicago, 1885-87. Located at Ripon, Wis.; Fort Lauderdale, Fla. Mem., A. M. A. Deceased.

## \*JOSEPH J. SELBACH

M.D.; b. 1865. Mem., Intercounty Med. Soc. (Sec. and Treas.). Died My 25, 1911, Sacred Heart Hosp., Eau Claire, Wis.

## \*SCHUYLER F. SHIDLER

Phys. and Surg.; M.D. Asst., Chem., Coll. of Med., 1887-88. Died Ja 3, 1903, Sheridan, Mo.

## JAMES G. SINCLAIR

Phys. and Surg.; M.D.; b. 1885. M.D., Chicago Coll. of Med. and Surg., 1883. Clin. Instr., Med., Coll. of Med., 1895-97. Gen. Med. practice, Chicago; formerly at 3455 Cottage Grove Ave., do. Address, 5150 Indiana Ave., Chicago.†

## CLASS OF 1889 (34 LIVING, 16 DEAD)

## SAMUEL F. BORLAND

Phys. and Surg.; M.D. At one time located at 191 Cloyburn Pl., Chicago.†

## WILLIAM E. BURCKY

Physician; M.D.; b. N 5, 1853, Chicago; s. Frederick and Susan (Berdell) Bureky. Married Sylvia H. Grossmann, O 1389. Child, Frederic William, b. D 5, 1890. Address, 6641 Halsted St., Chicago.

## \*GEORGE MORRIS CADY

Phys. and Surg.; M.D. At one time located at 719 W. Harrison St., Chicago; Asst., Chem., Coll. of Med., 1887-88. Deceased.

## CHAUNCEY W. CARGILL

M.D.; b. S 29, 1865, Mason City, Ill.; s. Mary (Phipps) Cargill. Mem., K. P.; Mod. Woodman. Married Carrie Warnock, 1892, Jamestown, N. Dak. Children: Louise, b. 1893; Joe, b. 1895. Address, 405 E. Chestnut St., Mason City, Ill.

## FRANKLIN SNOW CHENEY

Physician; M.D.; b. My 9, 1864, San Francisco;

## OTTO WILLIAM STAIB

Phys. and Surg.; M.D.; b. S 25, 1857, Ger.; s. L. F. and Henrietta (Benkiser) Staib. Prepared in Gymnasium Sch., Stuttgart, Ger., 1876, Univ. of Tubingen, 1880, and Univ. of Berlin, 1887. Ger. Army, 1882-1884. Mem., A. M. A.; Ill. State Med. Soc.; Kane Co. Med. Soc.; Modern Woodmen; Maccabees; C. of H. Married Luise F. Mower, 1882. Children: Otto, b. 1882; Herman, b. 1884; Carl, b. 1885; Henry, b. 1891; Frederiek, b. 1893; Louise Marion, b. 1894. Address, Bartlett, Ill.

## \*JAMES T. STANTON

Phys. and Surg.; M.D. At one time located at 194 Milwaukee Ave., Chicago. Deceased.

## \*CHARLES STERLING

Phys. and Surg.; M.D.; b. 1855. Gen. Med. practice, Oakland, Calif. Died N 28, 1918.

## WALTER B. STEWART

Physician; M.D.; b. F 13, 1866; s. John W. (b. J 24, 1825, Albany, N.Y.) and Letitia (Whitten) Stewart (b. Je 30, 1833, Ottawa, Can.). Prepared in Wilmington H.S.; U. of I., 1881-84 (Chem. Course) and Chicago Coll. of Pharm., 1885-86. Joliet, Ill., 1888—. Mem., Exemption Bd., 1917-18. Married Gertrude Sawyer, Ja 22, 1902, Joliet, Ill. Address, 706 Western Ave., Joliet, Ill.

## WILLIAM BENTLEY TOWLE

Phys. and Surg.; M.D. Appointed to Cook Co. Hosp., 1887.†

## HOWARD EUGENE WHITE

Retired; M.D. Cook Co. Hosp., 1887. Formerly Phys. and Surg., Logan, O. Address, Logan, O.†

## LUTHER R. WILLIAMSON

Phys. and Surg.; M.D. Cook Co. Hosp., 1887. Formerly located at 844 Racine Ave., Milwaukee.†

## \*JOHN JAMES WOOD

Phys. and Surg.; M.D. Cook Co. Hosp., 1887-88. At one time located at Ironwood, Mich. Deceased.

## DANIEL BALDWIN WYLIE

Phys. and Surg.; M.D.; b. 1862. Cook Co. Hosp., Chicago, 1887. Gen. Med. practice. Address, Salinas, Calif.†

s. David B. and Sarah C. H. (Snow) Cheney. Prepared in Elgin Acad., 1880; A.B., Denison Univ., 1885; A.M., do., 1888; attended Univ. of Chicago, 1880-83. Psi Upsilon (Univ. of Chicago); Phi Rho Sigma. Lecturer on Obstetrics, Coll. of Med., 1893-94; Asst. Prof., Pediatrics, do., 1900-04. Married Leila L. Day, S 28, 1892, Lima, O. (Died). Children: Constance and Dorothy. Address, 2127 W. 110th St., Chicago; bus. add., Room 1620, 105 S. La Salle St., do.

## HARVEY R. CRONK

M.D.; b. N 8, 1860; s. Harvey and Ellen (Reed) Cronk. Local Bd., 130. Selective Service, World War. Married Lucy Morton, Ap 19, 1889, New York. Child, Harvey Morton, b. Ja 31, 1896. Address, 257 W. 100th St., New York.

## ISAAC FORY CROSBY

Physician; M.D.; b. S 2, 1864, Albany, Ill.; s. I. B. and Elizabeth (Marshall) Crosby. A.B., No. Ill. Coll. Gen. Med. practice, Stuart, Ia., 31 yrs. Mem., A. F. A. M.; I. O. O. F.; A. M. A. (Fellow). Married Marie E. Bartley, My 1902, Atlantic, Ia. Children: Harold B., b. 1906; A. Marion, b. 1909. Address, Stuart, Ia.

**WILLIAM H. DEMPSTER**

Phys. and Surg.; M.D. Cook Co. Hosp., 1888. At one time located at Bruning, Neb.†

**BERNARD F. DOUGHERTY**

M.D.; b. Ap 16, 1860; s. William and Sophia (O'Donnell) Dougherty. A.M., Trinity Coll., Dublin, 1877; M.D., do., 1879. Located in Chariton, Ia. Married Barbara E. Schlenz, D 7, 1889. Address, 115 Main St., Chariton, Ia.

**H. FRANKLIN EAMES**

Phys. and Surg.; M.D.; b. My 30, 1859, Masham, P. Q., Canada; s. Horace William and Asenath (Mougin) Eames. B.S., Valparaiso Univ., 1884. Married Emma Frances Baker, Ap 7, 1887, Wauceca, Mich. Children: Daughter, Mrs. O. F. Meredith, b. Mr 12, 1889; Chas. E., b. O 28, 1890; Enid Frances, b. S 7, 1892; Frank, b. Ag 9, 1895; Bernice Dorothy, b. Mr 13, 1898 (Died Je 2, 1918); Spencer William, b. My 20, 1902; Harold Edmund, b. Ap 13, 1905. Address, Egg Harbor, Wis.

**JAMES HENRY EDDY**

M.D.; b. F 14, 1863, Shelbyville, Ill., s. William and Mary Jane (Roberts) Eddy. Address, Lakewood, Ill.

**HARRY P. EWING**

Phys. and Surg.; M.D. Cook Co. Hosp., 1888. At one time located in Bessemer, Mich.; later at 389 S. Halsted St., Chicago.†

**\*MARSH C. GILMORE**

Phys. and Surg.; M.D. Cook Co. Hosp., 1888. Deceased.

**ISIDOR GLUCK**

Phys. and Surg.; M.D. Oculist and Aurist, Omaha, Neb. Address, Barker Blk., Omaha, Neb.†

**\*WILLIS A. GODARD**

Phys. and Surg.; M.D. Cook Co. Hosp., 1887. Formerly at 728 Belmont Ave., Chicago. Deceased.

**THOMAS J. GRACE**

Phys. and Surg.; M.D.; b. 1865. Cook Co. Hosp., 1888. Gen. Med. practice. Address, Clarks Mills, Pa.†

**\*ALBERT STONE GRAY**

M.D.; b. 1864. M.D., Bennett Coll. of Eclectic Med. and Surg., 1887. Auth.: Newspaper Articles on Health Topics. Died D 17, 1917, St. Luke's Hosp., Chicago.

**\*OLIVER HEBERT**

Physician; M.D.; b. 1855. Formerly of Milwaukee; spent several years in Colo. for his health. Died Ap 26, 1912, on his ranch near Grand Junction, Colo.

**GEORGE BARNARD HIBBS**

Phys. and Surg.; M.D.; b. 1864. M.D., Coll. of Phys. and Surgs., Keokuk, Ia., 1885. Gen. Med. practice. Mem., A. M. A. (Fellow). Address, Mitchellville, Ia.†

**FRANCIS D. HOLBROOK**

Phys. and Surg.; M.D. At one time located at 292 Belden Ave., Chicago.†

**ALFRED WILLIAM HORNBÖGEN**

(Brother of Harry J., '94)

Physician; M.D.; b. O 31, 1866, Reeds, Minn.; s. Carl W. (b. 1826, Weimar, Saxony) and Georgiana (Anding) Hornbøgen (b. Hesse-Cassel, Ger.). Prepared in Reeds, Minn. Valedictorian, Class of 1889. Univ. of Vienna, 1912. Intern, Cook

Co. Hosp., O 1889-Ap 1891; Pvt. Practice, Port Washington, Wis., Ap 1891-Ap 1899; Marquette, Mich., Ap 1899—. Mem., Med. Advisory Bd.; Mich. State Council of Nat. Defense, Med. Section; Chairman, Marquette Alger Co., do. Fellow, Am. Coll. of Surg.; do., A. M. A.; State Delegate, A. M. A.; Mich. State Med. Soc. (Ex-Pres.). Mem., Marquette and Alger Co. Med. Societies. Married Mary Osborne, Je 12, 1901, Consec, Ont., Can. Address, 507 Spruce St., Marquette, Mich.; bus. add., Savings Bank Bldg., do.

**\*ADRIAN REGINALD KARREMAN**

Physician; M.D. Prepared in Univ. of Mich., 1888 and Rush Med. Coll., 1889. Died S 29, 1919.

**PHILIP A. KENNICOTT**

M.D.; b. My 3, 1864; s. Alonzo (b. N. Y., 1826) and Catherine Adelia (Phillips) Kennicott (b. 1832, N.Y.). Prepared in No. Ind. State Norm. Sch. Located in Shermerville, Ill., 1889-91; Glenview, do., 1891-1902; Palmyra, Va., 1902-1909; Augustana Hosp., Chicago, 1909-10. Mem., M. E. Church. Married Je 28, 1893, Glenview, Ill. Children: Philip A., Jr., b. Je 8, 1895; Joyce L., b. J 14, 1899; Catherine A., b. Ap 24, 1906. Address, Woodbine, Kan.

**\*FREDERICK AUGUST LEUSMAN**

Pharm. and Phys.; M.D.; Ph.G., 1881; b. 1853, Breslau, Ger. Prepared in Gymnasium Sch. Apprenticed to F. Oswald, Ger., 1873-75. Phys. and Pharm., 270 E. Huron St., Chicago; Instr., Genito-Urinary diseases, Coll. of Med., 1893-96; Prof., Clin. and Genito-Urinary Surg., Jenner Med. Coll.; Attending surg., Ger.-Am. Hosp. Mem., A. M. A. Died Ag 3, 1913, St. Josephs Hosp., Chicago.

**FRANK T. LIDDY**

Phys. and Surg.; M.D.; b. 1863. Cook Co. Hosp., 1887. Address, 3201 Wallace St., Chicago.†

**FRANK CUTLER LINDEN**

Physician; M.D.; b. S 19, 1860; s. Robert J. and Marie (DeLeo) Linden. Prepared in Philadelphia Pub. Schs. and Chester, (Pa.) Mil. Acad. Alpha Phi Mu. Prof., Principles and Practice of Med.; Ex-Pres., Jenner Med. Coll. A. F. A. M.; K. T. 32°; Noble, Mystic Shrine. Lt., American Protective League, 1918. Married Jessie D. Vosburgh, Ap 23, 1884. Child, Robert F., b. Mr 24, 1885. Address, 3045 Jackson Blvd., Chicago; bus. add., 1901 S. Halsted St., do.

**ARTHUR LOEWY**

Physician; M.D.; b. D 29, 1867; s. Lewis (b. Aus.) and Rose (Heller) Loewy (b. Bohemia). Prepared in Austin H. S. Physician, Dunning, Ill.; do., Elgin, Ill.; do., Oak Park, Ill. Mem., Chicago Med. Soc.; Ill. State Med. Soc.; A. M. A. Married Cecilia Metz, Mr 14, 1910, Chicago. Children: Katherine, b. Ja 26, 1911; Cecelia, b. N 18, 1912; Arthur Jr., b. My 15, 1918. Address, 181 Marion St., Oak Park, Ill.

**\*JAMES OLIVER LUCE****\*EDWIN A. McCORNACK**

M.D.; b. F 8, 1854, Rutland Tp., Ill.; s. Alexander and Margaret (Eakin) McCornack. Prepared in Elgin Acad. M.D., Bennett Coll. of Eclectic Med., 1881. Mem., Congr. Church; A. F. A. M.; Kane Co. Med. Soc.; Ill. State Med. Soc.; A. M. A. Mem., Local draft Bd. 2. Married Rhoda E. Harrison, Mr 29, 1883, Bethlehem, Conn. Children: Wallace, b. Mr 3, 1884; Alexander E., b. F 20, 1885; Margaret H., b. F 28, 1894; Clark Harrison, b. Je 23, 1895. Died Ap 14, 1921, Elgin, Ill.



**\*EUGENE MARTIN**

Phys. and Surg.; M.D.; b. 1866. Gen. Med. practice, 5130 Indiana Ave., Chicago. Deceased.

**EDMOND R. MORAS**

Phys. and Surg.; M.D.; b. 1865. M.D., Harvard Med. Sch., 1888. Lecturer, Obstetrics, Coll. of Med., 1895-97. Address, Highland Park, Ill.†

**ARCHIBALD J. MORTON**

Phys. and Surg.; M.D. Cook Co. Hosp., 1882. At one time located at Draper, Ia.†

**\*LESLIE E. MOYERS**

Phys. and Surg.; M.D.; b. 1864. Gen. Med. practice, Fairdale, Ill. Died S 2, 1902, Colorado Springs, Colo.

**\*JOHN R. MUNFORD**

M.D.; b. 1860. Mem., A. M. A., (Fellow). Died about Ja 18, 1916, Pittsburgh.

**EIMER ONSTOTT**

Physician; M.D.; b. Ja 4, 1861; s. Henry and Sarah Ann (Samms) Onstott. B.S., Grove City Coll., 1885. Benson Gold Medal; Faculty Medal, 1888-9. Gen. Med. practice, St. Petersburg, Pa., 1889-93; Saltsburg, do., 1893—. Voluntary Med. Serv. Corps. Mem., Ind. Co. Med. Soc.; Pa. State Med. Soc.; A. M. A. Married Emma J. Kelly, My 29, 1895. Address, Saltsburg, Pa.

**\*WILLIAM R. OWEN**

Phys. and Surg.; M.D.; b. 1860. Appointed to Cook Co. Hosp., 1886. Formerly of Sublette, Ill. Died Ag 27, 1905, Minneapolis.

**\*W. I. PHAR**

Phys. and Surg.; M.D. Teachers Certificate before entering Coll. of Med.; attended Bellevue Med. Coll., N.Y. Cook Co. Hosp., Chicago. Deceased.

**\*JAMES WILLIAM PORTER**

Physician; M.D.; b. 1853. M.D., Coll. of Phys. and Surgs., Keokuk, 1878. At one time located in Carthage, Ind. Died S 28, 1912, Hedrick, Ia.

**GEORGE A. POST**

Physician; M.D.; b. Ja 22, 1866, N. Y.; s. Jacob and Margaret (Kuney) Post. Prepared in Chittenango (N. Y.) H. S. Ph.B., Wheaton Coll., Wheaton, Ill., 1885. Gen. Med. practice, Chicago. Mem., Ben Hur; Columbian Circle; Maccabees. Married May Guernsey, Ji 21, 1891. Child, Helen, b. Je 23, 1892. Address, 12130 Normal Ave., Chicago; bus. add., 554 W. 120th St., do.

**PRESTON POWEL**

Physician; M.D.; b. D 20, 1867; s. Charlesworth (b. S 5, 1835, Philadelphia) and Rachel E. (Milligan) Powel (b. F 28, 1847, Bellefontaine, O.). Prepre in Taylorville, Ill. Asst., Eye and Ear, and Genito Urinary Depts., Dispensary Clinics, 1889-1900; Located in Menasha, Wis., 1895; Adair, Ia., 1899; Edinburg, Ill., 1900; Pension Examiner, Neenah, Wis., My 18, 1899. Mem. of Local Exemption Bd., Adair Co., Ia., Ji 31, 1917. Married Lizzie Berry, Mr 25, 1891, Edinburg, Ill. Child, Ida Elizabeth, b. Ag 23, 1905. Address, Adair, Ia.

**JAY HAYDEN RADLEY**

Phys. and Surg.; M.D.; b. O 16, 1863, Pawpaw, Ill.; s. Anderson Clayton (b. Ja 14, 1827, Florida Tp., N.Y.) and Mary Vashti (Hayden) Radley

(b. 1840, Jackson Co., Mich.). Prepared in East PawPaw Sem. Gold Medal for Scholarship. Class Pres. Phys. and Surg., Hinckley, Ill., 1889-1900; New York, 1890-1904; Youngstown, O., 1904-09; New York, 1909—. Auth.; Phys. rs Med. Methods of Treatment, *Med. World*, Mr 1915; "Rot" and Results, *The Lancet-Clinic*, Ji 25, 1914; Spinal Subluxations—Their Nature and Cause, *Med. Record*, Ag 1, 1914; Spinal Subluxations—Their Effects, Scope, Limitations, and Results of Treatment, *Am. Medicine*, Ag 1914; Chaos of Cause, Cure and Cults, do., Ja 1917. Mem., A. F. A. M.; B. P. O. E. Married Minnie E. Herbell, F 20, 1895, New York. Address, 112 W. 71st St., New York.

**FREDERICK W. ROGERS**

Phys. and Surg.; M.D.; b. 1863. Milwaukee Co. Hosp., 1888. Address, Hartford, Wis.†

**CHARLES EMERSON SOULE**

Physician; M.D.; b. Je 11, 1863, Rochester, Wis.; s. Elvurus and Mary Jane (Thomas) Soule. Prepared in Rochester Seminary, Rochester, Wis. Gen. Med. practice, Mt. Vernon, Wis., 1889-93; Sheridan, Ill., 1893-1902; Beardstown, do., 1902—. Mem., A. F. A. M.; A. M. A.; Ill. State Med. Soc.; Cass Co. Med. Soc. Married Nellie Spaulding, S 27, 1906, Davenport, Ia. Address, 114 W. 4th St., Beardstown, Ill.

**\*SAMUEL CALHOUN STREMMEL**

M.D.; b. 1863. Surg-in-Chief, Marietta Phelps Hosp., Macomb, Ill. Mem., Macomb Bd. of Health, 20 years. Fellow, A. M. A. Died Ji 24, 1918.

**CHARLES C. TERRY**

Surgeon; M.D.; b. 1866. Cook Co. Hosp. Address, 905 W. Colfax Ave., South Bend, Ind.; bus. add., 129 Lafayette St., do.†

**EDGAR S. WALFORD**

Phys. and Surg.; M.D.; b. Ag 27, 1864, Grass Lake, Mich.; s. Zilpha (Brown) Walford. Married O 30, 1889. Address, 1564 Woodward Ave., Detroit; bus. add., 202 Woodland Ave., do.

**THOMAS M. WALSH**

Phys. and Surg.; M.D.; b. 1865. M.D., Bennett Med. Coll. Clin. Instr., Diseases of Children, Coll. of Med., 1892-93. Address, McCullough Bldg., Davenport, Ia.†

**HOMER S. WARREN**

Phys. and Surg.; M.D.; b. O 15, 1867; s. E. S. and Martha Warren. Prepared in Simpson Coll., Ia. Active Serv., World War. Phys. and Surg., Chicago, 1889—. Married, Five children. Address, 5632 Sheridan Road, Chicago; bus. add., 520 Wabash Ave., do.

**EDWARD L. WATSON**

Physician; M.D.; b. S 4, 1867, Algona, Ia.; s. H. F. and Mary (Livingston) Watson. Prepared in Algona (Ia.) H. S. Mem., A. F. A. M. Married Janet Smith, S 12, 1900. Address, Bode, Ia.

**WILLIAM CHARLES WERMUTH**

Surgeon; M.D.; Ph.G., 1885; b. 1863. Formerly at 282 Bissell St., Chicago. Practice limited to Surg. Mem., A. M. A. Address, Edgewater Beach Hotel, Chicago; bus. add., 31 N. State St., do.†

## CLASS OF 1890 (43 LIVING, 14 DEAD)

## \*CHARLES D. ABBEY

M.D.; b. 1848. Mem., Ill. State Med. Soc. Formerly at 831 47th St., Chicago. Died F 21, 1909, Chicago.

## GEORGE D. BAGNALL

Clerk of Courts; M.D.; b. D 12, 1866, Millbrook, Pa.; s. George and Fannie (Bland) Bagnall. B.S., Grove City Coll., 1885. Address, Mercer, Pa.

## WILLIAM HARRISON BALLARD

M.D.; b. My 26, 1857; s. N. E. and Matilda Catherine (Hitt) Ballard. Prepared in Elgin H. S. Mem., A. F. A. M., 32°. Married Louise Baker, O 26, 1905. Address, 779 N. Marengo Ave., Pasadena, Calif.; bus. add., 230 Chamber of Commerce Bldg., do.

## BERNHARD F. BELLACK

M.D.; b. F 24, 1862, Watertown, Wis.; s. Herman and Jeanette (Wuschritz) Bellack. Prepared in Watertown H. S., Vienna Allgemeine Krankenhaus. Gold Medal, 1887-88, do., 1888-89. Married Marie Griswold, N 12, 1907. Children: Mary, b. N 20, 1908. Address, Columbus, Wis.

## O. PRESCOTT BENNETT

(Father of Hazel, A.B. in L. A. & S., '16; Wayne R., B.S. in Commerce, '20)

Physician and Surgeon; M.D.; b. JI 4, 1868, Orland, Ind.; s. J. U. (b. Bridgeport, Conn.) and Emma (Kimball) Bennett (b. Orland, Ind.). Prepared in Orland H. S.; Mich. St. Norm. Sch.; Rush Med. Coll., 1888. Lecturer on Rhinol. and Laryngol., Coll. of Med., Spring of 1891-92. Capt., M. C., U. S. A., Ag 23, 1918- F 13, 1920; Maj., do., F 13, 1920-JI 11, 1920; at present Maj., M. R. C. Married, Ithaca, N. Y. Children: Hazel Marguerite, b. F 8, 1894; Wayne R., b. D 6, 1898. Address, Washington, Ill.

## FREDERICK JOHN BOWEN

Physician; M.D.; b. D 11, 1865, Blockville, N. Y.; s. Joshua Danforth (b. Chautauqua Co., N. Y.) and Louise Emily (Babeck) Bowen (b. Irving, N. Y.). Prepared in South Bend (Ind.) H. S. Located in Tuscarora, N. Y., 1890-97; Mount Morris, do., 1897—. Mem., Bd. of U. S. Pension Examiners, 1897-1913; Coroner, Livingston Co., 1898—. Capt., M. C., U. S. A., Je 1918-Ja 1919; do., O. R. C., Ja 16, 1920. Married Hattie Amanda Whitney, Je 30, 1891, Wiscoy, N. Y. (died F 7, 1920). Children: Grant Whitney, b. Ja 13, 1895; Luella Louise, b. Je 1897. Address, Mount Morris, N. Y.

## \*PAUL LOUIS BRICK

Surgeon; M.D.; b. 1846. Gen. practice. LeMars, Ia., 35 yrs.; Local Surg., Ill. Central R. R., Pres., Local Bd. of Pension Examining Surgs; Mem., State Commission on Insanity. Mem., A. M. A. Died O 14, 1910, St. Joseph Hosp., Sioux City, Ia.

## THOMAS EDWARD COLE

Phys. and Surg.; M.D. Cook Co. Hosp., 1888. Gen. Med. practice. Address, LeMars, Ia.†

## MATTHEW CORBETT

Physician; M.D.; b. F 10, 1863, Rothsay, Ont.; s. John (b. 1824, Ireland) and Margaret (Clark) Corbett (b. New Castle, Ont.). Prepared in Elora H. S., Mt. Forest Model Sch. and Ottawa Norm. Sch. Studied with Dr. E. A. Hall, Glommsis, Ont. Clin. Instr., Gynecol. and Surg., Coll. of Med., 1892-1900. Mem., Chicago Med. Soc.; Ill. State Med. Soc.; A. M. A. Married Julia

M. Leinen, O 26, 1904, Chicago (died My 21, 1917). Children: Mary Margaret, b. N 14, 1905; John Henry, b. Ag 23, 1911. Address, 2314 W. 12th St., Chicago.

## SVENNING DAHL

Surgeon; M.D.; b. Mr 11, 1857, St. Aistrup, Denmark; s. Soren and Kristine (Jonathansen) Dahl. A.B., Univ. of Copenhagen, 1886; Ph.B., do., 1887; McWilliams Gold Medal. Post-grad. work, Post-Grad. Med. Sch., Chicago, 1892, Berlin, 1897, Frieberg, Ger., 1898. Intern, Gr-Hosp., Chicago, 1889; Gen. Med. practice, 1890; Attending Phys., Tabitha Hosp., 1891-95; Attending Surg., Norwegian Lutheran Deaconess Home and Hosp., 1897-; Instr., Surg., Coll. of Med., 1899-1910; visited Hosps. of Europe, 1907-08, Prof., Clin. Surg., Chicago Coll. of Med. and Surg., 1915—. Re-examiner during draft of army, World War. Auth.; Several articles on Med. subjects. Mem., Scandinavian-Am. Med. Soc. (Pres., 1909-10). A. M. A.; Chicago Med. Soc. Married Anna Jensen, My 20, 1894, Hutchinson, Minn. (died 1906); Lila Mosey, O 17, 1908, Le-land, Ill. Address, 2029 Pierce Ave., Chicago.

## ULYSSES GRANT DARLING

Neurologist; M.D.; b. 1866. At one time located at 3201 Washington Blvd., Chicago; 7 W. Madison St., do.; Clin. Instr., Nervous Diseases Coll. of Med., 1896-98; Asst. Prof., Neurol., do. 1902-06; Asst. Prof., Neurol. and Psychiatry, do. 1908-14. Prof., Neurol., Jenner Med. Coll., 1918 Mem., A. M. A. (Fellow). Address, 31 N. 1918 St., Chicago.†

## OSCAR DODD

Physician; M.D.; b. Ag 20, 1864, Rosendale, Wis.; s. Bushnell (b. Vt.) and Margaret (Murray) Dodd (b. Prince Edward Island). Prepared in H. S. Grad. work, Univ. of Vienna, 1892; Univ. of Heidelberg, 1892. Gen. Med. practice, Chicago, 1893—. Clin. Instr., Diseases of Eye and Ear, Coll. of Med., 1893-95. Married Agnes T. Sheldon, My 18, 1898, Topeka, Kan. Children: Dorothy, b. Ja 20, 1900; Charles Ward, b. Je 2, 1902; Margaret, b. JI 13, 1907. Address, 1419 Chicago Ave., Evanston, Ill.; bus. add., 1604 Chicago Ave., do.

## EDWARD ALEXANDER DOEPP

Surgeon; M.D.; F 14, 1866; s. William and Paulina (Stoltz) Doepp. Prepared in H. S. Surg., I. C. Ry.; do., Chicago & Interurban Traction Co. Mem., B. P. O. E. Married Emilie Ullrich, D 14, 1892. Children: Hilbert, b. JI 18, 1895; William, b. F 11, 1899. Address, 363 Gregory St., Blue Island, Ill.

## BENEDICT EINARSON

Phys. and Surg.; M.D. M.D., Univ. of Mich., 1882. Address, 535 W. 63rd St., Chicago.†

## JAMES P. ELLIS

(Cousin of Clarence Pitney, '97, B.S.)  
Physician; M.D.; b. My 14, 1857, Ghent, Ky.; s. David (b. F 4, 1826, Bourbon Co., Ky.) and Eliza (Fisher) Ellis (b. S 17, 1833, Ghent, Ky.). Prepared in H. S. Physician, Augusta, Ill.; Mayor, do., 1914-16. Address, Augusta, Ill.

## JOHN DUNHAM GILBERT

Phys. and Surg.; M.D.; b. JI 5, 1864, Stratford, Conn.; s. John Dunham and Harriet Gilbert. Prepared in H. S. Mem., Epis. Church. Married Adeline Crawley, My 1, 1906. Children: John Dunham, b. Ag 6, 1907; Wendell, b. Ap 5, 1909. Address, Carlton, Minn.

**\*FREDERICK WILLIAM EMIL HENKEL**

Phys. and Surg.; M.D.; Ph.G., 1881; b. My 31, 1858, Hustisford, Wis.; s. Frederick (b. 1827, Ger.) and Wilhelmine (Schoene) Henkel (b. 1837, Ger.). Prepared in N. W. Univ. Grad. work, Univ. of Berlin, Ger., six months. Druggist, Chicago, 1881-90; Med. practice, *do.*, 1890-1907; Lecturer, Materia Med., Coll. of Med., 1893-96; Instr., Gynecol., *do.*, 1894-1904. Located in Silverton, Colo., 1908-20; Rifle, *do.*, 1920. Mem., Vol. Med. Serv. Corps, N 9, 1918. Mem., San Juan Med. Soc. (Sec.); Colo. State Med. Soc.; A. M. A.; 7th Pan-Am. Med. Cong. Married Marie H. Hoerber, D 24, 1889, Chicago. Children: Frederick W., b. O 19, 1890; Marie Hoerber, b. Ag 29, 1892; Helene C., b. S 3, 1896. Deceased.

**CHARLES J. HEYLMANN**

Physician; M.D.; Ph.G., 1885; b. Ag 10, 1858, Chicago; s. Charles (b. 1820, Altona, Den.) and Angelica (Weidner) Heylmann (b. 1838, Berncastle, Ger.). Prepared in Pub. Sch. Grad. work, Univ. of Munich, 1890. Gen. Med. practice, Chicago, Chicago Med. Soc.; Am. Assn. Progressive Med.; K. of C.; Forrester's; Press Club. Address, 1436 Hood Ave., Chicago; *bus. add.*, 6205 Broadway, *do.*

**GUSTAV A. HIPKE**

Phys. and Surg.; M.D.; b. Ap 25, 1867, New Holstein, Wis.; s. Jacob (b. 1834, Ger.) and Elizabeth (Schroeder) Hipke (b. 1837, *do.*). Prepared in Lawrence Univ., Appleton, Wis. Philomathean Soc. Valedictorian. Located in Casco, Wis., 1889-1890; Univs. of Berlin and Vienna, 1900; Prof. of Obst., P & S. Med. Sch., Milwaukee, 1903-12; Milwaukee Med. Coll., 1913-14. Surg., S. A. T. C. Unit. Sch. of Engineering, 1917-18. Mem., A. M. A.; Wis. Med. Soc.; Milwaukee Co. Med. Soc. Married Clara B. Belitz, Ag 12, 1890, New Holstein, Wis. Children: Lucius W., b. Mr 19, 1896; Malcolm M., b. My 21, 1901. Address, 1240 Wells Bldg., Milwaukee, Wis.

**WILLIAM FRANKLIN HOOPER**

Phys. and Surg.; M.D.; b. 1866. Gen. Med. practice, Stigler, Okla.; at one time located in Magazine, Ark.; later at Stigler, Okla. Mem., Ark. Med. Soc. Address, Wetumka, Okla.†

**\*ALFRED GRANT HOPKINS**

Phys. and Surg.; M.D.; b. 1850. Gen. Med. practice, Burlington, Ia. Died My 5, 1917, Burlington, Ia.

**ROBERT R. HOUSTON****JAMES J. HOWARD**

Phys. and Surg.; M.D.; b. 1855. Attended Univ. of Mich., 1875-76. Address, Columbus, Wis.†

**JOSEPH HENRY HUENNEKENS**

Phys. and Surg.; M.D.; b. 1856. Mem., A. M. A. Address, 447 3rd Ave., Milwaukee; *bus. add.*, 331 Grove St., *do.*†

**\*VINCENT REDMAN JACKSON**

Surgeon; M.D.; b. 1855. Surg. of Bat. A., Ill. Nat. Guard, Spanish-Am. War. Died F 14, 1916, Milwaukee.

**FRANCIS LEBARON JENNEY**

Physician; M.D.; b. D 6, 1869, Chicago; s. William LeBaron and Elizabeth Hannah (Cobb) Jenney. Prepared in Man. Tr. Sch., Chicago. Grad. work in Med., Johns Hopkins Hosp., Baltimore, 1890-91; Demonstrator, Anat., Coll. of Med., 1891, Spring Term; Berlin and Vienna, 1891-93. Med. Dir., Federal Life Ins. Co., and Sec., Med. Section, Am. Life Convention. Mem., 1st Unitarian Church; Chicago Literary Club; A. M. P. O. Married Winifred Ament, Ag 21, 1907. Chil-

dren: William, b. N 6, 1895; Hazel Preston, b. J1 25, 1901. Address, 5714 Kenwood Ave., Chicago; *bus. add.*, 168 N. Michigan Ave., *do.*

**LAMOLE RUSH KING**

Specialist; M.D.; b. 1864. Eye, Ear, Nose, and Throat Specialist, Junction City, Kan. Mem., A. M. A. Address, Junction City, Kan.†

**JOHN JAMES KLEMMER**

Physician; M.D.; b. D 24, 1867, Joliet, Ill.; s. John (b. 1828, River Neisse, Upper Silesia, Ger.) and Anna Louise (Eggert) Klemme (b. 1826, Hamburg, *do.*). Prepared in Joliet Schs. and St. Josephs Coll., Teutopolis, Ill., 1882-86. Class Sec. Gen. Med. practice, Strawn, Ill., 1889-15. Address, 123 S. Eastern Ave., Joliet, Ill.

**\*WILLIAM SHERMAN LEITER**

Phys. and Surg.; M.D.; b. 1866. Gen. Med. practice, Claypool, Ind. Mem., A. M. A. Died Ja 12, 1911, Claypool, Ind.

**\*NICHOLS E. LENTES**

Phys. and Surg.; M.D. M.D., Bennett Med. Coll., 1886. Formerly located at 937 Lincoln Ave., Chicago. Died N 18, 1896, Chicago.

**CHARLES WILLIAM LONG**

Phys. and Surg.; M.D.; b. 1856. Attended Univ. of Mich., 1885; Chicago Med. Coll., 1887. St. Lukes Hosp., 1886; Mercy Hosp., 1887; Cook Co. Hosp., 1888. Gen. Med. practice. Address, 1318 Girard St., Los Angeles.†

**\*WILLIAM ALLAN MACFARLANE**

Phys. and Surg.; M.D.; b. 1851. Gen. Med. practice. Mem., A. M. A. Died F 22, 1918, Chicago.

**JOHN MCGUIRE**

Phys. and Surg.; M.D. Specialist in Orthodontia, Chicago; formerly at 24 State St., New York City. Address, 2258 W. Monroe St., Chicago; *bus. add.*, Michigan Blvd. Bldg., *do.*†

**\*HENRY BENNETTE McKLVEN**

Phys. and Surg.; M.D.; b. 1870. Prepared in Notre Dame Acad. Gen. Med. practice, Coin, Ia.; Junction City, Kan. Died Ja 21, 1911, Los Angeles.

**\*CRAWFORD McWILLIAM**

Physician; M.D.; b. 1866. Mem., Ia. State Med. Soc. Died Ap 12, 1910, Ames, Ia.

**JOHN CHESTER MACK**

Phys. and Surg.; M.D.; b. 1861. Cook Co. Hosp., 1888. Address, McFeeley Hotel, Walla Walla, Wash.†

**HERMAN MAI**

Physician; M.D.; Ph.G., 1886; b. 1860, Ger. Apprenticed as Pharm. to C. W. Jacob, Chicago. Specialist in Urol.; at one time Phys., 208 E. North Ave., Chicago. Address, 435 W. North Ave., Chicago; *bus. add.*, 32 N. State St., *do.*†

**\*JAMES HARVEY MANN**

Phys. and Surg.; M.D.; Phys., Ia. State Insane Asylum; St. Elizabeth's Hosp., Chicago; formerly at 317 Belden Ave., *do.* Died D 6, 1897, Chicago.

**MORRIS MEYEROWITZ**

Phys. and Surg.; M.D.; b. 1865. Prepared in foreign schs. Gen. Med. practice. Address, 3136 Douglas Blvd., Chicago; *bus. add.*, 1606 W. Roosevelt Rd., *do.*†

**ERNEST MANNING MILLS**

Physician; M.D.; b. Ja 3, 1863, Clay, Ia.; s. Manning B. (b. Trumble Co., O.) and Ursule F.

(Stone) Mills (b. Ashtabula Co., O.). Located in Kansas City, Kan., 1890-92; Payson, Ill., 1892-99 Colchester, Ill., 1899-1900; LeGrand, Ia., 1900—. Mem., Friends Church. Married Anna Burgess, S 20, 1892. Address, LeGrand, Ia.

**ANDONIRAM JUDSON MORSE**

Surg.; M.D.; b. Je 14, 1864, Randolph, Vt.; s. Aaron N. and Olivia A. (Bass) Morse. Prepared in Cathedral Sch., Fond du Lac, Wis. Maj. and Surg., Wis. Veterans Home, Wis. Capt. and Asst. Surg., 2nd Wis. Nat. Guard. Mem., Epis. Church; A. F. A. M. Married Margaret Honen, Je 15, 1897. Children: Olivia; Edward W. B.; Margaret S.; Martha K.; Aaron S. J.; Seviah R. E. Address, Wis. Veterans Home, Wis.

**\*MAXIMILIAN MUFFAT**

Phys. and Surg.; M.D.; b. 1852. Formerly located in Palatine, Ill. Died S 30, 1902, Palatine, Ill.

**J. WILLIAM NIEUKIRK**

Phys. and Surg.; M.D.; b. 1863. Cook Co. Hosp. Address, 232 Tancy St., Gary, Ind.; bus. add., Am. Bridge Hosp., do.†

**MELANCHTHON CAMERON PORTER**

Phys. and Surg.; M.D.; b. 1862. Gen. Med. practice, Topeka, Kan. Mem., A. M. A. Address, 900 Buchanan St., Topeka, Kan.; bus. add., 735 Kansas Ave., do.†

**\*OTTO FRANK PROHASKA**

M.D.; b. 1869. Prepared in West. Reserve Univ. Located in Cleveland, O. Died Mr 29, 1908.

**ALBERT HENRY PURDY**

Phys. and Surg.; M.D.; b. 1862. Prepared in H. S. Specialist in Dermatol. Formerly at 1504 Cedar St., and 307 Grand Ave., Milwaukee. Mem., A. M. A. Address, 1618 De la Vina St., Santa Barbara, Calif.†

**THOMAS EDWARD ROACH**

Phys. and Surg.; M.D.; b. 1865. Gen. Med. practice. Address, Renovo, Pa.†

**ERNEST SHELLITO**

Phys. and Surg.; M.D. Cook Co. Hosp., 1887. Gen. Med. practice. Address, Marcellus, Mich.†

**HENRY SHERRY**

Physician; M.D.; b. D 5, 1853. Cleveland; parents b. in Eng. Prepared in Eureka Coll., Eureka, Ill., 1873. Surg., 1st Regt., Ill. Nat. Guard, 1891-92. Married Lillian Briggs, 1883, Delaven, Ill. (died Mr 1907); Gertrude Paine, 1911, Redlands, Calif. Children: Francis Clydell, b. 1886 (died 1892); Leroy, b. 1898; Mildred Lucy, b. 1892. Address, 221 Fremont Ave., S. Pasadena, Calif.; bus. add., Chamber of Commerce Bldg., do.

**ROBERT MONTGOMERY STERRETT**

Author, Teacher and Lecturer; M.D.; b. JI 8, 1858, Princeton, Ind.; s. Alexander (b. Lafayette, Ind.) and Anna M. E. (Lagow) Sterrett (b. Princeton, Ind.). Prepared in Terre Haute (Ind.) H. S.; Indianapolis Med. Coll., 1878. Phys., Indianapolis City Hosp.; Demonstrator, Surg. Pathol., Coll. of Med., 1891-92; Lecturer, Diseases of Children, Chicago Womens Med. Coll., 1891-92, one term; Phys., Peru, Ill., 1897-99; do., Providence, R. I., 1904-05; Entered Advertising field, (Foods and Dietetics) Postum Cereal Co., 1906-12; Adv. Mgr. for Denver Chemical Mfg. Co., 1912-17.

Auth.: Elements of Dietetics and Nutrition, Postum Cereal Co., 1909; other works of a dramatic nature and an opera entitled Goldenstein. Mem., Authors League of Am. Married Ida Gallon Colby, 1882, Kansas City, Kan. Children: Robert M., Jr., b. 1883 (died 1894); Paul Colby, b. 1887 (died Ag 1912); Grace Du Bois, b. 1890; Helen Margaret, b. 1894; Marian Elizabeth, b. 1896; George Alexander, b. 1905 (died 1905). Address, 50 Terrace Ave., Jamaica, N. Y.

**ALBERT JAMES TILTON**

(Formerly Albert Elias James Tietin) Phys. and Surg.; M.D.; b. 1863. Prepared in Koensberg and Berlin, 1882-87. Gen. Med. practice; formerly at 2200 Riverside Ave., Minneapolis. Mem., A. M. A. Address, Alden, Minn.†

**FRANKLYN JAMES TOWER**

Physician; M.D.; b. My 7, 1868, Chicago; s. Franklin Henry (b. Ja 4, 1847, Ill.) and Mary (Doolan) Tower (b. Ag 2, 1845, Ireland). Prepared in Chicago Pub. Schs. and Ger.-Eng. Acad., Milwaukee. Located in Milwaukee, 1890-1901; Mex., 1901; Calif., 1902—. Govt. Appointment, World War Lecturer. Married Laura Emerson Walden, D 2, 1890, Chicago. Children: Berthold E., b. 1893 (died S 30, 1906); B. Allen, b. 1896; Kenneth Walden, b. 1899. Address, 114 Sapphire St., Redondo Beach, Calif.; bus. add., Garland Block, do., and Title Ins. Bldg., Los Angeles.

**JAMES P. VALBY**

M.D.; b. O 30, 1856, Copenhagen, Den.; s. Jorgen P. Valby. Prepared in Chatfield (Minn.) H. S. Located in Chicago, 1890-91; Rice Lake, Wis., 1891-98; Viborg, S. Dak., 1898-1918; Sioux Falls, S. Dak., 1920. Surg., 162nd Inf., Camp Pike, Ark., S 10, 1917-Ja 14, 1918; honorable discharge for physical disability. Mem., A. F. A. M.; I. O. O. F.; L. O. O. M.; M. W. A. Married Ella I. Roth, Ja 31, 1895, Rock Island, Ill. Address, 9th and Phillips Ave., Sioux Falls, S. Dak.

**EDWARD W. WAHL**

Phys. and Surg.; M.D.; b. Ja 21, 1867, Sterling, Ill. Appointed to Cook Co. Hosp. Mem., A. F. A. M. Maj., M. C. U. S. Army. Address, 308 1st Ave., Sterling, Ill.

**ADAM GEORGE WHITE**

Phys. and Surg.; M.D.; b. Mr 21, 1858, Aberdeen, Scotland; s. Adam and Jane (Littlejohn) White. Prepared in Collegiate Sch., Edinburgh, Scotland, 1871-73; Aberdeen Univ., Scotland, 1874-75; Edinburgh Univ., 1879-80. Practical engineering, 1881-87; Gen. Med. practice, Milwaukee; Surg., Milwaukee Hosp. Staff, 1895-1919; formerly located at 214 23rd St., Milwaukee; Glenkinds Aberdeen, Scotland, 1919—. Mem., Wis. State Med. Soc.; Milwaukee Co. Med. Soc.; A. M. A. Vol., M. R. C. U. S. A. World War. Married Katharine L. Ferguson, Je 29, 1897, Campbelltown, Scotland. Child, A. Duncan, b. My 24, 1898. Address, Glenkinds, Aberdeenshire, Scotland.

**ROBERT MOZART WHITEHEAD**

\***CHARLES HENRY WHITMAN** M.D.; b. 1855. M.D., Bennett Med. Coll., 1886. Prof., Clinical Surg., Med. Dept., Univ. of Southern Calif.; Supt., Los Angeles Co. Hosp., 1909-17. Mem., A. M. A. (Fellow); Los Angeles Co. Med. Soc. (formerly Pres.); Los Angeles Co. Surg. Soc. (do.). Died Je 14, 1917, Los Angeles.

**CLASS OF 1891 (31 LIVING, 12 DEAD)**

**\*JULIUS FRANK BAER**

**MARTIN CLARENCE BARBER**

Physician; M.D.; b. Ag 20, 1867; s. Samuel J. (b. 1837, Summerhill, N. Y.) and Julia H. (Smith) Barber (b. 1842, Verona, N. Y.). Prepared in Joliet H.S.; Class Sec.; Hon. mention. Grad.

work, N. Y. Post-grad. Med. Sch., 1901. Located in Apple River, Ill., 1891-92; Shullsburg, Wis., 1892-1910; Medford, Ore., 1910—. Married Theresa TuRi Osborne, S 16, 1896, Shullsburg, Wis. Children: Newell C., b. F. 16, 1898 (died Ag 11, 1918); J. Merceces, (Mrs. W. A. Russel) b. JI 14, 1899. Address, 1211 W. Main St., Medford, Ore.; bus. add., Suite 9, Palm Bldg., do.

## ARTHUR JOSEPH BEHRENDT

Phys. and Surg.; M.D.; Ph.G., 1886; b. D 18, 1865, Ger.; s. Joseph and Cecelia Behrendt. Mem. A. F. A. M., 33<sup>rd</sup>. Married Anna Plummer, F 27, 1894, Huntington, Ind. Children: Mildred, b. O 18, 1896; Florence, b. D 27, 1898; James, b. Ja 24, 1907. Address, 4220 N. Paulina St., Chicago; bus. add., 1967 Milwaukee Ave., do.

## DANIEL DAVID BRENGLE

Phys. and Surg.; M.D. Gen. Med. practice. Address, Perry, Okla.†

## CHARLES F. BROWN

Pres. and Treas., Drug Co.; M.D.; b. Mr 12, 1867, Onarga, Ill.; s. Lee C. and Mattie (Babecek) Brown. Prepared in H. S. and Grand Prairie Acad., Onarga, Ill. Student Honor Roll, Coll. of Med. Gen. Med. practice, Chicago, 12 yrs.; Clin. Instr., Diseases of Nose and Throat, Coll. of Med., 1894-95. Pres. and Treas., Phys. Supply and Drug Co., Chicago. Mem., Presby. Church; A. F. A. M. Married Marie Scheurer, Ap 28, 1897, Evanston, Ill. Address, 160 N. Menard Ave., Chicago; bus. add., 425-27 S. Honore St., do..

## \*RICHARD HUNT BROWN

Specialist and Assoc. Prof.; M.D.; b. 1865, New York City. Prepared in Canfield (O.) H. S.; Franklin (Ind.) Coll., 3 yrs. Attending Surg., West Side Dispensary, Ear, Nose and Throat Dept.; Specialist on diseases of the Ear, Nose and Throat; Assoc. Clin. Prof., do., Coll. of Med., 1902-16; Prof., Toxicol. and Materia Medica, N. W. Coll. of Pharm.; Otolologist, West Suburban Hosp. Auth.; Plastic Operation on the Nose, Wis. Med. Jour.; Case of Exfoliation of Anterior Arch of the Atlas, A. M. J. Jour., 1914; Submucous Resection of the Nasal Septum, Wis. Med. Jour., 1906; The Tonsil question, Ill. Med. Jour., 1909; Modern Advances in Med. Sci., Plezus; many articles on Eugenics. Mem., A. M. A.; Ill. State Med. Soc.; Chicago Med. Soc.; Ill. Athletic Club; Gnosis (literary soc.); Congr. Church. Died Mr 12, 1918, Chicago.

## ALONZO LEAMING BUSHBY

Physician; M.D.; b. Ja 17, 1866, Shullsburg, Wis.; s. Thomas (b. N 9, 1841, Eng.) and Florence (Dickson) Bushby (b. Ag 15, 1845, Noblesville, Ind.). Prepared in Shullsburg, (Wis.) H. S. Located in Gratiot, Wis., 1891-98; Primghar, Ia., 1899-1910; Corwith, do., 1911-19. Married Isabelle L. Cook, Ag 1892, Gratiot, Wis. (died 1897); Rosamond E. Darggett, O 1902. Children: Willis A., b. 1895 (died 1895); Beverly R., b. N. 27, 1913. Address, Woolstock, Ia.

## JAMES JORGEN CLAUSEN

Physician; M.D.; b. Ag 14, 1865, Ger.; s. J. J. and Catherine (Peterson) Clausen. Prepared in Campbell Norm. Univ., Holton, Kan., 1885-86. Intern, Cook Co. Hosp., 1893-94; Phys., Chicago, 1891-97; do., Kansas City, Mo., 1897-. Mem., Jackson Co. Med. Soc.; A. M. A. Married Bettie Thompson, Je 12, 1895, Chicago. Children: Olive, b. Ap 10, 1897; Doris, b. Ja 12, 1908. Address, 3933 Forest Ave., Kansas City, Mo.

## ANDREW COLEGROVE

## SILVIUS S. CRAIG

Physician; M.D.; b. N 7, 1863, Mukwonago, Wis.; s. Perry and Maria (Hollister) Craig. Prepared in Rochester Acad., Rochester, Mo.; Univ. of Wis. Gen. Med. and Surg. practice, Wis., 17 yrs.; Colo., 4 yrs.; N. M., 5 yrs.; Calif., 3 yrs. Capt., M. C., U. S. A., Camp Cody, N. M. Mem., A. F. A. M.; K. P.; M. W.; W. O. W. Married Jennie May Ottaway, 1893, Alamosa, Colo. Child, Reginald S., b. Ap 28, 1897. Address, 103 S. Rowan Ave., Los Angeles.

## EDWIN GRAFFAM EARLE

Phys. and Surg.; M.D.; b. Mr 29, 1866, Birmingham, Ia.; s. John H. and Emma C. Graffam. Phi Rho Sigma. Gen. Med. and Surg. practice; Prof., Histol. and Microscopy, Coll. of Med., 1898-1900; Adjunct Prof., Med., Coll. of Med., 1904-10. Married Dora Peissner, S 15, 1895. Address, 516 Wrightwood Ave., Chicago; bus. add., 159 N. State St., do.

## GEORGE WATSON FOWLER

Phys. and Surg.; M.D.; b. Ja 27, 1851; s. George and Emma (Jukes) Fowler. Prepared in LeRoy Acad. Inst., LeRoy, N. Y.; N. W. Univ. Med. Sch. Gen. Med. and Surg. practice. Mem., A. F. A. M., K. T. Address, Marengo, Ill.

## JEFFERSON ERWIN FRASER

Physician; M.D.; b. Ag 18, 1861, Ill.; s. George and Olive (Nash) Fraser. Married Alfa L. Stanton, 1891, Rochelle, Ill. Children: Floyd, b. 1894; Cyril, b. 1900. Address, Garner, Ia.

## THOMAS HENRY GAFNEY

Phys. and Surg.; M.D. Prepared at Univ. of Mich. Gen. Med. practice. Address, 7229 S. Morgan St., Chicago; bus. add., 8830 Laffin St., do.†

## FRANK CLARK GENUNG

Physician; M.D.; b. S 10, 1865, Port Byron, Ill.; s. William W. (b. 1824, Buffalo, N. Y.) and Elizabeth (Dunmeier) Genung (b. 1839, Punksutawney, Pa.). Gen. Med. practice, Wausa, Neb., 1892-. Capt., U. S. Army, S 12, 1917-D 15, 1918. City Mayor, 22 yrs. Married Addie S. Genung, Ag 11, 1891, Morrison, Ill. Child, Florence M., b. Mr 11, 1900. Address, Wausa, Neb.

## LUDWIG ADOLPH GRIMME

Phys. and Surg.; M.D. Mem., A. M. A. (Fellow). Address, 807 Sheridan Rd., Chicago.†

## JOHN L. HARRIS

Phys. and Surg.; M.D.; b. 1849. M.D., Hahnemann Med. Coll., 1875. Gen. Med. practice. Address, Webster, S. Dak.†

## \*ADAM A. HESSELL

M.D.; b. 1868. Died J1 7, 1910, Put-in-Bay, O.

## WILLIAM HIPKE

Phys. and Surg.; M.D.; b. 1865. Prepared in Holstein (Wis.) Schs. Specialist in Eye, Ear, Nose, and Throat diseases; formerly at Devall Bluffs, Ark. Mem., A. M. A. Address, Marshfield, Wis.†

## JAMES A. SULLIVAN HOWELL

(Husband of Sally Yingst Howell, '99, M.D.) Physician; M.D.; b. Ja 6, 1871. Prepared in H. S. Capt., M. C., U. S. A., Ag 8, 1918-S 25, 1919; Assigned Com. Camp 9; Foreign serv., Oct 1918-Ag 1919; Assigned to Base Hosp., 19, Vichy, France; Casual on duty, Post Blois, F 1919; stationed at Montier Channe Post Hosp., F-Ag, 1919. Married Sally Yingst Howell ('99 M.D.) Ap 30, 1900. Address, 453 Chicago St., Elgin, Ill.; bus. add., Hubbard Bldg., do.

## ROBERT LEE JAMES

Phys. and Surg.; M.D.; b. 1865. M.D., Chicago Homeopathic Med. Coll., 1890. Gen. Med. practice. Active Serv., M. C., U. S. N. G. Address, Blue Island, Ill.†

## MILO LEONARD KENSINGTON

Phys. and Surg.; M.D.; b. 1847. M.D., Coll. of Phys. and Surgs., Joplin, Mo., 1883. Gen. Med. practice, Chicago. Address, 6307 Woodlawn Ave., Chicago; bus. add., 159 N. State St., do.†

## \*GEORGE E. KING

Phys. and Surg.; M.D. M.D., Med. Dept. of Western Reserve Univ., 1885. Formerly at 503 W. Madison St., Chicago. Deceased.

## FRANK HENRY LAWTHOR

## GEORGE THOMAS LEEDLE

Phys. and Surg.; M.D.; b. Ag 12, 1860, Chicago; s. Henry (b. 1826, Lemington, Warwickshire, Eng.) and Henryetta (Hodgson) Leedle (b. My 1, 1834, Bentley, Yorkshire, Eng.). Prepared in Common Schs. Phys. and Surg., Chicago, 1891—. Married Mary Ellen Smith, 1892, Chicago (died My 9, 1907); Eunice Melvina Cross, Je 9, 1913. Address, 8111 S. Chicago Ave., Chicago, Ill.

## EDWARD EARNEST MAXEY

Physician; M.D.; b. Ag 21, 1867, Irvington, Ill.; s. W. C. and Sarah Gertrude (Lane) Maxey. Prepared in Marcus (Ia.) H. S. Class Historian. Gen. Med. practice, Caldwell, Idaho, 1891-1902; Eye and Ear Specialist, Boise, do., 1902—. Maj., M. C., U. S. A., 1917-19; Chief of the Eye Serv., Base Hosp., Camp Sherman, O.; at present Maj., M. R. C., U. S. A. Mem., A. F. A. M.; 32°, Scottish Rite, Shrine; B. P. O. E.; Rotary Club. Auth.; Several papers on med. subjects. Married Edna Horn, D 19, 1900, Caldwell, Idaho. Children: Marie, b. 1907; Edward, b. 1913. Address, Boise, Idaho.

## \*WALTER W. MEDILL

Phys. and Surg.; M.D. M.D., Indianapolis Med. Coll., 1889. Gen. Med. practice; formerly in Bancroft Bldg., Denver. Deceased.

## \*WILLIAM T. O'BRIEN

Phys. and Surg.; M.D.; b. 1871. Formerly at 811 W. 7th Ave., Ashland, Wis. Mem., A. M. A.; State Med. Soc. of Wis. Died D 20, 1920.

## FRANK ALBERT PHILLIPS

Phys. and Surg.; M.D.; b. 1865, Westville, Ind.; s. Martin Van Buren and Mary Harriet (Webber) Phillips. Prepared in Olathe (Kan.) H. S. M.D., Bennett Med. Coll., 1886. Phi Rho Sigma. Gen. Med. practice, Lawton, Mich., 1891-94; later located at 34 Washington Blvd., Chicago; Denver; Mojave, Calif.; Clin. Instr., Ophthalmol., and Otol., Coll. of Med., 1896-1908; Asst., Prof., do., 1908-10; Prof., Ophthalmol., Chicago Clin. Sch.; Staff, Ill. Charitable Eye and Ear Infirmary, about 1901. Auth.: Report of Case of Suppurative Keratitis, *Plexus*, F 20, 1901. Mem., A. F. A. M. Married Irene Gorton Bitely, Je 27, 1899, Lawton, Mich. Address, 607 Central Bldg., 30 N. Raymond Ave., Pasadena, Calif.

## JOSEPH POPOSKEY

Phys. and Surg.; M.D.; b. 1863. Gen. Med. practice. Address, 283 W. Bridge St., Grand Rapids, Mich.†

## SUMNER J. RICKER

M.D.; b. Ja 29, 1847, Saco, Me.; s. David and Olive (Parcher) Ricker. Mem., A. F. A. M. Married Julia May Young, S 6, 1874, Aurora, Ill. Children: David Delos, b. Ja 16, 1876; Sumner J., b. Ap 15, 1880; Althea M., b. Mr 31, 1885. Address, 127 La Salle St., Aurora, Ill.; bus. add., Mercantile Block, do.

## \*ALMER L. SABIN

M.D.; b. 1851. Located in Parkville, Mo. Died N 1, 1908, Kansas City Gen. Hosp.

## OTTMAR VON SCHALLERN

Phys. and Surg.; M.D.; b. 1848. Gen. Med. practice, Ripon, Wis. Cook Co. Hosp., 1855-87. Address, Public Square, Ripon, Wis.†

## \*JOHN JACOB SCHLAWIG

Phys. and Surg.; M.D.; b. 1867. Prepared in Sioux City (Ia.) H. S. Died S 8, 1902, at his office in Sioux City, Ia.

## ROBERT ARNOT SEMPILL

Physician; M.D.; b. Ja 13, 1864, Kinnesswood, Scotland; s. John Douglas and Margaret (Drummond) Sempill. Prepared in Univ. of Edinburgh, Scotland. Prof., Dermatol., Ill. Post-Grad. Med. Coll. Asst., Prof. do., Loyola Med. Coll.; Clin. Instr. Genito-Urinary Diseases, Coll. of Med., 1892-94; Instr., Pediatrics, do., 1902-04; do., Dermatol. and Venereal Diseases, do., 1900-10; Dermatologist, Ill. Gen. Hosp. Mem., A. F. A. M.; Hamilton Club, Chicago. Capt., M. R. C., U. S. A., World War. Married Ada Lewis, 1909, Wheaton, Ill. Address, 725 N. Lotus Ave., Chicago; bus. add., 25 E. Washington St., do.

## \*JAMES SULLIVAN

M.D. Gen. Med. practice, Tama, Ia., many years; located in Muscatine, Ia., 1 year. Died S 2, 1915, Machias, Me.

## \*WALTER M. TANQUARY

Phys. and Surg.; M.D. Assoc. Prof., Anat., Coll. of Med., 1893-94. Deceased.

## \*FRANK ARTHUR THORN

Phys. and Surg.; M.D.; b. 1860. Died N 26, 1904, at his home in Seattle.

## JOHN A. TRAIN

Phys. and Surg.; M.D. Gen. Med. practice. Mem., A. M. A. Address, 1449 Blackhawk St., Chicago.†

## GEORGE BOARDMAN WALKER

Phys. and Surg.; M.D. M.D., Eclectic Med. Coll., Philadelphia, 1877.

## \*HARRY ROSS WALLACE

Phys. and Surg.; M.D.; b. 1857. Gen. Med. practice; formerly at 55 State St., Chicago. Mem., A. M. A. Died Ap 12, 1911, St. Josephs Hosp., Alton, Ill.

## BENJAMIN HOPKINS WARREN

Physician; M.D.; b. Ja 24, 1868, Albany, Wis.; s. John Holden (b. Ag 20, 1826, Hogsburg, N. Y.) and Mary Louise (Nichols) Warren (b. N 21, 1830, Newark, N. Y.). Prepared in Janesville (Wis.) H. S. Gen. Med. practice, Janesville, Wis.; Albany, do.; Three Oaks, Mich.; Health Officer of Dist. 1-A, Grosse Pointe, Mich.; Wayne Co. Mich., D 1, 1918—. Mem., Bd. of Exam. on Draft Bd. 1, Berrien Co., Mich. Mem., Wayne Co. Med. Soc.; Wis. State Med. Soc.; Am. Pub. Health Assn.; Wis. Pub. Health Assn. Married Margaret Marie Thuerer, D 2, 1916, Chicago. Address, 215 Fisher Road, Grosse Pointe, Mich.; bus. add., Jefferson Ave. and Rivard Blvd., do.

## LEE MORTIMER WILLARD

Specialist; M.D.; b. O 2, 1868, Nenah, Wis.; s. Van R. and Cynthia Willard. Prepared in Merrill (Wis.) H. S. Intern, Ill. Eye and Ear Infirmary, 1891-92; Specialist, Diseases of Eye, Ear, Nose, and Throat, Wausau, Wis. Advisory Bd. Co. B. Wis., 10th Inf. Mem., A. F. A. M., Consistory, 32°; K. P.; B. P. O. E. Married Eva May Pennywell, Ja 23, 1894, Chicago. Address, 102 Franklin St., Wausau, Wis.; bus. add., 520 3rd St., do.

## CLASS OF 1892 (34 LIVING, 8 DEAD)

## JULIUS MORRIS ABELIO

(Formerly Julius Morris Abeliovitz)  
Phys. and Surg.; M.D.; b. 1867. Address, 3611  
Osage St., Denver; bus. add., Nevada Bldg., do.

## DAVID NICHOLAS ALCORN

Phys. and Surg.; M.D.; b. O 19, 1836, Warren  
Co. Pa. s. James and Mabettebel (Jones) Alcorn.  
Prepared in Chicago Ophthalmic Eye, Ear, Nose  
and Throat Coll., 1894-1920. Eye, Ear, Nose and  
Throat Specialist, Stevens Point, Wis. Mem.,  
Portage Co. Med. Soc.; Wis. State Med. Soc.;  
A. F. A. M. Evergreen Lodge No. 93, Stevens  
Point, Wis. Vol. Med. Serv., Corps., U. S. A.  
Mem., Med. Advisory Bd., for Eye, Ear, Nose and  
Throat. Married Robena I. Dunn, My 9, 1886,  
Stevens Point, Wis. Child, J. D., b. 1887; H. L.,  
b. 1888; Margaret M., b. 1898. Address, Sierra  
Madre, Calif.

## HENRI E. R. ALTENLOH

Phys. and Surg.; M.D. Gen. Med. practice.  
Address 25 W. Madison St., Chicago.†

## ARTHUR MARIO BRIANZA

Phys. and Surg.; M.D.; b. 1867. Specialist  
Eye, Ear, Nose and Throat; formerly at 15 E.  
Washington St., Chicago. Mem., A. M. A. Ad-  
dress, 2758 Jackson Blvd., Chicago; bus. add., 159  
N. State St., do.†

## ROBERT WILSON BROWN

Physician; M.D.; b. D 4, 1866, Greenville, Pa.;  
s. Jas. C. and Mary (Bittenbanner) Brown. M.A.,  
Thiel Coll., Greenville, Pa., 1887. Chief Surg.,  
B. & L. E. R. R., and Erie R. R.; Phys., St. Pauls  
Orphans Home, Greenville, Pa., 1921. Mem.,  
A. F. A. M., Blue Lodge, Commandery; Epis.  
Church. Married Maude E. Benninghoff, Je 24,  
1890, Greenville, Pa. Children: Jas. C., b. My 27,  
1897; E. Lucile, b. Je 17, 1895; Annetta, b. F 26,  
1905; Robert, b. Mr S, 1908; Helen S., b. Ag 29,  
1911. Address, 269 Main St., Greenville, Pa.;  
bus. add., 10 N. Mercer St., do.

## ROBERT H. BURTON

Phys. and Surg.; M.D.; b. JI 10, 1861, Toronto,  
Can.; s. John C. Burton. Married Clara Armitage,  
Ag 3, 1893, Chicago. Children: John F., b.  
1896; Ann Louise, b. O 23, 1900. Address, 926  
Washington Bldg., Los Angeles.

## \*CYRUS C. CHAFFEE

Formerly located in Springfield, Mass. De-  
ceased.

## CHAUNCEY FRANKLIN CHAPMAN

Physician; M.D.; Ph.G., 1888; b. JI 7, 1862,  
Gribble, Wis.; s. Jeremiah (b. Eng.) and Elizabeth  
(Gribble) Chapman (b. Wales, Eng.). Prepared  
in Lincoln (Neb.) H. S.; Univ. of Neb. Chicago  
Health Dept., 1892-1912; Chn. Instr., Med., Coll.  
of Med., 1892-93; Surg., W. Chicago Street Car  
Co., 1900; Supt. of Health, Lincoln, Neb., JI 1,  
1915— Mem., State Med. Soc., 1912—; A. M.  
A., 1892—; Lincoln Country Club, 1912—; A.  
F. A. M., 1887— Married Chloibidis Benson,  
1890, Racine, Wis., (died Ap 23, 1903); Cora Ken-  
nard, 1905, S. Haven, Mich. Address, 1645 H.  
St., Lincoln, Neb.; bus. add., 204 S. 11th St., do.

## \*JAMES HARVEY COLE

Pharmacist; M.D.; b. 1870. V. P., Harle-Hass  
Drug Co., Council Bluffs, Ia. Died D 10, 1918,  
Des Moines, Ia.

## MARTIN D. CUSHING

Phys. and Surg.; M.D.; b. 1852. Attended  
Columbia Univ. and Am. Veterinary Coll. Gen.  
Med. practice. Ill., A. M. A. Address, 416  
Western Ave., Joliet, Ill.; bus. add., Nat. Bank  
Bldg., do.†

## FRED MARQ DEAN

Phys. and Surg.; M.D.; b. 1867. State Univ.  
of Ia., 1888-89. Specialist in Ophthalmol. and  
Otol. Address, Jefferson, Ia.†

## ARTHUR J. DOTY

Phys. and Surg.; M.D.; b. 1865. Gen. Med.  
practice. Address, Colman, S. Dak.†

## \*GERALD O. EDMUNDS

Physician; M.D.; b. 1867. Clin. Instr., Gynecol.  
Coll. of Med., 1894-95; Coroner, Benzie Co., Mich.,  
S yrs. Mem., A. M. A. Died F 11, 1915, Honor,  
Mich.

## EDWIN LINCOLN GOSS

Phys. and Surg.; M.D.; b. My 7, 1865, Morris,  
Ill.; s. Perry and Mary Francis Goss. Prepared  
in Dixon Norm. Sch. Lt., M. C., U. S. A., Ft.  
Des Moines, Ia., Camp Greenleaf, Ga., Camp  
Devens, Mass. Married S. A. Vineat, Je 15,  
1892; Nellie Standish, 1905. Children: Rollin,  
b. Ap 8, 1898; Robert, b. My 12, 1901; Dorothy,  
b. Ag 18, 1910. Address, Carrington, N. Dak.

## ALBERT G. GRUBB

Physician; M.D.; b. Ja 15, 1862, Canaanville,  
O.; s. W. B. and Nancy (Warner) Grubb. Pre-  
pared in Howe (Ind.) H. S., and Norm. Sch.,  
LaGrange, Ind. Gold Medal, Coll. of Med. Phys.,  
Mingo, Ind., 1892-18. 1st Lt. and Capt., M. R.  
C., U. S. A., West. Div., Ag 13, 1917-F 22, 1918.  
Mem., I. O. O. F.; K. P.; M. F. Church. Married  
Martha Meteer, 1886. Children: Sylvia,  
Cecil, Fern, Cosbie, Mildred, and Millicent. Ad-  
dress, LaGrange, Ind.

## WILLIAM ELBERT HARRIS

Phys. and Surg.; M.D.; b. 1860. Gen. Med.  
practice. Address, Colton, Ore.†

## \*EDGAR REED HAWLEY

Physician; M.D.; b. N 20, 1863, Chicago; s.  
Uriah Rogers and Helen (Reed) Hawley. Pre-  
pared in Pub. Schs., Chicago; Norwich Univ.,  
Northfield, Vt., 2 yrs. Gen. Med. practice, Wis.,  
2 yrs.; do., Chicago, 1894—; Med. Dir., Ill.  
Life Insurance Co., do., 12 yrs. Mem., Catholic  
Church. Married Helen Shufeldt, S 7, 1898, Mil-  
waukee. Children: Edgar Uriah; John William;  
Ellen Margaret. Died My 26, 1912, Chicago.

## SYLVESTER F. HAZEN

M.D.; b. Ap 8, 1860, Atlantic, Pa.; s. R. C. and  
Mary (Fell) Hazen. B.S. Grove City Coll., 1888.  
Mem., Crawford Co. Med. Soc.; A. F. A. M.;  
I. O. O. F. Married Phemie Wallace, 1887, Mer-  
cer, Pa. Children: Jennie, b. 1893; John, b. 1896;  
Phemie, b. 1899; Frank, b. 1902. Address, Harts-  
town, Pa.

## JOHN B. HILLIKER

Phys. and Surg.; M.D.; b. 1860. Surg. prac-  
tice, Grand Rapids, Mich. Mem., A. M. A. Ad-  
dress, 701 Lafayette Ave., S. E., Grand Rapids,  
Mich.†

## JOSEPH HOLZMAN

Physician; M.D.; b. S 25, 1870, Rus.; s. William  
and Etta Holzman. Prepared in Gymnasium,  
Rus. Married Ida Ierman, Je 14, 1898, Bos-  
ton. Children: Ruth; Edna; David. Address, 1  
Elm Hill Ave., Roxbury, Mass.

## CARY N. HOPKINS

Phys. and Surg.; M.D.; b. F 24, 1867; s. Mary A. (Needham) Hopkins. Formerly, Eye, Ear, Nose, and Throat specialist, Pasadena, Calif. Address, 315 S. Broadway, Los Angeles.

## OTTO KLIMMEK

Physician; M.D.; Ph.G.; 1890; b. 1867, Ger. Prepared in Ger. Gymnasium Sch. Apprenticed to Dr. Brownson, Grand Rapids, Mich., and C. E. Krzeminski, Chicago, 1885-90. Phys., Halsted St., and Roscoe Blvd., Chicago; later located in Lemont, Ill. Address, 4759 N. Clark St., Chicago.†

## AUGUST E. KROENING

Phys. and Surg.; M.D. Gen. Med. practice, Rockford, Ill. Address, Florence May Apts., Rockford, Ill.‡

## FREDERICK A. LUCE

Phys. and Surg.; M.D.; b. J1 6, 1856, Dubuque, Ia.; s. Bartlett and Louise R. (Menzemer) Luce. Prepared in Sioux City (Ia.) H. S. Mem., Cicero Lodge, 955, A. F. A. M.; York Chap., 148, R. A. M.; Tyrian Council, 78, R. S. M.; Columbian Commandery, 63, K. T.; Millard Chap., 349, O. E. S.; Royal Lodge, 800, I. O. O. F. Married Jennie I. Stevens, 1892, Chambersburg, Pa. Address, 2646 S. Austin Blvd., Cicero, Ill.

## JOHN EMIL NORDLUND

## \*CHARLES MOODY POST

M.D.; b. 1864. Formerly located in Colfax, Wash. Mem., Wash. State Med. Assn. Died S 7, 1908, Barron, Wis.

## DAVID M. PROVAN

Phys. and Surg.; M.D.; b. 1863. Prepared in Acad. Dept., Univ. of Chicago. Gen. Med. practice, Chicago. Address, 2723 Logan Blvd., Chicago; bus. add., 1050 Milwaukee Ave., do.†

## WILLIAM B. RICHARDSON

Phys. and Surg.; M.D.; b. 1872. Formerly at 100 State St., Chicago. Address, 5001 Blackstone Ave., Chicago; bus. add., 30 N. Michigan Ave., do.†

## MARTIN M. RITTER

Specialist; M.D.; b. D 6, 1862, Hamburg, Ger.; s. Levy and Caroline (Benjamin) Ritter. Prepared in H. S. and Real Sch., Ger.; Rush Med. Coll., 1889-90. Eye, Ear, Nose, and Throat Specialist, Chicago, 1892—; Attending Oculist and Rhinologist Columbus Hosp., Chicago; Consulting Aurist and Rhinologist, Municipal Tuberculosis Hosp., do.; Lecturer on diseases of Nose and Throat, Chicago Post-Grad. Med. Coll., and N. W. Univ. Med. Sch. Auth.: Conservation of Health; Prevention of Diseases in Home and Shop General Pathol. in Dent. Colls.; The Need of Hops for Contagious Diseases for Charity and Pay Patients. Mem. K. P.; Royal Arcanum; Royal League; I. A. C.; Lincoln Covenant; A. M. A.; Ill. State Med. Soc. Married Saidee M. Meyberg, My 24, 1898. Address, Webster Hotel, Chicago; bus. add., 25 E. Washington St., do.

## \*JOHN J. ROCHE

## \*GERHARD S. SEIM

Phys. and Surg.; M.D.; b. 1865. Formerly of Blue Island, Ill. Mem., A. M. A. Died O 4, 1920.

## BOHUMIL SLADEK

Phys. and Surg.; M.D.; b. 1870. Gen. Med. practice, Cicero, Ill. Mem., A. M. A. Address, 5002 W. 30th St., Cicero, Ill.; bus. add., 227 S. 52nd Ave., do.†

## NATHANIEL H. A. K. SLAMBERG

Physician; M.D.; b. My 31, 1885, Den.; s. H. C. and Ragnhild Slamberg. Prepared in Royal Danish Agr. Coll.; Gold Medal, Coll. of Med. located in Elkhorn, Ia., 1892-94; Kimballton, do., 1894-1905; Ind., 1905-08; Pub. Health Serv., Eastport, Idaho, 1908—. Mem., Danish Lutheran Church. Married Martha Skjerboek, 1881, Storing, Den. Child, Christian, b. My 18, 1883. Address, Eastport, Idaho.

## FRANCIS R. SMYTH

Phys. and Surg.; M.D.; b. Je 8, 1852, Scotland; s. James and Euphemia (Robertson) Smyth. Gen. Med. and Surg. practice, Bismarck, N. Dak.; Surg. (Reserve), U. S. Pub. Health Serv. Local Advisory Bd., World War. Mem., Presby. Church; State Med. Soc. (Past Pres.); Assn., Med. Vol. War Workers; State Branch Med. Council (Chm., Ex. Com.). Auth.; Pamphlets and Papers on Pub. Health Work. Married Mary Ella Clayton, Ag 31, 1898, Bloomfield, Ia. Address, 218 3rd St., Bismarck, N. Dak.; bus. add., Little Bldg., do.

## GEORGE HENRY STANGER

Physician; M.D.; b. F 18, 1866, Virginia Grove, Ia.; s. George and Margaret A. (Suitt) Stanger. Prepared in Boone (Ia.) Pub. Schs. Postgrad. work, N. Y., 1898; Vienna, 1911. Mem., A. F. A. M. Married Katharine Champlin, Je 27, 1900, Chicago. Address, 1st Nat. Bank Bldg., Boone, Ia.

## CHARLES HATCH STODDARD

Physician; M.D.; b. Mr 7, 1869, East Troy, Wis.; s. Charles L. (b. 1836, Buffalo, N. Y.) and Mentovia V. (Hatch) Stoddard (b. 1842, N. Leverett, Mass.). Prepared in La Crosse, (Wis.) H. S.; Univ. of Wis., 1888-90. Psi Upsilon; A. M. P. O. Intern, Michael Reese Hosp., Chicago, 1892-93; Grad. work in Univs. of Vienna and Strassburg, 1893-94; Phys., Colton, Calif., 1894-96; do., Milwaukee, 1897—. 1st Lt., M. C., U. S. A., 1898; Wis. Nat. Guard, 1905-17; Maj., M. C., U. S. A., Mexican Border Service, 1916. Auth.: Diaphragmatic Hernia, So. Calif. Practitioner, 1896; Stokes-Adams Diseases, Wis. Med. Jour., 1907; Tuberculin Therapy, do., 1910. Married Eloise Jackson, Je 25, 1910, Chicago. Children: Charles Hatch, Jr., b. 1912; Frederick Jackson, b. 1914. Address, 633 Summit Ave., Milwaukee; bus. add., 141 Wis. St., Goldsmith Bldg., do.

## SEBASTIAN STOLNITZSKI

Phys. and Surg.; M.D. Attended Bennett Med. Coll., 1889-90. Formerly located at 564 S. Halsted St., Chicago; later at 25 E. Washington St., do.‡

## ROBERT FREDERICK THROCKMORTON

Phys. and Surg.; M.D.; b. Ap 9, 1869; s. John (b. N 9, 1826, Waynesburg, Pa.) and Nancy Elizabeth (Lazar) Throckmorton (b. My 25, 1828, do.). D.D.S., Columbia Dent. Coll., 1895. Phys. and Surg., and Dentist, Derby, Ia., 1893-1919. 1st Lt., M. R. C., U. S. A., S 1, 1917-Ag 24, 1918; Capt., M. C., U. S. A., Ag 25, 1918-F 5, 1919; Hon. discharge; Commissioned Maj., M. R. C., U. S. A., F 5, 1920. Mem., Polk Co. Med. Soc.; Ia. State Med. Soc.; A. M. A.; A. F. A. M., 32<sup>d</sup>, Scottish Rite, Noble Mystic Shrine; I. O. O. F. Married Mayme E. Penniwell, Je 30, 1896, Leon, Ia. Children: Georgia E., b. D 4, 1898; J. Frederick, b. Je 13, 1900; Barbara Naidine, b. Je 18, 1904; Robert Lazar, b. O 24, 1908. Address, 1149 23rd St., Des Moines, Ia.

## \*AUGUST MORRIS UNGER

Phys. and Surg.; M.D.; b. 1868. Chicago Coll. of Pharm., 1885-86. Clin. Instr., Genito-Urinary Diseases, Coll. of Med., 1893. Gen. Med. practice, Chicago; 642 Barry Ave. and 32 N. State St., do. Died My 26, 1920, Chicago.



## LAWRENCE WELLS WHITMER

(Brother of Charles Franklin, '98, M.D.)  
Phys. and Surg.; M.D.; b. S 6, 1859, Edina, Mo.; s. Levi (b. My 29, 1829, Licking Co., O.) and Nancy Jane (Wells) Whitmer (b. Ap 18, 1841, Knox Co., Mo.). Prepared in county H. S. Coll. class button, invitations and grad. programs Com. Instr., Clin. Ophthalmol., Coll. of Med., 1912-14; Asst., *do.*, 1914-16. Mem., Chicago Med. Soc.; Ill. State Med. Soc.; A. M. A. Married Jennie C. Richardson, Mr 10, 1881, Christian Co., Ill. Address, 4717 N. Paulina St., Chicago; *bus. add.*, 31 N. State St., *do.*

## CLASS OF 1893 (65 LIVING, 22 DEAD)

## ALBERT ALLEN ABSHER

Phys. and Surg.; b. F 5, 1869; Emma, Ill.; s. Samuel (b. My 10, 1816, Emma, Ill.) and Amelia Jane (Tanquary) Absher (b. Mr 15, 1837, Mt. Carmel, Ill.). Prepared in So. Ill. Norm. Univ., Carbondale, Ill., 1885-87. Socratic; Ex. com.; 1st Sergt. Phys. and Surg., Sibley, Ill. Married Lenora L. Absher, Ag 22, 1894, Bellflower, Ill. Child, Genevieve, b. Je 6, 1895. Address, Sibley, Ill.

## \*JOSEPH L. ABT

M.D.; b. 1865, Ger. M.D., Univ. of Mich., 1892; Instr., N. W. Univ. Med. Sch. and Mem., Staff of Post-Graduate Hosp.; for many yrs. had an office at 1832 Halsted St., Chicago. Mem., A. M. A. Died Je 28, 1917, Eagle, Wis.

## JAMES FRANKLIN ADAMS

Physician; M.D.; b. F 16, 1867, Ontario, Can.; s. James and Elizabeth (Chapman) Adams. Prepared in Markham (Ont.) H. S. Married Mae McClave, Je, 1900, Chicago. Children: Elizabeth, b. Jl 1901; Evelyn, b. Ap 1907. Address, 342 S. Ashley St., Ann Arbor, Mich.; *bus. add.*, Wadham Bldg., *do.*

## MANNING L. ALLEN

Phys. and Surg.; M.D.; b. N 14, 1862, Ia.; s. L. F. and Harriett L. (Litsay) Allen. Prepared in La Moille, Ill. Mem., K. P.; Baptist Church. Married Sarah R. Rambo, 1882, La Moille, Ill. Children: Francis R., b. 1883; Roy M., b. 1887; Leonard E., b. 1894. Address, Tama, Ia.

## FRANK M. ARCHIBALD

Physician; M.D.; b. D 6, 1865; s. Lyman and Phylinda (Burroughs) Archibald. Located in Gibbon, Minn., 1893-94; Atwater, *do.*, 1895-1906; Breckenridge *do.*, 1906-07; Mahanomen, *do.*, 1908—. Mem., Local Bd., Mahanomen Co., Minn. Mem., A. M. A.; Minn. State Med. Soc.; Clay and Becker Co. Med. Societies; Soo Line Surg. Soc. Married Josephine W. Bailly, Ag 31, 1896, Atwater, Minn. Children: N. Adelaide, b. Ap 20, 1899; Frank V., b. D 10, 1901. Address, Mahanomen, Minn.

## DAVID ELMER ARNOLD

Surgeon; M.D.; b. Mr 13, 1868, Brandt, O.; s. Peter (b. *do.*) and Ann Marie (Stewart) Arnold (b. N. Y.). Prepared in H. S. and Nat. Norm. Univ., Lebanon, O. Located in Hecla and Aberdeen, S. Dak., 1893-1909; Kerman, Calif., 1909-17; Fresno, *do.*, 1919—. 1st Lt., M. C., World War, Je 1917-Mr 1918; Capt., *do.*, Mr-N 5, 1918; Maj., N 5, 1918-Ag 1, 1919; in command of 115th San. Train., U. S. Pub. Health Serv., Ag 1919—. State Med. Soc.; A. M. A.; Assn. of Mill. Surgs. Married Luella C. Hays, O 15, 1894, Hecla, S. Dak. (died Mr 29, 1919). Children: Lella Marie, b. Jl 15, 1895; Carma Emily, b. S 20, 1896 (died D 31, 1915). Address, Univ. Club, Fresno, Calif.; *bus. add.*, 420 Mason Bldg., *do.*

## FRED C. WOOD

Physician; M.D.; b. O 15, 1868. Prepared in State Norm. Sch., Oshkosh, Wis. Physician, Waupun, Wis. Mem., A. M. A. Address, 503 S. Main St., Waupun, Wis.; *bus. add.*, 202 S. Main St., *do.*

## HARRY W. WOODRUFF

Specialist; M.D.; Ph.G., 1889; b. F 18, 1868, Joliet, Ill.; s. George H. and Achsah (Wheeler) Woodruff. Prepared in Joliet H. S. Specialist, Diseases of Eye, Ear, Nose and Throat; Prof., Ophthalmol., Coll. of Med., 1921—. Address, 1201 Western Ave., Joliet, Ill.; *bus. add.*, Woodruff Bldg., *do.*

## \*WILLIAM O. BEAM

M.D.; b. 1869. Formerly a Phys. at Moline, Ill. Married Margaret L. Whiteside. Died 1912, Hillsdale, Ill.

## \*CHARLES EDWIN BODDIGER

Physician; M.D.; Ph.G., 1887; b. 1886, Ill. Prepared in H. S. Apprenticed to Dr. G. M. Emrick, Chicago, 1882-87. Phys., 6319 Evans Ave., Chicago; *do.*, 1801 S. Ashland Ave., *do.* Mem., A. M. A. Died My 24, 1920.

## HERMAN HOLMES BOGLE

M.D.; b. S. 1, 1867; s. E. and Anna (McBride) Bogle. Prepared in Kan. Norm. Coll., 1888. Med. Advisory Bd. of Examiners, World War. Mem., United Presby. Church; A. F. A. M. Married Mary B. Hyndman. Address, Globe Bldg., Pittsburg, Kan.

## \*SAMUEL JAMES BOYD

M.D.; b. 1861. Prepared in Med. Dept., Univ. of Buffalo. Mem., A. M. A. Died N 20, 1907, at his home in Chicago.

## CHESTER ABRAM BRINK

Phys. and Surg.; M.D.; b. F 14, 1870, Warren, Ill.; s. Abram L. and Catherine J. (Williams) Brink. Capt. M. C., U. S. A., World War. Married Mary H. Varty. Address, Apple River, Ill.

## \*FRANCIS R. BROOKS

Phys. and Surg.; M.D. M.D., Univ. of Va., 1892. Formerly at 21 Quincy Ave., Chicago. Died Ap 12, 1898, Lake Geneva, Wis.

## GEORGE E. CHAMBERLAIN

Phys. and Surg.; M.D.; b. 1864. Certificate, Chicago Med. Coll., 1890-91. Surg. practice, Aberdeen, Wash. Address, E. 6th St., Aberdeen, Wash.; *bus. add.*, Electric Bldg., *do.*

## HENRY H. CLARK

Physician; M.D.; b. Je 30, 1864, Schooleys Mountain, N. J.; s. James H. (b. Mr 1837, N. Y. City.) and Eleanor (Westfall) Clark (b. D 23, 1842, Schenectady, N. Y.). Prepared in Paterson (N. J.) H. S.; Rush Med. Coll., 1889-92. Phys., Watertown, S. Dak., 1893-1910; *do.*, Las Vegas, Nev., 1910-16. Mem., Ia. State Med. Soc. Married Nellie Holden, N 26, 1896. Children: Wayne, b. Mr 25, 1903; Leona Fern, b. Jl 3, 1906. Address, Edgerton, Minn.

## SAMUEL W. CONNELL

Phys. and Surg.; M.D. Gen. Med. practice. Address, Bellmond, Ia.†

## \*R. H. COOK

Phys. and Surg.; M.D. M.D., Med. Coll. of Ohio, 1894. Formerly of Oxford, O.; Asst. Phys., Oxford Retreat, *do.* Deceased.

## HERBERT D. B. DUSTIN

M.D.; b. My 17, 1850, White River, Vt.; s. J. and Elizabeth (Emery) Dustin. Prepared in Waltham (Mass.) H. S. M. D., Bennett Med. Coll., 1877. Mem., Epis. Church; A. F. A. M.; I. O. O. F. Married Electa L. Goodman, 1895. *Address*, 212 State St., Onaway, Mich.

## FRED J. E. EHRMANN

Physician; M.D.; b. Ja 8, 1873, Chicago; s. Jacob (b. O 3, 1818, Ger.) and Carolina (Frank) Ehrmann (b. Mr 10, 1834, do.). Prepared in Concordia Coll., Ft. Wayne, Ind. Demonstrator, Pathol. Coll. of Med., 1895-96; Clin. Instr., Surg., do., 1896-1900. Mem. of Advisory Bd., 1918. Mem., A. M. A.; Ill. State Med. Soc. Married Sophia Garciass, N 7, 1895. Children: Evelina W., b. J 26, 1896; Viola A., b. F 7, 1898; Marcella, b. N 11, 1899; Charlotte, b. Ja 21, 1906; Clarissa, b. Ag 6, 1911. *Address*, 327 S. 5th Ave., La Grange Ill.; *bus. add.*, 2059 W. 21st St., Chicago, Ill.

## THOMAS FAITH

Eye, Ear, Nose and Throat Specialist; M.D.; b. N 25, 1871, Hancock, Md.; s. Joseph and Katherine (Hessen) Faith. Prepared in Decatur H. S. Med. Advisory Bd., No. 3 J, World War. Intern, Ill. Charitable Eye and Ear Infirmary, 1893-94. Mem., A. M. A.; Ill. State Med. Soc.; Chicago Med. Soc.; Chicago Ophthalmol. Soc.; Chicago Laryngol. Soc.; Am. Acad. of Ophthalmol. and Oto-Laryngol. Auth.: Numerous articles appearing in *Ophthalmol. Record*, *Annals of Ophthalmol.*, *Am. Jour.*, *Ophthalmol.*, *Laryngoscope*, *Ill. Med. Jour.*, *Chicago Med. Recorder*, *Med. Standard*. Married Amelia A. Fettig, J 6, 1895. Child, Edgar M., b. Ap 1898. *Address*, 6945 Chappel Ave., Chicago; *bus. add.*, 31 N. State St., do.

## WILLIAM F. FEE

Phys. and Surg.; M.D.; b. J 28, 1863; s. John and Mary A. (Graham) Fee. Mem., M. E. Church; A. F. A. M., Shrine; I. O. O. F. Married Annie E. Gibbs, My 5, 1892. Children: Helen, b. S 15, 1890; Archie G., b. Mr 21, 1893; Charles J., b. S 12, 1894; William Franklin, b. N 28, 1896; Ruth, b. Je 8, 1899; Harry Lee, b. Je 23, 1903. *Address*, Meade, Kan.

## CHARLES CORNELIUS FENSTERMACHER

Phys. and Surg.; M.D.; b. 1870. Gen. Med. practice, Sargent, Neb.; formerly of Vandalia, Mich. Mem., Mich. State Med. Soc. *Address*, Sargent, Neb.†

## OLAF FERMSTEAD

## EDWARD B. FETHERSTON

Phys. and Pharm.; M.D.; Ph.G., 1887; b. Ireland. Prepared in Toronto Sch. of Chem. Apprenticed to H. Wilson, Ontario, Can. Located in Ravenswood, Ill.; Phys. and Pharm., Pearce River Crossing, Alberta, Can. *Address*, 4200 N. Paulina St., Chicago.‡

## ALBERT MINEAR FULTON

M.D.; b. N 10, 1868, Fairfield, Ia.; s. Joseph and Sarah Elizabeth (Minear) Fulton. Prepared in Fairfield (Ia.) H. S., and Parsons Coll., Fairfield, Ia. Retired because of blindness, 1912. *Address*, Thomas, Okla.

## RICHARD FYFE

Physician; M.D.; b. Ap 6, 1870, Edinburgh, Scotland; s. George (b. Scotland) and Agnes (Rainey) Fyfe (b. do.). Prepared in Heriot-Watt Coll., Edinburgh, Scotland. Physician, Chicago, 1893-94. Clin. Instr., Orthopedics, Coll. of Med., 1896-1900. Married Alice Cornman Read (died My 1, 1918) J 1903, Chicago. Child, Albert C. H., b. J 25, 1907. *Address*, 1922 W. Adams St., Chicago; *bus. add.*, 1860 W. Madison St., do.

## DAVID HENRY GALLOWAY

Physician; M.D.; Ph.G., 1885; b. Ja 24, 1859, Ia.; s. John (b. 1803, Pa.) and Elizabeth H. (Hall) Galloway (b. 1836, Pa.). Prepared in Ia. Pub. Schs.; Harvard Univ., 1887-9. Located in Chicago, 1882-1903; Asst., Chem., Sch. of Pharm., 1884-88; Prof., Anal. Chem., do., 1888-90; Prof., do., Chicago Coll. of Pharm.; Lecturer, Chem. Coll. of Med., 1892-93; Instr., Surg., Chicago Med. Coll.; Lecturer, Pathol. in the Old Chicago Homeopathic Coll.; R. R. Surg., Mexico, 1893-4; Roswell N. M., 1904-— Auth.: A few dozen short articles in med. journals. *Address*, Roswell, N. M.

## FRANK H. GARDNER

Physician; M.D.; Ph.G., 1886; b. Mr 16, 1864, Sublette, Ill.; s. Francis B. (b. 1822, Swansea, Mass.) and Harriett L. (Hatch) Gardner (b. 1840, Sublette, Ill.). Prepared in N. W. Univ. Prep. Sch. Grad. work in Post-Grad. Med. Sch., Chicago, 1895. Physician, Moline, Ill., 1895-—. Mem. of Federal Med. Advisory Bd., 1918; Hosp. Steward, Ind. State Militia, 1889-90. Mem., Ia. and Ill. Central Dist. Med. Soc.; Moline Commercial Club. Married, 1897, LaFayette, Ind. *Address*, 1816 6th Ave., Moline, Ill.; *bus. add.*, 507 15th St., do.

## \*ELMER E. GOLDTHORPE

Phys. and Surg.; M.D.; b. 1866. D.D.S., Univ. of Mich., 1892; attended Chicago Med. Coll. Died My 18, 1901, at his home in Englewood, Chicago.

## \*ALBERT FRANKLIN HAHN

Phys. and Surg.; M.D.; b. 1869. Gen. Med. practice; formerly located at Eau Claire, Wis. Died Ap 23, 1918.

## \*HARRY J. HAISELDEN

M.D.; b. 1870, Plano, Ill. Was accorded wide notice in November, 1915, because of his refusal to operate on a congenitally defective infant, "Baby Bolling". Practiced at German Hosp., Chicago, 3½ yrs.; Instr., Chicago Policlinic Hosp. Established X-ray dept. at Cook Co. Hosp., Chicago. Died June 18, 1919, Havana, Cuba.

## \*CHARLES JOHN HARDIE

M.D. Intern, Alexian Bros. and Cook Co. Hosps., Chicago. Died Je 1898, Ariz.

## ANDREW MAGEE HARVEY

Phys. and Surg.; M.D.; b. Ja 14, 1868, Galesburg, Ill.; s. William Nathaniel (b. Ag 31, 1830, New York Mills, N. Y.) and Lovina (Brewer) Harvey (b. Ap 6, 1833, Timmouh, Vt.). Prepared in Galesburg H. S.; Univ. of Mich. B.S., Knox Coll., 1889; M.S., do., 1892. Phi Gamma Delta; Nu Sigma Nu. Pres., Ath. Assn., Knox Coll.; Mem., Bd. of Dirs., do., Univ. of Mich., Class Orator, Coll. of Med. Intern, St. Elizabeth's Hosp., Chicago, 1893-Ag 1895; located in Chicago, 1895-1913; Clin. Inst., Surg., Coll. of Med., 1896-97; La Grange, Ill., 1913-—; Chief Phys. and Surg., Crane Co., 1896-—; Ex-Pres., Grace Hosp., Chicago; Ex-Mem., Staff, Frances Willard and Grace Hosps., do.; Pres., Village of La Grange Park, My 1917-Ap 1919; Mem., Bd. of Educ., La Grange, 1916-— Health Ed., 100% *Magazine of Efficiency*, 1914-— Mem., Ill. Club., Chicago (Ex-V. P.); Chicago Med. Soc.; Ill. State Med. Soc.; Am. Coll. Surgs.; A. M. A.; Internat. Cong., Hygiene and Dermatology; Am. Assn. for Prevention of Tuberculosis; One of Founders of Am. Assn. Indus. Phys. and Surgs.; do., Nat. Safety Council. Married, Je 1, 1898, Chicago. Children: Andrew Magee Jr., D 31, 1904; Lovina Brewer, b. S 2, 1907; John Earle, b. D 14, 1910. *Address*, 345 N. Spring Ave., La Grange, Ill.; *bus. add.*, 836 S. Mich. Ave., Chicago.

## GEORGE W. HAUSTEIN

Phys. and Surg.; M.D.; b. 1866. Gen. Med. practice, Elkhart, Ind. Address, 817 Marion St., Elkhart, Ind.; bus. add., 123 Harrison St., do.†

## CHRISTIAN A. HEGGE

(Brother of Olaf H., '93)

Phys. and Surg.; M.D.; b. 1866. Certificate, Nat. Norm. Univ., Coll. of Med., Lebanon, O. Surg. practice, Austin, Minn. Mem., A. M. A. Address, Austin, Minn.†

## OLAF H. HEGGE

(Brother of Christian A., '93)

Physician; M.D.; b. Mr 20, 1872, Biri, Norway; s. Hans O. (b. 1838, Biri, Norway) and Neoline O. (Hasslie) Hegge (b. 1830, do.). Prepared in Gjøvik H. S.; Univ. of Minn., 1890-91. A.B., Aars and Voss Coll., Christiania, Norway, 1889. Post-Grad. work in Ger. and Scandinavian countries, 1913-14. Intern, Bethesda Hosp., St. Paul, Minn., 1893-94; Phys., Austin, Minn., 1894—; Founder of St. Olaf Hosp., Austin, Minn., 1896. Chm. of Med. Bd. 26 during World War. Mem., Mower Co. Med. Soc.; Minn. State Med. Soc.; A. M. A. Married Ap 20, 1898, Austin, Minn. Children: Milda L., b. Ap 7, 1899; Rolv S., b. Jl 2, 1902; Valfrid M., b. N 7, 1906. Address, 811 High St., Austin, Minn.; bus. add., 400 N. Main St., do.

## OTTO WILLIAM BERNARD HENSSLER

Physician; M.D.; Ph.G., 1890; b. 1868, Lansing, Ia. Prepared in H. S. Apprenticed to I. D. Fowler, Lansing, and G. R. Baker, Chicago, 1883-86 employed with A. G. Wiese, Chicago; Phys., 729 S. Halsted St., Chicago; 3618 Indiana Ave., do. Mem., A. M. A. Address, 25 E. Washington St., or 1901 S. Halsted St., Chicago.†

## REVERE HERTZEL HERROLD

Phys. and Surg.; M.D. Chicago Med. Coll., 1890-91. At one time located in East Chicago, Ill.†

## \*GEORGE ALFRED HIBBERT

M.D.; b. 1867. Formerly at 2901 Wallace St., Chicago. Died My 15, 1915, Chicago.

## \*EDWARD ROBERT HOLLIDAY

M.D.; b. 1866. Asst. Supt., State Home for the Feeble-Minded, Chippewa Falls, Wis., 1 yr. Mem., A. M. A. Died F 17, 1914, Ellsworth, Wis.

## LEON A. JACOBUS

Phys. and Surg.; M.D.; b. 1867. Certificate, Rush Med. Coll., 1892. Surg. practice, Winfield, Kan. Mem., A. M. A. Address, Winfield, Kan.†

## \*WILLIAM R. KELLEY

Phys. and Surg.; M.D.; b. 1864. Certificate, Rush Med. Coll., 1892. Gen. Med. practice, Watonga, Okla. Died Je 12, 1919, Los Angeles.

## CHARLES ELMER KELLOGG

Retired; M.D.; b. O 7, 1863, Elvira, Ia.; s. Luther (b. F 1824, Hampshire Co., Mass.) and Deborah Eccles (Shearer) Kellog (b. Ja 22, 1836, Westmoreland Co., Pa.). Prepared in Cornell Coll., Mt. Vernon, Ia. Faculty Prize; Gold Medal; 2nd yr.; Cum Laudum, 3rd yr.; Class Pres., 1893. Grad. work, Chicago, 1905. Located in Minneapolis, 1893-94; in partnership with Dr. C. E. Post, Barron, Wis., Ja 1-Je 1, 1894; Northboro, Ia., 1894-1908; Shenandoah, do., 1908-S 7, 1917; Santa Ana, Calif., Ap 26, 1918—; retired from Med. practice. Mgr., Orange ranch, 1st Lt., M. O. R. C., Camp Funston, Kan., S 7, 1917-Apr 26, 1918. Mem., M. E. Church (S. S. Supt. and Teacher, eight yrs.; Off. Bd.); Lay Delegate, Gen. Conf., Minneapolis, 1912—). Married Blanche Monk, Je 30, 1898, Shenandoah, Ia. Address, 433 S. Broadway, Santa Ana, Calif.

## IRVINE J. KERR

Specialist; M.D.; b. 1867. Gen. Med. practice also specialist in Otol., Laryngol. and Rhinol. Mem., A. M. A. Address, 2116 Stillman Rd., Cleveland; bus. add., 1015 Guardian Bldg., do.

## JOHN S. KILBRIDE

Physician; M.D.; b. D 23, 1865, Zwingle, Ia.; s. Michael and Mary (Quinn) Kilbride. Prepared in Minneapolis Central H. S. and Iowa City (Ia.) Acad. Gen. Med. practice, Canby, Minn. Mem., Roman Catholic Church. Married Marie Antonett Birchen; Janette Spragg. Children: Edwin A., b. F 6, 1899; Linnae J., b. N 14, 1901; Zylpha, b. My 24, 1906; Kathleen, b. Mr 6, 1915. Address, Canby, Minn.

## \*WILLIAM WAYTE LATTO

Phys. and Surg.; M.D. Demonstrator of Materia Med., Coll. of Med., 1894-95. Deceased.

## WILLIAM REINHARDT LIVINGSTON

M.D.; b. D 1, 1870, Oxnard, Calif.; s. Robert George and Hannah V. (Palmer) Livingston. Nu Sigma Nu; Steele Prize, 1893. Married Mabel L. Stimpson. Children: Bernice and Robert. Address, 426 B St., Oxnard, Calif.

## WILLIAM ALISON LUMLEY

Physician; M.D.; b. Ap 10, 1857; s. William and Maryette (Madole) Lumley. Prepared in H. S. Located in Renville, Minn.; 15 yrs.; Ellsworth, Wis., 10 yrs. Mem., M. E. Church; A. F. A. M.; I. O. O. F.; Woodmen. Served on Pierce Co., Wis., draft Bd., World War. Married Jane Vogel, Mr 19, 1879; Helen Lumley, Oct 14, 1892. Children: Mabel E., b. Ap 19, 1894; Helen E., b. Mr 1, 1896; Edith M., b. Jl 1, 1898. Address, Ellsworth, Wis.

## JOHN SCOTT McDONALD

## JOSEPH F. McNULTY

Physician; M.D.; b. F 11, 1896, Darwin, Minn.; s. Bernard (b. Ireland) and Mary (Haney) McNulty (b. do.). Prepared in St. Johns Univ., Minn.; No. Ind. State Norm.; Univ. of Minn., Coll. of Med., 1890-92. Gen. Med. practice, Minn., 1893-1900; Gallaway, Neb., 1900-06; Taylor, do., 1906—. Med. Mem. of Local Board for Loup Co., Neb., Je 20, 1917; Mem., Board of Examining Surgs., Burwell, Neb., 1913. Auth.; Observation on Obstetrics in Gen. practice, N. Y. Med. News, Jl 2, 1904. Mem., Custer Co. Med. Soc.; Neb. State Med. Soc.; A. M. A. Married N 14, 1894, Laverne, Minn. Address Taylor, Neb.

## \*PEYTON CHESTER MADISON

M.D.; b. 1863. Formerly at 178 W. Madison St., Chicago. Died O 1, 1915.

## SHERREL H. MANLEY

Phys. and Surg.; M.D. M.D., Coll. of Phys. and Surgs., Keokuk, 1873. Gen. Med. practice, San Francisco. Address, 2580 Mission St., San Francisco.†

## WILLIAM H. MANSIFEE

Insp. of Hygiene; M.D.; b. Jl 4, 1864; s. Elizabeth (Jones) Mansiffee. Prepared in Lincoln Inst., Jefferson City, Mo.; Chicago Homeopathic Med. Coll.; Summer Sch., Harvard, 1911. Insp., Hygiene, Pub. Schs., St. Louis. Auth.; Articles in Medical Record and Therapeutic Gazette. Mem., Baptist Church; A. F. A. M.; Mound City Med. Soc. Married Rosa Bradshaw, 1898. Children: Consuelo M., b. 1899; Helen L., b. 1900. Address, 4415 Enright St., St. Louis; bus. add., 1039 Sarah St., do.

## JOHN HARLAN MARTIN

M.D.; b. Mr 29, 1865, Oregon, Wis.; s. John and Mary L. Martin. Prepared in Oregon (Wis.) H. S.; Univ. of Wis. Married Mary O. Glidden, 1904. *Address*, Lead, S. Dak.

## \*W. H. H. MILLER

Phys. and Surg.; M.D.; b. 1861. Formerly located in Urbana, Ill. Died Ja 31, 1906, at his home in Chadwick, Ill.

## FRANK WILBER MILLS

M.D.; b. D 18, 1868; s. Edward C. and Levantia Mills. Capt., U. S. A., World War. Married Margaret Billingsley, O 1, 1892. *Address*, 113 Albany St., Ottumwa, Ia.; *bus. add.*, 114 W. 2nd St., do.

## OLNEY B. MONOSMITH

Oculist; M.D.; b. My 27, 1871, Penfield, O.; s. Thomas B. (b. N 9, 1845, Huntington, O.) and Emily (Rounds) Monosmith (b. S 22, 1847, do.). Prepared in H. S. Grad. work in Eye, Ear, Nose and Throat. Located in Lorain, O., 1894—. Vol. Med. Serv. Corps. Married Je 1901, Lorain, O. Children: Lois Elaine, b. Ag 19, 1902; Lola Ruth, b. F 1, 1906. *Address*, 424 Broadway, Lorain, O.

## ALBERT W. MOORE

M.D.; b. Ap 22, 1861, Aurora, Ill.; s. H. W. Moore. Prepared in West Aurora Schools. Located at Sugar Grove to 1919; Aurora, 1919—. Married 1905, Bristol, Ill. Child, b. O 21, 1895. *Address*, 154 Penn Ave., Aurora, Ill.; *bus. add.*, Frazier Bldg., do.

## \*JACOB S. NEWCOMER

M.D.; b. 1863; Gen. Med. practice, S. Dak., Off., U. S. Indian Serv.; Sr. Consulting Phys.; Contagious Diseases Hosp., Chicago. Died Ja 27, 1917, Chicago.

## WILLIAM HENRY O'MALLEY

Phys. and Surg.; M.D.; b. D 14, 1868, Dixon, Ill.; s. Peter and Sabina (Haley) O'Malley. Prepared in Dixon Coll., scientific and med. course, 1889-91. Football Team. Gen. Med. practice, Kinsman, Ill., 1893-1907; Kewanee, do., 1907—. Mem., A. M. A.; M. W. A.; K. C.; Kewanee Country Club; Visitation (Catholic) Church. Married Nellie Louise Meagher, O 20, 1897, Kinsman, Ill. Children: Alfaretta, b. Mr 26, 1899; Pauline, b. Ja 25, 1901; Helen, b. S 19, 1903; Emma, b. Je 11, 1906; Catherine, b. Mr 1, 1910; Margaret, b. S 12, 1911; *Address*, 724 S. Tremont St., Kewanee, Ill.; *bus. add.*, 222 N. Tremont St., do.

## FRANK A. OSINCEP

Phys. and Surg.; M.D.; b. 1862. Attended Med. Dept., Cornell Univ., 1890-91. Gen. Med. practice. *Address*, Waverly, Ia. †

## \*EMIL OTTO

M.D.; Ph.G., 1880; b. N 25, 1860, Chicago; s. Joseph Otto. Prepared in Ger. Sch., and Scammon and Clark Schs., Chicago. Apprenticed to F. Liese, Larabee St., Chicago, 1874-80. Employed by Henry Hautau, Chicago. Drug., 649 W. 21st St., Chicago; later at 570 W. 14th St., do. Mem., Chicago Coll. of Pharm.; Ill. Pharm. Assn. Married Lizzie Schulz, S 25, 1883. Chicago. Child, Agnes. Deceased.

## CHARLES D. PACKARD

Phys. and Surg.; M.D. Attended Rush Med. Coll., 1890-92. Gen. Med. practice, Roosevelt, Wis.; do., Rhineland, do. *Address*, Rhineland, Wis. †

## JOHN WILLIAM PATTERSON

M.D.; b. N 9, 1867, Tuscarawas Co., O.; s. David and Mariah (Bukey) Patterson. Located

in Oconee, Ill., 1899—. Mem., B. P. O. E.; I. O. O. F.; Mod. Woodmen of Am. Married Clara E. Morgan, D 13, 1893. Children: Zerola, b. S 3, 1894; Florence, b. J 11, 1897; Harold, b. O 20, 1901; Marian, b. Ap 2, 1905; Dorothy, b. S 26, 1911; Claribel, b. O 16, 1913. *Address*, Oconee, Ill.

## \*JOSEPH J. PIERRON

Surgeon; M.D.; b. 1855. Chief Surg. to the Chicago Terminal Traction R. R. Co., and Local Surgeon of the Chicago Great Western R. R. Died D 14, 1916, Chicago.

## CLARK C. POST

Phys. and Surg.; M.D.; b. My 1, 1867, Chicago; s. George W. and Mary E. (Crandall) Post. Prepared in West Division H. S., Chicago, and Milton Coll., Milton, Ark. B.S., Alfred Univ., Alfred, N. Y. Mem., K. P.; Am. Legion. Capt., M. C., U. S. Army. Married Jessie E. Post, 1900. *Address*, Barron, Wis.

## HARRY V. PRESCOTT

M.D.; b. F 13, 1867, Bowen, Ill.; s. William and Mattie (Miller) Prescott. Mem., A. F. A. M.; Congr. Church. Married Lucretia Quinton, My 14, 1903, Denmark, Ia. Children: Harlan, b. F 22, 1904; George, b. My 17, 1907. *Address*, Dallas City, Ill.

## THOMAS HUBERT RENN

Phys. and Surg.; M.D.; b. 1871. Gen. Med. practice, Chicago, M. I. C., U. S. A. *Address*, 5320 W. Adams St., Chicago; *bus. add.*, 300 S. Cicero St., do. †

## OSCAR ROFF

Phys. and Surg.; b. D 24, 1866, Stephensport, Ky.; s. D. and D. J. (Seaton) Roff. Prepared in Sedgwick (Kan.) H. S. Mem., B. P. O. E. Married Alice Paine. Child, b. F 1886. *Address*, 801 Plum St., Newton, Kan.; *bus. add.*, 423 Main St., do.

## DAVID WILLIAM ROOS

Phys. and Surg.; M.D.; b. 1866. Phys. and Specialist in Tuberculosis, Manistique, Mich.; *Address*, Manistique, Mich. †

## ELLIS J. ROWE

Physician; M.D.; b. Mr 15, 1861; s. Daniel I. (b. 1819, Rensselaer, N. Y.) and Phoebe A. (Johnson) Rowe (b. 1824, R. I.). Prepared in Doane Coll., Crete, Neb. Phys., Wilford, Neb., 1893-1900; do., Forest, Miss., 1900-05; do., Hillsboro, Miss., 1905—. Married Alma L. Rowe, 1892, Dorchester, Neb. (died My 14, 1906). Children: Merle and Earle, b. Ja 5, 1894; Alita, b. F 19, 1899; Aline, b. O 26, 1901; Janice, b. Ja 26, 1905. *Address*, Hillsboro, Miss.

## ALLEN SALTER

Phys. and Surg.; M.D.; Ph.G., 1888; b. Ap 23, 1864; s. D. C. and Virginia E. (Loos) Salter. Gen. Med. and Surg. practice. Mem., A. F. A. M. 32°. A. M. A.; Ill. State Med. Soc.; Co. Med. Soc.; A. A. A. S.; B. P. O. E. *Address*, Lena, Ill.

## \*EDWARD CONSTANT SEUFERT

Physician; M.D.; b. Ag 31, 1873, Wurzburg, Ger.; s. Nicholas (b. Wurzburg, Ger.) and Christine Seufert (b. do.). Prepared in Forres Pub. Sch. and Univ. of Aberdeen (Scotland). A.M., Univ. Valparaiso, 1910. Nu Sigma Nu; Honor Roll, Graduation. Gen. Med. practice, Chicago; Phys. in Chief, Am. and Norwegian-Am. Hosps.; Pathologist to St. Marys of Nazareth Hosp.; Adjunct Prof., Biol., Coll. of Med., 1893; Prof., Biol. do., 1894; Prof., Biol. and Embryol. do., 1894—; Adjunct Prof. Med., do.; Prof. Histol., Pathol. and Bacteriol., Ill. Med. Coll.; Prof., Med. and Clin. Med., Chicago Coll. of Med. and Surg. Auth.: Vade-mecum of Treatment, two editions, 350 pages, 1911-15; Articles appearing in various

Med. Journs. Mem., A. M. A.; Ill. State Med. Soc.; Chicago Med. Soc.; Chicago Pathol. Soc.; Fellow, Am. Coll. of Phys. Married F 21, 1901. Milwaukee. Children: Adeline, b. Ag 25, 1903; Edward, b. Mr 12, 1907; Raymond, b. Mr 9, 1908. Died Ap 27, 1921, Chicago.

#### EMMET L. SMITH

Phys. and Surg.; M.D. M.D., Chicago Homeopathic Med. Coll., 1888. Cook Co. Hosp., Chicago, 1890. Gen. Med. practice; formerly located at 7 W. Madison St., Chicago. Address, Zanesville, O.†

#### AMUEL B. SPACH

Physician; M.D.; b. Mr 24, 1857, Allen Co., O.; s. Leonard L. (b. Ja 4, 1824, Tuscarawas Co., O.) and Catherine A. (Smalley) Spach (b. Jl 3, 1830, Stark Co., O.). Prepared in Baldwin-Wallace Prep. Sch., Berea, O. A.B., Baldwin-Wallace Coll., 1881; A.M., 1884. M.D., Chicago Homeopathic Med. Coll., 1886. Phi Kappa Phi. Intern, Cook Co. Hosp., 1886-88; Gen. Med. practice, Chicago; Instr., Med. Coll. of Med., 1902-06. Mem., Chicago Med. Soc.; Ill. State Med. Soc.; A. M. A. Married Edith Towne, Ap 18, 1893, Chicago. Children: Marian Towne, b. Ja 20, 1894; Barrett LeRoy, b. N 13, 1898. Address, 1428 E. 57th St., Chicago; bus. add., 30 N. Michigan Blvd., do.

#### \*MATTHEW E. STEVENS

Phys. and Surg.; M.D.; b. 1864. Meharry Med. Coll., Nashville, Ky., 1890-91. Gen. Med. practice, Texarkana, Tex. Deceased.

#### JAMES LINCOLN STEWART

Physician; M.D.; b. N. 22, 1865, Minnesota City, Minn.; s. William R. and Albina (Drew) Stewart. Prepared in State Normal Sch., Winona, Minn., 1886. Located at Irene, S. Dak., 14 yrs; Lead, S. Dak., since about 1907. Mem., Local and State Med. Soc.; A. M. A. Married Myra Judson, S. 19, 1893, Hurley, S. Dak. Children: James Earle, b. Jl 13, 1894; Howard Monroe, b. Je 27, 1896; Joy Myra, b. F 8, 1901. Address, Lead, S. Dak.

#### WELLINGTON T. STEWART

(Brother of Harry John, '97)

Phys. and Surg.; M.D.; b. Jl 18, 1867, Canada; s. W. J. and Mary (Thompson) Stewart. Gen. Med. practice, Chicago; formerly located in Marshall Field Bldg., do. Mem., A. F. A. M., Consistory, Shrine; Macabees; Phys. Club; Chicago Med. Club; A. M. A. Married Harriett Anderson. Children: William, b. Je, 1888; George Ross, b. My 17, 1893. Address, 1311 Pratt Blvd., Chicago; bus. add., R. 800, 110 N. Wabash Ave., do.

#### THOMAS MARTINIUS STIXRUD

Phys. and Surg.; M.D.; b. 1866. Gen. Med. practice. Address, Litchville, N. Dak.†

### CLASS OF 1894 (76 LIVING, 17 DEAD)

#### BENJAMIN FRANKLIN ANDREWS

M.D.; b. F 26, 1864, Pleasant Plain, Ia.; s. Benjamin C. and Mary (Bruff) Andrews. B.S., Penn Coll., Oskaloosa, Ia., 1891; A.B., do., 1897. Married Bertha M. Hadley, N 26, 1896, Throntown, Ind. Children: Sarah Mabel, b. Ag 19, 1897; Frances Esther, b. D 18, 1903; Helen Lelah, b. O 16, 1908; Milton, b. S 2, 1910. Address, 727 Reba Place, Evanston, Ill.; bus. add., 25 E. Washington St., Chicago.

#### IBUSINA CHARLES ANKER

M.D.; b. Ap 18, 1855, Hamilton, O.; s. Alois and Catherine (Haehl) Anker. Prepared in San

#### CHARLES STOLTZ

Phys. and Surg.; M.D.; b. Ja 17, 1864; s. Charles and Margaret (Papp) Stoltz. Prepared in Valparaiso Univ. and Ind. Univ. Located in South Bend, Ind. U. S. Boys Working Reserve; Med. Advisory Bd., World War. Auth.; Delayed Union in Fractures; Congenital Monstrosities. Child, Charles Raymond, b. Je 13, 1897 (Died N 11, 1915). Address, 530 N. Lafayette, South Bend, Ind.; bus. add., 311 Jefferson Blvd., do.

#### ORLANDO G. TAYLOR

M.D.; b. N 1, 1863, Robinson, Ill.; s. John H. and Grace (Vernon) Taylor. Rush Med. Coll., 1891-92; B.S., Nat. Norm. Univ., 1889. Located in Palestine, Ill., 1893—. Mem., Mod. Woodmen; Crawford Co. Med. Soc.; Ill. Central, Yazoo & Miss. Surg. Assn.; Assn. Am. Ry. Surg.; Presby. Church. Married Ola Kitchell, Ag 1896, Danville, Ill. Child, John Richard, b. D 24, 1909. Address, Palestine, Ill.

#### WILLIS LEROY TUCKER

Phys. and Surg.; M.D.; b. 1872. Certificate, Univ. of Md., 1892. Gen. Med. practice. Address, Hinsdale, Mass.†

#### FRANK E. UPTON

#### \*ARNOLD HERBERT VAN DUYN

M.D.; b. 1872; Lt. M. C., U. S. A., Ft. Riley, Kan. Died Ja 28, 1918, Hill City, Kan.

#### WILLIAM W. WARRINER

Certificate, Rush Med. Coll.

#### CHARLES H. WAXHAM

Phys. and Surg.; M.D.; b. My 4, 1865, LaPorte Co., Ind.; s. Z. and Caroline (Nevins) Waxham. 1st Lieut., M. C., U. S. A., World War. Married Hettie L. Gebler. Children: Roy and Blanche. Address, Sugar City, Colo.

#### JAMES JOHNSON WILLIAMS

Physician; M.D.; b. Ap 8, 1867, Wheatland, Mo.; s. James Davis (b. 1820, Nashville, Tenn.) and Harriett Bryant (Hughes) Williams (b. 1821, Knoxville, Tenn.). Prepared in S. W. B. Coll., Bolivar, Mo. Phys., Cross Timbers, Mo., 1893-96; do., Bolivar, Mo., 1896-98; do., Weatherford, Okla., 1898—; State Senator, 1907-12; Sec. Okla State Bd. of Med. Examiners, 1916-19. Contract Surg., S. A. T. C., S. W. St. Norm., Weatherford, Okla., 1918. Mem., Custer Co. and Okla. State Med. Societies; A. M. A. Married Tena T. Millike, 1892, Bolivar, Mo. Children: James Rankin, b. 1895; Gordon Darnall, b. 1901; J. J., b. 1912. Address, Weatherford, Okla.

#### SAMUEL ELIPHALET WILLIAMS

Phys. and Surg.; M.D.; b. 1866. Rush Med. Coll., 1890-92. Gen. Med. practice, New Bedford, Ill. Address, New Bedford, Ill.†

Francisco H. S. Located in Chicago, 1894-08; Modesto, Calif., 1908—. Mem., Lutheran Church. Married Anna K. Carlson, Ag 17, 1904. Address, Route A. Box 33, Modesto, Calif.

#### MILTON HARRIS ATKINS

Physician; M.D.; b. D 9, 1869, San Francisco; s. Robert Calvin (b. Gardiner, Me.) and Nellie (Danen) Atkins (b. Boston, Mass.). Prepared in San Francisco H. S. M.D., Hahnemann Med. Coll. San Francisco, 1891. Eye, Ear, Nose and Throat Specialist, San Francisco, 1904-07; Burlingame, Calif., 1907—. Married Anna Kaasch, N 17, 1896, San Francisco. Address, 1433 Floribunda Ave., Burlingame, Calif.

## HENRY WILLIAM BERARD

Phys. and Surg.; M.D.; b. Ag 8, 1866, Grand Rapids, Wis.; s. Adaline (Barette) Berard. Prepared in Merrill, Wis. A.B., Lawrence. Nu Sigma Nu. Clin. Instr., Diseases of Eye and Ear, Coll. of Med., 1890-1900. Phys., Local Bd. 32, World War. Mem., A. F. A. M., Shrine, Consistory. Married Laura R. Dowling, O 20, 1897. Children: LeRoy H., b. Ag 19, 1898; Lorraine A., b. Je S, 1902. Address, 2659 W. Chicago Ave., Chicago.

## GEORGE IRVING BLUHM

Physician; M.D.; b. My 23, 1868; s. Isaac (b. 1840, Rus.) and Assne (Blumenthal) Bluhm (b. 1839, do.). Prepared in Russian H. S. Located in Chicago and San Francisco. Auth.: Juices of Dogs Stomach as a Therapeutic Remedy, *Pacific Med. Jour.*, Ag 1902; Prostitution and its Remedy, do., O 1913; Treatment of Alcoholic and Venereal Diseases, do., O 1902; Circumcision, do., Jl 1901; The Ethnology and Treatment of Crime, do., O 1901; Hot Baths in the Treatment of Fevers, *Med. Fortnightly*, Ja 10, 1903; Innumerable translations from Russian for *Pacific Med. Jour.* Mem., San Francisco Co. Med. Soc.; Calif. State Med. Soc.; A. M. A.; A. F. A. M. Married Selma Holzmars, My 27, 1893, Chicago. Children: H. Isabel, b. My 13, 1894; Alice Mildred, b. Ap 12, 1896; George Irving, Jr., b. My 28, 1898. Address, 1924 Bush St., San Francisco, Calif.

## HENRY BORST

Phys. and Surg.; M.D.; b. Mr 5, 1863, Chicago; s. Henry (b. 1826, Ger.) and Wolke (Jutting) Borst (b. 1840, Ger.). Prepared in Bryant and Stratton Business Coll., Chicago. 1st yr. Faculty Prize, Gold Medal, 1891-92. House Surg., Chicago Hosp., 1894-95; Instr., Bacteriol., Coll. of Med., 1897; Gen. Med. practice, 3200-3255 S. State St., Chicago, 1895-98; Lecturer, Surg., Chicago Post-Grad. Med. Sch., 1897-98; Gen. Med. practice Oelwein, Ia., 1898-1904; do., Fairhope, Silverhill and Robertsdale, Ala., 1904-12; do., Pensacola, Fla., 1912-20. Med. Examiner for State Militia, Oelwein Co., 1903. In last six yrs. discovered essential cause of asthma. Auth.: Various short articles in Med. Journals; articles on anti-militarist and religious subjects in Seattle, Wash., *Crucible*, 1919; Explanation of the Cause of Europes War, *Medical World*; Article on Roosevelt in *The Messenger*, Mr 1919. Served several years as Sec. of Coll. of Med. Alumni Assn. Mem., Oelwein Med. Soc. (Sec.); Baldwin Co. Med. Soc. (Treas.). Non-militarist over thirty yrs. Married Bothilda Eleonor Bertelsen, Jl 28, 1897, Chicago. Children: Herbert Spencer, b. My 5, 1898; George Erasmus, b. Jl 3, 1900; Victor Thomas, b. Ap 23, 1903; Paul Henry, b. S 1905; (died 1906); Charles Darwin b. D 27, 1908; William Henry, b. S 11, 1912. Address, 614 E. Wright St., Pensacola, Fla.

## \*EDGAR I. BRADLEY

M.D.; b. 1871. Located in White Sulphur Springs, Mont. Owner of Virginia City Hosp. Mem., A. M. A.; Madison Co. (Mont.) Med. Soc. (Ex-Sec.). Died S 21, 1909, White Sulphur Springs, Mont.

## WILLIAM SIMON BROWN

Phys. and Surg.; M.D.; b. 1868. B.S. Nu Sigma Nu. Gen. Med. practice, Elgin, Ill. Capt., M. R. C., U. S. A., Base Hosp., Camp Dodge. Address, 258 Jefferson Ave., Elgin, Ill.; bus. add., Spurling Bldg., do.; also, 25 E. Washington St., Chicago.†

## THOMAS J. BUCKLEY

Physician; M.D.; b. Ja 10, 1871; s. John F. (b. 1825, Ire.) and Annie (Fay) Buckley (b. 1845, Cincinnati). Prepared in Chicago Pub. Schs. Columbia Med. Soc. Grad. work, Chicago, 1894. Phys., Fayette, Wis.; do., Breggsville, Wis. Married, S 11, 1902, Fayette, Wis. Children: Gene-

vieve; Verne (died F 12, 1909); Leo, b. Ja 16, 1907; Fay, b. O 6, 1908. Address, Breggsville, Wis.

## WILLIAM PATRICK BURKE

Phys. and Surg.; M.D.; b. 1869. Clin. Lecturer, Gynecol., Coll. of Med.; Evangelist, Loma Linda, Calif.; later at Summit Ave., Redlands, do. Mem., Am. Coll. of Surgs. Address, Merritt Bldg., Los Angeles.†

## JOHN H. COLE

Phys. and Surg.; M.D. At one time Phys. and Surg., Sherman, Mich.†

## \*PETER FRANK CROWLEY

Phys. and Surg.; M.D. Attended Univ. of Mich., 1891. Died My 29, 1899, Montrose, Colo.

## \*MILTON V. CUNNINGHAM

Phys. and Surg.; M.D.; b. 1887. Gen. Med. practice, Youngstown, O. Died Mr 24, 1920, Santa Ana, Calif.

## FRANK DENNIS DARCY

## \*AARON DAVID DAVIDOW

M.D.; b. 1867. Certificate from Univ. of the City of N. Y., 1889-92. Formerly located in Florida, N. Y. and Brooklyn, do. Mem., New York State Med. Soc.; Orange Co. Med. Soc. Died N 18, 1907, at his home in Brooklyn, N. Y.

## EDWIN SHERIDAN DAY

Phys. and Surg.; M.D.; b. 1869. Gen. Med. practice. Address, Earlham, Ia.†

## JAMES M. DE KRAKER

Physician; M.D.; b. Ag 27, 1865, Holland; s. Andrew (b. F 4, 1831, Netherlands) and Susan (Van Kerkfort) De Kraker (b. N 15, 1832, do.). Prepared in Grand Rapids (Mich.) H. S. Gold medal; Roll of Honor. Grad. work in Eye, Ear, Nose and Throat Coll., Chicago; Post-Grad. Med. Sch., N. Y.; K. K. Allgemeine Krankenhaus and Policlinic of Vienna. Mem., Grand Rapids Med. Soc.; Mich. State Med. Soc. Married Jennie May Omans, 1896. Child, Louise, b. Mr 6, 1901. Address, 218 Hollister Ave., Grand Rapids, Mich.

## WILLIAM DENNISON DILWORTH

Specialist; M.D.; b. 1871. Eye, Ear, Nose and Throat Specialist, Pasadena, Calif. Mem., Los Angeles Co. Med. Assn., Eye, Ear, Nose and Throat Section; Am. Coll. of Surgs.; Los Angeles Clin. and Pathol. Soc.; A. M. A. Address, 1220 S. Pasadena Ave., Pasadena, Calif.; bus. add., Citizens Savings Bank Bldg., do.†

## THEODORE J. DOEDERLEIN

Quiz Master; M.D.; b. Ag 14, 1871, Chicago; s. Ferdinand (b. Ja 4, 1838, Bavaria, Ger.) and Magdalena (Nitschke) Doederlein (b. Ag 20, 1848, St. Louis). Prepared in Grammer Sch. and Concordia Coll., Ft. Wayne, Ind., 1885-91. Intern, St. Elizabeth Hosp., Chicago, 1894-95; Univ. of Leipzig, 1895-96; Johns Hopkins, 1897; Univ. of Munich, 1909; Quiz Master in Pathol., Coll. of Med., 1897—; Attending Gynecolog., Grant Hosp., Chicago. Gen. Med. practice, do., 1910—. Am. Red Cross, Med. Section of Civilian Relief, Chicago Chapter, My 1918-1919. Auth.: Renal Syphilis, 1897; Extra Peritoneal Caesarian Section, *Surg. Gynecol. and Obstetrics*, 1909; Pubiotomy, do., 1910; Dysmenorrhea Essentials, do., 1914; Pregnancy in Adenomyoma Uteri, do., 1913; Types of Pelvic Infections, do., 1920. Mem., Chicago Gynecol. Soc.; A. M. A.; Chicago Med. Soc.; Ill. State Med. Soc.; Lutheran Church; Lincoln Club. Married Lydia A. Wagner, 1898, Chicago. Children: Gerard and Felice. Address, 651 Kenesaw Terrace, Chicago; bus. add., 25 E. Washington St., do.

## FREDERICK FRANCIS DOEPP

Phys. and Surg.; M.D.; b. 1867. Gen. Med. practice, Roswell, N. M.; later at Carlsbad, *do.* Address, Carlsbad, N. M.†

## OLIVER HENDREN DONALDSON

Phys. and Surg.; M.D.; b. 1870. Gen. Med. practice, Chicago. Address, Chicago Beach Hotel, Chicago; *bus. add.*, 1344 E. 63rd St., *do.*†

## DANIEL WEBSTER EVANS

Physician; M.D.; b. Je 14, 1866; s. Morgan Lewis (b. Je 21, 1837) and Jane (Lewis) Evans (b. S 1840). Prepared in Guthrie Co. (Ia.) H. S.; Univ. of Ia., 1891-92. Grad. work in N. Y., Chicago and Philadelphia. Physician, Dell Rapids, S. Dak., 1894-99; *do.*, Scranton, Pa., 1900—Owner and Operator, Dr. Evans Hosp., Scranton, 1909—. Auth.: Many articles on Economics. Mem., Lackawanna Co. Med. Soc.; Pa. State Med. Soc.; A. M. A. Married, N 11, 1898. Children: Jeannette Margaret, b. N 4, 1899; Bayard Daniel, b. F 1, 1900; Aubrey Morgan, b. My 13, 1902. Address, 157 S. Main Ave., Scranton, Pa.

## HAROLD O. EVENSEN

M.D.; b. Ap 29, 1868, Norway; s. Halvor and Hanna (Eyde) Evensen. Prepared in Molde (Norway) H. S. Ph.B., Univ. of Christiania; A.M., *do.*; M.D., Med. Acad., Univ. of Paris. Grad. work, Post-Grad. Med. Sch., New York; Manhattan Eye and Ear Infirmary; Chicago Eye, Ear, Nose and Throat Coll.; Ill. Charitable Eye and Ear Infirmary, Chicago; Post-Grad. Sch. and Hosp., *do.* Attended clinics of Vienna, 1902; 2nd Asst. to Geheimerat von Hirschberg, Berlin, 1903; Royal Acad. of Ophtholm., London, 1903; V. P., Ill. Charitable Eye and Ear Infirmary. Mem., Mod. Woodmen; B. P. O. E.; A. F. A. M.; Am. Acad. of Ophthalmol. and Oto-Laryngol.; A. M. A.; Chicago Med. Soc.; Internat. Cong. of Ophthalmol. Married Nellie Florence Nash, Ja 3, 1906, Ottawa, Ill. Address, Hotel Alexandria, Chicago; *bus. add.*, Marshall Field Annex, Suites 832-836, *do.*

## \*ALBERT ALONZO FOSTER

Phys. and Surg.; M.D. Gen. Med. practice, Marquette, Mich.; Phys., St. Marys Hosp., 1st Nat. Bank Bldg., *do.* Deceased.

## ARTHUR T. GREGORY

Specialist; M.D.; b. 1855. Specialist in Pediatrics; formerly located in Elroy, Wis. Mem., A. M. A. Address, Mauston, Wis.†

## \*THOMAS BENTON HART

Phys. and Surg.; M.D.; b. 1865. Gen. Med. practice, Mt. Etna, Ind.; Med. Supt., N. M. Miners Hosp.; Health Officer, Colfax Co.; City Phys., Raton, N. M.; Asst. local Surg., Santa Fe System, V.P., N. M. Bd. of Health; Pres., Local Bd. of Pension Examiners. Mem., N. M. Med. Assn. (Pres.); A. M. A. Died Ap 5, 1911, Raton, N. M.

## HENRY HARTUNG

(Brother of Adolph, '08)

Phys. and Surg.; M.D.; b. Ja 9, 1868, Gotha, Ger.; s. Wm. (b. Ger.) and Anna (Evert) Hartung (b. *do.*). Prepared in the Nat. Ger-Am. Teachers Sem., Milwaukee. Grad. of Normal Coll. of the Am. Gymnastic Union, 1889. V. P., graduating class. Professional studies at Univ. Hosps. of Vienna and Munich; Intern, *do.*, 1894-95. Practicing Phys. and Surg., Chicago. Asst. Prof., Surg., Coll. of Med., 1900-08. Mem., Bd. of Education, Chicago, 1901-04. Auth.: Various articles on Medicine, Hygiene, and Physical Education. Mem. A. M. A.; Ill. Med. Soc.; Chicago Med. Soc.; Ger. Med. Soc.; Mem., Staff, Grant Hosp., Chicago. Married Louise Georg, 1894, Chicago, Ill. Children: Kurt, b. Mr 25, 1896 (died Jl 19, 1915); Anita H., b. S 26, 1902; Harold

H., b. Ap 26, 1907; Louise C., b. Ag 18, 1912. Address, 722 Diversey Parkway, Chicago; *bus. add.*, 2615 Sheffield Ave., *do.*

## PHILLIP HERRIGES

Phys. and Surg.; M.D. State Univ. of Ia., 1891-92; Rush Med. Coll., 1892-93. At one time Phys., Westbend, Wis.†

## JOSEPH BRYCE HOLMES

Surgeon; M.D.; b. Ag 21, 1871; s. Alex and Martha (Sorman) Holmes. Mem., A. M. A. Married Lillie Stover, O 16, 1894, Macomb, Ill. Address, Macomb, Ill.

## HARRY J. HORNBOGEN

Specialist; M.D.; b. F 14, 1871, Reeds, Minn.; s. Charles W. and Georgiana Hornbogen. Prepared in Reeds (Minn.) H. S., 1889; Winona State Norm. Sch., 1890. Gold Medal, 1892; Appointed to Ill. Eye and Ear Infirmary by competitive examination. Valedictorian, Class of 1894. Specialist, Eye, Ear, Nose and Throat, Marquette, Mich. Mem., A. F. A. M.; Chicago Ophthalmol. Soc.; Chicago Med. Soc. (V. P.); Am. Coll. Surg. (Fellow). Married Josephine Powell, O 9, 1898. Children: Carl P., b. 1899; Dan, b. 1903; Josephine, b. 1911. Address, Marquette, Mich.

## \*OSCAR MORRILL IDE

M.D.; b. 1872. Died Ja 19, 1907, at his home in Chicago.

## LEWIS JOEL ISAACS

Phys. and Surg.; M.D.; b. 1873. Chicago Med. Coll., 1891-92. Gen. Med. practice. Mem., A. M. A. Address, 2829 W. 38th St., Chicago.†

## HOMER E. JAMISON

Phys. and Surg.; M.D.; b. 1858. Gen. Med. practice. Mem., A. M. A. Address, Milburn, Ill., R. F. D., Wadsworth, *do.*†

## VICTOR JOSEPHSON

Physician; M.D.; b. Ja 6, 1862; s. Rachel (Kantewitz) Josephson. Prepared in H. S., Rus. Gen. Med. practice. Married Anna Jame, D 31, 1896. Children: Helen, b. O 30, 1897; Isabel, b. D 6, 1898; Stanley, b. Je 18, 1903. Address, 3203 Douglas Blvd., Chicago.

## GOTTFRIED LEWIS KARNOPP

(Brother-in-Law of Clara Moore, '04, and Geo. W. Moore, '05)

Physician; M.D.; b. My 7, 1870, Cooperstown, Wis.; s. Frederick (b. My 27, 1825, Ger.) and Minnie (Bruss) Karnopp (b. Ja 1, 1826, *do.*). Prepared in Sheboygan (Wis.) Bus. Coll. Gen. Med. practice, Kellnersville, Wis. (2 yrs.); Mishicot, Wis., 1896—; Pres., State Bank and Health Off., *do.* Med. Examiner, Manitowoc Co. Vol. Med. Serv. Corps. Mem., Lutheran Church; Manitowoc Co. Med. Soc.; Wis. State Med. Soc. Married Edith Moore, Jl 9, 1893, Kewaunee, Wis. Children: Evelyn, b. Ap 25, 1895; Norma, b. Jl 23, 1896; Joyce, b. D 24, 1908. Address, Mishicot, Wis.

## EDGAR DANIEL KERR

Physician; M.D.; b. F 14, 1866, Degraff, O.; s. Joseph and Salome (Hudson) Kerr. Teacher, Ill. Schs. Vol. Med. Serv. Corps, World War. Mem., A. F. A. M., 32<sup>d</sup>; Presby. Church. Married Alpbretta Garvin, N 30, 1896. Children: Mary, b. Jl 2, 1897; Joseph, b. Je 3, 1900; June, O 14, 1913. Address, Westervelt, Ill.

## JOHN J. KERRIGAN

Phys. and Surg.; M.D.; b. 1856. Gen. Med. practice. Address, Michigan City, Ind.†

## WLADYSLAW AUGUSTYN KUFLEWSKI

Med. Examiner; M.D.; b. My 26, 1870, Jaroszewo, Posen, Poland; s. Augustyn (b. My 31, 1831, Zbroszen, Silesia, Poland) and Salomea (Kalacinski) Kuflewski (b. S 30, 1842, Znin, Posen, Poland). Prepared in Jaroszewo Pub. Sch.; Znin H. S. and Pvt. Instr. Located in Chicago; Sr. Surg., St. Marys of Nazareth Hosp.; Prof., Surg., Chicago Clin. Sch.; Instr., Inoperative Surg., St. Marys of Nazareth Tr. Sch. for Nurses; Chief Med. Examiner Polish Nat. Alliance; Correspondent in Am. for Polish Med. Journs. in Europe; Grand-Marshal, at the unveiling of statues of Brig. Gens. Pulaski and Kosciuszko, Washington, D. C., My 11, 1910; Delegate, 1st Polish Cong. and Chm. of Finances, *do.*, My 1910; Pres., Polish Nat. Lib. and Museum of N. A.; V. P., Chicago Lib. Bd.; *do.*, Chicago Bd. of Educ. 1st Lt. and Surg., Second Ill. Regt. Mem., Chicago Acad. of Surg.; Ill. Surg. Soc.; Chicago Med. Soc.; A. M. A.; Fellow, Am. Coll. of Surges., 1917; Am. Polish Med. Soc. (Pres. and Life Mem.); Am. Polish Med. Assn. (Organizer, Charter Mem. and V. P.); Polish Am. Womens League for Red Cross Work (Hon. Pres. and Instr.); Chicago Ath. Club; Internat. Club of Nations. Auth.: Sterilization of Books (pamphlet), 1898; How to Celebrate the Independence Day (pamphlet), 1899; Alcohol and its Action on the Human Body; How to Vaccinate, When and Why; Technique of Minor Surg. and its Importance; A Thesis of the Importance of Cleanliness; Fracture of Femur and its Treatment by the Method of Dr. Kuflewski; Ambulatory Treatment of Fracture of Femur; A pamphlet to do away with the germ-laden cup. Married Angeline Rose Cwiklinski, F 21, 1906. Child, Adele Alice, b. F 22, 1920. Address, 1366 N. Robey St., Chicago; *bus. add.*, 1725 S. Ashland Ave., *do.*

## OSCAR MONROE LANSTRUM

Phys. and Publisher; M.D.; b. N 26, 1869, Galesburg, Ill.; s. Christian Earnest (b. 1837, Sweden) and Susan Elizabeth (Crocker) Lanstrum (b. 1843, Ky.). Prepared in Knox Acad. A. B., Knox Coll., 1891; A. M., *do.*, 1894. Phi Gamma Delta; Nu Sigma Nu. Located in Chicago, 1894-95; Marysville, Mont., 1895-1905; Helena, *do.*, 1905—. Served two terms in Mont. legislature. Mem., A. M. A.; Mont. Club; Rocky Mt. Club; Trustee, Mont. Wesleyan Univ.; *do.*, Knox Coll. Married Lillian Gertrude Conrad D 18, 1899, Marysville, Mont. Children: Claude Conrad, b. S 12, 1899; Frederick Crocker, b. Mr 9, 1903; Philip Monroe, b. O 12, 1908. Address, 802 Madison Ave., Helena, Mont.

## \*HERMAN LARSEN

Phys. and Surg.; M.D. Prepared in Luther Coll., Decorah, Ia.; Univ. of Ia., 1891-93. Deceased.

## \*FRANCISCO LA SPADA

M.D.; b. 1864. Gen. Med. practice, Smoot Bldg., San Jose, Calif. Died JI 2, 1916, at his home, San Jose, Calif.

## ALBERT E. LAUSON

Physician; M.D.; b. O 17, 1866; s. David (b. Mr 30, 1834, Montreal, Can.) and Martha (Hebert) Lauson (b. Ap 5, 1840, Albany, N. Y.). Prepared in Galesville (Wis.) H. S.; Galesville Univ., Wis. Located in Milwaukee, 1894-1903; Anthony, N. M., 1903—. Married Gertrude Valentine Leedom, F 7, 1900, Milwaukee. Child, Helen Constance, b. S 10, 1902. Address, Anthony, N. M.

## ERNEST E. LEESON

Physician; M.D.; b. F 21, 1872, Varney, Ont., Can.; s. Henry W. and Sarah (Polley) Leeson. Prepared in Ontario H. S., and Owen Sound Bus. Coll., Owen Sound, Ontario. 1st Lt., My 19, 1917, Capt., M. C., My 3, 1918, Maj., *do.*, F. 1920; active serv. overseas, 14 mos., Meuse, Argonne. Mem., A. F. A. M., Freeport Consistory; A. A.

O. N. M. S. Married Mary A. Clark, Ap 4, 1894, Chicago. Children: Ernest W., b. F 20, 1898; Olif A., b. F 17, 1900. Address, 2228 Warren Ave., Chicago; *bus. add.*, 204 Mid City Bank Bldg., *do.*

## ADOLPH H. LEVITON

Phys. and Surg.; M.D.; b. 1859. Gen. Med. practice, Chicago. Address, 3532 Douglas Blvd., Chicago; *bus. add.*, 1247 S. Halsted St., *do.*†

## JAMES LEVY

Phys. and Surg.; M.D. B.S.

## \*MATTHIAS EMMANUEL LORENZ

Phys. and Surg.; M.D.; b. 1870. Gen. Med. practice, 1800 Allport St., Chicago. Died D 29-1919, Chicago.

## \*GEORGE ELLSWORTH LOWRY

Phys. and Surg.; M.D. Bennett Med. Coll., 1892-93. At one time Phys., Jacksonville, Fla. Deceased.

## SAMUEL B. LYON

Phys. and Surg.; M.D.; b. 1859. Mem., Ill. State Med. Soc.; A. M. A. Formerly at 32 N. State St., Chicago. Address, 1042 S. Alvarada St., Los Angeles.†

## JAMES A. LYONS

M.D.; b. My 25, 1866, Mitchell, Wis.; s. James and Elizabeth (Graney) Lyons. Prepared in Oshkosh (Wis.) Norm. Sch. Located in Bear Creek, Wis.; Eau Claire, *do.*, 1918; Appleton, *do.*, 1920—. Mem., M. W. A.; E. F. N. Married Nellie M. Sullivan, 1897. Children: Owen, b. Mr 1, 1902; Alice, b. Mr 21, 1904; Lawrence, b. 1906; Roger, b. 1912. Address, 735 Kimball St., Appleton, Wis.

## GEORGE NELSON MANNING

Phys. and Surg.; M.D.; b. 1870. Certificate, N. W. Univ. Med. Sch., 1893. Gen. Med. practice; formerly located in Garden Prairie, Ill.; later at Freeport, *do.* Address, Wheaton, Ill.†

## \*JAMES ALEXANDER MANNON

Phys. and Surg.; M.D.; b. 1855. Gen. Med. practice; formerly located at Sherrard, Ill. Died My 12, 1912.

## \*ELIAS B. MESIROW

M.D.; b. 1861; Fellow of A. M. A. Died D 10, 1917, Chicago.

## MICHAEL CHARLES MULLEN

Phys. and Surg.; M.D.; b. 1870. Specialist in Obstetrics. Mem., A. M. A. Address, 5323 Wentworth Ave., Chicago; *bus. add.*, 5900 Wentworth Ave., *do.*†

## MICHAEL T. NAUGHTON

Phys. and Surg.; M.D.; b. N 5, 1867, St. Paul, Minn.; s. Coleman and Margaret (Connolly) Naughton. Prepared in Duluth (Minn.) Schs.; St. John's Univ., Colledgeville, Minn., 1882-84. Capt., M. C., U. S. A., 1918. Mem., Military Order Great War; Am. Legion; Med. Off. Drill Corps; Chicago Med. Soc.; Ill. State Med. Soc. Married Winifred A. Polzin, 1895. Children: Marguerite, b. 1900; Eugene, b. 1903. Address, 3812 Grand Blvd., Chicago; *bus. add.*, 1101 Masonic Temple, *do.*

## NELS CARL GUSTOF NELSON

Phys. and Surg.; M.D. Attended Univ. of Minn. Med. Sch. before entering Coll. of Med. Formerly located at Cheyenne, Wyo. Address, Eugene, Ore.†



## JAMES CHARLES OAKSHETTE

M.D.; b. D 25, 1858, London, Eng.; s. Thomas (b. Sussex, Eng.) and Ann (Pepper) Oakshette (b. do.). Prepared in London Schs. and Harley Coll., London, Eng. M.D., Hahnemann Med. Coll., Hosp., Chicago, 1890; Ph.D., Univ. of the Potomac, Washington, D. C. 1910. *Address*, 230 E. Pine St., Atlanta, Ga.; *bus. add.*, 716 Hurt Bldg., do.

## CHARLES CLAYTON OBYRNE

Phys. and Surg.; M.D.; b. O 14, 1868, Pike Co., Mo.; s. Stephen C. and Sarah J. (Coffman) O'Byrne. Phi Rho Sigma. Gold Medal (2nd yr.). Instr., Pathol., Clin. Instr., Surg. Rhinol. and Laryngol., Coll. of Med., 1895-98; Prof., Microscopy and Chem. Diag., do., 1900-01; Adjunct Prof., Pathol., do., 1902-04; Assoc. Prof., do., 1904-12. Mem., A. F. A. M., Married Ag 23, 1893, Berrien Springs, Mich. Child, Stuart C, b. F 19, 1898. *Address*, 2955 Washington Blvd., Chicago; *bus. add.*, 32 N. State St., do.

## ABRAHAM M. OSNESS

Physician; M.D.; b. My 19, 1864, Rus.; s. Morris and Anna (Tah) Osness. Mem., Vol. Med. Serv. Corps, World War, 1918. Auth.: Article on Diphtheria, 1900. Married 1900; 1915. Children: William M., b. 1901; Miriam S., b. 1916. *Address*, 357 Forest Ave., Dayton, O.; *bus. add.*, 1110-11 N. B. Bldg., do.

## ROBERT EUGENE PAYNE

Phys. and Surg.; M.D. N. W. Univ. Med. Sch., 1892-93. D.D.S. Gen. Med. practice, San Francisco. †

## ELIJAH BARTON PICKEL

Physician; M.D.; b. S 17, 1861, Sweetwater, Tenn.; s. French (b. Tenn.) and Mary A. (Matheny) Pickel (b. Va.). Prepared in E. Tenn. Wesleyan Univ., Athens, Tenn. M.D., Univ. of Louisville, Louisville, Ky., 1888. Ore. State Bd. of Health, 1903-17 (Pres., 1907); Chm., District Med. Advisory Bd.; A. M. A.; Ore. State Med. Soc. (Pres., 1906-07); So. Ore. Med. Soc. Married Martha Elinor Delashmit, My 18, 1885, Philadelphia, Tenn. *Address*, W. Main St., Medford, Ore.

## EDGAR ALLEN PLANCK

Surgeon; M.D.; b. S 27, 1868, Wolcottville, Ind.; s. Christian K. (b. My 17, 1842, Pa.) and Emma A. (Duesler) Planck (b. J 1, 1851, Ind.). Prepared in Valparaiso Univ. Sr. Honors. Grad. work, Post-Grad. schs. in Chicago, 1895; Univ. of Mich., 1914; Ill. Post-Grad. Med. Sch., 1917; Gen. Med. practice, Union, Mich., 1894-1917; Surg., Reo Motor Co., Lansing, Mich., 1917-18. Mem., Mich. State Senate, 1915-18; Mich. Delegate to Nat. Convention, 1916. Mem., Kalamazoo Acad. of Med.; Mich. State Med. Soc.; A. M. A. Married Grace E. Hartman, D 28, 1892, Union, Mich. Children: Lena Corinne, b. Je 22, 1894 (died S 29, 1895); Joseph Wilmer, b. Je 30, 1897; George Edgar, b. J 26, 1898. *Address*, 311 W. Allegan St., Lansing, Mich.

## HARRY LOUIS POLLOCK

Oto-laryngologist; M.D.; b. S 28, 1874, Clinton, Mo.; s. Jos. and Carrie (Sterne) Pollock. Prepared in Clinton H. S. Nu Sigma Nu. Instr., Laryngol., Rhinol. and Otol., Coll. of Med., 1918-19. Auth.: Articles in various Med. Jours. Mem., A. F. A. M. Married Mabel Hirsch, O 18, 1906. Children: Frederic, b. Ja 1909; Robert, b. N 1911. *Address*, 846 Waveland Ave., Chicago; *bus. add.*, 108 N. State St., do.

## WILLIAM ALOYSIUS QUINN

Dermatologist; M.D.; Ph.G., 1888; b. 1869, Ottawa, Ill. Prepared in H. S. Apprenticed to T. E. Gape & Co., 1886-88; later employed as Pharm. with C. F. Noll, Chicago; Prof., Dermatol.,

and Syphilol., Loyola Univ.; Attending Dermatol., St. Josephs, Mercy, and Francis E. Willard Hosps., Chicago; Consulting do., St. Bernard's Hosp., do. Mem., Am. Cong. Internal Med.; Chicago Dermatol. Soc.; A. M. A. *Address*, 3014 W. Jackson Blvd., Chicago; *bus. add.*, 122 S. Michigan Ave., do. †

## ALBERT CLEMENS RHEIL

Phys. and Surg.; M.D. Gen. Med. practice, Lowell, Ill. *Address*, R. F. D., Tonia, Ill. †

## HENRY PAUL RHODE

Phys. and Surg.; M.D.; b. Mr 18, 1873, Green Bay, Wis.; s. Henry (b. 1832, Ger.) and Eva (Becker) Rhode (b. 1840, Ger.). Prepared in Marquette Coll., Milwaukee. Phys. and Surg., Forest Junction, Wis., 1894-1904; do., Green Bay, Wis., 1904-; Health Commissioner, 1905-16. Mem., Med. Advisory Bd., U. S. A., 1915-17. Mem., A. M. A.; Wis. Surg. Soc.; Brown Co. Med. Soc.; Fox River Valley Med. Soc.; Wis. State Med. Soc.; Elks. Married Adele Buscher, Je 1, 1900, Green Bay, Wis. Children: Ruth, b. My 1903; Helen, b. D 1905. *Address*, Green Bay, Wis.

## FRANK C. RICHMOND

## HARRY MORTIMER RICHTER

Physician; M.D.; b. My 17, 1872; s. Maurice and Cecilia (Lowenthal) Richter. Prepared in Chicago H. S. Prof., Surg., N. W. Univ. Med. Sch. Auth.: Various articles on Surgery in current periodical literature. Married Adelyn Windmuller, 1915. Children: Harry M., b. Je 1916; Frederic Allen, b. 1918; Natalie, b. 1919. *Address*, 1031 East 48th St., Chicago; *bus. add.*, 104 S. Michigan Ave., do.

## WILLIAM PENN ROBERTS

M.D.; b. Ja 23, 1869, Tazwell Co., Ill.; s. Joseph and Mary (Bosserman) Roberts. Prepared in Westfield Acad., Westfield, Ill. Located in Sioux Falls, S. Dak., 1905-; formerly in Cleghorn, Ia. M. R. C., World War. Mem., A. F. A. M.; I. O. O. F. Married Ida Belle Proctor, D 25, 1893, Proctor, Ill. Children: William Proctor, b. My 18, 1901; Florence Charlotte, b. Ja 23, 1914. *Address*, 415 S. Dufuth Ave., Sioux Falls, S. Dak.; *bus. add.*, 207-9 Paulton Bldg., do.

## THADDEUS LINCOLN ROUND

Phys. and Surg.; M.D. At one time located in Morrison, Ill. †

## \*ARTHUR MENKO SHABAD

Phys. and Surg.; M.D.; b. 1868. Gen. Med. practice. Formerly located at 3140 Douglas Blvd., Chicago. Died Ag 23, 1920, Chicago.

## ALEXANDER WILLIAM SHIELDS

M.D.; b. D 21, 1863, Irvine, Scotland; s. William B. and Jessie (Henderson) Shields. Prepared in Aberdeen (Scotland) Grammar Sch. and Irvine Acad. B.A. and B.S., Univ. of Edinburgh. Nu Sigma Nu. Mem., A. F. A. M., Scottish Rite. Married Ella K. Kimball, Ap 10, 1892, Charleston, Ill. Child, son, b. Ag 14, 1907. *Address*, Huntsville, Ct.

## PAUL AUGUSTUS SLATER

Phys. and Surg.; M.D. Gen. Med. practice *Address*, Hindsboro, Ill. †

## HENRY WOODUL SMITH

Physician; M.D.; b. F 23, 1867; s. Levi B. (b. 1833, Cumberland Co., Ky.) and Lurinda J. (Groves) Smith (b. 1838, Morgan Co., Ill.). Prepared in Bushnell, Ill. Nu Sigma Nu. Served as House Surg., 1892-94; District Sch. Teacher. Mem., of Med. Advisory Bd., Jacksonville, Ill.

Auth.: Puerperal Eclampsia, an unpublished paper read before the Greene Co. Med. Soc. Mem., Greene Co. Med. Soc.; Macoupin Co. Med. Soc. Married N 26, 1895, Palmyra, Ill. Child, Martha Ann, b. S 7, 1900. Address, Roodhouse, Ill.

#### SAMUEL J. SORNBERGER

Phys. and Surg.; M.D.; b. Ag 15, 1849, Harpersville, N. Y.; s. Sidney (b. Dutchess Co., N. Y.) and Elvira (Martin) Sornberger (b. Conn.). Prepared in St. Norm. and Tr. Sch., Cortland, N. Y. Ph.B., Syracuse Univ., 1878; Ph.M., do., 1879; Ph.D., do., 1880. Delta Kappa Epsilon; Commencement Orator. Surg., to Cortland Hosp. Vol. Med. Serv. Corps., 1918. Cortland Co. Med. Soc.; N. Y. State Med. Soc.; A. M. A.; Acad. of Med., Syracuse, N. Y. Married Kate M. Foster, F 4, 1880, Burnt Hills, N. Y. Child, Frank T., b. D 27, 1880. Address, 84 N. Church St., Cortland, N. Y.

#### \*JOHN W. STEFFINS

Physician; M.D.; b. 1858. Phys., Cheboygan Co., Mich.; Health Off., do. Died D 3, 1910, Cheboygan, Mich.

#### HARRY LESTER STEVENS

Phys. and Surg.; M.D.; b. D 2, 1864, s. Daniel B. and Louise M. (King) Stevens. Gen. Med. and Surg. practice, Denver. Mem., M. E. Church; I. O. F. Married Katherine Payne, N 16, 1890, Chicago. Address, 1156 Jackson St., Denver; bus. add., 521 Mack Bldg., do.

#### SAMUEL STEVENS

Phys. and Surg.; M.D.; b. Je 15, 1868; s. D. W. (b. 1843, Port Byron, N. Y.) and Elizabeth (Hultz) Stevens (b. 1842, Mich.). Prepared in Vandalia (Mich.) Pub. Schs.; N. W. Univ., 1891-92. Located in Mich., 1894-S 1918; Garden City, Kan., S 1918—. Auth.: Putrid Gastro Enteritis, Coll. of Med., *Plexus*, 1900; Appendicectomy Tie, *Detroit Med. Jour.*, 1907; Fibroma of Anus, do., 1909; Circumcision with Cocain Anesthetic, *Am. Jour. of Urology*, S 1909. Mem., Congr. Church; Finney Co. Med. Soc.; Kan. State Med. Soc.; A. M. A. Married D 24, 1889, Vandalia, Mich.; Ap 16, 1907, White Pigeon, do. Children: Lola E., b. O 20, 1890; James Harold, b. Ap 20, 1892. Address, Garden City, Kan.

#### WADE D. STEVENS

Phys. and Surg.; M.D. Attended Chicago Med. Coll., 1891-92. Gen. Med. practice; formerly located in Paw Paw, Ill.; later in South Canaan, Pa. Address, Paw Paw, Ill.†

#### HARRY WILLIS SUTCLIFFE

Surgeon; M.D.; b. My 18, 1870, Kenosha, Wis.; s. John and Martha (Muzze) Sutcliffe. Prepared in Wheaton, Ill., and Oberlin, O. Surg., Ill. Steele Co., Chicago, 1920. Married Gertrude Gary. Child, Elbert Gary, b. 1893. Address, 4620 Clarendon Ave., Chicago; bus. add., 208 S. LaSalle St., do.

#### \*JAMES WALTER TOWNSEND

Phys. and Surg.; M.D. Attended Penn Coll., Ia. 1888; State Univ. of Ia., Coll. of Med., 1891-92. Gen. Med. practice, Malcom, Ia. Died 1902.

#### FRANKLIN AUGUSTUS TURNER

Physician; M.D.; b. N 21, 1866, Oconee, Ill.; s. John M. and Sarah E. (Woodard) Turner. Post-grad. work, Chicago Polyclinic, 1901-14; do., Post-Grad. Med. Sch., Chicago; Univ. of Paris, (Surg.) 1919. Located in Magnolia, Ill., 1894-99; Sandwich, do., 1899-1914; now in Rockford. Capt., M. C., U. S. A.; Am. Red Cross, France and Palestine, O 4, 1918-Je 23, 1919. Mem., Presby. Church; A. F. A. M., 32°. Married Cora Mae McCombs, S 25, 1895, Chicago. Address, 822 Garfield Ave., Rockford, Ill.; bus. add., 501 Trust Bldg., do.

#### AUGUST WILHELM UCKERMANN

Phys. and Surg.; M.D. Gen. Med. practice. At one time located at 170 Mozart St., Chicago.‡

#### WILLIAM R. VAUPELL

Phys. and Surg.; M.D.; Ph.G., 1883; b. 1861. Attended Rush Med. Coll., 1892-93. Address, 3335 Jackson Blvd., Chicago.†

#### WILLIAM VON REIS

Phys. and Surg.; M.D. Prepared in Royal Univ. of Uppala, Sweden.

#### HERBERT LUCE WATROUS

(Cousin of Henry Vincent, '00)

Physician; M.D.; b. D 4, 1869; s. Hubbard Isaac (b. Pa.) and Eliza Anne Watrous (b. do.). Prepared in Common Schs. Located in Carap Douglas, Wis., 1894-95; Seneca, do., 1895-1903; Lindsey, 1903-07; Eastman, 1907-1915; in Canada, 1917-19; Eastman, Wis., 1919—. Married JI 21, 1895. Address, Eastman, Wis.

#### \*CHARLES L. WEBSTER

Phys. and Surg.; M.D.; b. JI 18, 1863, Lyndonville, New York. s. Lucius Webster and Aurelia (Linsley) Webster. Prepared in Pub. Schs. of Cleveland. M.S., Oberlin Coll., 1888; B.D., do., 1891. Practiced in Chicago for 6 yrs., after graduation; moved to Cleveland about 1900. Gained a national reputation by a series of lectures on the efficiency of Vaccination as a Prevention of Small-pox. Auth.: Many contributions to Med. Jours. Mem., Cleveland Acad. of Med.; Calvary Presby. Church. Married Ella Towsley, D 17, 1889, Lodi, O. Child, Paul Towsley, b. S 15, 1895. Died D 22, 1905, Cleveland.

#### BERTHOLD WEISENBERG

Phys. and Surg.; M.D.; b. 1861. Gen. Med. practice. Address, 1024 Wenonah Ave., Oak Park, Ill.; bus. add., 1065 W. Madison St., Chicago.†

#### JOHN ALFONZO WESENER

Professor; M.D.; b. Mr 14, 1865, Saginaw, Mich.; s. Hugo (b. JI 29, 1830, Werne, Ger.) and Bertha Marie (Wienigutt) Wessener (b. Je 20, 1835, Berlin, Ger.). Prepared Owosso, Mich., and Mich. Agr. Coll. Ph.C., Univ. of Mich., 1888. Nu Sigma Nu; Phi Chi. Teacher of Chem., Chicago Post-Grad. Sch., 1889; Prof., do., Coll. of Med., 1891-1904; do., Chicago Coll. of Pharm., 1893-1902. Pres. and Chem., Columbus Labs., Chicago. Mem., Coroners, Cook Co. Toxicologists. Invented Process for Ageing and Bleaching Wheat Flour, U. S. patent. Auth.: Clinical Significance of Peptonuria, 1894; Intestinal Antiseptics and Aromatic Sulphates, 1894; Special Test for Cancer of the Stomach, 1895; Chemical Diagnosis of Stomach Affections, 1896; Ueber Koppe's Theorie der Salzsauerbildung im Magen, 1899; Relation of Indicanuria and Oxaluria to Gastro-Intestinal Fermentation, 1901; Scientific Testing of Flour; (with W. A. Evans), The Study of an Organism in the Case of Malaria, 1891; (with Mitchell), Two Fatal Cases of Sausage Poisoning; Chemistry of Nucleins, *North American Practitioner*, N 1895; other articles in *The Jour. of the Am. Chem. Soc.*; *Ill. Med. Jour.*, *Am. Food Jour.*, *The Nat. Confectioners' Jour.*, *Jour. of Indus. and Engineering Chem.* and *The Philadelphia Med. Jour.* Mem., A. M. A.; Ill. State Med. Soc.; Chicago Med. Soc.; Am. Chem. Soc.; Soc. of Chem. Industry; Chicago Ath. Club; Fellow of the Chicago Acad. of Med. Married Mr 2, 1891, Owosso, Mich. Address, 819 Lafayette Park Way, Chicago; bus. add., 31 N. State St., do.

#### CHARLES EDWARD WHITESIDE

Phys. and Surg.; M.D.; b. 1869. Urologist. Address, 2403 6th Ave., Moline, Ill.; bus. add., Reliance Bldg., do.†

#### ULYSSES GRANT WINDELL

Physician; M.D.; b. Ag 15, 1866, Costalia, Ia.; s. Thomas A. and Eveline (Jarrett) Windell. Clin. Instr., Med., Coll. of Med., 1895-10; Adjunct Prof., Anat., Coll. of Dent., 1898-1901. Phys., Chicago. Capt., M. C., U. S. A., O 7, 1918-My 1, 1919; attending Surg., Camp Grant, Ill. Mem., Epis. Church; Austin Lodge, A. F. A. M. Married Anna M. Durner, 1898, Benicia, Calif. Address, 5815 Midway Park, Chicago.

#### ADOLPH F. WOHLBERG

M.D.; b. Ap 27, 1862, Lyons, Ia.; Prepared in H. S. Married Julia Canfield, Je 9, 1886, Marshalltown, Ia. Address, Koskia, Idaho.

#### WILLIS PERRY WOODARD

M.D.; b. D 5, 1858; s. Allen N. and Mary H. (Perry) Woodard. Prepared in Beloit Acad. and

Beloit Coll., Beloit, Wis. Mem., Cong. Church; A. F. A. M., Consistory, Mystic Shrine. Married Mary A. Wheat, Ag 27, 1882, Oxfordville, Wis. Children: Mac Perle, b. Mr 22, 1884 (died Mr 23, 1888); Sara R., b. D 6, 1886; Selwyn Clark, b. D 7, 1888. Address, 613 Carpenter Ave., Oak Park, Ill.

#### GEORGE ARNOLD WOODCOCK

Physician; M.D.; b. Ap 18, 1870; s. James A. (b. New Brunswick) and Jennie (Thomas) Woodcock (b. do.). Prepared in Eureka H.S. and Phelps Acad. Located in Armstrong, Ia., 1900-12; Denton, Mont., 1912—. City Health Officer of Denton, Mont.; Local Surg., for C. M. & St. P., R. R. Married, O 7, 1914, Denton, Mont. Child, Jennie Lucile, b. N 15, 1915. Address, Denton, Mont.

### CLASS OF 1895 (63 LIVING, 17 DEAD)

#### HARRY HOLROYD AINSWORTH

Physician; M.D.; b. My 6, 1872, Madison, Wis.; s. William Herbert (b. Mr 17, 1849, Manchester, Eng.) and Janet (Wallace) Ainsworth (b. Ag 20, 1850, do.). Prepared in Madison (Wis.) H. S. Phi Rho Sigma. Consulting Specialist, Eye, Ear, Nose, and Throat Dept., U. S. Pub. Health Serv. Capt., M. C., U. S. A., Je 1918-My 28, 1919; Active serv. with A. E. F.; Chief of Eye, Serv., Eye, Ear, Nose and Throat Hosp., Coblenz, Ger., Ja 10-Ap 10, 1919. Mem., Chicago Med. Soc.; Dane Co. Med. Soc.; Wis. State Med. Soc.; A. M. A. Address, 124 W. Dayton, Madison, Wis.; bus. add., 21 W. Main St., do.

#### JOSEPH CARL BECK

(Brother of Carl Beck, Fa. M. and Emil G. Beck, '96)

Assoc. Prof.; M.D.; b. S 26, 1870, Bohemia, Aus.; s. Ignatz and Elizabeth (Pollock) Beck. Prepared in Pub. Schs. of Prague, Aus. and Catholic Convent Sch., Holden, Mo. Nu Sigma Nu; Honor Roll, Coll. of Med. Located in Clinton, Mo., and Holden, do., 1885-93; in Chicago, 1893—; Oto-Laryngol. and Ophthalmol., North Chicago Hosp.; in partnership with bros., Drs. Carl Beck and Emil G. Beck, and Bernard G. Katz, do.; Surg., in Oto-Laryngol., Cook Co. Hosp.; Mem., Oto-Laryngol. Staff, Univ. Hosp.; Ear, Nose, and Throat Specialist, Chicago, 1895—; Assoc. Prof., Surg., Otol., Rhinol., and Laryngol., Coll. of Med, 1904—; Prof., Otol. and Laryngol., Chicago Eye, Ear, Nose, and Throat Coll., 1895-1915. Mem., Am. Acad. of Ophthalmol. and Oto-Laryngol.; Am. Laryngol., Rhinol. and Otol. Soc.; Chicago Laryngol. and Otol. Soc.; Chicago Ophthalmol. Soc.; Chicago Pathol. Soc.; Milwaukee Oto-Ophthalmic Club.; Am. Coll. of Surgs. (Fellow); A. M. A. (Fellow); Ill. State Med. Soc.; Chicago Med. Soc.; Chicago Röntgen Soc.; Ger. Med. Soc.; Am. Med. Editors Club, Chicago Press Club; A. F. A. M. Married Carrie A. Stein, Mr 26, 1899, Chicago. Children: Elsa, Philip, Joseph C., Jr. Address, 2551 N. Clark St., Chicago.†

#### ALFRED BELITZ

Phys. and Surg.; M.D.; b. Ji 2, 1866, Kiel, Wis., s. Henry T. and Helene (Schlichting) Belitz. Prepared in Ger.-Am. Seminary for Teachers of Paps. Culture. Intern., Ger. Hosp., Chicago, 1895-96; Gen. Med. and Surg. practice, Pepin, Wis. Vol. Med. Serv. Corps. Auth: Articles in *Milwaukee Med. Jour.*, and *Med. Era.* Mem., M. W. A.; A. M. A.; Wis. State Med. Soc.; Pepin and Dunn Co. Med. Societies. Married Emma Robbins, My 15, 1899, Gunnison, Ut. Child, Emmett, b. Ja 31, 1904. Address, Pepin, Wis.

#### BO CARR BOWELL

Phys. and Surg.; M.D.; b. 1869. A.B., Butler Univ., 1892. Steele Prize, Coll. of Med., 1895. Surg., Holy Family Hosp. Mem., Am. Coll. of Surgs.; A. M. A. Address, 1103 Michigan Ave., La Port, Ind.; bus. add., 805 Maple Ave., do.†

#### ALBERT WILLIAM BRADFORD

Phys. and Surg.; M.D.; b. 1871. Gen. Med. practice. Capt., U. S. Army, N 9-N 29, 1918, Ft. Riley, Kan. Address, Lacon, Ill.†

#### DANIEL J. CAREY

Phys. and Surg.; M.D. Prepared in St. Paul (Wis.) Pub. Schs. Gen. Med. practice. Address, 3635 Ogden Ave., Chicago.†

#### SHERMAN HARRISON CHAMPLIN

(Father of Harrison Gerald, '14, and Grace, '16, B.S. in H.Sc.)

Phys. and Surg.; M.D.; b. Mr 17, 1865, Sycamore, Ill.; s. Horace S. (b. N. Y.) and Abbie (Waterman) Champlin (b. do.). Nu Sigma Nu. Intern, Cook Co. Hosp., 1895-97; Phys. and Surg., Chicago; Instr., Surg., Coll. of Med., 1900-02. Mem., A. M. A.; Chicago Med. Soc. Married Anna W. Geard, Ja 11, 1890, Genoa Junction, Wis. Children: Harrison G. b. Ja 30, 1891; Grace Elizabeth, b. D 24, 1893. Address, 3947 W. Jackson Blvd., Chicago; bus. add., 2257 W. Madison, St., do.

#### SIDNEY BEALL CLARK

Phys. and Surg.; M.D.; b. Ji 10, 1870, Green Bay, Wis.; s. Silas Wright (b. Ji 8, 1846, Auburn, N. Y.) and Susan Fennemore Cooper (Follvat) Clark (b. Ji 20, 1844, do.). Prepared in St. Paul Central H. S. Nu Sigma Nu. Intern, Alexian Bros. Hosp., Chicago, 1895-96; Phys., Buffalo, N. Dak., 1896—. Vol. Med. Serv., U. S. A., 1918-19. Mem., Cass Co. Med. Soc.; No. Dak. Med. Soc.; A. M. A. Married Helen Reece Young, (b. Ap 27, 1897, Fargo, N. Dak.). Child, Helen Beall, b. Ap 22, 1899. Address, Buffalo, N. Dak.

#### WILLIAM EDWARD COATES

Phys. and Surg.; M.D. Attended Univ. of Mich., 1893. Instr., Bacteriol. and Pathol. Coll. of Med., 1898-99; do., Microscopical and Chem. Diag., do., 1899-1900; Adjunct Prof., Pathol., do. 1903-04. Address, Kaleva, Mich.†

#### WILLIAM JAMES COCHRANE

Oculist and Aurist; M.D.; b. Je 27, 1867, Lake City, Minn. Prepared in State Norm. Sch. Valectorian of class. Intern, Ill. Charitable Eye and Ear Infirmary, 1895-96; located in Quincy, Ill., 1896-99; Lake City, Minn., 1900-19; Minn-

neapolis, 1919.— Capt., M. C., U. S. A., S 30, -D 9, 1918. Mem., Hennepin Co. Med. Soc.; Minn. State Med. Soc. Married F 5, 1901, Lake City, Minn. Children: Helen Jane, b. Ag 14, 1902; Jean, b. Mr 27, 1906; William R., b. F 14, 1917. Address, 609 La Salle Bldg., Minneapolis.

**\*GEORGE WASHINGTON DAVIES**

Physician and Surg.; M.D. Prepared in Columbia (Wis.) H. S.; attended Univ. of Wis., 1893. Died S 22, 1906, at his home in Waterloo, Wis.

**FRANCIS S. DILLER**

Physician; M.D.; b. N 18, 1860; s. Henry H. (b. S 23, 1836, Pa.) and Elmira (Snavelly) Diller (b. 1835, Pa.). Prepared in Fairbury (Neb.) H. S. Phys., Roberts, Ill., 1895-1904; *do.*, Rantoul, Ill., 1904.— Married Mr 25, 1891, Rantoul, Ill. Children: Elsie W., b. My 18, 1892; Harold F., b. Mr 10, 1894; Grace F., b. Ja 27, 1895. Address, Rantoul, Ill.

**\*GEORGE D. B. DODS**

M.D.; b. 1862. Fellow, A. M. A. Med. practice in Valmora, N. M. Died Ja 9, 1918, Valmora, N. M.

**MAURICE FORESTUS DOTY**

Phys. and Surg.; M.D.; b. 1865. Prepared in La Crosse (Wis.) H. S., 1891-92. Retired from active practice. Address, 562 N. Pine Ave., Chicago.†

**\*CHARLES WILLIAM DULIN**

Phys. and Surg.; M.D.; b. 1873. Formerly of Kansas City, Mo.; Instr., Pathol., Coll. of Med., 1895-96. Died at his home in Nevada, Mo., Mr 23, 1903.

**LOUIS DYSART**

Phys. and Surg.; M.D.; b. Mr 25, 1871; s. Samuel A. (b. O 13, 1843, Louisville, Tenn.) and Eliza (Higbee) Dysart (b. Mr 22, 1850, Iowa City, Ia.). Prepared in Lancaster (Mo.) H. S. Intern, Cook Co. Hosp., 1895-96; Instr., Pathol., Coll. of Med., 1895-96; located in Tampico, Mex., D 1896-Apr 1898; Crete, Neb., 1898-99; in Mexico, 1899-1902; Bisbee, Ariz., 1902-04; Phoenix, *do.*, 1904.— Mem., Christian Church; Co. Med. Soc.; State Med. Soc.; A. M. A. Married Mabel Palmer, D 9, 1903, Bloomfield, Ia. Children: Palmer, b. D 21, 1904; Birney, b. D 21, 1904; Winifred Almira, b. N 20, 1906. Address, Phoenix, Ariz.

**BENJAMIN FELTENSTEIN**

Phys. and Surg.; M.D.; b. 1868. Honor Roll, Coll. of Med., 1895. Gen. Med. practice, Clin. Instr., Diseases of Children, Coll. of Med., 1897-1900. Address, 2402 N. Kedzie Ave., Chicago; *bus. add.*, 2321 Milwaukee Ave., *do.*†

**JOHN G. FRANKEN**

(Father of Ewell G., '10, A.B. in Sc.; Gretchen, '19, A.B. in Home Ec.)

Phys. and Surg.; M.D.; b. S 3, 1863; s. Gerd J. (b. Ja 24, 1830) and Eke H. (Gerdes) Franken (b. Ja 9, 1831). Prepared in Sem. in Ger., and in Norm. Univ., Valparaiso, Ind. Located in Chandlerville, Ill. Mem., Morgan Co. (Ill.) Med. Soc. (Pres., 1899); Cass Co. (Ill.) Med. Soc. (Pres., 1910, 1918). Mem., Vol. M. R. C., U. S. A. Married, Ag 24, 1888. Children: Ewell G., b. My 24, 1889; Gretchen, b. My 14, 1896; Julia Annetta, b. My 31, 1909. Address, Chandlerville, Ill.

**ARTHUR A. GAEBLER**

Physician; M.D.; b. Mr 8, 1867, Watertown, Wis.; s. Emil C. (b. S 30, 1828, Ger.) and Bertha (von Beust) Gaebler (b. D 28, 1823, Ger.). Prepared in Watertown (Wis.) H. S. Ph.G., N. W. Univ., 1890. Married Jessie Hall, Mr 13, 1900, Chicago. Address, 1239 W. Garfield Blvd., Chicago; *bus. add.*, 1206 W. 51st St., *do.*

**JOHN A. GILLESPIE**

Phys. and Surg.; M.D.; b. 1861. M.D., Ia. Eclectic Med. Coll., 1888. Gen. Med. practice. Address, Kingsburg, Calif.†

**FRED W. GRAYSTON**

Physician; M.D.; b. N 20, 1870, Huntington, Ind.; s. Frederic S. C. (b. Ap 6, 1824, Eng.) and Isabella (Custance) Grayston (b. JI 3, 1830, *do.*). Prepared in Huntington (Ind.) H. S. and Butler Univ., 1891-92. Sigma Chi; Nu Sigma Nu. Physician, Huntington, Ind. Mem. of Advisory Bd. in World War. Married Effie Wilkerson, 1899, Huntington, Ind. Children: A. Kendrick, b. F 2, 1900; Frederic Wallace, Jr., b. S 5, 1912. Address, 708 North Jefferson St., Huntington, Ind.; *bus. add.*, 310 N. Jefferson St., *do.*

**THOMAS STEPHEN GREEN**

Physician; M.D.; B.S. in Sc., 1891; b. JI 8, 1868, Jacksonville, Ill.; s. Horatio Riggs (b. Ap 2, 1834, Jacksonville, Ill.) and Mary Ellen (O'Neal) Green (b. Ap 13, 1838, *do.*). Prepared in Whipple Acad., Jacksonville, Ill. Adelpic Soc. Oratorical Prize, 1890. Gen. Med. practice, Chicago, 1895-1917; 1919.— 1st Lieut. M. C., U. S. A., Je 12, 1917-Apr 13, 1918; Capt., *do.* Ap 13, 1918 to discharge, Ag 12, 1919; Served in A. E. F. poison gas Dept., Ag 12, 1918-JI 5, 1919; Commanding Off. of ammunition Tr. San. detachment; Base Hosp. 6, Bordeaux, France; Base Hosp. 2, *do.*; Attending Surg. Mem., A. M. A.; Ill. Med. Assn.; Chicago Med. Soc. Married Anna Armstrong Je 14, 1899, Chicago, Ill. (died Ja 6, 1905); Georgia Green, F 6, 1907, Chicago, Ill. Address, 4153 Ellis Ave., Chicago, Ill.; *bus. add.*, Heyworth Bldg., *do.*

**CHARLES HAMILTON**

Phys. and Surg.; M.D.; b. 1870. B.S., Eureka Coll., Honor Roll, Coll. of Med., 1895. Gen. Med. practice. Address, Carlock, Ill.†

**HOWARD HAMILTON**

Phys. and Surg.; M.D.; b. 1867. ‡ B.S., Eureka Coll., Honor Roll, Coll. of Med., 1895. Gen. Med. practice; formerly of Bethany, Ill. Address, Twin Falls, Idaho.†

**IRVIN J. HECKMAN**

Physician; M.D.; b. S 16, 1861; s. Philip (b. Ja 2, 1822, Moscow Mills, O.) and Sarah Ann (Farley) Heckman (b. Moscow Mills, O.). Prepared in Belvidere, Ill., and Hillsdale Coll., Mich.; Ph.G., N. W. Univ., 1910. Delta Tau Delta. Married Carrie H. Hewitt, N 23, 1892, (died N 30, 1912); Grace K. Crumb, S 16, 1915. Address, 1013 Harlem Blvd., Rockford, Ill.; *bus. add.*, 327 E. State St., *do.*

**FRANK J. HELLEBRANDT**

M.D.; b. F 12, 1870, Bohemia; s. Joseph and Frances Hellebrandt. Married Anna Frencl, N 4, 1896, Chicago. Children: Beatrice; George; Frances; Edwin. Address, 735 N. Ridgeland Ave., Oak Park, Ill.; *bus. add.*, 2359 S. Kedzie Ave., Chicago.

**GEORGE S. HENDERSON**

Physician; M.D.; b. S 25, 1864, Hamilton, Ont.; s. David (b. 1825, Scotland) and Margaret (Muirhead) Henderson (b. *do.*). Prepared in Hamilton, Ont. Private Sch. Nu Sigma Nu. Phys., Holcomb, Ill., 1895. Address, Holcomb, Ill.

**FRANK O. HIGBEE**

Physician; M.D.; b. S 17, 1869, Ellsworth, Wis.; s. Oscar (b. N. Y.) and Nancy (Haight) Higbee (b. Wis.). Prepared in St. Paul H. S.; Harvard Univ., 1890-92. B.S., Carleton Coll., 1890; M.L., *do.*, 1894; M.D., Hahnemann Med. Coll., Chicago, 1894. Phi Kappa Psi; Phi Rho Sigma. Intern, Louisville City Hosp., 1895-96.

Located in Hinsdale, Ill., 1900-01; Galien, Mich., 1901-18; Three Oaks, do., 1918—. Married, Ag 29, 1895, Chicago. Child, Elizabeth H., b. Je 22, 1898. Address, 208 S. Elm St., Three Oaks, Mich.

#### WILDER DE WOLFE HUBBARD

Physician; M.D.; b. O 3, 1871, Brookville, Kan. s. Orlo and Caroline (Chaffee) Hubbard. Gen. Med. practice, Chicago Heights, Ill.; West Point, Miss.; Birmingham, Ala.; Florence, do. Mem. Presby. Church; A. F. A. M. Married Allie Mae Walton, s. H 14, 1898, West Point, Miss. Children: Walton, b. F 25, 1902; Nellie b. Ja 19, 1904; Gaylord, b. Mr 31, 1906. Address, 733 Wood Ave., Florence, Ala.; bus. add., 115 Court St., do.

#### \*GEORGE W. JOHNSON

Phys. and Surg.; M.D.; b. 1861. Prepared in Prep. Dept., Cornell Coll., Mt. Vernon, Ia. Intern. Cook Co. Hosp., 1895-96; Mem., Med. staff, Cook Co. Institutions, Dunning, Ill.; house Phys., do., 1896-1900; bought practice of Dr. Marvin, 1899. Mem., A. M. A.; Ill. State Med. Soc.; Chicago Med. Soc.; I. O. O. F.; K. P.; A. F. A. M. Married. One child. Died Je 4, 1906, Augustana Hosp., Chicago.

#### \*WILLIAM JONES

Phys. and Surg.; M.D.; b. 1867. Chicago Med. Coll., 1894. Gen. Med. practice, 142 Main St., Aurora, Ill., Deceased.

#### WALTER D. LEACH

M.D.; b. 1856. Gen. Med. practice. Address, Callaway, Minn.

#### CHRISTIAN H. LE DUC

Phys. and Surg.; M.D. Prepared in H.S.; State Univ. of Ia., Coll. of Med., 1892-93. Gen. Med. practice; formerly located in Templeton, Ia. †

#### \*AUGUST F. LEMKE

Pathologist; M.D.; b. 1874. Intern. Cook Co. Hosp., Chicago, 1895-96; Pathologist, Eastern Ill. Hosp. for the Insane, Kankakee, 1896-98; Assoc. Prof., Med. Coll. of Med.; Mem., staff, Cook Co. Hosp., Mercy Hosp., and other institutions; Asst. to and associated with Dr. J. B. Murphy, Chicago; formerly located in Pasadena, Calif. Asst. Surg., 3rd Ill. Inf., U. S. V., Spanish-Am. War; Capt. and Asst. Surg., Ill. Nat. Guard; assigned to 3rd Inf. Mem., A. M. A.; Ill. State Med. Soc.; Ill. Assn. of Mil. Surg.; Chicago Med. Soc.; Chicago Pathol. Soc. Died Ja 6, 1906, at his home in Pasadena, Calif.

#### CORNELIUS L. LENARD

M.D.; b. Jl 31, 1867; s. Johannah Lenard. B.S., Bethany Coll., 1892; A.M., do., 1897. Coll. Track Team. Clin. Instr., Childrens Diseases, Coll. of Med., 1896-98; Instr., Clin. Surg., do., 1904-10. Children: Hulda, b. My 7, 1895; Laurina, b. F 13, 1897; Cornelius, b. Ap 20, 1903. Address, 2158 W. 20th St., Chicago.

#### \*J. HENRY LEONARD

Phys. and Surg.; M.D.; B.S., Knox Coll., 1891. Special study with Dr. James F. Percy, Galesburg; Honor Roll, Coll. of Med., 1895. Died Ap 20, 1895, Chicago.

#### JOHN V. LEWIS

M.D.; b. Ja 21, 1867, Washingtonville, O.; s. G. W. and Elizabeth (Calvin) Lewis. Mem., B. P. O. E.; M. W. A. Address, Mornence, Ill.

#### ALBERT A. LOWENTHAL

(Brother of Fred, '01 A.B. in L. A. and S.; Uncle of Leonard Charpier, '20 B.S.)

Professor; M.D.; b. Ja 22, 1874, Chicago; s. Louis (b. Hanover, 1838) and Ernestine (Stuttgart) Lowenthal. Prepared in Calumet H. S.; Am. Conservatory of Music; Metropolitan Busi-

ness Coll. Phys., Ill. Hosp. for Insane; Supt., Riverview Hosp. for Nervous Diseases; Adjunct Prof. of Nervous Diseases, Coll. of Med., 1906-10; Advisory Staff, Cook Co. Hosp.; Prof., Nervous and Mental Diseases, Chicago Med. Coll.; Prof., Nervous Diseases, Dearborn Med. Coll. Introduced Organotherapy products to scientific med. world. Auth.: Articles on Therapeutic Value of Endocrine Glands, *Jour. Am. Animal Therapy*, O 1899, Ap 1900. Mem., Alumni Assn., Coll. of Med.; Kankakee Co. Med. Soc.; Ill. State Med. Soc.; A. M. A.; Am. Neurological Soc. Married Clara Dyer, Je 27, 1899, Kankakee. Children: Maxine, b. My 30, 1902; Janet, b. Ap 2, 1908. Address, 778 Cobb Blvd., Kankakee; bus. add., 901-31 N. State St., Chicago.

#### GEORGE N. LUCAS

Phys. and Surg.; M.D.; b. 1860. Gen. Med. practice. Formerly of Brownsville, Tex. Address, Manchester, Ill. †

#### ADOLPHO ALPHONSO LURIA

Phys. and Surg.; M.D.; b. 1867. Attended Bellevue Hosp. Med. Coll., 1891-93; N. Y. Univ.; Med. Coll. and Univ. of Padua, 1887. Specialist in Neurol. and Psychiarty. Mem., A. M. A. Address, 110 S. Maple St., Oak Park, Ill.; bus. add., 803 W. Madison St., Chicago. †

#### JESSE McCLAIN

Phys. and Surg.; M.D.; b. 1868. Gen. Med. practice. Mem., A. M. A. Address, 640 Main St., Coshocton, O. †

#### \*BERNARD E. McSHANE

Physician; M.D.; b. 1871. Gen. Med. practice, Alton, Kan.; at one time located in Riverside, Calif. Mem., Kan. Med. Soc. Died S 18, 1914, Milwaukee.

#### \*ERNEST AUGUST MATTHAEI

Physician; M.D.; Ph.G., 1889; b. Je 22, 1868, Chicago. Prepared in Chicago H. S. Apprenticed to Ernest Matthaei, Sr., Chicago, 1885-88; later employed by F. A. Thayer and E. Matthaei, do; Asst., Dept. of Biol., Coll. of Med., 1894; Gen. Med. practice, West Side, Chicago, 1895-1900; visited principal Hosps. of Europe; Post grad. work, Vienna, 1901-02; Assoc. in Obstetrics, Evangelical Deaconess Hosp.; Asst. Surg., Chicago Policlinic Hosp.; Grad. Work in Vienna, 1901-02, Mem., Ill. State Med. Soc. Died D 4, 1908, Sierra Madre, Calif.

#### LOUIS FREDERIC MAY

Phys. and Surg.; M.D. Formerly at Franklin Park, Ill. †

#### JOHN MILLS MAYHEW

Physician; M.D.; b. Je 13, 1870, Cincinnati, O.; s. P. H. and Alice (Mills) Mayhew. A.B., Princeton, 1892; A.M., do. 1895. Nu Sigma Nu. Gen. Med. practice, Lincoln, Neb. Maj., M. C., U. S. A., Chief, Med. Serv., Base Hosp., Camp Travis, one yr. Married Je 6, 1898. Children: Winifred; Ruth; Katherine. Address, 1751 S. 26th St., Lincoln, Neb.; bus. add., 414 Funne Bldg., do.

#### VICTOR J. MELTZER

Phys. and Surg.; M.D.; b. 1871. New York Univ., 1891-93. Specialist, Internal Med., New York City. Mem., A. M. A. Address, Broadway and 86th Sts., New York City. †

#### AUSTIN E. MILLER

Phys. and Surg.; M.D. Entered Coll. of Med. from Ill. Coll. of Pharm. with advanced standing in Chem., Materia Med., and Therapeutics. Gen. Med. practice; formerly located at Jamaica, N. Y. Address, Delta, Colo. †

## FRANK LOUIS MUELLER

Phys. and Surg.; M.D.; Ph.G., Cincinnati Coll. of Pharm., 1889. Gen. Med. practice. *Address*, 4406 N. Clark St., Chicago.†

## \*RICHARD JOSEPH NAGLE

Phys. and Surg.; M.D.; b. 1866. B.S., No. Ill. State Norm. Sch. Died F 12, 1905 at his home in Dixon, Ill.

## HERMAN LEO NAHIN

(Formerly Herman Leo Nahinsky)

Phys. and Surg.; M.D.; b. 1867. Gen. Med. practice. Changed name from Nahinsky to Nahin. *Address*, 4504 Pabst St., Milwaukee; *bus. add.*, 1122 Walnut St., do.†

## ABRAM S. PEASE

Phys. and Surg.; M.D., Herring Med. Coll., 1894. Gen. Med. practice. Formerly located at 69th and Loomis Sts., Chicago.†

## OSCAR T. PETERSON

Phys. and Surg.; M.D.; b. Mr 26, 1866, Sweden; s. August and Clara (Nelson) Peterson. Phys. and Surg., Northwood Hosp., 1921. Married Odina Haraldson, Je 26, 1907. Children: Ethel, b. Mr 24, 1911; Solveig, b. D 21, 1915; Beatrice, b. O 21, 1919. *Address*, Northwood, N. Dak.

## DWIGHT COURTLAND PHILLIPS

Phys. and Surg.; M.D.; b. 1873. Attended Notre Dame Univ. Gen. Med. practice; formerly of Corvallis, Ore. Mem., A. M. A. *Address*, 723 N. Trumbull Ave., Chicago; *bus. add.*, 2358 W. Chicago Ave., do.†

## EARL RICE

Phys. and Surg.; M.D.; b. D 8, 1867. M.D., State Univ. of Ia., 1891. Capt., M. C., World War. Mem., A. M. A. *Address*, Ames, Ia.

## \*JOHN PATTISON RIGGS

Phys. and Surg.; M.D.; b. F 11, 1844; s. David Calven (b. Ja 28, 1820, Fayette, Mo.) and Elizabeth (Smith) Riggs (b. O 10, 1822, Warren Co., Ky.). Prepared in Pub. Schs. Located in Ill. 6 years; Kan., 1 yr.; N. Dak., 3 yrs.; Proctor Hosp., Proctor, Minn., 7 mos.; Media, Ill., until his death. Mem., A. F. A. M., 1871; R. A. M., do.; Ill. State Med. Soc.; Henderson Co. Med. Soc. Married Minerva Adelia Brown, Ja 28, 1864, Lenox Tp., Ill. Child, Zoa, b. D 4, 1864. Died S 23, 1920, Burlington (Ia.) Hosp.

## \*THEODORE BERNARD SACHS

Tuberculosis Specialist; M.D.; b. My 2, 1868, Diunburg, Rus. Prepared in Khorsan (Rus.) H. S.; L.L.B., Univ. of Odessa, Rus. Pioneer resident of Chicago; first employed as sewing machine operator for Hart, Schaffner & Marx; Intern and House Phys., Michael Reese Hosp., 1895; Instr., Internal Med., Coll. of Med., 1900-05; Actively associated with the Municipal Tuberculosis Sanitarium, Chicago; Sec., 1st Bd., of Dirs., do., later, Dir. of the Institution; Med. Dir., Edward Sanitarium for Tuberculosis; Naperville, Ill.; Phys.-in-chief, Chicago-Winfield Sanitarium, Winfield, Ill. Mem., Med. Staff, Cook Co. Hosp., Michael Reese Hosp. Dispensary, and Orthodox Home for aged Jews; Sec., Med. Staff of United Hebrew Charities Dispensary; Examining Phys., Nat. Jewish Hosp. for Consumptives, Denver. Auth.: Tuberculosis in the Jewish district of Chicago, *Pleus*, S 20, 1904. Mem., A. M. A. (Fellow); Nat. Assn. for the Study and Prevention of Tuberculosis, (Pres.); Ill. Soc. for prevention and cure of Tuberculosis, (Fellow). Married Louise Wilson, 1900, Chicago. Died Ap 6, 1916, Chicago.

## HARRY S. SCOTT

M.D.; b. Je 20, 1869; B.S.; M.A.; Postgrad. work in Europe. Located in Salt Lake City. Service with Bulgarian Army, 22 mos.; Spanish-Am., War, 8 mos.; A. E. F., World War., 18 mos. Auth.: Numerous books and magazine articles. Mem., A. F. A. M. Married Ag 19, 1901, Marysville, Idaho. *Address*, 921 2nd Ave., Salt Lake City; *bus. add.*, 510-13 Clift Bldg., do.

## FREDERIC FERDINAND SEVILLE

Physician; M.D.; Ph.G., 1887; b. Ap 10, 1867, Lodi, Wis.; s. James (b. Je 10, 1820, Nottingham, Eng.) and Martha (Golladay) Seville (b. Ap 10, 1831, Va.). Prepared in Lodi (Wis.) H. S. Phi Rho Sigma. Pharmacist, Chicago, 1887-95; Physician, do., 1895-; Clin. Instr., Gen. Med., Coll. of Med., 1896-98. Married, Ag 10, 1910. Child, Marguerite, b. Je 1, 1893. *Address*, 3360 Monroe St., Chicago; *bus. add.*, 25 E. Washington St., do.

## JAMES ALBERT SHEPSTONE

Phys. and Surg.; M.D. Attended Univ. of Bishops Coll. Faculty of Med., Montreal. Gen. Med. practice; formerly at 3819 State St., Chicago.†

## WLADIMIR J. SIEMINOWICZ

Phys. and Surg.; M.D.; b. Ja 6, 1859; s. Domicela (Turkiewicz) Sieminowicz. Prepared in H. S.; Studied Law, 2 years., Europe. M.D., Coll. of Phys. and Surgs., Baltimore, 1892. Gen. Med. and Surg. practice, Chicago. Married Helen Krpzeroska, N 4, 1901. Child, Lon LeRoy, *Address*, 4105 N. Avers Ave., Chicago; *bus. add.*, 1225 N. Ashland Ave., do.

## OWEN MARION SLATER

Phys. and Surg.; M.D.; b. 1862. M.D., Chattanooga Med. Coll. Ill. Teachers Certificate. Gen. Med. practice. Mem., A. M. A. (Fellow). *Address*, Atwood, Ill.†

## JESSE A. SLOCUMB

Phys. and Surg.; M.D.; b. 1862. M.D., Prepared in Winona (Minn.) H.S. Gen. Med. practice. Mem., A. M. A. *Address*, Plainview, Minn.†

## CHARLES B. SMITH

Physician; M.D.; b. Mr 18, 1872; s. William B. (b. 1847, Decatur) and Elizabeth (Goff) Smith (b. 1846, Lexington, Ky.). Prepared in Decatur H. S. Located in Sullivan, Ill.; Lovington; Decatur; St. Maries, Idaho. Married Clara Evans, Ag 18, 1897, Chicago. Children: Harold Claire, b. Ag 8, 1899; Chester Paul, b. N 1, 1900. *Address*, St. Maries, Idaho.

## WILLIAM KOENIG SPIECE

Eye, Ear, Nose and Throat Specialist; M.D.; Ph.G., 1892; b. Ja 13, 1872, Columbus, Neb.; s. Charles A. and Katharine (Becher) Spiece. Prepared in Columbus (Neb.) H. S. Phi Chi. Gen. Med. and Surg. practice; Eye, Ear, Nose and Throat Specialist, Chicago, Advisory Bd., World War. Mem., Presby. Church; A. F. A. M., K. T.; Am. Acad., Ophthalmol. and Oto-laryngol.; A. M. A.; Ill. State Med. Soc.; Chicago Med. Soc. Married Elizabeth Letz. *Address*, 2826 Warren Ave., Chicago; *bus. add.*, 1305 Heyworth Bldg., do.

## \*MAX STALLER

Surgeon; M.D.; b. 1868. One of the Founders and 1st Pres. of Mt. Sinai Hosp., Philadelphia; Med. Dir., Jewish Consumptive Institute, Surg., 1310 S. 5th St., Philadelphia. Mem., A. M. A. (Fellow). Died Mr 2, 1919, Philadelphia.

## \*ROBERT ERBEN STEELE

(Brother of Frank B., '99)

Phys. and Surg.; M.D.; b. S 22, 1870, Oswego, Kan.; s. Robert Woodside (b. Jl 20, 1834, Ky.) and Eleanor Jane (Bell) Steele (b. 1838, New-towards, County Down, Ire.). Prepared in So.

Ill. Norm. Univ., Carbondale, Ill. Gen. Med. practice, Beaver, Ut., 1895-98; Lehi, *do.*, 1898-1906; Salt Lake City, *do.*, 1906-18. Married Jessie Gleim Barr, My 22, 1900, Carbondale, Ill. (died D 3, 1917). Children: Eleanor Alice, b. Je 27, 1906; William Barr, b. Ap 5, 1909. Died N 2, 1918, Salt Lake City.

#### DARWIN RICHARD STOCKLEY

Retired Phys.; M.D.; b. Ja 10, 1855, Masonville, N. Y.; s. Charles (b. 1832, Eng.) and Mahala Ann (McAdam) Stockley (b. 1834, Masonville, N. Y.). Prepared in State Norm. Sch., Mankato, Minn. Nu Sigma Nu. 1st Prize, Gold Medal, 1895; Surg. Prize, 1895. Class Pres., 1891-92. Supt. and Res. Phys., Oakwood Springs Sanitarium, Lake Geneva, Wis., 1895-97; Phys. to Ill. Indus. Sch. for Girls, Evanston, 1897-1907; Gen. Med. practice, *do.*, 1897-1910. Auth. Several pamphlets read before Med. Societies, and a number of magazine articles. Mem., Twentieth Century Club, 1897-1910; Chicago Med Soc., *do.*, 1910. Married Esther Elfine DeWolf, Ag 19, 1877 (died 1886); Clara Weir, Je 29, 1893. Children: Esther Lucile, b. O 25, 1880; Don Roland, b. My 9, 1882; Marx Anthony, b. F 19, 1884; Florence Alberta, b. Jl 31, 1885. Address, Cove, Washington.

#### ALBERT E. SWARTZ

M.D.; b. My 5, 1870, Rus.; s. Saul and Sophia (Albert) Swartz. Prepared in Russian Gymnasium, Classical Sch. Married Anna Rosenbaum, Je 15, 1902, Chicago. Child, Shifra, b. Mr 23, 1913. Address, 3658 Douglas Blvd., Chicago.

#### EUGENE F. TALBOTT

M.D.; b. D 31, 1873, Brooklyn, Ia.; s. D. C. and Janette (Finch) Talbott. Prepared in Brooklyn (Ia.) H. S. Located in Flandreau, S. Dak., 1895-1902; Grinnell, Ia., 1902—. Capt., M. C., U. S. A.; with 14th San. Train, Camp Custer, Mich., S 10-D 5, 1918. Mem., A. F. A. M.; R. A. M.; B. P. O. E.; A. M. A. Married Nellie Blanchard, Je 12, 1895. Children: Wilma, b. 1897; Basil, b. 1899; David, b. 1902; Helen, b. 1911. Address, Grinnell, Ia.

#### EDWIN MORTIMER TILLSON

Physician; M.D.; b. Ag 29, 1872, Manitowac, Wis.; s. Pembroke S. and Carrie L. (Emerson) Tillson. Prepared in Manitowac H. S., N. Y. Clinic. Mem., A. F. A. M.; Episcopal Church; Milwaukee Co. Med. Soc.; Wis. State Med. Soc.; A. M. A.; Med. Reserve Bd. 2, World War. Address, 688 Stowell Ave., Milwaukee; *bus. add.*, 704 Oakland Ave., *do.*

#### \*JOSEPH J. TREMBLAY

Physician; M.D.; b. 1862. Mem., A. M. A. Died Ag 23, 1910, Moline, Ill.

#### GEORGE E. VAUGHAN

Physician; M.D.; b. S 14, 1846, Lansing, Minn.; s. J. G. (b. My 30, 1832, N. Y.) and Mary (Trost) Vaughan (b. S 30, 1834, Vermont). Prepared in Pillsbury Acad., Owatonna, Minn.; Univ. of Minn., 1891-92. Located in Blooming Prairie, Minn., 1895-97; Hurley, S. Dak., 1897-1907; Winnebago,

Minn., 1907—. M. R. C., U. S. A., 1917. Mem., M. E. Church; Board of Trustees in Parker Coll. Winnebago, Minn. Married Jl 30, 1896, Chicago. Child: Victor M., b. D 14, 1898. Address, Winnebago, Minn.

#### JOSEPH LOUIS VEIT

Phys. and Surg.; M.D.; b. N 1, 1871, Chicago; s. Michel and Hannah (Long) Veit. Prepared in St. Ignatius Coll. Married Teresa Roche, 1894, Chicago. Child, Edmund, b. N 14, 1901. Address, 5824 Washington Blvd., Chicago; *bus. add.*, 2754 Madison St., *do.*

#### HENRY ERNEST WAGNER

Phys. and Surg.; M.D.; b. 1875. Gen. Med. practice. Demonstrator, Bacteriol. and Clin. Instr., Genito-Urinary Diseases, Coll. of Med., 1896-1900. Mem., A. M. A. Address, 2424 Armitage Ave., Chicago; *bus. add.*, 2862 Beardsley Ave., *do.*†

#### \*FRANKLIN A. WEATHERFORD

Phys. and Surg.; M. D. Prepared in No. Ind. Norm. Sch. Gen. Med. practice, Chicago. Died My 2, 1920, Chicago.

#### LEE WEBER

Oculist and Aurist; M.D.; b. O 12, 1870, Dane Co., Wis.; s. G. F. (b. 1816, Wurtemberg, Ger.) and Rosina Dorothea (Lehner) Weber (b. 1827, *do.*). Prepared in Marshall (Wis.) H. S.; Upper Ia. Univ., Fayette, Ia., 1890-91. Roll of Honor, 1895. Intern. Ill. Charitable Eye and Ear Infirmary, Chicago, 1895-96; Oculist and Aurist, Davenport, Ia., 1896—. Mem., A. M. A.; Ia. State Med. Soc.; Scott Co. Med. Soc.; Ia. and Ill. Central District Med. Soc.; A. F. A. M. Married Annie Louise Corner, S 11, 1901. Children: Dorothea Louise and Lee Corner, b. Ag 28, 1908. Address, 817 Kirkwood Blvd., Davenport, Ia.; *bus. add.*, 505 Putnam Bldg., *do.*

#### \*WILLIAM LAWSON WEBSTER

Physician; M.D. Intern, Englewood Union Hosp.; Practicing Phys., Englewood, 1895-96. Died Mr 30, 1896, Crosshill, Can.

#### CHAUNCY H. WILDER

M.D.; b. O 21, 1866. Prepared in Ind. Norm. Sch. Phi Rho Sigma. Capt., M. C., U. S. A., Camp Kearney, 6 mos. Address, 1249 E. 14th St., Oakland, Calif.

#### HENRY L. WILSON

Phys. and Surg.; M.D.; b. 1871. Prepared in Frederica Latin Sch. D.D.S., Am. Dent. Coll. Gen. Med. practice. Address, 108 S. Maple St., Green Bay, Wis.†

#### FRANK ELDRIDGE WYNEKOOP

Phys. and Surg.; M.D.; b. 1866. B.S., Wabash Coll. Honor Roll, Coll. of Med., 1895; Prof., Histol. and Microscopic, Coll. of Dent., 1906-12; Instr., Embryol., Coll. of Med., 1896-97; Prof., Biol., Histol., and Embryol., *do.*, 1898-1913. Mem., A. M. A. Address, 3406 W. Monroe St., Chicago; *bus. add.*, 25 E. Washington St., *do.*†

### CLASS OF 1896 (46 LIVING, 9 DEAD)

#### \*K. O. AUSTIN

Phys. and Surg.; M.D.; b. 1865. Studied under Dr. E. J. Farnum. Attended Valparaiso, Ind., Norm. Sch.; Bennett Med. Coll., 1893-95. Died S 7, 1903, Chicago.†

#### EMIL GEORG BECK

(Brother of Joseph C. Beck, '95 and Carl Beck, Fa. M.)

Phys. and Surg.; M.D.; b. Mr 27, 1866, Dob-

rish, Bohemia; s. Ignatz (b. 1836, Prague, Bohemia) and Elizabeth (Pollock) Beck (b. 1845, *do.*). Prepared in Real Gymnasium, Prague, Bohemia, and Univ. of Zurich. Roll of Honor, Class of 1896. Located in Chicago, 1896—. Founder and Builder, and Surg. in charge, N. Chicago Hosp., 1906—. Introduced the Bismuth Paste Treatment into Surg.; Skin Sliding Operation in Osteomyelitis and Erysipelas; Introduced Stereocentgenography into Surg.; Cancer Therapy by In-

tentional Removal of Overlying Tissues in Deep-Seated Cancer. Auth.: Localization of Foreign Bodies with Stereoscopic Roentgenograms, 2 Vols.; Bismuth Paste in Chronic Suppuration; Surg. Treatment of Tuberculous Pleurisy, Lung Abscess and Empyema, D 18, 1909; A Radical Cure of Osteomyelitis of the Ribs, F 1917; Toxic Effects from Bismuth Subnitrate, Ja 2, 1909; Radical Surg. as an aid to Efficient Radio-therapy in the Apparently Hopeless Cases of Carcinoma, O 1920; Medizinische Wochenschrift; Bismuth Paste in Chronic Suppurative, Sinuses and Empyema, JI 1, 1916; Zentralblatt für Chirurgie; Wiener Klinischen Wochenschrift, Ja 1911; The Diagnostic Value and Therapeutic Effects of the Bismuth Paste in Chronic Suppuration; Treatment of Tuberculous Hip-Joint Disease with Coexisting Sinus by Means of Bismuth Paste, Report of Cases; The Present Status of Bismuth Paste Treatment of Suppurative Sinuses and Empyema; various other articles. Mem., A. M. A.; Am. Coll. of Surgs. (Fellow); Western Surg. Assn. (V. P., 1919); Am. Roentgen. Ray Soc.; Am. Radium Soc.; Ger. Med. Soc.; Chicago Surg. Soc.; Chicago Med. Soc.; Chicago Acad. of Med.; Gesellschaft Deutscher Chirurgen; Physicians Club; City Club; A. F. A. M. Married Clara Hyde, Je 28, 1897, Chicago. Child, Elizabeth, b. F 22, 1898. Address, 2632 Lake View Ave., Chicago; bus. add., 2551 N. Clark St., do.

#### CLEAVES BENNETT

(Brother of Sarah Bennett Erwin, '92, B. L. in L. and A.)

Phys. and Surg.; M.D.; B.L., 1890; M.L., 1893; b. My 9, 1870, Mattoon, Ill.; s. Charles (b. Mr 27, 1839, Bridgton, Me.) and Susan W. (Cleaves) Bennett (b. Mr 7, 1842, do.). Prepared in Mattoon H. S. Philomathean. Asst. Libn., Univ. of Ill., 1889-94; Phys., Mattoon, Ill., 1896-1911; do., Champaign, 1911—Draft Bd., and S. A. T. C., Univ. of Ill., 1917-18. Mem., Champaign Co. Med. Soc.; Ill. State Med. Soc.; A. M. A. Married Frances E. Hodges, D 29, 1897, Mattoon, Ill. Children: George Lewis, b. Ja 6, 1901; Charles Hodges, b. S 8, 1906. Address, 712 W. Park St., Champaign.

#### OLE H. BERG

Physician; M.D.; b. D 5, 1867, Norway; s. Jakob and Marcellie (Buck) Berg. Prepared in Ill. Coll. of Pharmacy. Registered Pharm., Ill., 1886. Mem., Scandinavian-Am. Med. Soc. Married Aslang Eigenschon, Je 29, 1900, Chicago. Address, 1101 N. Calif. Ave., Chicago.

#### ADOLPH BONNER

Phys. and Surg.; M.D.; b. My 19, 1874, Bucharest, Roumania; s. Mandel and Sarah (Bonner) Bonner. Practice limited to gynecology and surgery, since 1906. Assoc. Gynecol. to Brooklyn Jewish Hosp. and Beth Moses Hosp. of Brooklyn; Attending Gynecol. to Brownsville and East N. Y. Hosp. of Brooklyn. Consult. Gynecol. to Rockaway Beach Hosp. Vol. Med. Off., Greek Army, Greek-Turkish War, 1897. Mem., N. Y. State Med. Soc.; A. M. A.; Brooklyn Pathol. Soc.; East N. Y. Med. Soc.; Williamsburg Med. Soc. Married Rachel Berliner, F 21, 1901. Address, 421 Grand Ave., Brooklyn, N. Y.

#### ASAHUEL E. BRIGGS

Phys. and Surg.; M.D.; b. Ap 6, 1857, Sharon, O.; s. Abiel and Harriet (Dinsmore) Briggs. Prepared in Wadsworth Pub. Sch. and Buchtel Coll. Gen. Med. and Surg. practice. Married Ap 8, 1875, So. Haven, Mich. Children: Edna, b. JI 28, 1877; George Abiel, b. D 8, 1880; Helen, b. Je 20, 1882; Rowland Sill, b. N 10, 1889. Address, 2221 G. St., Sacramento, Calif.; bus. add., 10 & K St., do.

#### FRANK WALKER BURNS

M.D.; b. S 13, 1872; s. John and Ella (Buckley) Burns. Prepared in Rochester H. S. B. S., Univ. of Minn. Located in Stewartville, Minn., 1896-1912; Pomona, Calif., 1912—. Married Mabel K. Knapp, 1900. Children: Janet, b. 1902; Elinor, b. 1904; Jeane, b. 1915. Address, 265 E. Holt, Pomona, Calif.; bus. add., 248 Investment Bldg., do.

#### \*WILLIAM ROCKWELL CHEEVER

Phys. and Surg.; M.D.; b. 1868. Prepared in Lake Forest Univ., 1890. Gen. Med. practice, Kenosha, Wis. Mem., A. M. A.; Wis. State Med. Soc.; Kenosha Med. Soc. (Pres.); Kenosha Co. Med. Assn. (Treas.). Died Ag 30, 1906, at his home in Kenosha, Wis.

#### FRANK E. CULP

Phys. and Surg.; M.D.; b. Je 23, 1873, Quincy, O.; s. J. H. and Sarah (Hubbell) Culp. Prepared in Eureka Coll., 1893. Phi Rho Sigma. St. Marks, Hosp., Grand Rapids, Mich.; Phys. and Surg., U. S. Pub. Health Serv. Army Serv., World War. Mem., A. M. A.; B. P. O. E.; K. P. Married Ruby Vaughn, N 28, 1907, Wenatchee, Wash. Children: Frank, b. 1909; Robert, b. 1911; Jack, b. 1913; King, b. 1914. Address, Central Bldg., Wenatchee, Wash.

#### \*AUGUST DE FRIES

Phys. and Surg.; M.D.; b. 1857. Ph.D., Univ. of Jena, 1879. M.D., Bennett Med. Coll., 1893; Gen. Med. practice, Davenport, Ia. Died 1918.

#### SAMUEL JOSEPH DOBSON

Physician; M.D.; b. My 30, 1866; s. John and Anna L. (Dobbins) Dobson. B.S., Kan. Norm. Coll., Ft. Scott, Kan. Gen. Med. practice. Mem. A. F. A. M. Married Sara A. Smith, D 16, 1896, Parsons, Kan. Children: Anna Marie, b. Ja 18, 1898; Lenore Boothe, b. Ap 22, 1900; Francis Joseph, b. Ap 10, 1902. Address, Edna, Kan.

#### AUGUST DOERR

Phys. and Surg.; M.D.; b. Ag 19, 1871, Milwaukee, Wis.; s. Henry (b. My 21, 1842, Ger.) and Maria (Orth) Doerr (b. S 27, 1843, do.). Prepared in Milwaukee H. S. Nu Sigma Nu Asst., Pathol. Coll. of Med., 1895-96. Intern, Alexian Bros. Hosp., Chicago, 1896-97; Phys. and Surg., Milwaukee, 1897—; Prof., Bacteriol., Milwaukee Med. Coll., 1910-15; Mem. of Staff of Evangelical Deaconess Hosp., Milwaukee; Mem., of Obstetrical Staff of Misericordia Hosp., do. Mem., Milwaukee Med. Soc.; Milwaukee Co. Med. Soc.; Wis. State Med. Soc.; A. M. A. Married Lucile Doerr, D 27, 1907, Chicago. Child, August Frederick, b. Je 25, 1913. Address, 644 7th St., Milwaukee, Wis.; bus. add., 648 7th St., do.

#### ROY RICHARDS EATON

Physician; M.D.; b. Ja 23, 1872; s. Danfirth L. and Octavia R. (Richards) Eaton. Phi Rho Sigma. 1st Lt., U. S. A. Married, JI 7, 1897, Lowell, Mich. Children: Everett R.; Elizabeth A. Address, 1941 Division Ave., S., Grand Rapids, Mich.

#### GEORGE SIGEL EDDY

M.D.; b. Ag 30, 1862; s. J. R. and B. Miranda (Eddy) Eddy. Formerly located in Woonsocket and Wessington Springs, S. Dak.; later in Anaheim, Calif. Mem., Los Angeles Co. Med. Soc.; Calif. State Med. Soc.; A. M. A.; A. F. A. M. Married Inez L. Hoar, Ag 31, 1894, Wessington Springs, S. Dak. Child, Vidya Vitino, b. JI 30, 1895. Address, 2823 S. Vermont Ave., Los Angeles.

#### GEORGE S. EDMONSON

M.D.; b. N 19, 1871, Winchester, Ill.; s. Isabelle (Smithson) Edmonson. Prepared in Winchester H. S. and Abington Norm. Coll. Gen.



practice, Maroa, Ill., 1896-1900; Clinton, *do.*, 1900—, Mem., Exemption Bd., Clinton, Ill. Mem., A. F. A. M.; K. P.; I. O. O. F.; Rotary Club; Christian Church. Married Agnes I. Compton, 1899, Maroa, Ill. Child, Kenneth C., b. N 12, 1903. *Address*, 311 N. Center St., Clinton, Ill.; *bus. add.*, 304½ Public Sq., *do.*

#### GEORGE GILL

Physician; M.D.; b. JI 12, 1865; s. Edward (b. F. S. 1818, Isle of Man) and Esther Gill (b. Ap 15, 1828, Milan, O.). A.B., Oberlin Coll., Oberlin, O., 1893; A.M. *do.*, 1896. Scholarship, Coll. of Phys. and Surg. Grad. work in Chicago Eye, Ear, Nose and Throat Coll., 1910, London Royal Ophthalmic, 1913 and Vienna, *do.* Phys., Brecksville, O., 1896-97; *do.*, Ridgeville, O., 1898-1907; *do.*, Elyria, O., 1907—; Oto-Laryngolog. Staff, Elyria Memorial Hosp., 1908—; Capt., M. C., U. S. A., Camp Lee, Va., 1918; Mem., Congr. Church, (Deacon, 1915-18); Lorain Co. Med. Soc. Married Adele B. Heber, JI 25, 1910, Elyria, O. Children: Frances Ruth, b. JI 30, 1914; Esther Jane, b. Or S, 1916. *Address*, 205 Park Ave., Elyria, O.; *bus. add.*, 800 Lorain Co. Bank Bldg., *do.*

#### FRED LEE GLENN

Physician; M.D.; b. Ap 17, 1872, Janesville, Wis.; s. Albert M. and Carrie Althea (Taylor) Glenn. Prepared in Milton Coll., Wis. Mem., M. E. Church; A. F. A. M., K. T.; K. P.; I. O. O. F.; M. W. Married Ap 14, 1897, Milton, Wis. Children: Harold, b. Mr 1, 1898; Dorothy, b. My 4, 1901; Mildred, b. My 23, 1908; Albert, b. D 1, 1910. *Address*, 533 N. Pine Ave., Chicago; *bus. add.*, 442 N. Cicero Ave., *do.*

#### RALPH S. GRACE

Phys. and Surg.; M.D.; b. 1871. Prepared under pvt. tutors in Chicago, Berlin, and London. Gen. Med. practice. Commissioned in M. R. C., U. S. A. *Address*, Lagrangeville, N. Y.†

#### \*CHARLES L. HAMMOND

Phys. and Surg.; M.D. Attended N. W. Univ. Med. Sch., 1895. Gen. Med. practice; at one time located in Tonopah, Nev. Deceased.

#### TIMOTHY HARTIGAN

Orderly at Cook Co. Hosp., Chicago, 1921.

#### CHARLES M. HEADRICK

Phys. and Surg.; M.D., Keokuk Coll. of Phys. and Surgs., 1876. Gen. Med. practice; formerly located in New York Life Bldg., Omaha, Neb.†

#### THOMAS CLAY HOLLISTER

Phys. and Surg.; M.D.; b. O 30, 1865, Red Bluff, Calif.; s. T. J. and Elizabeth (Pyle) Hollister. Prepared in Pawnee City (Neb.) H. S.; No. Ill. State Norm. Sch., and Dixon Bus. Coll. Gen. Med. and Surg. practice. Surg., O. S. L. R. R. Med. Advisory Bd., World War. Mem., A. M. A.; Idaho State Med. Soc. Married Mabel McLeran, Je 27, 1899, Louisville, Neb. *Address*, Idaho Falls, Idaho.

#### JOHN ROGERS HUDSON

Physician; M.D.; b. 1858, N. Y.; s. John R. (b. 1810 Newburyport, Mass.) and Jane Weller (DeLuce) Hudson (b. 1823, N. Y.). Prepared in Cooper Union, N. Y. Ph.B., St. Louis Coll. of Pharm., 1902; M.D., Washington Univ., St. Louis, 1904. Omega Phi. Intern, West Side Hosp., Chicago, 1893; *do.*, St. Louis City Hosp., 1904-05; Gen. Med. practice, Chicago, 1894-97; *do.*, St. Louis, 1905—; Third U. S. Volunteer Engrs., Spanish-Am. War; 27th U. S. Vol. Inf., P. I. Instruction; M. C. R. U. S. A., 1918. Auth.: Tables for Calculations, 1886, John Wiley and Sons, N. Y. Mem., Chicago and St. Louis Hosp. Med. Soces.; St. Louis Coll. of Pharmacy Alumni

Assn.; Am. Soc. of Civil Engrs. Married Anne Slack, 1906, St. Louis, Mo. *Address*, 5353 Minerva Ave., St. Louis, Mo.

#### CHARLES E. HUMISTON

Surgeon; M.D.; b. Mr 17, 1868, O.; s. Hiram and Margaret (Null) Humiston. Instr., Surg., Coll. of Med., 1904-06; Asst. Prof., *do.*, 1906-08; Asst. Prof., Clin. Surg., and Jr. Surg., 1908-12; Assoc. Prof., *do.*, 1912-17; Prof., Clin. Surg., *do.*, 1917—; Attending Surg., Cook Co. Hosp., 17 yrs.; 1st Pres. and one of Founders of West Suburban Hosp. Assn.; widely known as a Med. teacher. Mem., Draft Bd., World War. Mem., Chicago Med. Soc. (Pres., 1917-18); Ill. State Med. Soc. (Pres.). Married Myrtle Wheeler, 1901, Lincoln, Neb. Children: Margaret b. 1902; Homer W., b. 1903; Ruth, b. 1906; Charles E., b. 1909; Helen, b. 1911; Jean, b. 1915. *Address*, 449 N. Central Ave., Chicago.

#### II. A. JEGI

Phys. and Surg.; M.D.; b. Ap 16, 1873, Wis.; s. Simon and Agness (Dasher) Jegi. Prepared in Arcadia (Wis.) H. S. Gen. Med. and Surg. practice, Galesville, Wis. Vol. Med. Serv., World War. Mem., Presby Church; A. F. A. M. Married Alice Brown, 1898, Winona, Minn. Children: Henry A., b. 1904; Charlotte, b. My 1911. *Address*, Galesville, Wis.

#### PARK B. JENKINS

Supt., Bd. of Health; M.D.; b. N 14, 1872, Newport Center, Vt.; s. Stephen W. (b. *do.*) and Franecelia (Sias) Jenkins (b. *do.*). Prepared in Webster (S. Dak.) H. S. Located in Waubay, S. Dak.; Supt., S. Dak. State Bd. of Health. Married, O 1, 1915, Waubay, S. Dak. Child, Rush Culver, b. JI 26, 1917, Waubay, S. Dak. *Address*, Waubay, S. Dak.

#### NORMAN ARTHUR JOHNSTONE

Phys. and Surg.; M.D.; b. 1866. Attended Toronto Univ. Med. Sch., 1880-82, 1890-91. Gen. Med. practice. *Address*, 820 N. State St., Chicago.†

#### \*WILLIAM J. LAIRD

Phys. and Surg.; M.D.; b. 1864. Prepared in Collegiate Institute, Ontario, Can. Formerly, Surg. for the Bay de Noc Co., Nahma, Mich. Died N 15, 1909, Englewood, Chicago.

#### GEORGE HERBERT LAWRENCE

M.D.; b. My 27, 1865; s. John and Anne (Marshall) Lawrence. Prepared in Jennings Sem. and Aurora Norm. Sch., 1881-84. A.B., Gale Coll., 1913. Nu Sigma Nu. Married Ethel Klandrock, Ja 28, 1918, St. Louis. *Address*, Shafton Block, Stevens Point, Wis.

#### MURET NAPOLEON LELAND

Phys. and Surg.; M.D.; b. 1874. Attended Med. Dept., Univ. of Mich., 1892-94. Gen. Med. practice. Mem., A. M. A. *Address*, 4136 S. Lyndale Ave., Minneapolis; *bus. add.*, Syndicate Bldg., *do.*†

#### TORSTEIN ANDREAS LID

Phys. and Surg.; M.D.; b. N 26, 1867, Brateset, Norway; s. Peder Johannes (b. JI 17, 1841, Volden, Norway) and Abeline (Hauge) Lid (b. Ja 13, 1843, Bremanger, Norway). Prepared in Levanger, Middelskole and Gundersens Gymnasium in Norway. Phi Rho Sigma. Faculty Gold Medal, 1st Prize, 1st yr., for highest average standing in all branches. House Surg., West Side Hosp., 1896-97; Intern, *do.*, 1896-S 1, 1897; Gen. Med. practice, Marinette, Wis., 1897—. Examining Surg., U. S. Pension Bd., 1900—. (Pres. and Sec.); City Phys., Marinette, Wis., six yrs. Mem., Staff, St. Josephs Hosp., Menominee, Mich. Mem., Marinette Co. Med. Soc.; Wis. State Med. Soc.; A. M. A.; Norwegian Lutheran Church (Treas.) 1908—;

Norwegian Lit. Soc., Treas., 1902—. Married A. Constance Wald, Ja 2, 1899, Menominee, Mich. Children: Margaret A., b. D 14, 1900; Erling Sigvald, b. My 12, 1906; Sigrid Dorothy, b. Ja 14, 1910. *Address*, 1602 Main St., Marinette, Wis.

**ALBERT H. LINAWEAVER**

Physician; M.D.; b. 1856. Specialist in Clin-Pathol. *Address*, 232½ S. Main St., Findlay, O.

**JOSEPH HUGH MCGREADY**

M.D.; b. Mr 5, 1872, Independence, Ia.; s. Honora (Maloney) McGready. Prepared in Independence (Ia.) H. S. Cook Co. Hosp., Chicago, 1896-98; Independence, Ia., 1898—. Mem., K. C. C.; B. P. O. E.; Catholic Church. *Address*, 206 3rd Ave., Independence, Ia.; *bus. add.*, 229 Main St., *do.*

**WILBUR WASHINGTON MCKENZIE**

Phys. and Surg.; M.D. Attended Harvey Med. Coll., 1892-93. *Address*., 715 Hollingsworth Bldg., Los Angeles.†

**\*FRANK MASON**

Phys. and Surg.; M.D. Prepared in Edinburgh H. S. Died D 7, 1897, Taylorville, Ill.

**\*GRANT MITCHELL**

Dentist; M.D.; b. 1866. Attended N. Y. Univ. Med. Coll. Dent. practice, 32 yrs. Died O 1, 1918, at his home in Pittsburgh.

**JAMES M. MOSES**

Phys. and Surg.; M.D.; b. 1853. Prepared in Chicago H. S. Gen. Med. practice. *Address*, Big Sandy, Tenn.†

**HENRY A. MOUNT**

Phys. and Surg.; M.D.; b. 1863. Gen. Med. practice; formerly of West Allis, Wis. *Address*, Zayante, Calif.†

**THOMAS J. O'MALLEY**

Phys. and Surg.; M.D. Attended Rush Med. Coll., 1890-92. Gen. Med. practice. Commissioned in M. R. C., U. S. A. Mem., A. M. A. *Address*, Plaza Hotel, Chicago; *bus. add.*, 30 N. Michigan Ave., *do.*†

**PERCIVAL PEARCE**

Physician; M.D.; b. S 30, 1867; s. W. S. and Mary Grace (Copp) Pearce. Gen. Med. practice, Waukegan, Ill. Married Jessie A. Cooke, N 7, 1894. Children: W. S., b. N 9, 1895; Isabel B., b. Mr 23, 1898; Percival Jr., b. S 7, 1899; Margaret, b. Mr 23, 1906. *Address*, 505 Julien St., Waukegan, Ill.; *bus. add.*, 209 Washington St., *do.*

**LESLIE W. SCHWAB**

Phys. and Surg.; M.D.; b. My 3, 1866, Decatur, Ill.; s. Frederick (b. Mr 30, 1839, Bavaria, Ger.) and Amira (Culver) Schwab (b. Decatur, Ill.). Prepared in Pub. Schs. Ph.G., Philadelphia Coll. of Pharm., 1889. Married Myra C. Hunter, D 18, 1890, Decatur, Ill. *Address*, 4315 Grand Blvd., Chicago.

**\*ISAIAH B. SEAGLEY**

Physician; M.D.; b. 1863. Formerly of Scotland, S. Dak. Mem., A. M. A. Died My 7, 1910, Presho, S. Dak.

**\*J. H. SHINNICK**

**JOSEPH C. SPRINGER**

Phys. and Surg.; M.D.; b. Ap 27, 1867, Owensville, Ind.; s. Samuel and Rachel (Pike) Springer. Gen. Med. practice; Coroners Phys. Married Hat-

tie Frank, Chicago. Children: Rosalind, b. F 17, 1904; Leanore, b. N 25, 1908; Josephine, b. N 22, 1918; Natalie, b. Je 19, 1920. *Address*, 1454 E. 69th St., Chicago.

**ALBERT A. STARNER**

Phys. and Surg.; M.D.; b. 1870. Gen. Med. practice; formerly at Gallon, O. *Address*, Trumbull Bldg., Marion, O.†

**IRVING J. STRAUS**

Physician; M.D.; b. Baltimore, Md.; s. Joseph (b. 1834, Bavaria) and Caroline Straus (b. 1844, New York). Prepared in Johns Hopkins Univ. *Address*, Lakota Hotel, 30th St. and Michigan Ave., Chicago.

**HUBERT O. SUMPMMANN**

Phys. and Surg.; M.D.; b. 1864. M.D., Chicago Homeopathic Med. Coll., 1890. Gen. Med. practice. *Address*, Dubuque, Ia.†

**RICHARD HENRY SWEETMAN**

Surgeon; M.D.; b. 1866. Attended Coll. of Phys. and Surg., Keokuk, 1893-94. Surg., Menasha, Minn.; formerly of Green Bay, Wis. Mem., State Med. Soc. of Wis.; A. M. A. *Address*, Menasha, Minn.†

**WALTER T. SWINK**

Physician; M.D.; b. Ag 20, 1870, Medon, Tenn.; s. George W. and Elizabeth (Buchanan) Swink. Prepared in H. S. and Univ. of Tenn. A. K. K. Phys.; Assoc. Prof., Med. Dept., Univ. of Tenn. Maj., M. C., U. S. A., Ag 26, 1917-Ag 27, 1919. Mem., Baptist Church; Med. Soc. Married Bertha Mills, D 29, 1896, Milan, Tenn. *Address*, 1919 Madison Ave., Memphis, Tenn.; *bus. add.*, B. K. Commerce Bldg., *do.*

**WALLACE H. VOSBURGH**

Physician; M.D.; b. Ag 21, 1870, Madison, Wis.; s. G. W. and Marion Leach (Moche) Vosburgh. Prepared in Black Earth (Wis.) H. S.; Univ. of Wis. Gen. Med. practice, Denmark, Wis. Mem., A. F. A. M.; B. P. O. E.; Mod. Woodmen of Am. Married Mina Monk, 1913. *Address*, Denmark, Wis.

**JOEL HARVEY WALDRON**

Physician; M.D.; b. Je 1, 1871; s. Abraham and Mary E. (Harvey) Waldron. Phys., Lafayette, Ind. Married Z. Stewart; L. Lewis. Children: Lucile, b. 1895; Aileen, b. 1897. *Address*, 119 N. 6th St., Lafayette, Ind.

**JAMES P. WIDMEYER**

Phys. and Surg.; M.D.; b. 1868. Gen. Med. practice. Teachers Certificate, N. Dak., 1895. Mem., A. M. A. *Address*, Rolla, N. Dak.†

**FRANK M. WILMER**

Eye, Ear, Nose, and Throat Specialist; M.D.; b. 1871. *Address*, Winfield, Kan.†

**CHARLES ALLEN YATES**

Physician; M.D.; b. F 10, 1870, Goderich, Ont.; s. Stephen (b. Staffordshire, Eng.) and Mary (McCausland) Yates (b. Co. Tyrone, Ire.). Prepared in Goderich Collegiate Inst.; N. W. Univ., 1893-94. Ph.C., Ont. Coll. of Pharm., 1891. Located in Bangor, Wis., 1896-1904; Clark, S. Dak., 1904-10; Williams, Mont., 1910-16; Bangor, Wis., 1916—. M. C., U. S. A., Ag 1917-Ag 1918. Mem., Wis. State Med. Soc. Married Je 1900, Bangor, Wis.; Ja 1909, Clark, S. Dak.; Lottie Jeffers, Mr 10, 1920. Children: Mona, b. Mr 1901; Margaret, b. My 21, 1911; Allan, b. JI 10, 1912; Elinor, b. Mr 1914; Jeffers, b. JI 21, 1916. *Address*, Bangor, Wis.

## FRED CARL ZAPFFE

Phys. and Surg.; M.D.; b. Mr 16, 1873, Milwaukee; s. August and Babette (Weiss) Zapffe. Prepared in Milwaukee H. S. Nu Sigma Nu; Coll. of Med. Football Team. Asst. Prof., Pathol., Coll. of Med., 1894-96; served in various capacities until 1899; Prof., Histol., and Embryol., do., and

in Dent. Dept., do. until about 1910. Gen. Med. and Surg. practice, Chicago. Capt., M. C., U. S. A., World War. Auth.: Manual of Bacteriol., 1903. Mem., Assn. Am. Med. Colls., (Sec., 1903); A. M. A. (Exchange Ed., 1904). Married Anna Mae Stolba, O 21, 1896. Address, 3431 Lexington St., Chicago; 25 E. Washington St., do.

## CLASS OF 1897 (69 LIVING, 15 DEAD)

## FRANK STANTON ABY

Phys. and Surg.; M.D.; b. F 9, 1865, Galva Ill.; s. Alex (b. 1830, O.) and Maloina (Stanton) Aby (b. 1830, Rochester, N. Y.). Prepared in Galva H. S. B.S., Morris Normal Sch., 1883; Ph.B., State Univ. of Ia., 1889; M.S., do., 1890. Grad. work in med., Vienna, Paris and Berlin; Instr., Asst. Prof., and Prof., State Univ. of Ia., 1889-94. Married Alice Cadwell, 1890, Deer Park, Ill. Children: Gertrude, b. 1891; Stanton, b. 1905. Address, 5950 Neva Ave., Chicago.

## \*SAMUEL G. ADE

## \*HARRY L. ARNOLD

Specialist; M.D.; b. F 20, 1869, Chenoa, Ill.; s. William C. and Minerva (Huntoon) Arnold. Prepared in Girard (Kan.) H. S. and Park Coll., Parkville, Mo. Postgrad. work, Univs. of Vienna, London, and Ger. Phi Rho Sigma. Eye, Ear, Nose, and Throat Specialist, Omaha, Neb.; Instr., Ophthalmol., Creighton Med. Coll.; Visiting Ophthalmol., Creighton Univ. Hosp.; do., St. Josephs Hosp., Omaha. Married Emma Lorenzen, Je 1910. Died Ji 8, 1921, Omaha.

## JOHN A. ASCHER

Phys. and Surg.; M.D.; b. 1874. Attended N. W. Univ. Med. Sch., 3 yrs. Gen. Med. practice, Sparks, Neb.; Freeport, Ill. Mem., A. M. A. Address, 214 Stephenson St., Freeport, Ill.; bus. add., 71 Stephenson St., do.†

## JAY FRANK AUNER

Physician; M.D.; b. S 23, 1872, Des Moines, Ia.; s. John S. and Helen (Allen) Auner. Prepared in Shellrock (Ia.) Schs.; Rush Med. Coll., 1894-96. Nu Sigma Nu. Grad. work in Dermatol., Vanderbilt Skin Clinic, N. Y. Address, 3101 Grand Ave., Des Moines, Ia.; bus. add., 512-513 Hippee Bldg., do.

## JAMES HARVEY BANKS

Specialist; M.D.; b. 1860. M.D., Keokuk Med. Coll., 1892. Formerly located at Kankakee, Ill.; Specialist, Eye, Ear, Nose, and Throat Diseases. Address, Maple Park, Ill.†

## \*MILES E. BARNETT

Physician; M.D.; b. 1865. Formerly of Oshkosh, Wis. Died S 1912, Omro, Wis.

## PETER BASSOE

Physician; M.D.; b. My 18, 1874, Drammen, Norway; s. L. A. and Marie (Andersen) Bassoe. Prepared in Cathedral School, Christiania, Norway. Phi Rho Sigma. Specialist, Nervous and Mental Diseases. Contract Surg., Neuro-psychiatric bd., World War. Auth.: Various articles on Med. subjects. Married Miriam Gardner, N 30, 1907, Pasadena, Calif. Children: Lucy, b. Ag 8, 1908; Hans Christian, b. My 25, 1911; Elsc, b. Ji 23, 1912; Esther, b. F 16, 1914; Sylvia, b. N 24, 1916. Address, Evanston, Ill.; bus. add., 30 N. Mich., Ave., Chicago.

## ALFRED BEIN

Physician; M.D.; b. Ag 31, 1875, Chicago; s. Simon and Henriette (Schocken) Bein. Prepared in H. S. Mem., Chicago Med. Soc.; Ill. State Med. Soc.; A. M. A.; A. F. A. M. Married Annette Grossman, Ja 23, 1906, Chicago. Address, 2117 Caton St., Chicago; bus. add., 2014 North Ave., do.

## CHARLES L. BENNETT

M.D.; b. F 5, 1870, Springfield, Ill.; s. Charles (b. Ja 23, 1843, Elmira, N. Y.) and Ada (Fisher) Bennett (b. N 15, 1848, Winona, Minn.). Prepared in H. S. Phi Rho Sigma. M.D., Chicago Homeopathic Med. Coll., 1910. Grad. work, Chicago, New York, Philadelphia and Baltimore. Located in Chicago, 1890-95; Aguascalientes, Mex., 1895-1910; Attending staff, Los Angeles Co. Hosp., 1901-06; retired from med. work; ranching and pub. health and welfare work; in charge of housing of Mex. workmen at San Dimas, Calif., 1920. Auth.: Various papers on Digestion, Metabolism, and other Med. subjects. Mem., Am. Chem. Soc. Married Elsie Doerr, D 22, 1897, Fort Madison, Ia. Children: Dorothy Ada, b. N 17, 1898; Charles Doerr, b. F 9, 1901; Louise, b. N 6, 1904. Address, 607 S. Hill St., Los Angeles.

## NATHAN BIEGELEISEN

Phys. and Surg.; M.D.; b. 1866. M.D., Hahnemann Hosp. Coll., San Francisco, 1895. Gen. Med. practice. Address, 235 E. 7th St., New York City.†

## \*JOHN J. BRINCKERHOFF

(Uncle of Frank E., '13 M.D.; brother of G. E., '85 M.D., C. E., '85 M.D., and E. E., '08 M.D.) Phys. and Drug.; M.D.; b. 1870. Sec., Desplaines Valley Poultry Assoc. For many years a Phys. and Druggist at Minooka. Died Ap 4, 1916, Joliet.

## FRANK WILSON BRODRICK

Phys. and Surg.; M.D.; b. Ap 21, 1872, New Madison, O.; s. James Wilson and Cecealia (Biddle) Brodrick. Nu Sigma Nu. Grad. work in Vienna, Zurich, Berlin, Paris, London, New York, Philadelphia, Boston, Baltimore, and Chicago. Gen. Med. practice; Surg. to Mines, Smelters and Rys., Mex.; located in Tlalualilo, Mex.; 12 Pelikangasse IX, Vienna, Austria; Sterling, Ill. Special Research work on Nerve Regeneration and Yellow Fever. Capt., U. S. A., D 8, 1917-S 3, 1918; Maj., do., S 3, 1918-F 17, 1919; Lt. Col., F 17, 1919-discharge, Ag 22, 1919; overseas with the army of occupation, O 1918-Ag 1919; Commanding Off., Evacuation Hosp. 26, S 12, 1918; demobilization, Ag 22, 1919. Ill. State Councillor, M. R. C., U. S. A., 1921. Mem., Ill. State Med. Soc.; Co. Med. Soc.; Tri-State Med. Soc.; Am. Coll. Surg. (Active Fellow); A. M. A. (do.) Assn. Mil. Surg. (do.); Acad. Ophthalmol. and Oto-Laryngol. (do.). Married Marion Elizabeth Morrison, 1897. Child, Ralph Wilson, b. 1898. Address, Sterling, Ill.

## ALBERT E. BROWN

Phys. and Surg.; M.D.; b. 1863. Attended Rush Med. Coll., 1894-96. Gen. Med. practice. Mem., A. M. A. Address, Waukegan, Ill.†

HENRY D. BROWN  
(Brother of Albert E., '97, Ph.G.)

Phys. and Surg.; M.D.; b. F 20, 1873, Meaford, Ontario; s. Thomas Armstrong (b. 1835, Montreal, Can.) and Mary Blakeley (b. Madoc, Ontario). Prepared in Collegiate Inst., Brockville, Ontario. Detroit Med. Coll., Detroit, 1894-95; Rush Med. Coll., Chicago, 1895-96. Located in Detroit, Mich. 1897-98; Denver, Colo., 1899-1900; Calif., 1903; Puget Sound Dist., 1904; Seattle, Wash., 1907-15; Mt. Vernon, Wash., 1915—Asst. Surg., U. S. A., 1901-04; Home Service, World War. Mem., B. P. O. E.; A. F. A. M.; Skagit Co. Golf and Country Club; Mt. Vernon Cml. Club; Skagit Co. Med. Soc.; A. M. A.; Trustee, Wash. State Med. Soc. Married Ethel M. Lillyblade, Je 1899, Detroit, Mich. Address, 1530 S. 3rd St., Mt. Vernon, Wash.; bus. add., Hayton Bldg., do.

MONTROSE M. BROWN

Phys. and Surg.; M.D. A.B., Westminster Coll., 1893.†

ARTHUR PORTER BURROUGHS

Physician; M.D.; b. D 1, 1865, Galesburg, Mich.; s. Orrin Frank (b. Mr 14, 1827, Monroe Co. N. Y.) and Olive (Cash) Burroughs (b. N 14, 1831, Genesee Co., N. Y.). Prepared in Galesburg (Mich.) Union H. S.; Univ. of Mich. Located in Galesburg, Mich., Ap 30, 1897-S 1, 1907; Med. practice, Grand Rapids, do., S 1, 1907-S 1, 1908; Galesburg, do., 1908-11; Los Angeles, Ja 1911—Married Mary Lucina Starr, O 19, 1898, Plainwell, Mich. Child, Ardis Norine, b. Ag 27, 1899. Address, 1952 W. 48th St., Los Angeles; bus. add., 1954 W. 48th St., do.

CREED CALVIN CALBREATH

Phys. and Surg.; M.D.; b. L.L., 1893. Prepared in Valparaiso Norm. Sch. M.D., Keokuk Med. Coll., 1892. Gen. Med. practice; formerly located at Confidence, Ia.; Promise City, do. Address, Chariton, Ia.†

CHARLES WILLARD CARTER

(Husband of Mary Estelle Mann, '93, B.L. in L. & A.)

Phys. and Surg.; M.D.; B.L., 1893; M.L., 1894; b. Mr 27, 1868, Faribault, Minn.; s. Willard (b. Ap 2, 1833, Wilmington, Mass.) and Emily Jane (Whitlock) Carter (b. Jl 4, 1844, Muncie, Pa.). Prepared in Aledo H. S. Nu Sigma Nu; Phi Beta Kappa; Philomathean; Fellowship, Coll. of Literature, 1893-94; Class poet. Physician, Aledo, Ill., 1897-1908; do., Clinton, Ill., 1908—Capt., M. C., Ap 29, 1918-D 28, 1918. Mem., A. F. A. M.; Ill. State Med. Soc.; A. M. A. Married Mary Estelle Mann, (L. & A., '93) Ja 12, 1898, Geneva, Ill. Children: Charles Willard, b. F 8, 1899; Alice Landon, b. Ap 29, 1905; Dorothy, b. S 2, 1908. Address, Clinton, Ill.

JOHN H. CLANCEY

Physician; M.D.; b. Ap 22, 1865, Chicago; s. James and Catherine Clancey. Prepared in St. Ignatius Coll. Married 1897, Chicago. Address, Naperville, Ill.

JOSEPH STERLING COCHRAN

Phys. and Surg.; M.D.; b. 1873. Attended N. W. Univ. Med. Sch., 1894-95; Rush Med. Coll., 1895-96. Gen. Med. practice; Granger Block, San Diego, Calif.; later at Stockton, do. Address, 217 N. Tuxedo Ave., Stockton, Calif.; bus. add., Belding Bldg., do.†

J. F. CONNELL

Phys. and Surg.; M.D. Formerly at Alexian Bros. Hosp., Chicago.†

JOHN FRANKLIN DUFFERIN COOK

Physician; M.D.; b. O 18, 1872, Springfield, Ontario, Can.; s. William Rufus (b. Jl 12, 1849,

do.) and Mary Isabella (McArthur) Cook (b. F 14, 1850, do.). Prepared in H. S. Licentiate in Pharm., S. Dak. Board of Examiners. Gen. Med. practice, Clark, S. Dak., My-D 1897; do., Langford, S. Dak., 1897—; Marshall Co. Bd. of Health, 1900—; Co. Coroner, 1912—. Capt., M. C., U. S. A., O 25, 1918; Pres., Med. Advisory Bd., Selective Draft. Mem., Methodist Church; A. F. A. M.; A. M. A.; S. Dak. State Med. Soc.; Aberdeen Dist. Med. Soc.; S. Dak. Pharm. Assn.; Med. Veteran, World War; Am. Legion. Married Cary Marion Platt, O 19, 1898, Clark, S. Dak. Children: Kenneth Platt, b. Ag 29, 1899; John Marvin, b. S 18, 1906. Address, Langford, S. Dak.

LEMUEL S. COPLAN

Surgeon; M.D.; b. 1868. Mem., A. M. A. Address, Wellington, Kan.†

JOHN M. CULLEN

Phys. and Surg.; M.D. Roll of Honor, Coll. of Med., 1897. Gen. Med. practice. Address, 819 Independence Blvd., Chicago; bus. add., 1160 W. Taylor St., do.†

STANLEY B. DICKINSON

Physician; M.D.; b. Ap 16, 1871, Benton Harbor, Mich.; s. Joseph (b. F 2, 1836, St. Joseph, Mich.) and Hannah A. (Davis) Dickinson (b. D 7, 1843, Buffalo, N. Y.). Prepared in Benton Harbor, Mich., Prep Coll. Class Prophet. Clin. Instr., Diseases of Children, Coll. of Med., 1898-1901; Phys., Chicago, 1897-1901, Watertown, S. Dak., 1901-15; Portland, Ore., 1915—; Asst. med. dir. of Dak. Life Ins. Co., 1909-15; Coroner four yrs. and Co. Supt. of Health, Codington Co., S. Dak., 1911-12; City Health Off., Watertown, S. Dak., 1912; Post-grad. work, Chicago Polielinic, 1913. Mem., A. F. A. M.; High Priest, R. A. M., 1914; O. E. S.; Watertown District Med. Soc. (pres. 1910 and sec. 1913); K. of P., Lodge 17 (Chancellor Commander, 1904). Married, S 26, 1900, Chicago. Children: Robert S., b. Jl 21, 1903; Marian J., b. Ja 11, 1907. Address, 505 E. 50th St. N., Portland, Ore.; bus. add., 704 Selling Bldg., do.

\*RICHARD HASTINGS DILLON

M.D.; b. 1869. Mem., of the New Hampshire Med. Soc. At one time Med. Off. in the State Militia. Died in 1917, at his home, Manchester, N. H.

\*THOMAS B. DREW

M.D.; b. 1875. Located in Oswego, Ill. A. M. A. Died Ap 28, 1915, Augustana Hosp., Chicago.

GUY CUMMINGS DUFF

Physician; M.D.; b. F 19, 1855, Huntley, Ill.; s. Daniel (b. Je 5, 1818, Perthshire, Scotland) and Waity M. (Cummings) Duff (b. D 3, 1827, Truxton, N. Y.). Prepared in Elgin Acad. Married Alice E. Sিনnett, Ap 4, 1883, Huntley, Ill. Address, 4516 Malden St., Chicago.

FRANK DU VERNAY FANNING

Phys. and Surg.; M.D.; b. 1873. Prepared in Butler (Ind.) H. S. Attended Med. Dept., Univ. of Mich., 1892-95. Gen. Med. practice. Address, Butler, Ind.†

ELWOOD M. FARQUHAR

Physician; M.D.; b. Jl 27, 1868, West Browns-ville, Pa.; s. Thomas (b. 1840, do.) and Phoebe (Miller) Farquhar (b. 1842, O.). Prepared in Cornell Coll., Mt. Vernon, Ia., 1888-92. Miltonian Lit. Soc. Located in Early, Ia., 1897-1909; Bassett, Neb., 1910-15; Minatare, do., 1915—; Married, 1898, Early, Ia. Children: Ardis, b. 1900; Miriam, b. 1904. Address, Minatare, Neb.

## WILLIAM HAROLD FINN

Phys. and Surg.; M.D.; b. 1869. Attended N. W. Univ. Med. Sch., 1894-95; Rush Med. Coll., 1895-96. Formerly located at 6313 Champlain Ave., Chicago. Address, 3035 Indiana Ave., Chicago.†

## RIVERS C. FREDERICK

Phys. and Surg.; M.D.; b. 1874. Attended New Orleans Univ. Med. Coll., 1894-96. Address, 4120 Clara St., New Orleans, La.†

## LEWIS FRICK

Phys. and Surg.; M.D.; b. 1870. Formerly at Minneapolis; retired from practice. Married Flora C. Charlton. Address, Athens, Wis.

## SAMUEL L. FRIDUSS

Physician; M.D.; b. Ja 24, 1870, Rus.; s. Ethel Scherr. Prepared in S. Division H. S., Chicago. Gen. Med. practice. Clin. Instr., Diseases of the Chest, Coll. of Med., 1898-1900. Advisory Bd., K 3, World War. Mem., A. F. A. M., Mystic Star, Oriental Consistory, Medinah Temple. Married, Ja 29, 1900. Children: Edward M.; Mildred E.; Eugene U. Address, 1700 W. Garfield Blvd., Chicago; bus. add., 1809 W. 47th St., do.

## \*DARWIN SPENCER GAILEY

Phys. and Surg.; M.D.; b. 1876. Attended Med. Dept., Univ. of Mich., 1893-96. Gen. Med. practice, Ashland, Ill. Died O 20, 1918, Ashland, Ill.

## HENRY MARTYN HALL

Phys. and Surg.; M.D.; b. 1872. Prepared in Titusville H. S. Specialist, Ophthalmol. and Laryngol.; formerly at 243 Emerson St., Pittsburgh, Pa. Commissioned in M. R. C., U. S. A. Address, Adah, Pa.†

## E. MENDEL HAMILTON

Physician; M.D.; b. Ag 21, 1871, Fairmount, W. Va.; s. James Barns (b. Ag 3, 1845, Fairmount, W. Va.) and Mary Ellen (Connell) Hamilton (b. N. S. 1843, Wellsburg, W. Va.). Prepared in Fairmount (W. Va.) H. S.; Chicago College of Pharm., 1889-90. Postgraduate courses at N. Y. Polyclinic, N. Y. Post-Grad. School, and Philadelphia Polyclinic. Located at Cairo, W. Va., 1898-1902; Belington, do., 1903. Mem., Vol. Med. Serv. Corps; Presby. Church; A. F. A. M.; Oriental Consistory S. P. R. S., Chicago. Married Agnes Stewart, F 28, 1905, Belington, W. Va. Child, Mary Jean, b. JI 2, 1909. Address, Belington, W. Va.

## \*CHARLES E. HANSEL

M.D.; b. 1875. Pres., Bd. of Health, South Bend, Ind. Mem., Central Pediatric Soc. Died suddenly Ag 3, 1920, at the South Bend Country Club.

## EDWARD J. HOBBS

Physician; M.D.; b. JI 9, 1868, Sheridan, Ill.; s. Alired and Eugenie (Bernard) Hobbs. Prepared in Battle Creek Coll. Gen. Med. practice. Married Katherine Lindsay. Child, Lindsay Wendell, b. 1907. Address, Galesburg, Mich.

## THOMAS JERALD JACKSON

Phys. and Surg.; M.D.; b. F 20, 1862, Eng.; s. Joseph (b. N 20, 1830, Eng.) and Hannah (Brown) Jackman (b. S 16, 1832, do.). Prepared in Lagrange (Ind.) H. S.; Univ. of Mich., 1887-94. A. B., DePauw Univ., 1887; A. M., do., 1890. Scholarship; Fac. Prize Medal; Honor Roll; Class Historian. Grad. work, Clinics in Europe, 1904. Supt. of Schs. and Prin. of H. S., before studying Med. Gen. Med. practice, Chicago, 1897—. Auth.: Various articles in Med. and Professional Journals. Mem., Chicago Med. Soc.; Ill. State Med. Soc.; A. M. A.; Am. Acad. of Med.; Ind. Soc. of Chicago; Chicago Motor Club. Married Phoebe

Smith, Ap 9, 1889, Goshen, Ind. Child, Edith Alice, b. F 10, 1890. Address, 5329 Calumet Ave., Chicago; bus. add., 51st St. and Grand Blvd., do.

## TAYLOR RICE JACKSON

Physician; M.D.; b. F 21, 1870, Jennings Co., Ind.; s. John H. and Elizabeth (Grinstead) Jackson. Prepared in Oskaloosa (Ia.) H. S., 1889; Penn Coll., do., 1894. Phi Rho Sigma. Mem., A. F. A. M., Shrine; Presby. Church. Married Mary Agnes Robb, Ja 1897, Des Moines. Children: Bernice Louise, b. 1899. Address, Albia, Ia.

## N. LA DOIT JOHNSON

M.D.; b. Mr 1, 1869, Morrison, Ill.; s. Jennie Norton (Abira) Johnson. Phi Rho Sigma; Phi Delta. Gen. Med. practice, Chicago, until 8, 1919; Casper, Wyo., 1919—. Married Mabel Prutsman, Galesburg, Ill. Child, Donald, b. Ag 14, 1913. Address, Wyatt Hotel, Casper, Wyo.

## F. C. KANE

Phys. and Surg.; M.D. Formerly at Logansport, Ind.

## W. D. KINNEY

M.D. Address, 340 Masonic Temple, Davenport, Ia.

## JOHN CALVIN KLEPINGER

Phys. and Surg.; M.D.; b. F 21, 1870, Dayton, O.; s. William and Elizabeth (Bowser) Klepinger. Prepared in McPherson Coll., McPherson, Kan., and Mt. Morris Coll., Mt. Morris, Ill.; Located in Union, O.; Peoria; Herington, Kan.; Kansas City, Mo. Vol., M. R. C., U. S. A., World War. Mem., Christian Church; A. F. A. M. Married Mary Kuns, 1891, McPherson, Kan. Children: Dayton P., b. N 14, 1892; Myrl M., b. S 10, 1896, Loyd H., b. JI 16, 1909. Address, 4503 Eaton Ave., Rosdale, Kan.; bus. add., 2322 Summit St. and 1810 W. 45th St., Kansas City, Mo.

## WILHELM LERCHE

Surgeon; M.D. b. 1867. Attended Univ. of Christiania, 1888. Honor. Roll, Coll. of Med., 1897. Surg. practice, St. Paul. Mem., A. M. A.; Am. Coll. of Surgs.; Minn. Pathol. Soc. Address, 210 Lowry Arcade, St. Paul.†

## \*HENRY THEODORE LEWIS

M.D.; b. 1873. Gen. Med. practice in Wis.; Located in N. M., 4 yrs. Died in 1915, Alameda, N. M.

## \*WALTER S. LINCOLN

M.D.; b. 1864. Gen. Med. practice, Dodgeville, Wis.; Health Off., do. Mem., A. M. A. Died O 14, 1918, Dodgeville, Wis.

## ORLA WIRT LOFFER

Physician; M.D.; b. N 11, 1872; s. Christian (b. F 25, 1849, Piekaway Co., O.) and Teressa Alice (Jackson) Loffer (b. Shelby Co., O.). Prepared in Ada, O. Taught for 4 yrs.; Gen. Med. practice, Maplewood, O., 1897-1905; DeGraf, O., 1905—. Mem., Vol. M. C., U. S. A., O 14, 1918-D 18, 1918. Married Ossie I. Piper, Ag 14, 1895, Quincy, O. Children: Clarice Reva, b. N 22, 1896; Myron Holmes, b. N 10, 1901; Frances Alice, b. Je 14, 1907. Address, DeGraf, O.

## REYNOLDS J. MAPES

M.D.; b. S 11, 1873, New Castle, Pa. Prepared in Bucyrus, (O.) H. S., 1891. Located at Tonopah, Nev., 1911; Oatman, Ariz., 1919; Oakland, Calif. Mem., A. F. A. M.; B. P. O. E. Children: Daughter, b. 1916; Son, b. 1918. Address, 1097 Stanford Ave., Oakland, Calif.

## \*GEORGE ERNEST MAYHEW

Phys. and Surg.; M.D.; b. 1872. A.B., Wabash Coll., 1894. Formerly located in Red Bluff, Calif. Died J1 19, 1904, Colyear Springs, Calif.

## LORING C. MEEK

Physician; M.D.; b. My 5, 1871, Kosciusko Co., Ind.; s. James A. and Mary E. L. (Brown) Meek. Prepared in Silverlake (Ind.) H. S. Gen. Med. practice, Tiosa, Ind., 1897—. Mem., Fulton Co. Med. Soc.; 13th Dist. Med. Soc. of Ind.; Ind. State Med. Soc. Married Jessie L. Babcock, Ag 15, 1892. Children: Harold, b. Je 29, 1893; Dorothy, b. S 25, 1897; Mary Ruth, b. N 9, 1907. Address, Tiosa, Ind.

## ADOLPH G. MIZELL

Physician; M.D.; b. J1 12, 1871, Williamson Co., Ill.; s. William R. (b. 1840, Ky.) and Emma M. (Thompson) Mizell (b. 1843, Ill.). Prepared in Ewing Coll., Ewing, Ill., 1888-89. A.B., Shurtleff Coll., Upper Alton, Ill., 1894; A.M., do., 1897. Alpha Zeta; Logossian; Scholarship at Shurtleff Coll. and Univ. of Ill.; Chm. of Class Ex. Com., 1897. Physician, Shelbyville, Ill., 1898—. Mem., Ill. State Med. Soc.; Shelby Co. Med. Soc. Married Cora Conn, 1897, Shelbyville, Ill. Address, 2208 W. Main St., Shelbyville, Ill.; bus. add., 2008 Broadway, do.

## CHARLES C. MURPHY

Phys. and Surg.; M.D.; b. 1884. Attended Rush Med. Coll., 1891-96. Address, 632 31st St., Chicago, Ill.†

## \*JAMES G. NELLIS

Phys. and Surg.; M.D.; b. 1866. M.D., Hahnemann Hosp. Coll., San Francisco, 1888. Honor Roll, Coll. of Med., 1897. Gen. Med. practice; formerly located in Turlock, Calif.; later at Irvington, do. Deceased.

## \*JOHN D. NOVAK

Phys. and Surg.; M.D.; b. 1871. Univ. of Prague, Bohemia, 1892-96. Gen. Med. practice, Chicago, 1897—. Died Je 16, 1920, Chicago.

## NORMAN F. PEACOCK

M.D.; b. S 8, Oakville, Ont., Canada. Located in Darlington, Ind., 1898—. Mem., A. F. A. M.; Shrine. Married Nell K. Hunt, 1910. Address, Darlington, Ind.

## CLYDE DALE PENCE

Phys. and Ed.; M.D.; b. Je 21, 1868, Westville, O.; s. Wilson T. (b. D 13, 1835, Westville, O.) and Angeline (Steinberger) Pence (b. Je 4, 1841, do.). Prepared in Kan. State Agr. Coll., 1884-85 and Bus. Coll. Phi Rho Sigma. Clin. Instr., Diseases of the Chest, Coll. of Med., 1896-98; Clin. Instr., Surg., do., 1898-1900; Instr., Laryngol., Rhinol. and Otol., do., 1902-06. Dir. and V. P., West Side Hosp., Chicago; Mem. of Med. Staff, do.; Head Phys., S. W. Tuberculosis Dispensary, 1908-17; Editor of *Ill. Med. Jour.*, 1912-19. Mem. of Tuberculosis Bd., U. S. A., 1917. Married Myra A. Trempe, S 14, 1897, Sault Ste Marie, Mich. Child, Marjorie, b. Ag 20, 1898 (died O 19, 1900). Address, 1810 S. Homan Ave., Chicago; bus. add., 3338 Ogden Ave., do.

## ELEY E. PERISHO

Physician; M.D.; b. S 30, 1874, Yale, Ill.; s. P. D. (b. Yale, Ill.) and Mary (McFadden) Perisho (b. Ky.). Ph.G., Valparaiso Univ., 1895. Mem. of Selective Med. Examining Bd. for draft; Vol. Med. Serv. Corps. Married Jennie A. McKinney, Je 25, 1899 (died J1 17, 1919). Children: Gordon M., b. 1907; Ruth, b. 1912; Wyllys, b. 1916. Address, 221 Main St., Streator, Ill.

## WILLIAM A. PETERSON

Physician; M.D.; b. F 23, 1867, Sweden; s. Carl (b. Ap 19, 1819, Sweden) and Anna Marie (Pearson) Peterson (b. My 2, 1831, do.). Prepared in Ia. State Coll., 1881-87, Augustana Coll., 1892 and Univ. of Ia., 1894-95. B.S., Ia State Coll., 1887. Literary and Scientific societies. Teacher, Ia. (Holder of State Certif.); now located in Chicago. Married Anna E. Cronk, Je 1, 1899. Children: Raymond E.; Cecile J. Address, 5053 Winthrop Ave., Chicago; bus. add., 30 N. LaSalle St., do.

## WILLIAM CURTIS PROUGH

Phys. and Surg.; M.D.; b. 1871. Attended N. W. Univ. Med. Sch., 1894-96. Address, Goshen, Ind.†

## DANIEL S. RICE

Phys. and Surg.; M.D.; b. 1863. Attended Rush Med. Coll., 1894-96. Formerly at De Pere, Wis.; Surg. practice, Stevens Point, do. Address, Stevens Point, Wis.†

## RODOLPH H. RICE

Oculist and Aurist; M.D.; F 8, 1869; s. John and Maria (O'Mara) Rice. Prepared in Wis. State Normal Sch., Oshkosh, Wis. World War, 8 mos. Address, 909 Grand Ave., Milwaukee; bus. add., 114 Grand Ave., do.

## WILLIAM SYLVESTER ROYCE

Phys. and Surg.; M.D.; b. 1862. Clin. Instr., Surg., Coll. of Med., 1896-98; Gen. Med. practice, Chicago. Mem., A. M. A. Address, 3240 Lexington St., Chicago; bus. add., 2359 S. Kedzie Ave., do.†

## CHARLES EDWARD SAYRE

Surgeon; M.D.; b. Mr 8, 1862, Madison, N. J.; s. George Edward and Ruth W. (Nicholas) Sayre. Prepared in Dist. Sch. Gen. Surg. practice. Mem., 2nd Presby. Church; Hamilton Club. Married, Ap 30, 1889. Child, Charles, b. Ja 3, 1891. Address, 6438 Drexel Ave., Chicago; bus. add., Rm 1409, 29 E. Madison St., do.

## FRANK S. SCHINDLER

Phys. and Surg.; M.D.; b. D 18, 1875, Menasha, Wis.; s. Andrew and Catherine (Hawley) Schindler. Med. examiner, Local Bd. 42, Chicago, World War. Married Margaret Derrig, Je 22, 1904, Chicago. Children: Katherine, b. Mr 28, 1905; John A., b. F 25, 1905; Andrew L., b. My 30, 1913; Wm. Arthur, b. Mr 8, 1915. Address, 1306 MacAlester Place, Chicago; bus. add., 616 Blue Island Ave., do.

## FREDERICK ALOIS SEDLACEK

Physician; M.D.; b. S 26, 1865, Bohemia; s. Rudolph (b. F 17, 1834, Czechoslovak Republic, Bohemia) and Caroline Anna (Hucalovsky) Sedlacek (b. Ap 20, 1844, do.). Prepared in Prague, Bohemia; Univ. of Prague, 1885-88; Univ. of Vienna, 1891-93. Phys., Tyndall, S. Dak., 1897-1908; Asst. to Dr. Charles C. Allison, Surg., St. Joseph's Hosp., Omaha, Neb., 1908-14; Phys., Omaha, Neb., 1908—. Mem. of Neb. State Prison Bd., 1914-19. Capt., Med. branch of Red Cross in Vladivostok, Siberia, Prague, Bohemia and Europe, 1919. Mem., Eighth District S. Dak. Med. Soc.; S. Dak. State Med. Soc. Married Anna Sedlacek, Ap 24, 1897, Chicago. Child, Zdenka Adolphine, b. Ja 19, 1903. Address, 2509 S. 11th St., Omaha, Neb.; bus. add., 1270 S. 13th St., do.

## \*EDMUND ALFRED SIZER

Physician; M.D.; b. Ja 31, 1871, Kankakee, Ill.; s. Edmund A. and Catherine (Senclair) Sizer. Prepared in Kankakee H. S. Gen. Med. practice. Married Agnes Clarke, Je 26, 1900, Bellingham, Wash. Children: Alice Catherine, b. S 16, 1906, Edmund Alfred Jr., b. S 9, 1909; Rodene, b. F 2; 1916. Died N 16, 1921, Cosmopolis, Wash.

## RODNEY D. SMITH

(Brother of Thurston Smith, '99)

Phys. and Surg.; M.D.; b. Ja 3, 1869, Bloomington, Ind.; s. Addison C. (b. Mr 11, 1827, do.) and Everella (Hardesty) Smith (b. Ap 16, 1831, do.). Prepared in Prep. Sch., Bloomington Ind. A.B., Eureka Coll., Eureka, Ill., 1891. Organizer, with A. G. Mizell, of the P. & S. *Plexus*, 1895. Editor-in-Chief and joint publisher, do., 1895-97. Located in Bloomington, Ind., Contract Surg., U. S. Army, Je 15, 1900-O 31, 1901; do., My 15, 1902-Jl 7, 1908; 1st Lt., M. R. C., U. S. A., Jl 7, 1908-F 16, 1909; Capt., do., My 23, 1918-Ja 14, 1919; Maj., do., My 16, 1919. Married Maude Tyler, O 14, 1897, Taylorville, Ill. Children: John Tyler, b. Ag 3, 1910; Robert Chase, b. Ja 22, 1913. *Address*, Bloomington, Ind.

## HARRY JOHN STEWART

(Brother of Wellington T., '93)

Physician; M.D.; b. N 22, 1874, Harrison, Ont.; s. William J. (b. Burford, Ont.) and Mary R. Stewart (b. Harley, Ont.). Prepared in Allegan (Mich.) H. S.; Jenner Med. Coll., 1893-95. Grad. work in Europe, 11 months. Located in Chicago and Oak Park. Mem., 1st Congr. Church; Chicago Med. Soc.; A. M. A.; Assn. Am. Ry. Surgs.; Ill. State Med. Soc.; Am. Coll. Surgs.; A. F. A. M.; Shrine; Oak Park Social Club; Oak Park Country Club. Married Ethel Blanche Stewart, Mr 1905, Chicago. Children: Jack Weaver, b. Ag 24, 1908 (died O 21, 1910) and Jane, b. N 26, 1915. *Address*, 801 N. Oak Park Ave., Oak Park, Ill.; *bus. add.*, 801 South Blvd., do.

## GEORGE OSCAR SWITZER

M.D.; b. Mr 8, 1854; s. George H. and Mary J. (Wallford) Switzer. M.D., Bennett Med. Coll., 1881. Mem., A. F. A. M.; I. O. O. F.; A. M. A. Married Anna B. Jensen, Ap 18, 1900, Ludington, Mich. Children: L. W., b. Ja 29, 1901; Lois O., b. Mr 27, 1903. *Address*, 127 N. James St., Ludington, Mich.

## RALPH C. TAYLOR

Physician; M.D.; b. N 12, 1869, Milburn, Ill.; s. D. B. and Josephine (Dodge) Taylor. Prepared in Jennings Sem., Aurora, Ill., and Hillsdale Coll., Hillsdale, Mich. Married Irene S. Stewart, My 23, 1900. Children: Glenn, b. 1904; Merrill, b. 1908. *Address*, Lily Lake, Ill.

## THEODORE THORDARSON

Physician; M.D. Gen. Med. practice, Minnetonka, Minn. Mem., A. M. A. *Address*, Minnetonka, Minn.

## CLARENCE L. TREADWELL

Phys. and Surg.; M.D.; b. 1872. Prepared in Grand Rapids (Mich.) H. S. Clin. Instr., Nervous Diseases, Coll. of Med., 1898-99. Gen. Med. practice, Kilbourn, Wis.; later at Faith, S. Dak. Mem., State Med. Soc. of Wis. *Address*, Faith, S. Dak.†

## \*CLARE W. VIRTUE

Phys. and Surg.; M.D.; b. 1870. A.B., Alleghany Coll., 1894. Located in Akron, O., 1898-1900. Died S 28, 1900, Akron, O.

## HENRY WAHLE

Phys. and Surg.; M.D.; b. 1869. At one time located in West Bend, Wis.; later at Marshfield, do.; Reno, Nev. *Address*, 2216 24th Ave., Oakland, Calif.†

## EDMUND A. WALSH

Phys. and Surg.; M.D.; b. 1874. Prepared in Ft. Madison (Ia.) H. S. Gen. Med. practice, Springfield, Ill. *Address*, 103½ S. 5th St., Springfield, Ill.†

## JOHN S. WEAVER

Physician; M.D.; b. Ag 18, 1872; s. Joseph L. (O 16, 1824, Fulton Co., N. Y.) and Nancy J. (Weller) Weaver (b. N. Y.). Prepared in Leavenworth (Kan.) H. S.; Univ. of Kan., Univ. of Mich., and Columbia Univ., New York. Phi Gamma Delta. Located in Leavenworth, Kan., 1897-1902; Kansas City, Mo., 1902—. 1st Lt., M. C.; Spanish-Am. War; Capt., do., World War; served in base Hosps. at Camp Travis, Tex. and Ft. Sam Houston, do.; overseas serv., Eye, Ear and Nose and Throat ward of Evacuation Hosp. 17, Vladivostok, Siberia, N 4, 1918-Ap 1, 1919. A. M. A.; Mo. State Med. Soc.; Jackson Co. Med. Soc.; Kansas Eye, Ear, Nose and Throat Soc. Married Madge Schaum, N 14, 1906, Leavenworth, Kan. *Address*, 904 East 43rd St., Kansas City, Mo.; *bus. add.*, 1311 Rialto Bldg., do.

## \*WILLIAM HARRISON WELLS

Phys. and Surg.; M.D.; b. 1861. Located in Paris, Ill.; Monmouth, do.; later in Stronghurst, do. Mem., A. M. A. Died O 5, 1918, Galesburg Hosp., Galesburg, Ill.

## ROSCOE A. WHIFFEN

M.D.; b. My 19, 1872, Broadhead, Wis.; s. Isaac A. and Josephine (Robins) Whiffen. Prepared in Janesville (Wis.) H. S., 1891. Formerly located in Briggsville, Wis. Mem., Friendship lodge, 210, A. F. A. M.; M. E. Church. Capt., M. C., U. S. A., Ag 1, 1918-F 1, 1919. Married Sophia J. Muehleisen, Je 28, 1899. Children: Josephine L., b. Je 3, 1904; Alice E., b. N 20, 1905; Robert A., b. My 3, 1914. *Address*, 155 S 8th St., San Jose, Calif.; *bus. add.*, 607 Garden City Bank Bldg., do.

## WALTER W. WILLIAMS

Phys. and Surg.; M.D. M.D., N. Y. Univ. Med. Coll., 1893.

## WILLIAM EDGAR WRAY

Phys. and Surg.; M.D.; b. Je 14, 1874; s. James G. (b. My 17, 1846) and Helen Jane Wray (b. Je 17, 1848). Prepared in Janesville (Wis.) H. S. Grad. Intern, Augustana Hosp., Chicago, 1912-13. Located in Tomahawk, Wis., 1901-10; Campbell, Minn., 1912—. Hosp. Steward, U. S. Army, 1898, Spanish-Am. War. Capt., and Maj., M. C., U. S. A., O 1917-Mr 1919. Mem., Wis. State Med. Soc.; Park Region Med. Soc.; Minn. State Med. Soc.; A. M. A. Married, Je 25, 1901, Betlehem, Pa. Children: Dorothy Maria, b. O 24, 1913; William Edgar, b. My 5, 1915. *Address*, Campbell, Minn.

## HENRY JACOB YOIST

Phys. and Surg.; M.D.; b. 1873. Attended New Orleans Sch. of Med., 2 yrs. Grad. of Straight Univ., New Orleans, La., 1894. Located at New-roads, La.; later Phys., Alexandria, do. *Address*, 619 Lee St., Alexandria, La.†

## CLASS OF 1898 (91 LIVING, 15 DEAD)

## VICTOR V. BACON

Phys. and Surg.; M.D.; b. 1862. M.D., Chicago Homeopathic Med. Coll., 1887. Formerly at 752 Jackson Blvd., Chicago; Gen. Med. practice, Spokane; Phys., Emergency Hosp., *do.* Address, 1221 Monroe St., Spokane.†

## HENRY LESTER BAKER

Phys. and Surg.; M.D.; b. F 12, 1870; s. Ferdinand and Julia (Fitzsimmons) Baker. Prepared in Minn. Pub. Schs. Instr., Surg., Coll. of Med., 1916-20; Assoc., *do.*, 1920; Mem., Staff of Univ. Hosp., 1915—; Med. Examiner, Exemption Bd., 31, World War; M. R. C. U. S. A.; Pres., Coll. of Med. Alumni Assn., 1919. Married Theresa Macaulay, 1895, Chicago. Children: Eugene Lester, b. Ja 31, 1897; Henry Francis, b. Je 1, 1911. Address, 3860 Lexington St., Chicago.

## WALTER S. BEBB

Physician; M.D.; b. D 15, 1874, Ill.; s. John S. (b. 1833, O.) and Anna E. Bebb (b. 1839, Mass.). Prepared in Rockford H. S. Located in Downers Grove, Ill. Capt., M. C., U. S. A., S 1917-F 1919. Parent-Teachers Assn., Downers Grove, (Pres., 1919-20). Married, 1902, Chicago. Children: Hubert Clarence, b. 1904; Douglas Edmund, b. 1907. Address, Downers Grove, Ill.

WILLIAM BELITZ  
(Brother of Alfred, '95)

Physician; M.D.; b. N 17, 1863, Kiel, Wis.; s. Henry F. (b. Brandenburg, Ger.) and Helene (Schlichting) Belitz (b. Oldenburg, Ger.). Faculty medal, 1897. Phys., Cochrane, Wis., 1898. Married Magdalena Margeret Klavitter, Ap 6, 1916, Winona, Minn. Child, Elizabeth Rachel, b. Ja 28, 1918. Address, Cochrane, Wis.

## JAMES M. BEVERIDGE

Physician; M.D.; b. N 23, 1867, Somonauk, Ill.; s. John C. (b. F 3, 1826, Greenwich, N. Y.) and Mary A. (McCleery) Beveridge (b. Ja 22, 1841, Galt, Ont. Can.). Prepared in Washington Acad., Washington, Ia.; A.B., Monmouth Coll., Monmouth, Ill., 1893. Intern, Chicago Baptist Hosp., Je, 1898-Je, 1899; Phys., Buchingham, Ill., Je, 1899-Apr, 1906; *do.*, Oregon, Ill., 1906—. Mem. of Local Exemption Bd. for Ogle Co. during World War. Auth: Survival of Superstition as found in the Practice of Medicine, *Ill. Med. Jour.*, Vol. XXXI, 1917. Mem., Ogle Co. Med. Soc., 1907-10; Ill. State Med. Soc.; A. M. A.; Tri-State Med. Soc.; Med. Veterans of World War. Married Mary Hayes, D 28, 1899, Sheridan, Ill. Children: Ralph H., b. Ja 11, 1904; Helen M., b. Ja 10, 1907. Address, Oregon, Ill.

## M. ARISTA BINGLEY

Phys. and Surg.; M.D.; b. 1853. Attended Univ. of Kan. Med. Dept., 1888-89; Ill. Med. Coll., Summer, 1896. Formerly located in Dallas, Tex. Mem., A. M. A. Address, 804 Milwaukee Ave., Chicago; *bus. add.*, 1111 W. Chicago Ave., Chicago.†

## \*DAVID A. T. BJORKMAN

Phys. and Surg.; M.D.; b. 1873. Prepared in Swedish Gymnasium Sch.; Milwaukee Med. Coll., 1894-96. Formerly located in Racine, Wis., later in Evanston, Ill. Died O 14, 1903, at the Goeckner Sanitarium, Colorado Springs, Colo.

## \*FREDERICK HAMILTON BLAYNEY

Physician; M.D.; b. Ja 3, 1869, Kingston, O.; s. Henry G. and Caroline (Todd) Blayney. B.A., Washington and Jefferson Coll., Washington, Pa. Phi Beta Kappa; Nu Sigma Nu; Capt., Football Team; Honors in Greek. Formerly at 5947 W. Erie St., Chicago; Instr., Surg., Coll. of Med.; 1902-08; Maj., M. C., Ill. Nat. Guard, 15 yrs.; Capt. M. C., U. S. A., World War; with the A. E. F. 3 yrs. Mem., A. M. A.; Assn. Mil.-Surgs.;

A. F. A. M.; K. P.; Presby. Church. Married Grace Beymer, Je 29, 1904, Corning, Ia. Children: Elizabeth, b. 1906; Frederick, b. 1909. Died Mr 4, 1921 at the Walter Reed Hosp., Washington, D. C.

## \*DARWIN E. BROWN

Phys. and Surg.; M.D.; b. 1870. Prepared in Milton Coll., Milton, Wis. Gen. Med. practice; formerly at 708 Thornburg St., Laramie, Wyo. Mem., A. M. A. Died N 28, 1911, Laramie, Wyo.

## WILLIAM FLOCKTON BROWNELL

Physician; M.D.; b. Ag 2, 1874; s. William (b. 1832, London, Eng.) and Anna (Clark) Brownell (b. 1842, *do.*). Prepared in Waukon (Ia.) H. S.; Ames Agr. Coll., Ames, Ia. Bachelors Club. Located in New London, Wis., 1898-1910; Chicago, 1910-13; Ft. Collins, Colo., 1914-20. Capt., M. C., U. S. A., 1918. Mem., Presby. Church, Co. Med. Soc., (Pres., 1919); State Med. Soc., Credential Com., 1919-20, Married Lula R., Raymond, D 9, 1904, New London, Wis. Child, Miriam Louise, b. F 8, 1907. Address, 1100 W. Oak St., Ft. Collins, Colo.; *bus. add.*, 202 Colo. Bldg., *do.*

## JACOB BURSMAN

Phys. and Surg.; M.D.; b. 1874. A.B., State Univ. of Ia. Attended State Univ. of Ia., Coll. of Med., 1895-97. Eye, Ear, Nose and Throat Specialist, Muskegon, Mich.; at one time located in Fessenden, N. Dak. Address, 59 Western Ave., Muskegon, Mich.†

## J. BAPTIST BUTTS

Engineer; M.D.; b. S 18, 1850, Rensselaer Co., N. Y.; s. Anson and Anna M. (Stadler) Butts. Prepared in N. Y. Univ. and Trinity Med. Coll., Toronto, Ont., Can. Mem., I. O. O. F.; K. P. Married Christine Olson, F 29, 1904. Child; Anna Leonora, b. JI 19, 1905. Address, 6227 N. Nordica Ave., Chicago.

## EMERY MARCUS BYERS

M.D.; b. Ap 16, 1872; s. John Marion (b. S 14, 1850, Pa.) and Kate Elizabeth (Irish) Byers (b. Je 6, 1853, Can.). Prepared in Genoa H. S. Class Off., 1898. Located in Belvidere, Buda, and Genoa, Ill. Mem., De Kalb Co. Med. Soc.; Ill. State Med. Soc.; A. M. A. Married Marilla Jane Shannon, JI 3, 1892, Belvidere, Ill. Children: Hazel Fern, b. Je 19, 1894 (died D 18, 1894); Elvira Glen, b. My 26, 1896; Floyd Marion, b. Ja 11, 1900; Leslie C., b. Ja 25, 1902. Address, Genoa, Ill.

## \*LEO LOUIS CAHILL

Phys. and Surg.; M.D.; b. 1872. Attended Univ. of Mich. Med. Sch., 1894-97. At one time located in Mendon, Mich.; Gen. Med. practice, Springer, N. M. Deceased.

## BERT MATHER CARR

Phys. and Surg.; M.D.; b. 1870. Prepared in Albion Coll.; Univ. of Mich. Med. Sch., 1893-97. Retired from practice. Address, Cedar Springs, Mich.†

## AMOS FOSTER CONARD

Phys. and Surg.; M.D. Prepared in Monticello H. S.†

## FRANK HOWARD CONNER

Physician; M.D.; b. F 14, 1866, Oskaloosa, Ia.; s. John Milton (b. O.) and Edith (Stanley) Conner (b. *do.*). B.S., Penn. Coll., Oskaloosa, Ia., 1894. Scholarship to Coll. of Med., 1895. Grad. work, Harvard Univ., 1916. Phys., Nevada, Ia., 1898—. Mem. of Examining Bd. for recruits during World War. Mem., Nevada Twentieth Century Club, 1900—. Married Jane Dutton, 1903, Cortland, N.Y. Child, John Dutton, b. Je 1909. Address, Nevada, Ia.



## GEORGE E. COON

Physician; M.D.; b. Ap 20, 1870, Milton, Wis.; s. George N. (b. Mr 28, 1815, New York) and Melissa E. (Clark) Coon (b. Jl 4, 1838, do.). Prepared in Milton (Wis.) H. S.; Milton Coll., do., 1888-1893. Philomathean, Rockdale, Wis., 1898-1900; Milton, do., 1900—; Health Officer, 1902—; Trustee, Milton Coll., 1916—; do., S. D. B. Church, 1910—. Married Nettie Crandall, S 18, 1895, Milton Wis. Children: George Wayland b. My 1, 1898; Vera E. b. Ja 23, 1900. Address, Milton Junction, Wis.

## JOHN FRANCIS CORBIN

Phys. and Surg.; M.D.; b. D 25, 1869; Knox Co., Ill.; s. Edwin A. (b. Ap 29, 1845, Knox Co., Ill.) and Lucinda (Beatty) Corbin (b. Mo.). Prepared in Knoxville H. S.; B.S., Knox Coll., Galesburg, Ill.; M.S., do. Phys., Galesburg, Ill., 1898—. Mem., Y. M. C. A.; Soangaheta Club; City Club; Galesburg Med. Soc.; Ill. State Med. Soc.; A. M. A. Married Marian Corbin, O 11, 1903. Child, Maxine Frances, b. Jl 17, 1905. Address, 135 W. Tompkins, Galesburg, Ill.; bus. add., 216 Holmes Bldg., do.

## ALFRED CARENO CROFTON

Physician; M.D.; b. Ap 11, 1871, New York. Prepared in Ger. and French Schs. Asst. Prof., Clin. Diagnosis, Coll. of Med., 1897-98; City Bacteriologist and Phys., Pasadena, Cal., 1898-1900; Woodward Fellow, Physiolog. Chem., Univ. of Pa., Philadelphia, 1900-02; Phys., Chicago, 1901—; Prof., Med., Post-Grad. Sch., Chicago; Patholog. to St. Lukes Hosp., do.; Phys. in Chief to St. Mark's Hosp., do.; Phys. to St. Elizabeth's Hosp., do.; Gen. Staff of Michael Reese Hosp., do. Auth.: Clin. Urology, A Treatise on the Urinary Aspect of Disease, 1907; Clinical Therapeutics, A Handbook on the Special Treatment of Internal Disease, 1912; Contributed articles on Urine and organotherapy; Wood's Reference Handbook of the Med. Scs.; Von Noorden Series (Clinical Treatises on the Pathology and Therapy of Disorders of Metabolism and Nutrition; Nothnagel's Encyclopaedia of Practical Med.; Ueber eine chemische Methode Hypernephrome (Nebennieren-Tumoren) der Niere von anderen Nieren-geschwulsten zu untersuchen, *Virchow's Archiv fur path. Anatomie*, Vol. 169, 1902; Vorlaufige Mitteilung uber das diastatische Ferment der Nebennieren, *Archiv fur Physiologie*, Vol. 90, 1902; Zur Kenntnis des intermediaren Kreislaufs der Gallensauren, do.; Zur Kenntnis der Harnsaure-Umwandlung im Tier-und Menschen-korper, do., Vol. 121, 1908; Ueber die Rolle des Dünndarmes bei der Glykogen Bildung, do., Vol. 126, 1908; Simplified Methods of Blood Examination, their Practical Applicability to Gen. Diagnosis, *Jour. A. M. A.*, Vol. XXXII, 1899; Uric Acid Theories; a Critical Review with Some Original Investigations, do. and *Brit. Phys.*, London, Vol. 1, 1900; The Role of the Alloxuric Bases in the Production of the Cardio-Vascular Changes of Nephritis, *Am. Jour. Med. Sc.*, Philadelphia, Vol. CXX, 1900; Arthritis and Tuberculosis, *Jour. Tbc.*, Asheville, Vol. 11, do.; Iodine Used Hypodermically in the Treatment of Pulmonary Tuberculosis, *Jour. A. M. A.*, Vol. XXXV, do.; The Oxygen Treatment of So-Called Uric Acid Lesions, *Internat. Med. Mag.*, N. Y., Vol. X, 1901; Some Experiments on the Intermediary Circulation of the Bile Acids; A Contribution to our Knowledge of Icterus, *Am. Jour. Med. Sc.*, Philadelphia, Vol. CXXIII, 1902; other articles in the *Philadelphia Med. Jour.*, *Translations of Philadelphia Pathol. Soc.*, *Detroit Med.*, *N. Y. Med. Record*, *Translations of Chicago Path. Soc.*, *Ill. Med. Jour.*, *Med. Fortnightly*, *Therap. Gaz.*, *Cleveland Med. Jour.*, *N. Y. Archives of Diagnosis*, *N. Y. Med. Jour.*, *Lancet Clinic. Surg. Gynecol. and Obstetrics* and *Interstate Med. Jour.* Mem., A. M. A.; Ill. State Med. Soc.; Chicago Med. Soc.; Chicago Soc. of Internal Med.; Phys. Club; Chicago Neurolog. Soc.; Chicago Patholog. Spc.; Ger. Med. Soc.; Miss.

Valley Med. Soc. Married Elizabeth Pallister Hubbard, F 9, 1900, Pasadena, Cal. Children: Elizabeth Greer, b. D 18, 1902; Arine Hubbard, b. Ag 9, 1905. Address, 1440 N. Dearborn St., Chicago; bus. add., 25 E. Washington St., do.

## IRA HUGH DILLON

Physician; M.D.; b. S 15, 1873, Unionville, Mo.; s. Elbert S. and Eliza J. (Wyckoff) Dillon. Gen. Med. practice, Auburn, Neb., 1898-1917; Health Commissioner, State of Neb., O 1, 1919—. Capt., M. C., U. S. A., Ag 1917-Apr 1918; Maj., Ap 1918-19. Married Annie M. Lynch, Je 6, 1896. Children: Elma, b. 1898; Mary, b. 1911. Address, 3650 X St., Lincoln, Neb.; bus. add., Room 406 State Capitol, do.

## ALOYSIUS N. J. DOLAN

Physician; M.D.; b. D 6, 1871, Morris, Ill.; s. James and Julia (Fitzsimmons) Dolan. A. B. St. Marys, Kan., 1893; A.M., St. Ignatius, Chicago, 1895. Gen. Med. practice, Chicago, 1898-1912; Great Falls, Mont., 1912—. Capt., M. C., U. S. A., Je-D 1918. Married Georgiana Sexton, O 10, 1900, Chicago. Child, Marie Julia, b. D 29, 1901. Address, Room 80, Stanton Bank Bldg., Great Falls, Mont.

## WILLIAM TURPIN DOWDALL

Phys. and Surg.; M.D.; b. Ag 18, 1872, Peoria; s. William T. and Delle (Mason) Dowdall. Prepared in Wabash Coll. D.P., Chicago Sch. of Psychology, Beta Theta Pi. Phys. and Surg., Illinois Central R. R. Capt., M. C., U. S. A., Mr 1918-S 1919; Maj., M. R. C. Mem., Presby. Church; A. F. A. M.; I. O. O. F. Address, Ill. Central Hosp., Paducah, Ky.

## ROBERT EMMERSON

Phys. and Surg.; M.D.; b. 1863. Prepared in Ealing Deanery, Middle Class Collegiate Sch., Middlesex, Eng.; Jenner Med. Coll., 1894-97. Formerly of Los Angeles.†

## FRANCIS SEBASTIAN FEENEY

Phys. and Surg.; M.D.; b. 1875. Attended N. W. Univ. Med. Sch., 1894-97. Gen. Med. practice; formerly of Rochester, Minn. Address, New Hampton, Ia.†

## BARTHOLOMEW F. FLANAGAN

Surgeon; M.D.; b. Jl 17, 1870, Richmond, Ind.; s. Patrick and Margaret (Duggan) Flanagan. Local Surg., Ill Central R. R. Capt., M. C., M. R. C. U. S. A., World War. Married Kathryn O'Connor, S 10, 1902, Springfield, Ill. Address, 436 E. 49th St., Chicago; bus. add., 6253 Dorchester Ave., do.

## GEOFFREY JOSEPH FLEMING

M.D.; b. Je 1, 1873, Chicago; s. James and Alice (Sheridan) Fleming. Prepared in St. Mary's Coll., Kan. Instr., Med., Coll. of Med., 1898-1900. Married Harriett L. Sonn, Jl 23, 1902 Chicago. Child, Frances, b. Ag 18, 1905. Address, 612 N. Euclid Ave., Ontario, Calif.; bus. add., Calif., Theater Bldg., do.

## MARCUS SAMUEL FLETCHER

(Uncle of Charles Harrison Fletcher, '13, L.L.B. and Cassius Fletcher, '14, B.S. in C.E.)

Physician; M.D.; B.S., 1899; b. F 17, 1869, Ridgefarm, Ill.; s. Henry (b. O 28, 1839, do.) and Mahala Fletcher (b. O 15, 1842, Georgetown, Ill.). Prepared in Ridgefarm H. S. and Univ. of Pa. Philomatean Lit. Soc.; John Amburst Surg. Soc.; Phi Rho Sigma; Football Team. Located in Ridgefarm, Ill., 1898-1902; Danville, do., 1902-05; Georgetown, 1905—. Vermilion Co. Health Off., 1902-04. 1st Lt., M. O. R. C., U. S. A., Jl 26, 1917-Ja 5, 1918. Mem., Vermilion Co. Med. Soc., 1909; Ill. State Med. Soc., 1902; St. Med. Assn.; A. M. A.; Friend's Church. Married Jessie Baum

Fletcher, Ag. 5, 1897, Newport, Ind. Child, Milted, b. Ap. 8 1900. *Address*, First Nat. Bank Bldg., Georgetown, Ill.

#### WARD REDFIELD FORD

Phys. and Surg.; M.D.; Ph.G., N. W. Univ. Sch. of Pharm., 1890; M.D., N. W. Univ. Med. Sch., 1892. At one time located at Sugar Grove, Ark.†

#### AMANDUS U. FUSON

Physician; M.D.; b. Ja 4, 1869, Kan.; s. Charles E. and Mary (Gersbacher) Fuson. Prepared in Baker Univ., Kan. Phi Rho Sigma, (Sec. and Pres. Beta Chapter; Treas. of First Grand Chap.). Sec. of Ex. Com., Class of '98. Gen. Med. practice. Mem., A. F. A. M., 32°; B. P. O. E.; I. O. O. F. Married May A. Telfer, Ag 13, 1910. Children: Mary Jane, b. Je 26, 1911; Charles E. and William T. (twins), b. Ja 4, 1914. *Address*, 3966 26th St., San Francisco; *bus. add.*, 2580 Mission St., do.

#### SAMUEL CARSON GARBER

Phys. and Surg.; M.D. Prepared in Mt. Morris Coll., 1893. Sr. Faculty Medal, 1898.

#### HENRY BERNARD GRAESER

Phys. and Surg.; M.D.; b. 1875. Attended State Univ. of Ia. Coll. of Med., 1895-97. At one time located at Des Moines, Ia.; later at Kensett, do.. Gen. Med. practice, El Centro, Calif. *Address*, El Centro, Calif.†

#### HUGH MARTIN HALL

Phys. and Surg.; M.D.; b. F 4, 1872, Union, Mich.; s. O. J. (b. D 26, 1844, Union, Mich.) and Mary May (Sullivan) Hall (b. My 29, 1850). Prepared in Bristol (Ind.) H. S. Phys., in Milersburg, Ind., 1898-1907; Camden, Ind., 1907-13; New Carlisle, Ind., 1913—. Contract Surg., Interlaken S. A. T. C.; Rolling Prairie, Ind., O-N 1918. Mem., 10th Dist. Ind. Med. Soc. (Pres. 1910); 13th Dist. Ind. Med. Soc. (V. P., 1918); St. Joseph Co. Med. Soc. (V. P., 1918). Married Katherine Hall, Ap 2, 1918, Crown Point, Ind. *Address*, New Carlisle, Ind.

#### THOMAS J. HAMBLEY

Physician; M.D.; b. N 1, 1863, Eng.; s. Richard and Jane (Jose) Hambley. B.S., Wesleyan Univ., Middletown, Conn., 1895. Married Elizabeth Jewell, S 20, 1900, Iron Mountain, Mich. Children: Mary, b. S 14, 1901; Richard, b. Mr 14, 1904; Jane, b. Je 15, 1908. *Address*, Hurley, Wis.

#### EUNICE BERTHA HAMILL

Phys. and Surg.; M.D.; b. 1869. Prepared in Belle Plaine (Ia.) H. S.; Womans Med. Coll., 1895-97. Pharm., Ia.; formerly located in Guthrie, Okla.; retired. *Address*, 4006 Hyde Park Ave., Kansas City, Mo.†

#### WILLIAM E. HART

Phys. and Surg.; M.D.; b. 1868. Prepared in Andingley Coll., Sussex, Eng. Gen. Med. practice, West Frankfort, Ill.; Coal City, do. *Address*, 445 W. William St., Decatur, Ill.†

#### \*GEORGE B. M. HILL

M.D.; b. Mr 4, 1865, Tama, Ia.; s. Beecher and Rachel (Elice) Hill. Teachers Certificate, Tama (Ia.) H. S. Located in Paris, Ill. Mem., Christian Church; A. F. A. M. Married Jennie C. McKee, S 24, 1891. Children: Roger M., b. D 11, 1895; H. Davidson, b. N 11, 1897. Deceased.

#### HERMAN CORWIN HOMER

Physician; M.D.; b. Jl 27, 1869; s. Harlan P. (b. 1836, New York) and Glorvina (Corwin) Homer (b. New York). Prepared in Tobin College; Harvey Bus. Coll., Waterloo, Ia.; Highland Park Normal, Des Moines, Ia. Chicago Post-Grad.

Med. Sch.; Ill. Sch. of Electro-Therapeutics; Chicago Eye, Ear, Nose and Throat Cool.; Mary Thompson Hosp., 1900. Located at Horton, Ia., 1898-1900; Oskaloosa, Ia., 1901-07; Greybull, Wyo., 1907-10; Cheyenne Wells, Colo., 1912-. District Examiner W. S. P. H. S., 1919-20. Married Faye Gahagen, My 25, 1915, Cheyenne Wells, Colo. Children: Harry Harlan, b. D 15, 1916; Herman Corwin, b. Je 21, 1919. *Address*, Cheyenne Wells, Colo.

#### MARTIN L. HOOPER

M.D.; b. My 11, 1868, Ia. Prepared in Coll. of Phys. and Surg., Keokuk, Ia., 1891. 1st Lt., M. C., World War. *Address*, Indianola, Ia.

#### JOHN HENRY HOVENDEN

Phys. and Surg.; M.D.; b. 1875. Attended State Univ. of Ia., Coll. of Med., 1895-97. Formerly of Wall Lake, Ia. *Address*, Laurens, Ia.†

#### ERNEST ALEXANDER HUNT

Phys. and Surg.; M.D.; B.S. in E.E., 1895; b. D 7, 1875, Urbana. s. Joseph Everett and Ruth (Alexander) Hunt (b. N.Y.). Prepared in H. S. Phi Rho Sigma; Engng. Soc.; Sr. Baseball Team. Formerly Oculist, Burlington, Ia.; Eye, Ear, Nose and Throat Specialist, Waterloo, Ia. Mem., Ky. State Med. Assn.; Marshall Co. Med. Soc., 1898-1908; Austin Flint Med. Soc.; A. M. A.; Blackhawk Co. Med. Soc.; Waterloo City Med. Soc. Married Adelyn Kimball, Je 14, 1909, LaMoille, Ill. Children: Dorothy K., b. Ag 16, 1901; Robert Everett, b. D 28, 1910. *Address*, 319 Jackson St., Oshkosh, Wis.; *bus. add.*, Commercial Nat. Bank Bldg., do.†

#### \*CHARLES ELLSWORTH HUSK

M.D.; b. 1874. Gen. Med. practice in Santa Barbara, Chihuahua, Mex.; also in Shabbona, Ill. Mem., of Mt. Sinai Hosp. expedition for the investigation of Typhus Fever; contracted the disease at Nuevo Laredo., and died Mr 20, 1916, Laredo, Tex.

#### CHARLES STUART HUTCHISON

Phys. and Surg.; M.D.; b. D 8, 1874, Ames, Ia.; s. James and Jean (Love) Hutchison. Prepared in Ames (Ia.) H. S., Ia Agr. Coll.; M. S., Ia. State Coll. Phi Rho Sigma. Gen. Med. and practice. Mem., M. E. Church; A. F. A. M. Married Myrtle Stamp, Ag. 27, 1900. Child, Elizabeth, b. Ag. 4, 1905. *Address*, 501 S. Gramercy Pl., Los Angeles.

#### WENTWORTH LEE IRWIN

Phys. and Surg.; M.D.; b. 1863. M.D., Topeka Med. Coll., 1897. Gen. Med. practice, Plymouth, Ill. Mem., A. M. A. *Address*, Plymouth, Ill.†

#### SIMEON RYERSON JOHNSON

Physician; M.D.; b. Ap 12, 1874, Steubon, Me.; s. Chas. Warren (b. My 17, 1847, Swatow, China) and Allie (Ryerson) Johnson (b. D 28, 1847, Lubec, Me.). Prepared in Litchfield H. S.; DePauw Univ., 1891-93 and 1894-95; Cornell Univ., 1893-94. B.S., DePauw Univ., 1898. Delta Upsilon. Scholarship, Coll. of Med., 1898-96; Glee Club. Intern, Chicago Hosp., 1898-99. Gen. Med. practice, Divernon, Ill., 1899—. Married Effie May Potts, N 14, 1900, East St. Louis, Ill. Children: Walter Ryerson, b. O 19, 1901; Adelaide Lumina, b. Ap 15, 1904; Marion Allen, b. Je 22, 1906; Warren Stickney, b. Je 23, 1910. *Address*, Divernon, Ill.

#### FELIX KALACINSKI

Phys. and Surg.; M.D.; b. 1874. Prepared in Konigliche, Gymnasium Zu Wongrowitz, 1888. Gen. Med. practice, Chicago. Asst. Pathol., Coll. of Med., 1898-1900. Mem., A. M. A. *Address*, 1034 N. Robey St., Chicago.†

## OLIVER P. KEMP

Physician; M.D.; b. Ap 20, 1863, Greentown, Ind.; s. D. J. (b. Jl 7, 1835, Zanesville, O.) and Nancy (Stanley) Kemp (b. Mr 4, 1838, Economy, Ind.). B.S. and C.E., Lebanon Univ., Lebanon, O., 1891. Professional Study in office of G. B. Scott, Greentown, Ind. Gen. Med. practice; Greentown and Kokomo, Ind.; Chem. Engr., Standard Oil Co., 3 yrs. Mem. Co. Med. Soc. (Ex-Pres.); K. P. A. F. A. M.; Yoemen of Am. Married Laura V. Vanderbook, Je 2, 1886, Kokomo, Ind. Child, Julia I., b. Mr 3, 1900. Address, 74 W. Taylor St., Kokomo, Ind.

## CLARENCE BRUCE KING

Phys. and Surg.; M.D.; b. Mr 5, 1873, Miami Co., Ind.; s. Riley G. and Mary A. (Burke) King. Prepared in South Side Acad.; Univ. of Chicago. Phi Rho Sigma. Gen. Med. and Surg. practice, Chicago; Asst. Prof., Neurol. Coll. of Med., 1900-02; Adjunct Prof., do., 1902-06; Adjunct Prof., Neurol. and Psychiatry, do., 1906-10. Capt., M. C., U. S. A., O 1918-Jl 1919. Married Estella M. Stiles, S 1893, Chicago. Children: Marcus R., b. Ja 12, 1903; Elizabeth N., b. F 17, 1914. Address, 3944 Jackson Blvd., Chicago; bus. add., 4100 W. Madison St., do.

## BENJAMIN F. KIRKLAND

M.D.; b. F 19, 1870, Philadelphia; s. Margaret (Fox) Kirkland. Prepared in Urbana (Ia.) H. S. and Iowa State Univ. Married Dora A. Corbett, 1898, Vinton, Ia. Children: Ruth, b. S 28, 1899; Helen, b. F 6, 1903; Irene, b. Jl 1, 1907. Address, Long Beach, Calif.

## CHARLES ALBERT KITTREDGE

Physician; M.D.; b. Ap 26, 1872, Beacon-on-Hudson, N.Y.; s. Charles M. and Marcella E. (Conant) Kittredge. Prepared at De Gamo Institute, Fishkill-on-Hudson and Andover Phillips Acad., 1891. Phys., in charge of Sanitarium, Mem. M. E. Church. Married Laura Burlingame, S 18, 1901. Children: Charles March, b. Mr 11, 1903; Harriett Louise, b. Mr 19, 1905. Address, 40 Ferry St., Beacon-on-Hudson, N. Y.

## EUGENE COLBURN KNIGHT

Phys. and Surg.; M.D.; b. 1866. Prepared by pvt. instruction. Gen. Med. practice, Chicago. Mem., A. M. A. Address, 1711 Ridge Ave., Evanston, Ill.; bus. add., 25 E. Washington St., Chicago.†

## ARVID ERNEST KOHLER

Phys. and Surg.; M.D.; b. S 10, 1873, Moline, Ill. Prepared in Moine H. S. and Augustana Coll. Nu Sigma Nu; Fullback Football, 1895-97. Army Serv., Ag 1, 1917 to My 9, 1919, World War. Married Hazel Dorothea Giles, S 15, 1917. Address, 1104 25th Ave., Moline, Ill.; bus. add., 512½ 15th St., do.

## FRANK B. LUCAS

Surg.; M.D.; b. N 30, 1867, Peoria; s. George L. and Hanna (Ringland) Lucas. Prepared in Grinnell (Ia.) Coll. Surg., Fruit Growers Supply Co., Hiltz, Calif. Mem., A. F. A. M., K. T., Shrine; R. A. M., A. M. A.; Calif. State Med. Soc.; Siskiyow Co. Med. Soc. Married Mabel Lee Bright, Ap 19, 1909, Everett, Wash. Address, Hiltz, Calif.

## \*ELIZA A. LYON

Phys. and Surg.; M.D.; b. 1855. Ph.G.; M.D., Hahnemann Med. Coll., 1880. Deceased.

## MATTHEW E. McMANES

Phys. and Surg.; M.D.; b. 1876. Prepared in Gallon (O.) H. S. Attended Starling Med. Coll., 1895-97. Gen. Med. practice, Piqua, O. Address 524 Park Ave., Piqua, O.; bus. add., Ash and Wayne Sts., do.†

## THOMAS ULYSSES McMANUS

Physician; M.D.; b. Ag 7, 1872, Hudson, Ia.; s. Thomas P. (b. Ind.) and Sarah (Rupp) McManus (b. Ill.). Prepared in Ia. State Teachers Coll., 1888-93. A.B., Des Moines Coll., 1895; A.M., do., 1898. Grad. work, N. Y. Post-Grad. Med. Sch., 1903-06; Chicago Eye, Ear, Nose and Throat Coll., 1909-10. Phys., Waterloo, Ia., 1898—, Mem., Ia. State Bd. of Health, 1909-13; Mem., of Ia. State Bd. of Med. Examiners, do. (Pres. 1912-13). Mem., Waterloo Med. Soc. (Pres. 1906-07, 1917-18); Black Hawk Co. Med. Soc. (Pres. 1904-5) Austin Flint Cedar Valley Med. Soc. (Pres., 1915-16) Ia. State Med. Soc.; A. M. A. Married Mae Looan, Ag 23, 1898, Hudson, Ia. Child, Thomas L., b. My 23, 1899. Address, 103 Independence Ave., Waterloo, Ia.; bus. add., 522 Black Bldg., do.

## \*ANDREW BAXTER MILLER

Gynecologist; M.D.; b. 1872. Prof., Clin. Gynecol., Coll. of Med. Mem., A. M. A. Died suddenly, O 19, 1917, Chicago.

## PATRICK ROBERT MINAHAN

Phys. and Surg.; M.D.; b. 1875. Prepared in State Norm. Sch., Oshkosh, Wis.; Coll. of Phys. and Surgs., Keokuk, 1894-97. Surg. practice, Fond du Lac, Wis.; formerly of Algoma, do. Mem. A. M. A. Address, 86 S. Main St., Fond du Lac, Wis.†

## \*JOHN ARTHUR MUTCHLER

Phys. and Surg.; M.D. B.S., Upper Ia. Univ., 1895. Deceased.

## JOHN STEPHEN NAGEL

Physician; M.D.; b. Ja 6, 1874, Reynolds, Ind.; s. Stephen (b. My 29, 1857, Ger.) and Amelia (Krinning) Nagel (b. Ja 25, 1859, do.). Prepared in Monticello (Ind.) H. S. and Valparaiso Univ., 1892-94. Phi Rho Sigma. Clin. Instr., Surg., Coll. of Med., 1898-1904. 1st Lt., M. C., U. S. A., 1900-01; Maj., M. C., Ill. Nat. Guard. Mem., Chicago Med. Soc. (Pres., 1920-21). Married Mr 7, 1912, N. Y. Children: John Stephen, Jr., b. Je 5, 1913; William R., b. Mr 13, 1917. Address, 124 N. Menard Ave., Chicago; bus. add., 25 E. Washington St., do.

## JAMES M. NEFF

M.D.; b. F 22, 1875, Freeport, Ill.; s. John W. and Mary T. (Mitchell) Neff. Prepared in Salt Lake City H. S., and Armour Institute, Chicago. Nu Sigma Nu; Scholarship, Coll. of Med. Adjunct Prof., Practice of Med., Coll. of Med., 1898-1902. Lt. Col., R. A. M. C., B. E. F., Je 1915-1916. Auth.: Mil. Surg., 1917; Bone Surg., 1920; Biliary Surg., 1920. Married Jessie Upson, D 6, 1920, Louisville, Ky. Address, 5438 Woodlawn Ave., Chicago.

## GEORGE F. NEWHALL

Phys. and Surg.; b. Mr 6, 1860, Chicago; s. August and Caroline (Gabler) Newhall. Prepared in Glencoe, H. S. Married Emma Arcola, Ja 26, 1901. Children: Eleanor Evelyn, b. D 14, 1902; Myrtle A., b. F 26, 1904. Address, Center and Ashland Sts., Des Plaines, Ill.

## TIMOTHY V. OVERTON

Phys. and Surg.; M.D.; b. 1869. Prepared in Gilbert Acad., Baldwin, La.; Rush Med. Coll., 1895-97. Gen. Med. practice, Houston, Tex. Address, 1210 Edwards St., Houston, Tex.†

## ADDISON CAREY PAGE

Physician; M.D.; b. O 3, 1874, Ia.; s. Homer R. and Harriet E. (Frisbie) Page. A.B., Des Moines Coll., 1895. Intern, Cook Co. Hosp. Phi Rho Sigma. Gen. Med. practice, Des Moines, 1902—; Instr., Pathol., Coll. of Med., 1898-1900. Chm., local advisory Bd.; Contract Surg., 3 mos.,

World War. Married Emma Harvison, D 1911. Children: Harriet, b. 1912; Addison, b. 1914. *Address*, Bankers Trust Bldg., Des Moines.

#### OTTO H. PAGELSEN

Physician; M.D.; b. My 17, 1870; s. Charles and Ernestine (Kant) Pagelsen. Prepared in Mich. State Agr. Coll. Gen. Med. practice, Ia. Falls, Ia. Adjunct Prof., Microscopical and Chem. Diag., Coll. of Med., 1898-1900. Mem., Epsi. Church; A. F. A. M.; K. P.; I. O. O. F. Married 1904. Two children: One b. 1907; Eleanor, b. 1915. *Address*, 712 Washington Ave., Ia. Falls, Ia.

#### WILLIAM ROBERT PENNINGTON

Phys. and Surg.; M.D.; b. 1858. M.D., Ensworth Med. Coll., 1882. Formerly of Beattie, Kan.; Gen. Med. practice, Ottawa, Kan. *Address*, Ottawa, Kan. †

#### WILLIAM PETERSMEYER

M.D.; b. 1875. *Address*, Ashton, Ill.

#### JENNY LIND PHILLIPS

Phys. and Surg.; M.D.; b. 1867. Prepared in Galva H. S.; Womans Med. Coll., 3 yrs.; Knox Coll., Galesburg, 3 yrs. *Address*, 501 60th St., Chicago. †

#### STEPHEN ROMAN PIETROWICZ

Professor; M.D.; b. Ag 26, 1873, Posen, Poland; s. Wincent Stanislaw Molinski Pietrowicz. Prepared in Gymnasium Sch., Posen, Poland. A. B., St. Stanislaus Coll., 1910. Assoc., Med., Coll. of Med., 1918-20; Prof. of Med., Loyola Univ., 1920. Auth.: 20 articles in Med. Mag. Married Kathrine Driscoll, O 2, 1901, Chicago. Children: Mary, b. S 2, 1902; Stephen Jr., b. Mr 3, 1903; Francis, b. Ap 10, 1908; Ambrose, b. S 10, 1910. *Address*, 3733 Sheridan Rd., Chicago; *bus. add.*, 25 E. Washington St., do.

#### FRED D. PRATZ

Phys. and Surg.; M.D.; A.B., Eureka Coll., 1894; b. 1870. Gen. Med. practice, Moweaqua, Ill.; formerly at Holly, Colo. Mem., A. M. A.; Colo. State Med. Soc. *Address*, Moweaqua, Ill. †

#### CHARLES PARIS PROUDFOOT

Phys. and Surg.; M.D.; b. 1873. Attended Simpson Coll., Indianola, Ia., 3 yrs.; N. W. Univ. Med. Sch., 1896-96; Univ. of Ia., 1896-97. Eye, Ear, Nose and Throat Specialist; formerly at Liberty, Neb. Capt., M. C., Oto-Laryngol. Section, Base Hosp., Camp Kearney, 1918-19. Mem., A. M. A.; Neb. State Med. Assn. *Address*, San Luis Obispo, Calif. †

#### WILLIAM ABRAHAM PURINGTON

Phys. and Surg.; M.D.; b. 1867. Prepared in Kenduskeag (Me.) H. S.; Me. Central Institute, Pittsfield, Me.; Jenner Med. Coll., 1894-95. Gen. Med. practice, Foxcroft, Me.; formerly at Sangerville, do. Mem., Vol. Med. Serv. Corps., Council of Nat. Defense, 1918-19. *Address*, Foxcroft, Me.

#### HENRY COURTLAND ROGERS

Phys. and Surg.; M.D.; b. 1873. Prepared in Monticello (Ia.) H. S.; State Univ. of Ia., Coll. of Med., 1895-97. Gen. Med. practice, Pringhar, Ia. *Address*, Pringhar, Ia. †

#### \*ROY A. ROSZELL

Phys. and Surg.; M.D.; b. 1868. Certificate, Ia. Coll. Gen. Med. practice; formerly at Clarks-ville, Ia.; later at Seattle. Deceased.

#### GEORGE RUBIN

Physician; M.D.; b. Ag 1, 1876, Rus.; s. Mayer (b. 1853, Rus.) and Hannah Miriam (Klawans) Rubin. Prepared in Pub. and Pvt. Schs. Grad.

work in Paris, 1899-1900; Berlin, 1900-01. Phys., Chicago, 1898-1915; Internal Med., do., 1915—; Instr., Gynecol., Coll. of Med., 1902-04; Original Research Dept., Rush Med. Coll., 1904-07; Attending Phys., Mount Sinai Hosp. Capt., M. C., U. S. A., Je 15, 1917-D 17, 1918; Active duty, Base Hosp., Camp Zachary Taylor, Ky.; Asst. Chief, Internal Med., Mr 31, 1918-D 17, 1918. Auth.: Letters from Paris and Berlin, *Doctors Mag.* and *P. & S. Plexus*, 1900-01; A New Urethrotome, *N. Y. Med. News*, 1903; Massage and Gymnastics in Gynecology, *Chicago Med. Recorder*, 1904; Influence of Alcohol, Ether and Chloroform on Natural Immunity, *Jour. of Infectious Diseases*, 1904; Pneumonia—A Comparative Study among the Nurses at Camp Zachary Taylor, Ky., Read before Chicago Med. Soc., 1919; A Chief Predisposing Cause of Appendicitis, *Jour. A. M. A.*, 1907; Placental Blood for Transfusion, *N. Y. Med. News*, 1914; Raynauds Disease, An unusual Localization, do., 1918; Congenital Absence of Patellae in Three Members of Same Family, *Jour. A. M. A.*, 1917. Mem., Internat. Med. Congress, Paris, 1900; Chicago Med. Soc.; Ill. State Med. Soc.; A. M. A.; Iroquois Club; Chicago Army and Navy Club, Chicago; Hyde Park Post of the Am. Legion (formerly Alliance Francaise); Am. Officers of the Great War. Married Erma Weill, D 19, 1911. Children: Leonard George, b. Mr 11, 1914; Miriam Josephine, b. Je 13, 1915. *Address*, 4923 Michigan Ave., Chicago; *bus. add.*, 25 E. Washington St., do.

#### PAUL S. SHOLES

Specialist; M.D.; b. N 21, 1870; s. Benjamin and Lucinda (Denver) Sholes. A.B., Knox Coll., Galesburg, Ill., 1895; A.M., do., 1898. Specialist, Eye, Ear, Nose and Throat Diseases. 1st Lt., M. C., U. S. A., Ag 1918-Ag 1919. Married Bertha A. Chapman, O 15, 1902, Canton, Ill. *Address*, 372 W. Chestnut, Canton, Ill.; *bus. add.*, 74 N. Main St., do.

#### HENRY G. SCHUESLER

Phys. and Surg.; M.D. Prepared in Concordia Coll., Ft. Wayne, Ind. Gen. Med. practice, Joliet, Ill. *Address*, 200 E. Jefferson St., Joliet, Ill. †

#### FRANZ F. H. SCHULD T

Phys. and Surg.; M.D. Prepared in Ger. Gymnasium Sch. M.D., Harvey Med. Sch., 1896.

#### WESLEY MORLEY SHERIN

Physician; M.D.; b. F 15, 1875; s. Samuel (b. 1847, Canada) and Susan (Naylor) Sherin (b. 1849, Ireland). Prepared in H. S.; Univ. of Minn., 1894-97. Gen. Med. and Surg. practice, Chicago 1898—. Mem., Hamilton Club, Chicago. Married Jeanne MacArthur, N 28, 1891. Child, Betsy Jeanne, b. F 22, 1916. *Address*, 5336 Mich. Ave., Chicago; *bus. add.*, 31 N. State St., Suite 1010, do.

#### AUSTIN ULYSSES SIMPSON

Phys. and Surg.; M.D.; b. 1869. B.S., Blackburn Univ., Carlinville, Ill., 1895. M. R. C., U. S. A. Mem., A. M. A. *Address*, 618 36th Ave., Seattle; *bus. add.*, Public Safety Bldg., do. †

#### CHARLES EDWARD SIMPSON

Physician; M.D.; b. JI 12, 1873, Iowa Falls, Ia.; s. Robert D. (b. Je 6, 1828, N. C.) and Malinda (Graham) Simpson (b. Ind.). Prepared in Ia. Falls H. S. and Univ. of Ia., 1895-97. Gen. Med. and Surg. practice, Norway, Ia., 1898—. 1st Lt., M. C., U. S. A., Hosp. Train 3, Newport News, Va., S 24, 1918-Je 25, 1919. Married, S 15, 1903, Zaneta, Ia. Children: Pauline Francis, b. 1904; Wilma Kathryn, b. 1905; Ferris Robert, b. 1909. *Address*, Norway, Ia.

#### DANIEL GILMORE SIMPSON

Physician; M.D.; b. Mr 23, 1871, Grove City, Pa.; s. James (b. 1823, Mercer, Pa.) and Nancy A. (Gilmore) Simpson (b. 1833, Grove City, Pa.).

Prepared in Univ. of Mo. A. B., Grove City Coll., 1894; A. M., do., 1898. O. Nat. Guard, 1899-1904. Mem., Trumbull Med. Soc. (Pres.); Trumbull Country Club; Vestry, Christ Episcopal Church. Married Luella Conzett, Ag. 7, 1901, Warren, O. Address, 328 Mahoning Ave., Warren, O.; bus. add., 302 Western Reserve Bldg., do.

## JOHN H. SLATER

Phys. and Surg.; M.D.; b. 1865. Ill. Med. Coll., 1893. Gen. Med. practice, Los Angeles; formerly of Deer Park, Wash. Address, 2657 W. 9th St., Los Angeles; bus. add., 357 S. Hill St., do.†

## EMMANUEL F. SNYDACKER

Phys. and Surg.; M.D.; b. 1870. B.A., Yale Univ., 1892. Special work in Embryol., Univ. of Chicago; N. W. Univ. Med. Sch., 1896-97. Mem., A. M. A. Address, 30 N. Michigan Ave., Chicago.†

## GEORGE H. SOLLENBARGER

Phys. and Surg.; M.D.; b. N 16, 1870; s. David (b. F. 4, 1826, Bedford Co., Pa.) and Margaret (Allen) Sollenbarger (b. O 24, 1831). Prepared in Corydon (Ia.) H. S.; Ia. State Univ., 1895-97. Grad. work in Jefferson Med. Coll., 1902-03. Capt., M. C., U. S. A., 1918-19. Married Blanche Tegarden, 1901, Corydon, Ia. Children: Floris, b. Ja 13, 1903; Eugene, b. Ap 16, 1913. Address, Corydon, Ia.

## HARRY RANDOLPH SPICKERMAN

Physician; M.D.; b. Ja 3, 1874; s. Henry (b. Schleswig, Holstein, Ger.) and Hannah J. (Dearth) Spickerman. Prepared in Ill. State Norm. Sch. Nu Sigma Nu. Football, 1894-97. Married D 24, 1900, Peoria, Ill. Address, Muncie, Ind.

## \*WILLIAM H. STAYNER

Phys. and Surg.; M.D.; b. 1860. Instr., Clin. Gynecol., Coll. of Med., 1900-02. Died D 3, 1902, Chicago.

## WILLIAM J. STEELE

Physician; M.D.; b. Jl 22, 1867, Newton, Ill; s. Robert and Jane (Forsyth) Steele. B.S., McKendree Coll., 1894. Married Ora McArthur, Child, Jane Steele, b. 1902. Address, Baldwin, N. Y.

## BAYARD TAYLOR STEVENSON

M.D.; b. D 7, 1872, Rising Sun, Ind.; s. George and Margaret Stevenson. Prepared in Rising Sun, (Ind.) H. S.; Hosp. Coll. of Med., Louisville, Ky., 1895-96. Married Isabelle Bowker, Je 23, 1904. Children: Margaret, b. Jl 16, 1910; Isabelle Bowker, Je 23, 1904. Children: Margaret, b. Jl 16, 1910; Isabelle, b. 1915. Address, 166 154th St., Harvey, Ill.

## \*CARL DOWNER STONE

M.D.; b. 1872. Attended Rush Med. Coll., 1893-96. Located in Chicago. Died Jl 18, 1907, Michael Reese Hosp., Chicago.

## WILLIAM TRUMAN STONE

Phys. and Surg.; M.D.; b. 1855. M.D., Hahnemann Med. Coll., 1882. Formerly located at St. Cloud, Minn.; later at Staey, do. Address, Herman, Minn.†

## CHARLES FREDERICK STOTZ

Surgeon; M.D.; b. D 9, 1872, Ger. Gen. Surg. practice, Chicago; Clin. Instr., Med. Coll. of Med., 1894-1900. Local Bd. 65, World War. Mem., A. F. A. M., 32; K. T. Married Bertha Mueller, Ag 1, 1908, Chicago. Child, Helen Marie, b. Je 20, 1909 (Deceased). Address, 2609 N. Lawyer Ave., Chicago; bus. add., 1954 Milwaukee Ave., do.

## \*HENRY J. SWINK

Phys. and Surg.; M.D.; b. 1872. M.A., Southwestern Baptist Univ., 1895. Formerly of Medon, Tenn. Died 1912.

## WILLIAM HAROLD VARY

Phys. and Surg.; M.D.; b. 1862. M.D., Hahnemann Med. Coll., 1888. Gen. Med. practice. Mem., A. M. A. Address, 927 Airdrie Place, Chicago; bus. add., 351 Wells St., do.†

## OLANDER E. WALD

Phys. and Surg.; M.D.; b. S 7, 1868, Norway; s. Eric and Noline (Nerosen) Wald. Prepared in Decorah Coll. and Augsburg Sem., Minneapolis. Second Roll of Honor, Coll. of Med., 1898. Postgrad. work, Johns Hopkins Univ., 1898-1900. House Surg., Augustana Hosp., Chicago, 1901-02; Surg. in Chief, Lake View Hosp., do., 1905-09; Gen. Med. and Surg. practice, Prelate, Sask., Can.; Coroner, Province of Sask., Can. Mem., I. O. O. F.; K. P.; A. M. A.; Ill. State Med. Soc.; Chicago Med. Soc.; Nat. Geographical Soc. Married May Charlotte Augustine, Je 7, 1908. Children: Marian Virginia, b. D 27, 1909; Eugene, b. N 17, 1912; Edgar Augustine, b. O 26, 1914. Address, Prelate, Sask., Can.

## WILLIAM GODFREY WEDNER

Phys. and Surg.; M.D.; b. D 16, 1872, Jefferson, Wis.; s. William (b. 1830, Ger.) and Justina (Poehlman) Wegner (b. 1831, do.). Prepared in South Bend (Ind.) Pub. Schs.; South Bend Cml. Coll., 1890; Queens Univ., Can., 1894-96. Honors in Materia Med., Therapeutics and Pharm. Gen. Med. practice, South Bend, Ind., 1898—; Lecturer, Baeteriol. and Lab. Methods, and Attending Phys. and Surg., Epworth Hosp. and Training Sch., South Bend, Ind. (12 yrs.); Lecturer, Practice of Med., St. Josephs Hosp., do., (4 yrs.); Lecturer, Personal Hygiene, St. Marys and Notre Dame Acad.; Asst. Ed., St. Joseph Co. Med. Soc. *Bulletin*; Delegate, A. M. A., to Internat. Cong., on Tuberculosis, 1908; do., Hygiene and Demography, Wash., D. C., 1918; Examiner Prudential, Union Central, Mass. Mutual and Continental Life Ins. Cos.; Emergency Surg., South Bend Toy Co., H. G. Christman & Co., and Fulton Harwood Brass Co.; U. S. Examiner and Registrar, children under 6 yrs., 4th ward, S. Bend, Ind.; Phys., U. S. Employees Compensation Comm.; St. Joseph Co. Health Comm., 1907-14. Ind. Nat. Guard, 1890-93; Mem., and Examiner, Exemption Bd. 1, South Bend, Ind., 1917, until discharged; Examiner, U. S. Marine Corps, 1917—. Auth.: Unpublished articles read before Med. Societies: Treatment of Heart Disease; Neurasthenia; Anterior Poliomyelitis; The Conservation of Pub. Health; Typhoid Fever; Insanity; Temperature; Milk; Causes of Inflammation. Mem., M. E. Church; A. F. A. M., K. T., 32; I. O. O. F.; K. P.; St. Joseph Co. Med. Soc. (Pres., 1902, V. P., 1900, Sec., 1907, Trustee, 1909-10); Ind. State Med. Soc.; Fellow, A. M. A. Married Laura Christine Bradley, O 24, 1905, Huntington, Ind. Child, Laura Violet, b. Ap 6, 1911. Address, 616 E. Washington Ave., South Bend, Ind.; bus. add., 306 Union Trust Bldg., do.

## WILLIBALD JOHN WEHLE

M.D.; b. D 2, 1870, St. Louis; s. F. W. and Emma R. Wehle. Ph.G., Univ. of Wis., 1893. Roll of Honor, Sr. Yr., Coll. of Med. Local Bd., Phys., World War. Married Marie F. Oppen, D 14, 1898, Milwaukee. Children: Aïex and Edward, b. Ja 27, 1900; Dorothea, b. D 25, 1906. Address, West Bend, Wis.

## DAVID GILLISON WELLS

Physician; M.D.; b. D 16, 1868, s. Samuel W. (b. Dumfries, Scotland) and Mary Ann (Callius) Wells (b. Chataugay, Que.). Prepared in Montreal Pb.D. Phi Rho Sigma; Mgr. of Football

team. 1st Lt., M. C. U. S. A., Ft. Ogletnorpe, Ga., 1918. Mem., Medinah Temple, Chicago; A. F. A. M., 158. Married, Je S, 1898, Chicago. Child, Glenn W., b. My 20, 1901. Address, McHenry, Ill.

#### CHARLES FRANKLIN WHITMER

Phys. and Surg.; M.D.; b. 1871. Attended Harvard Med. Sch., 1894-96; Teachers Cert., Christian Co., Ill.; Norm. Course, No. Ind. Norm. Sch.; Ph.G., 1894. Formerly of Edinburgh, Ill. Gen. Med. practice, Colton, Calif. Address, Colton, Calif.†

#### FRANK BEACH WHITMORE

Phys. and Surg.; M.D.; b. 1873. Prepared in Denison Univ., Granville, O. B.S., Chicago Seminar of Sciences; diploma, Cedar Valley Seminary, 1892; M.D., Nat. Med. Univ., Chicago, 1897. Formerly Phys., West Union, Ia. M. R. C. U. S. A. Address, 1430 N. Marengo Ave., Pasadena, Calif.†

#### \*EUGENE D. WHITNEY

Phys. and Surg.; M.D.; b. 1869. Ph.B., Oberlin Coll., 1894. Formerly Health Officer, Painesville, O. Died N 4, 1901, at his home in Painesville, O.

#### LOUIS GITHENS WITHERSPOON

Phys. and Surg.; M.D.; b. N 3, 1873, Bruceville, Ind.; s. Martin V. (b. Ingfield, Ind.) and Phoebe (Thompson) Witherspoon (b. Bruceville, do.). Prepared in Princeton (Ind.) H. S. B.S., Wabash College, 1895; A.M., do., 1901. Beta Theta Pi; Phi Beta Pi. Scholarship in Coll. of

Med. from Wabash Coll. Adjunct Prof., Surg., Coll. of Med., 1900-06. Capt., M. C. U. S. A.; served with the 57th Inf., 1918-19. Mem., A. M. A.; Am. Coll. Surg. Married Josephine Marr, Ja 1, 1911, El Paso, Tex. Address, 314 Roberts-Banner Bldg., El Paso, Tex.

#### MILTON C. WOLF

Phys. and Surg.; M.D. Gen. Med. practice, St. Paul. Address, 466 Marshall Ave., St. Paul.†

#### \*JOHN JACOB WUERTH

Physician; M.D.; Ph.G., 1890; b. 1868, Oregon, Mo. Prepared in H.S. Apprenticed to George A. Eddy, Leavenworth, Kan., 1885-88; employed with E. D. Eddy, Arkansas City, Kan. Phys., 143 35th St., Chicago; at one time located at 459 E. 35th St., do. Mem., Kan. Pharm. Assn.; Chicago Coll. of Poarm. Died Ag 3, 1911, at the home of his parents in Lawrence, Kan.

#### GEORGE VAN WYLAND

Phys. and Surg.; M.D.; 1870. Prepared in Dayton (O.) H. S.; No. Ind. Norm. Sch., Valparaiso, Ind., 1 yr.; Med. Dept., State Univ. of Ia., 1895-97. Formerly of Lyndon, Ill. Gen. Med. practice, Chicago. Address, 2300 N. Sawyer Ave., Chicago; bus. add., 2724 W. North Ave., do.†

#### CHARLES I. WYNEKOOP

Phys. and Surg.; M.D.; b. 1872. B.S., Wabash Coll. Mem., A. M. A.; Am. Coll. of Surgs. Gen. Med. practice, Chicago. Instr., Biol., Coll. of Med., 1898-1906. Address, 4901 Sheridan Rd., Chicago; bus. add., 737 Sheridan Road, do.†

### CLASS OF 1899 (93 LIVING, 22 DEAD)

#### CHARLES A. ALBRECHT

Physician; M.D.; Ph.G., 1890; b. Ja 26, 1867, Winona, Minn.; s. Frank (b. Wesely, Czecho-Slovakia) and Frances (Mostecky) Albrecht (b. do.). Prepared in Winona, Minn. Phi Rho Sigma; Class Pres., 1890. Capt., M. C. U. S. A., Hosp. and Infirmary Serv., A. E. F., S 20, 1918-Ag 19, 1919. Mem., Chicago Med. Soc.; A. M. A. Address, 1818 S. Halsted St., Chicago.

#### HUBERT FRANKLIN ANDREWS

M.D.; B.S., 1893; b. Ag 10, 1869, Piasa, Ill.; s. Joseph B. (b. 1837, Brighton, Ill.) and Mary A. (Rudrow) Andrews (b. 1838, Camden, N. J.). Prepared in Blackburn Coll. Faculty Medal, 1899; Philomathean. Teacher, Salt Lake City H. S., 1893-96; Phys., 1899—; Practice limited to Neuro-psychiatry. Mem., Unitarian Church; San Diego Co. Med. Soc.; Calif. State Med. Soc.; A. M. A. Married Zada Kearnes, 1904, Gunnison, Ut. Children: Mary Emma, b. Mr 8, 1905; Zada Leah, b. Mr 15, 1911. Address, 1000 Watts Bldg., San Diego, Calif.

#### JESSE WILLIAM BACKUS

Phys. and Surg.; M.D.; b. 1879. Prepared in Ferris Sch., Big Rapids, Mich. Phi Rho Sigma. Formerly located at Bremerton, Wash. Lt. Surg. Commander, and Med. Inspector, U. S. N. Mem., A. M. A. Address, Naval Ordinance Plant, South Charleston, W. Va.†

#### ERNEST STANLEY BARKER

M.D.; b. N 14, 1869; B.A., Univ. of New Brunswick, 1889, M.A., do.; M.A., Univ. of Manitoba, Mem., M. E. Church. Married Elizabeth Harriet White, 1893. Child, Stanley Truman, b. Mr 8, 1895. Address, 34 Shepard St., Cambridge, Mass.

#### FREDERICK LOUIS BARNES

Phys. and Surg.; M.D.; b. My 23, 1874; s. John Robertson (b. 1832, Stark Co., O.) and Mary (Boyer) Barnes (b. 1838, Ia.). Prepared in H. S. and Hulls Prep. and Norm. Sch. Phys. and Surg., Oskaloosa, Ia. Mem., and Chief examiner, Mahaaska Co. Local Bd., World War. Mem., A. F. A. M., Blue Lodge, Scottish Rite, 32°, K. T.; Mystic Shrine. Married Rose DeLong, 1901, Bussey, Ia. Child, Nell, b. 1902. Address, Oskaloosa, Ia.; bus. add., K. of P. Bldg., do.

#### HIRAM HORACE BAY

Physician; M.D.; b. N 24, 1873, Chicago; s. George and Clara Bay. Nu Sigma Nu; Honor Roll Grad. In special work for Federal Bd. of Vocational Educ.; head of the Tuberculosis Section, Chicago. Capt., M. C. U. S. A. Auth.: Numerous articles on Tuberculosis. Married Eva G. Ballou, D 29, 1904. Children: Margaret, b. 1906; Maturin, b. 1908; Marion, b. 1914. Address, 340 Normal Parkway, Chicago.

#### AUGUST FREDERICK BECHTOLD

Physician; M.D.; b. Je 27, 1877, Belleville, Ill.; s. Louis J. (b. My 5, 1847, Liege Belg.) and Fanny D. Bossonepierre (b. S 23, 1857, Brussels, do.). Prepared in Mexico (Mo.) Mil. Acad. Phys., New Baden, Ill., 1900-03; do., New Athens, Ill., 1903-16; Belleville, 1916-20; Chicago, 1920—. Pres. of New Athens, Ill., Sch Bd. Capt., M. C. U. S. A., S 1918-F 1919; Ward Surg. and Sanitary Inspector, U. S. Gen. Hosp. 3., Colonia, N. J. Mem., St. Clair Co. Med. Soc. (Pres.). Married, N 1, 1899, Belleville, Ill.; My 10, 1920, Belleville, Ill. Children: Lillian Hortense, b. Ja 26, 1901; Harriet Annet; Grace Louise. Address, Belleville, Ill.

#### LORA L. BEEDY

Phys. and Surg.; M.D.; b. 1867. Prepared in Oberlin Coll.; Harvey Med. Coll., 2 yrs. Instr., Orthopedic Surg. Col. of Med., 1902-04. At one time located at 481 Dearborn Ave., Chicago.†

## ELMER E. BEST

Physician; M.D.; b. Mr 4, 1858, Cedarville, Ill.; s. William C. and Ann (Clingman) Best. Prepared in Iowa Univ. B.D., Ia. Teachers Coll., 1883. Valdeictorian of class. Mem., A. F. A. M., 32\*; M. E. Church. Married Laura Wheeler 1897, Traer, Ia. Address, Clarion, Ia.

## JONATHAN CLYMONT BETZ

Phys. and Surg.; M.D.; b. My 1, 1878, Chicago; s. Adam (b. La Moille, Ill.) and Laura (Marriott) Betz, (b. do.). Prepared in H. S. Intern, West Side Hosp., Chicago; Gen. Med. and Surg. practice, Boscobel, Wis., 1901—Local Exemption Bd., Grant Co., Wis. Mem., Wis. State Med. Soc.; Tri-State Med. Soc.; Grant Co. Med. Soc.; A. M. A. Married Margaret McKee, Ap 16, 1902, Assumption, Ill. Children: b. F 4, 1908 (died F 14, 1908); Brabara Jean, b. Ja 25, 1909; Elizabeth Anne, b. N 21, 1916. Address, Boscobel, Wis.

## \*JAMES MOREAU BROWN

(Son of Moreau Roberts Brown, F.A.M.)

Phys. and Surg.; M.D.; b. 1877. Prepared in A. D. Sayer Univ. Sch., Chicago. Formerly of Winnetka, Ill.; later at 15 E. Washington St., Chicago. Clin. Instr., Laryngol., Rhinol., and Otol., Coll. of Med., 1898-1904. Deceased.

## \*GEORGE STILLMAN BROWNING

Phys. and Surg.; M.D.; b. 1874. B.S., Alfred Univ., Alfred, N. Y., 1896. Formerly of Westerly, R. I.; Roentgenologist, Sioux City, Ia. Deceased.

## THOMAS JEROME BURKE

Physician; M.D.; b. F 5, 1868, De Witt, Ia.; s. Patrick (b. Jl 24, 1826, Ireland) and Mary (Prendergast) Burke (b. Je 10, 1835, Can.). Prepared in De Witt (Ia.) H. S.; Creighton Univ., Omaha, Neb., 1891-93. Grad. work, Chicago, 1907; Vienna and Berlin, 1913-14. Located in De Witt, Ia. Mem., Clinton Co. Med. Soc.; Dist. Med. Soc. Married Margaret Ellen Carroll, Ja 7, 1903, Kansas City, Mo. Children: Dorothy Helen, b. F 7, 1904; Jerome Carroll, b. F 20, 1906; Charles Louis, b. O 14, 1909. Address, De Witt, Ia.

## JOHN H. BUSH

M.D.; b. Ap 27, 1870; s. David and Eleanor Bush. B.S., Austin Coll., Effingham, Ill. Married Mary B. Newcomb, 1896. Address, Sterling, Colo.; bus. add., Farmers Bank Bldg., do.

## CLARENCE ALBERT BUTLER

Physician; M.D.; b. F 4, 1865; s. Albert (b. S 23, 1827, Cherry Valley, N. Y.) and Ellen Van Ness (Reynolds) Butler (b. N 15, 1828, Chatham, N. Y.). Prepared in Yankton Coll., Yankton, S. Dak. B.S., No. Ill. Norm. Sch., Dixon, Ill. Postgrad. course, Johns Hopkins Univ., 1902; Berlin and Edinburgh, 1909; Phys., Dell Rapids, S. Dak., 1899-1919; Lake Preston, do., 1919—, Capt., M. C., U. S. A., O 1, 1918-Jl 23, 1919; stationed at Base Hosp., Camp Dodge, Ia. Married Mollie Evans, June 29, 1893, Pontiac, Ill. (died Jl 18, 1917); Mrs. Daisy Dean Carr, Jl 11, 1919, Sioux Falls, S. Dak. Child, Albert, b. Ja 24, 1904. Address, Lake Preston, S. Dak.

## WILLIAM BERNARD CAMPBELL

Physician; M.D.; b. Je 3, 1878, Washington Co., Wis.; s. John (b. N 1838, N. Y.) and Ann (Laughlin) Campbell (b. 1844, do.). Prepared in Milwaukee and Oconomowoc (Wis.) H. Schs.; Marquette Coll., 1896-98. Honor Roll. Grad. work, West Side Hosp., Chicago, 1905 and 1910. Located in Menomonee Falls, Wis., 1899-1918; Waukesha, at present. Capt., M. C., U. S. A., 1918-19; M. O. T. C., Ft. Riley, Camp Travis, Tex., 18th Div., San. Tr. Field Hosp. Mem., Waukesha Co. Med. Soc.; Milwaukee Med. Soc.; Wis. State Med. Soc.; K. C.; B. P. O. E. Married Isabel A. Bannon, F. 13, 1905, Waukesha, Wis.

Children: Paul Edward, b. S 26, 1906; John William, b. My 30, 1912; William Bernard, b. F 28, 1918. Address, 125 East Ave., Waukesha, Wis.; bus. add., 264 Broadway, do.

## \*HENRY COLISTUS CARROLL

Phys. and Surg.; M.D.; b. 1860. Attended N. W. Univ. Med. Sch.; St. Michaels Coll., Toronto, Can. Formerly of Canandaigua, N. Y.; later at 1133 E. 55th St., Chicago. Died Mr 6, 1921.

## W. H. CHAMBERS

Phys. and Coal Operator; M.D.; b. Mr 16, 1873, Allegheny Co., Pa.; s. John (b. Ap 6, 1849, do.) and Ellen (Shepler) Chambers (b. Jl 28, 1853, Washington Co., Pa.). B.E., Slippery Rock State Norm. Sch., Pa.; B.S., Volant Coll., Pa.; Ph.B., Mt. Hope Coll., O.; M.D., O. Univ., 1898. Highest rank, Preliminary Law Examination, Allegheny Co., Pa., 1897; do., in State Bd. Exam. in V. Va., 1898. Gen. Med. practice, McKeesport, Pa., 1899-1901, and 1903—; Gen. Assayer and Mine Mgr., Black Hawk, S. Dak., 1901-03; owner and operator of four coal mines, 1917—. Mem., McKeesport Acad. of Med.; Sons of Am. Revolution; A. F. A. M. Married Je 13, 1901, McKeesport, Pa. Address, 133 5th Ave., McKeesport, Pa.

## ELTON ARTHUR CHLOUPEK

Phys. and Surg.; M.D.; b. 1874. Prepared in Manitowoc (Wis.) H. S. Gen. Med. practice, Chicago. Address, 1101 N. Crawford Ave., Chicago.†

## CHARLES MORGAN COEN

Phys. and Surg.; M.D.; b. 1869. Prepared in Normal H. S.; Bennett Med. Coll., 1894-95. Gen. Med. practice, Cornell, Ill. Address, Mahomet, Ill.†

## LEONARD GREEN CROSBY

Physician; M.D.; b. Ja 26, 1873; s. James W. (b. Yarmouth, N. S.) and Elsie (Green) Crosby. Prepared in Milton Coll., Milton, Wis.; Hamlin Univ., Minn., 1895-98. Located in Janesville, Wis., 1899-1901; Ouray, Colo., 1901-14; Denver, 1914—, Capt., M. C., U. S. A., F 1918-Mr 1919; Served with Base Hosp., 29, London, Eng. Mem., Denver Med. Soc.; Denver Co. Med. Soc.; Med. Sc. Club; Colo. State Med. Soc.; Roentgen Ray Soc. of N. A. Married Katherine Waterman, Ja 7, 1897, Milton, Wis. Address, 767 Magnolia St., Denver; bus. add., 142 Metropolitan Bldg., do.

## CONRAD HOWARD CZARRA

Phys. and Surg.; M.D.; b. 1874. Formerly located at Los Angeles; later at Hoboken, N. J. Address, 4519 Magnolia Ave., Chicago.†

## \*JAMES HENRY DUGAN

Physician; M.D.; b. 1873. B.A., Georgetown Univ., 1896. Gen. Med. practice, La Salle, Ill. Died Mr 2, 1903, Mercy Hosp., Chicago.

## \*JOHN MILTON EDWARDS

Surgeon; M.D.; b. 1874; Local Surg. for the N. W. and St. Paul systems; Commissioner of health of Mankato. For several yrs. Ed. of *Plexus*, the Coll. of Med. periodical. Died Ag 26, 1915, Portland, Ore.

## BERNARD FANTUS

Professor; M.D.; b. S 1, 1874, Budapest, Austria-Hungary; s. David (b. do.) and Ida (Gentili) Fantus (b. Goritz, do.). Prepared in Vienna, Aus. M.S., Univ. of Mich., 1917. Phi Rho Sigma; Alpha Omega Alpha. Two Scholarship Medals. Adjunct Prof., Materia Med. and Therapeutics, Coll. of Med., 1900-02; Prof., Materia Med., Pharmacol. and Therapeutics, do., 1903-17; Asst. Prof., Clin. Med., do., 1905-11; Lecturer, Physiol., Sch. of Pharm., 1912-17; Assoc. Prof., Therapeutics, Rush Med. Coll., 1917—. Civilian Relief

Corps, Am. Red Cross, 1916-18. Auth.: Test Book on Prescription Writing and Pharmacy for Med. students, Chicago Med. Book Co., 1906; Essentials in Prescription Writing, Chicago Med. Book Co., 1906; Candy Medication, S. V. Mosby Co., 1915; Pharmacology and Therapeutics, section of Practical Med. Series, Year Book Publishers, Chicago, 1917-19; The Useful Cathartics, *Jour. of A. M. A.*, 1920; The Role of Alcohol in the Welfare of the Human Race, *Jour., A. M. A.*, 1917, LXIX; Prescription Writing in English, *do.*, 1916, LXVI; Some New and Non-Official Remedies, *Ill. Med. Jour.*, 1916; How can the Pharmacopoeia and the Nat. Form. be Made Popular with Physicians?, *Jour. Am. Pharm. Assn.*, 1915; What Instruction Ought Med. Colls. to Give in Pharmacol. and Therapeutics?, *Quarterly of the Federation of State Med. Boards of the U. S.*, 1914; Dermotropism, *Am. Jour. of Dermatology*, 1912; The Significance of the Neuron Concept to Pharmacology, *Ill. Med. Jour.*, 1912; Two insufficiently Appreciated Baths, *do.*, 1911; Diagnosis and Treatment of Plumbism, *do.*, 1910; The Action of Coal-Tar Anodynes, *do.*, 1909; The Clinical Study of Blood Pressure, *do.*, 1909; Section on Physiology, *Practical Med. Series*, 1912; other articles in the foregoing publications and in the *Bulletin of the Internat. Med. Museum, Zeitschrift f. klin. Med., Jour. of Pharmacology and Experimental Therapeutics, Jour. of Lab. and Clinical Medicine, Archives of Internal Medicine, Jour. of Infectious Diseases*. Mem., Revision Committee, U. S. Pharmacopoeia, 10th Revision; *do.*, Nat. Form., 5th Revision; Am. Coll. of Phys. Fellow). Married Emily Margaret Senn, 1904, Cincinnati, O. Child, Ruth Genevieve, b. D 14, 1913. Address, 719 S. Ashland Blvd., Chicago, Ill.

#### LEON FEINGOLD

Phys. and Surg.; M.D.; b. 1876. Prepared in Chicago Athenaeum. Surg. Specialist, Chicago. Mem., A. M. A. Address, 714 Grace St., Chicago.†

#### MARIE ALICE FELLOWS

Phys. and Surg.; M.D.; b. 1867. Attended Jenner Med. Coll., 1895-96; Bennett Med. Coll., 1896-97; formerly of Kingston, Mo. Gynecologist, Chicago. Address, 3517 S. State St., Chicago.†

#### GEORGE CARL FISHER

Phys. and Surg.; M.D.; b. 1875. Attended Univ. of Mich., 1894-97. Formerly of Center-ville, Mich.; Urologist, Chicago. Mem., A. M. A. Address, 2136 Indiana Ave., Chicago; bus. add., Peoples Gas Bldg., *do.*†

#### IRA FRANK

Specialist; M.D.; b. 1877. Prepared in Chicago Athenaeum, 1895. Practice limited to Otol., Laryngol., and Rhinol., Chicago. Mem., Am. Acad. of Ophthalmol. and Oto-Laryngol.; Am. Laryngol., Rhinol. and Otol. Soc.; Chicago Laryngol. and Otol. Soc.; Am. Coll. of Surgs.; A. M. A. Address, 915 Hyde Park Blvd., Chicago; bus. add., 104 S. Michigan Ave., *do.*†

#### \*FRANK LESLEY FREAS

Phys. and Surg.; M.D.; b. 1859. Harvey Med. Coll., 1895-98. Formerly of Downers Grove, Ill. Deceased.

#### JAMES WILLIAM GARTH

(Father of Casper T., '17, A.B. in Commerce)

Physician; M.D.; b. J1 7, 1867; s. Thomas (b. Yorkshire, Eng.) and Mina (Johnston) Garth (b. 1832, *do.*). Prepared in Clarion (Pa.) H.S. Pres. Class, 1897-98. Located in Clarion, Ia., 1899-1910; Pt. Arthur, Tex., 1910-13; Beaumont, Tex., 1913—. Capt., M. C. U. S. A., F 14-D 12, 1918. Mem., K. P., 1890—; I. O. O. F., 1890—; A. F. A. M., 1906—; Shrine, 1920—. Married N. F., 1892, Belmont, Ia. Children: William L., b. S. 17, 1893; Casper T., b. N. 22, 1895; James W., Jr., b. S. 12, 1899; Thomas T., b. J1 17, 1901. Address, 301½ Pearl St., Beaumont, Tex.

#### HENRY GATHMAN

Physician; M.D.; b. O 1, 1864, Ger.; s. H. and Dorothy (Bohlmann) Gathman. Prepared in Boys Pvt. Sch., Hamburg, Ger. Honor Roll, Coll. of Med., 1899. Grad. work, Berlin, Ger. My-D 1899; *do.*, New York City, Ja-Je 1900. Vol. Med. Serv. Corps, U. S. A., 1918. Mem., A. F. A. M.; K. P. Married, 1889, Manitowoc, Wis. Children: Elsa b. 1891; Harry, b. 1895. Address, Milwaukee.

#### ROBERT J. GOGGINS

Physician; M.D.; b. O 29, 1875; s. John (b. Ire.) and Mary (McCabe) Goggins (b. *do.*). Capt., M. C. U. S. A., 1918; served in Oto-Laryngol. Dept., Base Hosp., Camp Greenleaf, Ga. Address, Oconto Falls, Wis.

#### \*BROUISLAUS CASIMIR GRABOWICZ

Phys. and Surg.; M.D.; b. 1863. Ph.C., Vienna, 1886. Attended Jenner Med. Coll., 1896-97. Deceased.

#### \*JOHN PATRICK GRIMES

Phys. and Surg.; M.D.; b. 1875. Prepared in Chicago H. S. Ph.G., N. W. Univ. Sch. of Pharm. At one time located at Menard, Ill.; later at 175 W. Jackson Blvd., Chicago. Deceased.

#### JAMES LLOYD HAMMOND

Phys. and Surg.; M.D.; b. 1871. B.S., Wabash Coll., 1895. Formerly of Lebanon, Ind.; Eye, Ear, Nose and Throat Specialist, Chicago. Address, 29 E. Madison St., Chicago.†

#### \*FREDERICK GILLETTE HARRIS

Prof. and Dermatologist; M.D.; b. O 19, 1874, Chicago. Prepared in West Division H. S. Graduated from Coll. of Med. with honors. Intern, Cook Co. Hosp. 1900; Resident Pathologist, *do.*, 1901-03; Stud., Gen. Med., Vienna, Berlin, and Paris, 1903-4; Adjunct Prof., Phys. Diag., Coll. of Med., 1904; Grad. work, Dermatol., Europe 1907-08; Prof., Med. and Asst. Prof., Dermatol., Coll. of Med., 1908-12; Prof., Dermatol. and Sphlilol., Ill. Post-Grad. Med. Sch.; *do.*, N. W. Univ., 1917—; Attending Dermatologist, Wesley and Cook Co. Hosps., *do.*; connected with the latter institution throughout professional career. Obtained the position of attending Phys., Cook Co. Hosp., 1906, and attending Dermatologist, *do.*, 1912, on a competitive Civil Service Exam.: was instrumental in affecting the Civil Service Examination ruling to avoid abuse of political influence in appt. of members of attending staff. One of the pioneers in this country in use of Serum Reactions in Syphilis, and in the study of the Spirocheta Pallida. Auth.: Etiology and Pathology of Cancer of the Skin, a paper read before the Am. Dermatol. Assn., 1917; regular contributions to dermatologic literature. Mem., Am. Dermatology Assn.; Chicago Dermatol. Assn., (pres. 1915); Chicago Geog. Soc.; Chicago Hist. Assn. Died J1 2, 1919, Chicago.

#### \*HARVEY C. HEALD

Phys. and Surg.; M.D.; b. 1874. Gen. Med. and Surg. practice, Millard, Neb. Married Alberta Powell, N 20, 1900, Ottumwa, Ia. Died Ja 10, 1909, Omaha, Neb.

#### \*ALBERT E. HERZOG

Physician; M.D.; b. Ag 22, 1876, Switzerland; s. H. Herzog. Out of practice, last eight mos. Mem., Congr. Church; A. F. A. M., Shrine; B. P. O. E. Married Julia E. Trask, F 2, 1907. Died N 11, 1921, E. Moline, Ill.

#### \*THOMAS R. HILLARD

Phys. and Surg.; M.D.; b. 1870. Formerly located in Widoon, Pa. Capt., M. C. U. S. A., World War, 2 yrs.; discharged Mr S, 1919. Died Je 18, 1920, Oak Mount, Pa.



## HENRY JUSTUS HILLEBRAND

Phys. and Surg.; M.D.; b. 1876. Prepared in Armour Inst., Chicago. Gen. Med. practice. Mem., A. M. A. Address, 2157 N. Tripp Ave., Chicago.†

## HELEN TAYLOR HISOM

Phys. and Surg.; M.D.; b. 1870. Univ. of So. Calif. Med. Coll., 1895-97; Womans Med. Coll., Chicago, 1897-98. Formerly of Los Angeles.†

## HANNAH LUELLE HUKILL

Physician; M.D.; b. Ap 24, 1871, Bushnell, Ill.; d. Nathan (b. Ja 6, 1831, Convenience, O.) and Catherine Elizabeth (Whiting) Hukill (b. Ap 4, 1831, Lambertville, N. J.). Prepared in Prairie City H. S.; West. Ill. St. Norm. Sch. and Harvey Med. Coll., 1895-97. D.C., Nat. Sch. of Chiropractic, Chicago, 1919. Organizer and First Sec. of Nu Sigma Phi, the first Med. Sorority. Sec. Class, 1897-98; Ed., Med. Dept., Womans Issue, *Illini*, 1898. Grad. course in Metaphysics, Church and Sch. of the New Civilization, Chicago, 1916. Intern, Mary Thompson Hosp., Chicago; My 1899-Jl 1900. Mem., Faculty, Rush Med. Coll., Dept. of Gynecol. and Obst., Jl 13, 1900-S 1905. Located at 6211 Monroe Ave., Chicago, Jl 1, 1900-N 20, 1905; Specialist in Gynecol., Obst. and Children's Diseases, Elkhart, Ind., 1908-21; Glendale, Calif., 1921—, Med. Off. to Dem. Nat. Convention, St. Louis, Jl 1904. Was instrumental in gaining admission of women to Coll. of Med., 1897. Mem., Chicago Med. Soc.; Elkhart Acad. of Med.; Congr. Church; Rebecca Lodge; Womans Club (Pres., 1919-20, Dir., 1916-20); Womans Franchise League (Dir., 1917-20); Pub. Health Com. for Ind. Federation, Womans Clubs, 1920-21. Address, 102 W. Calif. Ave. (Cor., Grand Blvd.), Glendale, Calif.

## \*CHARLES CLARENCE HUMMEL

Pharmacist; M.D.; Ph.G., 1892; b. 1869, Baden, Ger. Apprenticed to A. Hummel & Co., Grundy Center, Ia., 1887-91; formerly located in Ransom, Ill.; Pharm., Grundy Center, Ia. Died Mr 15, 1909, Oakes Home, Denver.

## MARY GILL HUNTER

Phys. and Surg.; M.D.; b. 1852. B.S., Univ. of Ohio, 1881; M.D., Cleveland Univ. of Med. and Surg., 1896. Formerly of Pleasant Plain, Ia.; Gynecologist, Pasadena, Calif. Address, Grand Junction, Colo.†

## AUGUST JACOBSON

Phys. and Surg.; M.D.; Ph.G., 1880; b. Je 2, 1857, Burlington, Wis. Prepared in Burlington (Wis.) Pub. Schs. Married Ida Arnold, F 2, 1885. Children: Evelyn; Clarence. Address, 2931 Adams St., Chicago; bus. add., 725 S. Kedzie, do.

## HERMAN JANSSEN

Phys. and Surg.; M.D.; b. 1876. Prepared in Grand Island (Neb.) H. S. N. W. Univ., 1892-94; Univ. of So. Calif. Coll. of Med., 1896-97; Univ. of Calif., Med. Sch., 1897-98. Gen. Med. practice; formerly of Los Angeles. Address, San Joaquin, Calif.†

## ABBOTT ELLIOTT KAY

Phys. and Surg.; M.D.; b. 1873. Prepared in Rockford Bus. Coll. and Brows Sch., Chicago, 1890; Jenner Med. Coll., 1895-97. Surg., Chicago. Address, 2133 Park Ave., Chicago.†

## \*LUKE H. KELLEY

Phys. and Surg.; M.D.; b. 1870. B.S., No. Ind. Norm. Sch. Med. Dept., Univ. of Mich., 1896-97. Formerly of Hammond, Ind. Mem., Ind. State Med. Assn. Died My 16, 1918.

## RUSSELL CALVIN KELSEY

Physician; M.D.; b. D 6, 1857, Deerfield, Minn.; s. Calvin (b. N. Y.) and Anna Bickford Deering (Russell) Kelsey (b. Me.). Prepared in Wells (Minn.) H. S.; Physio-Med. Coll., Indianapolis. Grad. Sch. of Med. and Surg. and Lab. branches, Univ. of Ore. Med. Sch., Gen. Med. practice, Indianapolis, 1888-98; Chicago, 1898-99; White Rock, S. Dak., 1899-1905; Gold Hill, Ore., 1906-18; Mayor and Chm., Sch. Bd. and Red Cross, do; Portland, do., 1918—, Sec. Tri-State Drainage Assoc., Minn., N. and S. Dak. Auth.; Prevention of Floods in the Valley of the Red River of the North (Dak. and Minn.). Published by the U. S. Govt.; Ed. and Pub. of the Med. Free Press, Indianapolis; Founder of the *White Rock Jour.*, a weekly paper at White Rock, S. Dak., and of *The Bulletin*, weekly at Gold Hill, Ore. Mem., Portland Press Club; Ore. State Med. Assn.; So. Ore. Med. Assn.; Ore. Chamber of Commerce; Alberta Lodge 172, A. F. A. M., Married Flora Adella Tamblyn, My 15, 1889, Indianapolis. Children: John Russell, b. Ag 18, 1890; William Calvin, b. Jl 1, 1894; Dolores Phyllis, b. Mr 20, 1901; Walter Lionel, b. Mr 17, 1903; Flora Ann Yolanda, b. Ag 21, 1905. Address, 1178 Albina Ave., Portland, Ore.; bus. add., 616 Morgan Bldg., do.

## MATTHIAS JOSEPH KLEIN

Phys. and Surg.; M.D. Specialist in Gynecol., Chicago. Address, 1344 Wellington Ave., Chicago.†

## \*WILLIAM EMIL KLOKKE

Eye, Ear, Nose and Throat Specialist; M.D.; b. 1876. Mem., Mo. State Med. Assn. Died Ag 8, 1915, Tampa, Fla.

## FRANK BENJAMIN KNUDSON

Physician; M.D.; b. F 2, 1874, Chicago; s. Hans (b. My 24, 1825, Norway) and Gurins (Stuart) Knudson (b. My 28, 1834, do.). Ph.G., No. Ind. State Norm. Sch., 1895. Class Sec., 1896-97. Mem., Chicago Med. Soc.; Ill. State Med. Soc.; A. M. A.; Scandinavian-Am. Med. Soc. Address, 2641 N. Troy St., Chicago.

## EUGENE OSCAR KOENEMANN

Phys. and Surg.; M.D.; b. 1870. Ph.G., Drake Univ., Sch. of Pharm., 1889. Med. Dept., Drake Univ., 1896-98. Gen. Med. practice, Eldora, Ia.; formerly of Whitten, do. Mem., A. M. A. Address, Eldora, Ia.†

## ALBERT GOTTLIEB KRUEGER

Physician; M.D.; b. D 21, 1866; s. Charles (b. 1834, Ger.) and Emily (Hartzke) Krueger (b. 1842, do.). Prepared in Bickler Acad., Austin, Tex. and Commercial Coll., do. Phys., Caldwell, Tex., 1899—. Married Viva Lee, Ap 19, 1915. Address, Caldwell, Tex.

## THOMAS DOWNS LAFTRY

Surgeon; M.D.; b. Ap 20, 1874, Can.; s. James and Annie (Downs) Laftry. Prepared in Model Sch. Gen. Surg. practice, Chicago. Med. Bd., World War. Address, 16 N. Kedzie Ave., Chicago.

## \*ALBERT ROBERT LEMKE

Phys. and Surg.; M.D. Gen. Med. practice, Chicago; formerly at 32 N. State St., do. Deceased.

## WILLIAM HENRY LERCH

Phys. and Surg.; M.D.; b. 1876. Prepared in Kemper Hall, Davenport, Ia. Formerly of Sioux City, Ia.†

## ROSS DAVID LONG

Surg. Specialist; M.D.; b. Ag 14, 1871, Pembroke, N. Y.; s. David and Mary (Nutting) Long. Prepared in Chamberlain Institute, N. Y. Mem.,

A. F. A. M., 32°. Surg., British Boer War, 1900; Hon. Capt., Royal Army Med. Corps, 1915-16; Maj., M. C., U. S. A., 1917-19. Ed., Quine Practical Med., 1899. Child, Warren D., b. Jl 4, 1908. Address, 617 W. 14th St., Oklahoma City, Okla; bus. add., Liberty Bank Bldg., do.

#### WILLIAM ERNEST LONG

Phys. and Surg.; M.D.; b. 1871. Prepared in Iowa State Norm. Sch., 1894. Phys., Park Hosp., Mason City, Ia.; Gen. Med. practice, do. Mem., A. M. A. Address, Mason City, Ia.†

#### DAVID ELLSWORTH LUCAS

Phys. and Surg.; M.D.; b. 1866. Prepared in No. Ind. Norm. Sch.; Harvard Med. Coll., 1 yr. Gen. Med. practice, Chicago. Address, 315 S. Central Park Ave., Chicago.†

#### ROBERT GROVES MCCARTHY

Phys. and Surg.; M.D.; b. 1873. Prepared in Norm. Coll., Port Townsend, Wash., 2 yrs.; Harvard Univ. Med. Sch., 1 yr. Gen. Med. practice; formerly at 2859 W. Jackson Blvd., Chicago. Address, Three Oaks, Mich.†

#### ALBERTA VIRGINIA McCLUNG

Phys. and Surg.; M.D.; b. 1873. M.D., Univ. of Minn., 1897. Address, 460 Iglehart St., St. Paul, Minn.†

#### CHARLES ALFRED McCORMICK

M.D.; b. O 23, 1859, Marietta, O.; s. Richard and Mary A. (Maxon) McCormick. Prepared in Marietta Acad. Special Representative, H. K. Mulford Co., Chicago, 1905—. Mem., Presby. Church. Auth.: Articles in *A. M. A. Jour.*, New York. Married Amy S. Hill, N 24, 1882, Marietta, O. Children: William C., b. S 16, 1885; Raymond C., b. D 25, 1887; Bessie T., b. Ap 30, 1893. Address, 4210 Wilcox Ave., Chicago.

#### OSCAR EUGENE McWILLIAMS

Phys. and Surg.; M.D.; b. O 17, 1868, Pa.; s. Samuel W. and Mary E. (Myers) McWilliams. Prepared in Elysburg (Pa.) H. S. and Acad. Gen. Med. and Surg. practice, Anderson, Ind. Capt., M. C., U. S. A., Base Hosp., Camp Sheridan, O. Mem., A. F. A. M.; B. P. O. E.; K. P. Married Nina E. Decker. Child, Samuel W., b. Ag 16, 1905. Address, 325 W. 6th St., Anderson, Ind.; bus. add., 231-32 Union Bldg., do.

#### OTTO E. MACY

Phys. and Surg.; M.D.; b. 1869. Ph.G., State Univ. of Ia., 1896; Med. Dept., do., 1896-98. At one time located in Pleasanton, Ia. Address, Riverton, Wyo.†

#### ERNEST H. MADAJESKY

Phys. and Surg.; M.D.; b. O 1, 1870, Appleton, Wis.; s. Frederick W. (b. Ja 20, 1841, Province of Posen, Ger.) and Henrietta (Manzek) Madajesky (b. F 1, 1841, Pomerania, Ger.). Prepared in Ryan H. S., Appleton, Wis. Ph.G., Univ. of Wis., 1891. Pharm. Soc., Univ. of Wis. Pharm., Ironwood, Mich., 1891-96; Phys., Bessemer, Mich., 1899-1914, do., Ironwood, 1914—. Mem., Gogebie Co. Med. Soc.; Mich. State Med. Soc. Married Ada Clark McMinn, My 7, 1902, Bessemer, Mich. Children: Frances Marian, b. F 5, 1903; Ruth Clark, b. F 28, 1904; Maxine Guydonna, b. Mr 17, 1905; Forrest Eugene, b. O 7, 1911. Address, Ironwood, Mich.

#### \*FRANCIS FREDERICK MARKEY

M.D.; b. 1878. Pres., Seattle Anatomical Club. Mem., A. M. A. Died Ag 17, 1917, Providence Hosp., Seattle.

#### JOHN EUGENE METCALF

Phys. and Surg.; M.D.; b. Ja 16, 1870, Madison Co., Ind.; s. Stephen (b. Ja 11, 1842, Wayne Co., O.) and Carrie Maritta (Robb) Metcalf (b. D 16,

1844, Jersey, O.). Prepared in Anderson (Ind.) H. S. A. B., Univ. of Ind., 1893. Phi Kappa Psi. Phys. and Surg., West Side Hosp., Chicago, 1899-1901; Fennimore, Wis., 1901-05; Salina, Kan., 1905-07; Gary, Ind., 1907—. Capt. and Maj., M. C., U. S. A., Ag 11, 1917-O 10, 1919; With Siberian A. E. F. several months. Mem., A. M. A.; Ind. State Med. Soc.; Tenth District Med. Soc.; Lake Co. Med. Soc.; Gary Med. Soc.; A. F. A. M.; Elks; Commercial Club; Y. M. C. A. Married Lura Grace Kightlinger, O 2, 1901, Chicago. Child, Stephen Eugene, b. My 1, 1903. Address, 628 Harrison St., Gary, Ind.

#### FRANK WILLIAM MEYERS

Physician; M.D.; b. S 6, 1873, North Washington, Ia.; s. Henry (b. F 1849, Dubuque Co., Ia.) and Helena (Rosaner) (Meyers b. O 1850, Prussia, Ger.). Prepared in Carroll Norm. Sch. Gen. Med. practice, Dubuque, Ia. Mem., A. M. A.; Ia. State Med. Soc.; Dubuque Co. Med. Soc. Married Lucile Yehle, Ap 26, 1916, Dubuque, Ia. Address, 2006 Jackson St., Dubuque, Ia.

#### FRANK DONALDSON MOORE

Physician; M.D.; b. O 6, 1870, Ontario, Can.; s. Thomas (b. Co. Aubrain, Ire.) and Sarah (Raisly) Moore (b. do.). Prepared in Whit Church and Gross Coll., Denver, Colo. Nu Sigma Nu; Alpha Omega Alpha; Fellowship in Pathol., Coll. of Med. Grad. work, Imperial Univ. of Vienna, 1907; do., Johns Hopkins Univ., 1909; do., Chicago Univ., 1910. Asst., Pathol., Coll. of Med., 1898-1900; Asst. Prof., Jr. Surg., and Clin. Surg., do., 1914-20; Assoc. Prof., Surg., do., 1920—. Auth.: Precancerous Stage, and Interpretation of Early Abdominal Symptoms. Married Alice Maud Moore, Ag 13, 1895, London, Ont. Can. Address, 800 S. Oakley Blvd., Chicago; bus. add., 30 N. Michigan Ave., do.

#### \*FREDERICK WOLFGANG MYERS

Phys. and Surg.; M.D. Prepared in Montezuma (Ia.) Schs.; Harvey Med. Sch., 1891-92. Died Je 12, 1900, Tapezala, Mex.

#### WILHELM CAROLIUS OLSON

Physician; M.D.; b. O 14, 1875; s. Matt (b. 1856, Tromsø, Norway) and Anna (Ness) Olsson (b. 1860, Little Hammer, do.). Prepared in Wells (Minn.) H. S.; Univ. of Minn., 1892-94. Asst. Surg. Gen., Uniform Rank, K. of P. Married Louise Mathews, Ag 17, 1918. Address, 750 Junior Terrace, Chicago; bus. add., 25 E. Washington St., do.

#### JAMES ALPHONSE PETERS

Phys. and Surg.; M.D.; b. 1876, Morse, Ia. State Univ. of Ia. Coll. of Med., 1895-97. Gen. Med. practice, Oxford, Ia. Mem., A. M. A. Address, Oxford, Ia.†

#### BENJAMIN MERCHANT PLATT

Missionary Phys.; M.D.; b. O 25, 1872, Manchester, Eng.; s. George (b. do.) and Eleanor Banks (Merchant) Platt (b. do.). Prepared in Mt. Hermon, Mass., and Wheaton Coll., Ill. Phys. to Pan-Am. Rubber Co., Valencia Honduras, 1899-1901; Med. Practice, Tamaroa, Ill., 1901-06; Med. Missionary in P. I. under Epis. Church Mission Bd., 1906—. Mem., Epis. Church. Married Elizabeth Warner Boardman, Je 9, 1900, Sheffield, Mass. (died Ja 15, 1916); Mary Burnham, D 9, 1916, Baguio, P. I. Children: Edward Boardman, b. F 14, 1902 (died Jl 16, 1902); Eleanor Boardman, b. My 2, 1903 (died Ja 7, 1913); Muriel Estelle, b. Ag 30, 1905; Arthur Dwight, b. Jl 14, 1907; Howard Benjamin, b. Mr 5, 1912; Robert Roland, b. F 6, 1914. Address, Baguio, Benguet, P. I.

#### VALDEMAR PLETH

Phys. and Surg.; M.D.; b. 1869. Med. Dept., Copenhagen Univ.; M.D., Nat. Med. Univ., 1894. Gen. Med. practice, Sonora, Calif. Address, Sonora, Calif.†

## JESSE YOUNG POTTER

M.D.; b. O 1, 1865; s. James and Sarah (Clopper) Potter. Prepared in Tecumseh (Mich.) H. S. Mem., Congr. Church. Married Phoebe Ann Kimball, Jr., 1895. Address, 614 Wyma St., New London, Wis.; bus. add., 22½ N. Water St., do.

## FRANK P. RAMSEY

Phys. and Surg.; M.D.; b. D 6, 1873, Delta, O.; s. William (b. S 1, 1827, Omagh Co., Tyrone, Ireland) and Catherine (Trowbridge) Ramsey (b. Je 27, 1832, Lewis Co. N. Y.). Prepared in H. S.; Coll. of Pharm. Ph.G., Valparaiso Univ., 1895. Phi Rho Sigma. Gen. Med. practice, Central Lake, 1899-1910; East Jordan, Mich., 1910—. Mem., Co. Med. Soc.; State Med. Soc.; A. M. A. Married Lillian Weikel, Mr 11, 1901, East Jordan, Mich. Address, East Jordan, Mich.

## ELMER JOSEPH RAW

Physician; M.D.; b. My 20, 1874; s. Joseph (b. Ja 12, 1847, Galena, Ill.) and Maguret (Willy) Raw. Prepared in H. S. Phys., Pierson, Ia., for 20 yrs. Mem., Sioux Valley Med. Soc. Married Grace Anna Davis, Mr 5, 1903, Marcus, Ia. Child, Marjorie Grace, b. Jl 2, 1905. Address, Pierson, Ia.

## MATHEW AARON REASONER

(Brother of Clara, '02, A.B. in L. & A.)

Army Physician; M.D.; B.S. in Sci., '06; b. S 1, 1875, New London, Ia.; s. John Rogers (b. 1842, West Union, O.) and Katherine (Malone) Reasoner (b. 1844, LaFayette, Ind.). Prepared in Tolono H. S.; Univ. of Ill. (Urbana Depts.) Nu Sigma Nu. Grad. work, Army Med. Sch., 1905-06; Special detail, Rockefeller Institute, 1914. Asst. Surg., Mex. Cent. R. R., 1899; Gen. practice, Morrisonville, Ill., 1899-1905; M. C., U. S. A., 1905—. Mem., Faculty and Research Worker, Army Med. Sch., 1914-17. In charge, preparation of vaccines for U. S. Army and Navy, 1914-17; Maj., M. C., U. S. A., Off. in charge, Field Med. Supply Depot, Washington, D. C., 1917—; Stationed in Coblenz, Ger., 1921. Auth.: One Thousand Wassermann Reactions in the Military Service, *The Military Surg.*, 1910; Observations Upon the Cure of Syphilis, *N. Y. State Jour. of Med.*, Ja 1916; Some General Information Concerning The Diagnosis and Treatment of Syphilis, *The Military Surg.*, S 1916; Some Phases of Experimental Syphilis, *Jour. A. M. A.*, D 16, 1916; The Effect of Soap Upon Treponema Pallidum, *do.*, Mr 31, 1917; Experimental Syphilis Produced Through Local Applications to Mucous Membranes, *Am. Jour. of Syph.*, Ap 1917; Early Death from Cerebral Syphilis with Successful Rabbit Inoculation, *Jour. A. M. A.*, Je 17, 1916; The Use of Arspenamin in the Treatment of Non-syphilitic Diseases, Presented before 1920 meeting of A. M. A.; Collaborator of Hazens Syphilis: Fellow, Am. Coll. Surgs.; Mem., A. M. A.; D. C. Med. Soc.; Army and Navy Club, Manila, P. I.; *do.*, Washington, D. C. Married Mabel Milnor, Je 10, 1909, Litchfield, Ill. Child, Alice Milnor, b. D 31, 1911. Address, 1731 S St., N. W., Washington, D. C.

## WILLIAM F. REICH

Phys. and Surg.; M.D.; b. S 11, 1870, Chilton, Wis.; s. Charles G. and Anna (Radel) Reich. Prepared in Chilton (Wis.) H. S. M. R. C., World War. Mem., Presby. (Calvary) Church. Married Aline Lietter, N 30, 1905. Children: Pauline, b. S 22, 1906; Eugene, b. D 23, 1909; Kathryn, b. D 23, 1913. Address, 376 14th Ave., Milwaukee; bus. add., 930 Nat. Ave., do.

## RILEY GILBERT RICH

Physician; M.D.; b. S 13, 1864, Fayette, Ia.; s. Anzelvon Everton (b. 1831, Vernon, N. Y.) and Isabella (Hazlet) Rich (b. 1837, Sandy Lake, Pa.). Prepared in West Union (Ia.) H. S.; Upper Ia. Univ., Fayette, Ia. Philomathean. Located at Hampton, Ia., 1899-1901; David City, Neb.,

1901—. Capt., M. C., U. S. A., 1918; stationed at Ft. Riley, Kan. Married Georgia A. Cobb, O 19, 1899, Fayette, Ia. Child, Dorothy Eleanor, b. Mr 21, 1903. Address, David City, Neb.

## FREDERICK A. RICHARDS

Phys. and Surg.; M.D.; b. Mr 14, 1872, Potosi, Wis.; s. William B. (b. Ja 22, 1834, Cornwall, Eng.) and Mary J. (Tyde) Richards (b. Ap 10, 1844, *do.*). Prepared in Whitewood (S. Dak.) H. S.; Bayless Business Coll., Dubuque, Ia.; Univ. of Ia., 1894-95. Grad. work, Chicago Polyclinic, 1913. Located in Whitewood, S. Dak., 1900-19; Sturgis, *do.*, 1919—. Mem., Co. Bd. of Health, Lawrence Co., 10 yrs. Married, Jl 10, 1901, Whitewood, S. Dak. Children: F. Ira, b. My 27, 1903; Alice R., b. Ag 22, 1906; Paul D., b. S 29, 1913. Address, Sturgis, S. Dak.

## HERMAN RICHARD RUSSELL

Physician; M.D.; b. Je 10, 1871, Minn.; s. Charles W. and Martha (Love) Russell. Phi Rho Sigma. Mem., A. O. N. M. S. Married Lucile H. Manion, Je 12, 1900. Children: Patrice, b. F 4, 1903; Owen, b. Mr 8, 1904. Address, Stewartville, Minn.

## \*PHILIP GRAY SANDERSON

Phys. and Surg.; M.D.; b. 1866. Prepared in Detroit H. S. Special work Harper Hosp., Detroit, 1 yr. Gen. Med. practice, *do.* Died Ja 28, 1920.

## GEORGE FRANCIS SCHEIB

Specialist; M.D.; b. D 6, 1866, Grove City, Ill.; s. P. S. Scheib, B.S., Heidelberg Univ., Tiffin, O., 1892. Specialist, Eye, Ear, Nose and Throat. Married Jennie Drake, 1892. Children: Howard G., b. 1893; Donald D., b. 1897; Margaret J., b. 1901; Doris and Dorothy (twins), b. 1905. Address, 1002 S. Lincoln Ave., Urbana; bus. add., Co-op Bldg., Champaign.

## GUSTAV SCHMITT

Physician; M.D.; b. N 2, 1862, Milwaukee; s. John and Louisa Schmitt. Prepared in Milwaukee H. S. Gen. Med. practice, Milwaukee. Vol., Home Serv., World War. Caused the introduction of the 1st bill in the Wis. legislature in 1900 for the establishment of a state Tuberculosis Sanatorium; Result was establishment of Wis. State Tuberculosis Sanatorium, Wales, Wis., 1907; Pres., Wis. Tuberculosis Comm., appointed by Robert LaFollette on the merits of work of this kind. Auth.: Necroscopy and its medico legal relations, published by Funk & Wagnalls, New York. How can we prevent the spread of Tuberculosis, *Proceedings of the Tuberculosis Convention at Naples, Italy, 1900*, the only article from America and the only one written in the Eng. language included in the *Proceedings*. Mem., A. F. A. M. Married Ag 6, 1896. Address, 1206 Walnut St., Milwaukee; bus. add., 722 Sherman Bldg., do.

## ALBERT JOHN SCHOENBERG

Phys. and Surg.; M.D. Attending Surg., Evang. Deaconess Hosp., Chicago, 1907—; Instr., Gynecol. Coll. of Med., 1910-18; Assoc., Gynecol., *do.*, 1919—. Mem., A. M. A.; Ill. State Med. Soc.; Chicago Med. Soc.; Miss. Valley Med. Soc. Address, 4521 Beacon St., Chicago; bus. add., 747 Fullerton Ave., do.†

## CHARLES E. SISSON

Asst. Supt., State Hosp.; M.D.; b. Je 6, 1873, Wis. Prepared in West Salem, Wis. Football Team; Nu Sigma Nu. With the Norwalk State Hosp., Norwalk, Calif., 1921. Lt. Col., M. C., U. S. A., S 1917-S 1919. Address, Norwalk, Calif.

## \*CLARENCE HOWARD SLIGHTAM

M.D.; b. S 30, 1877, Madison, Wis.; s. Charles F. and Sadie J. (Francomb) Slightem. Prepared in Madison (Wis.) H. S. Coach and Capt., Madison H. S. Football team; Coach, Coll. of Med. Football team; Phi Rho Sigma; Honor Roll. Located in Madison, Wis.; Osseo, do.; Eua Claire, do.; Denver; Juneau, Alaska. Established the Govt. Hosp., Juneau, Alaska, 1910. Mem., A. F. A. M.; Epis. Church. Married Marie V. Bushong, Ap 10, 1901, Detroit. Children: Howard Bushong, b. JI 22, 1902; Franklin Monroe, b. Ja 25, 1904. Died F 3, 1911, Juneau, Alaska.

## \*THURSTON SMITH

(Brother of Rodney D., '97)

Surgeon; M.D.; b. N 13, 1866, Bloomington, Ind.; s. Addison C. (b. Mr 11, 1827, do.) and Everella (Hardesty) Smith (b. Ap 16, 1831, do.). Prepared in Bloomington (Ind.) H. S. Phi Gamma Delta. A.B., Indiana Univ., 1894; A.M., do., 1895. Located in Bloomington, Ind., 1899-1900; Contract Surg., U. S. Army, F 1900-F 1902; Capt., Vol. Med. Corps., F 1902-F 1903. Mem., Monroe Co. Ind. Med. Soc. (Pres.). Died Ja 7, 1912, Bloomington, Ind.

## FRANK BELL STEELE

(Brother of Robert E., '95)

Phys. and Surg.; M.D.; b. Ap 19, 1874, Pinckneyville, Ill.; s. Robert Woodside (b. JI 20, 1834, Ky.) and Eleanor Jane (Bell) Steele (b. 1838, Newtownards, County Down, Ire.). Attended So. Ill. Norm. Univ.; Ohio Wesleyan Univ., 1891; Univ. of Tenn.; Univ. of So. Calif., 1895-97. Mem., Nu Sigma Nu. Gen. Med. practice, Nephi, Ut., 1899-1903; Salt Lake City, 1904—. Mem., Presby. Church; A. F. A. M. Address, Newhouse Hotel, Salt Lake City; bus. add., 806 Boston Bldg., do.

## ARTHUR WILLIAM STILLIANS

Physician; M.D.; b. D 24, 1871; s. Daniel Clark and Gertrude Seymour (Stickney) Stillians. Prepared in N. W. Div. H. S., Chicago. Phi Chi; Gold Medal for Oratory (H. S.). Intern, Cook Co. Hosp., Chicago. Adjunct Prof., Microscopical and Chem. Diag., Coll. of Med., 1900-04; Instr., Dermatol. and Venereal Diseases, do., 1908-14. Advisory Bd. 3D, World War. Auth.: Articles on Dermatol. and Syphilol. Mem., Epis. Church. Married Therese Spiller, JI 24, 1911, New York. Address, 819 E. 50th St., Chicago; bus. add., 104 S. Michigan Ave., do.

## SAMUEL MARTIN STROHECKER

M.D.; b. S 23, 1869; s. Herman C. Strohecker Prepared in Philadelphia Coll. of Pharm., 1890 Mem., A. F. A. M., Shrine, Commandery, K. T. Blue Lodge. Married Tracy Schaeffer, 1898, Chicago. Children: Samuel, b. 1900; Franklin, b. 1903; May, b. 1911; Louis, b. 1908; Edward, b. 1916. Address, 494 E. 22nd St., N., Portland, Ore.; bus. add., Kenton Bank Bldg., do.

## JOHN STUART

Phys. and Surg.; M.D.; b. 1855. A.B., Baliol Coll., Oxford, Eng., 1881; Glasgow Univ. Med. Sch., 1882-85; Edinburgh Univ. Med. Sch., 1885-86. Gen. Med. practice, Monon, Ind. Address, Monon, Ind.†

## EUGENE A. SULLIVAN

Phys. and Surg.; M.D.; b. N 5, 1876, Rochelle, Ill.; s. Jerimiah Sullivan. Gen. Med. practice, Maytown, Ill. Married Mary McDonald, Je 19, 1906, Maytown, Ill. Children: John, b. My 26, 1907; Eugene, b. My 9, 1909; Edward, b. N 26, 1911; D. J., b. S 9, 1915. Address, Amboy, Ill.

## JOHN EMIL SWANSON

M.D.; b. S 27, 1871, Aledo, Ill.; s. John E. (b. Hultsfred, Sweden) and Carolina (Johnson) Swanson (b. do.). Prepared in Woodhull H. S. A.B.,

Augustana Coll., Rock Island, Ill., 1896. Located in Swedona, Ill., 1899-1901; Essex, Ia., 1902-10; Sioux City, do., 1910—. Capt., M. C., U. S. A.; Base Hosp., Camp Dodge, Ia., O18, 1918-Ja 5, 1919; Course of training in Surg. and treatment of war wounds, Rockefeller Institute for Med. Research, New York, Ja 5-27, 1919; Asst. to Chief of Surg. Serv., U. S. Gen. Hosp., 2, Ft. McHenry, Md., Ja 27-May 25, 1919; Reappointed Capt., M. O. R. C.; Honorable Discharge, JI 15, 1919. Mem., Lutheran Church; A. M. A.; Ia. State Med. Soc. Married My 23, 1899, Wymam, Ia. Child, John Milton, b. O 18, 1900. Address, 1115 Jones St., Sioux City, Ia.; bus. add., 410 Security Bldg., do.

## JOHN RICHARD TAYLOR

M.D.; Mem., Chicago Unit, a corps of surgeons selected by Dr. John B. Murphy for the British Govt., spring of 1915. Capt., R. A. M. C., JI 1, 1915; with the British forces, since 1915, active service in France, Egypt, and England; serving in England, 1920—. Address, 22 Prospect Ave., Madison, Wis.

## THEODORE TIEKEN

(Uncle of Katherin Theilern (Ruekmich). '13, L. & A.)

Physician; M.D.; b. S 11, 1866, Ger.; s. Frederick (b. Ger.) and Katherine (Sievers) Tieken. Prepared in Coatsburg pub. schs. Ph.G., N. W. Univ., 1889; Ph.B., Univ. of Chicago, 1917. Adelpich; Nu Sigma Nu; Alpha Omega Alpha; Gold Medal and Valdeictorian, N. W. Univ., 1889; Gold Medal, and track team, Univ. of Ill., 1885-86; Curator of Labs., Coll. of Med., 1896-98; Fellow in Pathol., Rush Med. Coll., 1900-01; first rank in attending staff, tech. exam., 1906 and 1913. Intern, Cook Co. Hosp., 1899-1900; Vienna, 1901-02; State Civil Service Med. Examiner during Deneen administration. Chief Med. Examiner of U. S. A. Advisory Bd., Chicago, 1917-18. Auth.: Annular Pancreas, *Am. Med.*, 1901; Removal of Enlarged and Mislabeled Spleen, Webster and Tieken, *Jour. of A. M. A.*, 1903; Cryoscopy, two yrs. Fellowship Work, including over five hundred cases, *Am. Med.*, 1905; Functional Activity of the Kidney, *Med. Recorder*, 1904; Pathogenesis of Ascites, *Ill. Med. Jour.*, 1906; Bacterial, of Infuenza, *Jour. of A. M. A.*, 1908; Arteriosclerosis, Clinical and Pathologic Study, *Ill. Med. Jour.*, 1913; Formalin Injection as a Prevention in Tuberculosis, *Chicago Pathol. Soc. Annals*, Fischer and Finken, 1902; Addison's Disease, *Am. Jour. Med. Sc.*, Vol. 152, 1916; Function of Adrenal Glands, *Med. and Surg.*, 1918; Mediastinal Tumors, *Am. Jour. Med. Sc.* (in print). Papers presented to Chicago Med. Soc. and med. socs. in different parts of State. Mem., A. M. A.; Ill. Med. Assn.; Chicago Med. Soc.; Soc. of Internal Med.; Chicago Inst. of Med.; Univ. Club. Married Bessie Chapman, S 11, 1901, Sigel, Ill. Children: Helen, b. N 16, 1902; Robert, b. D 12, 1904; Elizabeth, b. 1908 (died 1908); Theodore, Jr., b. Mr 30, 1909. Address, 2944 Washington Blvd., Chicago; bus. add., 30 N. Michigan Ave., do.

## EDMUND WALTER TIMM

Gynecol. and Surg.; M.D.; b. Ja 28, 1875, New Holstein, Wis.; s. H. and Augusta (Muenster) Timm. Prepared in Kiel (Wis.) H. S. Ph.G., N. W. Univ., 1895. Gen. Med. and Surg. practice, Milwaukee. Mem., A. F. A. M.; K. P.; B. P. O. E. Married Mr 14, 1901, Milwaukee. Child, Audrey, b. JI 7, 1903. Address, 922 1st and Wright Sts., Milwaukee; bus. add., 803 Holton St., do.

## \*JOHN HAROLD TURNER

Phys. and Surg.; M.D.; b. 1873. B.A., Princeton Univ., 1894. Formerly located in Corning, Ia. Died Mr 15, 1902, Pueblo, Colo.

## JAMES LAWSON WALSH

Physician; M.D.; b. Ap 4, 1871, Oswego, N. Y.; s. Charles A. (b. Ap 13, 1843, Fishkill, N. Y.) and Sarah A. (b. Newburgh, N. Y.). Prepared in Mich. Agr. Coll., 1888. Located in Iron River, Mich., 1913-18; Detroit, 1918—. 1st Lt., M. R. C., U. S. A., JI 10, 1917-Apr 18, 1918. Mem., A. F. A. M. Married Ella Janet Boyd, Ag 19, 1900, Bay City, Mich. Child, Kathryn Sarah, b. Ap 15, 1907. Address, 4401 Fort St., W., Detroit.

## EDWARD MATHIAS WANISEK

Physician; M.D.; s. Mathias (b. 1852, Czechoslovakia) and Barbara (Wackar) Wanisek (b. 1854, do.). Prepared in Chicago H. S. Med. practice, Chicago, 20 yrs.; State Med. Examiner for Am. Ins. Union. Vol. Serv., Med. Corps., U. S. A. Address, 1232 N. Sawyer Ave., Chicago.

## CARL ERNST L. WEBER

Phys. and Surg.; M.D.; b. 1873. N. W. Univ. Med. Sch., 1896-97; Univ. of Mich., Pharm. Dept., 1892-94. Formerly located in Chicago. Address, 311 Locust St., Toledo, O.†

## ERNEST AUGUST WEICHBRODT

Physician; M.D.; b. D 28, 1869; Phys., Chicago. Mem., A. F. A. M., Oriental Consistory. Address, 4636 N. Central Park Ave., Chicago; bus. add., 558 W. North Ave., do.

## JOHN VALENTINE WENZEL

Physician; M.D.; b. Je 27, 1876, LaCrosse, Wis.; s. Andrew and Anna (Schmidt) Wenzel. Prepared in La Crosse (Wis.) H. S. and N. W. Univ. Sch. of Pharm. Married Edith Edwards, 1905. Children: John, b. 1912; Anna, b. 1917. Address, Ashland, Wis.

## JAMES WILLIAM WHERRY

Phys. and Surg.; M.D.; b. 1860, B.S., Ia. Wesleyan Univ., 1882; M.S., do., 1885; Creighton Med. Coll., 1896-98. Formerly located in Mt. Pleasant, Ill.; Long Beach, Calif. Retired from active practice, 1918. Address, Harper, Calif.†

## EUGENE RUDOLPH WHITMORE

Phys. and Surg.; M.D.; b. 1874., Univ. of Wis., 1896. Formerly located in Lancaster, Wis.; Adjunct Prof., Chem., Coll. of Med., 1898-1900. Lt. Col., M. C., U. S. A. Mem., A. M. A. Address, 1108 16th St., N. W., Washington, D. C.†

## LEROY ALVIN WILSON

Phys. and Surg.; M.D.; b. N 21, 1875, Monroeville, O.; s. Hardy and Mary (Worwell) Wilson. Prepared in LaPorte H. S. Baseball Team, Coll. of Med., 1896-98. Mem., 1st Presby. Church; Michigan City Rotary Club. Married Harriet Travis, 1900. Child, Robert, b. JI 10, 1903. Address, 201 E. 5th St., Michigan City, Ind.

## EDWARD CLARK WINANS

Specialist; M.D.; b. S 24, 1869; s. Richard and Sarah (Atkinson) Winans. Prepared in Benton Harbor Coll. A. B., Univ. of Mich., 1893. Nu Sigma Nu. Asst. Surg., Ill. State Charitable Ear and Eye Infirmary, 18 yrs.; Chief Aurist, Rhinologist, Laryngologist, Ill. Cent. R. R. System. Mem., A. F. A. M.; Congr. Church; Chicago Acad. of Med. (Fellow). Married Leone L. Fancher, 1907. Children: Helen, b. 1911; Edward James, b. 1919. Address, 6223 Blackstone Ave., Chicago; bus. add., 907-31 N. State St., do.

## GLENN WOOD

(Half-Brother to Byron A. Slade, '82, B.S. in Chem.) Physician; M.D.; b. Mr 2, 1872, Sycamore, Ill.; s. Thos. H. (b. S 3, 1822, Randolph, Vt.) and Catherine H. (Allen) Wood (b. Ap 29, 1835, East Berne, N. Y.). Nu Sigma Nu. Phys., Chicago and Med. Dir., Ill. Life Ins. Co. Mem., A. M. A.; Ill. St. Med. Soc.; Chicago Med. Soc.; Assn. of Life Ins. Med. Dirs. of Am. Married Ja 1, 1901, Evansville, Ind. Address, 1024 Catalpa Ave., Chicago; bus. add., 10 S. La Salle St., do.

## WILLIAM KRIEBEL YEAKEL

Phys. and Surg.; M.D.; B.S. in Sci., 1895; b. Ja 27, 1865, Hereford, Pa.; s. John (b. N 21, 1823, Hosensack, Pa.) and Lydia (Kriebel) Yeakel (b. Mr 8, 1829, Quinet, Pa.). Prepared in Polo H. S.; Nat. Hist. Soc.; Adelphi; Y. M. C. A. Formerly teacher of Physiol. and Nat. Scis., Paxton, Ill. H. S., 1894-95; Prin., do., 1896; Prof., Histol., Pathol., and Bacteriol., Omaha Med. Coll., 1902; Gen. Med. practice, 1899—. Mem., A. M. A.; Chicago Med. Soc.; A. F. A. M., Myrtle Lodge 795, St. Elmo Commandery 65 K. T., Irving Park Chapter 195, R. A. M.; Baptist Church; Chicago Med. Soc. Married Mabel E. Robinson, D 27, 1899, Beloit, Wis. Children: Willard Robinson, b. Ag 20, 1901; Helen Lydia, b. Ap 7, 1903. Address, 4207 N. Keeler Ave., Chicago.

## SALLY YINGST (HOWELL)

(Wife of James A. S. Howell, '91)

Phys. and Surg.; M.D.; b. My 31, 1876, Peoria, Ill.; d. Alfred and Ann (Kelley) Yingst. Prepared in Peoria H. S.; Chicago Eye, Ear, Nose and Throat Coll., 1905-06. Nu Sigma Phi; Valuedietarian, H. S. Phys. and Surg., and Eye, Ear, Nose and Throat Specialist. Married James A. S. Howell, Ap 30, 1900. Child, James A. S., Jr., b. 1905. Address, 28-30 Hubbard Bldg., Elgin, Ill.

## KASIMIR AMBROSE ZURAWSKI

Phys. and Surg.; M.D.; b. 1870; Jenner Med. Coll., 1896-97; Ph.G., Kieff, Rus. Pharm., Ill., 1892-97; Clin Instr., Dermatol., Coll. of Med., 1898-1906; Prof., Dermatol., Bennett Med. Coll.; Attending Dermatol., Providence, West Side, and Peoples Hosps., Chicago. Mem., Am. Urol. Soc.; Chicago Urol. Soc.; A. M. A. Address, 1505 W. Garfield Blvd., Chicago; bus. add., 4658 S. Ashland Blvd., do.†

## DEGREE AD EUNDEM

## WILLIAM AUGUSTUS EVANS

Phys. and Writer; M.D.; b. Ag 5, 1865, Marion, Ala.; s. William Augustus and Julia Josephine (Wyatt) Evans. B.S., Agr. and Mechanical Coll., Miss., 1883; M.S., do., 1898; M.D., Tulane Univ., La., 1885; D.Ph., Univ. of Mich., 1911. Gen. Med. practice, 1885—; Demonstrator, Pathol., Coll. of Med., 1891-95; Prof., do., 1895-1908; Supt., Labs. and Prof., Pathol., do., 1898-1906.

Health Comn., Chicago, 1907-11; Prof., Hygiene, N. W. Univ. Med. Sch., 1908. Ed., Health Dept., Chicago Daily Tribune. Mem., Baptist Church; Nat. Soc. for Study and Prevention of Tuberculosis; Ill. Soc. for Prevention of Tuberculosis (Pres.); Am. Pub. Health Assn.; A. M. A.; Chicago Med. Soc. (Pres., 1892-93). Married Ida May Wilkenon, N 20, 1907, Chicago. Address, 2331 Commonwealth Ave., Chicago; bus. add., %Chicago Daily Tribune, do.

## CLASS OF 1900 (114 LIVING, 22 DEAD)

## ARCHIBALD JOHN ALCORN

Phys. and Surg.; M.D.; b. Mr 21, 1867, Earlville, Ill.; s. Joseph A. and Jane (Marshall) Alcorn. Prepared in Earlville Pub. Schs.; N. W. Coll.; Ill. State Normal Univ. Gen. Med. and Surg. practice. Mem., M. E. Church; A. M. A.; Ill. State Med. Soc.; Chicago Med. Soc.; Phys. Fellowship Club; Med. Dir. Chicago Nat. Life Ins. Co. Married Jessie Wells, 1893, Pleasant Hill, Ill. Children; Kent, b. 1898; Marshall, b. 1904; Marjorie, b. 1908. Address, 2022 N. Tripp Ave., Chicago.

## ELMER K. AVERY

Physician; M.D.; b. Jl 23, 1875, Parma, Mich. Prepared in Parma (Mich.) H. S. Address, 1959 Washington Blvd., Chicago.

MARGARET McCONNELL BABCOCK  
(MELOY)

(Wife of John Earle Meloy, M.D., '00)

Gynecologist; M.D.; b. 1878. Univ. of Mich., Med. Dept., 1896-98; Honor Roll, Coll. of Med., 1900. Formerly located in Warren, Pa. Married John Earle Meloy, ('00), 1901. Address, Lehman Bldg., Peoria.†

## \*EDMUND JOSEPH BALL

M.D.; b. 1864. Mem., Bd. of Health, Mishawaka, Ind. Died Ja 10, 1916, West Baden, Ind.

## EDWARD FRANCIS BESSER

Phys. and Surg.; M.D.; b. 1875. Prepared in St. Francis Coll., Quincy, Ill.; Ia. Coll. of Phys. and Surg., Des Moines, 1896-99. Formerly located in Harper, Ia. Mem., A. M. A. Address, Newton, Ia.†

## JOHN RASMUSSEN BIRKELUND

Phys. and Surg.; M.D.; b. 1866. Prepared in Danish Gymnasium, Aashur, Denmark; Akaska Ophthalmic and Gen. Hosp. Med. Sch., Tokio, Japan. Formerly of Racine, Wis.†

## FRED CURTIS BLACKWELDER

Physician; M.D.; b. O 17, 1875, Litchfield, Ill.; s. James F. (b. Ag 2, 1841, Litchfield, Ill.) and Grace (Frick) Blackwelder (b. Ag 7, 1842, Muncy, Pa.). Prepared in Litchfield H. S. B.S., DePauw Univ., 1897. Delta Upsilon; Phi Rho Sigma; Honor Roll, Coll. of Med. Physician, Litchfield, Ill. Address, 603 Monroe St., Litchfield, Ill.; bus. add., 120 W. Ryder St., do.

## MAX EMANUEL BLOCH

Phys. and Surg.; M.D.; b. N 13, 1873, Roggenstein, Bavaria, Ger.; s. Rosa (Lederer) Bloch. Prepared in Real Sch., Weiden, Bavaria, Ger., and Gymnasium, Regensburg, do. Mem., Lakeview Lodge, 774 E. F. A. M.; United Order of Foresters (Med. Examiner); Chicago Bavarian Soc.; Schwabian Soc.; Chicago Med. Soc.; Ill. State Med. Soc. Address, 1843 Addison St., Chicago.

## CLYDE ALLISON BOICE

Physician; M.D.; b. Ap 6, 1877, Ainsworth, Ia.; s. James C. (b. S 12, 1846, O.) and Mary E. (Crawford) Boice (b. O 1, 1848, Crawfordsville, Ia.). Prepared in Washington (Ia.) H. S. and Acad. Mem. of Med. Exemption Bd. for Washington Co., Je 30, 1917-Mr 1, 1919. Auth.: Various articles on med. subjects. Mem., Ia. State Med. Soc.; A. M. A. Married, Mr 25, 1902, Washington, Ia. Children: Mary Myrtle, b. 1903; William Allison, b. 1905; Ruth Sevilla, b. 1907; Clyde Latta, b. 1914. Address, Washington, Ia.

## ARTHUR GUSTAVUS BOSLER

Specialist; M.D.; b. S 1, 1869; s. Mary (Higi) Bosler. Prepared in Burlington (Ia.) H. S. Specialist, Childrens Diseases. Capt., M. C., World War. Mem., A. F. A. M.; I. O. O. F.; C. M. S. (Sec., Englewood Branch, 1912-18, Pres., do., 1919-20). Ed., *The News Letter*, 1912-18; Auth. of various Poems. Married Selma Linden. Child, Dorothy V., b. My 28, 1906. Address, 720 W. 61st St., Chicago.

## ARTHUR BREMKEN

M.D.; b. N 28, 1874, Ger.; s. Charles Bremken, Co. Health Off., Cass Co., Mich.; Health Off., Pine River, do. Mem., I. O. O. F.; B. P. O. E. Auth.: Probable Primary Cancer of the Lungs. *Am. Jour. Med. Sciences*. Married Maude Poole, Je 11, 1904. Child, Robert, b. D 20, 1905. Address, Pine River, Minn.

## HADLEY CYPRIAN BROWN

Physician; M.D.; b. N 7, 1875, Louisa Co., Ia.; s. S. C. and Ruth A. (Hamlet) Brown. Prepared in Columbus Jct. (Ia.) H. S.; Maryville Coll. (Tenn.), 1893-94 and 1894-95. Chief of Med. Serv., El Reno Sanatorium, El Reno, Okla. Capt., M. C., U. S. A., Camp Funston, Kan. Mem., A. F. A. M. Married Mary Victoria Burhaus, D 3, 1910, Kingfisher, Okla.; Children: John W., b. D 16, 1911; Francis Donald, b. O 26, 1914. Address, 321 S. Roberts St., El Reno, Okla.; bus. add., 203 E. Wade St., do.

## \*EDWARD LAWRENCE BURKE

M.D.; b. Je 6, 1873, Owatonna, Minn.; s. Edmond Burke. Prepared in Fergus Falls (Minn.) H. S. Gen. Med. practice, Vining, Minn., 1900-02; Culesac, Idaho, 1902-08; Vollmer, do., 1908-17; Culesac, do., 1917-18. Mem., Co. Med. Soc.; State Med. Soc.; A. M. A.; A. F. A. M.; K. P.; I. O. O. F.; B. P. O. E.; W. O. W. Married Mae M. Thayer, Jl 24, 1905, Lyons, Ore. Children: Edward L., Jr., b. F 12, 1907; Anna Louise, b. Ja 13, 1909. Died My 18, 1918, Culesac, Idaho.

## CLARK ASAHEL BUSWELL

Phys. and Surg.; M.D.; b. N 8, 1870, Eagle Point, Ill.; s. Joel B. (b. Barton, Vt.) and Laura V. (Shoemaker) Buswell (b. Eagle Point, Ill.). Prepared in Cornell Coll. Phys., No. Ill. State Hosp. for the Insane, Elgin, Ill., 1900-02; located in Freeport, do., 1902-03; Chicago, 1903—; Surg., Ravenswood, Hosp. Auth.: Appendicitis from the Standpoint of the Ordinary Surgeon, *Ill. Med. Journal*, 1916; The Intravenous Administration of Salvarsan in the Treatment of Syphilis, do., Ja 1914, Chicago; Physicians Fees, do., Ap 1920; Post Operation Volvulus, do., 1918. Mem., Chicago Med. Soc.; Ill. State Med. Soc.; A. M. A.; Am. Coll. of Surgs. Married Emma Rink, N. 4, 1903, Elgin, Ill. Children: Clark J., b. Jl 9, 1907; Robert R., b. Je 11, 1911. Address, 4455 N. Ashland Ave., Chicago.

## WILLIAM WILSON CASSIDY

Surgeon; M.D.; b. 1876. Prepared in Wabash (Minn.) H. S. Surg., Durand, Wis. Mem., A. M. A. Address, Durand, Wis.†

## EDWIN OTIS CHURCH

Phys. and Surg.; M.D.; b. 1872. Prepared in Jefferson H. S., Chicago; Harvey Med. Coll., 1896-98. Gen. Med. practice; formerly located in Chicago. Address, Revillo, S. Dak.†

## MARSHALL GRANT CLANCY

Phys. and Surg.; M.D.; b. 1868. Attended N. W. Univ. Med. Sch., 3 yrs. Address, 1601 W. Garfield Blvd., Chicago.†



DR. D. A. K. STEELE

*One of the founders of the College of Medicine, and for many years  
Professor of Surgery and Clinical Surgery*





## ORSON WHITNEY CLARK

Physician; M.D.; b. S 6, 1873; s. Orson and Emma L. (Sylvester) Clark. Married Anna I. Gray, Je 17, 1903, Ogden, Ia. Children: Murray, b. JI 15, 1904; Catherine, b. S 15, 1908; Jeanette, b. Ap 6, 1916. Address, Ogden, Ia.

## BURTON ROBISON CORBUS

Physician; M.D.; B.S., 1900; b. D 30, 1875, Mendota, Ill.; s. William I. (b. 1843, Ohio) and Clarissa M. (Robison) Corbus (b. 1845, Ill.). Prepared in LaSalle H. S., Nu Sigma Nu; Roll of Honor. Grad. work, Berlin and Vienna, 1903-04; London and Berlin, 1910. Located in Chicago 1900-02; Alma, Mich., 1902-06; Grand Rapids, 1906—; Ex. Staff, Blodgett Memorial Hosp., Grand Rapids, Mich.; Staff, Butterworth Hosp., do. Maj., M. C., U. S. A., Je 1918-MY 1919. Auth.: various articles in med. journals. Mem., A. M. A.; Am. Soc. of Endocrinology; Miss. Valley Med. Assn.; Tri-State Med. Soc.; Am. Coll. Phys. (Fellow). Address, 103 College Ave., N. E., Grand Rapids, Mich.; bus. add., Metz Bldg., do.

## \*JOHN FRANCIS CROWLEY

Phys. and Surg.; M.D.; b. Ja 2, 1868, New York; s. James and Eliza Crowley. Prepared in Pub. Sch. Home, LaSalle, Ill. Mem., Exemption Bd., World War. Married O 4, 1904, Chicago. Died O 22, 1921, Chicago.

## JOHN THAYER CULVER

M.D., bus. add., 3500 Second Ave., Sacramento, Calif.

## ASA NATHAN DEVAULT

Phys. and Surg.; M.D.; b. 1868. Attended Harvey Med. Coll., 1896-98. Ph.G., N. W. Univ. Sch. of Pharm. Formerly located in Martins Ferry, Ia.; Instr., Laryngol., Rhinol., and Otol., Coll. of Med., 1902-10. Address, 310 S. Hamlin Ave., Chicago; bus. add., 22 E. Washington St. and 925 Blue Island Ave., do.†

## CHARLES ALLEN DEVOE

Physician; M.D.; b. O 28, 1872, Fond du Lac, Wis.; s. Allen and Ruth E. (Ferris) DeVoe. Prepared in Oakfield (Wis.) H. S. Formerly located in Rosendale, Wis. Married Nina M. Walker, S 12, 1903, Postville, Ia. Children: Allen W.; Dorothy M. Address, Berlin, Wis.

## FELIX ALBERT DOLAN

Phys. and Surg.; M.D.; b. 1873. Attended Creighton Med. Coll., 1895-96; Rush Med. Coll., 1896-98. Formerly located in Missouri Valley, Ia. Address, Sheridan, Wyo.†

## JOSEPH PATRICK DONOVAN

Specialist; M.D.; b. Ap 4, 1874, Madison, Wis.; s. Anthony and Mary (Cody) Donovan. Prepared in Univ. of Wis. Phi Rho Sigma. Specialist, Eye, Ear, Nose and Throat. Examiner on Draft Bd., World War. Married Edith Nelson, Ag 9, 1904, Madison, Wis. Children: Joseph, b. 1905; Anthony, b. 1907; William, b. 1910. Address, 341 W. Wash. Ave., Madison, Wis.

## GUY GRIGSBY DOWDALL

Surgeon; M.D.; b. Mr 9, 1875, Peoria; s. Col. W. T. Dowdall. Prepared in Univ. of Mo., 1897. Grad. work, Univ. of Vienna, two yrs.; hosp. work, Chicago. Dist. Surg., Ill. Central R. R., Clinton, Ill., 1901-09; Asst. to Dr. John B. Murphy, Chicago, 1909-11; Chief Surg., Ill. Central R. R., 1911. Mem., Am. Coll. of Surg. Married in 1905. Address, 5414 Cornell Ave., Chicago; bus. add., 135 Park Row, do.†

## WILLIAM FRANCIS DRYDEN

Physician; M.D.; b. F 7, 1871; s. David and Eliza J. (McKillips) Dryden. Prepared in West Div. H. S. Alpha Kappa Kappa. Gen. Med. practice, Chicago. Mem., Epis. Church; K. P.; A. F. A. M. Married Edith E. Howell. Chil-

dren: Byron G.; Robert H. Address, 5200 Warner Ave., Chicago; bus. add., 1900 Addison St., do.

## ORA BERTON DUNHAM

Phys. and Surg.; M.D.; b. 1879. Harvey Med. Coll., 3 yrs. Address, Brawley, Calif.†

## \*ROBERT JONES DYSART

M.D.; b. 1873. Asst. Phys., State Hosp. for Insane, Winnebago, Wis. Died My 25, 1914, Winnebago, Wis.

## CALVIN SYLVESTER EARLY

M.D.; b. O 4, 1873, Beaver Dam, O.; s. A. and Sarah (Miller) Early. Ph.G., Ohio No. Univ., 1897; B.S., do., 1898. Alpha Kappa Kappa; Mem., Epis. Church. Married Katherine Gee, 1906. Child, Sarah, b. Mr 25, 1912. Address, Camden, Ark.

## \*SARA THOMAS ELLIOTT

M.D.; b. 1868. Located in Lake Worth, Fla.; later at Waukesha, Wis. Mem., A. M. A. Died N 26, 1913, Miami City, Fla.

## NELLIE CALISTA FLINT

Physician; M.D.; b. N 22, 1865, Hazel Green, Ia.; d. Christopher Liman (b. Je 30, 1825, Springfield, N. Y.) and Florence Cabita (Holt) Flint. Prepared in Oberlin Coll. B.S., Drake Univ., 1896; M.D., Habenmann Med. Coll., 1899. Formerly located in Geneseo, Ill. Mem., Vol. Med. Reserve Corps. Address, Jennings, Ia.

## GEORGE ALBERT FLIPPIN

Phys. and Surg.; M.D.; b. F 8, 1868, Point Isabel, O.; s. C. A. and Mary (Anderson) Flippin. Prepared in Univ. of Neb. L.H. on Univ. Football Team, five yrs.; L. H. and Tackle on P. & S. Team, four yrs.; Capt.-Elect, Univ. of Neb. Team, 1895; Worlds Champion Coll. Shot Put, two yrs. Gen. Med. and Surg. practice; Owner and Mgr. of a 20-room Hospital, Mawood, Mem., Univ. Med. Soc. (V. P.). Married Mestina E. Larson, D 19, 1910, Logan, Ia. Address, Stromsburg, Neb.

## JOHN PETER FREEMAN

M.D.; b. Ag 22, 1876, Minn.; s. Robert (b. 1840, Eng.) and Louisa (Bergett) Freeman (b. 1848, Sweden). Prepared in Northwood (Ia.) H. S.; Univ. of Ia., 1896-98. Located in Emmons, Minn., 6 yrs.; Glenville, do., 1906—. Capt., M. C., U. S. A., Ag 11-D 11, 1918. Married Agnes L. Westrum, D 11, 1914, Cambridge, Ill. Child, John Robert, b. D 27, 1918. Address, Glenville, Minn.

## ROE GEORGE GALE

Phys. and Surg.; M.D.; b. 1876; M.D., Univ. Med. Coll., Kansas City, Mo., 1899. Formerly located at Diller, Neb.; Gackle, N. Dak. Address, Hermiston, Ore.†

## EDWARD ARTHUR GANSEL

Phys. and Surg.; M.D.; b. 1874. Prepared in Milwaukee Norm. Sch., 1894. Class Honors, Coll. of Med., 1900. Intern, Emergency Hosp. Ed., Clin. Dept., Plexus. Died 1901, Chicago.

## ARTHUR HENRY GEIGER

Phys. and Surg.; M.D.; b. Ja 6, 1878, Chicago; s. Henry (b. Baden, Ger.) and Emma (Himilleau) Geiger (b. do.). Prepared in Chicago Manual Tr. Sch., and Chicago Atheneum. Grad. work in London, Vienna and Berlin. 1st Lt., M. O. R. C., U. S. A., Je 1916; do., M. C., U. S. A., Mr 1917. Auth.: Syphilis of Nose and Throat, *Ill. Med. Jour.*, Vol. XXXVI, 1919; Nephritis due to Tonsillar Pathol., *Munchener Medizinische Wochenschrift*. Mem., Chicago Med. Soc. (Councilor); Ill. State Med. Soc.; A. M. A.; Hamilton Club, Chicago. Married Margaret Chaffee, Mr 11, 1911, Liverpool, Eng. Address, 554 Fullerton Parkway, Chicago; bus. add., 25 E. Washington St., do.

## ABEL BENSON GEORGE

Phys. and Surg.; M.D.; b. 1878. Prepared in Pawnee City (Neb.) H. S.; (State Univ. of Ia., Coll. of Med., 1896-98. Formerly of Centerville, Ia.; Eye, Ear, Nose and Throat Specialist, Red Oak, do. M. R. C., U. S. A. Mem., Neb. State Med. Soc. Address, West Burlington, Ia.†

## CLIFFORD F. GILMORE

Physician; M.D.; b. Ag 15, 1871, Chesterland, O.; s. Weller S. (b. J. 3, 1848, Chesterland, O.) and Tira (Arnes) Gilmore (b. S 13, 1850, do.). Prepared in Oberlin Acad., 1890-92. B.S., Oberlin Coll., 1897. Phi Delta Literary Soc. Mem., Geauga Co. Med. Soc. (Pres. 1915). Married Preida Koons, S 9, 1909, Medina, O. Child, Edna Irene, b. J1 21, 1910. Address, Chesterland, O.

## HENRY FRENCH GOODWIN

Minister; M.D.; b. Ap 25, 1863, Rockford, Ill.; s. Henry M. and Martha (French) Goodwin. Prepared in Rockford, H. S. and Schs. of Leipsic, Saxony. B.A., Olivet Coll., 1884. Pastor, 1st Cong. Church, Lombard, Ill., 1890-95; Postgrad. work, Yale Univ., 1889-90; Munich, Bavaria, 1913. Located in Chicago, 1901—. Med. Advisor, World War. Address, 6021 Woodlawn Ave., Chicago.

## SARA ELAINE GREENFIELD

Phys. and Surg.; M.D.; b. 1874. N. W. Univ. Womens Med. Coll., 1897-98. B.A., Univ. of Kan., 1897. Formerly located at Sabetha, Kan. Clin. Pathologist, Topeka, Kan. Address, 1105 W. 10th St., Topeka, Kan.†

## WENDELL B. GRINNELL

Phys. and Surg.; M.D.; b. 1872. Prepared in Oshkosh (Wis.) Norm. Sch., 3 yrs.; Milwaukee Med. Coll., 1896-98. Honor Roll, Coll. of Med., 1900. Formerly located in Fredonia, Wis. Address, Preston, Minn.†

## LOUIS JOSEPH HALLOIN

Physician; M.D.; b. Ja 23, 1868, Kewaunee Co., Wis.; s. Joseph and Adel (Bousman) Halloin. Prepared in State Norm. Sch., Oshkosh, Wis. Teacher, 1888-96; Gen. Med. practice, 1900—. Mem., Lodge 174, A. F. A. M. Married Laura Thiry, O 7, 1905, Green Bay, Wis. Children: Louis Joseph, Jr., b. Je 24, 1906; Frank J., b. J1 25, 1908; Laura A., b. Je 19, 1910; Sidney D., b. My 13, 1915; Grace S., b. Ag 3, 1916. Address, R. F. D. 1, Casco, Wis.

## HOWARD BROWNLEE HAMILTON

Physician; M.D.; b. O 15, 1874, Washington, Ia.; s. Wm. J., (b. 1844, Ireland) and Nancy Jane (Souter) Hamilton (b. 1846, Washington, Ia.). Prepared in Washington (Ia.) Academy. A.B., Monmouth Coll., 1897. Class Editor, Stud., Harvard, 1914, Univ. of Minn., 1919, and Washington Univ., 1920. Gen. Med. practice, Ainsworth, Ia., 1900-10; Omaha, Neb., 1910—. Mem., A. M. A.; Neb.-Ia. Pediatric Soc.; Central States, do. Married Olive A. McClanahan, 1904, Monmouth, Ill. Address, 846 Brandeis Theater, Omaha, Neb.

## WILBUR S. HAMILTON

M.D.; b. Mr 3, 1872, Jacksonville, Ill.; s. Samuel H. and Mary J. (Renton) Hamilton. Married Winifred Robbins, Ap 17, 1895. Address, 614-620 Central Trust Bldg., San Antonio, Tex.

## ROBERT ROY HAMPTON

Physician; M.D.; b. My 19, 1875, Box Elder Co., Utah; s. Benjamin (b. Philadelphia) and Adelaide E. (Grant) Hampton (b. Mount Airy, N. Car.). Prepared in Salt Lake City (Utah) H. S. Nu Sigma Nu. Located in Santa Barbara, Mex., 1901-05; Studied in Vienna, 1905-06; Salt Lake City, Utah, 1906—. Maj., M. C., U. S. A.; active serv., J1 1917-Mr 1919; overseas serv. with 3rd Aviation Instruction center, Issoudun, Indre, Fr.; 1st Am. Flight Surg. in Fr. Mem., Salt Lake

Co. Med. Soc.; Utah State Med. Soc.; A. M. A.; Pacific Coast Oto-Ophthalmol. Soc.; Am. Ear, Nose and Throat Soc. Married Margaret Howat Hampton, D 29, 1900, Salt Lake City, Utah. Children: Jane Grant, b. Ja 11, 1904; Robert Ray, Jr., b. D 14, 1912. Address, 5, 7th East St., Salt Lake City, Utah; bus. add., 806 Boston Bldg., do.

## HENRY GEORGE HART

Phys. and Surg.; M.D. Prepared in Chicago Athenaeum. Address, 4346 Vincennes Ave., Chicago.†

## \*CLARENCE WRIGHT HEATH

Oculist and Instr.; M.D.; b. 1871. Oculist to the Erring Womens Refuge of Reform and St. Josephs Hosp.; Instr., Ophthalmol., Chicago Polyclinic and Hosp. Mem., A. M. A. Died Ja 16, 1911, Mercy Hosp., Benton Harbor, Mich.

## \*ROBERT BRUCE HIXSON

Physician; M.D.; b. Ap 1, 1874, Burlington, Ia.; s. Avery W. (b. 1846) and Martha (Long) Hixson (b. 1849, O.). Prepared in Herman (Minn.) H. S. and Curtiss Bus. Coll., Minneapolis. Phi Rho Sigma. Gen. Med. practice, Elbow, Minn., My-N 1900; Cambridge, Minn., 1900-10. Local Surg., Great No. Ry., do.; Chm., Local Bd. of Health; Phys., Isanti Co. Mem., A. M. A. Married Minerva Barker, S 6, 1905, Cambridge, Minn. Children: Manfred Bruce, b. J1 1, 1906; Margaret, b. O 12, 1907; Charles Ethelbert, b. S 28, 1909 (died D 22, 1910). Died Ag 22, 1910, Cambridge, Minn.

## EDWARD PERCIVAL HUMMEL

Phys. and Surg.; M.D.; b. O 15, 1873, Waterloo, Ia.; s. Francis Marion (b. F 22, 1851, Shamokin Dam, Pa.) and Mary Elizabeth (Bubb) Hummel (b. F 22, 1856, Williamsport, Pa.). Prepared in La Porte City (Ia.) H. S.; Williamsport (Pa.) Cml. Coll.; Waterloo (Ia.) Collegiate Institute. Pres. of Class of '00. Gen. Med. practice in Dy-sart, Ia., 1900-01; do., Charles City, Ia., 1901-17; Gen. Med. practice, Sterling, Colo., 1917—. Course in Chicago Eye, Ear, Nose and Throat Coll., 1915. Mem., M. E. Church, 1886—; Supt. Sunday Sch.; Mem., Official Board, Logan Co. Sunday Sch., 1919-20, (Pres.); Colo. State Sunday Sch., (3rd. V. P.); Floyde Co. (Ia.) Med. Soc., (Pres.) 1916; Logan Co., do., 1916; Odd Fellow, (Past Grand) 1906—. Married B. Clementine Fuller, D 1900, La Porte City, Ia. (died Mr 1907); Theoda May Freiholtz, N 1910, Charles City, Ia. Children: Beatrice Leone, b. O 12, 1901; Marion Fuller, b. Ja 2, 1903; Leah Esther, b. N 1904. Address, 113 Beattie St., Sterling, Colo.; bus. add., Farmer's Nat'l. Bank Bldg., do.

## EVERETT MAY HURST

M.D.; b. O 26, 1874, Greencastle, Ind.; s. William and Mattie A. (Dorsett) Hurst. Prepared in Greencastle (Ind.) H. S. Mem., K. P., Christian Church. Married Eliza M. Herod, S 23, 1900, Greencastle, Ind. Address, Cloverdale, Ind.

## \*EDWARD EVERETT HYDE

Editor; M.D.; b. Ja 19, 1875, Galesburg, Ill.; s. Azariah and Maria L. (Everett) Hyde. Prepared in Knox Coll., Galesburg, Ill. Ordained to the Christian Ministry, Je 15, 1900; Med. Missionary, Caroline Islands, F 1901-02; Asst. Ed., Jour. A. M. A., Chicago, F 1902-13. Acting Ed., Daily Bul. Mem., A. M. A.; Ill. State Med. Soc.; Chicago Med. Soc.; Wilmette Cong. Church (Deacon). Died J1 4, 1913, Wilmette, Ill.

## SIEGFRIED JACKSON

(Formerly Siegfried Jakubowski)

Phys. and Surg.; M.D.; b. Ja 19, 1875, Lissa, Ger.; s. Louis and Rose (Nehal) Jackson. Prepared in Gymnasium Sch., Ger. Phi Rho Sigma; Scholarship, 1897, 1898. Instr., Med., Coll. of Med., 1906-10. Mem., A. F. A. M.; Lutheran

Church. Married Mabel Lambert, Jl 20, 1910, Chicago. Child, Edward S., b. S 3, 1917. Address, 2853 Burling St., Chicago; bus. add., 551 Belden Ave., do.

#### JAMES ARTHUR JENNINGS

Phys. and Surg.; M.D.; b. 1865; M.D., Bennett Med. Coll., 1898. Mem., A. M. A. Address, 311 S. Sacramento Blvd., Chicago; bus. add., 31 N. State St., do.†

#### ROBERT MOORE JOHNSTON

Phys. and Surg.; M.D.; b. 1871. Formerly of Upper St. Clair, Pa.

#### \*GUY HENRY JUST

Specialist; M.D.; b. 1876. Rush Med. Coll., 1896-98; Specialist, Obstetrics, Pukawana, S. Dak.; Chm., Brule Co. Bd. of Health. Mem., A. M. A. Died N 9, 1918.

#### ALONZO BLACKBURN KIRK

Retired Physician; M.D.; b. My 16, 1870, Winchester, O.; s. James B. and Elvira (Ridgeway) Kirk. B.S., Valparaiso Univ., 1894. Gen. practice in Chisholm, Minn., 20 yrs.; retired from practice, 1920; located in So. Calif. 1920. Mem., A. F. A. M., 32°. Married Lula A. White, My 8, 1902. Children: Harold, b. O 11, 1907; Alma, b. Jl 16, 1914. Address, 832 Stratford Ave., So. Pasadena, Calif.

#### FREDERICK PETER KNAUF

Phys. and Surg.; M.D.; b. Mr 18, 1877, Sheboygan, Wis. Alpha Kappa Kappa. Specialist in Obstetrics, Kiel, Wis. Mem., A. M. A. Address, Kiel, Wis.

#### GEORGE JOHN LABEN

Phys. and Surg.; M.D.; b. 1871. B.S., Purdue Univ., 1895. Formerly located in Crown Point, Ind.; Papineau, Ill.; in the Indian Serv., at the Cheyenne River Sch., Cheyenne Agency, S. Dak., about 1918. Address, Indian Service, Supai, Ariz.†

#### JOHN MICHAEL LANG

Phys. and Surg.; M.D.; b. Jl 8, 1872, Bavaria, Ger.; s. Erhardt (b. do.) and Margaret (Lindner) Lang (b. do.). Prepared in Bavaria, Ger. Phys. and Surg., Chicago. Staff, Ill. Post-Grad. Sch.; West Side Hosp. Instr., Gynecol., Coll. of Med., 1900-14; Asst. Prof., Clin. Gynecol., do., 1914-. On Local Bd. 82 during the war. Mem., M. E. Church; A. F. A. M.; Chicago Med. Soc.; Ill. State Med. Soc.; A. M. A. Married Ag 30, 1904, Chicago. Children: Jerome, b. O 13, 1905 (died, Ap 15, 1913); Lucile, b. O 15, 1910. Address, 1658 S. Homan Ave., Chicago.

#### BERNARD H. LUEHRSMANN

Physician; M.D.; b. My 8, 1874, New Vienna, Ia.; s. Bernard (b. Ger.) and Margaret (Schulte) Luehrsmann (b. do.). Prepared in Milwaukee Med. Coll.; Columbia Univ., Dubuque, Ia.; State Univ. of Ia., 1896-98. Gen. Med. practice, Norway, Ia., 1900-03; Dyersville, do., 1903-. Married Mary Schulte, My 14, 1902, Norway, Ia. Children: Dorothy, b. F 7, 1903; Irene, b. D 21, 1905 (died D 29, 1905); Bernard Charles, b. F 8, 1906; Estella, b. S 15, 1911; Beatrice, b. D 4, 1913. Address, Dyersville, Ia.

#### JOHN WILLIAM MCCONNELL

Phys. and Surg.; M.D. Address, 2255 N. Spaulding Ave., Chicago; bus. add., 3500 Armitage Ave., do.†

#### \*OLIN McCORMICK

Phys. and Surg.; M.D.; b. 1869. Prepared in Univ. of Ill., Acad. Dept., 1892-94. Gen. Med. practice; formerly located in Gibson City, Ill.; later at Herseher, do. Mem., A. M. A. Died Mr 20, 1914, Chicago.

#### WALTER ROBERT McCRAY

Physician; M.D.; b. Ap 6, 1875, Earlville, Ill.; s. Thomas D. (b. Jl 25, 1826, Co. Monaghan, Ire.) and Mary E. (Pierce) McCray (b. Je 7, 1831, Albion, N. Y.). Prepared in H. S. Ph.G., Univ. of Ia., 1897. Alpha Kappa Kappa. Gen. Med. practice, Marble Rock, Ia., 1900-04; Rockford, do., 1904-11; Charles City, do., 1911-. Mem., A. F. A. M., R. A. M., K. T., Shrine; A. M. A.; Ia. State Med. Soc.; Floyd Co. Med. Soc. (Sec. 1918-20); So. Minn. Med. Soc.; Am. Assn. Ry. Surgs. Married Jennie Chay, Je 1, 1901, Atlantic, Ia., (died D 1908); Helene Waller, O 19, 1910, Charles City, Ia. Children: Robert Wesley, b. Je 16, 1912; Mary Helene, b. My 1, 1918. Address, 201 Illinois St., Charles City, Ia.

#### ADA LUELLA MALICK

Phys. and Surg.; M.D.; b. 1875. Ohio Wesleyan Univ., 1893; Univ. of Mich. Med. Sch., 1896-99. Formerly located at Neptune, O. Address, Piqua, O.†

#### \*ERNEST EDWARD MARTIN

M.D.; b. 1871. Surg., Union Pacific System, Carr, Colo., 3 yrs.; City Phys., Del Norte, do.; Phys., Rio Grande Co., do. Mem., A. M. A. Died Ja 5, 1917, Longmont Hosp., Longmont, Colo.

#### VANDY FRANK MASILKO

Phys. and Surg.; M.D.; b. O 1, 1866, Bohemia; s. Mathias (b. Bohemia) and Anna (Valenta) Masilko (b. do.). Prepared in Muscoda (Wis.) H. S. Alpha Kappa Kappa. Instr., Pediatrics, Coll. of Med., 1900-08. Married, O 16, 1902, Chicago. Child, Ruth K., b. Ag 2, 1904. Address, 2524 S. Keeler Ave., Chicago.

#### HARRY PHILSON MASON

Physician; M.D.; b. Ag 18, 1874; s. Robert P. and Lillian B. (Sopp) Mason. Gen. Med. practice, Milton Jct., Ia. Mem., A. F. A. M., Scottish Rite, Consistory, Shrine; Presby Church. Married Hattie A. Wildaren, My 25, 1910, Wilton Jct., Ia. Children: Harriet A.; Robert P. Address, Wilton Jct., Ia.

#### JOHN JOSEPH MEANY

Phys. and Surg.; M.D.; b. 1878. Attended Rush Med. Coll., 1896-98. Prof., Clin. Surg., Chicago Coll. of Med. and Surg. Mem., A. M. A.; Am. Coll. of Surgs. Address, 4912 Washington Blvd., Chicago; bus. add., 3725 W. Chicago Ave., do.†

#### JOHN EARLE MELOY

(Husband of Margaret M. Babcock, '00)

M.D.; b. Je 14, 1871, Portville, N. Y.; s. John Willard (b. 1832, Chenango Forks, N. Y.) and Frances A. (Williams) Meloy (b. 1833, Ellicottville, N. Y.). Prepared in Olean, N. Y., and in Europe, 1908. Nu Sigma Nu. Located in Lincoln, Ill., 1900-10; Peoria, 1910-. Exam., Advisory Bd. 10. Mem., Peoria Med. Soc.; Ill. State Med. Soc.; A. M. A. Married Margaret Babcock, 1901. Address, 201 W. Armstrong St., Peoria; bus. add., 901 Lehman Bldg., do.

#### IRVING WAGNER METZ

Surgeon; M.D.; b. S 5, 1872; s. Ozias (b. D 29, 1833, O.) and Nancy (Wagner) Metz (b. Ag 14, 1843, Huntington, Ind.). Prepared in South Whitley, Ind. A.B., Univ. of Ind., 1895. Phi Kappa Psi. Located in Springfield, Ill., 1903-. Mem., Epis. Church; County Med. Soc.; Ill. State Med. Soc.; A. M. A.; Ill. County Club; Sangamon Club; A. F. A. M., K. T., 32°. Married Edith Thorp, S 26, 1906, Havana, Ill. Children: Orlando Thorp, b. Je 26, 1907; Catherine Ann, b. O 14, 1909; Robert Thorp, b. Je 26, 1907 (died Je 27, 1907). Address, 503 S. Grand Ave., West, Springfield, Ill.; bus. add., 608 E. Capital Ave., do.

## JOHN HENRY MEYHAUS

Retired Phys.; M.D.; b. 1873. Attended Med. Dept., Univ. of Ia., 1896-99. Formerly located in Davenport, Ia.; Geddes, S. Dak. *Address*, 230 S. Lucas St., Iowa City, Ia.†

## BERNARD MILLER

M.D.; b. N 13, 1876; s. P. J. and Mary Anna (Harth) Miller. Mem., K. C. Married Mary Brost, Ag 7, 1901, Chicago. *Address*, 6172 Broadway, Chicago.

## GUSTAV AUGUST MILLER

Phys. and Surg.; M.D.; b. 1866. Attended Chicago Coll. of Pharm., 1884-85. Pharm., 1889-96; Gen. Med. practice, Chicago; formerly located at 4005 W. Congress St., *do*. *Address*, 4941 Washington Blvd., Chicago; *bus. add.*, 3019 W. Jackson Blvd., *do*.†

## \*WILLIAM DENTON MILROY

M.D.; b. 1870. A.B., Ind. Univ., 1894. Formerly of Delphi, Ind., and Logansport, *do*. Sec., City Bd., of Health, Logansport, *do*; Citizens Club, *do*. Died Ja 20, 1907, Logansport, Ind.

## PAUL STAFFORD MITCHELL

Physician; M.D.; b. N 11, 1875, Cherry Grove, Va.; s. Jacob A. and Emily C. (Furr) Mitchell. M.D., Hering Med. Coll., 1899. Gen. Med. practice, Iola, Kan., 1902—. Mem., A. M. A.; A. F. A. M., Shrine, Life Membership in Scottish Rite; B. P. O. E. Married Mary J. Jacques, D 25, 1902, Hammond, Ill. *Address*, Iola, Kan.

## WILLIAM NELSON MOFFETT

Physician; M.D., b. JI 25, 1874, Avondale, O.; s. William (b. 1841, Cincinnati) and Sarah Elizabeth (Thorpe) Moffett (b. 1842, Marietta, O.). B.S., Cœ Coll., Cedar Rapids, Ia., 1895. Located in Conrad, Ia., 1900-06; Dike, Ia., 1906—. M. C., U. S. A., 1918. Married Esther Snyder, 1899, Chicago. *Address*, Dike, Ia.

## GUSTAV HERMAN MOLDENHAUER

M.D.; b. My 28, 1874, Des Plaines, Ill.; s. August and Wilhemina (Dieter) Moldenhauer. Prepared in Jefferson H. S. Mem., Lutheran Church. Married Alma Ganschow, Mr 24, 1901, Chicago. *Address*, 1554 W. Chicago Ave., Chicago; *bus. add.*, 853 N. Central Ave., *do*.

## CHARLES RICHARD MONAHAN

Phys. and Surg.; M.D.; b. JI 6, 1876; s. John and Ann (Powers) Monahan. Prepared in Univ. of Notre Dame, Notre Dame, Ind. Football, 1898-99. Chm., Med. Advisory Bd., Butte, Mont., World War. Married Marie Maguire, My 1908, Salt Lake City. Children: Evelyn M., b. Ap 11, 1911; John, b. Ja 24, 1914. *Address*, Hennessy Bldg., Butte, Mont.

## LEWIS MOODY

Phys. and Surg.; M.D.; b. 1871. Hamline Univ., 1896-98. A.B., Augustana Coll., 1895. Formerly located in Cokado, Minn.; later at 5517 22nd St., N. W., Seattle.†

## MARY EMMA MORGAN

M.D.; b. Ja 24, 1870, Sunbeam, Ill.; d. Elizabeth Morgan. Prepared in Ill. State Norm. Sch. Located in Superior, Wis. Med. Examiner (Eye and Ear) Applicants, Serv., World War. Mem., M. E. Church; Eastern Star. *Address*, 407 Board of Trade, Superior, Wis.

## CARL GEORGE MUEHLMANN

Physician; M.D.; Ph.G., 1888; b. 1864, Pekin, Ill. Apprenticed to W. H. Muehlmann, Pekin, Ill., 1883-86. Pharm., 39th St. and Vincennes Ave., Chicago; Phys., Pekin, Ill. *Address*, Pekin, Ill.†

## FRANK EMIL NAGEL

Phys. and Surg.; M.D.; b. Ap 8, 1876, Chicago; s. William J. (b. Mecklenburg, Ger.) and Katherine (Rhuël) Nagel (b. Berlin, Ger.). Prepared in Chicago pub. schs.; Jenner Med. Coll., Chicago, 1896-99. Phys. and Surg., Chicago, S 1899-D 1900; Asst. Surg. to Mex. Central R. R., La Barra and Dona Cecilia, Mex., D 1900-Ja 1901; *do*, Agnas Calientes, Mex., F-D 1901; *do*. Cardenas, S. L. P., Mex., Ja 17-N 1, 1902; Phys. and Surg., Chicago, Ja 23, 1903-Ja 17, 1904; *do*, Clarksville, Mo., Ja 17-Mr 4, 1904; Asst. Surg. to Mex. Central R. R., Cardenas, Mex., Mr 12, 1904-Je 10, 1906; Phys. and Surg., Chicago, Ag 1, 1906-O 15, 1907; *do*, Secor, Ill., O 15, 1907-My 30, 1920. Comm. 1st Lt., M. R. C., U. S. A., JI 24, 1917; active service, O 15, 1917-My 23, 1919; Surg. 2nd Trench Mortar Bn., F 8, 1918-My 23, 1919; Capt., M. C., U. S. A., S 1919. Married Minnie Ora Wells, D 25, 1901, Clarksville, Mo., Children: Frank Emil, b. Mr 30, 1903, Chicago; James Richard, b. F 19, 1909, Secor, Ill. *Address*, Secor, Ill.

## EDWIN HENRY NEWBOLD

Phys. and Surg.; M.D.; b. F 3, 1871, Center Point, Ia.; s. H. C. and Rosetta (Lilly) Newbold. Prepared in H. S. and Iowa State Univ. Located in San Leandro, Calif., 1893-96; Oroville, Calif., 1896—. 1st Lt., M. C., U. S. A.; with 9th Regular Engineers, Camp Freemont, Calif., World War. Mem., A. F. A. M.; B. P. O. E. Married Evelyn Matthews, O 5, 1898, San Francisco. *Address*, Oroville, Calif.

## \*CHARLES HOMER NEWELL

Phys. and Surg.; M.D.; b. 1875. M.D., Mo-Med. Coll. At one time located in O'Neill, Neb. Died F 20, 1902, Lynch, Neb.

## GEORGE FREDERICK NIBLOCK

Physician; M.D.; b. Ag 13, 1871, Oshkosh, Wis.; s. J. H. (b. Butler, Pa.) and Georgina Tenbrook (Campbell) Niblock (b. Albany, N. Y.). Prepared in Marshalltown (Ia.) H. S. A.B., Monmouth Coll., Monmouth, Ill., 1895. Married O 11, 1900, Monmouth, Ill. *Address*, Derby, Ia.

## \*WILLIAM JACOB NIER

M.D.; b. O 6, 1877, Vermillion Co., Ind.; Prepared in Joseph Medill H. S., Chicago. Died F 1, 1901.

## SOREN SVALHEIM NORSMAN

Phys. and Surg.; M.D.; b. 1864. Prepared in Pub. Schs. Formerly located in Madison, Wis. *Address*, 624 W. 119th St., Chicago.†

## \*FRANCIS ELBERT NORTH

Phys. and Surg.; M.D.; b. 1877. Prepared in Sangamon Co. Schs. Formerly located in Springfield, Ill., and Taylorville, *do*. Mem., Ill. State Med. Soc.; Christian Co. Med. Soc. Died F 20, 1906, Missouri Baptist Sanitarium, St. Louis.

## JOHN CHRISTOPHER O'DAY

Phys. and Surg.; M.D.; b. 1866. Baltimore Med. Coll., 2 yrs. M.D., Med. Dept., Nat. Norm. Univ., 1896. Formerly located in Montpelier, Ind.; Univ. of Ore., Portland, Ore. Gen. Med. practice, Honolulu, Hawaii. Mem., Ore. State Med. Soc.; A. M. A. *Address*, Honolulu, Hawaii.†

## ANTONIO FREDRICO ODOARDO

Phys. and Surg.; M.D.; b. 1872. B.A., Univ. of Havana. Formerly of Havana, Cuba.†

## CLAUDE FENTON OSBORNE

Surgeon; M.D.; b. Mr 15, 1877; s. George and Anna E. (Booth) Osborne. Prepared in Clear Lake H. S. Gen. Surg., Lutheran Hosp., Hampton, Ia., 1920. *Address*, Hampton, Ia.

## RALPH FLEETWOOD PALMER

M.D.; b. N 4, 1875, Marquette, Mich.; s. Edward B. and Emily H. (Watson) Palmer. Prepared in Mich. Mil. Acad., 1894 and Univ. of Mich., 1894-98. Phi Delta Theta; Nu Sigma Nu; Mandolin and Glee Club, Univ. of Mich. Mem., A. F. A. M., 32<sup>d</sup> Shrine; B. P. O. E.; Rotary Club. Married Mary C. Pennell, 1898, Lima, O. Children: Elizabeth, b. 1905; Harriet, b. 1907; Margaret, b. 1911. Address, 60 S. McDonald St., Mesa, Ariz.

## WILLIAM EDWARD PATTERSON

Physician; M.D.; b. O 7, 1875; s. Francis (b. Je 26, 1842, Quebec, Can.) and Mary (Wamsley) Patterson (b. Ja 25, 1853, Wamsleyville, O.). Prepared in Clarksville, (Ia.) H. S.; Univ. of Ia. Med. Sch., 1896-98. Phi Phi Sigma. Postgrad. work at N. Y. Eye and Ear Coll.; Manhattan Eye and Ear Coll.; Ia. City. Instr. in Ophthalmol. and Oto-Laryngol., Univ. of Minn. Gen. Med. practice, Greene, Ia., 1900-14; Eye, Ear, Nose and Throat Specialist, Waterloo, Ia., 1916-17; Minneapolis, 1917—. Auth.: The Submucous Resection of Septum, *Am. Jour.*, 1916; Focal Infection in the Nose and Throat, *Jour. Lancet, Minneapolis*, 1917; The Fundus Oculi in Relation to Constitutional Disease, *do.*, 1920. Married Martha Laura Smith, S 14, 1901, Charles City, Ia. Children: Mary Ruth, b. Je 29, 1903 (died D 18, 1905); Katherine Faith, b. Ja 28, 1907; Max Edward, b. My 28, 1909. Address, 808 La-Salle Ave., Minneapolis, Minn.

## DYRE HENRY PELLETIER

Phys. and Surg.; M.D.; b. 1872. Attended Rush Med. Coll., 3 yrs. Formerly located in St. Anne, Ill. M. R. C., U. S. A., World War. Address, New Hartford, Ia.†

## JAMES MATTHEW PHALEN

Physician; M.D.; b. N 26, 1872, Harvard, Ill.; s. John (b. N 25, 1843, Clonmel, Ireland) and Anastatia (Lawless) Phalen (b. Mr 4, 1847, Brandywine, Delaware). Prepared in Harvard H. S.; N. W. Univ. Phi Rho Sigma. Grad. work, Army Med. Sch., 1902; London Sch. of Tropical Med., 1906; Army Sch. of the Line, 1920. Mem., U. S. Army Bd. for the Investigation of Tropical Diseases, 1907-10; Lecturer on Tropical Med., N. Y. Post-Grad. Med. Sch., 1911-13. 1st Lt., M. C., U. S. A., O 31, 1901; Capt., *do.*, O 31, 1906; Maj., *do.*, Ap 14, 1913; Lt. Col., *do.*, My 15, 1917; Col., *do.*, O 4, 1918; Div. Surg., 86th (Blackhawk) Div., Ag 1917-N 1918; San. Insp., 1st Army A. E. F., N 1918-Apr 1919; Div. Surg., 6th Div. (Army of Occupation) Ap-Jl 1919. Married Gertrude Sibley, Ap 14, 1904, Manila, P. I. Address, Ft. Leavenworth, Kan.

## WALTER JEWETT PINKERTON

Physician; M.D.; b. F 11, 1873, Waupaca, Wis.; s. Robert R. (b. 1842, Ire.) and Zelda (Jewett) Pinkerton (b. 1851, Burnett, Wis.) Prepared in Waupaca, Wis. H. S. and Monmouth Coll., Monmouth, Ill., 1893-96. Alpha Kappa Kappa; Sr. class sec. Phys., Waupaca, Wis., 1900-02; Eagle River, Wis., 1902-06; Bessemer, Mich., 1906—. Married, Ja 1, 1901, Wheaton, Ill. Child, Beatrice Throne, b. Ja 21, 1906 (died Ap 6, 1918). Address, Bessemer, Mich.

## VACLAV HORACE PODSTATKA

M.D.; b. Ap 24, 1870, Hohenbruck, Bohemia; s. Vaclav (b. *do.*) and Anna (Koblisek) Podstata (b. *do.*). Prepared in Braunau (Bohemia) H. S. and Chrudim (Bohemia) Coll. Nu Sigma Nu; Alpha Omega Alpha. Intern, Kankakee State Hosp., 1895-96; Asst. Phys., *do.*, 1896-99; *do.*, 1900-02; Phys. in charge, Oakwood Sanitarium, Lake Geneva, Wis., 1902-03; Gen. Supt., Dunning Institution, Ill., 1903-06; Supt., Elgin State Hosp., 1906-10; Special Course, Zurich Univ., Switzerland, in Neuro-pathol., 1910; Supt., Livermore Sanitarium, Livermore, Calif., 1911—. Mem.,

Faculty Univ. of Calif., Dept., Psychiatry, 1920. M. R. C., U. S. A., 1918. Auth.: Number of papers on pub. charity topics, 1903-10; Special report on Pellagra, in Calif., 1912, *Calif. Med. Jour.* Mem., Bd. of Trustees, Livermore Presby. Church (Pres.); A. M. A.; Calif. State Med. Soc.; Alameda Co. Med. Soc. Married Mary Graham Porter, Ja 12, 1903. Adopted child, Harvey V. Address, Livermore, Calif.

## WARD ELVERTON POTTER

Phys. and Surg.; M.D.; b. 1875. Prepared in Peoria Pub. Schs. Ph.G., N. W. Univ. Sch. of Pharm., 1897. Formerly located in Peoria; later Surg., Oak Park, Ill. Capt., M. C., U. S. A., S 1918-My 1, 1919; stationed at Camp Greenleaf, Ga.; Base Hosp. 125; War Demonstration Hosp., Rockefeller Inst., N. Y.; Chief of Surg. Serv., Attending Surgeons Office, Wash., D. C., until My 1, 1919. Mem., A. M. A. Address, 100 Wisconsin St., Oak Park, Ill.†

## HARRY EDWARD PURCELL

Phys. and Surg.; M.D.; b. 1873. Univ. of Wis. Med. Sch. Mem., A. M. A. Address, 302 E. Washington Ave., Madison, Wis.; bus. add., Fairchild Block, *do.*†

## ARTHUR JACOB RICHTER

Physician; M.D.; b. Ag 9, 1878; s. Jacob and Sarah Richter. Prepared in South Division H. S. Mem., A. F. A. M. Married Leonore Blumenthal, N 16, 1903, Pine Bluff, Ark. Children: Riah, b. 1906; Leonore, b. 1909. Address, Chicago Beach Hotel, Chicago; bus. add., 30 N. Michigan Ave., *do.*

## JESSE SAMUEL RINEHART

M.D.; b. Jl 31, 1868, Union, O.; s. J. B. and Mary Elizabeth (Early) Rinehart. Prepared in Mt. Morris (Ill.) H. S. Med. Advisory Bd., World War. Mem., B. P. O. E.; A. M. A.; Ark. State Med. Soc.; Onachita Co. Med. Soc.; Epis. Church. Married Ida McDonald, O 31, 1900, Camden, Ark. Children: Jesse M., b. 1906; Mary Norman, b. 1912. Address, Camden, Ark.

## HENRY JOSEPH ROCK

Phys. and Surg.; M.D.; b. 1864, B.S., No. Ind. Norm. Sch., 1891. Gen. Med. practice, formerly located in Aberdeen, S. Dak.; Webster, *do.* Address, Sioux Falls, S. Dak.; bus. add., Security Bank Bldg., *do.*†

## FELIX ROSE

M.D.; b. Mr 16, 1877; s. John B. and Adell Rose. Located in Coleman, Wis.; Green Bay, *do.*, S 1, 1920—. Married Je 3, 1903. Child, Robert J., b. Je 9, 1913. Address, 117 S. Madison St., Green Bay, Wis.

## CHANDLER PRESTON RUNYAN

Phys. and Surg.; M.D.; b. Ap 30, 1872, Putnam Co. Indiana; s. Alfred (b. D 12, 1848, *do.*) and Mary Jane (Grimes) Runyan (b. My 9, 1848, *do.*). Prepared in Ind. St. Norm. Sch. and DePauw Univ. Phys. and Surg., Elwood, Ind. Med. Exam., Conscription Bd. Married Blanche Seccrest, D 24, 1899, Greencastle, Ind. Children: Mary Elizabeth, b. Ap 7, 1904; Robert Russel, b. Jl 9, 1909; Frederick (died in infancy). Address, 1308 Main St., Elwood, Ind.

## BAYARD EDWARD RYDER

Physician; M.D.; b. S 27, 1874, Napoleon, O.; s. Samuel and Mary (Creps) Ryder. Prepared in Norm. Sch., Defiance, O. Gen. Med. practice, Los Angeles. Mem., A. F. A. M.; B. P. O. E.; I. O. O. F.; L. O. O. M.; Yoemen. Married Helen J. Harris, 1903, Oaks, N. Dak. Children: Bayard, b. 1904; Evelyn, b. 1909. Address, 407 Black Bldg., Los Angeles.

## \*FRANK LORING SARGEANT

M.D.; b. 1872. Specialist, Diseases of the Eye, Ear, Nose and Throat. Mem., State Med. Assn. of Tex.; A. M. A. Died N 11, 1917, Victoria, Tex.

## FRANKLIN WESLEY SASSAMAN

Physician; M.D.; b. Ag 27, 1867, Kalamazoo, Mich.; s. Jonas A. (b. 1841, Selingsgrove, Pa.) and Mary (Birch) Sassaman (b. 1844, do.). Prepared in Bristol (Ind.) H. S. Phys., Charlotte, Mich. Mem., Congregational Church. Married, 1889, Valparaiso, Ind. Children, Franklin W.; Leah; Verna. Address, Charlotte, Mich.

## ROBERT DAVID SCOTT

Phys. and Surg.; M.D.; b. 1864. Ph.G., Ontario Sch. of Pharm., 1888. Formerly located in Sarnia, Ont. Address, South Bend, Ind.†

## GEORGE LUCIEN SEARS

Physician; M.D.; b. F 7, 1877, Rock Island, Ill.; s. George W. and Elizabeth (Huyett) Sears. Prepared in Rock Island H. S. Alpha Kappa Kappa. Gen. Med. practice, Manti, Utah. Married Magnolia Hougaard, F 24, 1904. Children: Lucien, b. D 14, 1905; Lois, b. Ap 6, 1911; Richard H., b. My 20, 1919. Address, Manti, Utah.

## \*LOUIS DELOS SHEPPARD

Phys. and Surg.; M.D. Prepared in Westside Bus. Coll., Chicago. Gen. Med. practice; formerly at 116 N. Cicero Ave., Chicago; at time of his death was living at 1732 W. Adams St., do. under the name of W. J. McCarthy. Died May 1921, Chicago.

## ARTHUR WILLIAM SIEKER

M.D.; b. O 2, 1873, Herman Tp., Wis.; s. William F. and Caroline (Bueker) Sieker. Prepared in Franklin, Wis., Schs. and Milwaukee Med. Coll., 3 yrs. Mem., Sheboygan Co. Med. Soc.; Wis. State Med. Soc. Address, R 5, Plymouth, Wis.

## SETH MARIAN BILLINGS SMITH

Phys. and Surg.; M.D.; b. Ag 8, 1875, Clinton, Wis.; s. George L. and Eugenia (Billings) Smith. Prepared in Fort Atkinson (Wis.) H. S. Gen. Med. practice, Wausau, Wis. Capt., Med. Dir. and Organizer of Relief Hosps. in France; in charge of Children's Bureau, Am. Red Cross, St. Etienne, do., N 23, 1917-N 1918. Mem., Presby. Church; A. F. A. M., K. P.; B. P. O. E.; A. M. A.; State Med. Soc.; Co. Med. Soc. Married Elizabeth Porter, Ja 25, 1905. Children: Judson, b. F 19, 1906; David, b. D 27, 1907; Eugenia, b. Mr 24, 1911. Address, 911 10th St., Wausau, Wis.; bus. add., 517 3rd St., do.

## ANTONE AUGUSTUS SORNSEN

Surgeon; M.D.; b. Ja 1, 1871; s. Christopher and Hannah Sornsen. Prepared in Minneapolis; private tutors and home study. Married Jennie B. Kinney, N 22, 1894. Child, Clara H., b. Jl 15, 1905. Address, Aberdeen, S. Dak.

## ROBERT THOMAS SPAIN

M.D.; b. D 6, 1875; s. John G. and Martha (Pendry) Spain. Ph.G., Drake Univ. Mem., A. F. A. M., K. T., Mystic Shrine. Married Lafayette M. Hostetter, 1907, Charles City, Ia. Child, Katherine, b. Jl 23, 1909. Address, Conrad, Ia.

## MAX STAEHLE

Physician; M.D.; b. Je 10, 1869, Manitowoc, Wis.; s. Joseph and Caroline (Strauss) Staehle. Prepared in State Norm. Sch., Milwaukee. Gen. Med. practice, Manitowoc, Wis. Capt., M. C., U. S. A., Ap 1918-Ja 1919. Mem., B. P. O. E.; F. O. E.; L. O. O. M.; etc. Married Elizabeth Roemer, O 15, 1892. Address, 904 S. 8th St., Manitowoc, Wis.

## ELMER LOUIS SYVERSON

Phys. and Surg.; M.D.; b. 1871. B.A., Univ. of S. Dak., 1896. Formerly located in Strand, S. Dak. Address, Centerville, S. Dak.†

## ROLAND BERT TABER

M.D.; b. N 22, 1872, Benton Harbor, Mich.; s. Roland F. and Melissa (Burrige) Taber. Prepared in Benton Harbor Coll., 1891. Ph.C., Univ. of Mich., 1896. Phi Delta Chi. Lt. Commander, M. C., U. S. N., Reserve Force, 1917-20. Mem., B. P. O. E.; A. F. A. M. Married Bernice Worth, N 2, 1903. Address, Benton Harbor, Mich.

## RUDOLPH FREIMUTH TESCHAN

Phys. and Surg.; M.D.; b. 1877. Prepared in Milwaukee H. S. Address, 200 24th St., Milwaukee; bus. add., 2319 Wells St., do.†

## \*JAMES RAYMOND THOMPSON

Phys. and Surg.; M.D.; b. F 6, 1875, Morning Sun, Ia.; s. Samuel (b. Pa. 1832) and Susan (Jamison) Thompson (b. O, 1845). Prepared in H. S. Gen. Med. practice, Corning, Ia., 1900-07; Eye, Ear, Nose and Throat Specialist, Yakima, Wash., 1907-21. Mem., Wash. State Med. Assn.; Pacific Coast Oto-Ophthalmol. Soc. Married Blanche Parvin, S 22, 1903, Morning Sun, Ia. Children: James Parvin, b. Ja 26, 1908; Drusilla, b. Ja 14, 1913. Died N 15, 1921, Yakima, Wash.

## SAMUEL JAMES TORNEY

M.D.; b. F 26, 1867; s. Thomas and Margaret (McDowell) Torney. Postgrad. and Clinical work, Eye, Ear, Nose and Throat, Berlin and Vienna, 1904-05; 1910. Mem., A. F. A. M., Scottish Rite and Shrine. Married Edith Neill, 1910, Bellingham, Wash. Address, Bellingham Nat. Bank Bldg., Bellingham, Wash.

## HENRY E. TWHIG

Surg.; M.D.; b. Ag 15, 1873, Fond du Lac, Wis.; s. David and Bridget (Hardgrove) Twhig. Prepared in State Norm. Sch., Oshkosh, Wis. Surg., Fond du Lac, Wis. Mem., Catholic Church; K. C.; B. P. O. E. Married Helen Connell, Je 4, 1907. Child, Marion, b. My 20, 1912. Address, 302 E. Division St., Fond du Lac, Wis.; bus. add., 11 N. Main St., do.

## EARLE HENRY TYSON

Phys. and Surg.; M.D.; b. 1874. Prepared in Independence (Ia.) H. S.; Pharm. Dept., Ia. State Univ., 1893-94. Formerly located in Independence, Ia. Address, 1905 N. Main St., Kansas City, Mo.†

## HENRY ANSEL VINCENT

Phys. and Surg.; M.D.; b. F 18, 1876, Hayton, Wis.; s. Samuel Vincent (b. O 23, 1842, New York City) and Demice L. (Watrous) Vincent (b. Je 25, 1843, Binghamton, N. Y.). Prepared in Chilton (Wis.) H. S.; Lawrence Univ., 1894-95. Alpha Kappa Kappa (Pres., 1899-1902). Asst. to Dr. Sherwood in Anat.; located in Perth, Kan., 1910-18; Wellington, do., 1918—. 1st Lt., M. C., U. S. A.; M. O. T. C., Ft. Riley, Kan.; served on Exam. Bd., Eye and Ear Section, Camps Funston and Dix, Ap-Jl 28, 1919. Married S 28, 1900, Kansas City, Mo. Child, Demice K., b. Ap 18, 1902. Address, 405 N. First St., Wellington, Kan.

## CHARLES BERNARD VOIGT

Phys. and Surg.; M.D.; b. O 13, 1874; s. John F. and Anna C. (Hess) Voigt. Prepared in Mattoon H. S.; Univ. of Ill., Urbana Depts., 1893-94. Eye, Ear, Nose and Throat Specialist, Mattoon, Ill. Mem., A. F. A. M.; K. P.; I. O. O. F.; B. P. O. E.; Presby. Church. Married Pearl Warner, N 6, 1905, Chicago. Address, 1615 Lafayette Ave., Mattoon, Ill.; bus. add., 1702 Broadway, do.

## CARL VOSS

Phys. and Surg.; M.D.; b. 1873. A.B., Royal Univ. of Christiania, 1889. Formerly at 217 N. Mozart St., Chicago. Registered Pharm. Commissioned in M. R. C., U. S. Army. Mem., A. M. A. Address, Hettinger, N. Dak.†

## CHARLES DELAMERE WALL

Phys. and Surg.; M.D.; b. 1877. Prepared in Chicago Pub. Schs. Gen. Med. practice. Address 4734 Jackson Blvd., Chicago.†

## JOHN WEATHERSON

Assoc. Prof.; M.D.; b. Je 14, 1873, Chicago; s. Christopher (b. My 12, 1846, England) and Sarah Jane (Pepper) Weatherson (b. Je 14, 1851, Michigan). Prepared in Chicago H. S. and Chicago Manual Tr. Sch. C.E., Cornell Univ., 1895; post-graduate work at Harvard, 1919. Nu Sigma Nu; Alpha Omega Alpha; Class Pres. (Cornell). Civil Engr., C. M. & St. P. Ry., 1895-96; Instr., Med., Coll. of Med., 1901-11; Asst. Prof., Phys. Diag., *do.*, 1911-12; Asst. Prof., Med., *do.*, 1912-17; Assoc. Prof., *do.*, 1919—. Sec., Alumni Assoc., Coll. of Med., 1901-05; Med. Examiner, Equitable Life Ins. Co. of Ia., 1913-14; Mem., Governing Bd. and Co-organizer of U. S. Mil. Training Camp Assn., 1915-16; Rec. Sec. Med. Fac., Coll. of Med., 1913-17. Capt., U. S. A., My 14, 1917-Apr 17, 1919; Commander, Co I, 338th Inf., France, 1918-19. Auth.: Cause of Uremia, *Jour., A. M. A.*, Vol. 36; Cardiac and Renal Dropsies, *Transactions*, Fulton Co. Med. Soc.; Malignant Endocarditis, Chicago Med. Soc.; Pernicious Anemia, College Bulletin; Address on Medicine, College Bulletin; Dif. Diagnosis, Hepatic Diseases, Chart for Students. Mem., A. M. A.; Ill. State Med. Soc.; Chicago Med. Soc.; Am. Acad. Med.; Chicago Pathological Soc.; Phys. Club, 1916-17 (Dir.); A. F. A. M., K. T., Shrine. Married O 23, 1895, Galeton, Pa.; Harriet Lorraine Jackson, D 12, 1917, Chicago. Children: Alice Dorothy, b. Je 6, 1899; John Jr., b. Je 6, 1905. Address, 5758 Grand Blvd., Chicago; *bus. add.*, 30 N. Michigan Blvd., *do.*

## \*THEODORE CAMPBELL WEST

Phys. and Surg.; M.D. Prepared in Evansville (Wis.) Sem. Formerly located in Troy, Idaho. Died My 15, 1904, at Lidgerwood Sanitarium, Spokane.

## JOSEPH EMANUEL WESTERLUND

M.D.; b. Ji 30, 1870, Lynn Center, Ill.; s. Jonas and Edna (Nelson) Westerlund. A.B., Augustana Coll., 1895. Married Emma Wahlberg, S 1902. Children: Elizabeth, b. Ap 20, 1904; Joseph, b. Ap 15, 1908. Address, Cambridge, Ill.

## \*GEORGE FRANK BUTLER

Phys. and Med. Dir.; M.D. (Ad Eundem); M.D., Rush Med. Coll., 1889; A. M., Valparaiso Univ., 1910; b. Mr 15, 1857, Moravia, N. Y.; s. Isaac (b. Dutchess Co., N. Y.) and Asenath (Chase) Butler (b. Moravia, N. Y.). Prepared in Baldwin's Acad., Groton, N. Y. and Union Sch., Moravia, *do.* Phi Rho Sigma. Lecturer, Materia Med. and Therapeutics, Rush Med. Coll., 1889-92; Prof., Materia Med., Therapeutics and Clinical Med., N. W. Univ. Womans Med. Coll., Chicago, 1890-96; Asst. City Phys., Chicago, 1890; Prof., Therapeutics and Clinical Med., Coll. of Med., 1893-1906; Med. Dir., Alma Sanitarium, Alma, Mich., 1900-05; Prof., Med., Dearborn Med. Coll., 1905-06; Consulting Phys., Cook Co. Hosp., 1910-

## JOHN WEST WILSON

Physician; M.D.; b. S 4, 1866, Traer, Ia.; s. West and Barbara (Kennedy) Wilson. Prepared in Traer (Ia.) H. S.; Ia. Univ. and Hahnemann Med. Coll. M.D., Univ. of Ia., 1894. Capt., M. C., U. S. A.; with 2nd Hawaiian Inf. Mem., A. F. A. M., K. T., 30. Married Ida B. Gray, 1901, Oroville, Calif. Address, 526½ Montgomery St., Oroville, Calif.

## WEIR WOOD

Phys. and Surg.; M.D.; b. 1874. A.B. Address, Gale St., Angola, Ind.; *bus. add.*, Maumee St., *do.*‡

## \*ERWIN WENDELL WOODFORD

Physician; M.D.; b. 1871. Attended Milwaukee Med. Coll., 3 yrs. Formerly located in Tomah, Wis.; well-known Phys., West Side, Cleveland. Mem., A. M. A. Died Ag 15, 1905, Lutheran Hosp., Cleveland.

## \*JOHN HENRY XELOWSKI

Phys. and Surg.; M.D.; Ph.G., 1887; b. 1865. Jenner Med. Coll. 1897-98. Located in Oklahoma City, Okla. Died Ja 16, 1903, at St. Marys Hosp., Decatur, Ill.

## JULIUS RUDOLPH YUNG

Phys. and Surg.; M.D.; b. Mr 23, 1878, Terre Haute, Ind.; s. Charles (b. Ger.) and Elizabeth (Fox) Yung (b. Hamilton, O.). Prepared in Terre Haute (Ind.) H. S. Nu Sigma Nu; Scholarships, Soph. and Jr. yrs.; Pres., Fresh. Class. Grad. work, New York Post-Grad. Sch., 1906; Cabot's Course, Diagnosis, 1916; Surgical Course, Scudder, 1916. Intern, St. Anthony de Padua Hosp., Chicago., 1900-02; Med. and Surg. practice, Terre Haute, Ind., 1903—. Capt., M. C., U. S. A., Ag 1, 1918-Je 26, 1919; Surg., Base Hosp., Camp Greene, also Base Hosp. 94 and Camp Hosps. 45 and 68, Fr. Auth.: Blood Pressure and Significance in Hypertension Cases, *Jour. of the Ind. State Med. Assn.*, Mr 1914. Mem., Vigo Co. Med. Soc.; Ind. State Med. Soc.; Aesculapean Soc. of the Wabash Valley; A. M. A. Married Jane Marston Kimball, O 22, 1903. Address, 1115 S. Sixth St., Terre Haute, Ind.; *bus. add.*, T. H. Star Bldg., Ohio at Sixth St., *do.*

## JOSEPH PIUS ZALESKI

Physician; M.D.; b. Warsaw, Poland. Prepared in Gymnasium Sch., Poland. M.C., Ft. Oglethorpe, Ga., 1920, with Am. Red Cross in Poland in charge of a Hosp. near Warsaw, 1920—. Mem., Brighton Park Lodge 854, A. F. A. M. Married Stefania Chrzastowska, F 8, 1891, Warsaw, Poland. Child, Sophia V., b. 1882; John T., b. 1894. Address, 2643 W. 47th St., Chicago.

## DEGREE AD EUNDEM

13; *do.*, Mudlavia, Kramer, Ind., 1913-18; *do.*, North Shore Health Result, Winnetka, Ill., 1918—; Prof. and Head of Dept., Therapeutics and Clinical Med., Chicago Coll. of Med. and Surg. Auth.: Butler's Materia Med., Pharmacol. and Therapeutics, Saunders & Co., Philadelphia, 1896; The Travail of a Soul, 1914; How the Mind Works, 1921; other books on mental hygiene, poems and magazine articles. Mem., A. M. A.; Miss. Valley Med. Assn.; Ill. State Med. Soc.; Ind. State Med. Soc.; Chicago Med. Soc.; Press Club of Chicago; Chiff Dwellers; Soc. of Midland Authors; Chicago Lit. Club; The Bookfellows; The Adventurers' Club; Fellow, Am. Acad. of Med. Married Mr 21, 1882, Monmouth, Ill. Child, Mary Asenath, b. Ja 17, 1887. Died Je 22, 1921.

## CLASS OF 1901 (150 LIVING, 15 DEAD)

## \*EUGENE SCOTT ALEXANDER

Physician; M.D.; b. 1872. Formerly of Indianapolis. Died S 4, 1910, Chicago.

## WILLIAM HENRY AMERSON

Phys. and Surg.; M.D.; b. JI 16, 1869; s. William (b. England) and Matilda H. (Schaubel) Amerson (b. Ger.). Prepared in N. W. Univ. Phys., Chicago; Methodist Preacher, *do.*, 1886-90. V. P. Cook Co. Hosp., 1893-1900. Mem., A. F. A. M. (Past Master); Foresters (Past Chief Ranger); K. P. (Post Commander); I. O. O. F. (High Phys.); Chicago Med. Soc.; Ill. State Med. Soc.; A. M. A. Married, Ap 27, 1892, Chicago. Address, 709 N. Central Ave., Chicago; *bus. add.*, 3354 Madison St., *do.*

## ANDREW JAMES AMES

Phys.; b. Mr 24, 1866, Hutchinson, Minn.; s. C. B. and Eliza E. (Hopper) Ames. Prepared in Phillips-Andover. Football Team. Portrait Artist in Chicago, St. Paul and Minneapolis, 12 yrs. Gen. Med. practice, Minneapolis, 1091-03; Wheaton, Minn., 1903-06; Forbes, N. Dak., 1906—; Mem., A. F. A. M. 32<sup>d</sup>, Mystic Shrine; B. P. O. E.; I. O. O. F. Married Dora A. Hartshorn, S 10, 1893, St. Paul. Children: Ross M., b. Ja 5, 1895 (died Ja 24, 1900); adopted son, Edward E. Address, Forbes, N. Dak.

## DAVID APFELBAUM

Phys. and Surg.; M.D.; b. 1877. Prepared in Chicago Athenaeum. Gen. Med. Practice. Address, 4509 Prairie Ave., Chicago; *bus. add.*, 189 Dearborn St., *do.*

## FREDERICK BAUMAN

Urologist; M.D.; b. 1867. Ph.D., Koenigsberg Univ., Prussia, 1893. Prof., Sphulol, Jenner Med. Coll., Chicago; Asst. to Dr. Pusey for many yrs.; later employed in Columbus Mem. Labs.; Asst. Prof., Hygiene and Bacteriol., Coll. of Med., 1900-02; Instr., Dermatol. and Venereal Diseases, *do.*, 1904-10. Address, Congress Hotel, Chicago; *bus. add.*, N. State St., *do.*

## \*CHARLES ORVILLE BECHTOL

Phys. and Surg.; M.D.; b. 1877; A.B., Ind. Univ., 1898. Formerly of Marion, Ind.; Adjunct Prof., Chem., Coll. of Dent., 1901. Mem., A. M. A. Died Ap 21, 1918.

## HENRY SUMNER BENNETT

M.D.; b. F 20, 1876; s. W. C. and Florine (DeMerritt) Bennett. Prepared in Moline H. S. 1st Lt., M. O. T. C., 1917-18, Capt., 1918, to discharge, D 6, 1918. Married Helen Crossman, S 4, 1902, Moline, Ill. Children: Ted, b. 1903; Helen, b. 1908; William, b. 1913. Address, Reliance Bldg., Moline, Ill.

## ARTHUR EDWIN BEYER

Physician; M.D.; b. Mr 10, 1873; s. Jabez D. (b. D 5, 1841, Pa.) and Maria D. (McCrum) Beyer (b. O 5, 1850, Ia.). Prepared in country sch. and Upper Ia. Univ., Fayette, Ia.; Ph.G., N. W. Univ., 1896. Zetethagathan; Track and Football Teams. Gen. Med. practice, Guttenberg, Ia., 1901—; Married, 1902, Elkader, Ia. (wife died Ap 6, 1914); 1915, Dubuque, *do.* Children: Arthur M., b. JI 11, 1910; (died Mr 27, 1911); Morse Edwin, b. JI 11, 1912 (died F 15, 1916); Laura Jeraldine, b. JI 4, 1918. Address, Guttenberg, Ia.

## GEORGE WASHINGTON BILLIG

Phys. and Surg.; M.D.; b. Ja 18, 1877, Forreston, Ill.; s. Cyrus and Catherine (Klock) Billig. Prepared in Forreston H. S.; M.D., Bennett Med. Coll., 1898. Intern. Baptist Hosp., 1898-99; *do.*, Cook Co. Hosp., 1899-1901; Attending Phys., *do.*,

4 yrs.; Attending Surg., *do.*, 2 yrs.; Attending Surg., Chicago Union Hosp.; Ex. Bd. 58, Chicago, World War. Mem., A. F. A. M.; I. O. O. F.; A. M. A. Married Glencora Bell, 1902, Streator, Ill. Child, Kathryn, b. Ag 4, 1903. Address, 2041 Byron St., Chicago.

## JOHN WILLIAM BIRK

Physician; M.D.; b. Mr 3, 1874, Bucyrus, O.; s. Christian and Bertha (Volk) Birk. Prepared in Ohio State Univ. Nu Sigma Nu. Instr., Clin. Pediatrics, Coll. of Med., 1910-12; *do.*, Obstetrics, 1912-17; Assoc., *do.*, 1918-19. 1st Lt., Spanish-Am. War. Mem., Presby. Church; A. F. A. M. Married Margaret Curtis, 1903, Chicago. Child, Helen, b. JI 26, 1905. Address, 6008 Winthrop Ave., Chicago; *bus. add.*, 4654 Sheridan Rd., *do.*

## JACOB HENRY BOSS

Phys. and Surg.; M.D.; b. 1871. Prepared in Plymouth (Ind.) H. S. Formerly at 4825 Prairie Ave., Chicago; later at Weir, Kan. Address, Tulsa, Okla.†

## GEORGE FRANCIS BRACKEN

Physician; M.D.; b. N 22, 1877, Lemont, Ill.; s. Patrick (b. Ireland) and Sophia (Reardon) Bracken (b. Lemont, Ill.). Prepared in Lemont H. S. Located in Chicago. Capt., M. O. T. C., U. S. A., World War; Stationed at Fort Riley, Kan. Married Je 5, 1907, Gibson City, Ill. Child, Naomi, b. F 26, 1913. Address, 1311 W. Garfield Blvd., Chicago; *bus. add.*, 2100 W. 35th St., *do.*

## JAMES HARVEY BRADFIELD

M.D.; b. D 17, 1875; s. Helen (Retzer) Bradfield. Married Edna Stuby, Ja 29, 1903. Child, Margaret, b. My 6, 1905. Address, Sheridan, Wyo.

## EDWIN JASON BREWER

Res. Surg.; M.D.; b. O 7, 1874, Ashton, Ill.; s. Abbie D. (Twiss) Brewer. Prepared in Beloit Coll. Acad. Res. Surg., C. B. & Q. Ry. Co., 8 yrs. Mem., A. F. A. M.; K. T.; Shrine. Address, Shabbona, Ill.

FREDERICK EDWARD ALBERT  
BUECHNER

Surgeon; M.D.; Ph.G., 1897; b. My 22, 1877, Harnbey, Ger.; s. Anna (Therensen) Buechner. Prepared in N. W. Univ. Acad., 1895. Mem., A. F. A. M.; Lutheran Church. Married Daisy Cullen, 1910, Chicago. Child, Frederick Elmer b. 1904. Address, 2348 Larrabee St., Chicago; *bus. add.*, 1659 Cortland St., *do.*

## EDWARD WILBUR BURKE

Phys. and Surg.; M.D.; b. Ap 10, 1874; s. M. J. and Nellie A. (Coleman) Burke. Prepared in Ellsworth Coll., Iowa Falls, Ia. Nu Sigma Nu. Phys., Redland Heights Sanatorium, Redlands, Calif.; Capt., M. C., World War, 1 yr. Mem., A. F. A. M., Blue Lodge, Shrine; K. T.; Calif. State Med. Soc.; San Bernardino, Co. Med. Soc. Married Ruth Chevrier, Je 19, 1920. Address, Blvd. C and Summit Ave., Redlands, Calif.; *bus. add.*, 112 Cajon, *do.*

## CHARLES WARD BURT

Phys. and Surg.; M.D.; b. F 2, 1874, Booneville, Ia.; s. C. W. and Frances (Boone) Burt. B.S., Drake Univ., 1896; M.S. *do.*, 1898. Mem. Christian Church. Married Jennie M. Barr, O 28, 1903. Children: Pearl A., b. My 15, 1908; Alice Maxine, b. D 1, 1918. Address, Valley Junction, Ia.



## FRANCIS JAMES BUSS

Surgeon; M.D.; b. Mr 19, 1876; s. Herman and Frances Buss. Mem., A. F. A. M., 32<sup>d</sup>; Presby. Church; A. M. A. Married Margaret P. Davis, Chicago. Address, Sovereign Hotel, 6200 Kenmore Ave., Chicago; bus. add., 31 N. State St., do.

## WARREN LEONARD CAMERON

Physician; M.D.; b. Mr 17, 1879, Jacksonville; Ore.; s. Robert J. (b. 1831, Rochester, N. Y.) and Estler Jane (Letever) Cameron, (b. 1845, Richmond, Va.). Prepared in Medford, Ore. Located in Medford, Ore., 1902-06; Jacksonville, do., 1907-17; Astoria, Ore., 1917-19; Medford, do., 1919—. Pres., Bd. of Pension Examiners, 1904-05; Med. Advisory Bd., 1918-19. Auth: Hip Joint Surg., *Med. Sentinel*. Mem., A. M. A.; Ore. State Med. Soc. Married Katharine C. Vail, Ap 25, 1901, Chicago (died N 1918). Child, Lloyd V., b. Ag 25, 1902 (died Je 6, 1918). Address, Medford, Ore.

## CORA WHITE CARPENTER

Phys. and Surg.; M.D.; b. 1868. Prepared in Fargo (N. Dak.) H. S. Special work in Francis Willard Hosp., Chicago. Formerly located at Hope, N. D.; later at Indianapolis and Los Angeles. ‡

## JOHN LANGDON CHASELL

Physician; M.D.; b. S 8, 1871, Iowa Falls, Ia.; s. William (b. Mr 4, 1829, Fairfield, N. Y.) and Frances Arabella (Jones) Chase (b. N 4, 1834, Pa.). Prepared in Ia. State Teachers Coll., Cedar Falls, Ia. Gen. Med. practice, Rowan, Ia., 1901-05; Iowa Falls, do., 1905-06; Bellefourche, S. Dak., 1906—; City Health Off., do.; Co. Supt. of Health, Butt. Co., S. Dak.; Coroner, do., 1909-13; Mem., Bd. of Education, Bellefourche, S. Dak. Chm., Med. Advisory Bd. during World War. Mem., Black Hills District Med. Soc.; S. Dak. State Med. Soc.; A. M. A., 1907—. Married May Hiams, S 1, 1909, Rowan, Ia. Children: Marian Arabella, b. Je 11, 1910; Helen, b. S 12, 1911 (died N 27, 1911); William Hiams, b. Je 21, 1916 (died My 15, 1917); Jean Austiss, b. Mr 7, 1918; Catherine Elva, b. D 17, 1919. Address, Bellefourche, S. Dak.

## ELMER E. CHURCH

Phys. and Surg.; M.D.; b. 1863. Prepared in Lafayette H. S. Gen. Med. practice; formerly at Lafayette, Ill.; Toulon, Ill. Address, 402 N. Van Buren St., Enid, Okla. †

## LESLIE WEBB CLARKE

Phys. and Surg.; M.D. Address, Seattle. ‡

## HUGH PATRICK CONWAY

(Brother of John M., '15, M.D.)

Physician; M.D.; b. Ja 24, 1877, Elroy, Wis. s. John and Margaret (Dutton) Conway. Prepared in Elroy (Wis.) H. S. Mem., B. P. O. E.; Catholic Church. M. R. C. World War. Married Carrie Warn, Mr 1, 1905. Child, Margaret L., b. F 26, 1906. Address, Spring Valley, Wis.

## \*GEORGE WILLIAM CORBETT

Phys. and Surg.; M.D.; b. 1868. Ph.G., N. W. Univ. Sch. of Pharm. Died D 16, 1906, at his home in Plymouth, Wis.

## BUDD CLARKE CORBUS

M.D.; b. Jl 22, 1876, LaSalle, Ill.; s. J. R. and Sarah (Angle) Chorus. Prepared in West Division H. S. Nu Sigma Nu. Jr. Prot., Genito-Urinary Surg. and Venereal Diseases, Coll. of Med., 1909-10; Sr. Prof., do., 1910-13. Auth: Cabots Mod. Urol.; many other books and magazine articles. Married Gertrude Pitkin, (Deceased); Ruth Bent. Child, Budd Clarke, Jr., b. 1907. Address, 1043 Hinman Ave., Evanston; bus add., 30 Michigan Blvd., Chicago.

## \*WALTER BENNETT CORY

M.D.; b. O 31, 1877, Bradford Co., Pa.; s. Albert and Ida (Bennett) Cory. Prepared in Verouca (Wis.) H. S. Gen. Med. practice, Cleveland, Mem., I. O. O. F.; A. F. A. M. Married Letitia Fitzgerald, Ag 20, 1898. Children: Arthur J., b. Je 8, 1899; Ethel P., b. Ap 14, 1903; Walter B. Jr., b. Jl 2, 1909. Died S 24, 1921, Cleveland.

## WARREN RANSOM COUMBE

M.D.; b. N 25, 1864. Formerly at Blue River, Wis. Address, Richland Center, Wis.

## WARREN DEWEESE COY

Phys. and Surg.; M.D.; b. Je 28, 1872, Greenford, O.; s. Lewis D. and Laura C. (Bowell) Coy. B.S., Northeastern O. Norm. Coll., 1892; M.D., Eclectic Med. Coll., Cincinnati, My 1897. Honor Roll, Coll. of Med., 1901. Gen. Med. and Surg. practice; Surgical Staff, Youngstown Hosp., Youngstown, O. Mem., A. F. A. M.; A. M. A.; State Med. Soc.; Mahoning Co. Med. Soc.; Am. Coll. of Surg. (Fellow). Married Olive Fullwiler, D 28, 1893, Canfield, O. (died S 12, 1914); Alma Shollenberger, N 3, 1915, Montgomery, Pa. Address, 608 Market St., Youngstown, O.

## LOUISE LOCKWOOD CULVER

Phys. and Surg.; M.D.; b. 1870. Attended Hahnemann Med. Coll., 1897-99. Gen. Med. practice. Mem., A. M. A. Address, Sandwich, Ill. †

## WILLIAM DICKSON CUNNINGHAM

Physician; M.D.; b. Mr 30, 1872, Grove City, Pa.; s. John R. (b. Ap 19, 1829, do.) and Phoebe Beulah (Oakley) Cunningham (b. Mr 27, 1837, Owego, N. Y.). Prepared in Grove City (Pa.) H. S. A.B., Grove City Coll., Pa., 1897. Located at Girard, Ohio, 1902—. Co. F, Pa. Vol., Spanish-Am. War. Married Anna Robb, O 30, 1902, Beaver, Pa. Child, Ruth, b. Je 11, 1908. Address, Girard, O.

## RALPH CLINTON CUPLER

M.D.; b. S 14, 1875, New London, Pa.; s. Mary H. Cupler. Prepared in Hyde Park H. S. Ph.G., N. W. Univ., 1896. Mgr., Football Team; Capt., Baseball Team; Ed., *Plexus*. Staff Asst. Cook Co. Hosp., 1903; Demonstrator, Operative Surg. and Anat., Chicago Post-Grad. Med. Sch.; Prof., Clin. Surg., Loyola, Univ., Clin. Asst., do., N. W. Univ., 1911; Surg., St. Anthonys Hosp. Capt., M. C., U. S. A., World War; served at Base Hosp., Camp Jackson, S. C. Auth., Many Mag. articles. Mem., Grad. Sch. of Surg., Chicago; Chicago Surg. Soc.; Am. Coll. Surg.; A. F. A. M.; I. O. O. F.; M. E. Church. Married Isabelle Duncan. Child, Virginia, b. 1910. Address, 5329 Blackstone Ave., Chicago; bus. add., 2258 W. 24th St., do.

## \*FRANK DENNERT

Phys. and Surg.; M.D. Attended Med. Dept., Univ. of Ia., 2 yrs. Deceased.

## ALDEN RAY DENNY

Phys. and Surg.; M.D. B.Ph. in Philosophy, Univ. of Ia., 1898. Attended Med. Dept., Univ. of Ia., 1897-98. Formerly of Mt. Union, Ia.

## GEORGE RAPHIELD DIVEN

M.D.; b. Ap 1, 1876, Perkinsville, Ind.; s. Charles (b. 1851, Pendleton, Ind.). Prepared in Anderson (Ind.) H. S.; Ind. Univ., 1897-99. Phi Rho Sigma. Located in Utah, 1901; Lead, S. Dak., Homestake Hosp., 1901-05. Mem., B. P. O. E. Married, Mr 10, 1905, Lead, S. Dak. Address, 6135 Hollywood Blvd., Los Angeles.

## CHARLES AUGUSTUS DODSON

M.D.; b. My 29, 1874, Kane, Ill.; s. James T. and Addie (Petit) Dodson. D.O., Am. Sch. of Osteopathy, 1905. Mem., 2nd Presby. Church. Married Grace Stevens, J 1, 1919. Address, Y. M. C. A., Little Rock, Ark.; bus. add., Boyle Bldg., do.

## GEORGE DOHRMANN

M.D.; b. Je 30, 1877, Hamelworden, Ger.; s. Otto and Adele (Ayecke) Dohrmann. Prepared in Freiburg (Ger.) H. S. Wells prize, 1901. Attending Surg., North Chicago Hosp. Mem., A. F. A. M., Logan Square Lodge, 891; A. M. A.; Ill. State Med. Soc.; Chicago Med. Soc. Married Kaethe Heinsohn, Je 12, 1914, Louisville, Ky. Children: George Jr., b. Ap 16, 1916; Rita, b. Ap 17, 1919. Address, 3634 Wrightwood Ave., Chicago.

## WALTER AMAZI DOMER

Phys. and Surg.; M.D.; b. 1872. Prepared in North Manchester (Ind.) H. S. Gen. Med. practice. Mem., A. M. A. Address, Wabash, Ind.†

## \*ALFRED DeFOREST DONKLE

Phys. and Surg.; M.D.; b. F 20, 1874, Verona, Wis. Prepared in Wayland Acad., and Madison (Wis.) H. S. Ph.G., Univ. of Wis., 1898. Alpha Kappa Kappa. Univ. Track team, 1897-98; 3rd place, Intercollegiate Meet, Chicago, 1898; Record holder, Inter-Scholastic Field Meets. Intern, Augustana Hosp., 1901. Mem., Ill. State Med. Soc. Died 1902, Chicago.

## JOHN CONDIT DWYER

Phys. and Surg.; M.D.; b. Mr 2, 1872, Coshocton, O.; s. James and Sophia (Condit) Dwyer. Prepared in Mt. Pleasant (Ia.) Pub. Schs.; Ia. Wesleyan Univ., 2 yrs.; Univ. of Mich., Dept. of Med. and Surg., 1897-98. Army service, Camp Funston, 1918-19. Married Eleanor Clark, 1909, St. Charles, Minn. Child, John Clark, b. JI 18, 1913. Address, Coeur d'Alene, Idaho.

## NOBLE MURRAY EBERHART

Phys. and Surg.; M.D.; b. 1870. Prepared in Racine (Wis.) Coll., and Abingdon Coll., 1891. M.D., Bennett Coll., 1894. Specialist in Roentgenology. Address, 1357 Asbury Ave., Hubbard Woods, Ill.; bus. add., 25 E. Washington St., Chicago.†

## EDWARD GLENNON ENGLISH

Phys. and Surg.; M.D.; Prepared in Arcadia (Wis.) H. S.

## JOHN ADOLPH WILLIAM FERNOW

M.D.; b. F 14, 1863, Alton, Ill.; s. John and Henriette L. (Wuetzel) Fernow. Prepared in Alton (Ill.) H. S.; Ph.G., St. Louis Coll. of Pharm. 1883. Phys., Ft. Dearborn Hosp., Chicago. Mem., A. F. A. M., Commandery, Shrine. Married Emelie H. Holzhausen, Je 22, 1887. Children: Marie H., b. O 29, 1890; John A. W. Jr., b. Ag 17, 1894. Address, Savings Bank Bldg., 7 W. Madison St., Chicago.

## \*MORTIMER FRANK

Ophthalmologist; M.D.; b. 1875. B.S. and C.E., Mass. Institute of Tech., 1897. Ophthalmologist to Michael Reese and other Hosps. Noted as a collector of Med. historical books, correspondence, and incubacula. Ed., *Bul.*, Chicago Soc. of Med. Hist. Auth.; Caricature in Med.; Early Ophthalmologic Surgs.; many other Med. historical essays and studies; completed translation of Choulants History of Anatomical Illustration. Mem., Chicago Ophthalmol. Soc.; Am. Acad. of Ophthalmol. and oto-Laryngol.; A. M. A. Died Ap 21, 1919, Chicago.

## GEORGE MARION FRENCH

Med. Dir.; M.D.; b. JI 20, 1879, Ill.; s. T. P. and Eugenie T. (Robinson) French. Prepared in David City, (Neb.) H.S. Med. Dir., Court of Honor Life Assn.; Capt., M. R. C., 108 Artillery, World War. Married Helen E. Wood, D 3, 1902, Danville, Ill. Address, 625 S. 7th St., Springfield, Ill.; bus. add., Court of Honor Bldg., do.

## GEORGE GALLOWAY

Physician; M.D.; b. S 15, 1866, Ontario, Can.; s. Charles S. and Mary E. (Thompson) Galloway. Prepared in Lindsay (Ont.) H. S. and Normal School, Ottawa, Ont. Formerly at 3022 Archer Ave., Chicago. Mem., A. M. A.; A. F. A. M.; I. O. O. F. Address, 802 W. 31st St., Chicago.

## ISABELLA MAUD GARNETT

Phys. and Surg.; M.D. Attended Harvey Med. Coll., 1897-99. Hosp. Work, Provident Hosp., Chicago. Address, Evanston, Ill.†

## EDWARD FRANCIS GARRAGHAN

Associate; M.D.; b. Ag 21, 1873; s. Gilbert (b. Ireland) and Bedelia (Kehoe) Garraghan (b. Mr 2, 1843, Chicago). Prepared in Foster and Skinner Pub. Schs. and St. Ignatius Acad., Chicago. B.A., St. Ignatius Coll. (Loyola Univ.), 1895; M.A., do., 1900. Special Courses in Eye, Ear, Nose, and Throat, Chicago Eye, Ear, Nose and Throat Coll., 1906. Asst. in Othol., Rhinol., and Laryngol., Chicago Policlinic, 1907-15; Asst. Eye Surg., Ill. Charitable Eye and Ear Infirmary, 1910—; Instr., Ear, Nose, and Throat, Coll. of Med., 1915-19; Assoc., do., 1919—. Attending Laryngol., Cook Co. Hosp., 1918-19; do., Chicago Municipal Tuberculosis Sanitarium. Auth.: Cases Presented by Ophthalmol. Soc., including: Tuberculosis and Syphilis of Cornea; Detachment of Retina; Papilloma of Cornea; Submucous Resection of Nasal Septum, *Ill. Med. Jour.*, Status Thymus Lymphaticus, do. Mem., Loyola Alumni Assn. (Ex-Pres.); Chicago Med. Soc. (Councilor); A. M. A.; Ill. State Med. Soc.; Chicago Ophthalmol. Soc.; Am. Acad. Ophthalmol. and Oto-Laryngol. Married Grace Reddy, Je 1, 1912, Chicago. Address, 25 E. Washington St., Chicago.

## TALBOT JOHN HOWE GORRELL

Phys. and Surg.; M.D.; b. 1872. Practice limited to Ophthalmol., Otol., Laryngol., and Rhinol. Mem., A. M. A. Address, Chicago Heights, Ill.

## HENRIETTA GOULD

Phys. and Surg.; M.D. Attended Harvey Med. Coll., 2 yrs. Instr., Clin. Laryngol., Rhinol. and Otol., Coll. of Med., 1902-08. Address, 1615 W. Jackson Blvd., Chicago.†

## JOSEPH ANSLEY GUSTAFSON

Phys. and Surg.; M.D.; b. F 7, 1873, Henry Co., Ill.; s. John Godfrey (b. Ap 20, 1844, Sweden) and Elizabeth (Weech) Gustafson (b. F 9, 1851, Eng.). Prepared in Orion H. S.; Knox Coll., Galesburg, Ill. Phys. and Surg., Orion, Ill., 1901—. Mem. of Examining Bd. for drafted soldiers, Henry Co., Ill. Mem., Baptist Church; A. M. A.; Ill. State Med. Soc.; Henry Co. Med. Soc. Married, O 30, 1901, Galesburg, Ill. Children: Joseph Goddard, b. My 6, 1907; Robert James, b. O 10, 1910. Address, Orion, Ill.

## GEORGE HAAN

Phys. and Surg.; M.D.; b. 1864. M.D., Ill. Med. Coll., 1900. Formerly located in Wahoo, Neb. Asst. Obstetrics, Coll. of Med., 1919-20. Mem., A. M. A. Address, 344 Marion St., Aurora, Ill.; bus. add., 12 S Broadway, do.†

## JOHN WILLIAM HANSHUS

Phys. and Surg.; M.D.; Ph.G., N. W. Univ. Sch. of Pharm., 1897. Address, 2226 N. California Ave., Chicago.†

## ERNEST SAMUEL HEILMAN

Phys. and Surg.; M.D.; b. 1879. Attended State Univ. of Ia., 2 yrs. Eye, Ear, Nose, and Throat Specialist. Mem., A. M. A.; Northwestern Oph-Rhin-Lar-Otic Soc. Address, Ida Grove, Ia.

## EDWARD LOUIS HEINTZ

Physician; M.D.; b. Ap 27, 1874, Rolla, Mo.; s. John Louis, and Francis (deBaumfeind) Heintz. Prepared in White Lake (S. Dak.) H. S., and Univ. of S. Dak., 1891-93. Ph G., St. Louis Coll. of Pharm., 1898. Alpha Kappa Kappa; Alpha Omega Alpha; Univ. Track Team; 1st Lt., Bn. Adj., Univ. of S. Dak. Mem., Faculty, Coll. of Med., 1901—; Asst. Prof., Materia Med. do., 1901-07; Adjunct Prof., do., 1907-11; Asst. Prof., Clin. Med., do., 1911; at present Assoc. Prof., Med. and Clin. Med., One of the founders of the Univ. Hosp. and Univ. Hosp. Sch. of Nursing; Sec. and attending Phys., do., 1907—; do., Cook Co., Hosp., 1917-19.; Chm., Legislative Com. of the Med. Alumni Assn., 1917; served on Legislative Com., Gen. Alumni Assn., do.; Mem. of Chicago Com. of Gregory Memorial. Med. Examiner, Exemption Bd. 35, Chicago, World War. Auth.: History of Alpha Kappa Kappa Fraternity; Many articles on Med. Subjects. Mem., Coll. of Med. Alumni Assn. (Pres. at the time Coll. of Phys. and Surgs. was taken over by the Univ. of Ill., 1912-13); Chicago Assn. of the Univ. of S. Dak. (Ex-Pres.); A. M. A.; Ill. State Med. Soc.; Chicago Med. Soc.; Married Bertha Marie Hansen, 1911, Chicago. Child, John Louis, b. 1912 (Died 1914). Address, 5942 W. Huron St., Chicago; bus. add., 30 N. Mich. Ave., do.

## GEORGE MURRAY HENBEST

Specialist, Eye, Ear, Nose, and Throat; M.D.; b. S 9, 1868, Hebron, Wis.; s. Charles and Mary (Gay) Henbest. Address, Appleton, Wis.

## WILLIAM CLARENCE HESS

M.D.; b. Je 10, 1874, Guthrie Co., Ia.; s. M. M. and Mary C. (Lydick) Hess. Located in Bagley, Ia., 1901-08; Cresco, Ia., 1908—. Mem., I. O. O. F.; M. E. Church. Married Sarah A. Carr, O 12, 1901. Children: Dorothy, b. Ap, 1902; Arthur, b. My 1903; Robert, b. N 1909; George, b. O 1915. Address, Cresco, Ia.

## LEWIS DEWITT HEWS

Phys. and Surg.; M.D.; b. O 14, 1876; s. Robert Henry (b. Jl 5, 1845, Trenton, N. Y.) and Martha (Lewis) Hews (b. F 12, 1847, Steuben, N. Y.). Prepared in Epworth Seminary, Epworth, Ia., 1896; Ia. State Univ., 1897-98. Phys., Rockwell City, Ia., 1901-20; do., Long Beach, Calif., 1920—. Co. Food Administrator, during World War; Chm. of Co. Council of Defense. Mem., A. A. S. R.; A. F. A. M., 32°; Zayazi; Shrine. Married Jessie G. Pritchard, Jl 3, 1918, Spokane, Wash. Address, Long Beach, Cal.

## BERNARD ALFRED HOERMANN

Phys. and Surg.; M.D.; b. 1876. Univ. of Mich. Med. Sch., 1896-1900. A.B., N. W. Univ., 1896. Formerly located in Watertown, Wis. Address, 912 Windlake Ave., Milwaukee.

## WILLIAM PETER HOMBACH

M.D.; b. D 24, 1862; s. Peter and Applonia (Schumacher) Hombach. Prepared in Ia. Pub. Schs. Married Anna Steinger, S 26, 1886. Children: Frances J., b. Jl 8, 1887; William H., b. My 26, 1889; Anna T., b. S 25, 1890; Walter P., b. Ap 2, 1892; Frank J., b. D 24, 1893; Leo J., b. N 21, 1896. Address, 608 First Ave., Council Bluffs, Ia.; bus. add., 610 Fourth Ave., do.

## FRANK STEWART HOWE

Phys. and Surg.; M.D.; b. Jl 13, 1876, Industry, Pa.; s. Joseph S. (b. S 18, 1837, Tarentum, Pa.)

and Louisa M. (Stewart) Howe (b. O 7, 1843, Westmoreland Co., Pa.). B.S., Geneva Coll. Grad. work, yearly, Rochester, Minn., and Chicago Clinics. Located in Deadwood, S. Dak., 1901—; Surg., Conn. Ry. Co., 1904—; do., C. B. & Q. Ry. Co., 1910—; St. Joseph's Hosp., Mem., S. Dak. Bd. Med. Examiners, 1908-12 (Pres., two yrs.); Local Exemption Bd., 1918. Mem., S. Dak. State Med. Soc.; Fellow, Am. Coll. Surgs.; B. H. Consistory, A. F. A. M., 32°. Deadwood, S. Dak., Scottish Rite and Naja Temple Shrine. Married, Ag 29, 1904, Deadwood, S. Dak. Children: Elizabeth Louise, b. Ap 27, 1906; John Stewart, b. My 8, 1908; Lillian Genevieve, b. N 9, 1910; Laura May, b. Jl 18, 1913; Margaret Olive, b. Ja 26, 1916. Address, B. Hills Bank Bldg., Deadwood, S. Dak.

## ROBERT PATTON HONSEY

M.D.; b. Ja 25, 1870, Mason, Ill. Address, Red Cloud, Neb.

## CHESTER WILLIAM HUBBARD

Physician; M.D.; b. Je 9, 1876, Cedar Rapids, Ia.; s. Charles Porter (b. S 27, 1846, Cummington, Mass.) and Martha Eliza (Haney) Hubbard (b. N 4, 1845, Montreal, Can.). Prepared in H. S. Located in Atkins, Ia., 1901-12; Mason City, do., 1912—. Examining Surg., U. S. Army, 1918. Married Lucy Simmons, N 14, 1901, Cedar Rapids, Ia. Children: Tom S. b. Ja 26, 1904; Charles Porter, II, b. Jl 10, 1906. Address, 701 N. Federal Ave., Mason City, Ia.; bus. add., 429-30 M. B. A. Bldg., do.

## HIRAM HENRY HUNT

Physician; M.D.; b. Jl 21, 1867, Independence, Ia.; s. Hiram H. (b. Jl 4, 1823, Baltimore, Md.) and Almira (Salter) Hunt (b. O 7, 1832, Stillwater, O.). Prepared in Independence (Ia.) H. S. Gen. Med. practice, Hazleton, Ia. 1st Lt., M. C., U. S. A.; Base Hosp. 25, U. S. A., Ft. Benjamin Harrison, Ind., Ag 1-4, 1918. Mem., Buchanan Co. Med. Soc.; Ia. State Med. Soc. Married, Jl 18, 1908, Independence, Ia. Children: Kathryn E., b. Ap 23, 1910; Marv., b. Jl 30, 1913; Margaret A., b. S 14, 1918. Address, Hazleton, Ia.

## HENRY EUGENE IRISH

Pediatrician; M.D.; b. Mr 31, 1877, Jackson, Mich.; s. David and Diana (McC) Irish. Prepared in Jackson, Mich. Alpha Kappa Kappa. Instr., Materia Med. and Therapeutics, Coll. of Med., 1906-12; Instr., Jr. Med., do., 1912-14; Instr., Pediatrics, do., 1914-16; Assoc. in do., 1916-17; Asst. Prof., do., 1917—. Mem., Selective Serv. Bd., 30, World War. Auth.: Various magazine articles. Married Elizabeth W. Blume, My 23, 1906. Address, 3211 Washington Blvd., Chicago; bus. add., 30 N. Michigan Blvd., do.

## \*ISAAC MELVIN JACOBS

Phys. and Surg.; M.D.; b. 1877. Attended Coll. of Phys. and Surgs., Keokuk, Ia., 1897-99. Formerly located in Wichita, Kan. Died Je 29, 1904, at his home in Perth, Kan.

## \*ALBERT COWELL JOHNSON

Phys. and Surg.; M.D.; b. 1872. Attended Barnes Med. Coll., 1897-1900. Formerly located in Horace, Ill. Mem., Aescularian Med. Soc. of Wabash Valley; Vermilion Co. Med. Soc. Died Je 10, 1906 at his home in Sidell, Ill.

## CECIL CORWIN JOHNSON

M.D.; b. F 27, 1877, Wilton, Ia.; s. W. G. and Dora Frances (Hill) Johnson. Prepared in Wilton, (Ia.) H. S. Mem., A. F. A. M., 32° Shrine. Married Frances West, J. C., b. O 23, 1902, Glendale, W. Va. Children: John C., b. F 20, 1903; Anna J., b. D 5, 1904. Address, Le Claire, Ia.

## MARION SPAREHAWK JORDAN

Phys. and Surg.; M.D.; b. S 16, 1866; s. George and Lucinda (Harman) Jordan. Prepared in West. Norm. Coll., Bushnell, Ill. Nu Sigma Nu. Gen. Med. and Surg. practice. Married Charlotte Clarke, Je 16, 1909, Maquoketa, Ia. Child, Jack, b. My 19, 1910. Address, 507 7th Ave., Clinton, Ia.; bus. add., Weston Bldg., do.

## ALBERT FREDERICK KAESER

(Husband of Jennie M. Latzer, '00, B.S. in Sci.)

Physician; M.D.; B.S. in Sci., 1898; b. D 9-1878, Highland, Ill.; s. Fritz (b. My 13, 1847, Glarus, Switzerland) and Catherine (Kaindl) Kaeser (b. My 13, 1849, Highland, Ill.). Prepared in Univ. of Ill. Prep. Sch. Sigma Alpha Epsilon; Alpha Kappa Kappa; Adelpfic; Honor Roll; Fresh, class V. P. Grad. work in Clinics, Univ. of Berlin, 1909; Chicago Policlinic, Mr 1-My 1, 1919. Phys., Bloomington, Ill., 1901-04; do., Highland, Ill., 1904—. Capt., M. C., U. S. A., Camp Greenleaf, Chickamauga Park, Ga., S 18-D 20, 1918; Dept. of Roentgenol.; Mem. of Med. Advisory Bd., E. St. Louis, Ill., 1918. Mem., Evang. Church. Married Jennie M. Latzer (B.S. in Sci., '00) Je 26, 1907, Highland, Ill. Child, Marion Ada, b. N 21, 1915. Address, Highland, Ill.

## JAMES ROSSITER KELLOGG

Physician; M.D.; b. Ap 29, 1875; s. A. C. and Harriet (Ackerman) Kellogg. Phys., Portage, Wis., 1901—. Married Edith Holbrook, O 11, 1910, Omaha, Neb. Address, Portage, Wis.

## JOSIE CECILIA KENNEDY (DIEDERICH)

Physician; M.D.; b. O 1, 1872; d. Patrick and Mary (Dooly) Kennedy. Mem., Catholic Church. Married Peter R. Diederich, Ap 6, 1910, Rochelle, Ill. Address, Rochelle, Ill.

## GEORGE PETER KERRIGAN

M.D.; b. F 20, 1871, Ireland; s. Peter and Anne (Ruddy) Kerrigan. Prepared in Erasmus Smith H. S., Galway, Ireland. Mem., K. C.; Catholic Church. Married Evangeline M. Houston, Ja 1, 1897. Children: Harold J., b. F 27, 1898; Charles J., b. F 8, 1900; Evelyn, b. Ap 20, 1902; Dorothy, b. D 22, 1905; Aileen, b. Ja 18, 1908. Address, 6946 S. Racine Ave., Chicago.

## \*ROSCOE GEORGE WILLIAM KINDER

M.D.; b. 1876. Mem., Attending Staff, Rockford City Hosp., Rockford, Ill., 1917. Mem., A. M. A. Died Ap 19, 1917, Rockford, Ill.

## DAVID EDGAR KISECKER

Phys. and Surg.; M.D.; b. 1871. Prepared in H. S.; Harvey Med. Coll., 2 yrs. Formerly at Greencastle, Pa. Mem., A. M. A.; M. R. C., U. S. A. Address, Caldwell, Kan.†

## WESLEY ALFRED KOCH

Phys. and Surg.; M.D.; b. 1876. Prepared in Pekin H. S. Specialist in Pediatrics, Provo, Ut.; formerly of Peoria. Mem., A. M. A. Address, 527 Henrietta St., Pekin, Ill.†

## ALBERT CHARLES KUBICEK

Phys. and Surg.; M.D. Prepared in St. Ignatius Coll. M.D., Bennett Med. Coll., 1899. Intern, Cook Co. Hosp., Chicago. Address, 1654 S. Clifton Park Ave., Chicago; bus. add., 2100 S. Crawford Ave., do.†

## HENRY GEORGE LAMPE

Phys. and Surg.; M.D.; b. 1880. Prepared in Medill H. S. Gen. Med. practice. Commissioned in M. R. C., U. S. A. Address, 4100 W. Madison St., Chicago; bus. add., 1820 S. Halsted St., do.†

## DERK B. LANTING

M.D.; b. Je 21, 1873, Jamestown, Mich. Married, Ap 10, 1902, Jamestown. Address, Jamestown, Mich.

## HERBERT K. LEMON

Surgeon; M.D.; s. J. W. K. (b. Richmond, Ind. and Anne M. (King) Lemon (b. Cincinnati)). Prepared in Private Schs., H. S.; Univ. of Denver, and Hahnemann Med. Coll. and Hosp., Chicago. Mem., Chicago Med. Soc.; Cook Co. Med. Soc.; Ill. State Med. Soc.; A. M. A.; 13th District, Tri-State Med. Soc. Address, Hawks Bldg., Goshen, Ind.

## ALOYSIUS J. LENNON

Physician; M.D.; b. Ja 4, 1878; s. John (b. Ap 7, 1837, Roscommon, Ire.) and Teresa (Fitzgerald) Lennon (b. Ag 15, 1844, Kildare, Ire.). Prepared in Joliet H. S. Phys., Joliet, Ill. Mem. of Med. Advisory Bd. for Will and Grundy Counties during World War. Mem., Will Co. Med. Soc., (Pres., 1914-15; Sec., 1916). Married, 1906, Streator, Ill. Children: Agnes, b. 1908; Charles F., b. 1909; Rose Mary, b. 1913; Aloysius J., Jr., b. 1915 (died 1916). Address, 605 Herkimer St., Joliet, Ill.; bus. add., Woodruff Bldg., do.

## HENRY SYLVESTER LEONARD

Phys. and Surg.; M.D.; b. S 26, 1874; s. Charles Edgar (b. N 11, 1838, Alton, Ill.) and Theresa E. (King) Leonard (b. My 1843, Liberty, Ind.). Prepared in Liberty (Ind.) H. S. A. B., Miami Univ., 1898. Delta Kappa Epsilon; Alpha Kappa Kappa. Gen. Med. and Surg. practice, Indianapolis. 1st Lt., M. O. T. C., Ft. Riley, Kan., N 1918. Mem., Presby. Church (Deacon, 1917). Married, Ag 21, 1901, Anderson, Ind. (wife died D 1903); S 26, 1906, Indianapolis. Child, John Horace, b. O 22, 1914. Address, 1816 Ashland Ave., Indianapolis.

## FLEMMING LOURESTON LIGGITT

Physician; M.D.; b. S 30, 1873; s. Thomas (b. My 1, 1824, Pa.) and Martha (Thompson) Liggitt (b. Je 15, 1830). Prepared in Ill. State Norm., Normal, Ill. Alpha Kappa Kappa. Married Martha Westfall, Je 15, 1904, Rankin, Ill. Children: Frances Elizabeth, b. Jl 27, 1914; Flemming Loureston, b. Jl 27, 1916; Leura Margaret, b. D 1, 1917. Address, Rankin, Ill.

## FRANK BYN LING

Phys. and Surg.; M.D. Formerly at 708 S. 16th St., Omaha, Neb. Address, Hastings, Neb.†

## ZACH JOHNSON LITTLE

Professor; M.D.; b. 1875. Prepared in Osage (Kan.) H. S. Prof., Acute Inf. Diseases, Jenner Med. Coll., Chicago. Mem., A. M. A. Address, 2547 S. Lawndale Ave., Chicago; bus. add., 7 W. Madison St., do.†

## CARL WRIGHT LOCKHART

Physician; M.D.; b. Mr 8, 1875, Utica, Wis.; s. Thomas Andrew (b. Mr 10, 1844, Ind.) and Amanda (Wright) Lockhart (b. O 17, 1849, N. Y.). Prepared in State Norm. Sch., Oshkosh, Wis.; N. W. Univ., 1897-98. Phi Rho Sigma. Lt., M. C., U. S. A., S 3, 1919-Ja 27, 1920; Stationed at Base Hosp. 124, Camp Hancock, Ga. Married Gladys Gale, Ag 23, 1905, South Haven, Mich. Children: Thomas A., b. Je 30, 1906; Lucy Gale, b. F 21, 1908; John M., b. My 17, 1911. Address, Mellen, Wis.

## FRANK ROY LOOPE

(Son of George L., '86)

Retired Physician; M.D.; b. D 31, 1873, Black Creek, Wis.; s. George Lafayette (b. O 23, 1847, New York) and Emma Jennie (Clark) Loope (b. Baraboo, Wis.). Prepared in Lawrence Univ.,

Appleton, Wis., and Rush Med. Coll. Located in Ironwood, Mich., 1901-05; Bessemer, *do.*, 1905-09; Seattle, Wash., 1909—. Med. Dept., Mich. Nat. Guard, 1898-1904. *Address*, 2335 Boylston Ave., N., Seattle, Wash.

#### GEORGE JOHN LORCH

Phys. and Surg.; M.D.; Ph.G.; 1895; b. Ap 8, 1874, Madison, Wis.; s. Jacob (b. 1817, Cassel, Ger.) and Louise (Sencer) Lorch (b. 1832, Grisen, Ger.). Prepared in Madison (Wis.) H. S. Alpha Kappa Kappa. Phys. and Surg., Chicago, 1903—; Assoc. in Med., N. W. Univ. Sch. of Med., 1901-02; Instr., *Materia Med. and Clin. Med.*, Coll. of Med., 1906-12; Instr., Jr. Med., *do.*, 1912-14; Instr., Med., *do.*, 1914-18; Assoc., *do.*, 1918—; Asst. attending Phys., Univ. Hosp. Mem., Alumni Assn. (Sec., 1913-14; V. P., 1914-15); Chicago Med. Soc., Ill. State Med. Soc.; A. M. A. Married Je 22, 1898. *Address*, 1800 W. Chicago Ave., Chicago.

#### HENRY EVERHART LUEHRS

Phys. and Surg.; M.D.; b. S 2, 1879, Calumet Co., Wis.; s. Otto and Julia (DeLapert) Luehrs. Prepared in Chilton (Wis.) H. S., and Lawrence Univ., Appleton, Wis. Football Team. In charge of a mining Hosp. in S. A., 1919-20; Phys. and Surg. and Pub. Health Officer. Capt., U. S. A., World War. Mem., A. F. A. M., 32<sup>o</sup>; I. O. O. F.; B. P. O. E.; A. M. A. Married, Je 10, 1910, Milwaukee. Child, Lester O., b. Ja 14, 1912. *Address*, Las Vegas, N. M.

#### ANDREW McAULIFFE

Phys. and Surg.; M.D. Prepared in St. Ignatius Coll., 1896; Rush Med. Coll., 1896-98. Gen. Med. practice. *Address*, 3817 Fillmore St., Chicago.†

#### HARRY KENYON McCALL

M.D.; b. Ap 13, 1876, Duncombe, Ia.; s. John N. and Mary E. (Kenyon) McCall. Prepared in Tobin Coll., Ft. Dodge, Ia., and Med. Dept., Univ. of Ia. Located in Stanhope, Ia.; Waterloo, *do.* Mem., I. O. O. F.; A. F. A. M., Blue Lodge, Chapter, Commandery, Shrine, and Consistory 32<sup>o</sup>; M. E. Church. Married Mabel E. Danielson, Je 27, 1906, Dayton, Ia. Children: John K., b. Ag 3, 1908; Mary M., b. D 24, 1914. *Address*, 624 W. 4th St., Waterloo, Ia.; *bus. add.*, 306-07 1st Nat. Bank Bldg., *do.*

#### CLARENCE McCLELLAN

Phys. and Surg.; M.D.; b. 1872, Diploma, Ontario Veterinary Coll., 1891. Specialist in Gynecol.; formerly of Greenwood, Ind.; later at 1520 Olive St., Chicago. Mem., A. M. A. *Address*, Stronghurst, Ill.†

#### \*WILLIAM MERRILL McCOY

Phys. and Surg.; M.D.; b. 1885. Located first in Clinton, Ia.; Gen. Med. practice, Wenatchee, Wash., 1895-1915. Mem., A. M. A. Died O 1, 1915, Wenatchee, Wash.

#### ROBERT JAMES McDONALD

Phys. and Surg.; M.D.; b. 1871. Attended Keokuk Med. Coll., 1897-99. Formerly located in Last Lake, Wis. *Address*, Doylestown, Wis.†

#### WILLIAM DAVID McDOWELL

Physician; M.D.; b. S 15, 1862; s. Charles (b. 1817, Ulster, Ire.) and Isabella (Clements) McDowell (b. 1821, *do.*). Prepared in H. S., and Rush Med. Coll., 1887. B.S., Monmouth Coll., Monmouth, Ill., 1886. Class pres., 1901. Instr., Med., Coll. of Med., 1900-08; Instr., Sr. Med., *do.*, 1910-14. Phys., Chicago, 1901—. Married Mary Edna Torrence, 1888, Monmouth, Ill. Children: Robert T., b. 1894 (died 1895); Marian B., b. 1896. *Address*, 3842 Jackson Blvd., Chicago; *bus. add.*, 523 S. Crawford Ave., *do.*

#### WILLIAM ORRIN McDOWELL

Phys. and Surg.; M.D.; b. N 23, 1876, Waterloo, Ia.; s. James and Lovina E. (Baldwin) McDowell. Prepared in West Waterloo (Ia.) H. S. Nu Sigma Nu. Gen. Med. and Surg. practice, Grundy, Ia. Mem., Presby. Church; A. F. A. M.; K. T.; Shrine. Local Bd., World War. Married Alma Sessions, 1901, Waterloo, Ia. Children: Harriette, b. 1907; William, b. 1908; James, b. 1910. *Address*, Grundy Center, Ia.

#### JAMES JOSEPH McGUINN

Surgeon; M.D.; b. Mr 31, 1874; s. William (b. 1850, Ire.) and Bridget Ann (Holloran) McGuinn (b. 1854, Vt.). Prepared in St. Josephs H. S., Davenport, Ia. and St. Ambrose Sch., Rock Island, Ill. Nu Sigma Nu. Post-Grad. Course in Surg., Chicago Policlinic. Phys. and Surg., Chicago, with practice limited to Gen. Surg., 1901—; Surg., Columbus Hosp., *do.*; Instr., Med., Coll. of Med., 1902-04. Capt., A. R. C., World War; foreign Serv., Evacuation Hosp. 3, Treves, Ger., 1918. Auth.: Monograph, Ovarian Sarcoma; Monograph, Bone-healing. Mem., Chicago Med. Soc.; A. M. A.; Am. Coll. of Surg. (Fellow). Married Helen Mabel Carroll, F 18, 1906. Children: John Carroll, b. 1906; James Joseph, b. 1909; Mary Kathlyne, b. 1914. *Address*, 5850 Kenmore Ave., Chicago; *bus. add.*, 30 N. Michigan Blvd., *do.*

#### WARREN G. McPHERSON

Phys. and Surg.; M.D.; b. Mr 30, 1875, Neoga, Ill.; s. Elias (b. Mr 23, 1845, Pa.) and Mercy R. (Kelley) McPherson (b. S 1853, Ind.). Prepared in H. S. Post-grad. work, Chicago Policlinic, 1910; N.Y. Post-Grad. Sch., 1916. Phys. and Surg., Bement, Ill. Mem., Local Exemption Bd., Piatt Co. Mem., A. M. A.; Deacur Med. Soc.; Ill. State Med. Soc.; Central Ill. District Med. Soc.; Piatt Co. Med. Soc. Married Lulu M. McPherson, JI 31, 1901, Toledo, Ill. (died My 1, 1912); Grace McPherson, JI 10, 1913, Gainsville, Tex. Children: Mac, b. O 24, 1902; Helen, b. Ap 11, 1905. *Address*, Bement, Ill.

#### WILLIAM MAJOR

Physician; M.D.; b. D 17, 1873, Eureka, Ill.; s. J. and Mary S. (Jones) Major. B.S., Eureka Coll., 1896. Phi Rho Sigma. Football, Coll. of Med., 1897-98-99-00. Married Maud M. Meacham, O 7, 1903, Eureka, Ill. *Address*, 3030 S. Adams St., Peoria, Ill.

#### HUGH RALPH MARTIN

Physician; M.D.; b. JI 17, 1875, Bement, Ill.; s. Hudson (b. Je 26, 1835, Ky.) and Canilla T. (Purvis) Martin (b. 1840, Sullivan, Ill.). Prepared in H. S. Located in Riverside, Calif., 1901—. U. S. Army in Honolulu and P. I., 1898-99. Married Annetta Martin, Ja 1905, Riverside, Calif. Children: Hugh Hudson, b. Mr 18, 1909; Ralph Miller, b. Je 5, 1912; Worthington, b. Ja 19, 1914. *Address*, 29 Rubidoux Drive, Riverside, Calif.; *bus. add.*, 1023 Main St., *do.*

#### WINFRED BYRUM MARTIN

M.D.; b. My 13, 1877, Piatt Co., Ill.; s. William S. and Jane M. (Chandler) Martin. Phi Rho Sigma. 1st Lt., M. C., U. S. A., S 14, 1917-D 2, 1917; Capt., *do.*, D 3, 1917-Apr 9, 1919. Mem., Congr. Church. Married Iona MacDonald, S 30, 1903, Chicago. *Address*, Naperville, Ill.

#### JOHN CUNNINGHAM MAXWELL

Phys. and Surg.; M.D.; b. 1866. Attended Rush Med. Coll., 2 yrs. Gen. Med. practice; formerly of Penrose, Ill. *Address*, Sterling, Ill.†

#### LAWRENCE HARLAND MEADOWS

Physician; M.D.; b. N 13, 1877, Waverly, Ia.; s. William and Agnes Elizabeth (Brown) Meadows (b. Glasgow, Scotland). Prepared in Waverly (Ia.) H. S. Located in Calif., 1903; British

Columbia, 1910; Wash., 1912. Married Jeanne Pringle, D 24, 1919, San Francisco. *Address*, Clear Lake, Wash.

#### EDWARD FREDERICK MEYER

Phys. and Surg.; M.D.; b. 1865. M.D., Jenner Med. Coll., 1900. Mem., A. M. A. *Address*, 4786 Milwaukee Ave., Chicago.†

#### JOHN K. MORADIAN

Phys. and Surg.; M.D.; b. 1872. Prepared in Constantinople H. S. M.D., Nat. Med. Coll., Chicago, 1897. *Address*, 1200 Wells St., Chicago.†

#### FRANK ROY MORTON

Gen. Surg.; M.D.; b. Ag 13, 1880, Philadelphia; s. Henry and Francis (Sibers) Morton. Prepared in Pvt. Sch., Chicago. Phi Rho Sigma. Instr., Sr. Surg., Coll. of Med., 1910-12. Mem., A. F. A. M. Married Mabel Edwards, Je 1907, Chicago. Children: Dorothy, b. S 20, 1908; Francis, b. D 20, 1913. *Address*, 913 Buena Ave., Chicago; *bus. add.*, 25 E. Washington St., do.

#### \*ENGELBRECHT NELSON

Physician; M.D.; b. 1866. Mem., A. M. A. Died O 15, 1912, at the South Chicago Hosp., Chicago.

#### WILLIAM MANNING NEWMAN

Physician; M.D.; b. S 5, 1871, Adolphustown, Ontario, Canada; s. William (b. Mr 16, 1839, Bedford, Eng.) and Sarah (Makeham) Newman. Prepared in Picton, (Ont.), H. S. and Ont. Agr. Coll., Guelph, Ont. Gen. Med. practice, Deer Park, Wash., 1901-02. Emergency surg., Spokane, Wash., 1912-15. Sec. Inland Empire Clinical Society, 1903. Married Nellie Levens, O 5, 1904 (died Je 5, 1919). Child, Ruth, Levens, b. F 8, 1907. *Address*, 309 S. Wall St., Spokane, Wash.; *bus. add.*, 502 Old National Bank Bldg., do.

#### CHARLES MONTAGUE NOBLE

Phys. and Surg.; M.D.; b. 1873. Prepared in Chicago Athenaeum. Gen. Med. practice. *Address*, 504½ S. Adams St., Peoria.†

#### PHILIP DAMAS NOLAND

Physician; M.D.; b. Ap 22, 1860, Star City, Ind.; s. Wesley and Sarah (Korner) Noland. Prepared in Anna (O.) H. S. M.D., Ky. Sch. of Med., 1888. Mem., Advisory Bd., Med. Examiners, World War. Married Sarah Dunn, Ag 1888, Star City, Ind. *Address*, Kouts, Ind.

#### CLIFFORD IRWIN OLIVER

Phys. and Surg.; M.D.; b. Mr 26, 1877; s. Lovette (b. 1849, Ill.) and Lavini Ruth Oliver (b. do.). Prepared in Cornell Coll., Mt. Vernon, Ia. Phi Rho. Phys. and Surg., Graceville, Minn., 1901—; Chief Surg., Western Minn. Hosp.; do., Chicago, Milwaukee & St. Paul and Great Northern Rys. Capt., M. C., U. S. A., 1918-Ja 11, 1919. Mem., Am. Coll. of Surgs. Married Myrtle Gossard, Je 26, 1901. Children: Irwin, b. O 12, 1904; Lucille, b. Jl 11, 1902. *Address*, Graceville, Minn.

#### DWIGHT CHAPMAN ORCUTT

Phys. and Surg.; M.D.; b. 1872. Prepared in Arcola H. S.; Sp. in Sc., Univ. of Ill., Urbana Depts., 1896-97. Specialist, Ophthalmol. Mem., Chicago Laryngol. and Otol. Soc.; Chicago Ophthalmol. Soc.; A. M. A. *Address*, Hubbard Woods, Ill.; *bus. add.*, 7 W. Madison St., Chicago.†

#### JOHN MATHEW PALMER

Phys. and Surg.; M.D.; b. Je 30, 1869, Brooklyn, N. Y.; s. Mary (Monohan) Palmer. Prepared in Milton (Wis.) H. S. Formerly of Grays Lake, Ill. Army Serv., World War, 1918-19. Mem., A. F. A. M. Auth.: Articles in *Jour. A. M. A.*; *Ill. Med. Jour.* Married Mary C. Spaulding, S 19, 1901, Milton, Wis. Children: John,

b. Ag 1, 1902; Isabel, b. S 29, 1903. *Address*, 532 Grand Ave., Waukegan, Ill.; *bus. add.*, 137 N. Genesee St., do.

#### WILLIAM RILEY PARKER

M.D.; b. Ap 30, 1870, Gilman, Ill.; s. Thomas and Jane (Barnum) Parker. Ph.G., Ill. Coll. of Pharm., 1889. Druggist for 10 yrs. Served on Exemption Bd., World War. Married Frances Cavanaugh, 1895, Gilman, Ill. Child, Helen, b. Jl 10, 1898. *Address*, 703 Peoria Ave., Dixon, Ill.; *bus. add.*, 121 First St., do.

#### IVAN ARTHUR PARRY

M.D.; b. Mr 24, 1876, Mankato, Minn.; s. Evan and Anne Parry. Prepared in Mankato Norm. Sch. B.S., Univ. of Minn., 1897. Psi Upsilon. Football and Baseball, Univ. of Minn. and Coll. of Med. U. S. Navy, World War, Ap 20, 1917-Mr 25, 1919. Married Elizabeth Arnold, 1913, Mexico, Mo. Children: Ivan Jr., b. 1913; Anne, b. 1916. *Address*, 905 13th St., N., Seattle; *bus. add.*, 964 Empire Bldg., do.

#### HANS PETER CHRISTIAN PETERSEN

Surgeon; M.D.; b. Je 2, 1867, Denmark; s. P. C. and Christine (Hansen) Petersen. Prepared in Univ. of Copenhagen, Prep. Dept., and Pharmacy Examinations in Denmark. Surg., Chicago, 1902; Columbus, Neb., 1904; Radcliff, Ia., 1906; Tacoma, Wash., 1921. Auth.: Tubercular Diseases of Bone in Children; Rural Health Rules; Diabetes from the Surgical Standpoint. Mem., Co. Med. Assn.; State Med. Assn.; A. M. A. Married Emilie Emilson, Ap 5, 1893, Chicago. Children: Adeline, b. 1894; Winfred, b. 1895; Victor, b. 1909. *Address*, 313 N. J St., Tacoma, Wash.; *bus. add.*, Suite 330 Provident Bldg., do.

#### FRANKLIN PETRY

Phys. and Surg.; M.D.; b. Ja 9, 1874, Beaver Dam, Ind.; s. Jacob (b. 1838, Pa.) and Mary Jane (Swoveland) Petry (b. 1838, O.). Prepared in Ind. State Norm. Sch., Terre Haute, Ind.; Ind. Med. Coll., 1897-99. Phys. and Surg., Akron, Ind., 1901-03; do., Monticello, Ind., 1903-04; Thayer, Ind., 1904-08; Gary, 1908-14; Lowell, 1914—. Mem., Presby. Church, 1910—. Married Elva Amy East, My 28, 1905, Rensselaer, Ind. Children: Franklin, Jr., b. Je 6, 1906; Lois Maxine, b. Jl 28, 1908; Wayne Leslie, b. O 1, 1910; Donald Wilson, b. N 19, 1912; John Wilber, b. S 25, 1915; Percis Marietta, b. S 13, 1917. *Address*, Lowell, Ind.

#### VERA WALLIN PLETH

Phys. and Surg.; M.D.; b. 1878. Gen. Med. practice. *Address*, Sonora, Calif.†

#### NINA DELL POLSON

Phys. and Surg.; M.D. Prepared in Laclede (Mo.) H. S.; Ill. Training Sch. for nurses, Chicago. *Address*, Laclede, Ill.†

#### \*IRENE ROBINSON PRATT

M.D.; b. 1864. Died, My 15, 1918, Chicago.

#### ORA MARCUS RHODES

(Brother of Edward Melville, '00, LL.B.; '12, B.S.; '13, M.S.)

Physician; M.D.; B.S., 1898; b. Mr 12, 1871, Bloomington, Ill.; s. Aaron Payne (b. Ap 19, 1834, Bloomington, Ill.) and Martha M. (Cox) Rhodes (b. Ag 9, 1834, do.). Prepared in country sch. and Ill. State Norm. Univ., Normal, Ill., 1894. Alpha Kappa Kappa; Capt., Co. D.; 1st Sergt.; 1st Lt. Rifle Team; Varsity Football Team; Delegate to Nat. Convention of Alpha Kappa Kappa, Boston, 1900, representing Ill.; Ed. of *Illio*, 1901. Grad. work, Univ. of Vienna, 1912-13. Vice Chm., Med. Advisory Bd., 11th District, 1918. Mem., Centennial Christian Church; McLean Co. Med. Soc. (Bd. of Trustee and Treas.); Ill. State

Med. Soc.; A. M. A. Married Myrtle J. Downs, My 8, 1902, Elwood, Ind. Children: daughter, b. F 16, 1903 (died F 18, 1903); Aaron Payne, b. O 25, 1908; son (died Ap 5, 1916). *Address*, 116 E. Grove St., Bloomington, Ill.; *bus. add.*, 405-407 Corn Belt Bank Bldg., *do.*

#### KATHARINE BRAINERD RICH

Phys. and Surg.; M.D.; b. Ap 1, 1864, St. Albans, Vt.; d. Lawrence and Louise (Smith) Brainerd. Alpha Epsilon Iota. Mem., Chicago Med. Soc.; Ill. State Med. Soc. Auth.: Articles in *Jour. A. M. A.* Married John P. Rich, My 17, 1893. Child, Jean K. *Address*, 1924 Sherman Ave., Evanston, Ill.; *bus. add.*, 31 N. State St., Chicago.

#### JOSEPH ELMER RIDENOUR

Physician; M.D.; b. D 2, 1873; s. John (b. My 11, 1820, Kingston, W. Va.) and Elizabeth (Frush) Ridenour (b. My 28, 1835, Berlin, Pa.). Prepared in Tilford Acad., Vinton, Ia.; Univ. of Ia., 1897-1900. Grad. work, Chicago Polielinic. Phys., Jesup, Ia., 1901-04; *do.*, Waterloo, 1904—, Married— Child, Edward Joseph, b. Je 10, 1911. *Address*, Waterloo, Ia.

#### GEORGE ROY RINGO

Phys. and Surg.; M.D.; b. 1878. Omaha Med. Coll., 1898-99. M.A., Fremont Coll., 1898. Gen. Med. practice. *Address*, Minot, N. Dak.†

#### WILLIAM FERNANDO ROBERTSON

Phys. and Surg.; M.D.; b. 1877. Prepared in Arcadia (Ia.) H. S. Formerly located in Lamoni, Ia.; retired from active practice. *Address*, Rolette, N. Dak.†

#### THEODORE HENRY ROLFS

Phys. and Surg.; M.D.; b. 1877. Prepared in Marquette Coll., Milwaukee. Specialist, Surg. Mem., A. M. A. *Address*, 400 Bellevue Place, Milwaukee; *bus. add.*, 450 12th St., *do.*†

#### EDWARD DANIEL SAGE

Phys. and Surg.; M.D.; b. 1878. Attended Univ. of Mich., Med. Dept., 1897-99. Gen. Med. practice; at one time located in Gobleville, Mich. *Address*, 1020 Portage St., Kalamazoo, Mich.; *bus. add.*, 208 O'Brien Block, *do.*†

#### THEODORE WILLIAM SCHOLTES

M.D.; b. Ja 8, 1878, Reads Landing, Minn.; s. John and Katherine (Capacius) Scholtes. Prepared in Wabasha (Minn.) H. S. Alpha Kappa Kappa. Married Alice Bernbe, Ag 10, 1915, Munising, Mich. Four children. *Address*, Munising, Mich.

#### CHARLES JAMES SCOFIELD

Phys. and Surg.; M.D.; b. 1878. Prepared in Springfield H. S. Gen. Med. practice. *Address*, 6920 Anthony Ave., Chicago; *bus. add.*, 2200 E. 71st St., *do.*†

#### CHARLES EDWIN SEARS

Phys. and Surg.; M.D.; b. 1878. Attended State Univ. of Ia., 1897-99. Gen. Med. practice; formerly located in Sears, Ill. *Address*, 778 Flanders St., Portland, Ore.; *bus. add.*, Stevens Bldg., *do.*†

#### MATHIAS JOSEPH SEIFERT

Professor; M.D.; b. Mr 2, 1866, Chicago; s. Anthony V. (b. Aus.) and Margaret (Kannen) Seifert (b. Ger.). Prepared in Chicago Schs. and Teachers Sem., St. Francis, Wis. A.B., Univ. of So. Minn., 1914. Grad. work, Chicago Musical Coll. Alpha Kappa Kappa. Marion Sims Hosp., 1898-1902; Asst., Physiol., Coll. of Med., 1899-1901; Instr. Sr. Med., *do.*, 1901-06; Adjunct Prof., Operative Surg., *do.*, 1905-09; Instr., Gynecol., Chicago Polielinic, 1901-06; Prof., Phys. Diag. and Anesthesiol., Coll. of Dent., 1905-09; Prof., Sr. Surg., Dearborn Med. Coll., 1906-07; Prof.,

Surg. and Head of Surg. Dept., Chicago Hosp. Coll. of Med., 1912-17; Surg., Columbus and St. Mary of Nazareth Hosps., 1921; Lecturer, Gynecol., *do.* Auth.: Med. Instruction, *The Chicago Med. Recorder*, Jl, 1902; Medicine, *do.*, F 1906; The Medical Sch. of the Future, *Med. Standard*, S 1902; Traumatic Cerebral Diabetes, *Am. Med.*, Jl, 1905; Univ. of Ill. Coll. of Dent. Inaugural, *Pleceus*, D 1907; Arterio-Venous Aneurism of the Deep Epigastric Artery and Vein, Report of a Unique Case with a Review of the Literature, *Surg., Gynecol. and Obstetrics*, Jl 1914; Manual of Practical Gynecol., Chicago Med. Book Co., 1915; Latent Atypical Malaria Complicating the Puerperium, *Jour. A. M. A.*, D 1914; Abnormal Lactation, A Careful Study of the Literature with the Report of a Case, read at the 71st Annual Session of the A. M. A., Ap 1920, *Jour. A. M. A.*, Je 1920; Eecyosis, with a Comprehensive Review of the Literature, *Internat. Clinics*, V 2, Ser. 30, 1920; Aneurism Arterio Venous, *Chicago Med. Recorder*; Med. Problems of the Future; The Influence of the Fine Arts upon Life. Mem., Chicago Med. Soc.; Ill. State Med. Soc.; A. M. A.; Phys. Club of Chicago; K. C.; C. O. F.; Am. Coll. of Surgs. (Fellow). Married Mary C. Karst, F 8, 1888, Chicago. Children: Myra C.; Earl (deceased). *Address*, 585 Hawthorne Place, Chicago; *bus. add.*, 30 N. Michigan Ave., *do.*

#### \*WILLIAM REYNOLDS SEVERSON

Phys. and Surg.; M.D.; b. 1874. Spanish-Am. War Veteran; Capt., M. C., U. S. A., Camp Kearney, World War; hon. discharge, Mr 8, 1918. Died Je 14, 1920, Los Angeles.

#### JAMES WILSON SHANKS

Phys. and Surg.; M.D.; b. 1876. Prepared in Clarksville (Mich.) Acad.; Univ. of Mich., Med. Sch., 1897-1900. Eye, Ear, Nose and Throat Specialist. Mem., South-western Mich. Triological Soc. *Address*, Peck Bldg., Grand Rapids, Mich.†

#### ROBERT HENRY SHAW

M.D.; b. S 18, 1877, Lyndon, Ill.; s. William H. and Ella (Moore) Shaw. Prepared in Lyndon H. S. Mem., Stephenson Co. Med. Soc.; Ill. State Med. Soc. Married Laura Sebring, S 18, 1902, Dixon, Ill. Children: William Harold, b. Ag 30, 1903; Mildred Irene, b. D 23, 1904; Inez Elizabeth, b. F 24, 1906. *Address*, 1208 S. West Ave., Freeport, Ill.; *bus. add.*, 3 E. Stephenson St., *do.*

#### HAUPHREY HELM SHERWOOD

M.D.; b. Ja 12, 1872, Shabbona, Ill.; s. Frank O. and Lucinda (Helm) Sherwood. Ph.G., N. W. Univ., 1894. Located at New Windsor, Ill., 1901-05; Bowen, Ill., 1905-10; Humboldt, S. Dak., 1910—. Mem., S. Dak. Med. Assn.; A. M. A.; Sioux Falls Dist. Med. Assn. Married Bertha K. Kyler, Je 25, 1896, Kirkwood, Ill. Children: Kenneth K., Jl 23, 1902; Richard, b. Je 11, 1908. *Address*, Humboldt, S. Dak.

#### WILLIAM EDWARD SHOOK

Physician; M.D.; b. N 28, 1872, Nemaha, Neb.; s. John H. and Ella (Pike) Shook. Prepared in Auburn (Neb.) H. S. and Cotner Univ., Bethany, Neb. Gen. Med. practice, Shubert, Neb., 1903—. Med. Advisory Bd., Richardson Co., Neb., World War. Mem., Christian Church; Shrine; A. M. A.; Neb. State Med. Soc. Married Lizzie B. Shurtleff, Je 25, 1902, Humboldt, Neb. Children: Mildred D., b. Je 20, 1904; Eleanor E., b. O 16, 1907. *Address*, Shubert, Neb.

#### IRENE SMEDLEY

Phys. and Surg.; M.D.; b. My 25, 1863, Belvidere, Ill.; d. Lyman D. and Elizabeth (Sager) Smedley. A.B., Pella Coll., 1892. Received 2 Gold Medals for Oratory. Phys. and Surg., Tama, Ia., 1902-10; Completed 1 yr. of work at Coll. of Med., 1912; Specialist, Obstetrics, Sioux Falls, S. Dak., 1912—, Served the Red Cross in work

for relief of war sufferers. Head of the S. Dak. drive for the Am. Womens Hosp. Mem., Bus. and Professional Womens Club, (Pres.); Baptist Church. *Address*, 702 S. Duluth Ave., Sioux Falls S. Dak.; *bus. add.*, Paulton Bldg., do.

#### HUGH EMORY SMITH

M.D.; b. S 24, 1873; s. H. B. and Marie (Westenkame) Smith. Prepared in Ithaca (Mich.) H. S. Formerly located in Gobleville, Mich. Married Alberta Allen, 1907. Children: Esta Kate, b. 1910; Ralph J., b. 1916. *Address*, Newman, Calif.

#### JAMES TAYLOR SMITH

Phys. and Surg.; M.D.; b. 1867. Harvey Med. Coll., 1897-1900. *Address*, Westfield, N. C.†

#### \*ERIK SOEGAARD

Phys. and Surg.; M.D. Prepared in Otto Andersens Latin Sch., Christiania, Norway. Formerly at 451 4th St., San Bernardino, Calif. Deceased.

#### JULIUS CHARLES SOMMERS

Phys. and Surg.; M.D.; b. 1869. Prepared in Madison (Wis.) H. S. Specialist, Roentgenology. *Address*, 14 E. Mifflin St., Madison, Wis.†

#### WALTER STERNBERG

Phys. and Surg.; M.D.; b. D 27, 1874, Mitchellville, Ia.; s. Lambert (b. Ap 28, 1838, Richland Springs, N. Y.) and Rosina (Fabian) Sternberg (b. 1848, Roundout, N. Y.). Prepared in H. S.; Highland Park Norm. Coll., 1892-94. Ph.G., Drake Univ., 1896. Phi Rho Sigma; Football and Baseball. Mem., Local Bd., Henry Co.; Chm., Henry Co. Council of Defense; Co. Food Administrator; Chm., M. O. R. C.; enlisted and commissioned in M. C. U. S. A., but not called to service. Married Elizabeth Mary Hunter, Jl 16, 1902, Detroit, Mich. Children: Virginia Glenn, b. Mr 15, 1904; Walter Lambert, b. Mr 9, 1906; Thomas Hunter, b. Jl 25, 1908. *Address*, Mt. Pleasant, Ia.

#### HIRAM READ STILWILL

Phys. and Surg.; M.D.; b. 1872. M.D., Washington Univ. Med. Sch., St. Louis, 1898. Specialist, Ophthalmol.; formerly of Lyndall, S. Dak. Mem., A. M. A.; Am. Acad. of Ophthalmol.; Colo. Ophthalmol. Soc. *Address*, Metropolitan Bldg., Denver.†

#### ALVIN MARTIN STOBER

Phys. and Surg.; M.D. Prepared in Greene (Ia.) H. S.; Univ. of Ia., Med. Dept., 1897-99. *Address*, 3213 Altgeld St., Chicago.†

#### WILLIAM STORCK

Physician; M.D.; Ph.G., 1889; b. My 7, 1866, Ger.; s. Phillip (b. Mr 22, 1839, Ger.) and Louisa (Becker) Storck (b. My 6, 1842, Ger.). Prepared in Ger. Schs. Married Anna D. Storck, O 19, 1893, Stoughton, Wis. *Address*, 5414 Drexel Ave., Chicago; *bus. add.*, 5504 Kenwood Ave., do.

#### EDWIN AUGUST STREICH

Physician; M.D.; b. F 21, 1876, Oshkosh, Wis.; s. August F. and Ernestine (Beetzin) Streich. Prepared in N. W. Univ. Sch. of Pharm., 1898. Mem., A. F. A. M.; B. P. O. E. *Address*, 1557 W. Garfield Blvd., Chicago; *bus. add.*, 5505 S. Ashland Ave., do.

#### HERBERT RANKIN STRUTHERS

Phys. and Surg.; M.D.; Ph.G., 1893; b. Je 22, 1872, DePere, Wis.; s. Thomas S., (b.D 22, 1830, Scotland) and Mary (Sutherland) Struthers (b. Mr 20, 1832, Can.). Prepared in De Pere (Wis.) H. S. Phys. and Surg., Ashkum, Ill., 1902-18; do., Grayslake, Ill., Ja 1919—, World War, Ag 19, 1918-D 19, 1919. Married S 9, 1895, Milwaukee, Wis. Child, Thomas M., b. Ja 22, 1897. *Address*, Grayslake, Ill.

#### GEORGE GORDEN TALMAGE

Physician; M.D.; b. D 20, 1869, Brushy Prairie, Ind.; s. Elisha and Jane (Griffith) Talmage, *Address*, Washta, Ia.

#### \*MARTHA GURINE THORWICK

(dr GIAMINI)

Phys. and Surg.; M.D. Attended Jenner Med. Coll., 1897-99. Died N 16, 1921, San Francisco.

#### CHARLES PETER TILLMONT

Physician; M.D.; b. F 13, 1871, New Bremen, N. Y.; s. Stephen (b. France) and Elizabeth (Bock) Tillmont (b. do.). Prepared in Lowville Academy, Lowville, N. Y. Gen. Med. practice, 1901-19; Hydro-Therapy, Electro-Therapeutics, Psychological Therapeutics, and X-Ray, Centerville, Ia., 1919—. Vol. Serv., World War. Mem., K. C.; B. P. O. E.; Catholic Church; Centerville Country Club. Married Kathryn E. Connors, S 5, 1900, Dixon, Ill. Children: Martha Elizabeth, b. Ja 10, 1902; Mary Josephine, b. N 2, 1906; Elizabeth Ann, b. D 17, 1912. *Address*, 116 N. 13th St., Centerville, Ia.

#### \*FREDERICK AUGUSTUS TREACY

Phys. and Surg.; M.D.; b. 1874. Attended Harvey Med. Coll. before entering Coll. of Med. Formerly located in Lewiston, Mont. Mem., A. M. A. Died O 21, 1904, Helena, Mont.

#### \*AGNES TURNER

Phys. and Surg.; M.D.; b. 1862. Prepared in South Bend (Ind.) H. S.; Hahnemann Med. Coll., 1897-98. Died N 18, 1901, Epworth Hosp., South Bend, Ind.

#### DELOS ASHLEY TURNER

Surgeon; M.D.; b. 1877. Formerly located in Goldfield, Nev. *Address*, Tonopah, Nev.†

#### JULIUS HIRSCH ULRICH

Phys. and Surg.; M.D.; b. Ap 9, 1876, Peoria, Ill.; s. Charles and Emelie (Hirsch) Ulrich; Ph.G., Philadelphia Coll. of Pharm., 1895. *Address*, 709 Hayward St., Peoria, Ill.; *bus. add.*, 801 Lehman Bldg., do.

#### ROY THOMAS URQUHART

Physician; M.D.; b. D 25, 1877. Prepared in South Bend (Ind.) H. S., 1895. Capt., M. C., U. S. A.; stationed at Camp Custer, Mich.; U. S. Gen. Hosp. 36, Detroit, World War. Mem., A. F. A. M. Married Edna Stephenson, O 22, 1903. Children: Donald, b. 1906; Jean, b. 1912. *Address*, 438 E. Pleasant St., Grand Rapids, Mich.

#### JAMES APTHORP VAN HORNE

Phys. and Surg.; M.D.; b. 1878. Prepared in Columbus (O.) H. S.; Jefferson Med. Coll., 1897-99. Gen. Med. practice; formerly of Omaha, Neb. M. R. C. U. S. A. *Address*, 1356 Woodward Ave., E., Detroit, Mich.†

#### VICTOR IMMANUEL VESTLING

Phys. and Surg.; M.D.; b. 1873. A.B., Augustana Coll., 1895. Formerly located in Rock Island, Ill. *Address*, Stanton, Ia.†

#### BISMARCK VON WEDELSTAEDT

Phys. and Surg.; M.D.; b. 1870. Attended Coll. of Phys. and Surgs., Hamline Univ., 1897-99. Ear, Nose, and Throat Specialist; formerly located in St. Paul; later at Chicago. Staff, Eye, Ear, Nose and Throat, Post-Grad. Hosp., Chicago. Mem., A. M. A.; Ill. State Med. Soc.; Chicago Med. Soc. *Address*, 1113 E. 4th St., Long Beach, Calif.; *bus. add.*, 209 Pine St., do.†

#### FRANKLIN LAMPHERE WALLACE

Phys. and Surg.; M.D.; b. 1877. Prepared in Lincoln H. S.; Harvey Med. Coll., 2 yrs. *Address*, Imperial, Calif.†



## WILLIAM BURDICK WELLS

Physician; M.D.; b. S 18, 1875, Berlin, Wis.; s. A. Judson (b. Mr 23, 1832, DeRuyter, N. Y.) and Adelaide E. (Utter) Wells (b. My 25, 1835, Houndsfield, N. Y.). B.A., Milton Coll., 1896; M.A., *do.*, 1901. Founder of Hoquiam Gen. Hosp., Hoquiam, Wash.; located *do.*, 1901-1909; Riverside, Calif., 1909—. Health Off., *do.*, 1918—. Mem., Med. Examining Bd. for Exemption Bd. 2, Riverside, Calif. Mem., A. M. A.; Calif. State Med. Soc.; Riverside Co. Med. Soc.; B. P. O. E.; A. F. A. M. Married Orpah Loofboro, Ja 25, 1901, Welton, Ia. Children: Beatrice, O., b. My 7, 1903; Marguerite, b. My 15, 1909; Dorothy A., b. Ag 25, 1913. Address, 375 Walnut St., Riverside, Calif.; *bus. add.*, 946 Main St., *do.*

## FRED CALDWELL WHEAT

Phys. and Surg.; M.D.; b. 1869. Attended State Univ. of Ia., Coll. of Med., 1897-99. Gen. Med. practice, Minneapolis; later at Anoka, Minn. Mem., A. M. A. Address, Anoka, Minn.†

## BERTHA LILLIAN WILLING (BARALEY)

Phys. and Surg.; M.D.; b. 1875. Prepared in State Norm. Sch., Winona, Minn.; Hahnemann Med. Coll., 1897-98; Nurse, Presby. Hosp., Milwaukee, 16 mos. Formerly of La Crosse, Wis.†

## CHARLES OSCAR WILTFONG

M.D.; b. J17, 1876; s. John and Elizabeth (Wade) Wiltfong. Prepared in Plymouth (Ind.) H. S. House Surg., Coll. of Med., 1901. Mem., Calumet Lodge, 379, A. F. A. M.; Fort Wayne Consistory; 32°; K. T. Married Mr 7, 1906. Address, 115 2nd St., Chesterton, Ind.

## CLASS OF 1902 (194 LIVING, 28 DEAD)

## WILLIAM HERBERT AARON

Phys. and Surg.; M.D.; b. 1874. Formerly located at Big Neck, Adams Co., Ill. In Indian Serv., Okla. 1st Lt., Inf. 2nd Depot Brigade, Camp Travis, Tex., World War. Address, Osage Sch., Pawhuska, Okla.†

## JACOB LEONARD ALBRIGHT

Phys. and Surg.; b. 1872, Lena, Ill.; s. Jacob and Martha (Erwin) Albright. Instr., Sr. Med., Coll. of Med., 1906-10. Mem., Lutheran Church; A. F. A. M. Married Mabel Evans, Mr 9, 1904, Chicago. Children: Jerrold E., b. 1905; Lois Marion, b. 1912. Address, 4402 Vincennes Ave., Chicago; *bus. add.*, 4254 Indiana Ave., *do.*

## FREDERICK HERRICK ALDRICH

Phys. and Surg.; M.D.; b. F 22, 1872, Fairbault, Minn.; s. Daniel J. and Isabel (Clements) Aldrich. Prepared in Central H. S., Minneapolis. Capt., M. C. U. S. A.; Surg. Serv., Base Hosp., Camp Custer Mich., World War. Mem., Barto Lodge 247, A. F. A. M. Married Emma L. Scholz, Ag 18, 1903, Waukegan, Ill. Child, Herrick John, b. Ja 20, 1907. Address, Belview, Minn.

## BYRON JONATHAN ARNOLD

Phys. and Surg.; M.D. B.A., Fiske Univ., 1896; M.D., Meharry Med. Coll., 1899. Address, Tyler, Tex.†

## JOSEPH THOMAS ASBURY

Phys. and Surg.; M.D.; 1875. Prepared in Bowen H. S.; Keokuk Med. Coll., 3 yrs. Gen. Med. practice; formerly of Wabasha, Minn. Serv. with 16 Field Artillery, Camp Robinson; M. O. T. C., Fort Riley; Base Hosp., Ft. Worth, Tex.; Army Surgeons Course, Mayo Clinic, Rochester, Minn. (J1 6, 1917-F 5, 1918). Address, Chatfield, Minn.†

## ANNA SOPHIA WINDROW

Phys. and Surg.; M.D. Attended Harvey Med. Coll., 1897-99. Formerly located in Chicago.

## CHARLES ELY WRIGHT

Phys. and Surg.; M.D.; b. F 6, 1869; s. Thomas M. (b. 1828, Ancaster, Ont., Can.) and Agnes Boomer (Innis) Wright (b. 1833, Armaugh, Ire.). Prepared in Simcoes H. S., Ont., Can.; Marion-Sims-Beaumont Med. Coll., St. Louis, 1888. Phys. and Surg., Scales Mound, Ill., 1901-08; *do.*, Vancouver, B. C., 1908-09; *do.*, Rockford, Ill., 1909—. Mem. of Advisory Bd., 1918. Married Betty H. Harrison, 1893, Selkirk, Ont., Can. Children: Mona Agnes, b. Mr 25, 1896; Josephine Kathleen, b. Je 15, 1898; Amelia Tepton, b. Je 21, 1900. Address, 822 N. Court St., Rockford, Ill.; *bus. add.*, 401-403 Stewart Bldg., *do.*

## WINIFRED IRENE YELTON (ROBB)

Phys. and Surg.; M.D.; b. 1873. Attended Keokuk Med. Coll., 1897-1900. Gen. Med. practice, Newton, Ill.; formerly of Yale, *do.* Mem., A. M. A. Address, Newton, Ill.†

## JOSEPH ZABORTSKY

Physician; M.D.; b. Je 27, 1887, Walker, Ia.; s. Margaret Amfels. Prepared in Tilford Collegiate Acad., Vinton, Ia. Phi Beta Pi. Gen. Med. practice, Chicago. Capt., M. C. U. S. A.; with 14th Div. Sanitary Train, Field Hosp., 254, World War. Married Clara Bandkirk, 1907, Child, Helen, b. O 12, 1913. Address, 5324 Washington Blvd., Chicago; *bus. add.*, 31 N. State St., *do.*

## \*WILLIAM EDWARD BAKER

Phys. and Surg.; M.D.; b. 1872. M.D., Jenner Med. Coll., 1900. Gen. Med. practice; formerly located at 308 N. Kostner Ave., Chicago. Deceased.

## ANNIE ESTHER BARRON (HARRISON)

Instructor; M.D.; b. O 3, 1872, Kiev, Rus.; d. Lager and Raj (Finikel) Barron. Supt., Univ-Dispensary, 1892-1914; Phys., Helen Day Nur'sery, 1914-17; Asst. Obstetrician, Univ. Hosp., 1912—; Instr., Obstetrics, Coll. of Med. Address, 1258 Independence Blvd., Chicago.

## PHILIP HENRY BARTHOLOMEW

Phys. and Surg.; M.D.; b. 1879. Prepared in Classical Institute, Ligonier, Pa. Gen. Med. practice; formerly located at Edgewood Park, Pa.; later at Blue Hill, Neb. Mexican Border Serv., 1916-17; Maj., M. C. U. S. A.; Surg., and Commanding Officer, Field Hosp., 109, San. Train, 34th Div.; overseas serv., O 12, 1918-Ja 29, 1919. Address, 2025 A St., Lincoln, Neb.; *bus. add.*, State Capitol, *do.*†

## BASHUR ILIAS BASHUR

(Brother of Zerefeh E. Bashur, M.D., '11)  
Physician; M.D.; b. 1876, Safita, Syria. B.A., Beirut Protestant Coll., 1893; attended Chicago Homeopathic Med. Coll., 1898-1901. Gen. Med. practice, with sister at Tripoli, Syria. Married 1906. Three daughters and two sons. Address, Tripoli, Syria.

## WILLIAM HENRY BAYER

Physician; M.D.; b. D 11, 1874, Walworth Co., Wis.; s. George (b. D 19, 1834, Bavaria) and Rose (Treffinger) Bayer (b. Ag 23, 1841, Philadelphia). Prepared in East Troy (Wis.) H. S.; Milwaukee Med. Coll., 1898-1900. Phys., Gleason, Wis., 1902—. Lt., M. R. C. U. S. A., Mr 1918-Ja 1919. Mem., Lincoln Co. Med. Soc.; Wis. State Med. Soc.

A. M. A. Married Katharine Susan Thompson, S 24, 1903, East Troy, Wis. Children: Lester J., b. O 6, 1904; Karl O., b. O 20, 1907; David E., b. Mr 19, 1912; Wilma Rose, b. D 1, 1915. *Address*, Gleason, Wis.

#### J. ALBERT BEAM

Phys. and Surg.; M.D.; b. 1872. A.B., Univ. of Wooster, O.; A.M., 1892. At one time located in Carlton, O. *Address*, Orangeville, O.†

#### LESLIE WALTER BEEBE

Physician; M.D.; b. Ag 16, 1872, Chicago; s. Albert Gary (b. Palmyra, N. Y.) and Frances Lucy Beebe (b. N. Y.). Prepared in West Division H. S., Chicago. A.B., N. W. Univ., 1894. Delta Tau Delta; Phi Alpha Gamma. Intern, Cook Co. Hosp., 1897-98; Asst. Prof., Surg., Hahnemann Med. Coll., Chicago; Consulting Staff, Hahnemann Hosp., *do.*; Attending Surg., West Suburban Hosp., Oak Park, Ill.; Chm., Bd. of Health, *do.*, 1914-15. Auth.: Surg. Section of Gatchells Pocket Book of Med. Practice, 1899. Mem., W. Oak Park Lodge, A. F. A. M., 1914—; Oak Park Council, R. & S. M., 1915; 33rd degree, A. A. S. R., 1918. Married Grace Martha Hudson Peters, 1898, Freehold, N. Y. *Address*, 401 Forest Ave., Oak Park, Ill.; *bus. add.*, 801 S. Blvd., *do.*

#### \*WILLIAM HENRY BELKNAP

Phys. and Surg.; M.D.; b. 1871. M.D., b. 1871. M.D., Univ. of Mich. Homeopathic Med. Sch., 1900. Formerly located at Lafayette and Washington Sts., Greenville, Mich. Mem., A. M. A. Deceased.

#### CHARLES CHESTER BENEDICT

Phys. and Surg.; M.D.; b. 1878. Attended Drake Univ. Coll. of Med., 1898-1900. Formerly at Eagle Grove, Ia.; at one time located at 916 Cobb Bldg., Seattle; later at Year Bldg., Portland, Ore. Capt., M. R. C., U. S. A. *Address*, U. S. Pub. Health Serv. Hosp. 59, Tacoma, Wash.†

#### LOUIS JEROME BENNETT

Physician; M.D.; b. F 5, 1876, Oregon, Wis.; s. William C. (b. N. Y.) and Louisa J. (Griffin) Bennett (b. *do.*). Prepared in Oregon (Wis.) H. S.; Wis. Coll. of Phys. and Surgs., 1898-1900. Grad. work in Chicago Eye, Ear, Nose and Throat Coll. and Ill. Post-Grad. Coll. Phys., Reeseville, Wis., 1902-03; *do.*, Oregon, Wis., 1903-07; Fort Atkinson, 1907—. Capt., M. C., U. S. A.; Sr. Officer, Ear, Nose and Throat Dept., Base Hosps., Camp Arthur and Camp Cody, Ag 9, 1917-D 5, 1918. Mem., Jefferson Co. Med. Soc. (Pres. 1910); A. M. A. Married Pearl B. Nelson, S 7, 1898, Ft. Atkinson, Wis. Children: Harold, b. My 15, 1902; Isabelle W., b. N 3, 1904. *Address*, 310 N. Main St., Ft. Atkinson, Wis.; *bus. add.*, 4 S. Water St., *do.*

#### CLYDE WILLIAM BICE

Phys. and Surg.; M.D.; b. D 11, 1876; s. George W. (b. N. Y.) and Carrie A. (Stund) Bice, (b. Vt.). Prepared in Perry (Ia.) H. S. Post-grad. work, N. Y. Post-Grad. Med. Sch., 1915. Phys. and Surg. in Ruthton, Minn., 1902-05; Ritzville, Wash. 1905-14; Great Falls, Mont., 1916—. 1st Lt., M. C., U. S. A., O 1918-Ja 10, 1919. Married Harriett M. Wolf, Jl 27, 1914, Vancouver, Wash. *Address*, 1808 3rd Ave. N., Great Falls, Mont.; *bus. add.*, Thisted Bldg., *do.*

#### JAMES GORDON BONINE

Specialist; M.D.; b. Ag 15, 1877, Niles, Mich.; s. I. A. and Alice (Wilkinson) Bonine. Specialist, Eye, Ear, Nose and Throat. Mem., A. M. A. *Address*, Cassopolis, Mich.

#### FRANK RUNCORN BORDEN

Physician; M.D.; b. N 1, 1874, Plainfield, Wis.; s. Bishop B. (b. 1839, N. Y.) and Jane E. (Mitchell) Borden (b. 1844, Pa.). Prepared in H. S., Ph.G., N. W. Univ., 1896. Postgrad. work, Univ. of Dijon, Fr., 1919. 1st Lt., M. R. C., U. S. A., Ap 5, 1917; Capt., *do.*, N 5, 1917; Maj., Mr 23, 1918; active service, Je 13, 1917-Ag 5, 1919 (Foreign

service, Ag 16, 1918-Jl 18, 1919). Married, 1901, Chicago. Children: Bayard B., b. 1904; Mitchell P., b. 1907. *Address*, Plainfield, Wis.

#### ERLING ALBERT BOTHNE

Physician; M.D.; b. O 28, 1871, Frederickskald, Norway; s. Thron J. (b. D 13, 1835, Vikor, Hardanger, Norway) and Johanna (Auckland) Bothne (b. O 2, 1828, Stordoen, *do.*). Prepared in Luther Coll., Decorah, Ia. B.A., *do.*, 1894. Capt. Football team, *do.*, 1892-1893; *do.*, Coll. of Med., 1900-01. Located in Ulen, Minn., 1902—. Married Ida O. Mellum, F 1, 1913, Ulen, Minn. *Address*, Ulen, Minn.

#### FRANK ELLIS BRAWLEY

Specialist; M.D.; b. N 23, 1875, Orion, Ill. Prepared in Peoria H. S. Ph.G., N. W. Univ., 1897. Phi Rho Sigma. Specialist, Eye, Ear, Nose and Throat. Capt., M. C., U. S. A.; Flight Surg.; on Advisory Bd. 3 G, St. Lukes Hosp. for Ophthalmol.; served the Am. Red Cross by giving free serv. to families of Soldiers and Sailors in World War. *Address*, 5822 Blackstone Ave., Chicago; *bus. add.*, 30 N. Mich. Blvd., *do.*

#### JACOB BREID

(Husband of Maria Wolz Breid, '02)

Physician; M.D.; b. Mr 26, 1869, Callaway Co., Mo.; s. Nicholas (b. O 30, 1827, Prussia, Ger.) and Susan (Cleek) Breid (b. N 9, 1837, Millintown, Pa.). Prepared in Avalon Coll., Trenton, Mo. and Med. Dept., Univ. of Mich., 1898-1900. A. B., Avalon Coll. Located, Kansas City, Mo., 1902; Phys., U. S. Indian Serv., Vermillion Lake Sch., Tower, Minn., 1903; Keams Canon, Ariz., 1904-05; Harlem, Mont., 1906-07; Phys., Supt., and Financial Clerk, Indian Reservation, Oteo, Okla., 1908-09; Chief of Health Section, Indian Bureau, Washington, D. C., 1909-13; Supt., East Farm Sanitarium, Phoenix, Ariz., 1913-16; Supt., Ft. Lapwai, Sanitarium, Lapwai, Idaho, 1917-19; Supt. Sac and Fox Sanitarium, Toledo, Ia., 1920—. Med. Branch, U. S. Indian Service as Med. Administrative Officer and Phys., F 1903—. Mem., Congregational Church; A. M. A.; Nat. Tuberculosis Assn.; Idaho and Ariz. State Med. Soc.; Nat. Geog. Soc.; Nat. Ed. Assn. Married Maria Wolz, S 14, 1898, Ann Arbor, Mich. Child, Elizabeth Wolz, b. Mr 5, 1910. *Address*, Toledo, Ia.

#### MARIA WOLZ BREID

(Wife of Jacob Breid, '02)

Physician; M.D.; b. Ja 3, 1870, Grundy Co., Mo.; d. George and Martha Ann (Evans) Wolz. Prepared in Trenton (Mo.) H. S.; State Norm. Sch., Kirksville, Mo., 1886-88; Drake Univ., Des Moines, 1895-96; Mo. State Univ., Columbia, Mo., 1906-07; Univ. of Mich., 1898-1900. Nu Sigma Phi; Honor Grad., Coll. of Med. Teacher, Pub. Schs., Trenton, Mo., 4 yrs.; Passed Mo. State Bd. Examination and located at 542 Park Ave., Kansas City. With husband in U. S. Indian Serv., Vermillion Lake Sch., Tower, Minn., 1903; Phys., Oraibi, Ariz., 1905; located with husband on Ft. Belknap Reservation, Harlem, Mont., 1906; Asst. to husband in Med. practice, Oteo, Okla., 1908; located with him in Washington, D. C., 1909; now at Toledo, Ia., where husband is Supt. and Med. Director of Sac and Fox Sanitarium. Local Red Cross work, Washington, D. C. Auth.: Lectures and Talks on Health Subjects to Indian Women. Mem., Congr. Church. Married Jacob Breid, S 14, 1898, Ann Arbor, Mich. Child, Elizabeth Wolz, b. Mr 5, 1910, Washington, D. C. *Address*, Sac and Fox Sanitarium, Toledo, Ia.

#### ERNEST LEHMAN WHEELER BROWN

Physician; M.D.; s. Millard Fillmore and Louisa Rose (Lehman) Brown. Prepared in Lenox (Ia.) H. S.; Drake Univ., 1891-93. Gen. Med. practice with father, Dr. M. F. Brown, Lenox, Ia., 1902-05; Colon, Panama, My 1905-Ap 1908; operating banana and cocoa plantation, in addition to practice, Jamaica, 1905—. Pvt., 4th Mo. Volunteers, Spanish-Am. War., My 1898-Ap 1900. Married Jeanne Roby, Ap 20, 1900, St. Joseph, Mo. Children: Robert Clarke, b. Mr 30 1903; Blanche

Roby, b. F 26, 1905. *Address*, Above Rocks, Jamaica, British West Indies.

#### JOSIAH SCOTT BROWN

(Uncle of Chas. P. Potter, '09, B.S. in E.E.)  
Phys. and Surg.; M.D.; b. S 22, 1875, s. Josiah Scott (b. 1823, Washington Co., Pa.) and Jane C. (Collins) Brown (b. 1834, Goffstown, N. H.). Prepared in Watska H. S., 1889-93; Iroquois Co. Teachers Institutes, 1892-97. Sec. of class. Demonstrator. Anat., Coll. of Med., 1899-1902; Instr., *do.*, 1902-03; Instr., Orthopedic Surg., *do.*, 1903-05; Instr. Med., Coll. of Med., 1908-09; Assoe. Prof., Inst. Med., *do.*, and Health Off., River Forest, 1909-10; Chief, Pediatric Clinic, Los Angeles, 1912; Attending Orthopedic Surg., Univ. of Calif., 1913-14; located in Chicago, 1902-05; River Forest, 1905-10; Burnett Junction, Wis., 1910-11; Long Beach, Calif., specializing in orthopedic work, 1911— Inventor of steel spring and leather arch supports. Vol. Med. Serv. Corps., 1919—, Auth: Recreation and Culture for Med. students, *Plexus*, 1902; Modern Therapy, *do.*, 1907. Mem., Presby. Church (Elder); River Forest Presby. S. S. (Supt., 1907-08); Proviso S. S. Dist. (Pres., 1908-09); 2nd Presby. S. S., Long Beach (Supt., 1913-16); Long Beach S. S. Dist. (Pres., 1916-20); Mem., A. M. A. and subsidiary branches. Married Henrietta F. Munde, JI 2, 1904, Chicago. Children: Mary Eleanor, b. 1905; Leland Scott, b. 1908; Alberta Frances, b. 1911; Janet Elizabeth, b. 1916. *Address*, 2613 E 2nd St., Long Beach, Calif.; *bus. add.*, (mailing address) 619-22 1st Nat. Bank Bldg., *do.*

#### ROY ERLE BROWN

Phys. and Surg.; M.D.; b. O 13, 1876, Adams Co., O.; s. Henry H. (b. Ja 6, 1853, Adams Co., O.) and Ruth (McIntyre) Brown (b. Ag 12, 1856, *do.*). Prepared in Washington C. H., (O.) H. S. Phi Beta. Pi. Asst. to Dr. W. M. Harsha in Clinic, Coll. of Med., 1902-04; Phys., York, N. Dak., 1904-05; *do.*, Washington C. H., O., 1905—, Mem., Elks 129; I. O. O. F., Fayette Co. Med. Soc.; O. State Med. Soc. Married Mary Elizabeth Baker, N 21, 1911, Portsmouth, O. *Address*, Washington C. H., Ohio.

#### BERNARD BROWNSTEIN

Phys. and Surg.; M.D.; b. O 5, 1879, Chatham, Ont.; s. Clara Brownstein. Prepared in Medill H. S. Mem., K. P. Married Jennie R. Cohn, 1904. Child, Arthur, b. Ja 17, 1906. *Address*, 2659 Hirsch St., Chicago.

#### CORYDON DEKALB BUNDY

Phys. and Surg.; M.D.; b. 1872. Coll. of Phys. and Surg., Keokuk, 1890-91. A.B., Ill. Wesleyan Univ., 1899. Gen. Med. practice; formerly of Iroquois, Ill. M. R. C., U. S. A. *Address*, Sadorus, Ill.†

#### \*CLARENCE MARTIN BURNHAM

Phys. and Surg.; M.D.; b. 1881; s. F. H. Burnham. Prepared in Watska H. S.; special work, Chicago Eye, Ear, Nose and Throat Coll., summer 1901; Postgrad. work, Philadelphia Polyclinic, summer 1902. Mem., First Presby. Church, Watska, Ill. Died O 15, 1902, at his home in Watska, Ill.

#### ELIZABETH VIOLA BURNS

Phys. and Surg.; M.D.; b. Je 30, 1868, Decatur, Ind.; d. Clark Brothers and Ann Mary (Stevens) Burns. Prepared in N. W. Ohio Norm. Sch. Nu Sigma Phi. Intern, Frances Willard Hosp., Chicago, 1902; Phys. and Surg., State and Madison Sts., Chicago, 1902-12; Decatur, Ind., 1912—. Mem., Chicago Med. Soc. Child, Mabel Jane, b. 1887. *Address*, 314 Madison St., Decatur, Ind.

#### FLOYD WILLIAM BURNS

Surgeon; M.D.; b. 1876. Prepared in Central H. S., St. Paul; Univ. of Minn., Med. Sch., 2 yrs.; Hamline Univ., 1897-1900. Formerly located in St. Paul. M. R. C., U. S. A. Mem., A. M. A. *Address*, Montevideo, Minn.†

#### \*CLARK LEON CAIN

M.D.; b. 1879. Gen. Med. practice, Elmwood, Wis. A. M. A. Died suddenly, Ap 18, 1918.

#### \*FREDERIC ALEXANDER CAMPBELL

Phys. and Surg.; M.D.; b. 1880. Bennett Med. Coll., 1898-99. Gen. Med. practice; formerly located at Waverly, Ill.; later at Grangeville, Idaho. Died Mr 27, 1912, Monrovia, Calif.

#### JOSEPH HOWARD CAMPBELL

M.D.; b. D 22, 1875; s. John D. and Julia (Howard) Campbell. Prepared in Danville H. S. Capt., M. C., U. S. A., World War. Mem., A. F. A. M.; K. P.; Mod. Wood. Married Beatrice Krohn, Ag 22, 1900. Children: Howard K., b. S 17, 1902; Josephine, b. Ag 7, 1908. *Address*, Colliason, Ill.

#### JAMES HUSTON CARRICO

Phys. and Surg.; M.D.; b. D 5, 1870, Salem, Ore.; s. James and Sarah (Veazey) Carrioco. A. B., Univ. of Ore., 1899. Med. Examining Bd. Mem., A. F. A. M., Scottish Rite, Shrine; Presby. Church. Married Mary Ficklin, 1902, Union, Ore. Child, adopted daughter, Fern, b. N 14, 1905. *Address*, 354 E. 7th St., N., Portland, Ore.; *bus. add.*, 609 Oregonian Bldg., *do.*

#### JOHN HENRY CLEARY

Physician; M.D.; b. Je 6, 1874; s. J. L. and Agnes (Mulholland) Cleary. Prepared in Sacred Heart Coll., Watertown, Wis., 1888-90. Intern, Cook Co. Hosp., D 1, 1902-Je 1, 1904. Gen. Med. practice, Milwaukee, Je 1, 1904-Ja 1, 1906; *do.*, Kenosha, Wis., 1906—. Mem., B. P. O. E.; K. C.; Catholic Church. Married Anis Wagner, Ag 18, 1908. Children: John L., b. O 22, 1910; Margaret, b. Ap 19, 1913. *Address*, 604 Park Ave., Kenosha, Wis.; *bus. add.*, Dale Bldg., *do.*

#### EZRA JAY CLEMONS

Phys. and Surg.; M.D.; b. 1876. Prepared in Aberdeen (S. Dak.) H. S. Specialist in Proctology. Mem., A. M. A. *Address*, 1019 E. 29th St., Los Angeles; *bus. add.*, Hollingsworth Bldg., *do.*†

#### LINTSFORD B. COATES, JR.

Phys. and Surg.; M.D.; b. 1877. Gen. Med. practice. *Address*, 3203 N. Clark St., Chicago.†

#### HENRY AARON COBB

Phys. and Surg.; M.D.; b. 1876. Prepared in Ida Grove (Ia.) H. S.; Univ. of Ia., Med. Dept., 1898-1900. Gen. Med. practice; formerly located at Dunlap, Ia.; later at Council Bluffs, Do. M. R. C., U. S. A. *Address*, Baldwin Block, Council Bluffs, Ia.†

#### PHILO BIERCE CONANT

Phys. and Surg.; M.D.; b. Ja 14, 1877, Ohio; s. Philo B. and Alice (Whittlesey) Conant. Prepared in Cleveland Bus. Sch.; St. Joseph (Mich.) Pub. Schs. Nu Sigma Nu. Intern, West Side Hosp., Chicago; Gen. Med. and Surg. practice. Married Ap 25, 1905. Children: Dorothy, b. S 10, 1907; John, b. O 19, 1912. *Address*, Roseville, Ill.

#### EDWARD AUGUSTINE CORCORAN

(Husband of Katherine W. McCarthy, '02)  
Phys. and Surg.; M.D.; b. My 21, 1874, Ia.; s. Patrick (b. Ja 12, 1820, Ireland) and Mary (Lunny) Corcoran (b. Ag 3, 1833). Prepared in Postville, Ia., Decorah Inst.; Rush Med. Coll., 1898-99. Phi Rho Sigma. Gen. Med. and Surg. practice, Chicago, 1902—. Asst. in Jr. Med., Coll. of Med., 1908-14. M. C., U. S. A., Ag 1917-Apr 1919. Mem., A. M. A.; Chicago Med. Soc.; Ill. State Med. Soc. Married Katherine W. McCarthy, Ag 28, 1902. Child, Katherine Winifred, b. N 13, 1904. *Address*, 3159 Jackson Blvd., Chicago.

#### J. FRANK CORNELL

Physician; M.D.; b. F 9, 1870; s. Benjamin Davis (b. F 24, 1833, Hamilton, O.) and Sarah (Bummell) Cornell (b. JI 25, 1848, Montgomery Co., Ind.). Prepared in Ind. Med. Coll., 1899-1900. B.S., Marion Norm. Coll., 1899. Phys., Galveston, Ind., 1902—. Married Berluda D. Williams, N 7, 1900, Galveston, Ind. Children: Sarah Esther, b. Ja 15, 1902; Wendell William, b. D 12, 1911. *Address*, Galveston, Ind.

## LOUIS FRANKLIN CURTIS

Physician; M.D.; b. D 27, 1878, Mt. Pulaski, Ill.; s. Thomas and Armina E. (Scroggin) Curtis. Gen. Med. practice, Utica, S. Dak. Married Grace E. Shaffer, O 6, 1916, Omaha, Neb. Child, John Franklin, b. Ag 21, 1920. *Address*, Utica, S. Dak.

## NORMAN OLAF DALAGER

Phys. and Surg.; M.D.; b. 1878. Prepared in Austin (Minn.) H. S. Univ. of Minn., Med. Sch., 1898-1900. Gen. Med. practice, formerly located in Austin, Minn.; later at Lake Mills, Ia. *Address*, Fertile, Ia.†

## CHARLES JOHNSTON DAVIS

Physician; M.D.; b. N 13, 1874, Chicago; s. George N. and Sarah Davis. Prepared in Chicago English High and Manual Training Sch. Gen. Med. practice, Deerfield, Ill. Capt., M. C., U. S. A.; Chief Roentgenologist in Base Hosps. 11 and 34; Instr., Army Med. Sch., Wash. D. C., Ag 1917-S 1919. Mem., Presby. Church; A. F. A. M.; Chicago Med. Soc.; Lake Co. Med. Soc.; Ill. State Med. Soc. Married Carolyn S. Aid, S 14, 1910, Chillicothe, O. Child, Carolyn Aid, (died Ag 20, 1913). *Address*, Deerfield, Ill.; *bus. add.*, 31 N. State St., Chicago.

## EDWARD GRIFFITH DAVIS

Phys. and Surg.; M.D.; b. 1870. M.D., Bennett Med. Coll., 1900. Gen. Med. practice. Mem., A. M. A. *Address*, 1509 Cornelia Ave., Chicago; *bus. add.*, 4601 Broadway, do.†

## HARRIET DAY (CHANDLER)

Physician; M.D.; b. O 24, 1869, Moweaqua, Ill.; s. Henry F. (b. Mr 7, 1835, Birmingham, Eng.) and Louisa Margaret (March) Chandler (b. N 6, 1838, Ky.). Prepared in Moweaqua H. S.; Bus. Coll., Kansas City, Mo. and Baptist Hosp. Tr. Sch. for Nurses, Chicago. Nu Sigma Phi. Phys., Decatur, Ill.; Chm. of phys. dept. of Y. W. C. A.; Med. exam. for City Welfare Home and Day Nursery. Mem., Univ. of Ill. Coll. Chub. Married Elkin Chandler, Mr 9, 1909, Chicago. *Address*, 233 S. Edward St., Decatur, Ill.

## JOSEPH F. DEAN

Phys. and Surg.; M.D.; b. Mr 29, 1878; s. Joseph and Mary (Donovan) Dean. Prepared in Univ. of Wis. Phi Rho Sigma. Med. Advisory Bd., World War. Married, Ag 16, 1905. Children: Joseph, b. 1906; Frank, b. 1909; Janet, 1912. *Address*, 29 E. Main St., Madison, Wis.

## HENRY CHARLES DEETKEN

Phys. and Surg.; M.D.; b. 1876. Prepared in Council Bluffs (Ia.) H. S.; Creighton Med. Coll., 1898-1900. *Address*, Council Bluffs, Ia.

## CHARLES EUGENE DIKE

Physician; M.D.; b. Mr 2, 1871, Spring Prairie, Wis.; s. David W. and Nellie (Lawrence) Dike. Prepared in Burlington (Wis.) H. S. and State Normal, Milwaukee. Phi Rho Sigma. Gen. Med. practice, Milton, Wis.; Whitewater, do. Married Edyth M. Calkins, 1906, Richmond, Wis. Children: Kenneth E., b. 1907; Mary E., b. 1909; Arlene L., b. 1911; Katherine J., b. 1912; Lawrence C., b. 1914. *Address*, 602 Janesville St., Whitewater, Wis.; *bus. add.*, Novelty Block, do.

## GEORGE CHARLES DITTMANN

Physician; M.D.; Ph.G., 1897; b. Ja 29, 1876, Chicago; s. Henry (b. O 10, 1832, Ger.) and Emilie (Bethke) Dittmann (b. F 28, 1843, Ger.). Prepared in Chicago pub. schs. *Address*, 729 Belmont Ave., Chicago.

## CHARLES ADOLPH DORN

Phys. and Surg.; M.D.; b. 1877. Prepared in Waterville (Minn.) H. S. Ph.G., Valparaiso Sch. of Pharm., 1899. Formerly located at Waterville, Minn.; later at Walterboro, S. Car.†

## DELBERT FREDERICK DUMAS

Physician; M.D.; b. Ap 4, 1879, Waterville, Minn.; s. Frederick (b. My 18, 1858, Victory Mills, N. Y.) and Julia (Lussier) Dumas (b. D 19, 1857, Glens Falls, N. Y.). Prepared in South H. S., Minneapolis; Univ. of Minn., 1908-11. Football Team, Minneapolis City Hosp., 1902-03; Albert Lea, Minn., 1903-04; Minneapolis, 1905-06; Belgrade, 1906; Foley, 1907; Cass Lake, 1908-15; Deer River, 1916—. Mayor, Cass Lake, Minn., 1909-11. Married Frances Coleman, 1901, Chicago, (divorced); Hazel Mae Jarves, 1908, Cass Lake, Minn. Children: Frederick Delbert, b. Jl 30, 1910; Della Deloris, b. N 29, 1913 (died Ap 4, 1914); Julia Emily, b. D 16, 1915; Delbert Frederick, b. O 8, 1917. *Address*, Deer River, Minn.

## BOHUMIR DVORSKY

Phys. and Surg.; M.D.; b. 1880. Prepared in Eng. High and Man. Tr. Sch., Chicago. Gen. Med. practice. *Address*, 1628 Broadway, Gary, Ind.†

## ARTHUR VERNON EMERSON

Surgeon; M.D.; b. O 18, 1879, Durham, Ia.; s. Benjamin F. and Lucy Jane Emerson. Prepared in H. S. Married Zelma May Campbell, 1916, Kansas City, Mo. Child, Bruce Vernon. *Address* 1527 S. Center St., Tulsa, Okla.; *bus. add.*, 733-34-35 Mayo Bldg., do.

## MANUEL MANLY ENOS

M.D.; b. Jl 26, 1875; s. Mary (Thomas) Enos. Prepared in Bellevue Academy. M.D., Calif. Eclectic Med. Coll., 1896. *Address*, 1537 Jackson St., Oakland, Calif.

## HENRY H. EVERETT

Phys. and Surg.; M.D.; b. 1866. N. W. Med. Coll., 1 yr. Nose and Throat Specialist. *Address*, Kenilworth, Ill.; *bus. add.*, 30 N. Michigan Ave., Chicago.†

## \*VICTOR PETER FAETH

Phys. and Surg.; M.D.; b. 1878. Ohio State Univ. Med. Sch., 1896-98. Formerly of Bucyrus, O. Deceased.

## ALFORD JAY FARNHAM

M.D.; b. Jl 14, 1878, Cayuga, Co., N. Y.; s. A. J. and Mary (Mailey) Farnham. Prepared in Traer (Ia.) H. S.; Monmouth Coll., Monmouth, Ill., 2 yrs. Located in Reinbeck, Ia., 1902-13; Traer, Ia., 1915—. Mem., A. F. A. M.; United Brethren Church; K. P. Married Jean Brown, 1914, Traer, Ia. Child, Alford Gailey, b. Ap 17, 1915. *Address*, Traer, Ia.

## OLIVER JAMES FAY

Physician; M.D.; b. Jl 2, 1874, Postville, Ia.; s. James McCoy (b. 1845, Pa.) and Elizabeth (Schreiner) Fay (b. 1842, O.). Prepared in Decorah Inst., Decorah, Ia. B.S., Ia. State Coll., 1898. Postgrad. work in London, Paris, and Vienna; Intern, Augustana Hosp., Chicago, 1902-03; Phys., Des Moines, D 1903—. Auth.: Contributions on med. subjects. Mem., A. M. A.; Western Surg. Assn.; Am. Coll. of Surgs.; Des Moines Club. Married Helen Knapp, Mr 17, 1904, Lake Charles, La. Children: Helen Louise, b. Ag 24, 1908; Mary Elizabeth, b. Ja 29, 1910. *Address*, 2838 Forest Drive, Des Moines; *bus. add.*, 1213 Equitable Bldg., do.

## EVELYN FISHER (FRISBIE)

Physician; M.D.; b. S 15, 1873; d. Josiah (b. Je 14, 1837) and Sara (Payne) Fisher (b. N. 16, 1841). Prepared in Chicago H. S. Ph.B., Grinnell Coll., 1898. Alpha Epsilon Iota. Grad. work, New York Polichnic, 1914; Course in Surg., Mary Thompson Hosp., 1918. Gen. Med. practice, Des Moines, Ia., 1902-09; Albuquerque, N. Mex., 1919—. Mem., Bernalillo Co. Med. Soc.

(Pres., 1915); N. M. State Med. Soc. (Pres., 1916). Married Charles B. Frisbie, D 2, 1902, Des Moines, Ia. Address, 202 N. High St., Albuquerque, N. M.; bus. add., 11 New Grant Bldg., do.

#### WILBUR MAYNARD FRENCH

Physician; M.D.; b. JI 29, 1876, Evans, Colo.; s. Wilbur Dwight (b. Ja 4, 1850, Lancaster, Mo.) and Mary (Rhoads) French (b. F 6, 1852, do.). Prepared in Evans (Colo.) grade sch., Lancaster (Mo.) H. S.; Univ. of Mo., 1895-98. Sigma Alpha Epsilon; Alpha Kappa Kappa. Clin. Instr., Pediatrics, Coll. of Med., 1907-15; Prof., do., Ill. Postgrad. Med. Sch., 1907-15. Mem., Chicago Med. Soc.; Chicago Pediatric Soc.; A. M. A. Married Mabel Shelton, S 24, 1903, Macon, Mo. Child, Marjorie, b. JI 3, 1904. Address, 3958 W. 16th St., Chicago.

#### GEORGE AMBROSE FRITCH

Phys. and Surg.; M.D.; b. 1867, Mich. Coll. of Med. and Surg., 1898-1901. Gen. Med. practice; formerly located in Richmond, Ont. Address, 3rd Ave., and Beach St., Detroit, Mich.†

#### HENRY H. FRUDENFELD

Phys. and Surg.; M.D.; b. 1875. Omaha Med. Coll., 1898-1901. Formerly located in Sioux Falls, S. Dak. Eye, Ear, Nose and Throat Specialist. Mem., N. W. Oph.-Lar-Rhin-Otic Soc. Address, Madison, S. Dak.†

#### CHARLEMAGNE V. FUKALA

Phys. and Surg.; M.D.; b. 1879. Prepared in Pilsen, Bohemia, Gymnasium.†

#### \*FRANCIS ELMER FULLER

Phys. and Surg.; M.D.; b. 1863. Prepared in Adrian (Mich.) H. S. Died Ja 25, 1906, at his home in Adrian, Mich.

#### ROBERT VINCENT GALLAGHER

Physician; M.D.; b. S 22, 1870, Lansing, Mich.; s. John (b. Je 29, 1830, Ire.) and Margaret (Powers) Gallagher (b. Ap 10, 1832, Port Hope, Can.). Prepared in Lansing (Mich.) H. S.; Mich. Coll. of Med. Phys., Lansing, Mich., 1902-04; do., Dowling, Mich., 1904-11; Battle Creek, 1911—, Capt., M. C., U. S. A., My 1, 1918—Ag 19, 1919. Mem., Calhoun Co. Med. Soc.; Mich. State Med. Soc.; A. M. A. Married Iva Van Syche, JI 28, 1904, Marshall, Mich. Children: John Emmett, b. Je 29, 1905; Margaret Agnes, b. D 6, 1906. Address, 131 North Ave., Battle Creek, Mich.; bus. add., 304 Post Bldg., do.

#### EMMETT A. GARRETT

Physician; M.D.; b. Ag 26, 1879; s. James A. and Charity (Newingham) Garrett. Prepared in Sparland H. S.; Knox Coll., Galesburg, Ill. Phi Beta Pi. Phys., Peoria, Ill. Capt., M. C., U. S. A., Ag 14, 1917—Ja 25, 1918; Maj., M. C., U. S. A., Mr 26, 1919; Lt. Col., do., Mr 26, 1919. Address, 111 Rebecca Place, Peoria, Ill.; bus. add., 804 Peoria Life Bldg., do.

#### JOHN DEMPSEY GARRETT

Physician; M.D.; b. Ja 9, 1873, Hillsboro, O.; s. M. A. (b. 1846, do.) and Mary (Haigh) Garrett (b. 1846, do.). A.B., Miami Univ., 1898. Sigma Chi; Alpha Kappa Kappa. Located in Orangeville, Ill., 1902-1904; Indianapolis, 1904—, Mass. Gen. Hosp., 1914; Post-Grad., Med. Sch., Chicago, 1918; N. Y., 1920. Mem., Bd. of Pub. Health and Charities, Indianapolis, 1919—. Married Mary Susan Pierson, Je 1907, Spencer, Ind. Children: John Pierson, b. Ap 5, 1913; Robert Austin, b. Ja 25, 1919. Address, 45 E. 32nd, Indianapolis.

#### JOSEPH ANDREW GIBBS

M.D.; b. Ag 1873, Blandford, Mass.; s. Hannah Fish. Mem., A. M. A. Address, 328 Main St., Suffield, Conn.

#### CHARLES EDWARD GLYNN

Phys. and Surg.; M.D.; b. Ja 9, 1873; s. Thomas J., (b. 1840, Ireland) and Anna M. (Ennis) Glynn (b. 1846, Can.). Prepared in St. Ambrose Coll., Davenport, Ia.; Univ. of Ia. Capt., M. R. C., U. S. A., O 24, 1918—Je 20, 1919. Mem., Commercial Club. Married Blanche J. Sangan, N 22, 1905, Clinton, Ia. Address, 1505 Grand Ave., Davenport, Ia.

#### PAUL ERNEST GRABOW

M.D.; b. N 8, 1869, Forest Park; s. Henry C. and Elizabeth (Schaefer) Grabow. Prepared in Ill. State Norm. Univ. Phi Chi. Prin., Malta Schs., 1893-98; Intern, Samaritan Hosp., 1902-03; House Phys., Childrens Hosp., 1904-09; Instr., Pediatrics, Chicago Polyclinic, 1910; Asst. Prof., Pediatrics, Loyola Univ., 1912. Med. Advisor, Draft Bd. No 53, World War. Mem., Congr. Church; A. F. A. M., 32°; K. P.; M. W. Married Kittie Belle Stephens, 1903. Children: William S., b. 1907; Milford P., b. 1911. Address, 2348 Seminary Ave., Chicago; bus. add., 2405 N. Halsted St., do.

#### ARCHIE JAMES GRAHAM

(Uncle of Rueben Waddell, '15)

Phys. and Surg.; M.D.; B.S. in Sci., 1902; b. D 19, 1873; s. James Maxon (b. S 12, 1830, Gallipolis, O.) and Elizabeth (Rose) Graham (b. Mr 30, 1834, Zanesville, O.). Prepared in Gallia Acad., Gallipolis, O., 1890-91; Nat. Norm. Univ., Lebanon, O., 1892-93; Acad. of Univ. of Ill., 1895-96. Alpha Kappa Kappa. Intern, Englewood Hosp., 1902-03; Phys. and Surg., Chicago, 1903—. Instr., Operative Surg., Coll. of Med., 1913—. Auth.: Translation, Knochenbruchen, by H. Zuppinger, 1915; Relaxation of Muscles in the Treatment of Fractures, Ill. Med. Jour., 1915. Mem., Am. Coll. of Surgs. (Fellow, 1914); Chicago Med. Soc.; Coll. of Med. Alumni Assn. (Pres. 1913-14); Illini Club, Chicago, 1903-13; Methodist Church; A. F. A. M. Address, 6548 S. Sangamon St., Chicago.

#### MARGARET STOUGH GRANT

Phys.; M.D.; b. O 23, 1872, Braden, Tenn.; d. Innes (b. Scotland) and Laura (Kuhn) Grant (b. O 9, 1836, O.). Prepared in Ottawa (Kan.) Univ. Address, 237 W. Leith, Fort Wayne, Ind.; bus. add., Lutheran Hosp., do.

#### MARY EMILY GREEN (FISKE)

Phys. and Surg.; M.D.; b. 1876. Attended Univ. of Mich., Med. Sch., 1896-98. Formerly located in Seattle.†

#### RALPH RUSTIN GREEN

Phys. and Surg.; M.D.; b. 1871. Attended Harvey Med. Coll.; Jenner Med. Coll.; Mich. Agricultural Coll., 2 yrs. Med. Examiners Certificate. Gen. Med. practice; formerly of Charlotte, Mich. Address, 144 E. 3rd St., Tulsa, Okla.†

#### JOHN OTTO GROOS

(Father of Louis P., 19)

Physician; M.D.; b. Ap 18, 1869, Flatroek, Mich.; s. Peter and Anna (Hoffman) Groos. Prepared in Green Bay, Wis. Married Julia R. Kellner, 1892, Kellnersville, Wis. Children: Louis P., b. JI 3, 1894; Harold, b. S 16, 1898; Marion, b. JI 4, 1907. Address, 1015 1st Ave., Escanaba, Mich.

#### CLYDE DENNY GULICK

Physician; M.D.; B.S., 1897; b. N 27, 1876, Champaign; s. Jesse R. (b. D 8, 1840, Pickaway Co., O.) and Louisa L. (Everett) Gulick (b. D 4, 1848, Champaign Co., Ill.). Prepared in Champaign H. S. Philomathean. Taught school and farmed, 1898-99; studied medicine, 1899-1902; Asst. Phys., New Mil. Sanitarium, Wauwatosa, Wis., 1902; Practice of Med., 1902—. Lt., M. R. C., U. S. A., Ap 1918—F 1919; served with 347th Field Hosp., 12th San. Tr. Mem., Am. Acad. of Med.; Champaign Co. Med. Soc. (Sec. and Treas.,

1905-07); A. M. A.; Twin City Clinical Club; Assn. of Commerce (Pres.). Married Grace J. Alward, Je 1902, Canton, Ill. Children: Louisa Elizabeth, b. Mr 12, 1906; Jesse Richard, b. Ag 14, 1910; Benjamin Alward, b. D 3, 1914 (died Ja 21, 1915). Address, 1005 W. Oregon St., Urbana; bus. add., 218 W. Main St., do.

#### JOHN MACAULEY GUNNING

M.D.; b. Mr 1, 1867, Ireland; s. David and Isabelle (Clegg) Gunning. Prepared in McMinville (Ore.) H. S. Auditor, Lincoln Co., Wash., 1893-97. Mem., A. F. A. M., 32°, Shrine; B. P. O. E.; Unitarian Church. Married Bertha B. Hallin, 1897, Spokane. Children: Alice, b. 1901; Marian, b. 1910. Address, 1434 W. 8th Ave., Spokane; bus. add., Sherwood Bldg., do.

#### LOUIS AUGUST HAHN

Surgeon; M.D.; b. Ja 2, 1873, Detroit; s. F. C. and Louise (Schmidt) Hahn. Prepared in Knox Coll., Galesburg, Ill. Gen. Surg. practice, Guthrie, Okla., 1902—; Surg. in Chief, Okla. Methodist Hosp., 1917—, Capt., M. C., U. S. A.; stationed at Camp Bowie, Texas., O 16, 1918-MY 31, 1919. Mem., A. F. A. M., 32°, K. P.; I. O. O. F.; A. M. A.; Okla. State Med. Soc.; Logan Med. Soc. Married Margaret Nagel, Je 17, 1902, Canton, Ill. Address, 624 E. Cleveland Ave., Guthrie, Okla.; 111 W. Okla. Ave., do.

#### LEWIS JOSEPH HAMMERS

(Brother-in-Law of John M. Berger, '08, and Adda (Berger) Gentry, '11, B.S.)

Physician; M.D.; b. Ag 14, 1877; s. Joseph S. (b. S 3, 1833, Greene Co., Pa.) and Eleanor Ann (Bailey) Hammers (b. O 17, 1846, do.). Prepared in H. S. Alpha Kappa Kappa. Located in Lexington, Ill.; Mayor; Mem., School Bd.; Pres. Lexington Branch Am. Red Cross; Pres. Smith Library Bd. Married Minnie Berger, S 13, 1900, Dolton, Ill. Address, Lexington, Ill.

#### WILLIAM ARTHUR HARROUN

Chief Surg.; M.D.; b. Ja 30, 1872, Minneapolis; s. Oscar and Mary (Dinney) Harroun. Prepared in Minneapolis Acad.; Univ. of Minn. Chief Surg., Denver & N. W. R. R., Denver, 1902-04; Kansas City, 1904—. Married Nellie Elizabeth Collins, 1891. Child, Jack Arthur, b. Ja 13, 1919. Address, Hoeker and Knox Aves., Kansas City, Mo.; bus. add., 903 Waldheim Bldg., do.

#### ROBERT EUGENE HATHAWAY

Phys. and Surg.; M.D.; b. 1874. Attended Univ. of Mich., Med. Dept., 3 yrs. Gen. Med. practice. Address, Glendive, Mont.†

#### BENJA HUBERT HAYNES

Phys. and Surg.; M.D.; b. Ap 4, 1874, Grundy Co., Ill.; s. Charles Isaiah (b. 1842, Ia.) and Louisa (Crisler) Haynes (b. Ind.). Prepared in Estherville (Ia.) H. S. Professional studies in Chicago Clinics, 1910. Gen. Med. practice, St. James, Minn., 1902—. M. R. C. U. S. A., N 1918 to disbanding of orgn. Auth.: Pamphlet, Seventy Weeks, 1917; do., This War Foretold, 1918. Mem., A. M. A.; Ia. State Med. Soc.; Watonwan Co. and Regional, Med. Societies. Married Mabel Adella Jewell, June 25, 1903, Estherville, Ia. Child: Russell Jewell, b. O 20, 1904. Address, St. James, Minn.

#### \*WILLIAM HENRY HELLER

M.D.; b. Jl 13, 1873, Earlville, Ia.; s. A. H. and Anna M. (Pitt) Heller. Prepared in State Univ. of Ia. Formerly at 920 Madison St., Le Mars, Ia.; Le Mars Clinic, Royal Bldg., do.; later at Remsen, do. Mem., I. O. O. F.; A. F. A. M., 32°, Shrine. Married Linetta Alice Fry, O 25, 1906, Sioux City, Ia. Child, Robert Allen, b. F 26, 1914. Died Je 9, 1921, at Lake Minnetonka, Minn.

#### CARL THEODORE HELMEY

Phys. and Surg.; M.D. Attended Augustana Coll., Canton, S. Dak., 1896; Univ. of Ia., Med. Dept., 1898-1901. Gen. Med. practice. Address, Badger, S. Dak.†

#### MAURICE LEROY HENDERSON

Physician; M.D.; b. O 28, 1879, Moscow, Ia.; s. Charles H. and Mary (Moriarity) Henderson. B.S., Wilton Coll., 1898. Phi Beta Pi. Mem., A. F. A. M. Children: Mary; Marcia. Address, 899 Summit Ave., Milwaukee; bus. add., 700 Majestic Bldg., do.

#### CHARLES WARREN HERRINGTON

Postal Service; M.D.; b. My 14, 1876, Madison, Wis.; s. Charles F. and Fanny (Baker) Herrington. In Postal Service. Mem., Madison Lodge 5, A. F. A. M. Married Beulah Bents, S 9, 1908. Address, 1315 Spring St., Madison, Wis.

#### \*J. CALVIN HICKS

Phys. and Surg.; M.D.; b. 1874. Prepared in Polo H. S. M. D., Barnes Med. Coll., 1903. Gen. Med. practice; formerly located in Eldorado, Ill. Deceased.

#### EMMA LINTON HILL

M.D.; b. F 16, 1859; d. David and Ann (Thomas) Linton. Prepared in La Cygne (Kan.) H. S. M.D., Kan. Med. Coll., 1895. Married John B. Hill, O 20, 1881, Linn Co. Kan. Child, Helen Hill Craig, b. Je 18, 1900. Address, 4th and Indiana, Oswego, Kan.

#### \*WILLIAM CRAWFORD HILL

Phys. and Surg.; M.D.; b. 1881. Prepared in Murphysboro H. S.; Coll. of Phys. and Surg., St. Louis, 1898-1901. Phys., Murphysboro, Ill. Mem. A. M. A. Died S 4, 1906, at St. Andrews Hosp., Carbondale, Ill.

#### HARRY GRAVES HINCKLEY

Phys. and Surg.; M.D.; b. S 12, 1875, Rochelle, Ill.; s. Charles P. and Sarah (Lyon) Hinckley. Prepared in Janesville (Wis.) H. S. Gen. Med. practice, Merrill, Wis. Mem., A. F. A. M., Oriental Consistory, Medinah Temple. Married Jessie Compton, N 4, 1908. Children: Miriam M., b. 1910; Jane A., b. 1915. Address, 101 State St., Merrill, Wis.; bus. add., 402 W. Main St., do.

#### WILLIAM ALLEN HOLLIS

Surgeon; M.D.; b. Jl 2, 1878, Jay Co., Ind.; s. Samuel (b. 1852, Grant Co., Ind.) and Ella (Allen) Hollis (b. Ohio, 1858). Prepared in Upland, Ind.; Louisville Med. Coll., 1899-1901. Ph.B., Taylor Univ., 1898. Eye, Ear, Nose and Throat Surg., Hartford City, Ind. 1st Lt., M. C., U. S. A., 1918-19; in Ear, Nose and Throat Dept., Surgeons office, Wash., D. C. Mem., A. M. A.; Ind. State Med. Soc.; Am. Acad. Ophthalmol. and Oto-Laryngol.; Delaware-Blackford Med. Soc.; Muncie Acad. of Med. Married Aldah Leach, D 24, 1902. Children: Hester; William K.; Arthur Leach; John A.; Walter C. Address, Hartford City, Ind.

#### JOHN MUSSER HOLMES

Phys. and Surg.; M.D.; b. 1872. Prepared in Monticello H. S. Gen. Med. practice. Address, Monticello, Ill.†

#### FREDERICK CLIFFORD HOOPES

Professor; M.D.; b. 1877. Attended Omaha Med. Coll., 1898-1900. Formerly of Pickrell, Neb. Prof., Otol., Rhinol. and Laryngol., Epworth Univ. Coll. of Med., Oklahoma City. Died N 21, 1907, St. Anthonys Hosp., Oklahoma City.

#### \*FREEMAN HARDING HORNIBROOK

Phys. and Surg.; M.D.; b. 1878. Prepared in Cherokee (Ia.) H. S.; State Univ. of Ia. Coll. of Med., 1 yr. Gen. Med. practice; formerly located in Cherokee, Ia. Deceased.

## \*GLENN ATHERTON HOWARD

Phys. and Surg.; M.D.; b. 1880. Prepared in Columbus (Wis.) H. S.; Univ. of Mich., Med. Dept., 2 yrs. Gen. Med. practice, Rockford, Ill. Died D 29, 1921, St. Anthonys Hospital, Rockford.

## HARRY WELLAND HOWARD

Urologist; M.D.; b. 1877. Formerly located in Spokane, Mem., A. M. A.; Am. Urol. Assn. Address, 180 Broadway, Portland, Ore.†

## JOHN FREDERICK HOWARD

Phys. and Surg.; M.D.; b. 1872. M.D., Chicago Homeopathic Med. Coll., 1900. Cook Co. Hosp., Chicago. Gen. Med. practice; formerly located in Golden, Colo. M. R. C. U. S. A. Mem., A. M. A. Address, 1404 Tremont Ave., Denver; bus. add., 1357 Calif. St., do.

## DAVID LANCASTER HYDE

M.D.; b. N 3, 1866, Waukegan, Ill. Prepared in Univ. of Mich. Psi Upsilon. Mem., A. F. A. M., K. T., 32<sup>d</sup>, Shrine; I. O. O. F. Address, 3941 Irving Park Blvd., Chicago.

## CHARLES ANDREW INKS

Phys. and Surg.; M.D.; b. 1876. Prepared in Nappanee (Ind.) H. S. Gen. Med. practice. Address, Nappanee, Ind.†

## GARLING U. JAMISON

M.D.; b. N 28, 1876, Smithville, Miss.; s. Urich and Celia A. Jamison. Prepared in Smithville (Miss.) H. S., and Miss. State Norm. Sch. Chief Surg., Jamison Sanitarium. Married Mamie L. Bagh, 1905, Clarksville, Tex. Children: Garling Jr., b. Je 18, 1908; Mamie Hortense, b. S 15, 1915. Address, 1501 Pine St., Tarkana, Tex.; bus. add., 213 State St. and 610 Hazel St., do.

## PAUL WARDNER JOHNSON

Physician; M.D.; b. Ja 23, 1875, Raleigh, Ill.; s. Frederick (b. N 20, 1833, Lebanon, Tenn.) and Minerva (Burnett) Johnson (b. 1833, Raleigh, Ill.). Prepared in Stone Fort, Ill.; Marion Sims Coll. of Med., St. Louis, 1898-99; Rush Med. Coll., 1901. B.L., Milton Coll., Milton, Wis., 1898. Grad. work, New York Post-Grad. Med. Sch., 1917; X-Ray Dept., Bellevue Hosp., 1919. Extern, Augustana Hosp., Chicago, 1902; Gen. Med. practice, Hoquiam, Wash., 1903-04; Clarkston, do., 1904—. Examining Phys., Local Bd. of Asotin Co., Wash. Mem., Wash State Med. Soc.; Idaho State Med. Soc.; A. M. A. Married Lura Burdick, 1903, Milton Junction, Wis. Children: Elizabeth, b. 1905; Marjorie, b. 1906; Helen, b. 1911. Address 1034 8th St., Clarkston, Wash.; bus. add., Cor. 11th and Main Sts., Lewiston, Idaho.

## WILBUR VOGT JOHNSON

Phys. and Surg.; M.D.; b. D 15, 1877, Milwaukee; s. John H. and Anne (Frydenlund) Johnson. Prepared in Tully H. S., Chicago. Gen. Med. and Surg. practice, Chicago, 1921. Auth.: Mag. articles on various subjects. Mem., A. F. A. M. Married Alice Strom, O Ag 3, 1917; Betty, b. Ag 8, 1920. Address, 2659 Ballou St., Chicago; bus. add., 800 N. Clark St., do.

## WILLARD BRUCE JOHNSON

Physician; M.D.; b. N 3, 1873; s. Samuel D. (b. 1825, Oswego Co., N. Y.) and Mary (Spaulding) Johnson (b. 1830, Maine). Prepared in Country Sch., Ia.; Tulare (Calif.) H. S., 1 yr.; Ia. State Coll., 2 yrs.; Simpson Coll., Indianola, Ia., 1½ yrs.; Drake Univ., Des Moines, Ia. Located in Polk Co., Ia., 1902-04; Chicago, Calif., 1904—. Mem., Army Examining Bd., Butte Co., Calif., 1917-18. Mem., Co. Med. Soc.; State Med. Soc.; A. M. A. Married Mr 1897, Wick, Ia. Children: Edith Lorien, b. Ag 17, 1898; Rex Wallace, b. N 17, 1900; Hazel Elizabeth, b. F 9, 1907. Address, 310 Normal Ave., Chico, Calif.; bus. add., Waterland Breslau Bldg., do.

## ALFRED BERNARD JORDAN

Gynecologist; M.D.; b. 1859. M.D., Univ. of Mich., 1890; do., Ill. Med. Coll., 1900. Formerly located at San Francisco. Mem., A. M. A. Address, Wasco, Calif.†

## NIELS ANDERSEN KAA

Phys. and Surg.; M.D.; b. 1865. Prepared in No. Ill. State Norm. Sch. At one time located in Dixon, Ill.; Stockton, do.; Gen. Med. practice. Mem., Ill. State Med. Soc. Address, Victor, Mont.†

## \*GEORGE PETER KAEMMERLING

Physician; M.D.; b. 1880. Attended Marquette Coll., 1893-97; Coll. of Phys. and Surgs., Milwaukee, 1898-00. At one time located at 2314 Cherry St., Milwaukee. Died O 3, 1903, Port Washington, Wis.

## GEORGE W. KIMBALL

Physician; M.D.; b. F 21, 1873, LaPorte, Ind.; s. A. D. and Julia (Reynolds) Kimball. A.B., Univ. of Ind., 1900. Located in Steward, Ill., 1902-17; LaPorte, Ind., 1919—. Capt., M. C., U. S. A., World War, S 1917-S 1919. Mem., A. F. A. M. Married Florence E. Travis, Ag 19, 1902. Address, 1111 Harrison St., LaPorte, Ind.; bus. add., 806 Maple Ave., do.

## FRANK AYLWORTH KING

Phys. and Surg.; M.D.; b. Ja 24, 1880; s. Alex C. and Julia E. (Aylsworth) King. Prepared in Renton Harbor (Mich.) H. S. Married Clara E. Chapel, 1904, Evansville, Mo. Seven Children. Address, 220 S. Randolph St., Garrett, Ind.

## JOHN PATRICK KIRCH

M.D.; b. F 7, 1881, Madison, Wis.; s. John and Agnes (Sieger) Kirch. Prepared in Madison (Wis.) H. S.; Univ. of Wis. and Univ. of Vienna. Nu Sigma Nu. Appeal Bd., World War. Address, 1003 East End Trust Bldg., Pittsburgh.

## FREDERICK RAYMOND KITTERMAN

Phys. and Surg.; M.D.; b. 1876. Prepared in Tiskilwa H. S. Gen. Med. practice. Address, Tiskilwa, Ill.†

## PETER GADD KITERMANN

Phys. and Surg.; M.D.; b. 1877. Prepared in Ottumwa H. S.; Univ. of Ia., Acad., 1897-98. Gen. Med. practice; Demonstrator, Anat., Coll. of Med., 1904-06. M. R. C. U. S. A. Mem., A. M. A. Address, 2614 Cottage Grove Ave., Chicago.†

## WALTER EUGENE KITTLER

Phys. and Surg.; M.D.; b. Mr 31, 1877, Leipsig, Ger.; s. Fred W. and Anna (Liederx) Kittler. Gen. Med. and Surg. practice; Surg., C. B. & Q. R. R.; Examiner, Central Life, N. Y. Life, and Equitable Life Ins. Cos. of Iowa. Mem., A. F. A. M., K. P.; B. P. O. E.; Mod. Woodmen; A. M. A.; Ill. Med. Soc.; Ogle Co. Med. Soc. (Pres., 1918-21). Married Anna Marie Robinson, Je 30, 1903, Aurora, Ill. Child, A. Gretchen, b. Je 14, 1906. Address, Rochelle, Ill.

## AMELIA LOUISE KLEHM

Phys. and Surg.; M.D.; b. 1871. Prepared in Niles-Center Pub. Schs.; No. Ind. Norm. Sch., 1891-92; Baptist Hosp. Tr. Sch. for Nurses. Gen. Med. practice. Mem., A. M. A. Address, Niles Center, Ill.†

## ELLIS GISE KLINGLER

Physician; M.D.; b. N 7, 1876; s. Peter (b. 1848, Center Hall, Pa.) and Anna (Gise) Klingler (b. 1856, Bellefont, Pa.). Health Commissioner, Chicago Heights, Ill., 1911-15; Mayor, do., 1919-21. Married Alice E. McClure, Ja 6, 1904, Manhattan, Ill. Children: Chester and Lester, b. Mr 28, 1905. Address, 1417 Otto Blvd., Chicago Heights, Ill.; bus. add., 1602 Otto Blvd., do.

## THOMAS BLACKBURN KNOX

Phys. and Surg.; M.D.; b. S 15, 1872, Ire.; s. Patrick and Anne (Blackburn) Knox. Maj., M. C., U. S. A., 2 yrs.; Commander, 312 Ambulance Corps, Fr., 10 mos. Mem., B. P. O. E. Married Ada M. Kent, 1902. Children; Helen, Margaret and Virginia. Address, Quincy, Ill.

## FRED BALDWIN KURTZ

Physician; M.D.; b. Ag 4, 1879, Princeton, Ind.; s. John W. (b. Princeton, Ind.) and Ophelia C. (Baldwin) Kurtz (b. Lynnville, Ind.). Prepared in Princeton (Ind.) H. S.; Wabash Coll., 1897-98. Phi Rho Sigma. Located in Princeton, Ind., 1902-04; Indianapolis, 1904—. Married Annie Ertel, Je 15, 1910. Children: Philip T., b. Ja 19, 1912; Genevieve C., b. Jl 19, 1915 (died Ja 25, 1920); Fred Ertel, b. N 26, 1918. Address, 609 Highland Drive, Indianapolis; bus. add., 410 Occidental Bldg., do.

## SHERMAN M. KYES

Physician; b. My 25, 1866, Gananoque, Ont.; s. John Adam and Mary Jane (Smaith) Kyes. Prepared in Oshkosh State Norm. Sch., Oshkosh, Wis. Gen. Med. practice. U. S. Army Serv., 1 yr. Mem., A. F. A. M.; I. O. O. F.; Congr. Church. Married Stella M. Corbett, D 27, 1897. Children: Helen, b. O 5, 1911; Mary E., b. Mr 13, 1909; Walter M., N 10, 1907. Address, Owen, Wis.

## CHARLES J. LAHODNEY

Phys. and Surg.; M.D.; b. 1879. Prepared in Hyde Park H. S., Chicago. Gen. Med. practice. Address, 11204 Michigan Ave., Chicago; bus. add., 11100 Michigan Ave., do.

## CHARLES SUMNER LANE

M.D.; b. Ja 9 1867; s. Thomas D. and Olive A. (Webster) Lane. Prepared in Ann Arbor (Mich.) H. S. Located at Whitmore Lake, Mich., 1902-13; Hudson, Mich., 1913—. Mem., A. F. A. M., Phoenix Chap., Lebanon Lodge, Hudson, Mich. Address, Hudson, Mich.

## \*CARL LUDWIG LARSON

Phys. and Surg.; M.D.; b. 1871. Gen. Med. practice, Butte, Mont.; Phys., Murray Hosp., do. Mem., A. M. A. Died Ap 7, 1911, Chicago.

## FRANK JAMES LEAVITT

Phys. and Surg.; M.D.; b. F 12, 1875; s. John and Mary (Wilson) Leavitt. A. K. K. Gen. Med. and Surg. practice, Los Angeles. Mem., Presby. Church; A. F. A. M. Married Helen L. Harris, 1903, Chicago. Children: Sherwood, b. F 17, 1908; Joy, b. S 5, 1912. Address, 111 N. Manhattan Place, Los Angeles.

## FLORANCE PATRICK LEEHEY

Physician; M.D.; b. My 23, 1885; s. John and Ellen (O'Connor) Leehey. Med. Dept., Univ. of Ia. B.S., Highland Park Coll. Pi Psi Theta. Formerly of Fairbanks, Ia. Capt., M. C., U. S. A.; do., M. R. C., do. Mem., A. M. A. Married Monica White, O 6, 1920. Address, 23 N. Frederick St., Oelwein, Ia.

## ERNEST HARTLEY LITTLE

Physician; M.D.; b. O 25, 1878, Ohio; s. F. M. and Laura Virginia (Mortimer) Little. Prepared in Minburn (Ia.) H. S.; Des Moines Coll. Football, 1899-1901. Located in Osage, Ia., 1913; Minburn, Ia., 1913—. Married Rena Pearl Godfrey, S 10, 1902. Children: Marion G.; William R. Address, Minburn, Ia.

## CHARLES RICHARD LOCKWOOD

Physician; M.D.; b. O 21, 1876. Prepared in Kankakee H. S. and Shattuck Mil. Sch., Fari-bault, Minn.; Univ. of Mich., 1897-98. Sigma Phi; Phi Rho Sigma; Univ. of Mich. football team, 1897. Grad. work in Dublin, London and Vienna; Phys., Eye, Ear, Nose and Throat, At-

wood, Ill., 1904-08; do., Kankakee, 1908—. Capt., M. C., U. S. A., Ap 1918-Jl 1919. Address, 195 N. Greenwood Ave., Kankakee, Ill.; bus. add., City Nat. Bank Bldg., do.

## CARL ALBIN LOFGREN

Phys. and Surg.; M.D.; b. Ja 6, 1869, Dayton, Ia.; s. Sven P. and Clara J. Lofgren. Rush Med. Coll., 2 yrs. A.B., Augustana Coll., Rock Island, Ill., 1897. Formerly located at 1166 N. Clark St., Chicago; later at 852 Belmont Ave., do. Mem., Lutheran Church. Married Josephine Oberg, D 27, 1913. Child, Helen, b. O 19, 1914. Address, 554 Belmont Ave., Chicago; bus. add., 3179 N. Clark St., do.

## LEWIS MORGAN LOWE

Physician; M.D.; b. S 3, 1875; s. John H. and Josephine Martha (Jones) Lowe. Prepared in Slayton (Minn.) H. S. Married Olive P. Long, Mr 12, 1897, Slayton, Minn. Children: Percy Marple, b. Ag 5, 1898; Howard Henry, b. F 5, 1900. Address, Glyndon, Minn.

## NORBERT JULIUS LOWRY

Physician; M.D.; b. F 5, 1879, Cresco, Ia.; s. J. J. (b. U. S. A.) and Jenny (Mullen) Lowry (b. do.). Prepared in Cresco (Ia.) H. S. Gen. Med. practice, Ely, Ia., 1903—. Address, Ely, Ia.

## \*MARTIN JACOB LUNN

Phys. and Surg.; M.D.; b. 1870. Prepared in Beloit (Wis.) Coll. Acad. At one time located at 2958 N. Clark St., Chicago. Mem., Ill. State Med. Soc. Died Ap 19, 1912, Chicago.

## GEORGE ELMER LYON

Phys. and Surg.; M.D.; b. Ap 7, 1879, Rochelle, Ill.; s. William Sealy (b. F 6, 1835, Allegheny Co., Pa.) and Catherine Maria (Barkley) Lyon (b. Ja 10, 1842, do.). Prepared in Rochelle H. S. Located in Toledo, Ill., 1902-06; Moweaqua, do., 1906-16; Decatur, Ill., 1916—. 1st Lt., M. C., U. S. A., Mr 21, 1918-Je 17, 1919, (Orthopedic Surg.); promoted to Capt., M. R. C., S 9, 1919. Married Almyra Elder, My 23, 1904 (died Ja 20, 1907); Oneta Eliza Rawlings, O 6, 1909. Children: William Rawlings, b. My 5, 1911; Catherine Ida, b. Mr 2, 1913; Margaret Oneta, b. D 31, 1914; Mary Elizabeth, b. D 7, 1916. Address, 1625 N. Union St., Decatur, Ill.; bus. add., 308-9 Standard Life Bldg., do.

## KATHERINE W. MCCARTHY (CORCORAN)

(Wife of Edward A. Corcoran, '02)

Phys. and Surg.; M.D.; b. 1871, Wis.; d. Patrick and Katherine (Diamond) Corcoran. Prepared in H. S. Nu Sigma Phi. Gen. Med. practice; formerly at 3158 Roosevelt Road, Chicago. Mem., Catholic Church; Womens Catholic Order of Foresters (High Med. Examiner, 1914—). Married Edward A. Corcoran ('02), Ag 28, 1902. Child, Katherine Winifred, b. 1905. Address, 3159 Jackson Blvd., Chicago.

## \*WILLIAM THOMAS McCARTY

Phys. and Surg.; M.D. Coll. of Phys. and Surg., Milwaukee, 1898-1900. Ph.G., Valparaiso Univ., 1896. Formerly located in Campbellsport, Wis.; later at 2102 W. Michigan St., Indianapolis. Died at Miles City, Mont.

## BERNARD JAMES McCONVILL

Phys. and Surg.; M.D.; b. 1877. Prepared in Lodi (Wis.) H. S.

## BENJAMIN ROBERT McGRATH

Surgeon; M.D.; b. 1873. Attended Marion Sims Coll., 2 yrs. M. R. C., U. S. A. Address, 1020 W. 10th St., Grand Island, Neb.; bus. add., 218½ W. 3rd St., do.



## \*CHARLES JOHN MCGUIRE

M.D.; b. Mr 15, 1879, Winona, Minn.; s. John (b. Je 15, 1852, Grand Rapids, Mich.) and Ellen (Brown) McGuire (b. My 8, 1854, Horicon, Wis.). Prepared in West Side H. S., Milwaukee, Marquette Coll., 1899, and Univ. of Wis., 1900. Nu Sigma Nu. Located in Minneiska, Minn., 1902-09; Milwaukee, 1909-11; Altura, Minn., 1911-20. 1st Lt., M. C. U. S. A., Je 22-Ag 9, 1919; Capt., do., Ag 9, 1919-Ja 2, 1920; in France nine months. Evacuation Hosp. 35. Mem., So. Minn. Med. Soc. Med. Woodmen; K. C. Married Lucy Schoencker, Ag 9, 1910, Milwaukee. Children: Janellyn, b. S 17, 1911; Charles Robert, b. My 14, 1920. Died F 25, 1920, Altura, Minn.

## ARTHUR CECIL McINTIRE

Phys. and Surg.; M.D.; b. 1872. Prepared in Mendota H. S.; Univ. of Ia., Med. Dept., 2 yrs. Gen. Med. practice. Mem., A. M. A. Address, Mendota, Ill.†

## NEWTON CHARLES MCKINNEY

Phys. and Surg.; M.D.; b. 1871. Prepared in Camargo H. S. and N. W. Univ., Acad. Specialist in Ophthalmol. Formerly located in Murdock, Ill. Address, Camargo, Ill.†

## BENJAMIN F. McNEIL

Phys. and Surg.; M.D.; b. 1872. Attended Ia. Coll. of Phys. and Surg., 1 yr. Eye, Ear, Nose and Throat Specialist; formerly located in Fort Dodge, Ia.; Humeston, do. Address, Charles City, Ia.†

## \*MAX EDWARD MAGNUS

Phys. and Surg.; M.D.; b. 1875. Prepared in San Francisco H. S.; Cooper Med. Coll., San Francisco, 1898-1901. Gen. Med. practice. Formerly at 643 Hayes St., San Francisco. Died Ap 19, 1917.

## THOMAS FRANCIS MANNING

Phys. and Surg.; M.D.; b. 1875. Prepared in Juneau (Wis.) H. S. Gen. Med. practice. Address 707 Belle Ave., Davenport, Ia.; bus. add., Whitaker Bldg., do.†

## EMILIE MARIS (COLE)

M.D.; b. Mr 24, 1872, Springdale, Ia.; d. George Jenkins (b. Je 17, 1841, Morgan Co., O.) and Mary E. (Smith) Maris (b. Ag 21, 1847, Collins Center, N. Y.). Prepared in Guthrie Center (Ia.) H. S. Nu Sigma Phi; Honorable Mention. Located in Duluth; Gen. Med. practice, do., 1902-06. Married William Henry Cole, Ag 22, 1906, Duluth, Minn. (died Mr 8, 1915). Child, Alice Marvis, b. O 29, 1907. Address, 2429 E. 2nd St., Duluth, Minn.

## MARTIN MORGAN MARTINSON

(Husband of Stella Cleary Martinson, '02; Brother of Elsie, '05)

Physician; M.D.; b. My 7, 1872, Council Bluffs, Ia.; s. Soren (b. F 14, 1833, Denmark) and Mette (Morganson) Martinson (b. N 1841, do.). Prepared in Minn. H. S. Supt. of Grayville Sanitarium, 1903-09; do., Huntsville Sanitarium, 1910-12; Orlando, Fla. Sanitarium, 1909-10; Phys., 1916—. Mem., South Eastern Union Conference of Seventh Adventists; Med. Section. Married Stella Cleary, M.D., '02, S 17, 1896, Algona, Ia. Address, 7½ E 7th St., Chattanooga, Tenn.

## STELLA CLEARY MARTINSON

(Wife of Martin Martinson, '02)

Physician; M.D.; b. Je 8, 1869, Nashua, Ia.; d. James (b. Jl 2, 1837, Wis.) and Jennett (Orr) Whitman (b. My 21, 1840, Scotland). Prepared in Algona, Ia. M.D., Coll. of Phys. and Surgs., Keokuk, Ia., 1897-1900. Grad. work, Grayville, Tenn., 1903-07; Phys., Chattanooga, Tenn., 1916—. Married Martin M. Martinson, ('02), S 17 1896, Algona, Ia. Address, 7½ E. 7th St., Chattanooga, Tenn.

## EMIL JOHN MERKI

M.D.; b. F 10, 1878; s. John and Emma (Pauli) Merki. Prepared in Lake View H. S. Nu Sigma Nu. With Continental Casualty Co. Married Elsie A. Seidel, Je 16, 1902. Children: Walter, b. N 3, 1903; Herbert, b. Je 26, 1907; Robert, b. Ja 31, 1911. Address, 1327 Earle Ave., Chicago; bus. add., 910 S. Michigan Ave., do.

## GEORGE HARRIS MERRYMAN

M.D.; b. Je 28, 1878; s. J. D. and Rebecca (Eagleton) Merryman. Chm., Med. Advisory Bd., Dist. 11, State of Ore., World War. Mem., A. F. A. M.; B. P. O. E.; L. Legion of U. S. Married Mabel Campbell, S 10, 1910, Klamath Falls, Ore. Children: George H., Jr., b. Jl 13, 1912; John D., b. O 29, 1915. Address, 1813 Huron St., Klamath Falls, Ore.; bus. add., 510 Main St., do.

## JUDSON MELVIN MEYERS

Physician; M.D.; b. My 9, 1877, Verona, Wis.; s. Reuben J. (b. Mr 8, 1837, Flicksville, Pa.) and Emeline (Donkle) Meyers (b. 1837, Pa.). Prepared in Wilkes Barre (Pa.) H. S. Alpha Kappa Kappa; Gold Medal for scholarship in Soph. Class, 1899-1900; Pres., Class, 1899-1900. Grad. work, Vienna and Berlin, 1913-14. Intern, Cook Co. Hosp., 1902-04. Located in Odanah, Wis., 1904-12; Travel in Orient and around world, Ag 1912-Apr 1913; Superior, Wis., at present. Mem., Ashland-Bayfield-Iron Co. Med. Soc. (Pres., 1911); Douglas Co. Med. Soc.; Wis. State Med. Soc.; A. M. A., 1902-12; Interurban Acad. of Med. Married Ag 23, 1916. Child, Chester Lionel, b. Je 22, 1918. Address, 804 Belknap St., Superior, Wis.; bus. add., 210 Board of Trade Bldg., do.

## CHARLES ARTHUR MILLER

Phys. and Surg.; M.D.; b. 1875. Attended Barnes Med. Coll., 1898-1900. Gen. Med. practice. Address, Macon, Ill.†

## GEORGE LOUIS MILLER

M.D.; b. My 5, 1877, Champaign. Married Clara Keeton, Jl 22, 1912, Memphis. Child, Clara Louise, b. D 25, 1914. Address, Merkel, Texas.

## ROBERT WILLIAMSON MILLER

Phys. and Surg.; M.D.; b. 1876. Prepared in Shawnee (O.) H. S.; Starling Med. Coll., 1898-1900. Formerly of Comely, O.; Specialist in Surg., Hemlock, do. Mem., A. M. A. Address, Hemlock, O.†

## WILLIAM FRANK MITCHELL

Physician; M.D.; b. D 12, 1877; s. John W. (b. Je 19, 1847, Salem, Ind.) and Lessie (Kelley) Mitchell (b. Ja 25, 1850). Prepared in Superior (Neb.) H. S.; Keokuk Med. Sch., 1899-1900. Alpha Kappa Kappa. B.S., Ottawa Univ., Ottawa, Kan. Located in Oak, Neb., 1903-06; Waterloo, Wis., 1906-09; Superior, Neb., 1909—. Married Alice G. Felt, 1905, Superior, Neb. Children: Louise M., b. 1907; Frances M., b. 1911. Address, 833 Idaho St., Superior, Neb.; bus. add., 448 Commercial St., do.

## JOHN ROE MONTGOMERY

Phys. and Surg.; M.D.; b. 1875. Simpson Coll., 1894-97; Ill. Med. Coll., Chicago, 3 yrs. Formerly of Malvern, Ia. Gen. Med. practice, Dodge City Kan. Address, Chadwick, Mo.†

## \*HARLON JUSTIN MORRILL

Physician; M.D.; b. 1868. Died Ag 4, 1913, Cicero, Ill.

## ROBERT WILSON MORRIS

Physician; M.D.; b. Mr 3, 1876, South Argyle, N. Y.; s. A. W. and Laura J. (Gilkerson) Morris. Prepared in Greenwich (N. Y.) H. S. and Monmouth Coll. Instr., Med. Coll. of Med., 1910-18. Mem., Local Bd. 8, Chicago, World War. Mem.

United Brethren Church. Married Katharine Eaton Critchell, Ap 14, 1909. Child, Katharine Jane, b. Jl 2, 1918. *Address*, 4363 Greenwood Ave., Chicago; *bus. add.*, 4301 Ellis Ave., *do.*

#### FRANK T. MURPHY

Physician; M.D.; b. F 10, 1880, Chicago; s. John (b. Je 1, 1840, Ennis, County Clare, Ireland) and Theresa (Lavin) Murphy (b. F 2, 1850, Sligo, *do.*). Prepared in St. Ignatius Coll., Chicago. Located in Chicago. Mem., Chicago Med. Soc. Married Regina Tierney, Je 5, 1912, Chicago. Children: Cyril F., b. Mr 24, 1913; Clare Joseph, b. D 18, 1916. *Address*, 4242 W. Jackson Blvd., Chicago; *bus. add.*, 4259 W. Madison St., *do.*

#### ANTON T. NADIG

Phys. and Surg.; M.D. Prepared in Jo Daviess Co. Pub. Schs. Gen. Med. practice. Mem., A. M. A. *Address*, Elizabeth, Ill.†

#### GEORGE A. NICKELSEN

Physician; M.D.; b. Jl 17, 1874, Corpus Christi, Tex.; s. Carl (b. Eng.) and Ellen (Macilwayne) Nickelsen (b. *do.*). Prepared in Chicago Pub. Schs. Phys., Chicago, 1902-04; *do.*, Plains, Kan., 1905—. Married Dora C. Engelhardt, Jl 6, 1903, Chicago. Child, Carl F., b. My 23, 1904. *Address*, Plains, Kan.

#### CARL C. OTTERSBACH

Phys. and Surg.; M.D.; b. 1876. Rush Med. Coll., 1898-99. Gen. Med. practice; formerly of Corpus Christi, Tex. *Address*, 1525 Bremer Ave., St. Louis.†

#### SAMUEL EDWARD OVERMASS

Phys. and Surg.; M.D.; b. 1871. State Univ. of Ia., Coll. of Med., 1898-1901. Gen. Med. practice. Formerly at Theford, Neb. *Address*, Gordon, Neb.†

#### \*ORVILLE PENNY OVERTON

M.D.; b. 1878. Gen. Med. practice, Woodburn, Ore. Died D 22, 1918, Brownsville, Ore.

#### CHARLES EUGENE PARKER

Phys. and Surg.; M.D.; b. F 24, 1870, Onargo, Ill.; s. Thomas and Sarah Jane (Barnum) Parker. Gen. Med. and Surg. practice, Sterling, Ill. Mem., Catholic Church; K. C.; B. P. O. E. Married Stella Geoffrey, 1905 Sterling Ill. Children: Thomas, b. 1908; Jane, b. 1910. *Address*, 604 2nd Ave., Sterling, Ill.; *bus. add.*, Lawrence Bldg., *do.*

#### \*WILLIAM MADISON PATTERSON

Phys. and Surg.; M.D.; b. 1869. Prepared in Farmer City H. S. State Univ. of Ia., Coll. of Med., 1898-1901. Gen. Med. practice, Egan, S. Dak.; at one time Ed., local paper, *do.* Died about N 13, 1918, Egan, S. Dak.

#### JOHN MORRIS PERRY

Phys. and Surg.; M.D.; b. Mr 29, 1877; s. Morris (b. F 28, 1825, O.) and Mary A. (Girdner) Perry (b. Mr 1, 1836, Knox Co., Ky.). Prepared in Princeton (Mo.) H. S. and Kirksville (Mo.) Norm. Sch. Located in Princeton, Mo. Mayor of City, 1913-14. 1st Lt., later Capt., M. C. U. S. A.; with A. E. F., O 4, 1917-My 29, 1919. Mem., Mercer Co. Med. Soc. (Pres., 1914-15); Mercer Lodge, A. F. A. M. (Worthy Master, 1907-08); Princeton Lodge, 191, K. P. (C. C., 1908-09). Married Ethel A. Phillips, S 30, 1903. Child, Mildred Jane, b. O 22, 1906. *Address*, Princeton, Mo.

#### CHARLES HERBERT PHIFER

(Brother of LeRoy H., '07, D.D.S.)

Physician; M.D.; b. Je 25, 1879, Shumway, Ill.; s. John Newton (b. O 17, 1848, Mansfield, La.) and Sarah E. (Owens) Phifer (b. S 26, 1854, O.). Prepared in Austin Coll., 1896-98. Sigma Phi

Epsilon; Alpha Kappa Kappa. Surg., South Shore and Washington Park Hosps., Chicago. Instr., Med., Coll. of Med., 1904-08; *do.*, Surg. and Assoc., *do.*, 1910-19; Asst. Prof., *do.*, 1919—. Mem., Univ. Club; South Shore Country Club; Am. Coll. Surgs. (Fellow). Married My 4, 1904, Chicago. *Address*, 4700 Drexel Blvd., Chicago; *bus. add.*, 30 N. Michigan Ave., *do.*

#### FLOYD PHILLIPS

Physician; M.D.; b. My 3, 1877, Douglas Co., Ill.; s. Alpheus and Mary (Cheyene) Phillips. Ph. G., Valparaiso Univ., 1898. Gen. Med. practice, Arthur, Ill. Lt., World War. Mem., A. F. A. M.; I. O. O. F. Married Carrie Birks, 1903. Deatur, Ill. Children: Byron; Floyd; John, *Address*, Arthur, Ill.

#### WILLIAM ANDREW PLICE

Phys. and Surg.; M.D.; Ph.G., 1894; b. D 17, 1870, Polk, O.; s. Samuel (b. Ag 6, 1838, *do.*) and Mary Jane (Byers) Plice (b. My 10, 1845). Prepared in Polk (O.) H. S. Gen. Med. practice, Chicago. Capt., M. C. U. S. A., Jl 1918-Mr 1919. Mem., A. M. A.; Chicago Med. Soc.; Ill. State Med. Soc.; Assn., Mil. Surg. Married Jl 23, 1896, Milwaukee, Wis. Children: Samuel Glenwood, b. S 28, 1897; Florence Elizabeth, b. D 20, 1902. *Address*, 3828 Gladys Ave., Chicago; *bus. add.*, 4003 W. Madison St., *do.*

#### MAXWELL PHILIP PODGER

M.D.; b. Jl 4, 1880, New York; s. Samuel and Zirile (Wisconsky) Podger. Prepared in Joseph Medill H. S., Chicago. Pi Psi Theta. 1st Lt. M. R. C. U. S. A., 1921. Mem., K. P. Married Ada Brons, S 11, 1909. Children: Brewster, b. A 24, 1911; Stanley, b. Je 22, 1914. *Address*, 21 E. 112th St., New York City.

#### \*EDWIN WILLIAM POINIER

Phys. and Surg.; M.D.; b. 1880. Gen. Med. practice, Andrews, Ind., 10 yrs; Co. Phys., Huntington Co., Ind. Mem., A. M. A. Died Mr 6, 1916, Huntington, Ind.

#### CHARLES ARTHUR POTTER

Physician; M.D.; b. Mr 27, 1878; s. Lemmel M. (b. 1830, Mass.) and Annie M. (Barker) Potter (b. 1840, *do.*). Prepared in Geneva H. S. Phi Rho Sigma. Phys., Alma Sanitarium, Alma, Mich., 1902; *do.*, Laramie, Wyo., 1902-04; Attending Phys., State Sch. for Boys, St. Charles, Ill., 1904-14; Phys., St. Charles, 1904—. Married Grace E. Judd, 1906. *Address*, 169 W. Main St., St. Charles, Ill.; *bus. add.*, 48 E. Main St., *do.*

#### HERBERT WILLIAM POWERS

M.D.; b. F 7, 1876, Birmingham, Eng. Nu Sigma Nu. Formerly located in Wauwatosa, Wis. Married Ruth Settersten, 1908, Kenilworth, Ill. *Address*, 770 39th St., Milwaukee.

#### HENRY HERMAN RODEFELD

Phys. and Surg.; M.D.; b. 1879. Formerly located at 935 8th St., Quincy, Ill. *Address*, Albuquerque, N. M.†

#### JOHN J. ROOKS

Surgeon; M.D.; b. O 27, 1878; s. John (b. D 15, 1838, Netherlands) and Clara (Mulder) Rooks (b. 1845, *do.*). Prepared in Hope Coll., Holland, Mich. M.D., Grand Rapids Med. Coll., 1901. Grad. work, Ill. Post-Grad. Med. Sch., Chicago. Surg. practice, Grand Rapids, Mich. Mem., Kent Co. Med. Soc.; Mich. State Med. Soc.; A. M. A. Married Jeanette Welandt, F 2, 1902, Chicago. Children: Myrtle Ruth, b. Ag 6, 1903; Gwendolin Alina, b. Ag 20, 1918 (died). *Address*, 802 Bates St., Grand Rapids, Mich.; *bus. add.*, Widdieumb Block, *do.*

## ROMEO RICHMOND ROOT

M.D.; b. N 12, 1870, Pentwater, Mich.; s. Jesse H. and Sarah June (Dundas) Root. Prepared in Tempe Norm Sch. of Ariz., Tempe, Ariz. Located in Pima, Ariz., 1902-06; Corona, Calif., 1906—. Mem., A. M. A.; Riverside Co. Med. Soc.; Calif. State Med. Soc. Capt., 56th Am. Train, C. A. C., 1918. Married Lulu Belle Wingar, 1903, Tempe, Ariz. Children: Lucia G., b. 1904; Margaret, b. 1907. Address, 904 Ramona Ave., Corona, Calif.; bus. add., 1st Nat. Bank Bldg., do.

## \*GEORGE ERNEST ROSENTHAL

M.D.; b. 1873. Prepared in Quincy H. S. Attending Surg., and Pathologist, Blessing Hosp., Quincy, Ill.; Asst. Surg., Ill. Sailors and Soldiers Home, do. Mem., Adams Co. Med. Soc. (Sec.); A. M. A. Died F 17, 1907, Quincy, Ill.

## EDWARD CORNELIUS RUGE

Phys. and Surg.; M.D.; b. Ag 8, 1878, Menasha, Wis.; s. Frederick and Rena (Johnson) Ruge. Prepared in Necedah (Wis.) H. S. Gen. Med. and Surg. practice, Seattle; formerly located in Belingham, Wash. Married Gwendolyn Geary, Je 4, 1917. Child, Gwendolyn, b. Je 22, 1918. Address, 3309 Hunter Blvd., Seattle; bus. add., Green Bldg., do.

## CARL GUSTAV S. RYDIN

Phys. and Surg.; M.D.; b. F 2, 1874; s. Theodore and Hedvig (Anderson) Rydin. Prepared in Gymnasium, Sweden. Phi Beta Pi. Gen. Med. and Surg. practice, Chicago. Capt., M. C., U. S. A., Ag 25, 1917-Ag 9, 1919 (Surg. and Orthopedic Service). Auth.: Goiter among the Insane. Married Ella Wallen, S 12, 1906, Chicago. Children: Loraine Hedvig, b. Mr 21, 1910 (died Ag 28, 1911); Carl Norval, b. My 20, 1913; Glenn Wallen, b. 1917. Address, 3658 N. Clark St., Chicago; bus. add., 852 Belmont Ave., do.

## \*ALEXANDER C. SABIN, JR.

Phys. and Surg.; M.D. Attended Univ. of Neb. Formerly of Beatrice, Neb.; later at 2701 Woodworth St., Omaha, do. Deceased.

## HENRY FENNO SAWTELE

Physician; M.D.; b. S 24, 1878, Norfolk, Va.; s. Henry Winchester (b. Waterville, Mo.) and Clara Judd (Fenno) Sawtele (b. Augusta, Me.). Prepared in Highland Mill Acad., Worcester, Mass. Nu Sigma Nu. Intern., U. S. M. Hosp., N. Y., 1902. Surg. Red D Line of steamships, Washington, D. C., 1903. Gen. Med. practice, Washington, D. C., Je 1904—; Asst. Health Off., do., 1908-12; Surg. to Police and Fire Dept. 1915—, 1st Lt., Wash., D. C., N. G., 1914-17; Capt., M. C., U. S. A., 1917-19; Maj., do., Mr 1919-May 1919; Commanding Officer Field Hosp. 165; foreign service with Rainbow Div. 18 mos. Mem., D. C. Med. Soc.; A. M. A. Married Frances Marion Trimble, N 22, 1905, Washington, D. C. Children: Elizabeth Naylor, b. JI 25, 1907; Matthew Trimble, b. Ja 18, 1911. Address, 3001 11th St., N. W., Washington, D. C.

## PAUL HENRY SCHAEFER

Phys. and Surg.; b. JI 19, 1879, Burlington, Ia.; s. William and Augusta (Krekel) Schaefer. Prepared in Burlington (Ia.) H. S.; Univ. of Ia., 1898-1900. Phys. and Surg., Burlington, Ia., 1902—. Capt., M. C., U. S. A., Camp Greenleaf, Ga. 1918-19. Mem., Malta Lodge 318 A. F. A. M. (Master, 1911-12); Commander of St. Omer Commandery 15, K. T., 1913; Patron, E. C. Blackmar Chap. 306, O. E. S., 1916; Grand Jr. Warden, Grand Lodge of Ia., 1916-17; Ia. Chap. 1, R. A. M.; Zerepath Consistory 4; Kaaba Temple, A. A. O. N. (M. S.); Am. Legion (Adjutant of Burlington Post 52). Married O 18, 1917, Burlington, Ia. Child, Helen Louise, b. S 8, 1919. Address, 511-12 Ia. State Bank Bldg., Burlington, Ia.

## JOHN CHANDLER SESSIONS

Surgeon; M.D.; b. S 21, 1879, Atebison, Kan.; s. Elizabeth (Wilson) Sessions. Prepared in Minneapolis H. S.; Univ. of Minn. Football Team, 1901-02. Maj., M. C., U. S. A., World War. Married Elizabeth Miller, 1908. Child, Son, b. F 24, 1910. Address, 500-2 La Salle Bldg., Minneapolis.

## HOWARD O. SHAFER

M.D.; b. O 13, 1879, Ind.; s. Winfield S. and Sarah (Wiltfong) Shafer. Prepared in Rochester (Ind.) H. S. Alpha Kappa Kappa. Instr., Gynecol., Coll. of Med., 1906-10; Instr., do. and Sr. Surg., 1910-16. Located in Chicago, 1904-16; Rochester, Ind., 1916—. Mem., A. F. A. M. Married Mary Stanton, O 26, 1904, Rochester, Ind. Children: John Stanton, b. Ag 22, 1909; Mary Elizabeth, b. D 9, 1911; David Winfield, b. Ap 11, 1917. Address, 531 Pontiac St., Rochester, Ind.; bus. add., Woodlawn Hosp., do.

## WILLIAM OWEN SELLER

Phys. and Surg.; M.D.; b. My 26, 1873, Ashland, O.; s. William and Margaret (McCuen) Seller. B.S., O. Norm. Univ., Ada, O., 1897; Ph.G., do., 1899. Gen. Med. and Surg. practice, Big Rock, Ill.; Lamar, Colo. Phys., Local Bd., World War. Mem., A. F. A. M., 32; A. A. O. N. M. S.; B. P. O. E.; A. M. A.; State Med. Soc.; Co. Med. Soc. Married Emma E. Frost, My 13, 1904; Daisy M. Hilton, Je 6, 1917. Address, Lamar, Colo.

## R. O. SHELTON

Phys. and Surg.; M.D.; b. O 7, 1878, Pulaski, Ia.; s. W. H. and Mary Jane (Wilson) Shelton. Prepared in Drake Univ., Des Moines, and Washington Univ., St. Louis, Mo. Phi Rho Sigma. Capt., M. C., U. S. A., Fort Riley, Kan. World War. Married Betty Thompson, Ag 9, 1920, San Diego, Calif. Address, 3443 5th St., San Diego, Calif.; bus. add., 819 First Nat. Bank Bldg., do.

## JOHN C. FRED SIEGFRIEDT

Phys. and Surg.; M.D.; b. 1878. Prepared in Davenport (Ia.) H. S.; State Univ. of Ia., Coll. of Med., 2 yrs. Gen. Med. practice. Address, Bear Creek, Mont.†

## HENRY HERBERT SLATER

Phys. and Surg.; M.D.; b. D 3, 1869, Barrow, Suffolk, Eng.; s. Charles (b. O 1, 1839, Devonshire, Eng.) and Mary Agnes (Ames) Slater (b. O 4, 1843, London, Eng.). Prepared in Bunker Hill Acad.; Western Norm. Coll., Bushnell, Ill., 1889-91. Adelpic Lit. Soc.; Class Poet. Grad. work, Med. Depts., Leland Stanford Jr., and Univ. of Calif., 1918. Located in Deer Park, Wash., 1902—; Capt., M. C., U. S. A., Ap 15, 1918-N 13, 1919; Active service, Camp Lewis, My 20, 1918; assigned to U. S. Base Hosp. 93, serving at Mont Dore and Cannes, France., Ag 15, 1918-Mr 29, 1919; Detached service with Base Hosps. 2, 212, 224, at Paris, France, N—D, 1918. Chief Med. Off., Florence, Italy, Ap 1-Ap 29, 1919; Special work, Rome, Ap 29-May 5, 1919; Chief Med. Off., Naples, My 5-19, 1919; Special Examining Bd., Camp Dix, N. J., JI 1-15 (Heart and Lung Specialist); Honorable Discharge, JI 31, 1919. Maj., M. R. C., U. S. A., N 13, 1919—. Auth.: Special articles in *The Spokesman-Review*, Spokane, Washington, upon observations made while in Europe. Mem., Co. Med. Soc.; State Med. Soc.; A. M. A.; Scottish and York Rite Masonic Bodies; Mystic Shrine; Am. Legion; Assn. Mil. Surg. Married Lavina Jane Nichols, Ag 10, 1892, Bushnell, Ill. Children: Lavina Lucille (Mrs. C. W. Walton) b. JI 29, 1893; Herbert N., b. S 25, 1895; Homer H., b. My 5, 1897; Helen M. (Mrs. A. M. Phillee) b. D 21, 1898; Howard Whitman, b. Mr 9, 1903; Mary Barbara, b. Ap 11, 1909; Harold Angus, b. Je 1, 1911; Charlotte Catherine, b. Ja 15, 1913; Marjorie Marguerite, b. JI 4, 1914. Address, Deer Park, Wash.

## L. ROCK SLEYSER

Physician; M.D.; b. Je 14, 1879; s. William W. (b. Ap 10, 1850, Waupun, Wis.) and Addie M. (Butts) Sleyser (b. Ja 18, 1858, Brandon, Wis.). Prepared in H. S. Alpha Mu; Pi Omega. Phys., Kiel, Wis., 1902-07; *do.*, Appleton, Wis., 1907-09; *do.*, Waupun, Wis., 1909-19; Mayor, *do.*, 1916-17; Supt. of Wis. State Hosp. for Criminal Insane, 1909-19; Chief of Bur. of Postgrad. med. study, Univ. of Wis., 1917-; Ed., *Wis. Med. Jour.*, Phys., Wauwatosa, Wis., 1919— Maj., M. C. U. S. A., 1917-18; Assigned to duty as med. aide to Gov. of Wis. Auth.: Various articles in *Jour. A. M. A.*, *Wis. Med. Jour.*, *Jour. of Sociology. Med.*, etc. Mem., Wis. State Med. Soc. (Sec. 1914—); A. M. A. (Fellow); Am. Acad. of Med.; Am. Medico-Psycholog. Assn.; Chicago Med. Soc. (Hon.); Chicago Neurolog. Assn.; Milwaukee Med. Soc.; Am. Inst. of Criminal Law and Criminology. Married Clara Swift, Ap 15, 1903, Darlington, Wis. Address, Wauwatosa, Wis.

## ROBERT BORDEN SMILEY

Phys. and Surg.; M.D.; b. Ap 12, 1877; s. Sam V. and Elsie (Gibson) Smiley. Prepared in Eagle River (Wis.) H. S.; Ripon Coll., Ripon, Wis. Gen. Med. and Surg. practice, Chili, Wis., 1903-04; Stevens Point, *do.*, 1905-20. Army Serv., World War, Ag 23, 1917-My 25, 1919. Mem. K. P.; I. O. O. F.; B. P. O. E.; Moose; Mod. Woodmen of Am. Married Winifred Ruff My 25 1918. Address 113 Church St., Stevens Point, Wis.; bus. add., 409 Main St., *do.*

## CLYDE LIVINGSTON SMITH

M.D.; b. My 5, 1879, Ohio; s. H. B. and Lucy M. (Gollagher) Smith. Prepared in Shelbyville H. S. Phi Beta Pi. Formerly located in Simms, Mont. Capt., Asst. Surg., U. S. A., World War. Mem., B. P. O. E.; I. O. O. F. Married Frances Carroll, 1912. Children: C. L. Jr., b. 1915; Carroll, b. 1917. Address, Greenville, Calif.

## \*GEORGE W. SMITH

Phys. and Surg.; M.D.; b. 1865. Prepared in Hedding Coll., Abingdon, Ill. Formerly of Galesburg, Ill. Died O 2, 1911, Chicago.

## ULYSSES GRANT SOUDER

(Father of Bonnell M., '13)

Physician; M.D.; b. Ap 11, 1866; s. Henry (b. O 3, 1838, Mansfield, O.) and Sarah E. (Easley) Souder (b. Mr 14, 1839, Londonville, O.). Prepared in Columbia City and Valparaiso, Ind. Located in Chicago, 1902-04; Auburn, Ind., Ag 1904— Med. Examiner and on Conscription Bd., DeKalb Co., Ind. Married F 18, 1888, Piercetown, Ind. Child, Bonnell M., (M.D., '13), b. Ag 4, 1891. Address, Auburn, Ind.

## KATE VANCE STANDLEY (BROWNLEE)

M.D.; b. Ji 14, 1872; d. Z. I. and Jennie (Vance) Standley. Prepared in Laclede (Mo.) H. S. Nu Sigma Phi. Married D 14, 1911, Brookfield, Mo. Child, Walter. Address, Brookfield, Mo.

## ALLEN CHUBB STECKLE

Physician; M.D.; b. Ji 24, 1872; s. Abe and Sarah (Furtleg) Steckle. A.B., Olivet Coll. Capt., Mich. Football Team, 1899; All-Am. Tackle. Mem., A. F. A. M.; I. O. O. F. Married Margaret Nesbitt, 1910. Children: Catherine; Betty. Address, Battle Ground, Wash.

## JOSEPH LOUIS STETTAUER

Phys. and Surg.; M.D. Attended Bennett Med. Coll., 1896-98; Rush Med. Coll., 1898-1900. Address, 5233 S. Michigan Ave., Chicago; bus. add., 5 S. Wabash Ave., *do.*†

## SAMUEL LORENZO STEVENS

Phys. and Surg.; M.D.; b. N 12, 1874, Bloomington, Ill.; s. William (b. F 14, 1828, Manchester, Eng.) and Sarah (Shields) Stevens (b. Mr 1, 1839,

Londonderry, Ireland). Prepared in Bloomington Pub. Schs.; Ill. Wesleyan Univ. and St. Louis Coll. of Med., 1898-99. Located in Dalton City, Ill., 1902—, 1st Lt., M. C. U. S. A., Mr 1918-F S., 1919. Mem., Presby. Church (Trustee); Moultrie Co. Med. Soc. (Sec. and Ex-Trustee); Ill. State Med. Soc.; A. M. A.; Assn. of Mil. Surgs.; A. F. A. M.; I. O. O. F.; Nat. Geog. Soc. Married Vida Uppendahl, My 16, 1904, Dalton City, Ill. Children: Sarah Margaret, b. Ji 1, 1910; Wihlma Leel, b. My 14, 1914. Address, Dalton City, Ill.

## WAYNE L. STILLMAN

Phys. and Surg.; M.D.; b. 1873. 1a. State Coll. Veterinary Surg. Gen. Med. practice; at one time located in Newell, Ia. Address, Anthon, Ia.†

## ROBERT EARL STOOPS

Phys. and Surg.; M.D. Attended Mich. Coll. of Med. and Surg., 3 yrs. Gen. Med. practice; formerly located at Edgerton, O.; later at North Chicago, Ill. Med. Off., U. S. S. New Jersey, My 3, 1914-My 29, 1917; Sr. Med. Officer, Naval Station, New Orleans, Je 10, 1917-20; Wash., D. C., 1920—. Med. Aide to Commandant, 8th Naval District; Med. Officer, Receiving Ship at New Orleans. Address, Surgeon Generals Office, Washington, D. C.†

## CHARLES DAVID STRONG

M.D.; b. Ag 26, 1879, Paxton, Ill.; s. Robert and Martha (Miller) Strong. Prepared in Rice Collegiate Institute, 1898. Mem., K. T.; B. P. O. E.; Presby. Church. Married Alice Bixby Child, Glenn, b. Ja 21, 1903. Address, 1908 E St., San Bernardino, Calif.; bus. add., 425 4th St., *do.*

## PETER HAROLD SUNDE

Phys. and Surg.; M.D.; b. 1877. M.D., Jenner Med. Coll., 1901. Gen. Med. practice. Address, 746 N. Heliotrope Drive, Los Angeles; bus. add., Title Insurance Bldg., *do.*†

## CHARLES IRWIN TAYLOR

Physician; M.D.; b. F 11, 1871, Burlington, Ia.; s. C. G. and Belle C. (Chrissinger) Taylor. Prepared in Indianola H. S. Gen. Med. practice, Pomeroy, Ia., 1902—. Mem., A. F. A. M., Commandery, Shrine; B. P. O. E. Married Jette E. Gordon. Child, Charles Gordon, b. D 26, 1894. Address, Pomeroy, Ia.

## WILLIAM HARPER THOMAS

Physician; M.D.; b. Ag 10, 1879, Traer, Ia.; s. B. F. (b. 1837, O.) and Sarah E. (Stoakes) Thomas (b. 1838, O.) Prepared in Traer (Ia.) H. S.; Univ. of Ia. Gen. Med. practice, Titonka, Ia., 1902-03; McGregor, *do.*, 1903—. Capt., M. C. U. S. A., Ag 1917-F 1919; Regt. Surg., 75th Inf., 13th Div. Married Winifred L. Thomas, N 3, 1903, Waukon, Ia. Child, Olive Winifred, b. O 26, 1904. Address, McGregor, Ia.

## EDWARD WHITFIELD TOLLEY

M.D.; b. Mr 2, 1879, Jackson, O.; s. Whitfield Arnold and Caroline (Badgley) Tolley. Prepared in Oak Park, Ill. Phi Rho Sigma. Address, 230 Sheldon Ave., Grand Rapids, Mich.; bus. add., 18 Monroe Ave., *do.*

## CHARLES JEPHTHA TRAIL

Phys. and Surg.; M.D.; b. 1873. State Univ. of Ia., Coll. of Med., 1898-1900; Upper Ia. Univ., 3 yrs. Gen. Med. practice; formerly located in Independence, Ia.; later in Wessington, S. Dak. Specialist in Ophthalmol. Mem., Med. Soc. of State of Calif. Address, 1012 S. Walts Ave., Sioux Falls, S. Dak.; bus. add., Boyce-Greeley Bldg., *do.*†

## JAMES C. TYVAND

Physician; M.D.; b. Ap 2, 1877, Mt. Horeb, Wis.; s. P. A. (b. 1855, Stoughton, Wis.) and Agness E. (Evenson) Tyvand (b. 1857, Madison, Wis.).

Prepared in Stoughton Acad., Stoughton, Wis. Phys., Milton, N. Dak., 1902-07; *do.*, Cheyenne Wells, Colo., 1907-12; Mt. Horeb, Wis., 1912-16; Whitehall, Wis., 1916—; Local Examiner, U. S. Pub. Health Service; twice delegate to state nominating convention. World War, Ag 1917-Jl 1919—. Traveled in Eng., Fr., Ger. and It.; Reconmissioned Maj., M. R. C. U. S. A., Ap 1, 1920. Married Olivia M. Kortgaard, Je 21, 1905, Milton, N. Dak. Children: Lyman C., b. Jl 17, 1906; Agnes M., b. Ag 18, 1908; Paul W., b. My 8, 1915. *Address*, Whitehall, Wis.

#### THOMAS SHIRLEY VENARD

Physician; M.D.; b. Ja 19, 1876; s. John Newton (b. Ap 17, 1848, Ind.) and Margret J. (Snirley) Venard (b. F 20, 1848, Pa.). Prepared in Ness City (Kan.) H. S. Maj., M. R. C. U. S. A., Ag 27, 1917-My 27, 1919; attending Surg., Hdqtrs. B, S. 4, Ag 16, 1918 till discharge. Married Mildred Brentnall, My 3, 1902, Ness City, Kan. Children: Ruth, b. S 26, 1903 (died N 19, 1903); Thomas N., b. O 12, 1905; Winnona M., b. Mr 1, 1907; Robert J., b. Ap 22, 1909; George L., b. N 11, 1911. *Address*, Ness City, Kan.

#### WALTER THOMAS VENN

Phys. and Surg.; M.D.; b. 1877. Prepared in Jennings Sem., Aurora, Ill. Asst., Urol., Rush Med. Coll.; Assoc. Prof., *do.*, Post-Grad. Coll. and Hosp.; Prof., Dermatol., Jenner Med. Coll.; Gen. Med. practice, Chicago. Mem., A. M. A. *Address*, 108 Main St., Aurora, Ill.; *bus. add.*, 24 N. Wabash Ave., Chicago.†

#### JOHN GEORGE WACHOWSKI

Phys. and Surg.; M.D.; b. 1878. Prepared in St. Ignatius Coll. Ph.G., N. U. Univ., 1900. Formerly located at 1259 W. 51st St., Chicago.‡

#### WILBUR MYRON WALLIKER

M.D.; b. S 14, 1877, Clinton, Ia.; s. J. H. and Nancy (Smith) Walliker. Prepared in Clinton (Ia.) H. S. Post-Grad. work, Chicago Eye, Ear, Nose and Throat Coll.; Chicago Post-Grad. Med. Sch. and Hosp. Mem., A. F. A. M., Consistory, Shrine; B. P. O. E.; I. O. O. F. Married Lotta M. Liquin, Je 24, 1908. Children: Elizabeth, b. Ap 11, 1911; Catherine, b. Ap 21, 1914. *Address*, 1020 N. 2nd St., Clinton, Ia.; *bus. add.*, 305-6 Wilson Bldg., *do.*

#### GERRIT WALLVOORD

M.D.; b. N 24, 1875, Wis.; s. A. C. and Gertrude (Veldhorst) Walvoord. Prepared in Sheboygan Falls (Wis.) H. S. Married Henrietta Marie Potts, 1902, Cedar Grove, Wis. Children: Lucille; Carl; Joan. *Address*, South Holland, Ill.

#### OTTO GEORGE WASKOW

Phys. and Pharm.; M.D.; Ph.G., 1893; b. 1872, Chicago. Apprenticed to F. J. Berger; O. J. Hartwig, Chicago, 1888-92; Pharm., 2901 Archer Ave., Chicago; Phys. and Pharm. of firm, Steinbrecker and Waskow, 36 N. Clark St., *do.*; later at 2511 Humboldt Blvd., and at 2937 Milwaukee Ave., *do.* *Address*, 5901 E. Circle Ave., Chicago.†

#### BENJAMIN PERLEY WEAVER

Phys. and Surg.; M.D.; B.S. in L. & A., 1899; b. D 13, 1877, Danville, Ill.; s. Benjamin (b. My 1, 1846, Schenectady Co., N. Y.) and Martha Maria (Campbell) Weaver (b. Ag 30, 1850, Cook Co., Ill.). Prepared in Danville H. S. Phi Rho Sigma. Asst. Ed., *Jour. Ind. State Med. Assn.* Mem., Fortnightly Club, Ft. Wayne, Ind.; Med. Soc., *do.* Am. Coll. of Surgs.; A. M. A. Married Lucile Porter, S 16, 1903, Ft. Wayne, Ind. Children: Jane Porter, b. Je 4, 1905 (died S 1, 1906); Anne Porter, b. Ja 25, 1907; Sarah Porter, b. O 22, 1909; Richard Porter, b. Ja 9, 1911. *Address*, W. Wayne St., Ft. Wayne, Ind.; *bus. add.*, Physicians Defense Bldg., *do.*

#### \*JEANETTE C. WELCH

M.D.; b. 1868. Ph.D., Univ. of Chicago, 1897; A. B., Wellesley, 1899. Formerly located in Grand Rapids, Mich. One of the organizers of Univ. Club. Mem., Med. Staff, Union Benevolent Assn. Hosp.; Grand Rapids Acad. of Med.; Kent Co. Med. Soc. Died 1907, Union Benevolent Assn. Hosp., Grand Rapids, Mich.

#### AXEL FREDERICK W. WERELIUS

Surgeon; M.D.; b. 1871. Attended Harvard Med. Coll., 1898-1900. Surg.-in-Chief, South Shore Hosp., Chicago. Mem., A. M. A.; Am. Coll. of Surgs. *Address*, 6725 Constance Ave., Chicago; *bus. add.*, South Shore Hosp., *do.*†

#### PETER DUNCAN WHYTE

Phys. and Surg.; M.D.; b. 1874. Prepared in Strathroy Collegiate Institute, Strathroy, Ont. Gen. Med. practice. *Address*, Hardwick, Minn.†

#### \*JESSE BERTRAM WILEY

Physician; M.D. Formerly of Osmond, Neb. Died N 4, 1912, Pierce, Neb.

#### JOHN MILLER WILSON

Physician; M.D.; b. O 1, 1869, Albia, Ia.; s. John J. and Margaret J. Wilson. B.S., Monmouth Coll. Mem., Presby. Church. Married Laura Edith Langhead, Ag 15, 1906, Pasadena, Calif. Children: John M., Jr., b. D 31, 1907; Edith Elizabeth, b. Mr 27, 1911. *Address*, 607 Citizens Savings Bank Bldg., Pasadena, Calif.

#### WILLIAM THOMAS WINTERS

M.D.; b. D 27, 1866, Sacket Harbor, N. Y.; s. Peter and Julia (Bogle) Winters. Capt. in Army. Instr., Nose and Throat, Rush Med. Coll., 1906-10. Married Annie Kewley, N 16, 1891, Chicago. Children: Grover, b. S 16, 1892; Katherine, b. Jl 16, 1893; William, b. N 1897; Gertrude, b. N 12, 1901; Anni-Moria, b. Ap 11, 1909. *Address*, 4149 Monroe St., Chicago; *bus. add.*, 31 N. State St., *do.*

#### DAVID EARLE YANTIS

Phys. and Surg.; M.D.; b. N 17, 1870, Moweaqua, Ill.; s. Sarah (Brown) Yantis. Prepared in Westfield Coll., Westfield, Ill., 1889-91. Phys. and Surg., Foolsand, Ill., 1902-06; Urbana, 1906—. Local S. A. T. C. Serv., World War. Auth.: Articles in *Jour. A. M. A.*; *Ill. Med. Jour.*; *Jour. Obst. and Gynecol.*, *Am. Jour. Surg.* Mem., M. E. Church; A. F. A. M.; B. P. O. E.; K. P.; I. O. O. F. Married Emma May Longenbach, Jl 1, 1896. Children: Ruth, b. Jl 22, 1898; Elizabeth, b. N 20, 1907; Richard, b. Mr 12, 1910. Died 1911. *Address*, 609 W. Calif. St., Urbana; *bus. add.*, 212 W. Main St., *do.*

#### WILLIAM YEATES

M.D.; b. Ag 10, 1870, Erie Co., Ill.; s. Burnet and Sarah (Kinney) Yeates. Located in Essex, Ill., 2 yrs.; Braidwood, *do.*, 1 yr.; Bonfield, *do.*, 13 yrs.; Kankakee, *do.*, 1 yr. Capt., M. C., U. S. A., World War. Mem., Blue Lodge, Chap., Commandery. Married Alice E. Garlock, Ap 22, 1901. Children: Burnett T., b. N 24, 1902; Kinney, b. Ap 9, 1912. *Address*, 108½ E. Court St., Kankakee, Ill.

#### CHARLES C. YOUNG

(Husband of Naeoche Augusta Freeman Young, '02)

M.D.; b. My 28, 1875. Prepared in Russia. Grad. work, Minn. Coll. of Pharm. Not in Med. practice. Mem., B. P. O. E. Auth.: Abused Russia, Devin Adair Pub. Co., N. Y. *Address*, Kerman, Calif.

## NACOOCHÉ AUGUSTA FREEMAN YOUNG

(Wife of Charles C. Young, '02)  
Phys. and Surg.; M.D. Prepared in Emporia (Kan.) H. S. Formerly of Belen, Tex. *Address*, Kerman, Calif.†

## WILLIAM E. ZILISCH

Phys. and Surg.; M.D.; s. F. W. and Emily (Hannemann) Zilisch. Prepared in Juneau (Wis.) H. S. Gen. Med. and Surg. practice, Hortonville, Wis., 1902-05; Wausau, do., 1905—. Med. Advisory Bd., World War. Married Anna Fehland,

My 25, 1904, Merrill, Wis. Children: Norma, b. Mr 31, 1905; Dorothy, b. Ap 4, 1909; Verona, b. Mr 1, 1913. *Address*, 636 4th Ave., Wausau, Wis.; *bus. add.*, 315½ 3rd St., do.

## GEORGE GUIDO ZOEHLRLAUT

Phys. and Surg.; M.D.; b. 1879. Attended Univ. of Notre Dame before entering Coll. of Med. Instr., Gynecol. Coll. of Med., 1906-08. *Address*, 652 Roscoe St., Chicago; *bus. add.*, 3179 Broadway, do.†

## DEGREE AD EUNDEM

## HOWARD CRUTCHER

Surgeon; M.D.; b. O 14, 1865; s. Samuel Williams and Virginia Crutcher. M.D., Chicago

Homeopathic Med. Coll., 1885. Instr., Surg. Coll. of Med., 1902-04. Formerly at 315 E. Jefferson St., Joliet, Ill. *Address*, Tularosa, N. M.

## CLASS OF 1903 (197 LIVING, 21 DEAD)

## HICKS LEWIS ADAMS

Phys. and Surg.; M.D.; b. 1881. Prepared in Fontanelle (Ia.) H. S.; Med. Dept., Drake Univ. 1899-1902. Ph.G., Drake Univ., 1900. *Address*, Washta, Ia.†

## MAURICE ALTMAN

Phys. and Surg.; M.D. Mem., A. M. A. *Address*, 572 Stowell Ave., Milwaukee; *bus. add.*, 404 Goldsmith Bldg., do.

## EMIL BERNARD ANDERSON

Phys. and Surg.; M.D.; b. S 25, 1876; s. August and Mathilda Anderson. Prepared in Chicago Athenaeum. Gen. Med. and Surg. practice. Med. Examiner, Med. Advisory Bd., 73, Chicago, World War. Mem., M. E. Church, Englewood A. F. A. M., Shrine; A. M. A.; Chicago Med. Soc. Married Harriet Radcliffe Going, N 6, 1907, Chicago. Children: Robert, b. 1909; Stewart, b. 1913; Norman, b. 1917. *Address*, 6621 Harvard Ave., Chicago; *bus. add.*, 300 W. 63rd St., do.

## NORMAN EDGAR ANDERSON

Phys. and Surg.; M.D.; b. 1881. Prepared in H. S. and Mil. Med. Coll. Gen. Med. practice; formerly located in Marshfield, Wis. *Address*, Harmony, Minn.†

## SAMUEL MILLIGAN ANDERSON

M.D.; b. F 11, 1876, Faulon, N. J.; s. S. R. and E. S. (Sawyer) Anderson. Ph.B., Coll. of Emporia at Emporia, Kan. Mem., A. F. A. M.; I. O. O. F.; Presby. Church. Married Maude McCully, Jl 7, 1903, Eldorado, Kan. Children: Eleanor, b. Ap 16, 1904; Ernest, b. Jl 1, 1906; Esther, b. Jl 31, 1909; Ruth, b. Jl 20, 1914. *Address*, 1109 University Ave., Wichita, Kan.; *bus. add.*, 1001 W. Douglas Ave., do.

## MARY ELLA ASH

Physician; M.D.; b. Oneida, Ill.; d. J. and Elizabeth (Clifford) Ash. B.S., Knox College, 1893. Nu Sigma Phi. Gen. Med. practice Indianapolis, 1903-20; Oneida, Ill., Mr 30, 1920—. Mem., Eastern Star. *Address*, Oneida, Ill.

## MARY BROOKS BAIRD

Med. Insp.; M.D.; b. D 1, 1874; d. Alexander and Bettie (Ramsey) Baird. Prepared in So. Kan. Acad., Eureka, Kan.; State Norm. Sch., Emporia, Kan.; Univ. of Chicago. Med. Insp., Pub. Schs., Evanston. Mem., Chicago Med. Soc.; A. M. A.; Evanston Womens Club. *Address*, 1634 Chicago Ave., Evanston, Ill.

## FRANK MARION BARKER

Phys. and Surg.; M.D.; A.M., 1902; b. Jl 7, 1874, Neb.; s. Thomas Oscar (b. Jl 24, 1839, Almond, N. Y.) and Mary Ann (Needham) Barker (b. D 21, 1841, Burr Oak, Mich.). Prepared in H. S. A. B., Univ. of Neb., 1898. Phi Gamma; Theta Nu Epsilon. 1st Lt., Cadet Corps.; Class Salutatorian; Class V. P. Postgrad. word in European Clinics and Colleges, 1903-05; Travel, 1905-07; Located in Ill., 1907-16. 1st Lt., M. C., U. S. A., 1917; Capt., do., D 1917; Maj., My 1918; Lt. Col., Ap 1919; Asst. Adj., M. O. T. C., Ft. Riley, Kan.; Asst. Div. Surg. and Active Div. Surg., 8th Div., A. E. F.; Asst. Base Surg., Base Sector 5, A. E. F.; Active service Je 13, 1917-Ag 1919. Mem., Wayne Co. Med. Soc., 1920—; Mich. State Med. Soc.; A. M. A.; A. F. A. M.; Shrine; B. P. O. E.; Med. Soc. of Mil. Surgs.; Primrose Club London. Married Edith S. Birney, N 24, 1908, Washington, D. C. *Address*, 410 University Place, Grosse Pointe, Mich.; *bus. add.*, 10th Floor, Kresge Bldg., Detroit.

## CHARLES EDWIN BARNES

Phys. and Surg.; M.D.; b. 1880. Prepared in Lewis Institute, Chicago. Gen. Med. practice; formerly located in Rock Island, Ill. *Address*, 1002 S. 36th St., Omaha, Neb.; *bus. add.*, Rose Bldg., do.†

## JACOB LESTER BARNSBACK

Phys. and Surg.; M.D.; b. Ap 17, 1878, Edwardsville, Ill.; s. Jacob Henry (b. My 15, 1855, do.) and Laura Isabelle (Kinder) Barnsback (b. F 21, 1856, Troy, Ill.). Prepared in Edwardsville H. S. and Leclaire Acad. Mem., Local Exemption Bd., Chicago, 1918. Mem., Chicago Med. Soc.; Ill. State Med. Soc.; A. M. A. Married Virginia Elizabeth Camp, S 28, 1907, Terre Haute, Ind. *Address*, 7247 Luella Ave., Chicago; *bus. add.*, 828 East 47th St., do.

## WILLIAM TRUMAN BARNUM

Phys. and Surg.; M.D. Prepared in Adrian (Mich.) H. S. Gen. Med. practice. *Address*, 5843 Winthrop Ave., Chicago.†

## GIOVANNI ALFONSO BARRICELLI

Physician; M.D.; b. F 23, 1873, Benevento, Italy; s. Pietro (b. 1822, do.) and Lina (Cancellieri) Barricelli (b. 1823, do.). Prepared in Long Island Med. Coll., Brooklyn, N. Y. B.S., St. Francis Coll., 1897. Specialist, diseases of the chest. *Address*, 2203 Cornell Rd., S. E., Cleveland.

## NANCY LEE MARTIN BECHTOL

M.D.; b. Je 12, 1872, Monmouth, Ill.; d. Joseph (b. Ag 15, 1813, Balabay, County Monaghan, Ireland) and Jane Wilson (Lee) Martin (b. O 30, 1830, Cadiz, O.). Prepared in Houghton Sem., Clinton, N. Y.; Wellesley Coll., 1895-96. A. E. I. Located in Madison, Wis., 1904-96; Marion, Ind., 1906-19; Long Beach, Calif., 1919—, Married Charles O. Bechtol, Ja 14, 1902 (died Ap 21, 1918). Child, Charles O., Jr., b. Ag 23, 1911. Address, 750 Elm Ave., Long Beach, Calif.

## FRANKLIN PIERCE BECK

Phys. and Surg.; M.D.; b. N 30, 1870, Kansas, Ill.; s. J. U. and Ceny (Henry) Beck. Prepared in Brocton H. S. Honor Roll at Graduation, Coll. of Med. Gen. Med. and Surg. practice. Mem., A. M. A.; Ill. State Med. Soc.; Coles Co. Med. Soc.; Aesculapian Soc. of Wabash Valley; A. F. A. M., 32<sup>d</sup>. Married Viola Bandy, F 4, 1894, Ill. Address, Oakland, Ill.

## VIOLA BANDY BECK

(Wife of Franklin Pierce Beck, '03)

Physician; M.D.; b. Ja 7, 1875, Brocton, Ill.; d. M. O. and Lucy (Lay) Bandy. Prepared in Brocton H. S. Honor Roll at Graduation from Coll. of Med. Mem., Ill. State Med. Soc.; Coles Co. Med. Soc.; Aesculapian Soc. of Wabash Valley. Married Frank P. Beck, F 4, 1894, Ill. Address, Oakland, Ill.

## ORVILLE EVERETT BEEBE

Phys. and Surg.; M.D.; b. Ap 13, 1876, Kankakee, Ill.; s. Almon M. (b. do.) and Louisa J. (Hayworth) Beebe (b. Vermillion Co., Ind.). Prepared Kankakee. Phi Rho Sigma. Located in Everett, Wash.; Bellingham, do. Married Edna Wright 1905, Bellingham. Address, Bellingham, Wash.

## EDITH STOCKTON BIRNEY

Phys. and Surg.; M.D.; b. 1879. M.D., Hahne-mann Med. Coll., 1902. At one time located at 1516 22nd St., Washington, D. C.†

## VARILLAS CLENTHAS BIRNEY, JR.

Phys. and Surg.; M.D.; b. J880. State Univ. of Ia., Coll. of Med., 1899-1901. Gen. Med. practice; formerly located in Green, Ia. Commissioned in M. C., Nat. Guard. Address, 292 E. 35th St., Portland, Ore.; bus. add., 1103½ Hawthorne Ave., do.†

## GEORGE FRANKLIN BLOUGH

Phys. and Surg.; M.D.; b. 1872. Prepared in La Grange H. S. Formerly of Mongo, Ind.; Gen. Med. practice, Camp Grove, Ill. Mem., A. M. A. Address, Odell, Ill.†

## CHARLES NORMAN BOTTUM

Physician; M.D.; b. Ja 15, 1877, Westfield, Pa.; s. Arthur L. (b. 1847, Nelson, Pa.) and Lettie (Webber) Bottum (b. 1849, Tioga Co., Pa.). Prepared in Westfield (Pa.) H. S.; Rush Med. Coll., 1900-02. B.S., Syracuse Univ., 1900. Located in Marquette, Mich., 1903-06; Birch, Mich., 1906-10; Marquette, Mich., 1910—. Mem., A. M. A.; Mich. State Med. Soc.; Marquette Co. Med. Soc. Married 1909, Marquette Mich. Address Marquette, Mich.

## ALICE BARLOW BROWN

Phys. and Surg.; M.D.; b. 1869. M.D. Hahne-mann Med. Coll. 1896. Instr. Pediatrics Coll. of Med. 1904-06. Engaged in Relief and Welfare Work in S. Europe during World War. Mem. A. M. A. Address, Winnetka, Ill.†

## THOMAS ALBERT BRYAN

Phys. and Surg.; M.D.; b. S 9, 1878, Brookfield, Mo.; s. Cynthia (Farmer) Bryan. Prepared in Greencastle (Ind.) H. S.; De Pauw Univ. Phi Delta Theta; Alpha Kappa Kappa; Alpha Omega Alpha. Gen. Med. and Surg. practice. Gen.

Hosp. 28, Ft. Sheridan; Base Hosp., Camp Taylor, Louisville, Ky.; World War. Mem., A. F. A. M., Consistory, Shrine. Married Vivian Hadley Child, Jean, b. Mr 31, 1910. Bus. add., 213 S. 17th St., Mattoon, Ill.

## THOMAS AMBROSE BUCHANAN

Physician; M.D.; b. O 17, 1876, Tonganoxie Kan.; s. Thomas (b. My 10, 1836, Scotland and Margaret (Cogan) Buchanan, (b. Je 15, 1847, Cincinnati). Prepared in State Norm., Emporia, Kan. Univ. Med. Coll., Kansas City, Mo., 1898-99. Phi Beta Pi. Phys., Oklahoma City, Okla.; now Physician to State Indus. Comm. of State of Okla. Married Winifred Brown, Ja 3, 1905, Virginia, Ill. Address, 426 W. 10th St., Oklahoma City, Okla.; bus. add., 217 Liberty Nat. Bank Bldg., do.

## \*EDWIN BURCHETT

Surgeon; M.D.; b. 1882. Prepared in Moulton (Ia.) H. S.; Keokuk Med. Coll., 1899-1901. Gen. Med. practice, Seymour, Ia. Mem., A. M. A. Died Ap 1917.

## CHARLES OLIVER BURGESS

Phys. and Surg.; M.D.; b. 1876. Attended Barnes Med. Coll. Gen. Surg. practice; formerly of Fisher, Ill. Address, 220 E. Broadway, Monmouth, Ill.; bus. add., 218 E. Broadway, do.†

## EDWIN JAY BUTTERFIELD

Physician; M.D.; b. Je 27, 1879, Crocker, Ia.; s. O. W. and Cora A. (Bates) Butterfield. Prepared in Highland Park Coll. Gen. Med. practice. Vol. Med. Serv. Corps, U. S. A. Mem., Christian Church; A. F. A. M., 32<sup>d</sup>, Shrine; A. M. A.; Ia. State Med. Soc.; Dallas and Guthrie Co. Societies. Married Bertha Blanche Temple, Mr 23, 1904, Dallas Center, Ia. Children: Gladys J., b. Ag 9, 1905; Elwyn Temple, b. Ja 5, 1910. Address, Dallas Center, Ia.

## JESSE DREW CARPENTER

Phys. and Surg.; M.D.; b. 1868. Attended Harvey Med. Coll., 2 yrs., 1899-1901. Address, 2060 Flournoy St., Chicago.†

## \*WILLIAM FRANCIS CASAVAW

Phys. and Surg.; M.D.; b. 1878. Prepared in Sac City (Ia.) H. S.; Univ. of Mich., 1 yr. Died O 23, 1906, at his home in Overly, N. Dak.

## FRANK H. CLARK

Physician; M.D.; b. F 6, 1877 Gentry Co., Mo.; s. William H. (b. Ja 21, 1835, N. Y.) and Mary M. (Holbrook) Clark (b. S 30, 1838, do.). Prepared in Amity Coll., Coll. Springs, Ia.; Central Med. Coll., St. Joseph, Mo., 1897-1900. Phys., Shambaugh, Ia., 1903-10; do., Clarinda, Ia., 1910—. Mem., Page Co. Med. Soc.; Ia. State Med. Soc.; A. M. A.; S. W. Ia. Med. Soc.; Mid-West Proctology Soc. Married D 25, 1901, Clarinda, Ia. Child, Alice M., b. Mr 9, 1904. Address, Clarinda, Ia.

## \*HENRY PAYNE CLARKE

Phys. and Surg.; M.D. Attended Med. Dept., Vanderbilt Univ., 1898-1900. Formerly of Indianapolis. Killed in Mexico City, My 27, 1911.

## WILLIAM ROSS CLAYBAUGH

Physician; M.D.; b. O 26, 1875, Henderson Co., Ill.; s. H. and M. C. (McDill) Claybaugh. Prepared in Highland Park Coll. of Pharm. Formerly located in Rolette, N. Dak. Married Ada C. Carson, S 17, 1912, Rugby, N. Dak. Child, Imogen G., b. N 13, 1913. Address, Grenora, N. Dak.

## CHARLES WILLIAM CLEVELAND

Phys. and Surg.; M.D.; b. 1883. Prepared in Lewis Institute; Rush Med. Coll., 3 yrs. Gen. Med. practice; formerly located in Milwaukee. Address, Tomahawk, Wis.†

## SYLVAN GABRIEL COHEN

Physician; M.D.; b. Mr 17, 1876, Chicago; s. Emanuel and Charlotte (Weinberg) Cohen. Prepared in North Div. H. S., Chicago. Mem., A. F. A. M. Address, 4024 Sheridan Rd., Chicago; bus. add., 25 E. Washington, do.

## METTA VIOLA JONES COLLINS

Phys.; M.D.; b. Ag 25, 1865, El Dara, Ill.; d. William and Mary Jane (Purcell) Jones. Mem., Meth. Church; Eastern Star; Rebekah; A. M. A.; Ill. State Med. Soc.; Pike Co. Med. Soc. Married C. W. Collins, 1885 (died Mr 6, 1920). Children: Charles Truman, b. 1888; Mary Geneva, b. 1890 (dead); Clifford, b. 1893; Katherine Vee, b. 1897. Address, Barry, Ill.

## BERNARD MONTROSE CONLEY

Phys. and Surg.; M.D.; b. 1878. Prepared in Boone (Ia.) H. S.; State Univ. of Ia. Coll. of Med., 1 yr. Instr., Neurol., Coll. of Med., 1906-10. Capt., M. C., U. S. A., entered the service at Ft. Benjamin Harrison; attended Cornell Sch. of Roentgenol.; Roentgenologist, Walter Reed Gen. Hosp.; Camp Green, N. C.; Newport News, Va.; do., Base Hosp., 54, Mesves, France; Roentgenol. Chief, X-Ray Serv., Gen. Hosp., 36, Detroit; Chief, X-Ray Serv., Ft. Riley, Kan.; do., Gen. Hosp., 28, Ft. Sheridan, Ill. Address, Wilmette, Ill.†

## JOHN HARVEY COPENHAVER

Physician; M.D.; b. N 25, 1876, Salem, Ill.; s. James Harvey and Sophronia (Brownfield) Copenhaver. Prepared in Valparaiso Univ. Home Serv., World War. Mem., M. E. Church; A. F. A. M.; I. O. O. F.; K. P.; A. M. A.; Ill. St. Med. Soc.; McLean Co. Med. Soc. Married Margaret Ritchie, Ag 23, 1905, Bellflower, Ill. Children: Janet Mary, b. D 11, 1906; Helen Belle, b. Ap 25, 1908; Robert Harvey, b. Ja 8, 1910; Margaret Nadyne, b. Jl 24, 1916; Dorothy Elizabeth, b. F 21, 1918. Address, Bellflower, Ill.

## ELI RICH CREW

Physician; M.D.; b. F 13, 1875, O.; s. Josiah W. and Rachel (Rich) Crew. Prepared in Waynesville H. S. B.E., Nat. Norm. Univ., 1890. Gen. Med. practice, 9 yrs.; Supt., Miami Valley Hosp., 1912—. Married Norabell Blair, 1901, Lebanon, O. Children: Dorothy, b. 1903; Robert, b. 1912. Address, Miami Valley Hosp., Dayton, O.

## HARRY THOMSON CUMMINGS

Physician; M.D.; b. N 11, 1879, Chicago; s. Andrew and Sara (Shiler) Cummings. Phi Rho Sigma. Married Laura M. Dowling, F 22, 1906. Child, Helen, b. Jl 7, 1911. Address, 7423 Bennett Ave., Chicago; bus. add., 3033 Indiana Ave., do.

## ROBERT GRIFFIN DAKIN

Phys. and Surg.; M.D.; b. My 26, 1877, Magnolia, Ill.; s. Henry (b. N 9, 1850, Warren Co., O.) and Mary Eleanor (Griffin) Dakin (b. N 26, 1850, Uniontown, Pa.). Prepared in Rice Collegiate Institute, Paxton, Ill. Phi Beta Pi. Located in Magnolia, Ill., 1903-10; Waterloo, Ia., 1910-14; Sandwich, Ill., S 1, 1914—; Instr., Matera Med., Aurora Hosp. Tr. Sch. for Nurses, Aurora, Ill. 1st Lt., M. C., U. S. A., O 11, 1918; Capt., M. C., D 15, 1918. Mem., A. M. A.; Ill. State Med. Soc.; Am. Clin. Cong. of Surgs.; Assn. Mil. Surgs.; DeKalb Co., Med. Soc. Married Ada Fiddock, Ja 1903, Chicago. Children: Helen, b. Ja 30, 1905; Mary, b. D 5, 1909 (died F 25, 1911). Address, Sandwich, Ill.

## ARTHUR VALENTINE DE NEVEU

M.D.; b. Ag 28, 1878; s. Gustave and Delia (Valentine) de Neveu. Prepared in Green Bay (Wis.) H. S. Alpha Kappa Kappa. Draft Bd., World War. Mem., A. F. A. M.; B. P. O. E.

Married Lenora Drews, Ap 18, 1906, Cooperstown. Children: Mildred; Elwood; Lucile. Address, Wyoena, Wis.; office also at Pardeeville, do.

## \*ARIA LOUIS DERDIGER

M.D.; b. 1866; Asst., Bacteriol., Coll. of Med.; Prof., Psychiatry and Ophthalmol., Chicago Coll. of Med. and Surg.; Pres. Chicago Eye, Ear, Nose and Throat Infirmary. Mem., A. M. A. Died N 12, 1913, Chicago.

## MICHAEL AMBROSE DESMOND

Surgeon; M.D.; b. Ja 15, 1882, Rushford, Minn.; s. M. J. and Catherine (Wimsy) Desmond. Prepared in Rushford (Minn.) H. S. Surg., Riverview Hosp., Raymond, Wash., M. C., U. S. A., 18 mos. Orthopedics. Mem., A. F. A. M., 32<sup>d</sup>, Shrine; B. P. O. E.; Five Med. Societies. Married Harriet Fuller, Je 26, 1907, Moorhead, Minn. Address, 1231 Duryea St., Raymond, Wash.; bus. add., Riverview Hosp., do.

## DAVID CHILLINGWORTH DODDS

Phys. and Surg.; M.D.; b. Jl 19, 1869, Tranquility, O.; s. Joseph Clark (b. D 16, 1837, Butler Co., Pa.) and Elizabeth (McMurray) Dodds (b. O 17, 1837, Allegheny Co., do.). Prepared in Clay Center (Kan.) H. S.; Kan. State Agr. Coll., Manhattan, Kan., 1896-97. B.S., Salina Norm. Univ., Salina, Kan., 1898. Located in Dunbar, Neb., 1903-04; Summerfield, Kan., 1905-18; Albuquerque, N. M., 1919—. 1st Lt., M. C., U. S. A., S 1918-D 1918; served at Base Hosp., Jefferson Barracks, Mo. Mem., Presby. Church. Married Hilda C. Wolkling, Ap 30, 1913, Albuquerque, N. M. Address, 718 N. Y. Ave., Albuquerque, N. M.

## LUCIUS BOARDMAN DONKLE

Surgeon; M.D.; b. 1877. Prepared in Madison (Wis.) H. S. Mem., Chicago Med. Soc.; A. M. A. Address, 6135 Ingleside Ave., Chicago; bus. add., 1558 Wabash Ave., do.†

## FREDERICK RHINHART DORN

Phys. and Surg.; M.D. Prepared in Waterville (Wis.) H. S. No. Ind. Norm. Sch. Gen. Med. practice. Address, Echo, Ore.†

## CLARENCE HAYES DOTY

Phys. and Surg.; M.D.; b. 1880. Prepared in Union (Ia.) H. S. Gen. Med. practice, Albion, Ia. Commissioned in M. R. C., U. S. A. Address, Center Point, Ia.†

## CLARA DUNN

Phys. and Surg.; M.D.; b. 1873. Prepared in Platteville State Norm. Sch., Wis. Gen. Med. practice. Address, Jackson Co. Bank Bldg., Medford, Ore.†

## \*MATTHEW WILLIAM DVORAK

Phys. and Surg.; M.D.; b. 1880. Attended Coll. of Phys. and Surgs., Milwaukee, 3 yrs. Formerly located at 425 Main St., La Crosse, Wis. Mem., Wis. State Med. Soc.; La Crosse Co. Med. Soc. (Sec.). Died O 19, 1911, St. Francis Hosp., La Crosse, Wis.

## IRVING HERBERT EDDY

Phys. and Surg.; M.D.; b. 1877. Attended Omaha Med. Coll., 1 yr. Formerly located in Audubon, Ia.; Specialist in Gynecol. and Obstetrics, Chicago; Instr., Gynecol., Coll. of Med., 1906-14; Asst., Prof., do., Loyola Univ.; Med. Examiner, Standard Life Ins. Co. Mem., Chicago Med. Soc.; Ill. State Med. Soc.; Miss. Valley Med. Soc.; A. M. A. Address, 844 Fullerton Ave., Chicago.†

## CHARLES LLOYD EGBERT

Surgeon; M.D.; b. Ag 8, 1878 Bolivar Mo.; s. C. J. and Sarah (Gardner) Egbert. Prepared in S. W. Baptist Coll. Bolivar Mo., 1898. Surg.,



C. B. & Q. R. R. Mem., A. F. A. M., Scottish Rite, Shrine; A. M. A.; Neb. State Med. Soc.; Adams Co. Med. Soc.; Mo. Valley Med. Soc.; Christian Church. Married Cora A. Mitchell, JI 17, 1901, Morrisville, Mo. Child, E. Mae, b. My 9, 1904. Address, 116½ N. Hastings Ave., Hastings, Neb.

\*RICHARD LEONARD ELDRIDGE

Phys. and Surg.; M.D.; b. 1866. Prepared in Lewis Institute. Gen. Med. practice, Braidwood, Ill. Mem., A. M. A. Died N 29, 1917, Minooka, Ill.

RANSOM LOGAN ESTES

Phys. and Surg.; M.D.; b. 1876. Formerly located in Mercedosa, Ill. Address, Effingham, Ill.†

\*FRED A. FANYO

Asst. Prof.; M.D.; b. 1878. Prepared in Watscka H. S. Intern, Cook Co. Hosp., Chicago, 1903-04; formerly located in Watscka, Ill.; Asst. Prof., Clin. Diag., Coll. of Med. Died Mr 22, 1904, Cook Co. Hosp., Chicago.

LOUIS WALTER FEE

M.D.; b. Ag 14, 1876, Washington, Pa.; s. Elizabeth (Welsch) Fee. B.S., Univ. of Ia., 1899. Formerly located in Bristol, Colo. Mem., M. E. Church. Married Amy Avery, Je 10, 1905, Boulder, Colo. Children: Elizabeth, b. My 20, 1907; George, b. JI 30, 1913. Address, Wiley, Colo.

EMIL OTTO FICKE

Phys. and Surg.; M.D.; b. F 23, 1880, Davenport, Ia.; s. Henry and Louise Ficke. Capt., M. C., 357th Inf., 90th Div.; active Serv., St. Mihiel and Verdun Fronts. Mem., A. F. A. M.; K. P. Married Lillie Heede, 1909, Davenport, Ia. Child, George D. Address, Davenport, Ia.

OSCAR GUSTAV FISCHER

Phys. and Surg.; M.D.; b. Je 24, 1881, Chicago; s. Gustave and Otilie (Kassowitz) Fischer. Prepared in West Division H. S. Attending Obstetrician, St. Anthony's Hosp., Chicago; Instr., Bacteriol., Coll. of Med., 1910-14. Mem., A. F. A. M. Married Charlotte Louise Ferguson, Ap 24, 1916. Child, Oscar G., Jr., b. S 23, 1919. Address, 4240 Jackson Blvd., Chicago; bus. add., 802 Roosevelt Rd., do.

FRANK CRIST FISHER

Physician; M.D.; b. N 23, 1868, Wilmington, Ill.; s. John C. (b. F 15, 1834, Rochester, N. Y.) and Anna (Fard) Fisher (b. My 30, 1841, Fermoy, Ire.). Prepared in Wilmington H. S. Class treas., 1902-03. Phys., Joliet, Ill., 1903-07; do., Bloomington 1907—. Married Cora Fisher, Je 27, 1894, Bloomington. Children: Dorothy E., b. Ap 17, 1897 (died Mr 19, 1919); Edwin H., b. Mr 4, 1909. Address, 608 E. Jefferson St., Bloomington, Ill.; bus. add., 410-11 Griesheim Bldg., do.

CLARA FOGLE (PALMER)

(Sister of Aaron '04 D.D.S.; wife of Thomas J. Palmer '05)

Physician; M.D.; b. F 1 1873; d. Leander (b. Ap 10 1838, Ger.) and Sarah (Hirsch) Palmer (b. Ap 25, 1838, do.). Prepared in Fayette Co. Ill. and Keokuk Ia. 1899-1902. Gen. Med. practice in McAlester Okla. Mem., Pittsburg Co. Med. Soc.; Okla. State Med. Soc.; Eastern Star. Married Thomas Jefferson Palmer ('05) S 8, 1903. Chicago (died O 28, 1918 with a E. F. in France). Child, Clara Frances, b. F 13, 1908. Address, North McAlester, Okla.

HARVEY JAMES FORBES

Physician; M.D.; b. Ag 18, 1880 Chickasaw Ia.; s. John C. (b. 1859, do.) and Lena B. (Bartsch) Forbes (b. 1862, Wis.). Prepared in New Hampton, Ia. Alpha Kappa Kappa. M. C., U. S. A., 1918-19. Married Lueille E. Philpot, D 25, 1907.

Child, Mareia Florence, b. D 10, 1910. Address, 1365 N. Lake Ave., Pasadena, Calif.; bus. add., 509 Citizen's Bank Bldg., do.

WILLIAM PATRICK FORKIN

Phys. and Surg.; M.D.; b. 1876. Attended Rush Med. Coll., 1898-99; Milwaukee Coll. of Phys. and Surgs., 1899-1900. Gen. Med. practice; formerly of Winnetka, Ill; later at Chilton, Wis. Commissioned in M. R. C., U. S. A. Address, Traverse City State Hosp., Traverse City, Mich.†

LLOYD BARTMESS FOSTER

M.D.; b. My 13, 1875; s. W. L. and Sarah A. (Shearer) Foster. Prepared in Niles (Mich.) H. S. Vol. Med. Serv. Corps. Mem., Baptist Church; A. F. A. M., 32°. Married Mary Ellen Galloway, O 13, 1907. Child, Lloyd G., b. N 3, 1908. Address, Walters, Okla.

LOUIS HENRY FRECHTLING

Physician; M.D.; b. S 6, 1880, Hamilton, O.; s. John A. (b. D 12, 1852) and Wilhelmine (Schreiber) Frechtling (b. Ja 31, 1869, Hamilton, O.). Prepared in Hamilton (O.) H. S. Nu Sigma Nu; Alpha Omega Alpha; Class Historian. Intern, St. Elizabeths Hosp., Chicago, 1903-4; House Phys., St. Annes Sanitarium, do., 1904; Gen. Med. practice, Hamilton, O., 1905-19; Dir., Dept. Industrial Relations, The Champion Coated Paper Co., do., 1919—. Med. Examiner Hamilton City Draft Bd., Commissioned 1st Lt. but not called to active serv. Mem., A. M. A.; Ohio State Med. Soc.; Butler Co. Med. Soc.; Union Dist. Med. Soc.; Am. Coll. of Surg.; Am. Assn. of Industrial Phys.; Industrial Relations Assn. of Am.; Unity and Round Table Clubs of Hamilton, O.; Trustee, Hamilton Y. M. C. A., 1907—. Bd. of Education, Hamilton City Sch. Dist., 1915-16; Hamilton City Planning Comm., 1919—. Married Elsie Ceberniek, S 18, 1912, Hamilton, O. Children: Louis E., b. Je 19, 1913; Jean Rose, b. Mr 26, 1916. Address, 129 N. 2nd St., Hamilton, O.

EDWARD JOHN FUCIK

Physician; M.D.; b. Chicago; s. John and Mary (Schimek) Fucik. Prepared in Lewis Inst. Gen. Med. practice. Mem., A. F. A. M.; M. W. A. Married May Elizabeth Tompkins, Je 9, 1904. Address, Williams Bay, Wis.

EDWARD WILLIAM GAGE

Phys. and Surg.; M.D.; b. 1880. Prepared in Hamline Univ., 1899-1902. Formerly of New Ulm, Minn. Address, Zions, Minn.†

GEORGE ALBERT GARDNER

Physician; M.D.; b. Mr 16, 1868; s. Samuel S. (b. 1825, Syracuse, N. Y.) and Almira H. Gardner (b. 1833, do.). Prepared in H. S. Phi Beta Pi. Grad. work, Vienna and Berlin, 1903-05. Instr., Med., Coll. of Med., 1904-10. Gen. Med. practice, Chicago, 1903-17; Pasadena, Calif., 1917—. Tuberculosis Examiner, U. S. Army, 1917; Capt., M. C., U. S. A., 1918. Mem., Presby. Church; Los Angeles City Club; Nat. Tuberculosis Assn.; Chicago Med. Soc.; Los Angeles Med. Soc.; A. M. A. Married Ag 14, 1907, Chicago. Children: Austin Thayer, b. O 12, 1909; Ruth, b. Ag 22, 1911. Address, 550 S. Marengo Ave., Pasadena, Calif.; bus. add., 800 Investment Bldg., Los Angeles, and 618 Citizens' Savings Bank Bldg., Pasadena, Calif.

\*LOUIS HENRY GEIGER

Phys. and Surg.; M.D.; b. 1875. Prepared in Paxton H. S. Located in Gilman, Ill., 1918. Mem., Ill. State Med. Soc. Died O 9, 1920, St. Lukes Hosp., Chicago.

EZRA EDWARD GEISEL

Phys. and Surg.; M.D.; b. 1876. Rush Med. Coll., 2 yrs. Formerly of Lowell, Ind; retired from practice. Address, Crown Point, Ind.†

## ADOLPH THOMAS GILHUS

Capt., M. C., U. S. A.; M.D.; b. Mr 14, 1879, Cardiff, Wales; s. John Bernard and Sophie (Gunnis) Gilbus. Prepared in Kristiania Kathedralskole, 1894. Capt., M. R. C., JI 1917; Capt., M. C., U. S. A., JI 1, 1920; in command of Evacuation Hosp., 57, at discharge. Spanish-Am. War; Army Cuban Occupation; U. S. Navy, World War. Mem., B. P. O. E.; Pensacola Lodge 497; A. F. A. M., Diamond City Mont.; Consistory, Bloomsburg, Pa.; Shrine, Reading, Pa. Married Mildred Neace, 1909, Miles City, Mont. Child, Dorothy Elizabeth, b. S 10, 1910. Address, c-o Adjutant Gen., U. S. A., Washington, D. C.

## HARRY ENOCH GOLDBERGER

Physician; M.D.; Ph.G., 1890; b. 1869, Chicago. Apprenticed to Kadlec, Annbrecht & Thayer, Chicago, 1886-89; employed as Pharm., at 264 Leavitt St., Chicago; Phys. at 868 50th St. and 309 E. 47th St., do.; later Specialist in Otol., Rhinol. and Laryngol., 1542 W. 47th Chicago; at one time located in Hilliard, Fla. Mem., A. M. A. Address 846 W. 53th St., Chicago; bus. add., 4658 S. Ashland Ave., do.

## JULIAN J. GOLEMBIOWSKI

Phys. and Surg.; M.D.; b. Ja 6, 1876; s. Jerry and Josephine Golembiowski. Gen. Med. and Surg. practice. 1st Lt., M. C., U. S. A.; in charge of Genito-Urinary Dept., Bn. 15, Detention Camp, Camp Greenleaf, Ga., Mr-D, 1918. Mem., A. M. A.; Ill. State Med. Soc.; Chicago Med. Soc. Married Bessie Franz, 1915, Chicago. Address, 1000 N. Robey St., Chicago; bus. add., 700 N. Ashland Ave., do.

## FREDERICK LANTZ GOURLEY

M.D.; b. N 13, 1878; s. John M. and Mary (Lantz) Gourley. Prepared in Rice Institute, and Wabash Coll. Kappa Sigma; Phi Rho Sigma, House Surg., Coll. of Med., 1902-03. Capt., M. C., U. S. A., Surg., Evacuation Hosp. 41 and Base Hosp. 14, World War. Mem., A. F. A. M.; B. P. O. E.; Shrine; Rotary Club. Married Margaret MacInnis, N 23, 1904, Duluth, Minn. Children: Frederick, b. 1906; Margaret, b. 1907. Address, 425 Hickory St., Waukegan, Ill.; bus. add., 214 Washington St., do.

## WALTER WOOD GREAVES

Phys. and Surg.; M.D.; b. Je 23, 1875; s. James A. and Sarah (Wood) Greaves. Prepared in Marengo H. S. Alpha Kappa Kappa. Mem., A. F. A. M.; B. P. O. E. Married Clara Cavell. Address, 660 Bucklin St., La Salle, Ill.; bus. add., 152 Marquette St., do.

## ANNA MARTHA HAEUSLER

Physician; M.D.; b. Ja 2, 1873, Ger.; d. Charles and Pauline (Laewe) Haeusler. Address, 3510 W. Chicago Ave., Chicago.

## OLIE ELLEND HAGEN

Physician; M.D.; b. D 6, 1871, Norway; s. Ellend Hauge and Johanna (Kvam) Hagen. Prepared in Academic courses, Norway. Mem., Watonwan Co. Med. Soc. (Advisory Bd.); Minn. State Med. Assn.; A. M. A.; Lutheran Church. Auth.: Articles in Minn. *State Med. Jour.* Married Nina Hillestad, F 10, 1904, Chicago. Address, Butterfield, Minn.

## CHARLTON EDWARD HAGYARD

Specialist; M.D.; b. Ap 13, 1879; s. George T. and Mary (McKenzie) Hagyard. Alpha Omega Alpha; A. K. K. Phys. and Surg., practice limited to Gastro-enterology and Abdominal Surg., Surg., Seattle. Mem., Inglewood Country Club. Married May Rowland, 1911. Children: Sylvia, b. Mr 17, 1912; Gloria, b. 1913; Annabel, b. 1915; Barbara, b. 1917; Charlton Rowland, b. 1918. Address, 2048-23rd Ave., N. Seattle; bus. add., 407 Lumber Exchange, do.

## MILTON WESTON HALL

Army Physician; M.D.; b. Ja 18, 1878, Montclair, N. J.; s. Ernest Robert (b. Ap 19, 1853, London, Eng.) and Jennie Helen (Weston) Hall (b. O 13, 1853, N. Y. City). Prepared in Evans-ton H. S. S.B., Mass. Institute of Technology, 1900. Delta Kappa Epsilon. V. P., Fresh. class; Relay Team (Capt.); Track Team. Intern, Cook Co. Hosp., 1903-04; Res. Pathol., do. 1904-05; Pathol., Chicago Lab., 1906; do., Murray Hosp., Butte, Mont., 1909; Gen. Med. practice, Red-lodge, Mont.; Ronan, do., Mondovi, Wis., 1909-17. Capt., M. R. C., U. S. A., N 14, 1917-Ag 3, 1918; Maj., do., Ag 3, 1918—, Auta.: Several articles on Pathology, Bacteriology and Preventive Medicine. Mem., A. M. A.; Assn. Mil. Surg. Married Ruth Aurora Blanchard, Je 12, 1905, Poughkeepsie, N. Y. (died Mr 28, 1913); Florence Julia Paterson, Je 10, 1916, Chicago. Child, Robert Paterson, b. Mr 29, 1917. Address, Dept. Lab., Ft. Sam Houston, Tex.

## CALVIN WILLOUGHBY HARRISON

Phys. and Surg.; M.D.; b. Ap 15, 1873; s. Mary Francis (Conaway) Harrison. B.S., Riverside Sem., Vanceburg, Ky. Mem., Fourth Presby. Church. Address, 817 N. Dearborn St., Chicago; bus. add., 800 N. Clark St.

## WILLIAM EDWARD HART

Physician; M.D.; b. F 26, 1870; s. John (b. 1835, Ireland) and Mary (Moran) Hart (b. Ap 24, 1847, do.). Prepared in Dunlap (Ia.) H. S.; Creighton Med. Coll. 1899-1900. Gen. Med. practice, Lanesboro, Ia., 1903—, Mem., Carroll Co. Med. Soc.; Ia. State Med. Soc. Married Olive B. Hinkley, F 18, 1908, Carroll, Ia. Children: Frances B., b. Ja 24, 1909; John Edward, b. F 18, 1913; William Elmo, b. F 13, 1915. Address, Lanesboro, Ia.

## JOHN EDDY HASKELL

Physician; M.D.; b. F 11, 1875, Michigantown, Ind.; s. Oliver Crane and Clarinda (Jenks) Haskell. A.B., DePauw Univ., 1897. Delta Tau Delta; Alpha Kappa Kappa; Alpha Omega Alpha. Instr., Materia Med., Coll. of Med., 1904-05. Married Estelle Baldwin, Je 14, 1904, Marion, Ind. Address, 558 East 51st St., Chicago; bus. add., 25 E. Washington St., do.

## GEORGE MERRILL HAWKINS

Physician; M.D.; b. O 16, 1880; s. James Oscar and Irene (Heely) Hawkins. Prepared in Mil-ledgeville H. S. Mem., Patrons of Husbandry. Auth.: *The Basis of Human Health*; (in preparation) *The First Law of Life*; *Human Architecture*. Married Mabel Rae Copeland, My 23, 1908. Child, Isabel Abigail, b. S 20, 1915. Address, Edgewood, Wash.; bus. add., 321 Walker Bldg., Seattle.

## JOSEPH WILLIAM HELZ

M.D.; b. Mr 8, 1879, Fond du Lac Co., Wis.; s. Joseph and Anna (Flatz) Helz. Prepared in Fond du Lac (Wis.) H. S. Married Florence Raidy, My 26, 1908. Children: Ruth, b. F 23, 1909; Joseph, b. JI 5, 1905; Virginia, b. O 19, 1917. Address, 34 N. Main St., Fond du Lac, Wis.

## MEDA HESS

Phys. and Surg.; M.D.; b. 1867. Attended Univ. of Mich., Mcd. Sch., 3 yrs. W. H. Schofield Scholarship from Woman Bd. of Missions, Profby. Coll., Alma, Mich. Address, Marash, Turkey.

## HENRY AUGUSTINE HEWINS

Physician; M.D.; b. Je 1, 1877; s. John and Rosa (McQuiston) Hewins. Prepared in Rankin, Ill., 1895. Gen. Med. practice, Radersburg and Toston, Mont. Mem., Masonic Club. Married Carolyn Holmgren, O 3, 1906, Chicago. Child, John, b. Ag 12, 1907. Address, Toston, Mont.

## JOSEPH MICHAEL HILGER

Phys. and Surg.; M.D.; b. 1879. Prepared in Mazepa (Minn.) H. S. Address, Iona, Minn.†

## EDWARD MARCELLUS HOLMES

Phys. and Surg.; M.D.; b. 1876. Prepared in St. Pius Sch., Chicago and Inst. of Technology, do. Mem., A. M. A. Address, 3726 Ogden Ave., Chicago.†

## PHILLIP HENRY HOLMES

Phys. and Surg.; M.D.; b. 1869. Prepared in Ill. Wesleyan Univ. Gen. Med. practice; formerly of Bloomington, Ill. Instr., Med., Coll. of Med., 1904-10. Mem., A. M. A.; Chicago Med. Soc.; Ill. State Med. Soc. Address, 342 W. 65th St., Chicago; bus. add., 344 W. 65th St., do.†

## JACOB JESSE HOOD

Physician; M.D.; b. F. 11, 1870; s. Joseph M. and Mary A. (Seiders) Hood. Local Exemption Bd., World War. Mem., A. F. A. M.; I. O. O. F. Married Addie C. Clark, Ag 8, 1901. Address, 5222 W. 24th St., Cicero, Ill.; bus. add., 5147 W. 25th St., do.

## LUDWIG F. HOOGE

Physician; M.D.; b. F. 11, 1864, Denmark; s. Frederick and Anne Hooge. Prepared in Hindholm H. S., Denmark. Mem., Local Exemption Bd., 21, World War. Mem., A. F. A. M.; I. O. O. F. Address, 743 E. 75th St., Chicago.

## BLANCHE ELIZABETH CONVERSE HOPKINS

Phys. and Surg.; M.D.; b. 1877. Univ. of Kan., Sch. of Med., 2 yrs.; Coll. of Phys. and Surgs., Kansas City, 1 yr. Formerly of Chapman, Kan.; later at 217 W. Chestnut St., Independence, Kan. Address, Grandview Heights, O.†

## ARCHIE SOLOMON HORN

Ophthalmologist; M.D.; b. Ag 23, 1880; s. Ella (Ford) Horn. Postgrad. work in New York, 1920. Army Serv., 2 yrs.; A. E. F., 1 yr. Mem., A. M. A.; A. F. A. M. Married Lila May Glenn. Address, Tampico, Ill.

## EMILIAN OTTO HOUDA

Physician; M.D.; b. Ja 28, 1879, Chicago; s. Joseph and Barbara (Cihak) Houda. Prepared in Medill H. S.; Special Work, Univ. of Vienna. Gen. Med. practice. Auth.: Articles appearing in *Jours.* of Northwest. Med. Soc. and A. M. A. Mem., Epis. Church; A. F. A. M., 32; B. P. O. E.; A. M. A.; State Med. Soc.; Co. Med. Soc. Married Frances Kathleen McNeill, D 12, 1906, Prosser, Wash. Child, Amy Barbara, b. Ja 24, 1911. Address, 81 West Road, Prospect Hill, Tacoma, Wash.; bus. add., 403-6 Jones Bldg., do.

## GEORGE HERBERT HOWARD

Physician; M.D.; b. My 24, 1870, West Salem, Wis.; s. Edd. C. and Anna (Fay) Howard. Prepared in Onalaska (Wis.) H. S. Married Addie Dowty, S 26, 1900, Boyce, La. Address, 30 N. Michigan Ave., Chicago.

## LYSTON DREWETTE HOWE JR.

Physician; M.D.; b. S 24, 1880, Streator, Ill.; s. L. D. (b. Ag 11, 1850, Waukegan, Ill.) and Marion Wylie (Stewart) Howe (b. 1854, Edinburgh, Scotland). Prepared in Streator H. S. Phi Beta Psi; Jr. and Sr. House Surg.; Football Team. Intern, St. Marys of Nazareth Hosp., Chicago, 1903-04; Gen. Med. practice, Cherry, Ill., 1904-09; Streator, do., 1910—; Received Gold Medal for heroic conduct in rescuing 26 miners, Cherry Mine Disaster, N 13, 1909; Commissioner of Health, Streator, Ill., 1917-19. Mem., local Exemption board, Streator, Ill., World War. Mem., Streator Med. Soc.; LaSalle Co. Med. Soc.;

Ill. State Med. Soc.; A. M. A.; Am. Pub. Health Assn. Married Je 16, 1915, Chicago. Address, 710 E. Kent St., Streator, Ill.; bus. add., 219 E. Main St., do.

## EDWARD WORTHINGTON JACKSON

Phys. and Surg.; M.D.; b. 1876. Prepared in Kankakee H. S.; Univ. of Neb., Coll. of Med., 2 yrs. Mem., Chicago Med. Soc. Address, 3201 Washington Blvd., Chicago.†

## HARRY LEONARD JACOBS

Physician; M.D.; b. New York; s. William and Pauline Jacobs. Prepared in McGill Univ., Montreal, Can. Gen. Med. practice, Chicago. Examining Bd., World War. Mem., A. F. A. M. Address, 6624 S. Paulina St., Chicago; bus. add., 6255 S. Ashland Ave., do.

## ERNEST ALBERT JENKINSON

Surgeon; M.D.; b. D 23, 1871, Can. Mem., Am. Coll. of Surgs. Address, 2930 Nebraska St., Sioux City, Ia.; bus. add., Frances Bldg., do.

## HARRIET BELE JENNINGS (WAGNER)

Chiropractor; M.D.; b. N 25, 1867, Salem, Ill.; d. George A. and Lydia A. (Shultz) Jennings. Prepared in Ft. Wayne Chiropractic Coll., Ft. Wayne, Ind. Chiropractor, 1916—. Married J. R. Wagner, D 31, 1913. Address, 5922 Monte Vista St., Los Angeles; bus. add., 328 Mason Bldg., do.

## RALPH EMMETTE JENNINGS

Phys. and Surg.; M.D.; b. 1876. Attended Hahnemann Med. Coll., Chicago, 1898-99. Formerly of Marseilles, Ill. Address, 2252 Indiana Ave., Chicago.†

## ANTON BYRON JENSEN

Surgeon; M.D.; b. 1879. Attended Keokuk Med. Coll., 2 yrs. Formerly of Chilton, Wis. Mem., A. M. A. Address, Menasha, Wis.†

## MILTON DANA JEWELL

M.D.; b. My 28, 1880, Lyndon, Ill. Prepared in Ossian (Ia.) H. S. B. S. in Sc., Univ. of Ia., 1899. Capt., M. C., Ag 27, 1917 to Mr 1919. Address, 506 E. Main St., Decorah, Ia.; bus. add., 114 Water St., do.

## JULIUS A. JOHNSON

Surgeon; M.D.; b. N 3, 1877; s. Andrew and Carrie (Olson) Johnson. Prepared in Black River Falls, (Wis.) H. S. Surg., St. Andrews Hosp., Bottineau, N. Dak. Examiner, Local Bd., World War. Mem., Shrine; I. O. O. F. Married Emma Babler, O 7, 1903, Black River Falls, Wis. Children: Thelma, b. Ja 4, 1905; Margaret, b. Je 8, 1909. Address, Bottineau, N. Dak.

## LYLFORD McCHESNEY JOHNSON

Phys. and Surg.; M.D.; b. S 1, 1880, Annawan, Ill.; s. Norman and Rachel (Moon) Johnson. Ph. G., Valparaiso Univ. Army Reserves, World War. Mem., A. F. A. M., 32; Shrine. Married Carrie Gless, D 29, 1902. Child, Melba, b. N 19, 1905. Address, Arrowsmith, Ill.

## NELLIE BERNICE JOHNSON

Phys. and Surg.; M.D.; b. 1873. Attended Womans Med. Coll., Chicago, 3 yrs. Formerly of Danville, Ill.†

## MARGARET MAY JONES (MONOHAN)

Lecturer; M.D.; b. F 4, 1876, Cerro Gordo Co., Ia.; d. William H. (b. 1843, Bangor, Wales) and Elizabeth (Beyer) Jones (b. 1845, Pa.). Prepared in common schs. of Worth Co., Ia. and Mason City (Ia.) H. S. B.S., Ia. State Coll., 1897. Specialized in eye, ear, nose and throat, 1908. Phi Kappa Phi; Nu Sigma Phi; Honor student, Coll. of Phys. and Surgs., 1903. Lecturer, Per-

sonal Hygiene and First Aid, Ia. State Coll., 1906-7; Asst. in Dept. of Laryngol., Coll. of Med., 1909-10; Instr., Clin. Laryngol., and Attending Phys. to the Dispensary, *do.*, 1912-14. Lecturer, Womans Div., Comm. Training Camp Activities, 1918-19. Auth.: Value of Glandular Extracts, *Womans Med. Jour.*, 1906. Mem., Story Co., Ia., Med. Soc. (Pres., 1907). Married J. J. Monohan, 1910, Chicago. Children: Infant son, b. 1911 (d. 1911); Mary Elizabeth, b. 1913. Address, 4539 Woodlawn Ave., Chicago; *bus. add.*, 31 N. State St., *do.*

#### \*MARTIN THADDEUS JOYCE

M.D.; b. N 21, 1876; s. James Joyce. Prepared in Waterloo H. S. Mem., Catholic Church. Married Gertrude Costello, Ag 15, 1902. Children: Dorothy, Eleanor, Mildred. Died S 6, 1914, Dodge Co., Wis.

#### BERNARD GERSON KATZ

Phys. and Surg.; M.D.; b. N 30, 1880, Yankton, S. Dak.; s. Harry (b. Schotten, Ger.) and Sarah (Billstein) Katz (b. Neenab, Wis.). Prepared in Armour Inst., Chicago; N. W. Univ. Dept. of Pharm., 1899-1900. Nu Sigma Nu; Honor student Univ. of Ill., 1903. Intern. St. Josephs Hosp., Chicago; Pvt. Asst. to Prof. Carl Beck, Instr., Surg. Pathol., Coll. of Med., 1904-06; Phys. and Surg., Chicago. Mem., A. M. A.; Chicago Med. Soc. Married Hilda Straus, 1910, Cincinnati. Children: Muriel, b. Je 1, 1912; Marjorie, b. My 15, 1915. Address, 4840 Grand Blvd., *Chibus. add.*, 108 N. State St., *do.*

#### ALBERT THEODORE KAUPP

Phys. and Surg.; M.D.; b. 1864. M.D., Jefferson Med. Coll., 1891. Gen. Med. practice; formerly located in Diller, Neb. Mem., A. M. A. Address, Wenatchee, Wash.†

#### ZAROOHIE SEROPE KAVAJIAN

Phys. and Surg.; M.D.; b. 1877. Prepared in Holmes Sch., Constantinople; Boston Univ. Sch. of Med. Address, Adabazar, Turkey.†

#### HARRY THOMAS KENNEY

Surgeon; M.D.; b. Mr 28, 1880; s. Mary Kenney. Prepared in Cherokee (Ia.) H. S. State Senator, S. Dak., 23rd Dist., 1921. Served in Spanish-Am. War; Mex. Border; Lt. Col., Belgian Camp, Fr., World War. Mem., S. Dak. State Med. Soc. (Pres., 1920-21); A. F. A. M.; Shrine, Commandery; B. P. O. E. Address, St. Charles Hotel, Pierre, S. Dak.

#### JOHN HERBERT KINCAID

Neurologist; M.D.; b. 1870. M.D., Jenner Med. Coll., 1901. Mem., A. M. A.; Chicago Med. Soc.; Ill. State Med. Soc. Address, 4703 N. Robey St., Chicago.†

#### ROBERT CRUMP KING

M.D.; b. O 1, 1877. Instr., Med., Coll. of Med., 1904-06. Mem., A. M. A.; Chicago Med. Soc. Address, 3510 63rd St., Chicago.

#### ELWOOD ALMON KINGSTON

Phys. and Surg.; M.D.; b. O 30, 1876, Pieton, Ont.; s. Joseph J. and Anna E. (Reynolds) Kingston. Prepared in Pieton Collegiate Institute. B.A., Queens Univ., 1901. Football and Hockey teams. Mem., A. F. A. M., Blue Lodge, K. T. Shrine. M. R. C. U. S. A., 1917-18. Married Lemme M. Burr, O 7, 1903, Belleville, Ontario. Child, Marjorie Burr, b. Jl 16, 1906. Address 1006 Jefferson St., Lockport, Ill.; *bus. add.*, 902 State St., *do.*

#### \*LEWIS EDGAR KLINEFELTER

Phys. and Surg.; M.D.; b. 1877. Attended State Univ. of Ia. Coll. of Homeopathic Med., 1899-1900. Located in Rockford, Ia. Mem., A. M. A. Died N 26, 1909, Rockford, Ia.

#### \*MAXMILIAN KUZNIK

Phys. and Surg.; M.D.; b. 1877. Prepared in Gymnasium Sch., Breslau, Ger. M.D., Harvey Med. Coll., 1900; *do.*, Jenner Med. Coll., 1902. Formerly located at 429 Oak St., Chicago; Adjunct Prof., Anat., Coll. of Med., 1902-08; Prof., Clin. Diag., Hering Med. Coll., and Chicago Coll. of Med. and Surg. Died Ja 4, 1916, at his home in Chicago.

#### JAMES GARFIELD LAMB

Phys. and Surg.; M.D.; b. S 6, 1878, Bement, Ill.; s. Robert (b. Mr 31, 1845, England) and Sarah Emma (Fisher) Lamb (b. 1855, Bement, Ill.). Prepared in Bement H. S. Gen. Med. practice, Fisher, Ill., 1904-1913; Cerro Gordo, *do.*, 1913—. Mem., A. M. A.; Ill. State Med. Soc.; Piatt Co. Med. Soc. Married Ja 4, 1911, Bement, Ill. Children: Ruth Eunice, b. O 25, 1911; Roberta Harriett, b. O 25, 1915; Dorothy Ellen, b. Jl 1, 1917; James Leonard, b. D 29, 1918. Address, Cerro Gordo, Ill.

#### DAVID RALPH LANDAU

Physician; M.D.; Ph. G., 1897; b. O 4, 1875, Chicago; s. Samuel and Therese (Bremier) Landau. Mem., A. F. A. M. Married Frieda Bremier, Je 16, 1919, Louisville, Ky. Child, David Ralph Jr., b. Je 13, 1920. Address, 1704 W. Garfield Blvd., Chicago; *bus. add.*, 4959 S. Ashland, *do.*

#### HENRY WILLIAM LANG

Phys. and Surg.; b. Jl 14, 1877, Milwaukee. s. Henry F. and Mary (Schaefer) Lang. Prepared in H. S. and Business Coll. Gen. Med. and Surg. practice, Chicago; Mil. Surg., U. S. A. Capt. and Maj., M. C., U. S. A., A. E. F., World War. Married Cora Petersen, S 9, 1903, Chicago. Child, Raymond H., b. S 11, 1909. Address, 2054 Chicago Ave., Chicago.

#### MAYER HARRIS LEBENSOHN

Eye Specialist; M.D.; b. D 15, 1863, Rus.; s. Hyman and Miriam (Licht) Lebensohn. Teachers Certificate, Rus., 1883; M.D., Hahnemann Med. Coll., Chicago, 1895. Asst. and Attending Surg., Ill. Charitable Eye and Ear Infirmary; Attending Eye Surg., Mt. Sinai Hosp., Chicago. Examining Asst. in Eye Draft Bd., World War. Auth.: papers on Glaucoma, Trachoma, and Keratitis. Mem., A. F. A. M.; I. O. O. F.; B'nai B'rith; Chicago Ophthalmol. Soc.; Chicago Med. Soc.; Ill. Med. Soc.; A. M. A. Address, 3928 Jackson Blvd., Chicago; *bus. add.*, 7 W. Madison and 800 Roosevelt Rd., *do.*

#### EDWARD FRANKLIN LEONARD

Physician; M.D.; b. O 19, 1872, Cincinnati; s. Charlotte (Rockenfield) Leonard. Phi Beta Pi; Advisory Bd., District 3-A, Chicago, World War. Asst. Phys., Jacksonville State Hosp., 1905-13; Instr., Psychiatry, Coll. of Med., 1913-14; *do.*, Neurol., *do.*, 1913-15; Consulting Neurologist, Conv. of Good Shepherd, 1915—. Auth.: A Few Observations on Epilepsy; Report of a Case of Juvenile Paresis; An Experience in Pedagogy Among the Chronic Insane; Report of a Case of Myxedema Allied to the Infectious Exhaustive Group; Report of a Case of Paranoia; Arterio Sclerosis and its Relation to Mental Disease; A Brief Plea for the After-Care of the Insane; Re-education as a Factor in the Treatment of Dementia Praecox; Amaurotic Family Idiocy; Conditions which might have been otherwise diagnosed, which were syphilitic; Two cases of Myxedema; Syringomyelia with Bulbar symptoms. Mem., A. F. A. M., Harmony Lodge 3; R. A. M., Jacksonville Chap. 3; Hospital Commandery 31; A. M. A.; Ill. State Med. Soc.; Chicago Med. Soc.; Chicago Neurological Soc.; Am. Med. Psychol. Assn.; State Hosp. Med. Soc.; Am. Congress of Int. Med.; Am. Coll. of Phys. (Follow); Tri-State Med. Soc. Married Mayme C. Rolf, My 23, 1903, Chicago. Address, 1349 Grace St., Chicago.

## WILLIAM ERNEST LONG

Phys. and Surg., and Drug.; M.D.; b. N 4, 1879, Roodhouse, Ill.; s. Sarah (Scott) Long. Prepared in Roodhouse H. S. Gen. Med. and Surg. practice, Pearland, Tex. 1st Lt., U. S. A., World War. Married Alice Wilton, O 10, 1912. Address, Pearland, Tex.

## HARRY CHARLES MCCARTHY

Physician; M.D.; b. O 24, 1879; s. T. M. and Laura (Pierce) McCarthy. Prepared in Richland Center, Wis. Capt., M. C., U. S. A., Ag 25, 1917-Mr 17, 1919. Married Della Roubush, Ag 1, 1918. Deming, N. Mex. Address, Richland Center, Wis.

## CHARLES ELIAS McCARTY

Phys. and Surg.; M.D.; b. 1882. Prepared in Tilford Collegiate Acad., Vinton, Ia. Formerly located in Ancona, Fla. Address, 348 E. Eldorado St., Decatur, Ill.†

## \*MICHAEL EDWARD MCGANN

M.D.; b. 1875. Mem., Ex. Bd., St. Josephs Hosp., Joliet. Vetran, Spanish-Am. War. Mem., Ill. State Med. Soc. Died My 7, 1913.

## NEIL MUNN McNEILL

Phys. and Surg.; M.D.; b. F 23, 1877, Paisley, Ont., Can.; s. Angus and Flora McNeill. Prepared in Victoria H. S.; Postgrad. work, McGill Univ., 1906; Studied in Eng. and Scotland, 1913-14; Hosp. and Univ. of Edinburgh. Gen. Med. and Surg. practice, Vancouver, B. C., Can. 102nd C. E. F., Ag 30, 1915-Je 17, 1917; In front lines, 9 mos., with 12th Can. Field Amb., Ypres, Somme and Vimy. Mem., Baptist Church; A. F. A. M.; I. O. O. F. Married Eva Ray, Ja 19, 1911, Eng. Address, McDonald and 45th Ave., Vancouver, B. C.; bus. add., Vancouver Block, do.

## CLARENCE LLOYD McNETT

Phys. and Surg.; M.D.; b. My 1, 1879, Cary Station, Ill.; s. Charles Emery (b. 1855, Cary Station, Ill.) and Clara Helen (Abbott) McNett (b. 1857, do.). Prepared in N. W. H. S., Chicago. Mem., Stephenson Co. Med. Soc.; A. F. A. M. Married 1905, Chicago. Child, Lauren Emery, b. F 9, 1906. Address, Towanda, Ill.

## BURTON WILSON MACK

Phys. and Surg.; M.D.; b. JI 15, 1870, Loda, Ill.; s. Thomas W. and Mary E. (Cole) Mack. Married Mary K. Vaughn, F 2, 1888, Chicago. Child, Jessie C., b. Ap 29, 1890. Address, 4159 W. North Ave., Chicago.

## WILLIAM DUNN MADDEN

Physician; M.D.; b. O 15, 1876, Lyons, Ia.; s. Martin D. and Elizabeth (Kelly) Madden. Prepared in Lyons (Ia.) H. S. Phi Beta Pi. Gen. Med. practice, Great Falls, Mont. Army Serv., World War, D 1917-JI 1919. Married Josephine Ehrlich, N 11, 1909. Child, George E., b. D 28, 1910. Address, Hampton Apts., Great Falls, Mont.; bus. add., 213 Ford Bldg., do.

## BERNARD SYLVESTER MALOY

Phys. and Surg.; M.D.; b. 1875. Prepared in St. Josephs Coll., Rensselaer, Ind.; Notre Dame, 2 yrs. Gen. Med. practice, Melbourne, Fla.; Chicago. Mem., A. M. A. Address, 3309 Evergreen Ave., Chicago; bus. add., 4000 W. North Ave., do.†

## CHARLES SYLVESTER MELEN

Phys. and Surg.; M.D.; b. 1880. Prepared in Richland Center (Wis.) H. S. Formerly located in Piper City, Ill.; later at 1430 Thorne Ave., Chicago. Address, 210 Greenleaf St., Peoria, Ill.; bus. add., 415 S. Adams St., do.†

## HELEN BOZENA MOLNAR-SASKO

(Wife of Martin P. Sasko, '12)

Phys. and Surg.; M.D.; b. S 15, 1875, Morova, Czecho-Slovakia; s. Karel (b. Mr 27, 1820, Bohemia, Czecho-Slovakia) and Anna (Sasko) Molnar (b. My 8, 1833, Kosariska, Slovakia, do.). Prepared in Praha, Bohemia. Alpha Epsilon Iota. Gen. Med. and Surg. practice, Chicago, 1903—. Located at 561 W. 21st St., Chicago, 1903-Ap 1905; 1801 W. 47th St., do., Ap 1905-Mr 1908; 1757 W. 51st St., do., Mr 1908-S 1910; 1849 W. 51st St., do., S 1910-Ag 1916; 1725 W. Garfield Blvd., Ag 1916—. Married Martin P. Sasko, ('12) Ja 23, 1905. Children: Helen, b. F 18, 1906 (died O 19, 1918); Jaroslov, b. S 6, 1910 (died Mr 26, 1913); Vladimir, b. Ja 9, 1914; Koeta O., b. S 7, 1915. Address, 1725 Garfield Ave., Chicago.

## ERNEST SISSON MOORE

Physician; M.D.; b. Je 16, 1869, Monce, Ill.; s. John W. and Cordelia R. (Sisson) Moore. Ph. B., DePauw Univ., 1892. Phi Delta Theta; Nu Sigma Nu; Alpha Omega Alpha. Demonstrator, Pathol., Coll. of Med., 1904-08; Instr., Clin. Med. and Asst. in Clinic, do., 1910-12; do., and Attending Phys. to the Dispensary, 1912-14; Assoc. Clin. Med., do., 1914-19; Asst. Prof., do., 1919—. Capt., M. C., U. S. A., Base Hosp., Camp Travis, Tex. Mem., A. M. A., Ill. St. Med. Soc.; Chicago Med. Soc.; Chicago Soc. Internal Med. Married Nana B. Boatman, 1896, Knoxville, Ill. Child, John B., b. Je 11, 1898. Address, 2434 Orchard St., Chicago; bus. add., 25 E. Washington St., do.

## WILL H. MOORE

Physician; M.D.; b. D 15, 1875, Bay City, Mich.; s. W. P. and Rebecca (Harding) Moore. Prepared in Bay City (Mich.) H. S. Alpha Omega Alpha; Phi Beta Pi. Located in Chicago, 1903-07; Calif., 1907-08; N. Dak., 1908—. Capt., M. C., U. S. A., World War; Capt., M. O. R. C., 1921. Married Grace E. Morrell, My 3, 1904, Chicago. Children: Donald H., b. Mr 26, 1905; Gordon R., b. S 1, 1906; Colin W., b. Ag 2, 1916. Address, 227 Riverside Ave., Valley City, N. Dak.; bus. add., Pray Block, do.

## CHARLES McRAE MORGAN

Phys. and Surg.; M.D.; b. 1872. Attended Tulane Univ., Sch. of Med., 1893-94. A. B., South Western Presby. Univ., 1893. Formerly located in Camden, Ark. Hosp. Relief work in Belgium, 1920. Address, Wilmar, Ark.†

## CARLETON SPENCER MYERS

Phys. and Surg.; M.D.; b. F 14, 1879, Attica, O.; s. James Carleton (b. 1836) and Mary Jane (Spencer) Myers (b. Mr 17, 1858). Prepared in Englewood H. S., Chicago. Nu Sigma Nu. Gen. Med. practice, 71st and Halsted Sts., Chicago, (13 yrs.); do., 7349 Union Ave., do. Mem., A. M. A.; Chicago Med. Soc. Married Blanche Stevens, O 11, 1904, Chicago. Children: Carleton Spencer, b. Mr 10, 1906; Janet Stevens, b. Ap 28, 1911. Address, 7349 Union Ave., Chicago.

## EMANUEL FERDINAND NAPIERLSKI

Phys. and Surg.; M.D.; b. 1878. Prepared in West Div. H. S.; Harvey Med. Coll., 3 yrs. Mem., A. M. A.; Ill. State Med. Soc.; Chicago Polish Med. Soc. Address, 2222 Marshall Blvd., Chicago; bus. add., 1658 W. 18th St., do.

## \*NIELS NICOLAI JOHN NIELSEN

Phys. and Surg.; M.D.; b. Ja 10, 1878, Racine, Wis.; s. Nicolai Nielsen. Gen. Med. and Surg. practice, Chicago; Surg., Norwegian-Am. Hosp., do.; Phys. and Surg., Danish Childrens Home, do. Med. Examiner, Dist. 34, Chicago, World War. Mem., Chicago Med. Soc.; A. M. A.; Ill. State Med. Soc.; Scandinavian Med. Soc. Married Helga Poulsen, Je 29, 1906, Marinette, Wis. Children: Warren, b. Ap 12, 1910; Carol, b. O 17, 1912. Died My 14, 1921, at his home in Chicago.

## JOHN J. NOWAKOWSKI

Phys. and Surg.; M.D. Prepared in St. Ignatius Coll. Gen. Med. practice. Mem., Chicago Med. Soc.; Chicago Polish Med. Soc. Address, 2158 W. 19th St., Chicago.†

## MARION MICHAEL NULL

Phys. and Surg.; M.D.; b. D 3, 1871, Blandinsville, Ill.; s. William H. and Orpha (Green) Null. Prepared in Ind. Univ., Indianapolis. Alpha Omega Alpha. Maj., M. C., U. S. A., Amb. Co. No. 11, Field Hosps. 11 and 31, in World War. Auth.: Med. Mag. articles. Mem., A. F. A. M. Married Nell Bernice Johnson, Je 8, 1903, Chicago. Children: Robert Palmer, b. 1905; Howard Wallace, b. 1907. Address, 7452 E. Green Lake Blvd., Seattle; bus. add., 525 Joshua Green Bldg., do.

## EDWARD JAMES OBERHOLTZER

Physician; M.D.; b. S 4, 1878; s. Olen John (b. Ohio, 1846) and Amelia Ann (Smith Oberholtzer (b. 1847, Mich.). Prepared in Williamsfield H. S.; Knox Coll., Galesburg. Ph.G., Valparaiso Univ., 1899. Married Maude Ethel Knox, Je 2, 1910, Williamsport, Ill. Child, Annabel, b. F 18, 1918. Address, Williamsfield, Ill.

## JULIUS C. OSHER

Specialist; M.D.; b. My 19, 1875, Wallingford, Ia.; s. George and Mary (Hoode) Osher. D.D.S., N. W. Univ. Dental Sch., 1900. Dent. and Eye, Ear, Nose and Throat Specialist. Mem., A. F. A. M.; K. P.; M. E. Church. Married Bertha M. Molster, Je 24, 1910, Chicago. Child, G. Edwin, b. Ap 12, 1911. Address, 1224 W. Center St., Anaheim, Calif.

## WILLIAM BRIGHAM PARKINSON, JR.

M.D.; b. D 24, 1877, Morgan, Ut.; s. W. B. and Lizzie (Bull) Parkinson. Prepared in Brigham Young Coll., Logan, Ut., 2 yrs.; Agr. Coll. of Ut., do. Phys., Logan, Ut., 1903-06; do., Lewiston, Ut., 1906—. Co. Phys. and Med. Examiner, World War. Mem., Woodmen of the World. Married Eva B. Troop, F 2, 1903. Children: Veld, b. JI 26, 1905; Lila May, b. My 1907; Floyd, b. Ja 27, 1909; Winifred Beth, b. S 18, 1911; Paul Ray, b. O 8, 1914; Eva M., b. D 4, 1919. Address, Lewiston, Ut.

## EDWARD PATERA

Phys. and Surg.; M.D.; b. My 26, 1875, Chicago; s. Mathew and Karolyn (Sladec) Patera. Prepared in West Div. H. S. Football, Baseball and Basketball. Intern, St. Mary's Hosp., 1903-05; Pys., Surgical Staff, do.; 1st Asst., Dr. A. J. Ochsner, Augustana Clinics, 1918. Spanish-Am. War, 1898-99. Mem., Chicago Athletic Club; A. M. A.; Ill. State Med. Soc.; Chicago Med. Soc. Married Jane F. Smyth, JI 2, 1910. Children: Edward, b. N 4, 1914; Jane Karolyn, b. Ag 7, 1917. Address, 2830 Sheridan Rd., Chicago; bus. add., 1809 Loomis St., do.

## HENRY MILTON PENRICE

Phys. and Surg.; M.D.; b. 1863. Prepared in Hyle Park H. S.; Jenner Med. Coll., 1899-1902. Gen. Med. practice. Address, 5536 Lakewood Ave., Chicago.†

## CHARLES EATON PHILLIPS

Surgeon; M.D.; b. F 3, 1877, Millington, Ill.; s. John (b. 1828, Worcester, Mass.) and Lydia Jane (Brimhall) Phillips (b. 1838, Ind.). Prepared in Millington H. S. A. B., Eureka Coll., 1900. Located in Chicago, 1903-05; Isthmus of Panama, 1906-13; Los Angeles, 1914—. Maj., M. C., U. S. A., 1918-19; served at Camp Dodge, Ia.; Gen. Hosp. 35, West Baden, Ind.; Walter Reid Hosp., Wash., D. C. Auth.: New Knee-Joint Amputation, *Jour. A. M. A.*, 1912; Fixation of Fracture by Means of Autogenous Intramedullary Bone Solints, *Surg., Gynecol. and Obstetrics*. Mem., Am. Coll. Surgs. (Fellow). Married Jennie Holland, S 15, 1900, Gibson City, Ill. Child, Herbert Allyn, b. JI, 1904. Address, Athletic Club, Los Angeles.

## WILLIAM CHAMBERS PHILLIPS

Phys. and Surg.; M.D.; b. D 12, 1876, Page Co., Ia.; s. R. F. and Sarah Ann (Ellsworth) Phillips. Prepared in Clarinda (Ia.) H. S.; N. W. Univ. Sch. of Pharm., 1899. Capt., M. C., U. S. A., World War. Mem., A. F. A. M. Married Mary Elizabeth Brown, Je 15, 1909, Clarinda, Ia. Address, Clarinda, Ia.

## WILLIAM ARON PITZELE

Physician; M.D.; b. Je 14, 1877, Austria; s. Nathan and Hannah (Stiglitz) Pitzele. Prepared in South Chicago H. S.; Univ. of Mich. and Chicago Bus. Coll. Gen. Med. practice, Lorain, O. Army Serv., 1st Ill. Inf., 1898-1903. Married Fannie Linx, Ag 12, 1903, Buffalo, N. Y. Children: Ray M., b. Mr 3, 1906; Nelson, b. JI 15, 1908; Lewis, b. JI 17, 1912. Address, 1825 E. 32nd St., Lorain, O.; bus. add., 2812 Pearl Ave., do.

## FRANK JOSEPH POKORNEY

Physician; M.D.; Ph.G., 1899; b. O 4, 1879, Chicago; s. John and Anna (Tierney) Pokorney. Prepared in St. Ignatius Coll., Chicago. Mem., A. M. A.; Chicago Med. Soc.; Ill. State Med. Soc.; Bohemian Med. Soc. Married Charlotte Wolf, 1911, Chicago. Child, Frank, Jr., b. My 26, 1912. Address, 1501 S. Crawford Ave., Chicago.

## CHARLES WALLACE POORMAN

Surgeon; M.D.; b. Ja 7, 1873, Mattoon, Ill. Nu Sigma Nu. Instr., Materia Med., Coll. of Med., 1902-06; Assoc. Prof., Surg., Jenner Med. Coll., 1916; formerly at the West Side Hosp., Chicago. Mem., A. M. A. Auth.: Hypertrophic Pyloric Stenosis; Gall Bladder Surgery. Address, 424 W. Park Ave., Oak Park, Ill.; bus. add., 127, do.

## FRANK WALDEMAR POPE

Phys. and Surg.; M.D.; b. 1880. Prepared in Racine (Wis.) H. S.; Wis. Coll. of Phys. and Surgs., 3 yrs. Commissioned in M. R. C., U. S. A. Mem., A. M. A. Address, 2406 Kinzie Ave., Racine, Wis.†

## IRVING ANGEL PORGES

M.D.; b. N 15, 1882, Chicago; s. Henry and Theresa Porges. Prepared in Chicago Pub. Schs. Reference Clerk, Chicago Pub. Library, 5 yrs. Post Asst. Surg., U. S. Pub. Health Serv. Capt., M. C., 75th C. A. C. Mem., A. F. A. M.; Am. Legion; Chicago Med. Soc.; A. M. A. Married Blanche Zechan, Ja 13, 1921. Address, 4140 Drexel Blvd., Chicago; bus. add., 25 E. Washington St., do.

## WILLIAM H. PORTER

Phys. and Surgs.; M.D.; b. 1873. Prepared in N. Dak. State Norm. Sch. Gen. Med. practice; formerly located in Beaulieu, N. Dak. Address, Calvin, N. Dak.†

## LAMAR MATTHEW POWER

Surgeon; M.D.; b. 1879. Prepared in Escanaba (Mich.) H. S. Formerly located in Hancock, Mich. Address, 11100 E. Jefferson Ave., Detroit.†

## JOHN WILLIAM POWERS

Orthopedic Surg.; M.D.; b. My 21, 1881, Savanna, Ill.; s. Michael and Mary Berrendorf Powers. Prepared in Savanna H. S. Grad. work, Harvard Univ. Maj., M. R. C., Ft. Oglethorpe; M. O. T. C.; Camp Sherman Base Hosp., 1 yr., World War. Married Je 2, 1906. Children: Mary Adeline, b. 1908; Patricia, b. 1915. Address, 518 Van Buren St., Milwaukee; bus. add., 221 Grand Ave., do.

## EVA PRESCOTT (TURNER)

Physician; M.D.; b. JI 6, 1876, Chicago; d. Theodore L. (b. N. Y.) and Emily (Twitty) Prescott (b. Eng.). Prepared in pub. schs. A. E. I. sorority. Phys., Chicago; do., Oak Park, Ill. Gave free med. service to soldiers and sailors

families in need during World War. Married S. Ullman, 1896 (divorced 1906); Fred L. Turner, Mr 24, 1910. Children: Manfred Prescott, b. N 25, 1899; Alice Prescott, b. My 11, 1911. Address, 608 Gunderson Ave., Oak Park, Ill.; bus. add., 619 Crawford Ave., Chicago.

#### CHARLES WALLACE RANSOM

Phys. and Surg.; M.D.; b. 1869. Prepared in Neb. State Norm. Sch.; Omaha Med. Coll., 2 yrs. Gen. Med. practice; formerly located at Madison. Address, 1517 E. Ocean Blvd., Long Beach, Calif.; bus. add., 38 Pine Ave., do.

#### MATHEW SIMPSON REAY

Phys. and Surg.; M.D.; b. 1879. Attended Rush Med. Coll., 1898-99; St. Louis Coll. of Phys. and Surg., 1 yr. Gen. Med. practice; formerly located at Braceville, Ill. Address, Randolph, Ct.

#### ERNEST GRAY REESE

Phys. and Surg.; M.D.; b. 1871. Ph.C., Ann Arbor, 1895. Formerly of Bowling Green, O.

#### EMORY WEST REEVES

Phys. and Surg.; M.D.; b. 1878. Prepared in Plymouth (Ind.) H. S. Formerly located in New Orleans, La.; later at Kenner, do. Address, 507 Pecore Ave., Houston, Tex.; bus. add., Burnett Bldg., do.

#### WILLIAM M. RIGHTMAN

Physician; M.D.; b. Ag 12, 1874, Rus.; s. Morris and Mary (King) Rightman. Prepared in Gymnasium H. S. Kamenetz, Podolia, Rus. Phys. formerly at 849 W. Roosevelt Rd. and 3218 do., Chicago. Mem., K. P.; I. O. B. A.; I. O. B. S. Married Ag 6, 1907, Chicago. Children: Irving, b. My 11, 1908; Marjorie, b. Je 9, 1912. Address, 1607 S. Kedzie Ave., Chicago.

#### EMMA ELIZA ROBBINS

Phys. and Surg.; M.D.; b. 1878. Attended Univ. of Neb., 1899. At one time located in Ord., Neb.; later at 812 W. 6th St., Hastings, do.

#### NELSON JOHN ROBBINS

Phys. and Surg.; M.D.; b. 1870. Univ. of Mich., Med. Sch. Gen. Med. practice; formerly of Ishpeming, Mich. Mem., A. M. A. Address, Ne-gaunee, Mich.

#### HENRY BURTON ROBERTS

Phys. and Surg.; M.D.; b. N 1, 1871, Waynesville, O.; s. John A. G. (b. Waynesville, O.) and Helen (Kinney) Roberts (b. Ja 18, 1845, Clear-creek, do.). Prepared in Lewis Inst., Chicago. Surg., C. N. S. & Mil. R. R. Located in Highland Park, Ill., 1903-17; 1919—. Invented a Door Brace and Telephone Bracket Elevator. Capt., 325 F. A.; Surg., 327 F. A. for which service was promoted to Maj., World War, 1917-19; Maj., Med. Sec., O. R. C., U. S. A., at present. Mem., A. M. A.; Lake Co. Med. Soc.; Ill. State Med. Soc.; Am. Legion. Married Caroline Gertrude Brown, O 17, 1905, La Grange, Ind. Address, 320 Park Ave., Highland Park, Ill.; bus. add., 2 Sheridan Road, do.

#### ESTHER ANNIE RYERSON

Phys. and Surg.; M.D.; b. 1864. Prepared in Simcoe (Ont.) H. S.; Omaha Med. Coll., 2 yrs.; Wesleyan Female Coll., Hamilton, Can. Phys., Dayton State Hosp., Dayton, O.; formerly located at Evansville, Ind.; Specialist in Psychiatry. Mem., A. M. A.; Okla. State Med. Assn.; Ind. State Med. Assn. Address, Dayton State Hosp., Dayton, O.

#### HELEN LOUISE RYERSON

Phys. and Surg.; M.D.; b. 1879. Prepared in Chamberlain (S. Dak.) H. S.; Harvey Med. Coll., 3 yrs. Formerly located in Reno, Nev.; not in practice. Address, 1934 Tamarind Ave., Los Angeles.

#### LLOYD MELVILLE SACKETT

Gynecologist; M.D.; b. 1880. Prepared in Parsons (Kan.) H. S. Commissioned in M. R. C., U. S. A. Address, 1515 W. 34th St., Oklahoma City, Okla.; bus. add., Am. Nat. Bank Bldg., do.

#### CLARK EDWARD SAUNDERS

Phys. and Surg.; M.D.; b. Ap 26, 1880, Osakis, Minn.; s. Edward H. (b. 1850, Quebec) and Hannah F. (Van Schoonhoven) Saunders (b. 1860, Wis.). Prepared in H. S., under Pvt. tutorship, and in Univ. Med. Coll., Kansas City, Mo., 1898-99. Phi Beta Pi. Grad. work, Chicago; New York; Philadelphia; Rochester, Minn., 1908-11. Gen. Med. practice, 1903-08; Attending Laryngol., O'Connors Sanitarium and Santa Clara Co. Hosp., at present. 1st Lt., M. C., U. S. A., D 1917-Jl 23, 1919; With 8th San. Train; transferred to Chief of the Eye, Ear, Nose and Throat Service, Letterman Gen. Hosp., San Francisco. Mem., A. F. A. M., Scottish Rite, Shrine; K. P.; B. P. O. E.; Santa Clara Co. Med. Soc.; Calif. State Med. Soc. Married Ag 28, 1905, Portland, Ore. Child, Sandy, b. Je 12, 1908. Address, Bank of Italy Bldg., San Jose, Calif.

#### NORMAN LEE SEELYE

M.D.; b. O 1, 1878, Montique, Mich.; s. Ida A. (Flucker) Seelye. Prepared in Lake Geneva (Wis.) H. S. Phys., in charge of Clyburn Free Dispensary, 1903-04; Gen. practice, Lake Geneva, Wis., 1904-08; Intern, Ill. Charitable Eye and Ear Infirmary, 1908-09; Asst. Gen. Surg., do., 1910; Specialist, Eye, Ear, Nose and Throat, Harvard and Woodstock, Ill., 1910—. 1st Lt.; Capt., M. R. C. Camp Greenleaf, Ga.; Med. Advisory Bd., Rockford, Ill., 1917-18. Mem., A. M. A.; A. F. A. M., Freepport Consistory, Tabala Shrine, Rockford Calvary, Commandery 25, Woodstock, Ill. Married Bonnie B. Smith, Ja 22, 1907, Lake Geneva, Wis. Children: Jessica M., b. F 6, 1910; Kenneth W., b. D 30, 1910; Bonnie E., b. N 29, 1916. Address, Harvard, Ill.

#### ALBERT CHRISTIAN WILLIAM SEIDEL

Phys. and Surg.; M.D.; b. O 4, 1880, Quincy, Ill.; s. Julius and Elizabeth (Herlman) Seidel. Prepared in St. Francis Coll., Quincy, Ill. Mem., Lutheran Church. Married Charlotte Kraft, O 22, 1904, Quincy, Ill. Children: Julius, b. Je 16, 1905; Albert, b. Je 20, 1910; Gerard, b. Ja 1, 1916. Address, 627 Arlington Place, Chicago.

#### WILLIAM ARTHUR SHEPHERD

Physician; M.D.; b. D 14, 1875; s. Allen A. and Margaret (McNaughton) Shepherd. Prepared in Seymour (Wis.) H. S. Phi Rho Sigma. Mem., A. F. A. M. Married Minnie M. Mattis, Jl 1, 1908, Seymour, Wis. Child, Allen A., b. Mr 20, 1918. Address, Seymour, Wis.

#### JOSEPHUS JOHNSTON SHERRILL

M.D.; b. My 11, 1879; s. H. N. and Mary (Hardy) Sherrill. Prepared in Vanderbilt Univ., Nashville, Tenn., 3 yrs. Sigma Alpha Epsilon; Phi Nu Epsilon; Alpha Omega Alpha; Med. Scholarship; Capt., Baseball Team, Vanderbilt Univ. Located at Chicago, 1903-16. Maj., Med. Corps, 10½ mos. Fr. World War. Married Gertrude Denton, My 14, 1916, Greenwood, Miss. Address, Warren, Ark.

#### \*LEROY HALL SIBLEY

Physician; M.D.; b. 1880. Prepared in Terre Haute (Ind.) H. S. Mem., Vigo Co. (Ind.) Med. Soc. Died S 26, 1910, Terre Haute, Ind.

#### \*CHARLES WATSON SNYDER

M.D.; b. 1880. Mem., A. M. A. Home, Clyde, Mich. Died N 15, 1917, Clyde, Mich.

## GERTRUDE ANNA SPRIGGS

Phys. and Surg.; M.D.; b. 1869. M.D., Coll. of Phys. and Surgs., San Francisco, 1900. Intern, Womans Hosp., Philadelphia; formerly of San Francisco. Address, 1140 Sutter St., Sonoma, Calif.†

## ROY PHILSON STOOPS

Physician; M.D.; b. O 17, 1877, Winona, Minn.; s. Joseph Akim (b. Mr S, 1852, Morgantown, W. Va.) and Inez Stoops (b. O 7, 1858, Ft. Wayne, Ind.). A.B., Univ. of Okla., 1898. Grad. work, Chicago Univ., 1907; St. Josephs Hosp., 1916. Prof., Anat. and Head of Sch. of Med., Univ. of Okla., 1903-09; Located in Tex., 1909-13; Mitchell and Scottsbluff, Neb., 1913—, Capt., M. C., U. S. A., JI 30, 1918-JI 8, 1919; Camp Greenleaf, Ga., 3 mos. Chief of Oto-Laryngolog. Serv., Base Hosp. Camp Pike, Ark., O 25, 1918-JI 8, 1920. Auth.: Erysipelas in the Negro, *Am. Med.*, 1901; Treatment of Burns by Liq. Cresolis Compositus, *Theor. Gaz.*, 1912; The Mortality from Mastoiditis in the U. S. A. Base Hosp. at Camp Pike, Ark., *Annals of Otol., Rhinol. and Laryngol.* Mem., Scottsbluff Co. Med. Soc.; Neb. State Med. Soc.; A. M. A.; Rotary Club, Scottsbluff, Neb., 1920—, Married Eunice Gertrude Rand, S 30, 1903, Wichita, Kan. Children: Dorothy Margaret, b. Mr 12, 1907; Roy Philson, Jr., b. Mr 1, 1915. Address, 1922 3rd Ave., Scottsbluff, Neb.

## ELGIN LEROY STOUGHTON

Phys. and Surg.; M.D.; b. 1881. Attended Keokuk Med. Coll., 2 yrs. At one time located in Mount Moriah, Mo.; Gen. Med. practice. Address, Ridgeway, Mo.†

## JULIA CLARK STRAWN

Phys. and Surg.; M.D. M.D., Hahnemann Med. Coll., 1897. Nu Sigma Phi. Assoc. Prof., Gynecol., Hahnemann Med. Coll., 1921. Address, 4711 Greenwood Ave., Chicago; bus. add., Room 918, 22 E. Washington St., do.

## JULIUS HILTON SURE

Physician; M.D.; b. S 29, 1874, Dvinsk, Rus.; s. Harry (b. do.) and Dinah (Joehilson) Sure (b. do.). Prepared in Libau Gymnasium, Rus. Lecturer, Obstetrics, Wis. Coll. of Phys. and Surg., 1905-07; Assoc., do., 1909-10; Assoc. Prof., do., 1910-12; Prof., do., 1913-14; Assoc. Prof., do., Marquette Univ. Med. Dept., 1914-16; Obstetrician, St. Joseph Hosp.; Visiting do., Mt. Sinai, Columbia and Evangelical Deaconess Hosps. Mem., Milwaukee Med. Soc.; A. M. A. Married Clara Epstein, S 6, 1903, Berlin, Wis. Child, Leahlbele, b. N 5, 1905. Address, 423 Kenwood Blvd., Milwaukee; bus. add., 830 Caswell Block, do.

## ELLIS FRANK SWARTHOUT

Phys. and Surg.; M.D.; b. 1878, Pine Island, Minn.; s. B. F. and Camilla (Huntsinger) Swarthout. Prepared in Pine Island (Minn.) H. S. and Carlton Coll. Acad. Army Serv., M. C., U. S. A., 23 mos. Mem., I. O. O. F.; M. W. A. Married Rose Falk, N 15, 1906. Child, Gordon, b. S 17, 1907. Address, Sykeston, N. Dak.

## ADAM SZWAJKART

(Father of Adam Leo, M.D., '17)

Physician; M.D.; b. D 24, 1860, Poland; s. Charles and Malvina (Wodiera) Szwajkart. Prepared in European H. Schs. and Univs. M.Ph., Univ. of Lemberg, Poland; M.D., Bennett Med. Coll., 1897. Gen. Med. practice, Chicago. West Park Co. Commissioner, 1907; Mem., State Bd. of Health, 1912-14; Co. Phys. and Supt. of Psychopathic Hosp., 1915-19. Auth.: Weekly contributions to Polish dailies on Hygiene, Sanitation and Health Problems. Mem., A. M. A.; Chicago Med. Soc.; Polish Med. Soc.; Polish Roman Catholic Union; Polish Nat. Alliance; Catholic Order of Forresters. Married Je 16, 1888, Chicago; Eugenie Nowierski, Ja 10, 1892, San Antonio, Tex. Children: Adam Leo, b. S 16, 1894;

Eugene, b. S 17, 1895; Blanche, b. D 1, 1897. Address, 3535 Diversey Ave., Chicago, Ill.; bus. add., 1401 N. Ashland, do.

## FREDERICK ALMON THAYER

Phys. and Surg.; M.D.; b. 1871. Attended Univ. of Mich. Med. Sch., 1899-1901. Gen. Med. practice; formerly located in Chilton, Wis. Mem., A. M. A. Address, Beloit, Wis.†

## BENJAMIN THOMAS

Physician; M.D.; b. S 25, 1866, Cornwall, Eng.; s. Benjamin (b. 1819, Penzance, Cornwall, Eng.) and Eliza (Lory) Thomas (b. 1821, Helstone, do.). Prepared in E. Cornwall Coll., Cornwall, Eng. Alpha Omega Alpha; Jr. class pres., 1903. Grad. work in Royal Ophthalmic Eye Hosp., London, Eng., 1907; Dolden Square Throat Hosp., do., 1907. Physician, Chokio, Minn., 1903-07; Eye, Ear, Nose and Throat Specialist, Seattle, Wash., 1908; do., Huron, S. Dak., 1909—. Examining Surg. for recruits, 1918. Mem., Fifth District Med. Soc. (Pres.); Huron Rotary Club. Child, Jessie Eliza, b. N 21, 1897. Address, Huron, S. Dak.

## \*MATILDA MINNIS THOMAS

Phys. and Surg.; M.D. Teachers course in Ia. Formerly located in Macon, Miss. Deceased.

## GERTRUDE FRANCES THOMPSON

Physician; M.D.; b. F 18, 1867, Cadville, N. Y.; d. Thomas and Lydia (Mead) Thompson. Prepared in Franklin Acad., Malone, N. Y., 1884. Alpha Epsilon Iota. Formerly at 603 N. Kedzie Ave., Chicago. Mem., Womans Med. Club; After Dinner Club; Chicago Med. Soc.; A. M. A.; Euclid Ave. M. E. Church; Oak Park Rebekah Lodge. Address, 716 S. Euclid Ave., Oak Park, Ill.; bus. add., Heyworth Bldg., 29 E. Madison St., Chicago.

## LAURA SOMMER TOMHAGAN

Phys. and Surg.; M.D.; b. 1863. Prepared in Jefferson H. S., Chicago; Harvey Med. Coll., 2 yrs. Gen. Med. practice. Address, 1309 Lunt Ave., Chicago.†

## FRANK S. TUFTS

Phys. and Surg.; M.D.; b. O 16, 1871, Wilton, Ia.; s. Ben F. and Nell (Rider) Tufts. Prepared in H. S.; Ia. State Coll. of Agr. Gen. Med. and Surg. practice, Chicago. Married Florence Farrier, 1901. Children: Robert; Marion; Marjorie. Address, 1955 W. 101st Pl., Chicago; bus. add., 800 W. 78th St., do.

## DANIEL GREENWOOD TWEEDALL

Phys. and Surg.; M.D.; b. 1881. Prepared in Evansville (Ind.) H. S. Gen. Med. practice. Address, 816 W. Indiana St., Evansville, Ind.; bus. add., 1014 W. Franklin St., do.†

## JOSEPH ALFRED URAN

Physician; M.D.; b. O 3, 1877, Kankakee, Ill.; s. Benjamin Franklin (b. Ja 26, 1846) and Susan Weaver (Troop) Uran (b. O 15, 1851, Circleville, O.). Prepared in Kankakee H. S. Michael Reese Hosp., Chicago, 1903-05; Holland, Ia., 1905-11; Wellsburg, Ia., 1911—. Married Vivian Imogene Morgan, My 26, 1911, Glenwood, Ia. Children: Marshall Milton, b. N 7, 1911; Ellen Vivian, b. N 20, 1915; Margarette, b. O 13, 1917. Address, Wellsburg, Ia.

## PAUL ROBERT URMSTON

Phys. and Surg.; M.D.; b. 1880. Prepared in Hamilton (O.) H. S. Eye, Ear, Nose and Throat Specialist. Address, Bay City, Mich.†

## HARVEY MARSHALL VANCE

Phys. and Surg.; M.D.; b. 1878. Prepared in Bennett H. S., 1898. Gen. Med. practice. Mem., A. M. A. Address, Pleasant Grove, Utah.†



## HARRY FLOYDE VAUGHAN

Phys. and Surg.; M.D.; b. Ag 2, 1876, Swanton, O.; s. James C. (b. Ag 31, 1838, Tuscarawas Co., O.) and Hattie (Taylor) Vaughan (b. Je 20, 1845, Harrisburg, Pa.). Prepared in Oberlin (O.) Coll. Nu Sigma Nu. Located in Mich. and at present in Ohio. Married Ethel Mae Shaw, Ap 2, 1908, Cleveland, O. Address, 17 Col. Place, Oberlin, O.

## ROBERT VON DER HEYDT

Physician; M.D.; b. Mr 3, 1875, Wiesbaden, Ger. Grad. work in Ophthalmol. Married Ap 1911. Address, Oak Park, Ill.; bus. add., 25 E. Washington St., Chicago.

## HENRY McMUNN VORIS

Phys. and Surg.; M.D.; b. 1878. Prepared in Neoga H. S. Gen. Med. practice. Mem., A. M. A. Address, 1615 N. 45th St., E. St. Louis, Ill.; bus. add., 502 Penn Ave., do.

## ROSA VORSANGER

Phys. and Surg.; M.D.; b. F 26, 1869. Prepared in H. S., Ger.; Private Coll., Frankfurt, do. Married 1889, Camden, N. J. Child, Lilly V. Tully, b. S 19, 1892. Gen. Med. and Surg. practice, Chicago. Address, 2354 Milwaukee Ave., Chicago.

## HERBERT CLARK WADDLE

M.D. Prepared in Ill. State Norm. Univ. Married Althea A. Case, 1904. Children: Mary Charlotte, b. 1895; Althea Caroline, b. 1904. Address, South Wayne, Wis.

## WILLIAM CHRISTIAN WAGNER

M.D.; b. Ap 16, 1872, Brodhead, Wis.; s. Christian and Elizabeth (Mokler) Wagner. Prepared in Vinton (Ia.) H. S.; Med. Dept., Ia. State Univ., 1899-1902. Mem., A. F. A. M., Mystic Shrine. Married Martha Powell, N 18, 1907, Dysart, Ia. Child, Willa Ruth, b. D 14, 1918. Address, Traer, Ia.

## JOHN POLER WALSH

Phys. and Surg.; M.D.; b. 1863. Attended Carroll Coll., Waukesha, Wis., 1886. M.D., Harvey Med. Coll., 1902. Gen. Med. practice. Address, Eastland, Ore.

## FRANCOIS JOHN THEODORE WAS

Phys. and Surg.; M.D.; b. My 27, 1880, Patterson, N. J.; s. John W. and Maaike A. (Ferberman) Was. Prepared in Calumet H. S., Chicago. Formerly located in Chicago; now in Patterson, N. J. Mem., Joppa Lodge 29, A. F. A. M., Ft. Oglethorpe, Ga.; Camp Wadsworth, S. C. Hdqtrs., S 1918-Apr 1919. Married Johanna Schwarzenberg, My 20, 1916 (died O 9, 1920). Child: Francois J., b. Ja 20, 1917. Address, 75 E. 16th St., Patterson, N. J.

## GUY CLIFFORD WAUFLE

Phys. and Surg.; M.D.; b. 1876. Prepared in Milton Acad., 2 yrs.; Knox Coll., 2 yrs. Gen. Med. practice, Janesville, Wis.; formerly of Milton Junction, do. M. R. C. U. S. A. Mem., A. M. A. Address, Janesville, Wis.

## NEWTON WHITNEY WEAR

Physician; M.D.; b. D 15, 1879; s. Hugh and Caroline (Holstine) Wear. Prepared in Valparaiso Univ. Mem., A. F. A. M.; B. P. O. E. Married Mr 4, 1916. Child, Whitney Jr., b. S 3, 1918. Address, Bellingham, Wash.

## BLANCHE EDITH WEBBER

M.D.; b. S 22, 1866, Andersontown, Md.; d. Eli H. and Harriet Jane (Gray) Webber. Prepared in H. S.; Norm. Sch. and Harvey Med. Coll. H. S. Teacher, 12 yrs. before entering Coll. of Med.; Staff Examiner, Central Branch, Y. M. C. A., since opening. Mem., Med. Womens Club; Pub. Health (Chm.) 1st Cong. District Federation Womens Club, 1920. Address, 1360 E. 47th Place, Chicago; bus. add., 25 E. Washington St., do.

## \*JOSEPHINE ELLA WEBSTER (WELD)

Phys. and Surg.; M.D.; b. 1879. Attended N. W. Univ. Womens Med. Coll., 2 yrs. Formerly at 441 Englewood Ave., Chicago; later at Stuttgart, Ark. Married James C. Weld. Died Ja 23, 1918.

## JAMES C. WELD

Phys. and Surg.; M.D.; b. JI 28, 1880, Rossville, Ill.; s. Roswell W. and Sarah L. (Cushing) Weld. Prepared in Chicago Athenaeum. Formerly located in Kankakee, Ill.; Tuberculosis Specialist; Asst. Med., Univ. of Colo., 1921. Serv., U. S. Navy. Mem., A. F. A. M.; Epis. Church. Married Josephine Ella Webster (died Ja 23, 1918); Rose T. Rathwieler. Child, James C., Jr. Address, 2349 Belliar Ave., Denver; bus. add., 520 Metropolitan Bldg., do.

## NELS LAWRENCE WERNER

Phys. and Surg.; M.D.; b. O 31, 1877, Diamond Bay, Wis.; s. O. N. (b. Eng.) and Anna Werner (b. Wis.). Prepared in Prescott (Wis.) H. S.; Hamline Univ., St. Paul, Minn. Grad. work in Surg., Chicago Post-Grad. Hosp., 1907-08. Located in Halstad, Minn., 1903-07; Red Wing, do., 1908—. Auth.: Some Interesting Cases of Hernia, *N. W. Lancet*; Appendicitis in Childhood, do. Mem., A. M. A.; Goodhue Co. Med. Soc.; Minn. State Med. Soc. Married S 8, 1907, Nerstrand, Minn. Children: Cora A. and Helen N. Address, 1835 W. 6th St., Red Wing, Minn.

## WALTER WESELS

(Brother of Vera Gretchen, '15, A.B. in L.A. & S.)

Physician; M.D.; b. Ja 11, 1850, Quincy, Ill.; s. Frederick J. (b. Ap 29, 1854, Cuba) and Wilhelmina (Wienbaker) Wesels (b. N 5, 1854, Quincy Ill.). Prepared in Quincy H. S. Alpha Kappa Kappa (Dist. Deputy for Calif., 1915-20); Alpha Omega Alpha. Grad. work, Berlin, 1910. Located in Mendon, Ill., 1903-10; Los Angeles, 1911—. Phys. of Gastro-Intestinal Diseases. Mem., Sr. Staff, Los Angeles Co. Hosp. Contract Surg., U. S. A., 1918. Auth.: Constipation, *Western Med. Times*, Denver, 1915. Life Mem., Los Angeles Ath Club; Fellow, Am. Coll. Phys.; Fellow, A. M. A. Married Theodocia Longenecker, D 20, 1916, Los Angeles. Child, Theodocia Florence, b. Mr 18, 1918. Address, 535 Title Ins. Bldg., Los Angeles.

## FRANK PERRINE WHITEHILL

M.D.; b. D 13, 1869, Kenton, O.; s. Perrine and Elizabeth (Eglin) Whitehill. B.S., Lake Forest Univ., 1898. Roll of Honor, Coll. of Med. Phi Delta Phi; Phi Beta Pi. Mem., A. F. A. M.; B. P. O. E.; Epis. Church. Address, 6th and Black St., Silver City, N. Mex.; bus. add., 413 Bullard St., do.

## \*HENRY THOMAS WICHMAN

M.D.; b. Ag 1, 1869, Chicago; s. John H. (b. Ag 8, 1845, Altona, Schleswig, Holstein, Ger.) and Catherine (Spirkel) Wichman (b. JI 11, 1847, Alsace). Prepared in Harvey Med. Coll., Chicago, 1900-01. Grad. work, London Sch. of Tropical Med., 1900; Univ. of Vienna, 1910-11. Chief Surg., Pamarejo Gold Fields, Mex., 1905-08; Los Moches Sugar Co., Mex., 1911-12; Gen. Med. practice, Cotulla, Tex., 1913-15; Am. Smelting and Refining Co., Chihuahua, Mex., 1916-18. Mem., A. F. A. M.; M. E. Church. Married Oro Lee Corbin, Ap 16, 1912, El Paso, Tex. Children: Anita Erna, b. N 8, 1914; Jean Kathryn, b. S 28, 1917. Died Mr 18, 1919, Chihuahua, Mex.

## \*SETH WICKS

Physician; M.D.; b. 1879, Hartford, Kan.; Instr., Biol., Coll. of Med., 1904-08; Gen. Med. practice, Chicago. Capt., M. R. C. U. S. A., with Serv. at Camp Custer, Mich.; Honorably discharged, Ja 29, 1919. Died in Lake View Hosp., Chicago, Ap 24, 1920, following operation for appendicitis.

## CHARLES LAFAYETTE WILLIAMS

Phys. and Surg.; M.D.; b. 1864. Prepared in Jefferson H. S., Chicago; Harvey Med. Coll., 2 yrs. Gen. Med. practice; formerly located in Miller, Ind. *Address*, St. Paul, Ind.†

## LAMONT ROY WILLSON

Phys. and Surg.; M.D.; b. N 28, 1878, New Hampton, Ia.; s. A. V. and Mary (Weber) Willson. City Health Off., Fresno, Calif. Special Examiner T. B. C., Calif. State Bd. of Health, 1917-18. Capt., M. C., U. S. A.; served in Gen. Hosps. 24 and 14; Ft. Oglethorpe, Ga., S 1918 to Ja 1919, World War. Mem., Calif. State Med. Soc., (V. P., 1916-17); Fresno Co. Med. Soc., (Pres., 1916). Married Ina Isabell Millward, S 18, 1906. Children: Mildred, b. 1910; Lawrence, b. 1907. *Address*, 504-6 Griffith-McKenzie Bldg., Fresno, Calif.

## JAMES WILLIAM WILSON

Gynecologist; M.D.; b. 1870. Prepared in Wheaton Coll. Mem., Chicago Med. Soc. *Address*, 810 W. 59th St., Chicago.†

## CHARLES WALTER WINNE

Phys. and Surg.; M.D.; Ph.G., 1897; b. Jl 26, 1877, Huntley, Ill.; s. Mary A. Winne. Prepared in Delavan (Wis.) H. S. Mem., A. F. A. M.; Congr. Church. *Address*, 146 N. Austin Ave., Oak Park, Ill.; *bus. add.*, 25 E. Washington St., Chicago.

## \*VERNE ERNEST WINSTON

Phys. and Surg.; M.D.; b. 1879. Attended Dunham Med. Coll., 1899-1900. Gen. Med. practice, Keystone, S. Dak. Died N 12, 1916, Rapid City, S. Dak.

## WENZEL M. WOCHOS

Phys. and Surg.; M.D.; b. Ag 16, 1873. Prepared in State Norm. Sch., Oshkosh, Wis. Alpha Omega Alpha. Draft Bd. of Local Examiners, U. S. Pub. Health Serv., World War. *Address*, Kewaunee, Wis.

## DEGREES AD EUNDEM

## JOHN TASCHER

Formerly located in Albuquerque, N. M.†

## WILLIAM M. THOMPSON

Gynecologist; M.D.; b. N 28, 1868, Ireland; s. Martha (McIlwam) Thompson. Prepared in

## JAMES MANLEY WOOD

Phys. and Surg.; M.D.; b. S 6, 1862, Wyocena, Wis.; s. Sam F. and Elsie (Moore) Wood. B.S., Valparaiso Univ., 1891; A.B. and Ph.G., *do.*, 1895. Mem., A. F. A. M., 32<sup>d</sup>, Shrine; M. E. Church. Married Maude Lee, O 11, 1891, Hoopston, Ill. Children: S. Edwin, b. S 17, 1896; Myra, b. Mr 29, 1898; Maynard, b. My 25, 1903. *Address*, 1403 18th Ave., Moline, Ill.; *bus. add.*, 408½ 15th St., *do.*

## T. Z. XELOWSKI

Surgeon; M.D.; Ph.G., 1896; b. Ja 11, 1877, La Salle, Ill.; s. Henry and Henrietta (Tyssowski) Xelowski. Prepared in N. Division H. S., Chicago. Pharm., 1896-1903; Intern, St. Marys of Nazareth Hosp., 1903-Ja 1, 1905; Surg., 1905—; Ex-Surg., Peoples Gas, Light and Coke Co.; Instr., St. Marys of Nazareth Tr. Sch. for Nurses; Surg., St. Marys Hosp. Mem., K. C.; Catholic Order of Foresters; Polish Roman Catholic Union of Am.; Church of St. Marys of the Lake; Chicago Med. Soc.; Chicago Acad. of Surg.; Chicago Pathol. Soc.; Ill. State Med. Soc.; Am. Coll. of Surg., 1919; A. M. A.; Am. Catholic Hosp. Assn.; Assn. for study of Internal Secretions; Art Institute, Chicago; Polish Med. Assn. of Am.; Polish Med. Soc. (Pres.). Married Lina Bliss, Je 18, 1907. Children: T. Z., Jr., b. Mr 30, 1910; Mary Louise, b. Ag 13, 1912; Lina May, b. D 6, 1915 (died D 6, 1917). *Address*, 3934 Pine Grove Ave., Chicago; *bus. add.*, 1053 Milwaukee Ave., *do.*

## \*JAMES AURELIUS YOUNG

M.D.; b. My 29, 1878; s. J. L. and Catherine (Ash) Young. Prepared in Rankin H. S.; Indianapolis, 1900. Phi Beta Pi. Phys. and Surg., Bremen, Ind., 1903; Pearl, Idaho, 1903-04; Caldwell, *do.*, 1904-08; Wieser, *do.*, 1908 to date of death. Mem., So. Idaho Med. Soc. (Pres. 2 yrs.). Married Anne Walter, N 15, 1905, Boise, Idaho. Children: Catherine; Walter; James; Henrietta. Drowned while crossing a ferry during a trip to a patients home.

## CLASS OF 1904 (198 LIVING, 18 DEAD)

## WILSON RUFFIN ABBOTT

Phys. and Surg.; M.D.; b. 1873. Attended Univ., Med. Coll., 3 yrs.; Ph.B., Univ. of Toronto, 1894; Prof., Chem., Coll. of Med., 1902-04; *do.*, Coll. of Dent., 1904-06; formerly at 628 E. Capitol Ave., Springfield, Ill.; later Tuberculosis Specialist, Chicago. *Address*, 830 Lakeside Place, Chicago; *bus. add.*, 30 N. Michigan Ave., *do.*†

## LOUIS FERDINAND ALRUTZ

Physician; M.D.; b. F 9, 1876, Chicago; s. Louis and Bertha (Kreft) Alrutz. Phi Beta Pi. Gen. Med. practice. Instr. Obstetrics, Coll. of Med., 1904-10. Mem., M. E. Church. Married Helen Truax, My 8, 1907, Kenosha, Wis. Children: Waldemar, b. Ap 24, 1908; Donald, b. O 12, 1914. *Address*, 36 N. Lotus Ave., Chicago.

## GEORGE C. AMERSON

(Brother of William H., '01)  
Surgeon; M.D.; b. N 8, 1877, Chicago; s. William

(b. S 21, 1841, Eng.) and Matilda (Schaubel) Amerson (b. 1847, Pa.). Prepared in Austin H. S., Chicago. M.D., Hahnemann Med. Coll., 1902; A.M., Valparaiso Univ., 1911. Phi Chi. Gen. Surg. practice, Chicago; Prof. Surg., Loyola Univ. and Ill. Post-Grad. Med. Sch.; Pres., Garfield Park Hosp., Chicago; Mem., Staff, West Side Hosp. and Municipal Tuberculosis Sanitarium, *do.*; Counselor, Chicago Med. Soc. Ill. Nat. Guard, 1909-17; Lt. Col., M. C., A. E. F., 1918-19; Federal Serv., U. S. A., 33 Mos., 1916-17. Mem., A. F. A. M., R. A. M., 32<sup>d</sup>, Shrine; A. M. A.; Ill. State Med. Soc. (Sec. of Surg. Section); Chicago Med. Soc. (Ex-Pres., West Side Branch; Councillor) Am. Coll. Surg. (Fellow); Tri-State Med. Soc.; Assn. Mil. Surg.; Ill. Ath. Club; Hamilton Club; Sojamerro Club, Chicago. Married Isabel Coyle, O 3, 1906, Chicago. Child, William Palmer, b. O 6, 1907, Chicago. *Address*, 29 S. St. Louis Ave., Chicago; *bus. add.*, 31 N. State St., *do.*

## \*ORRIN C. AMUNDSON

Phys. and Surg.; M.D.; b. 1872. Prepared in Archley (Ia.) H.S.; Univ. of Ia., Med. Dept., 2 yrs. Deceased.

## CHARLES ANDREW ARCHER

Phys. and Surg.; M.D.; b. 1876. Prepared in Malvern (Ark.) H. S., 1 yr.; Univ. of Ark. Gen. Med. practice. Address, De Queen, Ark.†

## JAY LATRELL ARMSTRONG

Physician; M.D.; b. Ag 29, 1877, Tolono, Ill.; s. James M. and Susie (Powell) Armstrong. Prepared in Tuscola H. S. Alpha Kappa Kappa Track Team, 1898. Lt., M. C., U. S. A. Address, 775 S. State St., Chicago.

## RAY C. ASH

Phys. and Surg.; M.D.; b. My 9, 1880, Wooster, Ohio; s. L. B. and Sarah (Rumbaugh) Ash. Prepared in Ohio State Univ., 1898-99. Phi Beta Pi; Football Team, Coll. of Med., 1903-04. Capt., M. C., U. S. A., 15 mos. overseas. Mem., A. F. A. M. Married Gail B. Arnold, Jl 1904, Ashland, Ohio. Address, 140 Clarmont Ave., Ashland, Ohio; bus. add., 337 Washington, do.

## ROSS HARRISON AXE

Physician; M. D.; b. Mr 16, 1880, Valparaiso, Ind.; s. Frank W. and Ella A. (Harrison) Axe. Prepared in Plymouth, Ind. Phi Rho Sigma. Gen. Med. practice, Chesterton, Ind. Mem., A. F. A. M.; K. P.; I. O. O. F. Married Nellie W. Gidley, Mr 7, 1907, Hebron, Ind. Child, Elizabeth, b. Je 10, 1910. Address, Chesterton, Ind.

## CHESTER ARTHUR AYLES

Physician; M.D.; b. Ap 26, 1881; s. Orlando B. (b. 1835, O.) and Anna (Stone) Ayres (b. 1840, O.). Prepared in H. S. and Drake Univ. Nu Sigma Nu; Alpha Omega Alpha. Phys., Des Moines, Ia., 1904-08; do., Weldon, Ia., 1908-11; do., Mahaska Co., Ia., 1911—; Health Officer, Leighton, Richland Tp., Black Oak Tp., Scott Tp., Mahaska Co., Ia. Mem., Polk Co. Med. Soc. (Sec., 1905-08); Decatur Co. Med. Soc., 1908-11; Y. M. C. A. (Sec.). Married Louise Berry, D 14, 1904, Chicago. Children: Dorothy Louise, b. D 27, 1906; Alice Berry, b. O 25, 1909; Elizabeth June, b. Je 13, 1911; Margaret Josephine, b. Mr 13, 1916. Address, Leighton, Ia.

## WILLIAM HENRY BAHL

Phys. and Surg.; M.D.; b. Je 10, 1872, Moline, Ill.; s. William (b. 1839, Ger.) and Catherine M. (Dorje) Bahl (b. 1848, do.). Prepared in Moline H. S. Sigma Phi Epsilon; Senior Class V. P. Gen. Med. practice, Chicago. Mem., Chicago Med. Soc.; Ill. State Med. Soc.; A. M. A. Married Gertrude Benn, Ja 2, 1914. Address, 5227 Cornell Ave., Chicago.

## OTTO BALENSIEFER

Phys. and Surg.; M.D.; Ph.G., 1897; b. S 10, 1876, Odell, Ill.; s. Ferdinand (b. Ger.) and Caroline (Hoberg) Balensiefer (b. do.). Prepared in Joliet H. S. Nu Sigma Nu. Phys. and Surg., Peru, Ill., 1904—. 1st Lt., M. C., U. S. A., 1918. Mem., La Salle Co. Med. Soc.; Ill. State Med. Soc.; A. M. A. Married, S 3, 1907, Chicago. Child, Jean Wilson, b. Ag 6, 1912. Address, Walther Bldg., Peru, Ill.

## GEORGE WASHINGTON BAMBERGER

M.D.; s. Gabriel and Lena (Baer) Bamberger. Married Grace Singleman, Mr 7, 1910. Children: Gabriel and Ted. Address, 5135 Ingleside Ave., Chicago; bus. add., 5052 Cottage Grove Ave., do.

## HOWARD ROSWELL BANKERD

Phys. and Surg.; M.D.; b. O 5, 1875, West Sonora, O.; s. J. P. (b. Ja 31, 1849, Maryland) and Matilda S. (Blackford) Bankerd (b. D 25, 1846, Miami Co., O.). Prepared in Tp. H. S.,

1893. B.S., O. No. Univ., 1895; A.B., do., 1899. Y. M. C. A.; Philomathean; Sr.-Maj., Cadet Corps, O. No. Univ., 1899; recommended to the Pres. of the U. S. for appointment to rank of 1st Lt. in U. S. Army. Located in Springdale, Wash., 1904-07; Bridgeport, do., 1907—; Phys. and Surg., 1904—; Retail Druggist, 1907—; Oculist and Optometrist, 1913—; Pres., Cookman Acad., Jacksonville, Fla., 1899-1901. M. R. C., U. S. A., World War. Mem., Congr. Church (Deacon, 1905-07); M. E. Church (Trustee, 1908—). Married India Hoerner, Ag 7, 1897, O. (died 1906, Spokane, Wash.); Maybelle Claire Raub, Je 25, 1908, Seattle, Wash. Children: Howard Raubert, b. Mr 25, 1909; Mildred Evelyne, b. Mr 12, 1911; Kenneth Leslie, b. Ag 10, 1915. Address, Bridgeport, Wash.

## CLARENCE DRYDEN BARKER

Phys. and Surg.; M.D.; b. 1880. Prepared in Austin H. S.; Univ. of Chicago, 1899-1900. Specialist in Obstetrics. Mem., A. M. A.; Chicago Med. Soc.; Ill. State Med. Soc. Address, 4051 W. North Ave., Chicago.†

## FREDERICK AUGUST BAUMGART

Physician; M.D.; b. Ja 27, 1874. Address, 859 E. Main St., Danville, Ill.; bus. add., 902-3 First Nat. Bank Bldg., do.

## JAMES ROBERT BEAN

Phys. and Surg.; M.D.; b. My 7, 1881; s. W. E. and C. A. (Walker) Bean. Prepared in Washington (Ind.) H. S.; New Orleans Sch. of Med., 1 yr. Gen. Med. practice; located in Chicago, 1907; Mullan, Idaho, 1907-18; Wallace, do., 1918—. Mem., A. M. A. Married Mabel Van Wageningen, Ja 22, 1908, Spokane. Children: Kathryn, Roberta, and James Robert, Jr. Address, Bender Bldg., Wallace, Idaho.

## HELEN PEARL BEATTIE (TENNIES)

M.D.; b. N 7, 1880, West Green Bay, Wis.; d. Charles M. and Imogene (Williams) Beattie. Prepared in Antigo (Wis.) H. S. Gen. practice, Antigo, Wis., 1905-09; Elcho, Wis., during Influenza epidemic, 1918. Mem., A. E. I. Married Joseph A. Tennies, S 15, 1909. Children: James W., b. F 10, 1916; Joseph B., b. Jl 4, 1913. Address, 309 Fulton St., De Pere, Wis.

## JULIEN BEZAL BECK

Phys. and Surg.; M.D.; b. 1877. Prepared in Lewis Institute, Chicago. Asst. Prof., Dermatol. and Syphilol., Chicago Coll. of Med. and Surg. Address, 3257 W. 12th St., Chicago; bus. add., 32 N. State St., do.†

## \*GEORGE BEVERIDGE

M.D.; b. 1875. A.B., Monmouth Coll., 1899. Formerly of Victor, Ill. Mem., Ia. State Med. Soc.; Grundy Co. Med. Soc. Died, O 3, 1907 at his home in Reinbeck, Ia.

## MAX BIESENTHAL

Physician; M.D.; b. D 13, 1882, Milwaukee; s. Edward (b. O 8, 1854, Ger.) and Eva (Rosenthal) Biesenthal, (b. Je 4, 1857, New York City). Prepared in Murray Tuley H. S., Chicago. Instr., Med., Coll. of Med., 1917-18; Assoc., do., 1918-19; Med. Dir., Chicago Winfield Tuberculosis Sanitarium, Winfield, Ill.; Attending Phys., Cook Co. Hosp., Chicago; Mem., the directorate, Chicago Tuberculosis Institute. Mem., Advisory Bd. under the selective Service Act. Published numerous Med. articles. Married Claudine Bacharach, D 20, 1911, Chicago. Children: Irene Irene, b. Ja 5, 1914; Maxine, b. Jl 21, 1918. Address, 6045 S. Park Ave., Chicago; bus. add., 30 Mich. Ave., do.

## FRANK J. BLACKMER

(Brother of Loren G., '04)

M.D.; b. N 8, 1886, Albert Lea, Minn.; s. Loren A. and Sarah E. (Hicks) Blackmer. Prepared in Albert Lea (Minn.) H. S. Capt., M. C.,

U. S. A., Mr 30, 1918-Jl 23, 1919. Mem., A. F. A. M.; K. P.; N. W. Colo. Med. Soc. Married Eda E. Wolfersberger, N 7, 1913, Denver. Children: Franklin H., b. F 16, 1915; Joan E., b. O 30, 1916. Address, Steamboat Springs, Colo.

#### LOREN G. BLACKMER

(Brother of Frank J., '04)

Banker; b. N 8, 1881, Albert Lea, Minn.; s. Loren and Elizabeth (Hicks) Blackmer. Prepared in Albert Lea (Minn.) H. S. Pres. First Nat. Bank, Hooker, Okla., 1914—. Examiner, Local Bd., World War. Mem., A. F. A. M. Married Zella Cornick, Je 8, 1906. Children: Loren C., b. Je 28, 1907; Zella Rae b. My 4, 1914; Esther E., b. S 22, 1917. Address, First Nat. Bank, Hooker, Okla.

#### ROBERT WARREN BLUMENTHAL

Physician; M.D.; b. Ag 28, 1881, Columbus, Wis.; s. Herman M. (b. N 15, 1853, Ger.) and Marie C. (Kluckhohn) Blumenthal (b. D 10, 1853, Ind.). Prepared in Columbus (Wis.) H. S. Nu Sigma Nu. Located in Portage, Wis. 1904; Oconomowoc do. 1904-06; Milwaukee, do., 1906—. Asst. Div. Surg., Hdqrs., 32nd Div., Army of Occupation, Mr-My 27, 1919; Maj., M. C., U. S. A., Je 22, 1917-May 27, 1919. Mem., City Club of Milwaukee; Milwaukee Med. Soc.; Milwaukee Co. Med. Soc.; Wis. State Med. Soc.; A. M. A.; Assn. Mil. Surgs. Married Lillian Marie Whitney, Mr 18, 1908, Columbus, Wis. Child, Lillian Esther, b. S 10, 1910. Address, 1710 1/2 Prairie St., Milwaukee, Wis.; bus. add., 710 M. & M. Bank Bldg., do.

#### DAVID BARNETT BLUMSTEIN

Phys. and Surg.; M.D. Attended Bellevue Hosp. Med. Coll., 1 yr.; Univ. of Colo. Sch. of Med., 1 yr. Gen. Med. practice. Address, 243 W. 103rd St., New York City.†

#### OLAV BÖHMER

Physician; M.D.; b. Mr 16, 1869, Norway; s. Nicolai (b. D 22, 1829, Norway) and Otilie (Solberg) Böhmer (b. O 16, 1829, do.). B.A., Christiania Univ., Norway, 1888. Mem., A. M. A.; Chicago Med. Soc. Address, 4009 North Ave., Chicago.

#### FREDERICK ALONZO BORDWELL

Phys. and Surg.; M.D.; b. 1879. Prepared in Stillwater (Minn.) H. S.; Univ. of Minn., Med. Sch., 2 yrs. Gen. Med. practice. Mem., A. M. A. Address, Marmarth, N. Dak.†

#### DAVID GLADSTONE BORGES

M.D.; b. Ag 19, 1878, Chicago; s. Joseph and Julie (Ohrenstein) Borges. Prepared in West Div. H. S., Chicago. Sigma Phi Epsilon Married Bartholdy Alberts, Ja 5, 1909, Chicago. Address, 6601 Blackstone Ave., Chicago; bus. add., 6602 Blackstone Ave., do.

#### \*FRED BRITIN

Phys. and Surg.; M.D.; b. 1876. Prepared in Univ. of Ill., Acad. and Pre-med. course, 1897-1901. Formerly located in Divernon, Ill. Died, Jl 31, 1905 at his home in Springfield.

#### RICHARD AMES BURKE

Phys. and Surg.; M.D.; b. 1878. Prepared in Ishpeming (Mich.) H. S.; Univ. of Mich., Med. Sch., 1900-02. Gen. Med. practice. Mem., A. M. A. Address, Diorite, Mich.†

#### \*EUGENE GEORGE CAMPANA

M.D.; b. 1885. Prepared in Butte City (Mont.) H. S.; N. W. Univ., 1 yr.; Univ. of Calif., 2 yrs. Gen. Med. practice, Butte, Mont. Mem., Med. Assn. of Mont. Died F 8, 1917, Butte, Mont.

#### HENRY SPENCER CAPPS

Phys. and Health Off.; M.D.; b. Ja 8, 1875, Brazil, S. A.; s. W. H. and Annie E. (Ellis) Capps.

Prepared in McKenzie Coll., Brazil. B.S., Univ. of Tenn., 1900; M.D., Univ. of Louisville, 1903. Health Off., Gulfport, Miss., 1912-17; do., Jefferson Co., Tex., 1920—. U. S. Pub. Health Serv., 1918-19. Auth: Articles on Beri Beri, Tuberculosis, Typhoid. Mem., Miss. Med. Soc.; Jefferson Co. Med. Soc.; Tex. Health Off. Assn. Married Aug 29, 1908, Hazlehurst, Miss. Address, Austin, Tex.

#### ALBERT ORTON CARMACK

Phys. and Surg.; M.D.; b. S 22, 1873, Camargo, Ill.; s. Isaac A. and Elizabeth M. (Asbury) Carmack. Prepared in Tuscola H. S.; De Pauw Univ. Alpha Kappa Kappa. Examiner on Exemption Bd. Mem., A. F. A. M. Married Blanche Wileox, Ap 15, 1908, Joliet, Ill. Address, Center, Neb.

#### WILLIAM HENRY CARR

Physician; M.D.; b. Mr 21, 1876, Wood Co. O.; s. John M. (b. 1844, O.) and Anna (Alexander) Carr (b. 1852, O.). B.S., Valparaiso Norm. Univ., 1899; M.D., Chicago Homeopathic Med. Coll., 1902. Located in Westport, S. Dak., S 1902-S 1903; Bays, O., Je 1904-Ag 1906; Davisburg, Mich., Ag 1906-Jl 1914; Holly, Mich., Jl 1914—. Mem., Oakland Co. Med. Soc.; Mich. State Med. Soc.; Am. Institute of Homeopathy; A. F. A. M.; R. & S. M. Married Sarah Elizabeth Loveland, Jl 19, 1902. St. Joseph, Mich. Children: John Mitchell, b. D 3, 1903; Miriam Loveland, b. N 24, 1905. Address, Holly, Mich.

#### SCHUYLER WINFRED CASE

M.D.; b. Ja 13, 1881, Boone Co., Ill.; s. Charles Center and Charlotte E. (Hayden) Case. Prepared in Rockford H. S.; Nu Sigma Nu. Chicago Hosp., 1904-06; Seattle Wash., 1906—. Mem., King Co. Med. Soc.; Wash. State Med. Soc.; A. F. A. M.; B. P. O. E.; Eagles; I. O. O. F.; L. O. O. M. Married Florence E. Bull, N 9, 1912, Vancouver, Wash. Child, Charles Center, b. O 30, 1914. Address, 3612 Fremont Ave., Seattle, Wash.; bus. add., 705-6-7 Joshua Green Bldg., do.

#### JOHN ALGERNON CAVANAUGH

Asst. Prof.; M.D. Phys., St. Anthonys Hosp., 1909—; do., Univ. Hosp., 1915—; do., Columbus Hosp., 1915—. Instr., Surg., Rhinol., Laryngol., and Otol., Coll. of Med., 1914-16; Assoc., Surg., do., 1916-18; Asst. Prof., Surg., 1919—. Address, 7 W. Madison St., Chicago.†

#### SPENCER NORMAN CHAFFEE

Physician; M.D.; b. 1871, Ind.; s. Robert and Ann (Shields) Chaffee. B.S., Kan. State Agr. Coll. Married Grace Mast, 1910, Talmage, Kan. Children: Jean, b. Jl 1911; Raymond, b. My 1914; Lynn, b. O 1917. Address, Talmage, Kan.

#### CHARLES ALBERT COFFIN

Phys. and Surg.; M.D.; b. N 7, 1872, Tecumseh, Mich.; s. A. B. and Mary (Cole) Coffin. Alpha Omega Alpha. Gen. Med. and Surg. practice. Married Fanny E. Thorp, N 1906, Guelph, Ont. Child, Esther B., b. O 1, 1907. Address, 419 E. Prospect St., Kewanee, Ill.; bus. add., 104 E. 2nd St., do.

#### TROVALO CHESTER COGGSHALL

M.D.; b. Je 25, 1880, Winchester, Ind.; s. Job S. and Elizabeth (Bailey) Coggshall. Prepared in Ogden H. S.; Chicago Eye, Ear, Nose, and Throat Coll.; Chicago Post-Grad. Med. Sch. Capt., M. C., U. S. A., Ag 4, 1918-Jl 8, 1919; Overseas Serv., O 28, 1918-Je 29, 1919. Married Jessie S. McCconn, F 11, 1905. Children: Mary, b. 1906; Chester, b. 1908; Robert, b. 1911. Address, Henry, Ill.

## SAMUEL NUEL COLLIVER

Specialist; M.D.; b. Je 9, 1879, West Grove, Ia.; s. John and Martha Jane (Sawyer) Colliver. Prepared in So. Ia. Norm. Sch. Mem., A. F. A. M., Shrine; B. P. O. E. Postgrad. work, Eye, Ear, Nose and Throat, Univ. of Berlin, 1905-07; Univ. of Vienna, 1912-13; Specialist, do., Seattle. Address, Arctic Club, Seattle; bus. add., 214 Seaboard Bldg., do.

## D. EDMUND CONE

Physician; M.D.; b. Je 20, 1869; s. Barton (b. Ag 23, 1824, Otsego, O.) and Juliann (Walker) (b. Je 4, 1826, do.). Prepared in country school and Muskingum Coll. B.S., Valparaiso Univ., 1899; B.Pd., do. 1900. Chicago Eye, Ear, Nose and Throat Coll., 1917. Located in Valparaiso, Ind., 1904-06; Coshocton, O., 1906—. U. S. Pension Examiner, 5 yrs.; Coshocton Bd. of Health, 1907-12. Married Alice Dolson, 1904, Valparaiso, Ind. Address, 216 S. 7th St., Coshocton, O.

## ATHOL LLEWELLYN COOK

(Brother of George Frederick, '04)

Phys. and Surg.; M.D.; b. F 13, 1880, Mason City, Ill.; s. Frederick Halsey and Harriet (Sikes) Cook. Prepared in Ill. Wesleyan Univ.; Univ. of Chicago. Phi Alpha Gamma. Mem., A. F. A. M.; Mystic Shrine. Married Marion Von der Saar, Ja 13, 1914. Child, Barbara, b. N 8, 1917. Address, Anacortes, Wash.

## GEORGE FREDERICK COOK

(Brother of Athol Llewellyn, '04)

M.D.; b. S 8, 1878, Mason City, Ill.; s. Frederick Halsey and Harriet E. (Sikes) Cook. Prepared in Mason City H. S.; Wesleyan Univ. Phi Alpha Gamma. Mem., A. F. A. M.; B. P. O. E. Married Leah A. Minor. Address, Bellingham, Wash.

## EDWARD WILLIAM COONEY

M.D.; b. S 24, 1874, Wis.; s. Thomas and Catherine (Kind) Cooney. Contract Surg., Army Service. Married Fannie Rooney, S 9, 1903. Children; Kathleen, b. O 5, 1909; Monica, b. O 22, 1913. Address, 971 Lawrence St., Appleton, Wis.

## THOMAS JAMES COSTELLO

Phys. and Surg.; M.D.; b. 1876. Attended Univ. of Minn., 3 yrs. Gen. Med. practice. Formerly of Greenville, Minn. Address, 5324 Ballard Ave., Seattle.

## ARTHUR MURPHY CRANDALL

Phys., Surg. and Oculist; M.D.; b. O 11, 1870. Prepared in Clermont (Ia.) H. S. Located in Madison, Minn.; formerly in Fairfax, Minn. 1st Lt., M. C. U. S. A. Mem., A. M. A.; A. F. A. M.; Congregational Church. Married Lydia Miller, O 26, 1904. Address, Madison, Minn.

## PETER HUBERT CREMER

Phys. and Surg.; M.D.; b. 1878. Attended Ky. Sch. of Med., 2 yrs. Formerly at Cashton, Wis. Gen. Med. practice, Hastings, Minn. Mem., A. M. A. Address, Hastings, Minn.

## FRANK RICHARD CURNEY

Phys. and Surg.; M.D.; b. 1875. Prepared in N. West Div. H. S. Coast Survey, Manila. Address, Manila, P. I.

## GUY MAYNARD CUSHING

Surgeon; M.D.; b. D 25, 1877, Kendallville, Ind.; s. William Maynard (b. N 4, 1832, Oneida Co., N. Y.) and Julia Ann (Ellenwood) Cushing (b. Ag 29, 1840, Burton, O.). Prepared in Kendallville (Ind.) H. S. and Valparaiso Norm. Sch. M.D., Hahnemann Med. Coll., Chicago, 1900. Phi Upsilon Rho. Attending Surg., St. Bernard

and Washington Park Hosps., Chicago. Mem., State Dept. of Registration and Educ. Mem., Local Exemption Bd., 74, Chicago; Med. Section, State Council of Defense; Vol. Med. Serv. Corps, Nat. Council of Defense; in serv., Je 23, 1917-Mr 31, 1919. Mem., Am. Institute of Homeopathy; Ill. Homeopathic Med. Assn.; Chicago Homeopathic Med. Soc. Married Louise Danforth, F 1, 1908, Chicago. Address, 6400 Harvard Ave., Chicago.

## FREDERICK CUTTLE

Phys. and Surg.; M.D.; b. 1875. Prepared in Riverside H. S.; Univ. of Calif. Acad., 1898-1901. Gen. Med. practice. Mem., A. M. A. Address, Hanford, Calif.

## \*JOHN RICHARD DALE

Phys. and Surg.; M.D.; b. 1870. Eye, Ear, Nose, and Throat Specialist; formerly of Freemont, Ia.; later at Hobart, Okla. Deceased.

## KARL AUGUST DANELL

Phys. and Surg.; M.D.; b. 1866. State Univ. of Ia., Coll. of Med., 1900-03; A.B., Augustana Coll., 1900. Formerly of Rock Island, Ill.; later at 6622 S. Marshfield Ave., Chicago. Mem., A. M. A.; Ill. State Med. Soc. Address, 33 W. Monroe St., Phoenix, Ariz.

## FRANK ELMER DAVID

Surgeon; M.D.; b. Je 4, 1871, Sandwich, Ill.; s. Van Rensselaer and Marie E. (Davies) David. Prepared in Coll. of Dental Surg., Lake Forest, Univ. Alpha Omega Alpha; Alpha Kappa Kappa; Delta Sigma Delta. Mem., Cong. Church; A. F. A. M.; Institute of Med. Married Elizabeth W. Abbott, Je 27, 1894, Sandwich, Ill. Address, 700 Irving Park Blvd., Chicago; bus. add., Marshall Field Annex Bldg., do.

## FRANK DEACON

Hosp. Supt.; M.D.; b. Je 24, 1876; s. William (b. 1840, Ireland) and Elizabeth (Cantlon) Deacon (b. 1845, do.). Prepared in Ireland. Sigma Phi Epsilon. Instr., Physiol., Coll. of Med., 1906-10; Supt., Woman's Hosp., Chicago. Inactive list, M. R. C., 1908-16; 1st Lt., Active Service in Mex., 1916; Capt., M. R. C., U. S. A., Je 1917-Jl 1919; Maj., M. R. C., U. S. A., with A. E. F.; discharged Jl 31, 1919. Mem., Chicago Med. Soc.; Ill. State Med. Soc.; A. M. A.; Assn. Mil. Surg.; Rotary Club, Chicago; Chicago Assn. of Commerce. Address, 460 E. 32nd St., Chicago.

## SUSIE MARION DE COU (BOCKOVEN)

M.D.; b. D 4, 1872, Niagara Co., N. Y.; d. Theron T. and Panama N. (Wilkins) De Cou. Prepared in Holly (Mich.) H. S. Alpha Epsilon Iota. Gen. Med. practice, Bryant and Bourbon, Ind., until marriage; now living in Detroit. Mem., M. E. Church; Eastern Star; D. A. R. Married Clement H. Bockoven, Je 29, 1904, Chicago. Child, Harold, b. D 16, 1908. Address, 539 Fisher St., Detroit.

## OTTO JOHN DEWITZ

(Brother of Theodore H., '91, Ph.G.)

Phys. and Surg.; M.D.; Ph.G., '01; b. Je 7, 1876, Peotone, Ill.; s. Jacob (b. Ger.) and Mary (Offner) Dewitz (b. do.). Prepared in Peotone H. S. Phys. and Surg., Chicago, 1904—. Examiner on Exemption Bd. Mem., A. M. A.; Ill. State Med. Soc.; Chicago Med. Soc. Married Hannah Rebecca Christensen, Ag 12, 1912. Address, 4001 Milwaukee Ave., Chicago.

## SAMUEL J. DICKEY

Physician; M.D.; b. S 15, 1880, Crawford Co., Pa.; s. Jacob T. and Rosetta (Lawrence) Dickey. Prepared in Hartstown (Pa.) H. S. Phi Beta Pi. Gen. Med. practice, Blooming Valley, Pa.; Conneautville, do. Mem., Methodist Church; A. F. A. M. Address, Conneautville, Pa.

## WILLIAM EUGENE DICKINSON

(Cousin of Alan E. Gage, '12)

Physician; M.D.; b. O 22, 1877, Cedar Falls, Ia.; s. Henry A. (b. Ag 1855, Ill.) and Ellen (Gage) Dickinson (b. 1858, Ill.). Prepared in Sioux Falls (S. Dak.) H. S., Baptist Coll., and Univ. of Neb., 1900-03. Gen. Med. practice, Canastota, S. Dak., 1904—. Capt., M. R. C., U. S. A.; 1st S. Dak. Vol. in Philippines, 1898-1900. Mem., S. Dak. State Med. Soc.; Married Pearl Ruby Phillips, S 23, 1903, Sioux Falls, S. Dak. Child, John Henry, b. 1904. Address, Canastota, S. Dak.

## FRANKLIN COMMODORE DIELMAN

Phys. and Surg.; M.D.; b. S 20, 1878, Akron, Ind.; s. John and Anna (Craig) Dielman. Prepared in Akron (Ind.) H. S. Mem., K. P.; A. F. A. M.; Eastern Star; United Brethren Church. Married Ida F. Jewell, Jl 2, 1905, Rochester, Ind. Children: Mildred Mae, b. N 27, 1910; John H., b. My 15, 1913; Robert F., b. Jl 9, 1916. Address, Fulton, Ind.

## BERT JOHN DILLON

M.D.; b. F 29, 1880, Volga, Ia.; s. Cris and Kate (Morrison) Dillon. Married Clemence Kelcey, S 1908. Children: Joe, b. 1911; Helen, b. 1913. Address, Waterville, Ia.

## ALBERT LEROY DOE

Phys. and Surg.; M.D.; b. 1880. Prepared in Webster (S. Dak.) H. S.; Univ. of Minn., Med. Sch., 2 yrs. Gen. Surg. practice, Long Beach, Calif.; formerly of Lake City, Minn.; later at Bowells, N. Dak.; Address, 3833 E. 2nd St., Long Beach, Calif.; bus. add., 1st and Pine Sts., do.†

## JOHN PHILIP DOUGHERTY

Surgeon; M.D.; b. 1875. Attended Creighton Med. Coll., 2 yrs. Mem., Ia. State Med. Soc.; A. M. A. Formerly located at Rochester, Minn. Address, 1802 Douglas St., Sioux City, Ia.; bus. add., 420 Trimble Bldg., do.†

## FREDERICK MURRAY DOYLE

(Brother of Nicholas Murray, '13)

Physician; M.D.; b. Mr 26, 1880, Caledonia, Ont.; s. John (b. 1840, Trafalgar, Ont.) and Margaret (Murray) Doyle (b. 1841, Caledonia, do.). Prepared in Caledonia. Sigma Phi Epsilon. Instr., Phys. Diagnosis, Chicago Polyclinic, 1914—; Attending Phys., House of Good Shepherd, Chicago, do.; Phys., Open Air Sch., Chicago, 1915—. Capt., M. R. C., U. S. A.; Joined 7th Regt., Ill. Nat. Guards, O 1919 as Asst. Surg. (Regimental). Mem., K. of C., 1913—; Pasteur Club, Chicago, 1916—; Theo. Kock Tuberculosis Soc., do., 1915—; Chicago Med. Soc., 1914—; A. M. A. do.; Ill. State Med. Soc., do.; N. A. Pub. Health Assn., 1918—. Address, Plaza Hotel, Chicago; bus. add., 1316 Sedgwick St., do.

## ROYAL JAMES DUNN

Phys. and Surg.; M.D.; b. 1882. Prepared in Ann Arbor (Mich.) H. S.; Univ. of Mich., Med. Sch., 1900-01; Detroit Med. Coll., 1901-03. Formerly located in Emmett, Mich. Address, 1341 Water St., Port Huron, Mich.; bus. add., 202 Huron St., do.†

## WILLIAM HENRY DURKEE

Phys. and Surg.; M.D.; b. Ja 23, 1868, Thomson, Ill.; s. George A. (b. O 12, 1839, Johnstown, O.) and Annie Alice (Clark) Durkee (b. My 10, 1848, Janesville, O.). Ph.B., No. Ill. Coll. of Ophthalmol. and Otol., 1893. Mem., Fulton City Lodge 189, A. F. A. M., Royal Arch Chapter 108, DeMoloy Consistory, 32. Married Mary Eva Nichols, O 3, 1897, St. Catherine, Mo. Children: Leah A., b. D 30, 1898; George Chandler, b. Mr 28, 1902. Address, Fulton, Ill.

## HOWARD DEMAREST EATON

Phys. and Surg.; M.D.; b. 1878. Attended Hahnemann Med. Coll., 3 yrs. A.B., Beloit Univ., 1900. Tuberculosis Specialist; formerly of Chihuahua, Mex.; later located at Shopiere, Wis. 1st Lt., M. C., U. S. A., Ag 20-D 21, 1918; Ft. Riley, M. O. T. C., Ag 20-O 2, 1918; Ward Surg., Base Hosp., Camp Custer, O 3-N 15, 1918; Asst. Post Surg., Post Hosp., Ft. McKinley, Me., N 17-D 1, 1918; do., Ft. Constitution, Portsmouth, N. H., D 2-D 21, 1918; Capt., M. R. C., U. S. A., 1918—. Address, Harvard, Ill.†

## \*JACOB LEONARD EISENDRATH

Surgeon; M.D.; b. 1881. Prepared in N. Division H. S., Chicago. Formerly located at 1733 N. Halsted St., Chicago. Died, Ja 25, 1919, Chicago.

## CHARLES E. ERICSON

Physician; M.D.; b. Je 26, 1879, Jersey City, N. J.; s. Charles John (b. 1858, Sweden) and Mary (Sundine) Ericson (b. 1857, do.). Prepared in Quincy H. S. Phi Rho Sigma. Asst. Surg., Ill. Soldiers and Sailors Home, 1904-12; Med. Staff, Blessing Hosp., Quincy, Ill. Mem. of Bd. of Registration; Examiner for Exemption Bd.; Med. Advisory Bd., during World War. Mem., Adams Co. Med. Soc. (Pres. 1918); A. M. A. (Fellow); B. P. O. E. Address, 205½ N. 8th St., Quincy, Ill.

## ROBERT THORNTON EWAN

Phys. and Surg.; M.D.; b. 1877. Prepared in Cuba H. S.; Keokuk Med. Coll., 2 yrs. Gen. Med. practice; formerly located in Smithfield, Ill.; later in Salt Lake City. Address, Lewiston, Ill.†

## LOUIS FAULKNER

Phys. and Surg.; M.D. M.D., Chicago Homeopathic Med. Coll., 1896. Intern, Chicago Homeopathic Hosp., 18 mos. Mem., A. M. A.; Chicago Med. Soc.; Ill. State Med. Soc. Address, 334 N. Parkside Ave., Chicago.†

## \*HERBERT WORK FERRY

Physician; M.D.; b. 1880. Veteran of Spanish-Am. War. Died, F 14, 1913, at his home in Poland, O.

## J. ELIOT FOLTZ

Physician; M.D.; b. S 15, 1878, Mo.; s. J. T. and America (Benner) Foltz. Prepared in Little River (Kan.) H. S. Mem., A. M. A.; 7th Dist. Med. Soc.; Kan. Med. Soc.; Reno Co. Med. Soc.; A. F. A. M. Married Gertrude N. Harrison, Jl 5, 1905, Topeka, Kan. Child, Eliot E., b. D 16, 1914. Address, 1500 N. Main St., Hutchinson, Kan.; bus. add., 200 N. Main St., do.

## WILLIAM WATSON GAILEY

Phys. and Surg.; M.D.; b. 1882. Prepared in Ashland H. S. Phi Rho Sigma; Alpha Omega Alpha. Eye, Ear, Nose, and Throat Specialist. Capt., M. C., U. S. A., F 5, 1918-Mr 15, 1919; U. S. Gen. Hosp. 9, Lakewood, N. J. Mem., Chicago Ophthalmol. Soc.; A. M. A. Address, 617 Griesham Bldg., Bloomington, Ill.†

## FRANCIS HARVEY GAMBELL

M.D.; b. Ap 3, 1870, Winfield, Ia.; s. John and Margaret Jane (Fulton) Gambell. M.D., Keokuk Med. Coll., 1898. Red Cross work in Siberia, 1919-20. Married Helen Maybelle Fernstown, O 15, 1902. Children: Francis C.; John C.; George F.; William B.; Robert F. Address, Willows, Calif.

## IRWIN ADELBERT GARDNER

M.D.; b. My 27, 1873, Frankfort, N. Y. Sigma Phi. Mem., A. M. A.; Ill. State Med. Soc.; Chicago Med. Soc. Address, 2321 S. State St., Chicago.

## WILFRED HENRY GARDNER

Phys. and Surg.; M.D.; b. 1878. Prepared in Ill. Wesleyan Univ., Bloomington, Ill. M.D., Chicago Homeopathic Med. Coll., 1902. M. R. C., U. S. A. Address, Griesham Bldg., Bloomington, Ill.†

## CARL ALBERT GESSWEIN

Phys. and Surg.; M.D.; b. My 30, 1881, Canton, O.; s. Gustave and Mary (Dorn) Gesswein. Prepared in Hamilton (O.) H. S. Mem., A. A. O. N. M. S.; Co. Med. Soc. Married Bessie Morrow, Je 1905. Address, Matawan, N. J.

## CHARLES WILLIAM GIESEN

Physician; M.D.; b. My 28, 1879, Calmar, Ia.; s. Conrad and Anna (Huber) Giesen. Prepared in Calmar (Ia.) H. S.; Ia. State Coll., 1898. Phi Beta Pi. Dermatologist, Superior, Wis., 1916; Genuito-Urinary Specialist, do., 1921, Capt., M. C., World War. Mem., A. M. A.; Catholic Church. Married Emma E. Hudson, Ap 28, 1908. Children: Conrad, b. Mr 10, 1909; Elizabeth, b. D 10, 1912; Charles P., b. Ag 13, 1920. Address, Bd. of Trade Bldg., Superior, Wis.

## ESTHER GIMSON

Phys. and Surg.; M.D.; b. 1872. Prepared in Heddington Coll.; N. W. Woman's Med. Coll., 1900-02. Formerly with the M. E. Mission, Bareilly, India. Mem., A. M. A.; State Med. Soc. of Wis. Address, Jefferson, Ia.†

## ISAAC LOTT GOTTHELF

M.D.; b. F 2, 1880; s. Florence M. Lott. Married Ruth Townsend. Address, Saguache, Colo.

## CHARLES MICKEL GRAY

Phys. and Surg.; M.D.; b. Ag 26, 1879, Millville, N. J.; s. William Lee (b. 1834, Millville, N. J.) and Mary A. (Jones) Gray (b. 1844, Woodbury, N. J.). Prepared in South Jersey Inst., Bridgeton, N. J. Alpha Kappa. Capt., M. C., U. S. A., World War; Chief, Camp Urolog. Serv., Camp Dix, N. J. Mem., Cumberland Co. Med. Soc. (Ex-Pres.) N. J. State Med. Soc.; A. M. A.; Assn. Mil. Surgs.; Soc. Officers Foreign Wars; Am. Legion; Vineland Country Club (Ex-Pres.). Married, Je 27, 1906, Hornell, N. Y. Child, Kathryn Lee, b. F 20, 1913. Address, 6th and Grape Sts., Vineland, N. J.

## EDWIN WILSON GRAY

Phys. and Surg.; M.D.; b. 1874. Attended N. W. Univ. and Harvey Med. Coll., before entering Coll. of Med. Formerly at 1124 Sheridan Road, Evanston, Ill. Address, 1251 N. Calif. Ave., Chicago.†

## JOSEPH AINSWORTH GREAVES

M.D.; b. D 3, 1873, Chicago; s. James A. and Sarah (Wood) Greaves. Prepared in North Division H. S. Alpha Kappa Kappa. Mem., M. E. Church; A. F. A. M. Married Belle F. Butler, Je 22, 1904. Child, Joseph A. Jr., b. My 2, 1905. Address, 742 N. Dearborn St., Chicago; bus. add., 531 Rush St., do.

## HELEN ELVIRA GREGG

Phys. and Surg.; M.D.; b. 1875. Attended N. W. Univ. Woman's Med. Coll., 1900-02. Mem., Med. Woman's Club. Address, 5508 W. Adams St., Chicago; bus. add., 209 S. State St., do.†

## HARRY BALDWIN GUDGEL

Phys. and Surg.; M.D.; b. 1877. Prepared in Hazelton (Ind.) H. S.; Med. Coll. of Ind., 1899-1900; Louisville Med. Coll., 1900-03. Practice limited to Internal Med., Princeton, Ind.; Phoenix, Ariz., M. R. C., U. S. A. Mem., A. M. A.; Ind. State Med. Assn. Address, Phoenix, Ariz.†

## CORNELIUS GUNDERSON

Phys. and Surg.; M.D.; b. 1873. Prepared in Jefferson H. S. Gen. Med. practice. Address, 2554 Logan Blvd., Chicago.†

## EMIL HABERMAN

Phys. and Surg.; M.D.; b. 1878. Keokuk Med. Coll., 1900-02. Gen. Med. practice; formerly located at Alpha, S. Dak.; later at Andrus Bldg., Minneapolis. Address, Osakis, Minn.†

## STEPHEN V. HAESSLY

Surgeon; M.D.; b. 1875. Prepared in Ellsworth (Wis.) H. S. Gen. Med. practice; formerly of Herbert, Wis. Mem., A. M. A. Address, Fari-bault, Minn.†

## GRACE FRITH HAGANS (JERGER)

(Wife of Joseph A. Jerger, '05)

M.D.; b. F 9, 1878; d. Thomas Tuzo (b. Ja 1847, Bermuda) and Zella Mary (Billings) Frith (b. S 15, 1857, Keokuk, Ia.). Prepared in St. Katharines Sch., Davenport, Ia. Alpha Epsilon Iota; Class Historian, 1904; Class Treas., 1900. Intern, Woman's Hosp., Chicago, 1904-05; Research, Vaccine Therapy in pvt. lab. of Dr. L. L. McArthur and John Hallister, St. Lukes Hosp., Chicago, 1906-07; Located in Waterloo, Ia., 1908-16; Traveled in Japan, China, Philippines, Thursday Island, Aus., New Zealand, Fiji and Hawaiian Islands, 1916-17. Located in Chicago, 1917—. Auth.: Observations on Opsonic Index and Vaccine Therapy as applied to Staphylococcus Infections, *Surg. Gynecol. and Obstetrics* 1907. Alumnae Ed., St. Katharines Wheel, 1916-18. Mem., Ia. State Soc. Med. Women (Treas., 1910-13, Sec., 1913-15). Married Joseph Ambrosia Jerger, N 17, 1908, Chicago. Child, Wilbur Joseph, b. S 6, 1917. Address, 4822 Dorchester Ave., Chicago.

## EDWARD LEO HALLINAN

Phys. and Surg.; M.D.; b. 1878. Prepared in Clinton (Ia.) H. S.; State Univ. of Ia., Coll. of Med. Address, 614 6th Ave., Clinton, Ia.†

## HENRY LUDWIG HALVERSON

M.D.; b. Ag 19, 1879; s. Hans J. and Martha (Lee) Halverson. Prepared in Cashton (Wis.) H. S. Mem., I. O. O. F., M. W. A. Married Grace Hanson, Je 24, 1908, Minot, N. Dak. Children: Merna, b. My 6, 1909; Clayton, b. Je 16, 1911. Address, Deslacs, N. Dak.

## SETH A. HAMMEL

Physician; M.D.; b. My 22, 1879; s. George M. (b. O 9, 1849, Wurtemberg, Ger.) and Nancy Ellen (Gateway) Hammel (b. 1859, Ind.). Prepared in Topeka (Kan.) H. S. Intern, Chicago Policlinic Hosp., 1904-D 1905. Hosp. Steward, 20th Kan. Inf., U. S. N., My 13, 1898-Ag 27, 1899; Officer, M. C., K. N. G., 1910—; Commander of Field Hosp. 139, 110th San. Train, 35th Div.; Maj., M. C. U. S. A., Ag 4, 1917-Ag 1, 1919. Mem., A. M. A., 1906—; Kan. State Med. Soc., do. Married Eva A. Roter, Jl 15, 1914. Child, Elizabeth Ellen, b. F 9, 1917. Address, 1212 W. 7th St., Topeka, Kan.; bus. add., 114 W. 8th St., do.

## IRA CHASE HARMAN

Phys. and Surg.; M.D.; A.B., 1904; b. Ag 6, 1879, Milford, Ill.; s. J. M. and Emma (Cox) Harman. Prepared in Sheldon H. S. and Eureka Coll. Phi Rho Sigma. Gen. Med. and Surg. practice. Mem., Local Bd. 9, Cook Co., World War. Married Grace Twining, Ag 4, 1910, Morrison, Ill. Address, 78 Ill. St., Chicago Heights, Ill.; bus. add., 1540 Scott Ave., do.

## ARTHUR LEE HARNETT

Physician; M.D.; b. Mr 12, 1881, Macon, Mo.; s. Peter H. and Sophronia (Church) Harnett. Prepared in Englewood H. S. Gen. Med. practice. Married Irma Waddington, N 11, 1906, Seattle. Children: Arthur, b. D 7, 1907; Robert, b. Mr 28, 1910. Address, Big Lake, Wash.

## WILLIAM EMERY HARRINGTON

Phys. and Surg.; M.D.; b. 1875. Prepared in Carleton Coll., Northfield, Minn., 1 yr. Gen. Med. practice; formerly located in Owatonna, Minn.; Wakita, Okla. M. R. C., U. S. A. Mem., A. M. A. Address, 515 E. Rush St., Marshall, Tex.; bus. add., 214½ N. Washington St., do†

## WAYNE ADELBERT HARRIS

Phys. and Surg.; M.D.; b. O 9, 1881, Johnstown, Pa.; s. W. W. and Alice (Strayer) Harris. Prepared in Bloomfield (Ia.) H. S. Married Essie Hanke, F 9, 1909. Address, Centerville, Ia.

## PERCY PARKER HASLIT

Orthopedic Surg.; M.D.; b. 1883. Prepared in Univ. of Ill., Urbana Depts., 1899-1900. M. R. C., U. S. A. Address, Marshall, Ill.

## \*CHALMER N. HATFIELD

Physician; M.D.; b. N 30, 1877, Fostoria, O.; s. P. J. and Ella (Jones) Hatfield. Prepared in Fostoria (O.) H. S.; Univ. of Mich. Sigma Phi Epsilon. Mem., Presby. Church. Married, O 31, 1906. Child, Helene E., b. N 21, 1911. Died, Ap 22, 1919, Fostoria, O.

## HILLIS H. HATTERY

Phys. and Surg.; M.D.; b. 1880. Prepared in Waterloo (Ia.) H. S. Gen. Med. practice; formerly of Portland, Ore. M. R. C., U. S. A. Address, Pendleton, Ore.†

## ANDREW PETER HAWKINS

Phys. and Surg.; M.D.; b. 1878. Prepared in Spring Valley (Minn.) H. S. Ph.G., Valparaiso Univ. Sch. of Pharm. Gen. Med. practice. Address, Waubay, S. Dak.†

## \*EDGAR D. HEATON

Phys. and Surg.; M.D.; b. 1878. Keokuk Med. Coll., 1900-03. Formerly located in Centerville, Ia.; later at Ottumwa, do. Gen. Med. practice, Lancaster, Mo. Mem., A. M. A. Died, O 4, 1920, Lancaster, Mo.

## MILES AKIN HEFFELFINGER

Phys. and Surg.; M.D.; b. 1880. Prepared in Morgan Park Acad., Notre Dame Univ. Gen. Med. practice; formerly located at Grundy Center, Ia. M. R. C., U. S. A. Address, 1128 Marion St., Los Angeles; bus. add., Haas Bldg., do.†

## ANDREW JOHN HEIMARK

Phys. and Surg.; M.D.; b. Mr 20, 1880, Clarkfield, Minn.; s. Jacob and Christine O. (Sporebo) Heimark. Prepared in St. Olaf Coll., Northfield, Minn. Sigma Phi Epsilon. M. C., 482 Aero Squadron, World War. Married Florence E. Powell, Jl 12, 1905, Chicago. Children: Phyllis, b. Je 23, 1907; Cecil, b. O 30, 1910. Address, Finley, N. Dak.

## ALOYS HEINEN

Phys. and Surg.; M.D.; b. 1862. Prepared in Gymnasium, Grevenbroich, Ger. Practice limited

to Internal Med.; Prof., Gastro., Chicago Polyclinic. Mem., A. M. A.; Chicago Med. Soc.; Ill. State Med. Soc.; Ger. Med. Soc. of Chicago. Address, 664 Wellington St., Chicago; bus. add., 30 N. Mich. Ave., do†

## ALBERT FRANCIS HENNING

Phys. and Surg.; M.D.; b. 1879. Prepared in Buena Vista Coll., Ia.; State Univ. of Ia. Formerly located in Newell, Ia. Mem., A. M. A.; Chicago Med. Soc.; Ill. State Med. Soc. Address, 6342 Kenwood Ave., Chicago; bus. add., 1133 E. 63rd St., do†

## \*ALFRED AUGUSTUS HERRMANN

Physician; M.D.; b. 1880. Prepared in Chicago H. S.; N. W. Med. Coll., 1899-1902. Mem., A. M. A. Died, N 29, 1910, Pasadena, Calif.

## WILLIS TOWNSEND HINMAN

Phys. and Surg.; M.D.; b. Ag 13, 1873, Osco, Ill. Ph.G., 1895. Mem., A. M. A. Address, 505 Reliance Bldg., Moline, Ill.

## RALPH THOMPSON HINTON

M.D.; b. F 19, 1881; s. N. J. and Lois (Thompson) Hinton. Prepared in Quincy H. S., and Chaddock Coll., Quincy, Ill. Phi Rho Sigma; Alpha Omega Alpha. Managing Off., Elgin State Hosp., Elgin, Ill. Mem., A. F. A. M.; B. P. O. E. Married Alma Thompson, Je 17, 1908. Children: Ralph J., b. Ag 25, 1908; Elizabeth Rose. Address, Elgin, Ill.

## GEORGE PAUL HOHLY

Phys. and Surg.; M.D.; b. N 21, 1877, Toledo, O.; s. Charles and Phoebe (Reed) Hohly. Married, 1909, Toledo, O. Children: Paul Charles, b. Mr 22, 1914; Robert, b. N 10, 1915. Address, 2882 Broadway, Toledo, O.; bus. add., 324 Logan St., do.

## LEROY JOHN HOLMBERG

Phys. and Surg.; M.D.; b. Jl 8, 1875, La Crosse, Wis.; s. G. H. and Alida (Stakke) Holmberg. Prepared in Galesville (Wis.) H. S. and Gales Coll., Galesville, Wis. Alpha Omega Alpha. Gen. Med. and Surg. practice. Serv., U. S. A., Ft. Riley, Camp Polk; Camp Greene, World War. Married Leila A. Thompson, Je 24, 1902, Galesville, Wis. Child, Millard L., b. Ag 2, 1905. Address, Canby, Minn.

## FRANK MARION HORSTMAN

Teacher; M.D.; b. F 17, 1878, Norwalk, Wis.; s. W. F. and Amanda (Craft) Horstman. Prepared in Barron (Wis.) H. S.; Valparaiso Univ. Coll. of Pharm., and Superior State Norm. Sch. B.S., Loyola Univ., 1913. Alpha Omega Alpha; Nu Sigma Nu. Prof., Physiol., Loyola Univ. Sch. of Med., 5 yrs.; Instr., Biol., Histol., and Embryol., Coll. of Med., 1910-12; Instr., do., and Jr. Med., 1912-13; Head of Chem. Dept., McKinley H. S., Chicago. Auth.: Lab. Manual of Physiol. Mem., R. A. M., Normal Park Chap. Married Mabel Hepburn, O 9, 1907, Chicago. Child, Catherine, b. Ag 16, 1912. Address, 3943 W. Van Buren St., Chicago.

## WILLIAM FREDERICK HOUK

Physician; M.D.; b. D 1, 1876, Crown Point, Ind.; s. John and Margaret (Fehlman) Houk. Gen. Med. Practice. Married, Jl 14, 1904. Address, Crown Point, Ind.

## JAMES BURNETT HUNDLEY

Phys. and Surg.; M.D.; b. My 9, 1880; s. Thomas W. and Cora A. (Calhoun) Hundley. Prepared in Owensboro (Ky.) Coll. Gen. Med. and Surg. practice, Danville, Ill. Mem., B. P. O. E. Married Elenore M. Allison, 1910, Terre Haute, Ind. Children: Thomas W., b. My 29, 1912; Beverly Jane, b. Je 11, 1920. Address, 16 S. Main St., Danville, Ill.; bus. add., 304 Temple Bldg., do.



## OWEN GHORMLEY HUTCHISON

Physician; M.D.; b. Je 11, 1879, Clarence, Ill.; s. William A. (b. D 18, 1850, Millersburg, O.) and Margaret (Ghormley) Hutchison (b. Ag 11, 1854, Northwood, O.). Prepared in Rice Collegiate Institute, Paxton and Hanover College. Phi Gamma Delta. Graduate work in Ophthalmol., Otol., and Rhinol. Eye, Ear, Nose and Throat Specialist, Paxton, Ill., 1905-16; Wichita, Kan., 1906—. Married Fannie Leighton, Ja 21, 1906, Wichita, Kan. Child, Helen, b. O 21, 1916. Address, 1123 Riverside Ave., Wichita, Kan.

## GEORGE MEEK INGHAM

Phys. and Surg.; M.D.; b. 1879. Prepared in Wilton (Ia.) H. S. and Shattuck Mil. Acad.; State Univ. of Ia. Address, 3516 Sarnow Pl., Milwaukee; bus. add., 2820 Lisbon Ave., do.†

## EDWARD TAYLOR JARVIS

Phys. and Surg.; M.D.; b. 1877. Prepared in Plymouth H. S. Formerly at 536 Arlington Place, Chicago. Address, Colechester, Ill.†

## CHARLES EVERETT JONES

Phys. and Surg.; M.D.; Ph.G., 1898; b. 1864. Formerly of Oak Park, Ill. Address, 327 N. Pine Ave., Chicago.†

## GEORGE TIMOTHY JOYCE

Phys. and Surg.; M.D.; b. 1879. Prepared in Rochester (Minn.) Industrial Sch.; State Univ. of Ia., Coll. of Med., 1 yr. Gen. Med. practice. Address, Rochester, Minn.†

## THEODORE SIMON KAMMERLING

Physician; M.D.; b. Je 3, 1881, Ind.; s. Jacob and Anna K. Kammerling. Gen. Med. practice. Advisory Bd., World War. Married Margaret Clefisch, Jl 10, 1909. Two children. Address, Spencer, S. Dak.

## FRANK MILES KEEFE

Gen. Surg.; M.D.; b. Je 19, 1879, Clinton, Ia.; s. Thomas and Mary (Miles) Keefe. Prepared in Clinton (Ia.) H. S. Nu Sigma Nu. Intern., 1st West Side Hosp. Gen. Surg., Clinton, Ia. 1st Lt. M. C., Camp Custer, Mich., 4 mos., World War. Mem., N. W. Ry. Surg.; Am. Ry. Surg.; Clinton Co. Med. Soc.; Ia. State Med. Soc.; A. M. A. Address, Lafayette Hotel, Clinton, Ia.; bus. add., 301-3 Wilson Bldg., do.

## ELLEN PAULINE KETCHUM

Phys. and Surg.; M.D.; b. 1883. Prepared in Univ. of Ill. (Urbana Depts.) Formerly located in La Prairie, Ill. Address, Bowen, Ill.†

## JAMES BOLTON KNIPE

Phys. and Surg.; M.D.; b. F 15, 1881, Butler Co., Ia.; s. Jacob M. (b. Je 30, 1848, Montgomery Co., Pa.) and Anne (Bolton) Knipe (b. F 10, 1850, Dinwiddie Co., Va.). Prepared in New Hartford (Ia.) H. S.; Cornell Coll., Mt. Vernon, Ia., 1896-97. Ph.G., Drake Univ., 1900. Phi Beta Pi. 1st Lt., M. C., U. S. A., S 15-D 5, 1918. Married, Je 1, 1908, Armstrong, Ia. Children: Alice Edith, b. O 19, 1909; William Jacob, b. Mr 31, 1912; James Stuart, b. N 14, 1918. Address, Armstrong, Ia.

## SUSAN LILLIAN KOONS

Phys. and Surg.; M.D.; b. 1874. Prepared in Bloomsburg State Norm. Sch., 1895; Womans Med. Coll., 1900-02. Formerly located in Harveyville, Pa.†

## GEORGE JOSEPH KRUK

Phys. and Surg.; M.D.; b. 1876. Prepared in Lewis Institute, 1900-03. Address, 1750 W. 18th St., Chicago.†

## BENJAMIN GABRIEL LANDAU

M.D.; b. Je 13, 1877, Chicago; s. Samuel and Theresa (Bremner) Landau. Married Clara Hirsh, O 14, 1913, Chicago. Child, Edith, b. F 16, 1915. Address, 362 E. 53 St., Chicago; bus. add., 3751 Indiana Ave., do.

## GUSTAV ADOLPH LANDMANN

Physician; M.D.; b. Jl 14, 1880; s. Paul and Kariline (Serr) Landmann. Prepared in Lake Forest Acad. Phi Beta Pi. Gen. Med. practice, Scotland, S. Dak. Capt., M. C., U. S. A., World War. Mem., Consistory, Shrine. Married Linda Rosenheimer, 1905, Kewaskum, Wis. Children: Paul, b. 1910; Ruth, b. 1912. Address, Scotland, S. Dak.

## DANIEL WINFIELD LAYMAN

Phys. and Surg.; M.D.; b. 1880. Prepared in Des Moines (Ia.) H. S.; State Univ. of Ia., Coll. of Med., 1900-03. Gen. Med. practice; formerly of Garwin, Ia. Address, 915 35th St., Des Moines.†

## ARTHUR LELL LEEDS

Phys. and Surg.; M.D.; b. 1869. B.S., LaFayette Coll., 1893; M.D., Hahnemann Med. Coll., 1902. M. R. C. U. S. A. Address, 424 Franklin St., Michigan City, Ind.†

## BENJAMIN E. LEMASTER

Phys. and Surg.; M.D.; b. 1877. Prepared in West. Ill. State Norm. Sch.; Ph.G., Valparaiso Univ., 1900. Gen. Med. practice. Mem., A. M. A. Address, Bushnell, Ill.†

## WILLIAM HENRY LIPMAN

Med. Dir.; M.D.; b. Je 22, 1876, Rus.; s. Louis and Miriam (Sack) Lipman. Prepared in Pub. Schs., Europe. Med. Dir., Swift & Co., Chicago. Auth.: Articles in *Am. Jour. Pub. Health*, and *Modern Hosp.* Mem., A. F. A. M., Eng. Lodge 690; A. M. A.; Am. Pub. Health Assn. Married Bessie Lisky, F 26, 1905, Chicago. Children: Esther, b. F 26, 1907; Marshall, b. Je 6, 1910. Address, 1019 E. 62nd St., Chicago; bus. add., Swift & Co., Union Stock Yards, do.

## MARTHA L. LONGSTREET

Physician; M.D.; b. Ap 27, 1870, Erie, Pa.; d. Francis P. (b. 1843, Hawley, Pa.) and Mary E. (Lazarus) Longstreet (b. 1846, Columbia Co., Pa.). Prepared in Saginaw (Mich.) H. S. Alpha Epsilon Iota; Honor Roll, Sr. Grad. work, Pediatrics, N. Y. Post-Grad. Sch., 1914. Gen. Med. practice, Saginaw, Mich. Mem., A. M. A.; Mich. State Med. Soc.; Co. Med. Soc. Address, 520 Hayden St., Saginaw, Mich.

## SHERMAN L. LOUPEE

M.D.; b. S 4, 1872; s. Oscar (b. F 12, 1843, Cass Co., Mich.) and Anna (Jones) Loupee (b. Mr 19, 1845, do.). Prepared in Mich. State Norm. Coll. Alpha Omega Alpha; Roll of Honor, 1904. Located in Jones, Mich., 1904-05; Vandalia, do., 1905-19; Dowagiac, do., 1919—. Local Bd. Examiner, 1917-18. Mem., Co. Med. Soc.; Mich. State Med. Soc.; A. M. A. Married Mr 7, 1894. Children: Burton, b. D 11, 1899; Grace W., b. F 6, 1906; George, b. Mr 17, 1908; Anna M. b. My 11, 1910. Address, 210 Courtland St., Dowagiac, Mich.; bus. add., 126½ Front St., do.

## HAROLD ROY LUCAS

M.D.; b. Jl 7, 1876, Harpers Station, O.; s. John E. and Malissie Ann (Ware) Lucas. Prepared in Lyons (Kan.) H. S. Division Surg., Frisco R. R., Chaffee, Mo., S 1909; Consulting Surg., do., Joplin, Mo., 1909-18; Grad. work, Eye, Ear, Nose, and Throat, Harvard, and Mass. Gen. Hosp., Boston, 1919; Specialist, Eye, Ear, Nose, and Throat and A. A. Surg., U. S. Pub. Health Serv., Portland, Ore., My 1920—. Base Hosp. 1, U. S. Navy, Boston, Mass., World War. Mem., A. M. A.; local Med. Societies; A. F. A. M., Shrine;

Presby. Church. Married Mary M. Neergaard, S 13, 1909, Springfield, Mo. Child, Harold Roy, Jr., b. Ag 2, 1910. Address, 691 Multnomah St., Portland, Ore.; bus. add., 220 Med. Bldg., do.

#### EDWARD LUKE

Phys. and Surg.; M.D.; b. D 10, 1874, Danville, Ill.; s. Charles and Caroline (Kahler) Luke. Phys. and Surg. and X-Ray work, Coin, Ia., 1905—Home Serv., World War. Mem., A. M. A.; Page Co. Med. Soc.; Ia. State Med. Soc.; M. E. Church; A. F. A. M., Shrine, York Rite. Married Delia Johnson, Ap 1905, Monroe, Mo. Children: Charles D., b. O 4, 1907; Caroline May, b. Je 1910. Address, Coin, Ia.

#### \*ROBERT EDWARD MCCrackEN

Phys. and Drug.; M.D.; Ph.G., 1893; b. 1866, Brussels, Ont. Prepared in H. S. Apprenticed to H. P. Hansen, St. Paul, Neb., and H. H. McPherson, Chicago, 1889-93; at one time employed as Pharm., 530 Grand Ave., Chicago; located at Central City, Neb.; later at 1334 14th St., Oakland, Calif. Died Ap 11, 1915, E. Oakland, Calif.

#### WALTER ALLAN McEachERN

M.D.; b. S 5, 1873, Eau Claire, Wis.; s. Alexander and Frances Ellen (Wright) McEachern. Prepared in Superior (Wis.) H. S.; Univ. of Wis. Phi Rho Sigma. Lt. and later Capt., M. C., U. S. A.; Maj., M. R. C., Ag 6, 1917-20, 1919, World War. Mem., A. F. A. M.; I. O. O. F.; B. P. O. E.; A. M. A.; State Med. Soc.; Co. Med. Soc. Married Helen M. Skinner, Ag 1905, Lake City, Minn. Children: Janet, b. N 25, 1912; John Allen, b. Je 12, 1915. Address, Superior, Wis.

#### \*JOSEPH ALOYSIUS McGOEY

Phys. and Surg.; M.D.; Ph.G., 1897; b. 1876, M.D., Harvey Med. Coll., 1903. Gen. Med. practice, Kinsman, Ill. Deceased.

#### PORT McWHORTER

M.D.; b. S 25, 1878, Altoona, Ia.; s. Arno M. and Lydia A. (Willitt) McWhorter. Prepared in Miller, S. Dak. Army Serv., Kelley Field and Base Hosp. 1, San Antonio, Tex., 9 mos. Married Helen A. Waters, Jl 25, 1906. Address, Miller, S. Dak.

#### \*MANFRED ROBERT MARTIN

M.D.; b. 1880. Mem., Utah State Med. Assn. Home, Vernal, Ut. Died My 8, 1916, Chicago.

#### LUTHER MARTIN MARVEL

Physician; M.D.; b. D 31, 1872, Waynesville, Ill.; s. Wiley (b. 1839, do.) and Elizabeth (Williams) Marvel (b. 1845, do.). Prepared in Waynesville Academy. Located in Deland, Ill., 1904-9; Weldon, Ill., 1909—. Mem., M. P. Church; A. M. A.; Ill. State Med. Soc.; Dewitt Co. Med. Soc. Married O 2, 1901, Beacon, Ill. Child, Pauline, b. Jl 9, 1906. Address, Weldon, Ill.

#### ORSON EUGENE MATTER

M.D.; b. Ja 2, 1872; s. Joseph and Caroline (Shaw) Matter. Exemption Bd., World War. Mem., I. O. O. F.; K. P. Married Jennie Lindsay, Ap 21, 1897. Address, 216 N. 3rd Ave., Maywood, Ill.

#### CHARLES WESLEY MATTISON

Physician; M.D.; b. Jl 24, 1874, Oskaloosa, Ia.; s. James (b. N 19, 1838, Westminster and Co., Eng.) and Martha (Mendenhall) Mattison (b. 1842, Columbiana Co., O.). Prepared in Oskaloosa (Ia.) H. S. B.S., Penn Coll., Oskaloosa, Ia., 1900. Gen. Med. practice, Swea City, Ia., 1904-17; Los Angeles, 1917—. Mem., M. E. Church (Official Bd.); A. F. A. M.; I. O. O. F. Married, 1900, Oskaloosa, Ia. Children: James, b. Jl 25, 1901 (died Ja 21, 1902) Clarence A., b. My 7, 1905. Address, 400 W. Ave. 56, Los Angeles, Calif.; bus. add., 5636 Pasadena Ave., do.

#### EDWARD ANTON MAYER

M.D.; b. Ja 27, 1873; s. Joseph L. and Severin (Schmid) Mayer. Prepared in Chicago Ophthalmic Coll., 1898. Married Evangeline A. LaFond, S 2, 1903. Address, Kaukauna, Wis.

#### NEHEMIAH PAUL MEAD

Phys. and Surg.; M.D.; b. 1874. Ph.G., State Univ. of Ia., 1897. Formerly of Akron, Ia. Address, Wenatchee, Wash.†

#### \*ARTHUR ELLISON MIDGLEY

M.D.; b. D 12, 1887; s. John W. and Luella (Wheeler) Midgley. Prepared in Lewis Institute, Chicago. Lt. Col., M. C., U. S. A., C. O. 3rd San. Tr., A. E. F., World War. Mem., A. F. A. M., Scottish Rite, 32°. Married Helen B. Morley, Je 26, 1904, Grand Rapids, Mich. Children: Luella, b. O 24, 1905; Edith, b. N 6, 1920. Died My 20, 1920.

#### ANSON TORENCE MILLER

Phys. and Surg.; M.D.; b. 1875. N. W. Univ. Med. Coll., 1900-03. Gen. Med. practice; formerly located in Andrew, Ia.; Address, Buell Block, Clinton, Ia.†

#### HANNA MILLER

Phys. and Surg.; M.D.; b. 1866. Attended N. W. Med. Coll., 1 yr.; Jenner Med. Coll., 2 yrs. Gen. Med. practice; formerly located in Cleveland, O.†

#### JAMES JOHN MONAHAN

Phys. and Surg.; M.D.; b. 1876. Attended Lawrence Univ., 1899. A.B., Lehigh Coll., 1900; Gen. Med. practice. Mem., Wyo. State Med. Soc. Address, 1404 Olive St., Chicago; bus. add., 25 E. Washington St., do.†

#### JAMES REDMAN MONTGOMERY

Phys. and Surg.; M.D.; b. S 16, 1879; s. Samuel Newton (b. F 4, 1842, Cynthiana, Ind.) and Malissa (Redman) Montgomery (b. S 25, 1845, do.). Prepared in Owensville (Ind.) H. S. B.S., Valparaiso Univ., 1898. Alpha Omega Alpha; Honor Roll; V. P., Jr. Class. Gen. Med. and Surg. practice, Owensville, Ind., 1904—. Accepted as Lt., (Jr. Grade), U. S. N. R. F.; retained at home by Co. Council of Nat. Defense. Married Ag 24, 1905, Owensville, Ind. Child, Arvid Newton, b. Ag 11, 1909. Address, Owensville, Ind.

#### CLARA MOORE

Phys. and Surg.; M.D.; b. 1871. M.D., Univ. of Colo., Sch. of Med., 1897. Clin. Pathol., Univ. of Wis. Formerly located in Kewanee, Wis.; later at Madison, do. Address, 2985 Clermont St., Denver.†

#### ROY ROBERT MORDEN

Phys. and Surg.; M.D.; b. 1881. Prepared in Jefferson H. S., Chicago; Drake Univ., 2 yrs. Gen. Med. practice. Mem., A. M. A. Address, 1249 13th St., Des Moines; bus. add., Citizens Nat. Bank Bldg., do.†

#### ROBERT LYMAN MORRIS

Urolog. and Dermatol.; M.D.; b. D 6, 1877; Alpha Kappa Kappa. Maj., M. C., U. S. A. My 14, 1917-Apr 27, 1919; Ft. Sheridan, Ill.; Urol. and Dermatol. work, during entire serv. Married Cleona Johnston, 1889, Taylorville, Ill. Children: Sarah E., b. D 26, 1911; Roberta, b. Je 11, 1915. Address, 805 W. North St., Decatur, Ill.; bus. add., 444-7 Powers Bldg., do.

#### JOHN WESLEY MORRISON

Phys. and Surg.; M.D.; b. 1878. Drake Univ. Coll. of Med., 1900-03. Gen. Med. practice; formerly located in Grand Junction, Ia. Address, Alta, Ia.†

## DAVID HOLMES MORTON

Phys. and Surg.; M.D.; b. D 19, 1880, Rock Island Co., Ill.; s. Archibald J. and Sidnia (Holmes) Morton. Prepared in Elmwood H. S. Sigma Phi Epsilon. Gen. Med. and Surg. practice, Elmwood, Ill. Address, Elmwood, Ill. †

## \*VEDA C. CHIPPERFIELD MURPHEY

M.D.; b. 1874. One of the prominent woman physicians of Fulton Co., Ill. Mem., A. M. A. Died O 13, 1914, Cuba, Ill.

## JOHN CAMPBELL MURPHY

Phys. and Surg.; M.D.; b. 1876. Attended Augustana Coll., 2 yrs.; Univ. of Ia., 2 yrs.; N. W. Univ., 1 yr. Formerly located in Davenport, Ia. Active Serv., M. C., U. S. Nat. Guard. Address, Downer Place Apt., Aurora, Ill.; bus. add., 83 Fox St., do. †

## HENRY EUGENE NELSON

M.D.; b. My 5, 1878; s. N. H. and Marie (Foss) Nelson. Mem., Lutheran Church. Married Ida Severson, My 18, 1904. Address, Crookston, Minn.

## JOHN PERCY NELSON

Phys. and Surg.; M.D.; b. 1869. Barnes Med. Coll., 3 yrs. Formerly located in Canton, Ill.; later in Dow, Okla. Mem., A. M. A., Address, Coalton, Okla. †

## MICHAEL NELSON

Phys. and Surg.; M.D.; b. 1872. M.D., Harvey Med. Coll., 1903. Prof., Gynecol. and Gynecological Surg., Chicago Hosp. Coll. of Med.; Surg. and Gynecol., Ft. Dearborn, Lake Shore and Am. Hosps. Mem., A. M. A.; Chicago Anat. Soc.; Chicago Surg. Soc.; Chicago Med. Soc.; Ill. State Med. Soc. Address, 1315 Waveland Ave., Chicago; bus. add., 1000 Belmont Ave., do. †

## CYRUS FORSYTH NEWCOMB

Phys. and Surg.; M.D.; A.B. in Sc. (Pre-Med. Course), 1904; b. D 12, 1879, McLean Co., Ill.; s. William Kendall (b. Ap 6, 1857, Lyons, Ia.) and Eliza C. (Durbine) Newcomb (b. D 26, 1856, Franklin, Ind.). Prepared in Fisher H. S.; Univ. of Ill. Acad. Postgrad. work in Vienna, London, and Berlin. Sigma Alpha Epsilon; Nu Sigma Nu; Pres., Med. Club. Gen. Med. practice, Champaign, 1904—; Attending Phys., Garwood Old Ladies Home, do.; Pres., Julia F. Burnham Hosp., do.; Chm., Champaign Co. Chapter, Am. Red Cross, 1918. Contract Surg., U. S. Army, World War; Mem., Advisory Bd., 13th Dist. Auth.: Diabetic Mellitus, *Ill. State Med. Jour.*, 1910. Mem., A. F. A. M.; Champaign Co. Med. Soc. (Sec., 3 yrs.); Ill. State Med. Soc. (V. P.); Esculapian Med. Soc.; A. M. A.; Champaign County Country Club. Married Geraldine Alice Bullard (A.B. in L.A. & S., '14), O 7, 1914, Mechanicsburg, Ill. Child, Deborah Jean, b. S 24, 1916. Address, 1213 W. Park Ave., Champaign.

## WILLIAM LORENZA NUCKOLLS

M.D.; b. Ag 18, 1866, Calif. Address, Kingsburg, Calif.

## WILLIAM THOMAS OAKE

Phys. and Surg.; M.D.; b. 1871. Ph.G., N. W. Univ. Sch. of Pharm., 1892. Address, 222 N. Lamont Ave., Chicago; bus. add., 4801 W. Lake St., Chicago. †

## ROBERT ALLAN OAKES

Phys. and Surg.; M.D.; b. Mr 2, 1882, Kendallville, Ind.; s. David Samuel (b. S 5, 1837, Harrisburg, Pa.) and Mary Clarissa (Scott) Oakes (b. D 17, 1848). Prepared in Kendallville (Ind.) H. S.; N. W. Univ., 1900-03. Sigma Phi Epsilon. Intern, Park Ave. Hosp., Chicago, 1904-05; Phys.

and Surg., do., 1905—. Home service, Red Cross, 1917-18. Mem., Chicago Med. Soc.; Ill. State Med. Soc.; A. M. A. Married Pearl Hilkert, O 25, 1905, Kendallville, Ind. Children: Robert Allan, Jr., b. F 3, 1909; Benjamin Franklin, b. Mr 6, 1912; Mary Ruth, b. F 2, 1916. Address, 3909 Lowell Ave., Chicago; bus. add., 4005 North Ave., do.

## WILLIAM SHELTON OSBORN

Phys. and Surg.; M.D.; b. 1877. Prepared in Rippey (Ia.) H. S. Specialist, Neurol. and Pediatrics; formerly located in Des Moines, Mem., Am. Medico-Psycholog. Assn. Address, St. Ansgar Ia. †

## DON LEWIS PARKER

M.D.; b. N 1, 1880, Shelbyville, Ill.; s. Lewis H. and Mary Ann (Roberts) Parker. Prepared in Shelbyville H. S. Phi Beta Pi. Located at Loveland, Colo., 1903-10; Anaheim, Calif., 1910-18. Mem., B. P. O. E. Married Maud Lillian Smith, Je 10, 1903, Shelbyville, Ill. Child, Mary Lucille, b. Jl 22, 1905. Address, Scottsbluff, Neb.

## STEPHEN TYLER PARSONS

Specialist; M.D.; b. My 18, 1867, Ovid, Mich.; s. Augustus Parsons; Prepared in Ovid, Mich., and St. Louis Schs. and Ia. Coll. Eye, Ear, Nose and Throat Specialist, Denver. Mem., Epis. Church; A. F. A. M., Blue Lodge, Shrine, Eastern Star. Married Rachel Hutchison, S 7, 1904, Chicago. Address, 1312 Oneida St., Denver.

## CHARLES HENRY PICKETT

Physician; M.D.; b. Ag 28 1875, Richmond, Va.; s. Charles Henry (b. D 23, 1850, Buckingham Co., Va.) and Mary Madeline (Jackson) Pickett (b. Mr 4, 1855, Lunenburg Co., Va.). Prepared in West Div. H. S., Chicago; Lewis Institute and Armour Institute, do. Football. Grad. work, Surg., Lab. of Surg. Technique, Chicago, 1920. Located in Chicago, 1904-05; Franklin and Baldwin, La., 1905-10; Chicago, 1910-12; Lafayette, La., 1912—. 1st Lt., Med. Section, O. R. C., U. S. A., D 26, 1917. Mem., La. State Med. Soc.; La. State Dent. Soc.; La. State Pharm. Soc.; S. West. Med. Council of La. (Sec.). Married Mabel L. Kerr, Jl 7, 1909 (died 1913); Zoe Shay, Mr 1, 1916. Child, Charles Henry, Jr., b. F 9, 1917. Address, 221 Oak Ave., Lafayette, La.; bus. add., 301 Congress St., do.

## EDITH CORY POLLOCK

Phys. and Surg.; M.D.; b. 1880. Prepared in Danvers H. S.; Womens Med. Coll., Chicago, 1900-02. Formerly located at 4807 Kenmore Ave., Chicago. †

## ALFRED STIRGUS PRICE

Physician; M.D.; b. F 29, 1880, Mich.; s. A. S. and Sarah (Ferrell) Price. Prepared in West and Indus. Sch., Des Moines. Spanish-Am. War, 1898-99; World War, 1917-19. Married Elva Schooler, 1909. Child, Alice, b. Je 26, 1910. Address, 1112 45th St., Des Moines; bus. add., 401 Iowa Bldg., do.

## JOSEF FRANCIS REPLOGLE

Specialist; M.D.; b. Ap 8, 1878, La Place, Ill. s. Samuel and Della (Heckman) Replogle. Prepared in Pontiac Tp. H. S. Phi Beta Pi. Specialist, Surg., Gynecol. and Obstetrics, Lander, Wyo.; Curator, Coll. of Med., 1902-04; Demonstrator, Chem., do., 1903-04. Mem., Draft Bd., Fremont Co., Wyo., World War. Mem., Epiphany Church Choir, 1903-04. Married Emma Maxwell, 1907, Chicago. Child, Josef F., Jr., b. O 12, 1908, Westfall, Ore. Address, Lander, Wyo.

## HENRY RICHARDS

Phys. and Surg.; M.D.; b. 1869. Harvey Med. Coll., 2 yrs. Gen. Med. practice. Address, 8 E. Elm St., Chicago; bus. add., 209 S. State St., Chicago.†

## \*GEORGE VINCENT RIDLEY

M.D.; b. 1874. Prepared in Brown Coll., Philadelphia. Attended Jefferson Med. Coll., do., 1900-03. Formerly located at 134 S. Peoria St., Chicago; Pathologist, Ancon Hosp., Canal Zone. Died 1907, Canal Zone.

## JOHN WIRT ROBINSON

Phys. and Surg.; M.D.; b. 1881. Attended Harvey Med. Coll., 1900-02. B.S., Coll. of Mont., 1899. Intern, Fairmont Hosp., San Francisco. M. R. C., U. S. A. Address, 1124 Logan St., Los Angeles; bus. add., Court House, do.

## HARRY FRANCIS RUBEL

Physician; M.D.; b. N 2, 1878, Le Mars, Ia.; s. Jacob and Margaret Jane (Clark) Rubel. B.D., Le Mars (Ia.) Norm. Coll. Alpha Kappa Kappa. 1st Lt., 34th Div., 18 mos. serv., 9 mos. overseas; Capt., R. C., U. S. A., 1920. Married Clara D. Sander, F 16, 1906, Sioux City, Ia. Address, Le Mars, Ia.

## SAMUEL JOSEPH RUSSEL

Phys. and Surg.; M.D.; b. 1870. M.D., Harvey Med. Coll., Chicago, 1902. Specialist in Surg.; Attending Surg., Womens Hosp., Chicago; Med. Dir., U. S. Assurance, Mutual Health and Accident Co.; Instr., Neurol., Coll. of Med., 1906-10. Mem., A. M. A.; Ill. State Med. Soc. Address, 1500 E. Marquette Rd., Chicago; bus. add., 4653 S. Michigan Ave., do.†

## PAUL OTTO SCHALLERT

Physician; M.D.; b. Mr 5, 1879, Watertown, Wis.; s. William Frederick (b. My 22, 1836, Lehmanns Hoefel, Brandenburg, Ger.) and Florentina Fredericka (Volkman) Schallert (b. N 5, 1841, Reetz, Pomerania, Ger.). A.B., No. III State Norm. Sch., 1897; B.S., Marion Norm. Coll., 1900; A.M., do., 1900. Located in Wrightstown, Wis., 1904-08; Johnson Creek, do., 1908-10; Winston-Salem, N. Car., 1910—. Mem., Vol. Med. Serv. Corps. Mem., Trinity Moravian Church (Bd. of Trustees and Teacher of Mens Bible Class); Y. M. C. A.; Boy Scouts of Am.; Nat. Geog. Soc.; Nature Club of Am.; Audobon Bird Soc.; Am. Hist. Assn.; A. A. S.; A. M. A.; N. Car. State Med. Soc.; Forsyth Co. Med. Soc. Married Grace Jackson, My 17, 1904, Bogota, Ill. Children: Marion Vespera, b. F 16, 1906; Paul Otto, Jr., b. Ap 21, 1913; Nancy Elizabeth, b. My 11, 1917; Dorothy Amaryllis, b. Ja 1, 1918. Address, 349 Sprague St., Winston-Salem, N. Car.; bus. add., 222½ N. Main St., do.

## OSCAR PAUL SCHNETZKY

Surgeon; M.D.; b. Ja 18, 1879, Milwaukee; s. H. P. and Mary (Knab) Schnetzky. Prepared in East Side H. S., Milwaukee and Cascadia Sch., Ithaca, N. Y. Phi Beta Pi, Delta Beta Chi. Formerly located in Schuyler, Neb. Lt., M. C., World War. Mem., K. P.; B. P. O. E. Married Josephine Carey Koplitz, D 10, 1917. Address, Princeton, Wis.

## DIRK JOHN SCHOLTEN

Surgeon; M.D.; b. 1878. B.S., Ia. State Univ., 1900. Formerly located in Alton, Ia. Mem., A. M. A. Address, 522 S. Burdick St., Kalamazoo, Mich.

## ERNEST DELACEY SEYMOUR

Phys. and Surg.; M.D.; b. 1877. Rush Med. Coll., 12 mos. Gen. Med. practice; formerly of Dwight, Ill. Address, Blackstone, Ill.†

## WILLIAM LIKELY SIMPSON

Phys. and Surg.; M.D.; b. 1878. B.D., Highland Park Norm. Coll., 1900. Eye, Ear, Nose and Throat Specialist. Mem., A. M. A.; Am. Acad. of Ophthalmol.; Memphis Soc. of Ophthalmol. and Oto-Laryngol. Formerly located in Diagonal, Ill. Address, Exchange Bldg., Memphis, Tenn.†

## CLYDE LEROY SMITH

Physician; M.D.; b. Ag 31, 1878, Leipsic, O.; s. William Wesley (b. 1850, Hancock Co., O.) and Viola Ann (Baughman) Smith (b. 1855, Leipsic, O.). Prepared in Leipsic (O.) H. S.; Toledo Med. Coll., 1901-02. Located in Lindsey, O., 1904-07; Fremont, O., 1907—. Mem., Sandusky Co. Med. Soc.; O. State Med. Soc.; A. M. A. Married Melvia Elenor Tustison, Ag 4, 1898, Dunkirk, O. Children: Helen Elenor, b. Ap 10, 1901; Edna Violamay, b. D 13, 1902. Address, 1228 W. State St., Fremont, O.; bus. add., 100 Front St., do.

## JAMES LAWRENCE SMITH

M.D.; b. O 21, 1881; s. Bendica (Bjornson) Smith Med. Dir., Central Mil. Dis., Y. M. C. A., World War. Married Jessie Hill, N 15, 1905. Children: William Roan; Jessie Marie. Address, 2312 N. Sawyer Ave., Chicago; bus. add., 22 E. Washington St., do.

## JOHN SNOOK

Phys. and Surg.; M.D.; b. 1861. Prepared in Yeovil (Eng.) Grammar Sch. M.D., Calif. Med. Coll., 1886. Formerly of Bakersfield, Calif.; retired from practice. Mem., A. M. A. Address, 2427 Woolsey St., Berkeley, Calif.†

## Corrydon Goodrich Snow

Phys. and Surg.; M.D.; b. 1883. Prepared in Princeton, H. S.; Keokuk Med. Coll., 1899-1902; N. W. Coll. of Med., 1902-03. Formerly of San Francisco. Maj., M. C., U. S. A., Gen. Hosp., 19. Mem., A. M. A. Address, Oteen, N. C.†

## WILLIAM HENRY SPENCER

Phys. and Surg.; M.D.; b. D 20, 1878; s. George C. and Wilhelmina Mary (Kuntz) Spencer. Prepared in Tilford Collegiate Acad., Vinton, Ia. Phi Beta Pi. Mem., I. O. O. F.; A. F. A. M.; Shrine; K. P. Married Bertha I. Wenig, 1911, Chicago. Children: Henry C., b. Je 24, 1915; Carl George, b. Je 6, 1917. Address, Cedar Rapids, Ia.

## CARL ADAM STARCK

Phys. and Surg.; M.D.; b. F 12, 1880, Peotone, Ill.; s. C. A. and Elizabeth (Klingman) Starck. Prepared in Palatine H. S. Phys. and Surg., Palatine, Ill., since 1904; Phys. in charge, Palatine Hosp. Chief Examiner, Exemption Bd. 1, Cook Co., World War. Married Marie Danielsen, O 23, 1907, Chicago. Children: Carl Danielsen, Jr., b. Mr 6, 1909; Elizabeth Joanna, b. Mr 31, 1911. Address, Palatine, Ill.

## ROBERT E. STEVENS

Phys. and Surg.; M.D.; b. N 30, 1878; s. Jabez and Mary (Luecky) Stevens. Prepared in Rochelle H. S. Nu Sigma Nu. Gen. Med. and Surg. practice, Rochelle, Ill. Army Serv., World War, Ft. Oglethorpe, Ga., 4 mos. Married Mabel Healy, O 20, 1909. Child, Robert Healy, b. O 5, 1912. Address, 510 8th Ave., Rochelle, Ill.; bus. add., Shockley Block, do.

## ALFRED STOCKER

M.D.; b. Jl 24, 1869, Rock Island, Ill.; s. George and Elizabeth Stocker. Prepared in Rock Island H. S. Capt., M. C., World War. Mem., M. E. Church; A. F. A. M., 3rd°; I. O. O. F.; Grotto. Married Nettie M. Stratton, D 4, 1902, Belleville, Ontario, Canada. Address, 1151 25th St., Rock Island, Ill.; bus. add., Robinson Bldg. do.

## ARTHUR JOHN STUENKEL

Phys. and Surg.; M.D.; b. 1880. Formerly located in Arlington Heights, Ill. Address, Hinsdale, Ill.†

## CHARLES CASPER SWAB

Eye, Ear, Nose and Throat Specialist; M.D.; b. Ag 7, 1877, Cedar Rapids, Ia.; s. Helen (Chadima) Swab. Prepared in Coe Coll.; Cedar Rapids, Ia. Mem., A. F. A. M.; Presby. Church. Married Emma Naibert, Je 8, 1918, Cedar Rapids, Ia. Address, Cedar Rapids, Ia.

## HARTFORD SWEET

Phys. and Surg.; M.D.; b. Ag 11, 1876, Mt. Etna, Ia.; s. Homer Leprelet (b. 1848, N. H.) and Ida May (McCune) Sweet (b. O.). Prepared in Corning (Ia.) Acad. B.S., Univ. of Ore., 1901. Mem., O. of Ore.; Glee Club. Phys. and Surg., Fontanelle, Ia., 1904-08; do., Brookfield, Ill., 1908—. Address, 154 Grand Blvd., Brookfield, Ill.

## FREDERICK JAMES SWIFT

M.D.; b. Mr 9, 1883, Maquoketa, Ia.; s. James and Frederica Swift. Prepared in Philadelphia Polyclinic. Ph.G., Valparaiso Univ. Located at Baldwin, Ia., 1905-11; Maquoketa, Ia., 1911—Maj., M. C., A. E. F., My 22, 1917-Je 30, 1919. Mem., A. F. A. M.; Consistory; K. P. Married Blanche Campbell, F 14, 1911, Maquoketa, Ia. Children: Regina E., b. Ap 17, 1913; Frederick J., b. JI 16, 1915; Anne Mary, b. JI 11, 1920. Address, 406 2nd St., Maquoketa, Ia.; bus. add., Cook Bldg., do.

## FLORA MATINA TANQUARY

Phys. and Surg.; M.D.; b. 1879. Prepared in South Collegiate Institute, 1898; Womans Med. Coll., Chicago, 1900-02. Formerly located in Albion, Ill.†

## FRANK BASHFORD TAYLOR

Phys. and Surg.; M.D.; b. 1879. Prepared in Madison (Wis.) H. S. Alpha Kappa Kappa. Formerly of Lodi, Wis. 1st Lt., 334th Inf., 84th Div., U. S. A.; later with 113th Inf., 29th Div., overseas; in serv., Je 24, 1918-Je 4, 1919, at present in M. R. C. Address, 1718 Dunning St., Madison, Wis.; bus. add., 15 S. Pinckney St., do.†

## MARGARET TEIGEN

Phys. and Surg.; M.D.; b. 1870. B.S., Valparaiso Norm. Sch., 1897; Coll. of Phys. and Surg., Minneapolis, 1900-02. Gen. Med. practice; formerly at Fargo, N. Dak.; Everett, Wash. Address, 3403½ Fremont Ave., Seattle.†

## EDNA MARGARET THOMAS (McHUGH)

Phys. and Surg.; M.D.; b. 1882. Prepared in Monticello (Ia.) H. S. Formerly located in Monticello, Ia. Address, 3600 Irving Park Blvd., Chicago.†

## GEORGE HENRY THOMAS

Phys. and Surg.; M.D.; b. 1868. Prepared in Douglas (Mich.) H. S. Specialist in Obstetrics. M. R. C., U. S. A. Mem., A. M. A. Address, Holland, Mich.†

## JOHN NORTON THORPE

Physician; M.D.; b. Je 27, 1875, Chicago; s. John (b. Ja 7, 1838, Copenhagen, Den.) and Wilhelmina E. Thorpe (b. Aalborg, do.). Prepared in Chicago Man. Tr. Sch. Phys., Chicago, 1904—. 1st Lt., U. S. A., Je 1, 1917-F 4, 1918; Capt., do., Mr 5-Ap 27, 1918; Maj., do., Ap 28, 1918-F 4, 1919; in field hosp. and ambulance service. Mem., Second Presby. Church. Married Charlotte A. Handy, F 27, 1912. Address, 7442 South Shore Drive, Chicago; bus. add., 1637 W. 51st St., do.

## DAVID JAMES TWOHIG

Surgeon; M.D.; b. F 2, 1876, Fond du Lac Co., Wis.; s. David (b. F 14, 1837, Ireland) and Bridget (Hardgrove) Twohig (b. Ja 12, 1842, do.). Prepared in Oshkosh Norm. Sch., 1894-96. Alpha Omega Alpha. Located in Fond du Lac, Wis.; Married Je 24, 1908, Fond du Lac, Wis. Children: Marjorie H., b. Ap 13 1911; David J., b. F 4, 1913; Catharine B., b. S 22, 1914; Mary Elizabeth, b. O 4, 1919. Address, Fond du Lac, Wis.

## CHESTER DERIC UPDEGRAFF

M.D.; b. My 9, 1881, Medicine Lodge, Kan.; s. M. E. and Clara (Collingwood) Updegraff. M.D., Kansas City Univ., Med. Dept., 1903. Mem., A. F. A. M., 32<sup>d</sup>, Shrine. Married Josephine Fisher, N 25, 1907, Wichita, Kan. Child, Bett. b. My 9, 1910. Address, Isabel, Kan.

## WILLIAM JOHN VOPATA

Phys. and Surg.; M.D.; b. My 16, 1880, Chicago; s. James and Mary (Triner) Vopata. Prepared in Chicago Eng. High and Man. Tr. Sch. Gen. Med. and Surg. practice, Chicago. Mem., A. F. A. M., Shrine; I. O. O. F. Married Antoinette Kozelka, Ja 10, 1906, Chicago. Child, William O., b. JI 19, 1909. Address, 1935 W. Garfield Blvd., Chicago; bus. add., 1803 W. 47th St., do.

## \*CLARENCE HEATHCOTE WALL

Physician; M.D.; b. 1877. Ambulance Phys., Chicago. Died Ap 15, 1915, Chicago.

## FRED JEROME WALTER

Phys. and Surg.; M.D.; b. N 11, 1874, Ohio, Ill.; s. Allen S. and Kathryn O. Walter. Prepared in Ohio H. S. Phi Alpha Gamma. Gen. Med. and Surg. practice, Kramer, Ind.; Daytona, Fla. Vol., M. C., U. S. A., World War. Assoc. Ed., *Flo. State Med. Jour.* Auth.: Articles on Rheumatism and Treatment. Mem., A. F. A. M.; Fla. Med. Assn. (Pres., 1919). Married Florence Broadbent, Ag 25, 1910, Philadelphia. Child, Mary Eleanore, b. Ag 25, 1915. Address, Daytona, Fla.

## \*WILLIAM FREDERICK WERGEN

M.D.; b. 1880. Formerly of Lead, S. Dak., and Ottawa, Ill. Prepared in Jefferson H. S., Chicago. National Med. Coll., do., 1899-1901; Harvey Med. Coll., 1902-03. Med. Asst., Ottawa Ill., Tent Colony for Tuberculosis. Died Ap 16, 1908, at the home of his parents in Ottawa, Ill.

## HARRY OSCAR WHITE

Professor; M.D.; b. Ap 23, 1874, Ger. Prepared in Ger. Gymnasium Sch. M.D., Harvey Med. Coll., 1896. Omega Beta Pi. Adjunct Prof., Anat., Coll. of Med., 1906-08; Prof., do., 1908-10; Prof., Gen. and Regional Anat., Coll. of Dent., 1906-10; formerly in Los Angeles; Prof., Anat., Histol., and Embryol., Coll. of Phys. and Surg., do. Mem., A. F. A. M.; Am. Assn. of Anatomists; Ill. State Med. Soc.; A. M. A. Married 1896, Chicago. Address, 1217 W. Moreland Ave., Chicago.

## GRATIAN PHILIP WHITWHAM

Phys. and Surg.; M.D.; b. 1881. Prepared in Assumption Coll., Sandwich, Ont., 4 yrs.; Toledo Med. Coll., 3 yrs. Address, Pasadena Apts., Toledo, O.†

## CLAUSON MORRIL WILMOT

M.D.; b. Ja 20, 1879, Chilllicothe, Ill.; s. Ashael and Harriet (Riekes) Wilmot. Prepared in Peineville Academy. Basketball and Baseball Teams. At one time located in Spear, Ill. Capt., M. C., U. S. A., Ag 26, 1917-S 4, 1919. Mem., A. F. A. M., Consistory, Shrine. Married Myrtle Green, F 12, 1906, Galesburg, Ill. Children: Virginia, b. 1907; Burton, b. 1913; Janet, b. 1919. Address, Dunlap, Ill.

## BRYCE REX WINBIGLER

Phys. and Surg.; M.D.; b. Ja 19, 1878, Monmouth, Ill.; s. John L. (b. S 3, 1841, Terre Haute, Ind.) and Mary L. Winbiger (b. JI 11, 1847, N. Y.). Prepared in Monmouth H. S. Alpha Omega Alpha. Phys. and Surg., Seaton, Ill., 1904-11; do., Aledo, Ill., 1911—. Mem., A. F. A. M., 32<sup>d</sup>, Shrine; A. M. A.; Ill. State Med. Soc. Married 1907, Monmouth, Ill. Address, Alcido, Ill.

## CHARLES R. A. WINDMUELLER

Phys. and Surg.; M.D.; b. O 6, 1878; s. Frederick (b. Ger.) and Bertha (Helmich) Windmueller. Prepared in H. S. in Ger. Red Cross Service,

World War. First to notify City of Chicago of carbon dioxide cases due to defective gas burners in bath-rooms. Married 1916, Chicago. Child, Grace, b. Je 9, 1918. Address, 3058 Belmont Ave., Chicago.

#### FLORENCE ANNA WING

Phys. and Surg.; M.D.; b. 1876. Prepared in Savannah H. S.; Harvey Med. Coll., 1900-02. Address, 25 N. Clark St., Chicago.†

#### ROSINA REHOR WISTEIN

Physician; M.D.; b. Ap 7, 1867, Bohemia; d. Francis (Klufer) Wistein. Located in Chicago, 1904-14; Cedar Rapids, Ia., 1914— Auth.: Hygiene of the Child, Internat. Med. Congr., Budapest, 1909; Intestinal Stasis, Iowa Med. Womens Club, 1914; Chronic Psoriasis, Tri State Med. Soc., 1915. Mem., Peoples Church; Linn Co. Med. Soc.; Chicago Womens Med. Soc.; Nat. Womens Med. Soc. Married Joseph Wistein. Address, 908 S. 184th St., Cedar Rapids, Ia.; bus. add., Am. Trust Bldg., do.

#### FRANK LEIGHTON WOOD

Phys. and Surg.; M.D.; b. D 23, 1874, Lawler, Ia.; s. Henry B., (b. N. Y.) and Mary Elizabeth (Stearns) Wood (b. do.). Prepared in Superior (Wis.) H. S. Alpha Omega Alpha. Honor Roll; Class Editor, Soph. yr. Gen. Med. practice, Toledo, Wash., 1904-08; Tacoma, do., 1908-12; Lynden, 1912—, Capt., M. R. C., U. S. A., D 1917-JI 1918. Mem., Whatcom Co. Med. Soc.; Wash. St. Med. Soc. Married D 5, 1906. Children: Francis Marion, O 15, 1907; Theodore Burnell, Je 18, 1911. Address, Lynden, Wash.

### DEGREE AD EUNDEM

#### CHARLES WILLARD GEIGER

Physician; M.D.; b. Je 9, 1871, Paxton, Ill.; s. Adam (b. Baden-Baden, Ger.) and Johanna (Johnson) Geiger (b. Ja 1, 1840, Grenna, Sweden). Prepared in Paxton, H. S. M.D., Chicago Homeopathic Med. Coll., 1896. Grad. work, Univ. of Ia. Homeopathic Med. Coll., 1893-95. Phys., Gilman, Ill., 1896-1903; Intern, Chicago Eye, Ear, Nose and

#### ORLANDO GARFIELD WOOD

Phys. and Surg.; M.D.; b. 1880. Prepared in Chelsea (Mich.) H. S.; Univ. of Mich., Med. Sch., 1½ yrs. Gen. Med. practice. Address, Hart, Mich.†

#### WILLIAM PERRY WOODS

Surgeon; M.D.; b. My 20, 1877, Page Co. Ia.; s. R. E. and Nellie (Tracey) Woods. A. B., Amity Coll., 1899. Surg., Evansville, Ind. Mem., Presby. Church. Married Anna E. Rietz, S 1904. Address, 528 Main St., Evansville, Ind.

#### CHARLES E. YATES

Physician; M.D.; b. Je 7, 1873, Dunlap, Ill.; s. W. W. (b. Jl 27, 1842, Va.) and Caroline (Wilson) Yates (b. F 27, 1842, O.). Prepared in Public and Norm. Schs., Kan., Y. M. C. A. Gen. Med. practice, Maple Hill, Kan., 1905-10; Elk City, Idaho, 1910-12; Vinland, Kan., 1912— M. C., U. S. A., Mr-D 1918. Married Ada Rae Miller, S 20, 1904; Cabool, Mo. Children: Dwight Miller, b. Ar 2, 1905; Ada Marie, b. Ja 11, 1909 (died F 8, 1916); Charline Mildred, b. F 13, 1914. Address, Vinland, Kan.

#### WILLIAM H. YOUNG

Phys. and Surg.; M.D.; b. Ja 19, 1878; s. Sam A. and Ann R. (Hutton) Young. Phys. and Surg., Munich, N. Dak., 1904-08; Baker, Mont., 1908—. Married Kathren Friesen, Munich, N. Dak. Children: Gloria, b. Jl 3, 1908; Howard, b. S 1, 1909; Byron, b. Ja 8, 1914; Creighton, b. My 25, 1917. Address, Baker, Mont.

Throat Coll. Hosp., 1903-04; Eye, Ear, Nose and Throat Specialist, Kankakee, Ill., 1904—. Local Advisory Bds., Kankakee, Ill., during World War. Mem., Kankakee Co. Med. Soc., Ill. State Med. Soc.; Chicago Ophthalmol. Soc.; Am. Acad. of Ophthalmol. and Oto-Laryngol. Soc. Married Mr 19, 1905, Chicago. Address, 949 S. Chicago Ave., Kankakee, Ill.; bus. add., Cable Bldg. do.

### CLASS OF 1905 (192 LIVING, 21 DEAD)

#### WILLIAM RICHARD AGATE

Phys. and Clergyman; M.D.; b. My 7, 1872, Plumstead, Kent, Eng.; s. William (b. 1837, Chelseafield, Kent, Eng.) and Eliza (Milstead) Agate (b. 1839, Bromley, Kent, Eng.). Prepared in Mt. Hermon, Mass. and Ohio Med. Univ., Columbus, O., 1895-96, 1899-1900, 1902-03. B.D., Drew Theolog. Seminary, 1897; B.A., Ohio Wesleyan Univ., 1901; M.A., do., 1905. Grad. work, Economics and Sociol., Johns Hopkins Univ., 1912-13; Univ. of Chicago, summer of 1914. Located in Chicago, 1905-07; Dallas, Tex., 1907-10; Galveston, Tex., 1910-12; Baltimore, 1912-13; Chicago, 1913-16; Rector of Emmanuel Episcopal Church, Emporium, Pa., 1916—; Mem. of Vol. Med. Serv. Corps, Pa., 1918; serving as phys. during influenza epidemic. Mem., Chicago Med. Soc.; Ill. State Med. Soc.; Priest of the Diocese of Erie, Episcopal Church; Diocesan Bd. of Religious Educ. (Sec.); Archdeaconry of Ridgway (Sec.). Married Rosena Mary Smith, Jl 10, 1893, Petrolia, Ont., Can. Children: Ethel Rosena, b. F 10, 1896 (died Ag 8, 1898); Myrtle Evelyn, b. O 10, 1910; William Edward, b. S 9, 1906 (died Ag 23, 1907). Address, Emporium, Pa.

#### GEORGE LUDWIG ALT

Phys. and Surg.; M.D.; b. Ag 19, 1881, Chicago; s. Jacob and Catherine (Lotz) Alt. Prepared in Chicago English High and Man. Tr. Sch. Phi Rho Sigma. Instr., Med. Coll. of Med., 1906-10. Capt., Med. Dept., U. S. A. Ft. Oglethorpe, Ga.; Camp Grant, Ill. Gen. Med. practice. Address, 5357 Wayne Ave., Chicago; bus. add., 675 Diversey Parkway, do.

#### MALCOLM PERCEVAL ANDREWS

Physician; M.D.; b. Ap 1, 1879; s. Charles Newton and Mary Anna (Page) Andrews (b. Ap 3, 1843). Prepared in McKendree Univ., Acad. dept., Lebanon, Ill. and Marion Sims Beaumont, St. Louis, 1901-03. Plato Literary Soc. and Coll. quartette, McKendree Univ.; Fresh. class pres. Phys., Abbotsford, Wis., 1905-11; Grad. work, Eye, Ear, Nose and Throat, Polyclinic and Eye, Ear, Nose and Throat Coll., Chicago; Specialist, do., Beloit, Wis., 1912-18; do., Manitowoc, Wis., 1920—. Auth.: Various articles on eye, ear, nose and throat subjects. Mem., Rock Co. Med. Soc. (Pres., 1917-18). Married, Mabel B. Downey, Je 10, 1910. Child, Edson James, b. Ap 13, 1911. Address, Dempsey Bldg., Manitowoc, Wis.

#### FRANK JOHN ANTOINE

Phys. and Surg.; M.D.; b. N 1, 1876, Belgium; Wis.; s. Coelestin and Margaret (Barnich) Antoine. Contract Surg., S. A. T. C. Mem., K. C. Married Rose Marie Garvey, F 11, 1907, Racine, Wis. Children: Francis J., Jr., b. D 2, 1910; Jean Marie, b. F 28, 1914; Wm. Coelestin, b. D 18, 1918. Address, Prairie du Chien, Wis.

#### \*EDWARD KENT ARMSTRONG

Physician; M.D. Prepared in Dearborn Med. Coll., Chicago, 1904. Grad. work in N. W. Univ. Med. Sch., 1910. Specialist, Pediatrics, Chicago; Supt., Municipal Contagious Disease Hosp. of Cook Co., do., 1917; Assoc., Pediatrics, Coll. of Med., 1917-18. Served as Maj. in Fr., My 1918; later assigned to duty in Palestine, on repatriation work. Died Je 1919.

## HAROLD LEROY AVERY

Surgeon; M.D.; b. 1880. Sioux City Med. Coll., 3 yrs.; Morningside Coll., Highland Park Sch., Des Moines. Formerly located in Aurelia, Ia. Address, Primghar, Ia.†

## \*DANIEL FRANCIS AYRES

M.D.; b. 1870. Mem., A. M. A. Phys. and Surg., Chicago Heights, Ill. Died suddenly F 12, 1917, Chicago Heights, Ill.

## HENRY PATTERSEN BAGLEY

Physician; M.D.; b. D 21, 1876. Huntington, Ind.; s. Leon T. (b. do.) and Isabelle M. (Patterson) Bagley (b. Dunkirk, N. Y.). Prepared in Huntington (Ind.) H. S. and Butler Univ. Prep Sch. Nu Sigma Nu. Pres. Fresh. Class; Class Ed., Soph. yr. Postgrad. work, Harvard Med. Coll. and Univ. of Chicago. Instr., Ear, Nose and Throat Dept., Rush Med. Coll.; Asst. Prof., do., Loyola Med. Coll.; Attending Eye Phys., St. Marys of Nazareth Hosp.; Attending Eye, Ear, Nose and Throat Phys., Oak Park Hosp.; now located in Beaver, Pa. Mem., Advisory Bd. West Suburban Hosp., 1917-18. Capt., M. C., U. S. A., 1918-19; served in the Eye, Ear, Nose and Throat Depts., Camp Custer and Camp Grant Hosps. Mem., A. M. A.; Chicago Med. Soc.; Ill. State Med. Soc. Married Winnifred Smith Church, S 1903, Chicago. Address, Beaver, Pa.

## NELLIE M. BAKER

Med. Inspector; M.D.; d. H. P. and Abbie (Strong) Baker. Prepared in Grand Prairie Sem., Onarga, Ill. A. E. I. sorority. Med. Inspector of sch. children, grade schs. of Onarga, Ill. Address, do.

## JESSE A. BALLOU

M.D.; b. JI 4, 1878, Pleasant View, Ill.; s. J. A. and Mary (Malcomson) Ballou. Prepared in Pleasant View H. S.; Knox Coll., 1897-99. Located in Lead, S. Dak., 1905-15; Staff of Homestake Hosp., do., 1905-10; Surg., St. Josephs Hosp., Deadwood, S. Dak., 1910-15; Coroner, Lawrence Co., S. Dak., 4 yrs.; Rushville, Ill., 1915—. Mem., Black Hills (S. Dak.) Med. Soc.; B. P. O. E.; Commandery, Shrine. Married Elizabeth Barnette, Ja 11, 1906, Chicago. Children: John Williams b. N 8, 1914, Lead, S. Dak. Address, Rushville, Ill.

## JUSTIN GUY BALLOU

Phys. and Surg.; M.D.; b. 1882. Prepared in Stanford (Ky.) H. S.; Toledo Med. Coll., 2 yrs. Gen. Med. practice, Graytown, O.; at one time located in Stanford, Ky. Mem., A. M. A. Address, Oakharbor, O.†

## WILLIAM HUNTER BARR

Phys. and Surg.; M.D.; b. 1879. Attended Drake Univ. Prep. Dept., 1899-1901; Drake Univ. Coll. of Med., 1901-03. Gen. Med. practice; formerly located in Carroll, Ia. Mem., A. M. A. Address, Wells, Minn.†

## CLAYTON ELMER BARTLETT

M.D.; b. Minn. Prepared in Univ. of Minn. Phi Rho Sigma. Married. Two children. Address, Aberdeen, Wash.

## DAVID EMMANUEL BASS

Phys. and Surg.; M.D.; b. 1874. B.S., Wilberforce Univ., Xenia, O., 1898; Toledo Med. Coll., 3 yrs. Formerly located in Circleville, O.

## FREDERICK OSWALD BECK

Phys. and Surg.; M.D.; b. N 12, 1879. Cedar Rapids, Ia.; s. Emma (Engle) Beck. Prepared in N. W. Univ., Coll. of Pharm. Gen. Med. and Surg. practice. Advisory Board, World War. Mem., Episcopal Church; B. P. O. E. Married Amy Lucile Record, Ap 2, 1912, San Francisco. Address, 3709 S. 25th St., S. S., Omaha, Neb.; bus. add., 24 N. St., S. S., do.

## ARTHUR HERBERT BEEBE

Physician; M.D.; b. N 6, 1871, Evanston, Ill.; s. Jonathan W. (b. 1836, N. Y.) and Frances M. (Burroughs) Beebe (b. 1846, Evanston, Ill.). Prepared in Evanstown Tp. H. S. and Jenner Med. Coll., 1901-04. Pres. Sr. Class; Valuedictorian. Clin. Instr., Ear, Nose and Throat, Coll. of Med., 1905-06; 2nd Asst. Phys., Bartonville State Hosp., 1906-08; Tuberculosis Specialist, Stillman Valley, Ill., 1908—. Capt., M. R. C., U. S. A., Ap 1917-O 22, 1919; Pres., Tuberculosis Examining Bd.; Chief, Med. Demobilization Bd., Camp Jackson, S. C. Auth.: Employment of the Insane, State Bulletin, 1908; How to Use Tuberculin, do., 1908. Mem., Ogle Co. Med. Soc. (Pres., 1915-16); Village Bd., (Pres., 1915-16); Sch. Bd., 1908-17. Married Carolyn Ruan, O 1919, Petersburg, Va. Address, Stillman Valley, Ill.

## XENIA ETHEL BOND

Physician; M.D.; b. S 28, 1870, Lewis Co., W. Va.; d. Booth and Rebecca (Van Horn) Bond, A. B., Salem Coll., 1897; A. M., do., 1901. Mem., A. M. A.; So. Med. Assn.; W. Va. Med. Assn. Address, Salem, W. Va.

## FRED PHELPS BOWEN

Phys. and Surg.; M.D.; b. 1880. Prepared in Richland Center (Wis.) H. S.; Univ. of Wis., 1 yr. Capt., M. C., U. S. A., Mr 1918-My 26, 1919; Surg. Serv., Base Hosp., Camp Fremont; do., Letterman Gen. Hosp., Presidio, San Francisco. Mem. A. M. A. Address, Hellman Bldg., Los Angeles.†

## ARTHUR E. BOWLES

Surgeon; M.D.; b. 1879. Prepared in Detroit (Mich.) Central H. S. M.D., Detroit Homeopathic Med. Coll., 1903. Formerly located in Ellsworth, Kan. Mem., A. M. A.; Kan. State Med. Soc.; Address, Hebron, Neb.†

## CHRISTOPHER GARELD BRETHEROWER

Phys. and Surg.; M.D.; b. 1876. M.D., Lincoln Med. Coll., 1901. Formerly located in Leonora, Kan. Mem., Montrose Co. Med. Soc.; Colo. State Med. Soc.; A. M. A. Address, Montrose, Colo.†

## JAMES CARSE BRIXEY

Phys. and Surg.; M.D.; b. 1883. Prepared in West Div. H. S., Chicago. Formerly of Chicago.†

## FREDRICK BROWN

M.D.; b. F 5, 1880, Coal City, Ill.; s. W. J. and Margaret Brown. Prepared in Streator H. S. Auth.: Articles in *Jour. A. M. A.*; *Lancet*. Mem., M. E. Church; A. F. A. M.; K. P.; M. W. A. Married Freda H. Clodfelter, Ap 19, 1908, McClusky, N. Dak. Children: G. W., b. D 15, 1911; Virginia J., b. Je 23, 1917. Address, McClusky, N. Dak.

## JOHN PAYNE BROWNE

Phys. and Surg.; M.D.; b. O 10, 1864, Austral.; s. Christopher and Alicia (McDonnell) Browne. B.S., Valparaiso Univ., 1893. Mem., Plainfield Lodge, 536, A. F. A. M.; M. W. A. Fanny Chap., O. E. S.; DuPage Lodge, 472, K. P. Married Maud Mottinger, S 1905, Plainfield, Ill. (Dead). Address, Lincoln Way, Plainfield, Ill.

## \*JAMES EDWARD BUCKLEY

Phys. and Surg.; M.D.; b. 1863. Attended Med. Dept., Wash. Univ., 1900-02. Ph.G., Philadelphia Coll. of Pharm., 1886; D.D.S., Chicago Coll. of Dent. Surg., 1903. Deceased.

## ALBERT ROSS BURGESS

Physician; M.D.; b. Mr 9, 1879, Monica, Ill.; s. Green (b. F 22, 1844, Bowling Green, Ky.) and Clara (Cornwell) Burgess (b. Mr 14, 1853, Peoria, Ill.). Prepared in Belle Plaine, Kan.; Kan. State Norm., Emporia, Kan.; Univ. of St. Louis, 1902-03.

Phys., Tonkawa, Okla., 1905-08; *do.*, Chillicothe, Mo., 1908-10; *do.*, St. Louis, 1910-18; Grad. work, St. Louis Univ., 1915. 1st Asst. Phys., State Hosp., Cherokee, Ia., 1918—. Mem., Cherokee Co. Med. Soc.; Ia. State Med. Soc.; A. M. A. Married Goldie F. Green, O 9, 1918, St. Louis, Mo. Address, Cherokee, Ia.

#### LYMAN AMBROSE BURNSIDE

Phys. and Surg.; M.D.; b. 1879. Prepared in Central Norm. Coll., Danville, Ill. Gen. Med. practice; formerly located at Dolson, Ill.; West Union, *do.*, later at Terre Haute, Ind. M. R. C., U. S. A.; U. S. Pub. Health Serv., Hosp. 45. Mem., Ind. State Med. Assn.; A. M. A. (Fellow). Address, Biltmore, N. Car.†

#### HERMAN BUSMAN

Physician; M.D.; b. O 31, 1869, Coopersville, Mich.; s. Henry (b. Ap 29, 1833, Hanover, Ger.) and Hermina (Koop) Busman (b. Je 11, 1842, *do.*). Prepared in Coopersville (Mich.) H. S. V.S., Ontario Veterinary Coll., 1895; M.D., Harvey Med. Coll., 1903. Located in Chicago, 1905-Ap 10, 1906; Sioux Falls, S. Dak., Ap 11-S 1906; Denver, O 1, 1906-Mr 31, 1914; Omaha, Neb., Ap 1, 1914—. Mem., Elder, and Supt. of S. S., Reformed Church. Married Je 9, 1895. Children: Leslie H., b. Ja 28, 1897; Mildred C., b. Je 18, 1905; William H., b. S 26, 1908 (died D 15, 1911). Address, 2417 D St., Omaha, Neb.; *bus. add.*, Federal Bldg., S. Side Station, *do.*

#### FORREST RUSSELL BUTTERFIELD

Physician; M.D.; b. My 2, 1879; s. David Warner (b. JI 12, 1844, New Boston, N. H.) and Cassandra (Oliver) Butterfield (b. Je 14, 1841, Stark, Me.). Prepared in Boston H. S. Phys., Chicago, 1906—. 1st Lt., M. C., U. S. A., Fort Oglethorpe, Ga., D 12, 1918. Mem., Nat. Geographic Soc., 1915—. Address, 204 E. 31st St., Chicago.

#### \*MATTHEW PHILANDER CADY

Phys. and Surg.; M.D.; b. 1860. Prepared in Oshkosh (Wis.) State Norm. Sch.; Univ. of Wis.; Milwaukee Med. Coll., 1 yr. Gen. med. practice, Birnamwood, Wis. Mem., A. M. A. Died D 31, 1921, City Hosp., Antigo, Wis.

#### JOSEPH ROBERT CAMERON

Phys. and Surg.; M.D.; b. JI 29, 1878; s. James and Lottie (McKee) Cameron. Prepared in Beaver City (Neb.) H. S. Gen. Med. and Surg. practice. Pvt., Spanish-Am. War; Capt., Mex. Border; Maj., World War. Mem., A. F. A. M., K. T. Shrine; Mod. Woodmen of Am. Married Veda Corbin, S 5, 1905, Ashland, Ore. Children: Evelyn, b. D 15, 1909; Dale, b. JI 10, 1912. Address, Bennet, Neb.

#### WILLIAM PATRICK CANNON

Phys. and Surg.; M.D.; b. 1881. Prepared in St. Ignatius Coll., 1896-99; St. Vincents Coll., 1899-1900; Rush Med. Coll., 1900-02; N. W. Med. Coll., 1902-03. Gen. Med. practice. Mem., A. M. A. Address, 589 S. Schuyler Ave., Kankakee, Ill.; *bus. add.*, Cobb Bldg., *do.*†

#### WALTER CARON

Phys. and Surg.; M.D.; Ph.G.; 1900; b. 1876. Prepared in St. Viateurs Coll., Bourbonnais, Ill., 3 yrs. Staff, Univ. Hosp., Chicago. Address, 800 S. East Ave., Oak Park, Ill.; *bus. add.*, 3959 W. Madison St., Chicago.†

#### FRANK TAYLOR CARY

Phys. and Surg.; M.D.; b. 1879. Prepared in Argyle (Wis.) H. S.; Lawrence Univ.; Univ. of Mich., 1901-04. Formerly of Darlington, Wis. Address, Gooding, Idaho.†

#### WILLIAM E. CASEY

Phys. and Surg.; M.D. M.D., Marion-Sims Beaumont Med. Coll., 1901. Gen. Med. practice; formerly of Marion, Ill.; Phillipsburg, Mont. Address, Hunters Hot Springs, Mont.†

#### JOHN AUGUST CHRISTENSON

Surgeon; M.D.; b. JI 6, 1872, Sweden; s. Nels Christenson. A. B., Augustana Coll., 1900. Attending Surg., Augustana Hosp. Mem., A. M. A.; Ill. State Med. Soc.; Chicago Med. Soc.; Scandinavian Med. Soc.; K. P.; Foresters; Svethoid; Lutheran Church; Lutheran Brotherhood and other societies of the church. Married Selma Rundquist, 1905, Ophiem, Ill. Address, 1725 Melrose Ave., Chicago; *bus. add.*, 917 Belmont Ave., *do.*

#### ARTHUR NEVILLE CLAGETT

Gynecologist; M.D.; b. 1870. Attended Milwaukee Med. Coll., 1901-03. B.D., Seabury Divinity Sch., Faribault, Minn. Prof., Clin. Gynecol., Loyola Univ.; *do.*, Ill. Post-Grad. Med. Sch.; Attending Gynecologist, West Side and West End Hosps., Chicago; formerly of Newport News, Va. Mem., A. M. A.; Radiological Soc. of N. Am. Address, 425 Lake Ave., Wilmette, Ill.; *bus. add.*, 25 E. Washington St., Chicago.†

#### CHARLES CORNELIUS CLARK

Surgeon; M.D.; b. Je 10, 1879, Neoga, Ill.; s. Angus (b. S 20, 1840, W. Va.) and Lucinda Wright (Buchanan) Clark (b. JI 26, 1847, Pa.). Prepared in Neoga, Ill. Alpha Kappa Kappa Surg., Chicago, 1905—; Instr., Clin. Med., Coll. of Med., 1908-16. Capt., M. C., U. S. A., Je 1918. Mem., A. F. A. M., 32<sup>d</sup> Shrine; A. M. A. Married Cleza E. Redman, Ag 30, 1912, Kansas City, Kan. Children: Elizabeth Lucile, b. Je 4, 1914; Dorothy Alice, b. Ja 19, 1917. Address, 3970 Lake Park Ave., Chicago; *bus. add.*, 765 Oakwood Blvd., *do.*

#### DANIEL THOMAS COLE

Phys. and Surg.; M.D.; b. 1882. Prepared in Rantoul Pub. Schs. Gen. Med. practice; formerly located in Wakefield, Mich.; later in Odell, Ill. Capt., M. C., U. S. A., Ag 30, 1917-Ag 13, 1919, Ft. Meade, S. Dak.; overseas serv., S 13, 1917-JI 1, 1919; in M. R. C., at present. Mem., A. M. A. Address, Mt. Olive, Ill.†

#### \*STANLEY RAY COLEMAN

Phys. and Surg.; M.D.; b. 1880. Attended State Univ. of Ia. Med. Coll., 2 yrs.; Rush Med. Coll., 1 yr. At one time located in Carson City, Mich.; later in Howell, *do.* Died Ja 21, 1917.

#### \*ROBERT EARLE CONKLIN

M.D.; b. 1878. Prepared in Alma (Neb.) H. S. Coroner, Harlan Co. Neb. Mem., A. M. A. Died D 12, 1909, Alma, Neb.

#### JAMES JOSEPH COSTANZO

Physician; M.D.; b. My 20, 1884, New Haven, Conn.; s. Luigi and Mary (Esposito) Costanzo. Prepared in New Haven (Conn.) H. S. Gen. Med. practice; City Health Off. Mem., Stamford Med. Soc.; Fairfield Co., Med. Soc.; State Med. Soc.; A. M. A. Married Catherine D'Elia, Je 2, 1907, New Haven, Conn. Children: Louis Paul, b. Ag 5, 1908; Victor Emmanuel, b. Mr 28, 1911. Address, 82 South St., Stamford, Conn.

#### J. ALLEN CRAWSHAW

Phys., Farmer, and Hosp. Dir.; M.D.; b. Ag 10, 1879, Carbondale, Ill.; s. John R. and Jane (Brewer) Crawshaw. So. Ill. State Norm. Univ. Mem., Bd. of Educ., Hanford, Calif., 6 yrs. Capt., M. R. C., U. S. A.; Examiner, Calif. local Exemption Bd. Mem., A. F. A. M.; B. P. O. E. Married Besse A. Hagler, S 16, 1904, Murphysboro, Ill. Children: Alleen, b. Je 20, 1906; John Allen, b. Mr 1, 1916. Address, Hanford, Calif.

#### JAMES ADAM CROUCH

M.D.; b. Mr 22, 1876; s. Warner David (b. N 30, 1849, Belle Prairie, Ill.) and Sarah Paterson (Proudfit) Crouch (b. D 4, 1849, New Concord, O.). Prepared in Muskingum Coll., O., and Knox Coll., Galesburg, Ill., 1899. Awarded Daniel N. Eisendrath Prize in Surg., 1905. Staff, Home-



stake Hosp., Lead, S. Dak.; St. Josephs Hosp., Deadwood, *do.*; Residence, Bellefourche. Spanish-Am. War, Je 28, 1898-My 20, 1899—Service in Cuba. *Address*, Bellefourche, S. Dak.

#### FRED SHEETS CUTHBERT

Specialist; M.D.; b. Je 21, 1876, Hollandsburg, Ind.; s. W. H. and Elizabeth (Sheets) Cuthbert. New York Post-Grad. Med. Sch. Gen. Med. practice, Kingman, Ind., —1919; Special work, Eye, Ear, Nose, and Throat, New York, 1919-20; Specialist, *do.*, Kokomo, Ind., 1921. Mem., A. F. A. M.; K. P.; Mod. Woodmen; M. E. Church. Married Carrie Stokes Pearce, Je 21, 1906, Bellmore, Ind. Children: Robert, b. Je 10, 1907; Marvin, b. S 15, 1909. *Address*, 212½ N. Main St., Kokomo, Ind.

#### GEORGE H. DANDO

Phys. and Surg.; M.D.; b. Ap 9, 1868, Cleveland, O.; s. George and Carrie (Wittner) Dando. Prepared in Orland (Ind.) H. S.; B.S., Valparaiso Univ., 1903. Mem., A. F. A. M.; K. P. Married Flora Van Husan, 1892, Orland, Ind. Children: Dorothy, b. My 6, 1896; Donald, b. Je 9, 1905. *Address*, S. Main St., Montpelier, Ind.

#### BERTRAM CHARLES DAVIES

M.D.; b. Ja 13, 1878, Toronto, Can.; s. Charles and Sarah (Mills) Davies. Prepared in Toronto Collegiate Institute. Mem., A. F. A. M.; Am. Therapeutic Soc.; A. M. A.; Baptist Church. Instr., Gen. Hosp. 14, Ear, Nose, and Throat Sch., Ft. Oglethorpe, Ga., N 1917-Ja 1919. Auth.: Four articles on Asthma. Married Elizabeth F. Marsh, Je 6, 1905, Chicago. *Address*, 520 S. Commonwealth Ave., Los Angeles; *bus. add.*, 1113 Chapman Bldg., *do.*

#### HARRIET DAVIES

Phys. and Surg.; M.D.; b. 1878. B.A., Ripon, Wis. *Address*, Eldorado, Wis.

#### FLOREN FRED DAVIS

M.D.; b. Mr 23, 1880; s. Ruth A. (Hubbard) Davis. Mem., A. F. A. M., Consistory; B. P. O. E. Married Ida G. Blackburn, N 28, 1906. Children: Eldon E., b. Ag 2, 1909; Mary Myrtle, b. D 27, 1914. *Address*, Timewell, Ill.

#### LEONARD PRATT DAWES

Phys. and Surg.; M.D.; b. Ap 1, 1875, Monroe Tp., Wis.; s. George Frank (b. 1851, Machias, Me.) and Sarah Elizabeth (Phelps) Dawes (b. Ap 1855, Dryden, N. Y.). Prepared in Wis. Pub. Schs. Located in Chicago, 1905-10; Alaska, 1910— Mem., Bd. Med. Examiners, Alaska (Sec., 1918); Bd. Registration, *do.* 1917-18; War Bd. No. 1 *do.* Mem., A. M. A.; Chicago Med. Soc.; Ill. State Med. Soc.; Am. Coll. of Surg.; Garden City A. F. A. M., 141, Masonic Temple, Chicago; Alaska Consistory No. 1, Juneau Nile Temple, Shrine, Seattle, Wash. Married Effie Leonore Buzard, D 31, 1914, Albany, Mo. *Address*, Juneau, Alaska.

#### GEORGE ALMARION DEAN

M.D.; b. S 13, 1878, Chicago; s. George Almarion and Alvina (Renard) Dean. Prepared in Lewis Institute, Chicago. Located in Lane, Ill., 1907— Mem., A. M. A.; Ill. State Med. Soc.; Dewitt Co. Med. Soc. Married Nettie Hilbish, Mr 23, 1907, Elkhart, Ind. Children: Kenneth R., b. Ap 28, 1908; George Almarion, b. Ja 3, 1910; James Raymond, b. N 19, 1912; Lamar Hilbish, b. F 6, 1916. *Address*, Lane, Ill.

#### ARTHUR JESSE EDGAR DECKER

Phys. and Surg.; M.D.; b. 1867. M.D., Central Med. Coll., 1899. Not in active practice; formerly located in Helena, Okla.; later in Gifford, Ark. M. R. C., U. S. A. *Address*, Creve Coeur, Mo.†

#### WILLIAM EDWARD DODGE

Phys. and Surg.; M.D.; b. 1864. Prepared in Ryland Acad.; Univ. of Mich., 1900-02; Special work, Coll. of Phys. and Surgs., San Francisco. Gen. Med. practice. Mem., A. M. A. *Address*, 1702 Conti St., Houston, Tex.†

#### FERDINAND EDWARD DOSTAL

Physician; M.D.; b. S 5, 1881, Czecho-Slovakia; s. Frank (b. Ji 27, 1851, *do.*) and Aloisie (Ledvina) Dostal (b. Je 18, 1852, *do.*). Prepared in English H. S. Intern in St. Anthony's Hosp., Chicago, 1905. Grad. work, Ophthalmol., Chicago Post-Grad. Med. Sch., 1907. Located in Chicago; 1161 W. 18th St., 1905-15; at 3711 W. 26th St., 1915— Mem., Vol. M. R. C., U. S. A., 1918; Local Bd. 83. Auth.: Translations of The Care and Feeding of Children, Holt, into Bohemian; various health articles for newspapers. Mem., St. Procopius Parish, 1890—; Bohemian Med. Club; Chicago Med. Soc.; Ill. State Med. Soc.; A. M. A.; K. C.; C. O. F.; C. W.; Rieger Club; Physicians Fellowship Club. *Address*, 3711 W. 26th St., Chicago; *bus. add.*, 2642 Central Park Ave., *do.*

#### JAMES EDWARD DOWD

(Brother of Richard E., '08)

Phys. and Surg.; M.D.; b. 1875. Prepared in Hastings (Neb.) H. S.; Milwaukee Med. Coll., 1901-03. Formerly of Rushville, Neb.; Gen. Med. practice, Salt Lake City. Mem., A. M. A. *Address*, 1600 Michigan Ave., Salt Lake City; *bus. add.*, McCormick Bldg., *do.*†

#### JIRAH MARSTON DOWNS

Physician; M.D.; b. Ji 4, 1879, Waterville, O.; s. Samuel (b. *do.*) and Sarah May (Isham) Downs (b. *do.*). Prepared in Ohio Wesleyan Univ.; U. S. Mil. Acad., West Point, and Toledo Med. Coll., 1901-02. Located in Ellsworth, Kan., 1905-16; Los Angeles, Calif., 1916-17. Deputy Co. Health Off., Los Angeles Co., 1920. Capt., M. C., Kan. Nat. Guard, Mex. Border, 1916; Capt., Inf., U. S. A., *do.*, Med. Dept., *do.*, Je 13-D1, 1917; Maj., *do.*, D 1, 1917-Ja 11, 1919; Lt. Col., Med. Dept., O. R. C., 1920. Mem., Los Angeles Co. Med. Soc.; Assn. Mil. Surgs. Married Lucy McCollum, O 16, 1906, St. Louis. *Address*, 740 S. St. Andrews Place, Los Angeles; *bus. add.*, 5558 Hollywood Blvd., *do.*

#### JAMES THOMAS DUHIGG

Phys. and Surg.; M.D.; b. 1882. Prepared in West Div. H. S.; Drake Univ. Med. Coll., 1902-04. Formerly located in Des Moines. A. A. Surg., U. S. Navy Recruiting Station, Cleveland. *Address*, 1395 E. 9th St., Cleveland.†

#### \*VERNON AMASA DUNSHEE

M.D.; b. 1879, Mt. Carroll, Ill. Prepared in Beloit Coll. and Prep. Med. course, Univ. of Ill., 2 yrs., 1899-1901. Formerly located in Mt. Carroll, Ill.; Palatka, Fla. Died N 19, 1908, Ashville, N. C.

#### JOHN BERNARD EAGAN

Physician; M.D.; b. D 27, 1881, Avoca, Wis.; s. F. J. and Catherine (Gallagher) Eagan. Prepared in Muscoda (Wis.) H. S. Gen. Med. practice. Mem., K. C.; B. P. O. E. Married Margaret Meier, 1909. Children: John C., b. Mr 7, 1911; Robert B., b. D 28, 1919. *Address*, Dell Rapids, S. Dak.

#### JAMES EDWARD EDWARDS

Physician; M.D.; b. Mr 30, 1878; s. John G. and Jane (Bell) Edwards. A.B., Wofford Coll., Spartanburg, S. Car., 1900; A.M., *do.*, 1905. Phi Chi. Gen. Med. practice. Married Mary Price, 1907. Children: James E. Jr.; V. Persis. *Address*, 167 N. Fairview Ave., Spartanburg, S. Car.

## JOHN JOSEPH EGAN

(Brother of William Joseph, '05)

Phys. and Surg.; M.D.; b. Je 26, 1878, Chicago; s. John J. (b. Ire.) and Maria (Walsh) Egan (b. do.). Prepared in H. S. and prep. sch. Phi Beta Pi; Jr. class pres.; Sr. Class Ex. Com. Supt. of Bur. of Charities Hosp. for Convalescents, Glen Ellyn, Ill., 1905; Indus. Surg., Gary, Ind., 1906; Phys. and Surg., Chicago, 1907—; Married Ap 6, 1910. Address, 3458 W. 62nd Place, Chicago.

## THOMAS SYLVESTER EGAN

Phys. and Surg.; M.D.; b. D 25, 1878; s. J. and Catherine (Counrty) Egan. Prepared in Lawler (Ia.) H. S. and Normal Sch., Decorah, Ia. Married Winifred Leonard, N 25, 1908. Address, Mapleton, Ill.

## WILLIAM JOSEPH EGAN

(Brother of John Joseph, '05)

Phys. and Surg.; M.D.; b. Ap 29, 1875; s. John J. and Maria (Walsh) Egan. Mem. K. of C.; Knights and Ladies of Security; C. O. F. Married Alma H. Gebbins, Ag 5, 1902. Address, 2897 Archer Ave., Chicago.

## BENJAMIN ERNST EVERSMEYER

Phys. and Surg.; M.D.; b. 1875. Prepared in Muscatine (Ia.) H. S.; Keokuk Med. Coll., 3 yrs. Gen. Med. practice. Mem., A. M. A. Address, 311 E. 6th St., Muscatine, Ia.; bus. add., Am. Bank Bldg., do.†

## FRANK JOHN FARA

Physician; M.D.; b. Ap 11, 1881, Chicago; s. Frank (b. 1858, Bohemia) and Mary (Jaburek) Fara (b. 1858, do.). Prepared in Chicago Schs.; Harvey Med. Coll., 1902-03. Grad. work in Vienna and Prague, 1909-10. Phys., Dunning Institution, 1905-06; Chicago, 1906—; Asst., Clin. Med., Coll. of Med., 1908-10. Red Cross Home Service, 1918-19. Mem., A. F. A. M., 1907. Married Julia M. Tuppy, N 21, 1906, Chicago. Children: Frank Joseph, b. Mr 19, 1908; Julia M., b. Ag 31, 1910. Address, 3341 W. 26th St., Chicago.

## DAVID CLIFFORD FARQUHAR

(Cousin of Elwood M., '97)

Physician; M.D.; b. F 3, 1882, Washington Co., Pa.; s. Eli (b. Je 9, 1843, do.) and Mary Cleaver (b. Ap 26, 1846, do.). Prepared in S. W. St. Norm. Sch., California, Pa. Located at Passavant Hosp., Pittsburg, Pa., Jl 1905-Jl 1906; Monessen, Pa., 1906—. 1st Lt., M. R. C., U. S. A., Je 20, 1917-Jl 6, 1918; 331 Regt., F. A., Camp Grant, Ill. Capt., do., Jl 6, 1918-F 19, 1919; Overseas S 17, 1918-F 5, 1919. Married Sarah M. Dunlevy, Ag 8, 1906, Monongahela, Pa. Children: Eleanor L., b. Ap 28, 1910; Mildred L., b. Ag 29, 1911. Address, 50 Reed Ave., Monessen, Pa.; bus. add., Trust Bldg., do.

## FRANK BERNHARDT FASTABEND

Phys. and Surg.; M.D.; b. 1869. Prepared in Baderborn Sch., West Phalia, Ger.; N. W. Med. Coll., 1901-02. Prof., Chem. and Materia Med., Chicago Med. Sch.; Dir., Clin. do. Address, 4358 S. Maplewood Ave., Chicago; bus. add., 233 E. 115th St., do.†

## DAVID HENRY FITZGERALD

Phys. and Surg.; M.D.; b. 1881. Prepared in Fond du Lac (Wis.) H. S.; Coll. of Phys. and Surg., Milwaukee, 2 yrs. Gen. Med. practice. Mem., Chicago Med. Soc. Address, 5059 Sheridan Road, Chicago; bus. add., 5201 Broadway, do.†

## ARCHIBALD GRAY FLETCHER

Phys. and Surg.; M.D.; b. 1882. Prepared in Chatham (Ont.) H. S.; Sioux City Coll. of Med., 1901-03. Formerly located in Orchard, Neb. Address, Saranac Lake, N. Y.†

## HARRY ROX FOLCKEMER

Physician; M.D.; b. D 28, 1880; s. Henry (b. 1836, Shrewsbury, Pa.) and Ellen (Craver) Folckemer (b. 1843, Lewisburg, Pa.). Prepared in Maplewood, Camp Point, Ill. Alpha Kappa Kappa. Phys., Dallas City, Ill., 1905-07; Bowen, Ill., 1907—. Mem., Hancock Co. Med. Soc.; Ill. State Med. Soc.; A. M. A. Married Ag 22, 1907, Dallas City, Ill. Children: Eleanor E., b. O 12, 1908; Gertrude M., b. Ag 21, 1910; Frank B., b. Je 1, 1914. Address, Bowen, Ill.

## GEORGE EDWARD FORKIN

Surgeon; M.D.; b. My 24, 1880. Mem., A. M. A. Address, Menasha, Wis.

## EDSON ELISHA GADD

Phys. and Surg.; M.D.; b. 1869. M.D. Eclectic Coll. of Med. and Surg., Cincinnati, 1897; do., Bennett Med. Coll., 1903. Formerly located in Mitchellville, Ia.; Gen. Med. practice. Address, 643 34th St., Des Moines; bus. add., Fleming Bldg., do.†

## WILLIAM V. GALE

Phys. and Surg.; M.D.; b. 1878. Attended Milwaukee Med. Coll., 1 yr. B.S., No. Ill. Coll. Ph.G., Univ. of Buffalo, 1900. Formerly located in Lodi, N. Y.; later at 268 N. 7th St., Newark, N. J.; Specialist, Otol., Laryngol. and Rhinol., New Orleans. Mem., A. M. A. Address, 808 Broadway, New Orleans.†

## CHARLES VIRGIL GANOE

M.D.; b. D 21, 1882, LeRoy, Ill.; s. James and Sarah (Taylor) Ganoe. Prepared in Ogden, Ia.; Drake Univ., Des Moines. Phi Beta Pi. Mem., B. P. O. E. Married Carrie M. Richardson, My 30, 1907, Denver. Child, Philip Ganoe, b. Ag 26, 1914. Address, Wiggins, Colo.

## JUSTUS CORBLY GARARD

Physician; M.D.; b. Mr 20, 1878, Dunkard, Pa.; s. Charles A. and Margaret (Hewington) Garard. Prepared in Waynesburg (Pa.) Coll., 3 yrs. Visiting Staff, St. Annes Hosp., 4900 Thomas St., Chicago. Army service, 5 mos., 1918, World War. Mem., Chicago Med. Soc.; Ill. State Med. Soc.; A. M. A.; A. F. A. M.; K. P. Address, 3524 W. North Ave., Chicago.

## WILLIAM ADOLPH GEORGE

Phys. and Surg.; M.D.; b. 1874. B.S., S. Dak. Agr. Coll., 1900; Ph.G., do., 1902. Formerly located in Gettysburg, S. Dak.; Gen. Med. practice. Mem., A. M. A. Address, Selby, S. Dak.†

## MERRITT NELSON GERNESEY

Physician; M.D.; b. Jl 16, 1879, Sharon Springs, N. Y.; s. William Wilson (b. O 14, 1856, Cobleskill, N. Y.) and Bell S. (Cook) Gernsey (b. Je 21, 1858, Huntersland, N. Y.). Prepared in Thornton Tp. H. S., Harvey, Ill.; Dunham Med. Coll., 1901-02; Hering Med. Coll., Chicago, 1902-03. Phys., Dover, Ill., 1905-08; Readyln, Ia., 1908-16; Waverly, Ia., 1916—. Local Examiner for Bur. of War Risk Ins. 1st Lt., M. R. C., U. S. A., Ag 6, 1918-Jl 8, 1919; A. E. F., N 2, 1918-Jl 5, 1919. Married Elizabeth A. Lukey, Jl 15, Harvey, Ill. (died Je 12, 1912); Dorothy Korman, S 29, 1915, New Hampton, Ia. Child, Ruth Wilmot, b. Je 6, 1912. Address, Waverly, Ia.

## CHARLES FREDERICK GOETZINGER

Phys. and Surg.; M.D.; b. 1875. Prepared in Fergus Falls (Minn.) H. S.; Milwaukee Med. Coll., 2 yrs. Mem., Med. Staff, St. Elizabeths Hosp., Chicago. Mem., A. M. A.; Chicago Med. Soc.; Ill. State Med. Soc.; Assn. Mil. Surgs. Address, 3535 Armitage Ave., Chicago.†

## \*CHARLES EDWIN GOODWIN

Physician; M.D.; b. 1861. Prepared in Marshall H. S. M.D., Univ. of Mich., 1883. Formerly of Shepherd, Mich.; Health Off., Coe Tp., Isabella Co., Mich. Mem., Isabella Co. Med. Soc. (V. P.); Mich. State Med. Soc. Married Elizabeth Baldwin, Je 18, 1901, St. Louis, Mich. Died My 24, 1910, Ithaca, Mich.

## J. MATT GORDON

Physician; M.D. A.B., South West Baptist Coll., Bolivar, Mo.; B.S., Warrensburg State Norm. Warrensburg, Mo. Capt., M. C., U. S. A., 1918; in service 8 mos. Address, Weatherford, Okla.

## CHARLES PHILIP GORE

Physician and Teacher; M.D.; b. Mr 11, 1880, Vincennes, Ind.; s. Lawrence and Mary Carey Gore. Prepared in Lawrenceville H. S. and Ill. State Normal Univ., Normal, Ill. Med. Advisory Bd., Dist. 21, World War. Mem., Christian Church; A. F. A. M., Commandery, Consistory, Shrine; B. P. O. E.; A. M. A.; Ill. State Med. Soc.; Aesculapian; Lawrence Co. Med. Soc. Married Cora E. Maxwell, Ag 20, 1902. Lawrenceville, Ill. Children: Grant, b. Mr 24, 1907; Charles, b. Je 23, 1913; Philip, b. Ap 15, 1915. Address, 1805 W. State St., Lawrenceville, Ill.; bus. add., 11th and State St., do.

## OSCAR EMANUEL GRANT

Pays. and Surg.; M.D.; b. 1879. A.B., Augustana Coll., 1904. Formerly located in New Windsor, Ill.; Specialist in Ophthalmol., Otol., Rhinol. and Laryngol., Chicago. Capt., M. C., U. S. A. Mem., A. M. A.; Ill. State Med. Soc.; Assn. Mil. Surgs. Address, 5331 Glenwood Ave., Chicago; bus. add., 5412 N. Clark St., do.

## WILLIAM KARG GRAY

Phys. and Surg.; M.D.; b. 1878. Prepared in Hyde Park H. S., Chicago. Clin. Prof., Otol., Rhin., and Laryngol., Loyola Univ.; Mem., Staff, St. Annes Hosp.; do., Frances Willard Hosp.; do., Municipal Tuberculosis Hosp. Mem., A. M. A.; Chicago Med. Soc.; Ill. State Med. Soc. Address, 2304 Monticello Ave., Chicago; bus. add., 2349 N. Western Ave., and 105 N. State St., do.†

## WILLIAM CHARLES E. GREENWALD

Physician; M.D.; b. Ag 23, 1878; s. Joseph (b. 1850, Prague, Bohemia) and Mary (Mach) Greenwald (b. 1852, Pilsen, do.). Prepared in Chicago H. S. Alpha Kappa Kappa. Located in Cleveland, 1917—; Visiting and Attending Phys., Tuberculosis Dept., Cleveland City Hosp. Mem., A. F. A. M., 32°. Married Ruth Beardsley Harris, O 30, 1917, Cleveland. Address, 3118 W. 14th St., Cleveland; bus. add., 4421 Clark Ave., do.

## BENJAMIN CHASE GROUT

Phys. and Surg.; M.D.; b. 1870. Prepared in West Div. H. S., Chicago. Mem., Chicago Med. Soc.; A. M. A. Address, 806 W. Roosevelt Road, Oak Park, Ill.†

## MARTIN MELVIN GROVE

(Brother of Arthur Francis, '10; brother-in-law of Roscoe R. Fisk, '12 and Ira William Fisk, '09, B. S. in E. E.)

Physician; M.D.; b. S 18, 1879; s. Martin A. (b. My 9, 1846, Norway) and Mary Grove (b. D 31, 1847). Prepared in Plainview, Minn. and Univ. of Minn. Zeta Psi; Alpha Kappa Kappa. Located in Dell Rapids; built Dell Rapids Hosp., 1914-15 and has conducted it since. Mem., Sioux Falls Med. Advisory Bd. Mem., Sioux Falls Dist. Med. Soc. (Pres., 1914). Married Grace Fisk, Ja 1, 1906, Plainview, Minn. Children: Martin Stuart, b. S 4, 1907; Raymond, b. Ag 20, 1908; Donald Bernard, b. O 2, 1909; Robert Harold, b. F 22, 1912; Maxwell Melvin b. Ap 19, 1919. Address, Dell Rapids, S. Dak.

## FRANK M. HAGANS

M.D.; b. Ja 11, 1881, Browning, Ill.; s. Zach and Anna (Bates) Hagans. Prepared in Browning H. S., and Knox Coll. Alpha Kappa Kappa. 1st Lieut. Camp Greenleaf, Ga., World War. Married Maud Mangas, 1906, Lincoln, Ill. Children: Elizabeth, b. O 10, 1907; Frances Marion, b. Ap 18, 1910; Samuel, b. Ja 9, 1912. Address, 400 Broadway, Lincoln, Ill.

## EMIL HAHN

Phys. and Surg.; M.D.; b. 1879. Prepared in Schs. of Cincinnati; Toledo Med. Coll., 1901-04. Specialist, Internal Med. Address, Granada Bldg., Cincinnati; bus. add., Poinciana Bldg., do.†

## \*MARSHALL WILLIAM HARNER

(Brother of Romeo C., '05.)

M.D.; b. Ap 5, 1875; s. Henry M. (b. 1834, O.) and Martha Jane (Wade) Harner (b. 1839, Va.). Prepared in Kansas State Norm. Sch., Emporia, Kan.; Kansas City Med. Coll., 1901-02. 2nd in scholarship, Jr. and Sr. yrs., Coll. of Med. Located in Clay Center, Kan., 1905-14. Mem., M. E. Church. Married Anna Kay Lewis, Je 1905, Howard, Kan. (died Mr 5, 1910); Aline Karr, Je 1912, Howard, Kan. Child, Marshall K., b. Mr 5, 1910. Died D 4, 1914.

## ROMEO CATLIN HARNER

(Brother of Marshall W., '05)

Physician; M.D.; b. N 11, 1867; s. Henry M. (b. 1834, O.) and Martha Jane (Wade) Harner (b. 1839, Va.). Prepared in Kan. Agr. Coll.; Kan. City Med. Coll., 1901-03. Located in Green, Kan., 1905-12; Howard, Kan., 1912—, Med. Examiner for Elk Co., 1917-18. Married Martha Frances Hainey, F 9, 1896, Green, Kan. Children: Collis Russell, b. Ap 24, 1898; Olin Wade, b. Ap 2, 1901; Clare, b. O 1, 1909. Address, Howard, Kan.

## PATRICK HENRY HASTINGS

M.D.; b. 1873, McIntire, Ia.; s. Nancy (Gelboy) Hastings. Prepared in Ia. State Norm. Sch. Phi Beta Pi. Mem., Catholic Church. Address, Alta Vista, Ia.

## ARTHUR RUSSELL HAYTON

Physician; M.D.; b. JI 15, 1878, New York; s. Henry (b. Hamilton, Can.) and Antoinette (Brennan) Hayton (b. Edinburgh, Scotland). Prepared in Battle Creek Coll., Battle Creek, Mich. Grad. work, Royal Ophthalmic Hosp. (Moorfields) London, Eng., and Central London Nose and Throat Hosp., do., 1920. Intern, Butterworth Hosp., Grand Rapids, Mich., 1905-06. Located in Shelby, Mich., 1906—. Married Ida Mae Hebner, 1906, Battle Creek, Mich. Child, Arthur Russell, Jr., b. Je 8, 1909. Address, Michigan Ave., Shelby, Mich.

## ALVA HIETT

Phys. and Surg.; M.D.; b. 1876. Prepared in No. Ind. State Norm. Sch., 1 yr.; Barnes Med. Coll., St. Louis, 1901-02. Formerly located in Monmouth, Ill. Address, Little York, Ill.†

## SAMUEL GEORGE HIGGINS

Specialist; M.D.; b. My 14, 1880, Wausau, Wis.; s. A. S. G., and Tealie M. (Beatty) Higgins. B. S., Univ. of Wis., 1902. Alpha Omega Alpha; Nu Sigma Nu. Eye, Ear, Nose and Throat Specialist. U. S. N. R. F.; Med. Advisory Bd. 1, Milwaukee, World War. Contributor to Books, Mag. Mem., Milwaukee Oto-Ophthalmic Soc. (Pres.); Wis. Med. Soc. (Chairman, Eye, Ear, Nose and Throat Sec.). Married Frances M. Laseke, Je 26, 1918, Detroit. Address, 371 Lake Drive, Milwaukee; bus. add., 1112 Wells Bldg., do.

## ANNA BOLENDER HINDS

Physician; M.D. B.L., Knox Coll., Galesburg, Ill., 1892. Kappa Alpha Theta; Nu Sigma Phi; Honor Roll. Phys., Berwyn, Ill., 1905—, Mem., A. M. A.; Ill. State Med. Soc.; Chicago Med. Soc.; Womens Med. Soc.; Womens Club (Pres., 1915-16); O. E. S. (Worthy Matron, 1918-19). Married Joseph B. Hinds. Child, Frederick J., b. 1902. Address, 3357 Oak Park Ave., Berwyn, Ill.

## HARRY JAMES HOAG

M.D.; b. My 22, 1882, Milwaukee; s. Edgar L. and Jemina (Miller) Hoag. Prepared in S. Milwaukee H. S. Alpha Kappa Kappa. Located in Potter, Wis.; Cudahy, do.; Mora, N. Mex. Married Bessie Dunn, S 25, 1912. Child, Harry J. Jr., b. Ag 5, 1916. Address, Mora, N. Mex.

## ROBERT BALDWIN HOAG

Physician; M.D.; b. S 1, 1876; s. A. B. and M. V. (Van Petten) Hoag. Prepared in Hayward (Calif.) H. S. and Univ. of Calif. Gen. Med. practice in Ill., Mont., Ore., and Calif. Married in 1906 at So. Pasadena. Children: Stephen B., b. J 16, 1907; Hugh F., b. J 21, 1909. Address, Boulder Creek, Calif.

## \*HUBERTUS J. H. HOEVE

M.D.; b. 1883. Prepared in Agr. Coll., Cleves, Rhineland, Ger. Gen. Med. practice; formerly located in Meherrin, Va.; later in Neenah, Wis. Mem., Am. Assn. of Anatomists. Died D 23, 1918.

## FRED GRANT HOPKINS

Phys. and Surg.; M.D.; b. 1871. Prepared in Lewis Institute, Chicago. Gen. Med. practice. Mem., State Med. Soc. of Wis.; A. M. A. Address, East Peoria, Ill.†

## \*ABRAM HOSTETTER

M.D.; b. Ja 6, 1881, Mt. Carroll, Ill.; s. W. Ross and Elizabeth (Barber) Hostetter. Prepared in Mt. Carroll H. S., and pre-med. course, Univ. of Ill., Urbana Depts. Alpha Kappa Kappa. Worked under Dr. Ochsner, St. Marys Hosp., 6 mos., 1905. Intern, Rockford City Hosp., 1906. Phys., Rockford City, 1906-09. Gen. Med. practice, Monrovia, Calif., 1910-14. Mem., Los Angeles Co. Med. Soc.; Calif. State Med. Soc.; A. M. A.; B. P. O. E. Married Jessie Telfer, J 26, 1909, Beloit, Wis. Child, son, b. 1910. Died Ja 18, 1914, Monrovia, Calif.

## RUFFIN BARROW JACKS

Phys. and Surg.; M.D.; b. 1877. Attended Med. Dept., Univ. of New Orleans before entering Coll. of Med. Formerly located in Nero, La.; Gen. Med. practice. M. R. C., U. S. A. Address, Highwood, Ill.†

## HARRY ASBURY JEFFERSON

Phys. and Surg.; M.D.; b. O 5, 1880, State Line, Wis.; s. James and Lorian (Hinkley) Jefferson. Prepared in Menomonie (Wis.) H. S.; Stout Institute; Univ. of Wis. A. K. K.; Football, 4 yrs., Univ. of Ill. Gen. Med. and Surg. practice. Serv., World War, 18 mos. Mem., A. F. A. M. Married Jeannette Joyce, 1906, Appleton, Wis. Children: Robert, b. 1908; Lorian, b. 1911. Address, State Bank Bldg., Clintonville, Wis.

## JOSEPH A. JERGER

(Husband of Grace Frith Hagans, '04)

Physician; M.D.; b. O 25, 1879, Plymouth, Eng.; s. John J. (b. Baden, Ger.) and Mina (Ellinson) Jerger (b. Strassburg, Ger.). Prepared in Plymouth (Eng.); Hunters Hill Univ., Sydney, Austral., 1894-99. Alpha Kappa Kappa; half-mile and one mile bicycle records, Eng. and Austral. Intern. Alexian Bros. Hosp.; Grad. work in Berlin and Vienna; Attending Phys., Mercy Hosp., Chicago. Mem. of British Expeditionary Force;

Civilian consultant, Sydney, Austral., 1915-16; Observer, Japan, China, and South Sea Islands, 1916-17. Mem., Chicago Med. Soc.; A. M. A.; Ill. State Med. Soc.; Chicago Urolog. Soc.; Am. Urolog. Soc. Married Grace Frith Hagans, 1908, Chicago. Child, Wilbur Joseph, b. S 6, 1917. Address, 4822 Dorchester Ave., Chicago; bus. add., 30 N. Michigan Ave., do.

## \*HAROLD HERBERT JOHNSON

M.D.; b. 1883, Home, Princeton, Ia. Died Je 25, 1916, Walton, Ia., from injuries received in automobile accident.

## HENRIETTE AMANDA JOHNSON

Phys. and Surg.; M.D.; b. 1873. Prepared in Oberlin (O.) Acad. Formerly located in Blair Wis.; later in San Francisco; Gen. Med. practice. Address, White Salmon, Wash.†

## FRED WADE JONES

Physician; M.D.; b. My 29, 1880, Nilwood, Ill.; s. Henry T. (b. 1850, Shelbyville, Ky.) and Etta O. (Metcalf) Jones (b. 1859, Nilwood, Ill.). Prepared in Nilwood H. S. and Lewis Inst., Chicago. Nu Sigma Nu. Grad. work, Ill. Eye and Ear Infirmary, 1907. Consulting specialist, U. S. Pub. Health Serv., 8th District, Alton section, Alton, Ill. Maj., U. S. R. M. C., Gen. Hosp. 14, Fort Oglethorpe, Ga., J 1-N 1918; Chief of Eye, Ear, Nose and Throat Service, Base Hosp., Camp Merritt, N. J., O 1918-J 1919. Mem., A. M. A.; Ill. State Med. Soc.; Am. Acad. of Ophthalmol. and Oto-Laryngol. (Fellow). Married Mary Krome, Je 10, 1917, Edwardsville, Ill. Address, 926 Langdon St., Alton, Ill.

## GRIFFITH MOSES JONES

Physician; M.D.; b. Ap 25, 1870, Wales; s. Moses (b. Wales) and Elizabeth (Griffith) Jones (b. do.). Prepared in Ripon Coll. Phi Rho Sigma. Phys., Cambria, Wis., 1905-09; do., Minneapolis, 1909—. Married Ap 16, 1895, Cambria, Wis. Children: Elizabeth Lloyd, b. Mr 12, 1898; Mary Judith, b. Ag 23, 1908. Address, 3901 10th Ave., S., Minneapolis; bus. add., 1525 E. Lake St., do.

## JOHN BRANSON JONES

M.D.; b. Mr 31, 1877, Waynesville, Ill.; s. Chas. Wesley and Sarah (Kivston) Jones. Prepared in Waynesville Acad. Married Florence Mabel Wright, Ja 18, 1908. Children: John, b. O 4, 1909; Chas., b. Ja 20, 1911; Clyde Branson, b. Mr 2, 1914. Address, Wapella, Ill.

## JAMES FRANCIS KEARNEY

Phys. and Surg.; M.D.; b. 1881. Attended Univ. of Notre Dame before entering Coll. of Med. Gen. Med. practice. Address, 624 E. 51st St., Chicago.†

## CHARLES DILWORTH KELLY

M.D.; b. S 20, 1871, St. Paris, O.; s. George W. and Ada (Dilworth) Kelly. Prepared in Arkansas City, H. S.; William Jewell Coll., Liberty, Mo., 2 yrs. 1st Lt.; Maj., World War, 2 yrs.; served 1 yr. overseas with the A. E. F. Mem., A. F. A. M., 32°, Shrine. Two children. Address, Blair, Wis.

## \*CURTIS ELMER KELSO

Physician; M.D.; A.B. in Sc., 1905; b. F 21, 1881, Thomasboro, Ill.; s. Charles Elliot (b. Mr 10, 1858, Morganstown, Ind.) and Jennie (Kauffman) Kelso (b. My 19, 1860, Whitley Co., Ind.). Prepared in Univ. Acad. Practicing Phys., Champaign, 1905-11; do., Thomasboro, Ill. Real Estate and Farming, 1911-18. 1st Lt., M. R. C., U. S. A., Co. 5, Bn. 2, Camp Forest, Chickamauga Park, Ga., 1918; Gen. Hosp. 1, Ft. Oglethorpe, Ga., 1919; In charge of Med. recruiting for seven southern States, 1919-20. Mem., Ill. State Med. Soc.; A. M. A. Married Elizabeth Burr, N 16, 1907, Champaign. Died, Ja 9, 1920, Ft. Oglethorpe, Ga.

## HARLEY EMMETT KEYES

Physician; M.D.; b. Ja 3, 1875; s. Frank Marian (b. 1853, Gratiot Co. Mich.) and Elizabeth (Hart) Keyes (b. 1854, Williams Co., O.). Prepared in Ithaca, Mich., and Chicago. Located in Chicago, 1905-10; Maddock, N. Dak., Ap 1910— Married Agnes M. Hansen, Ja 17, 1906, Chicago. Children: Harley E., b. My 12, 1907; Virginia E., b. N 1, 1909. Address, Maddock, N. Dak.

## JOHN JOSEPH KILLEEN

Phys. and Surg.; M.D.; b. 1877. Prepared in St. Ignatius Coll., Chicago. M.D., Jenner Med. Coll., 1904. Specialist, Otol., Laryngol., and Rhinol., Chicago; Oto-Laryngol., St. Marys and St. Anthonys Hosps., do.; Surg., B. & O. Ry. Capt., M. C. U. S. A. Mem., A. M. A.; Chicago Med. Soc.; Ill. State Med. Soc.; Am. Acad. of Ophthalmol. and Oto-Laryngol. Address, 2044 W. Roosevelt Road, Chicago; bus. add., 104 S. Michigan Ave., do.†

## THEOPHILUS KUBRICHT

Phys. and Surg.; M.D.; b. 1864. Prepared in Oberlin (O.) Coll., 1890-96; Rush Med. Coll., 4 mos. Gen. Med. practice. Mem., A. M. A. Address, Wallis, Tex.†

## LEROY PHILIP KUHN

Surgeon; M.D.; b. Ag 27, 1879; s. Philip (b. O.) and Bertha Kuhn (b. do.). Prepared in Baker Univ. Acad., Baldwin, Kan. Sigma Phi Epsilon; Treas. of Class, 1905. Located in Fairbury, Ill., 6 yrs.; Chief Surg., Lumbermans Mutual Casualty Co.; do., Ill. Mfrs. Casualty Co. Capt., M. C. U. S. A., Ag 4-D 4, 1918. Auth.: Pamphlet on Compulsory Health Ins., and various Med. articles. Mem., Chicago Med. Soc.; A. M. A.; M. E. Church. Married Je 1913. Children: Kathryn Margaret, b. S 14, 1918; Jane Audrey, b. F 27, 1919. Address, 912 Galt Ave., Chicago; bus. add., 108 S. La Salle St., do.

## SHIRLEY CHARLES LANG

Phys. and Surg.; M.D.; b. 1880. M.D., Chicago Homeopathic Med. Coll., 1903. Gen. Med. practice. Mem., A. M. A. Address, Rockport, Ind.†

## WILLIAM F. LAUTERBACH

Eye, Ear, Nose and Throat Specialist; M.D.; b. Ag 10, 1881, Dayton, O.; s. Charles L. and Theresa (Fries) Lauterbach. Prepared in Steele H. S. and Wittenburg Coll., Springfield, O. Omega Upsilon Phi. Eye, Ear, Nose and Throat Specialist, Dayton, O. Army Serv., World War, 18 mos.; A. E. F., 9 mos. Married Jeannette K. Farrell, 1907, Dayton, O. Child, William P., b. Je 16, 1909. Address, Maples, R. R. 5, Dayton, O.; bus. add., 905 W. B. Bldg., do.

## WILLIAM MARTIN LAWYER

Phys. and Surg.; M.D.; b. JI 12, 1869; s. James P. and Joanna (Moss) Lawyer. B.S., Valparaiso Univ., 1891. Mem., A. F. A. M. Married Effie F. Billings, 1895, Webster, S. Dak. Children: Ruskin B., b. 1897; Gordon F., b. 1902; Helen May, b. 1908. Address, Cambridge, O.

## \*CLARE SUMNER LEARNED

M.D.; b. 1882. Attended Milwaukee Med. Coll., 2 yrs. Formerly of Racine, Wis. Died Ja 9, 1907, 629 Grand Ave., Chicago.

## EMIL ZOLA LEVITIN

Phys. and Surg.; M.D.; b. 1880. Attended N. Y. Med. Coll. before entering Coll. of Med. Specialist in Neurol. and Psychiatry. Address, 128 Barker Ave., Peoria; bus. add., Jefferson Bldg., do.†

## JOSEPH WILLIAM LIVINGSTONE

Phys. and Surg.; M.D.; b. 1881. Attended Hamline Univ., Minneapolis, 1901-03. At one time located in Pelican Rapids, Minn.; later in Bantry, N. Dak. Address, Hudson, Wis.†

## ALBERT LUESING

Phys. and Surg.; M.D.; b. 1875. Prepared in Big Rapids (Mich.) H. S. M.D., Harvey Med. Coll., 1903. Extern, Norway Lutheran Deaconess Hosp., 1905. Address, 211 Liberal Exchange Bldg., Seattle.†

## LAWRENCE S. B. LUNDWALL

Physician; M.D.; b. Ap 15, 1876, Sweden; s. N. P. Lundwall. B.S., Augustana Coll., Rock Island, Ill., 1901. Vol. Med. Serv. Corps, U. S. A., World War. Mem., A. M. A.; Mass. Med. Soc. Married Martha Carlson, S 22, 1910, Brockton, Mass. Children: Gordon Lee, b. Je 2, 1914; Marjorie Louise, b. Ja 23, 1918. Address, 81 Main St., Gardner, Mass.

## CHARLES McARTHUR

M.D.; b. Ag 21, 1876, Hartley, Ont.; s. Margaret (McDiarmid) McArthur. Prepared in Jefferson H. S. and Lindsay Collegiate Institute, Lindsay, Ont. House Surg., Chicago Hosp., under Dr. Alexander Hugh Ferguson, 1905, 18 mos. Specialist in raising orchids and chrysanthemums. Served on the Examining Bd., World War. Married Ap 2, 1912, Tecumseh, Mich. Children: Alex Stewart, b. My 9, 1914; Helen Agnes, b. Je 1, 1918. Address, Swift Current, Sask.

## CHARLES ASA McCONNELL

Phys. and Surg.; M.D.; b. N 4, 1867, Johnson Co., Ill.; s. Albert and Rebecca (Cardwell) McConnell. B.S., Lebanon Univ. Mem., Hot Springs Med. Soc.; Garland Co. Med. Soc.; Ark. State Med. Soc.; Mod. Woodman; K. P. Married Maud Huffman, 1894, Simpson, Ill. Children: Robert J., b. O 25, 1895 (died 1897); Herbert, b. F 14, 1908. Address, 626½ Central Ave., Hot Springs, Ark.

## JOHN ALEXANDER MCKAY

Phys. and Surg.; M.D.; b. Ag 4, 1869; s. Robert and Jean (McTavish) McKay. Prepared in Winnipeg (Can.) H. S., Univ. of Toronto, M.D., Univ. of Manitoba, 1914. Attended the N. Y. Post-Grad. Med. Sch., 1908; Chicago Post-Grad. Med. Sch., 1910. Admitted to Sr. yr. in Sec., Univ. of Wash., 1914. Specialist in Gynecol., Seattle. British Recruiting Mission, Seattle; Med. Examiner, S 1916-O 1917, World War. Mem., Presby. Church; A. F. A. M., Scottish Rite, 32°, Shrine; I. O. O. F. Surg. Club, Rochester, Minn. (Life Member.) Married Mary H. F. McRae, N 20, 1908, Portland, Child, John Alexander, b. Ap 7, 1914. Address, 4814 42nd Ave., S., Seattle; bus. add., 5710 Rainier Ave., do.

## FRANK WILLIAM MACKOY

Roentgenologist; M.D.; b. N 24, 1879, Ky.; s. William H. and Cora (Davis) Mackoy. Prepared in Wheelersburg (O.) H. S., Valparaiso Univ., and Univ. of Mich. Roentgenol., Sacred Heart Sanitarium, Milwaukee. 1st Lt., X-Ray Serv., World War, 6 mos. Mem., A. F. A. M., 32°; Murat Shrine, Indianapolis; B. P. O. E., 46, Milwaukee. Married Marjorie Gordon Hayes, O 8, 1917. Child, Mary Louise, b. JI 31, 1918. Address, 411 24th Ave., Milwaukee; bus. add., Sacred Heart Sanitarium, do.

## CHARLES ALFORD MACHY

Physician; M.D.; b. JI 30, 1881, Lucan, Ontario; s. Thomas William and Alma Jane Maghy. Prepared in Listowel Collegiate Institute, 1898. Phi Rho Sigma. Located in Chicago, 1906-07; Wyoming and London, 1907-19. Maj. Royal Army M. C., Fr., 1915-16. Auth.: One hundred cases of Acute Glaucoma; Bi-lateral Glioma Retina; Blood staining cornea; Degeneration of cornea; Articles published in *British Jour. of Ophthalmol.*; *Archives of Ophthalmol.*; *Am. Jour. Ophthalmol.* Address, 410 Timken Bldg., San Diego, Calif.

## CLARK CHAMPLIN MEEKS

Phys. and Surg.; M.D.; b. 1879. M.D., Ill. Med. Coll., 1905. Prepared in Pontiac H. S. Mem., A. M. A. Address, Pontiac, Ill.†

## WHEELER HAYES MELVIN

Phys. and Surg.; M.D.; b. 1882. Prepared in Cashton (Wis.) H. S.; Ky. Sch. of Med., 1 yr. Formerly located in Avalanche, Wis. Gen. Med. practice. Address, Roscoe, S. Dak.†

## CHARLES WALTER MERRITT

Physician; M.D.; b. Ag 16, 1880; s. Charles W. (b. N 7, 1852, Chicago) and Theresa Anna (Hillier) Merritt (b. O 21, 1852, O.). Prepared in West Division H. S., Chicago and Wheaton Prep. Sch., Wheaton, Ill., 1899-1901. Beltonian Soc. Phys., St. Joseph, Mich., Je 6, 1905—. Capt., M.C., U. S. A., N 7, 1918-Je 3, 1919. Mem., Berrien Co. Med. Soc.; Mich. State Med. Soc.; A. M. A.; Med. Veterans of the World War. Married Jane Bingham, Je 3, 1909, Niagara, Falls, N. Y. Children: Robert Walter, b. F 2, 1913; Elizabeth and Charles William, b. N 24, 1916. Address, 815 Lake Blvd., St. Joseph, Mich.; bus. add., 311 State St., do.

## FRANK WALDO MERRITT

Surgeon; M.D.; b. 1880. Prepared in Center-ville (Ia.) H. S. Surg., Gary Hosp., Gary, Ind.; do., Ill. Steel Co. Mem., A. M. A.; Ind. State Med. Assn.; Lake Co. Med. Soc.; Gary Med. Soc. Address, 208 S. La Salle St., Chicago.†

## AGNES MIKKELSEN

Phys. and Surg.; M.D.; b. My 22, 1879, Chicago; s. Josephine (Helstrom) Mikkelsen. Address, 1943 N. Kedzie Ave., Chicago.

## CHARLES ARCHER MILLER

Phys. and Surg.; M.D.; b. Mr 8, 1873; s. George C. (b. Xenia, O.) and Lucilla C. (Archer) Miller (b. O 4, 1838, Princeton, Ind.). Prepared in Princeton, Ind. A.B., Univ. of Ind., 1896. Ind. Beta of Phi Kappa Psi. Phys. and Surg., Princeton, Ind., 1907—. Married Leonora M. Paxton, 1911, Princeton, Ind. Child, Thomas Archibald, b. Ja 11, 1916. Address, 221 W. Monroe St., Princeton, Ind.; bus. add., 117 S. Hart St., do.

## \*GEORGE EDWARDS MILLER

Physician; M.D.; b. 1873. Health Off., Sanborn, Ia. Mem., A. M. A. Died O 17, 1910, Struble, Ia.

## JOHN FREDERICK MILLER

Physician; M.D.; b. Ag 11, 1877, Freeport, Ill.; s. Frank and S. (Faringer) Miller. Mem., I. O. O. F. Married Gertrude Schuster, Je 26, 1906, Naperville, Ill. Children: Donald, b., 1907; Eugene, b. 1909; Dean, b. 1914. Address, Andover, S. Dak.

## WILLIAM MONTGOMERY

Phys. and Surg.; M.D.; b. 1884. Prepared in Hyde Park H. S.; Ill. Med. Coll., 1898-1900. Formerly located in Eau Claire, Wis. Specialist, Urol., Minneapolis. Mem., Wis. State Med. Soc. Address, 116 13th St., S.; Minneapolis; bus. add., Pillsbury Bldg., do.†

## GEORGE WILFORD MOORE

Phys. and Surg.; M.D.; b. D 8, 1876; s. Seth and Johana (Werner) Moore. Prepared in Ke-waunee H. S. Gen. Med. and Surg. practice, Antigo, Wis. Married JI 10, 1909. Children: Genevieve, b. Je 23, 1910; Georgia, b. Ag 23, 1911; Nan, b. Ja 12, 1914. Address, 1st Nat. Bank Bldg., Antigo, Wis.

## LEONE MORDEN (SCRUBY)

Phys. and Surg.; M.D.; b. JI 9, 1876, Jefferson, Ia.; d. R. P. and Elizabeth (Dyer) Morden. Pre-pared in Guthrie Co. H. S., 1900. Class Honor

Roll. Gen. Med. and Surg. practice, Des Moines. Mem., Presby. Church. Married Aaron B. Scruby, 1907, Des Moines. Child, Mildred, b. Ag 26, 1910. Address, 215 Citizens Bank Bldg., Des Moines.

## NELSON CASE MORROW

(Son of Andrew T., '74, C.E.; Brother of Louise, '06)

Physician; M.D.; B.S. in Sci., 1904; b. N 6, 1879, Tonganoxie, Kan.; s. Andrew T. (b. Ag 2, 1845, Ind.) and Harriet Mercy (Case) Morrow (b. Je 8, 1842, Pa.). Prepared in Rockford H. S. Phys., Altamont, Kan., 1907-14; do., Chicago, 1914-19; do., Parsons Kan., 1919—. Capt., M. C., U. S. A. Ap 1918-S 1919; With A. E. F. Base Hosp., 11; With Gen. Hosp. 28. Fort Sheridan, Ill. Married Grace Todd, Ja 1, 1908, Manchester, Ia. Child, Marjoria Harriet, b. O 31, 1910. Address, 1800 Clark St., Parsons, Kan.

## WILLIAM CHALMERS MOUNT

Physician; M.D.; b. S 9, 1879, Darlington, Ind.; s. William B., (b. My 28, 1858, Crawfordsville, Ind.) and Anna E. (Buchanan) Mount (b. Ap 21, 1859, Darlington, Ind.). Prepared in Darlington (Ind.) H. S. Phi Beta Pi; Football letter. Married Mary B. Ulm, D 29, 1909, Kirklint, Ind. Child, William Ulm, b. O 22, 1911. Address, Kirklint, Ind.

## PATRICK A. MURPHY

Phys. and Surg.; M.D.; b. 1882. Prepared in S. Div. H. S., Chicago. Asst. Demonstrator, Anat. Coll. of Med., 1904-06. Gen. Med. practice. Address, 1432 Clayton St., Denver; bus. add., Metropolitan Bldg., do.†

## LOUIS WINFIELD MYERS

Phys. and Surg.; M.D.; b. 1881. Prepared in No. Ill. State Norm. Sch. Formerly located in Argenta, Ill. Gen. Med. practice. Mem., A. M. A. Address, Marion, N. Dak.†

## ALBERT OKERSTROM

Phys. and Surg.; M.D.; b. 1871. A.B., Augustana Coll., 1898; Univ. of Ia., 4 mos. Formerly located in Oanka, Minn.; retired from active practice. Address, Sycamore, Ill.†

## OLOF OLSSON

M.D.; b. Je 7, 1866, Sweden; s. Ola and Anna (Persson) Olsson. A.B., Augustana Coll., 1900. Mem., Lutheran Church; Svithiod and North Star. Married Anna Larsson, Mr 29, 1914, Chicago. Child, Roland, b. JI 21, 1915. Address, 11106 Indiana Ave., Chicago; bus. add., 41 E. 111th St., do.

## FRANCIS WILLIAM O'NEILL

Phys. and Surg.; M.D.; b. 1880. Prepared in Graceville (Minn.) H. S. B.S., Univ. of Minn., 1902. Gen. Med. practice. Mem., A. M. A. Address, 34 E. 8th Ave., Spokane; bus. add., Peyton Block, do.†

## CARL AUGUST PALM

Industrial Surg.; M.D.; b. Je 22, 1867; s. Hans A. and Anna S. (Jonson) Palm. Industrial Surg., Kenosha, Wis. Mem., A. M. A.; Kenosha Co. Med. Soc. Married Lina Nebel, Ag 22, 1907, Chicago. Children: Carl Erik, b. My 26, 1908; Esther, b. D 30, 1909; Paul, b. My 20, 1911; Ruth, b. S 5, 1915. Address, 861 Prairie Ave., Kenosha, Wis.

## \*THOMAS JEFFERSON PALMER

(Husband of Clara Fogle, M.D., '03)

Physician; M.D.; b. Ja 4, 1879; s. A. J. (b. 1853, Ill.) and Lena (Wood) Palmer (b. 1858, Ill.). Prepared in Keokuk (Ia.) H. S.; Keokuk Med. Coll. Intern, Maywood Gen. Hosp., 1905-06. Gen. Med. practice, Chicago, 1905-06; McAlister, Okla., 1906-

17. Sergt., Co. L, 50th Ia. Regt., Spanish-Am. War, 1898; U. S. Postal Service, 1901; U. S. Survey, 1903; 1st Lt., 6th Sanitary Train; Field Hospital 27, World War. Mem., M. E. Church; A. F. A. M.; Pittsburg Co. Med. Soc. Married Clara Fogle, (03) S. S., 1903, Chicago. Child, Clara Frances, b. F 13, 1908. Died O 28, 1918, Base Hospital 114, Bordeaux, France.

#### GEORGE PARKE

Phys. and Surg.; M.D.; b. 1831. Prepared in Richland Centre (Wis.) H. S. Formerly located at Sylvan, Wis. M. R. C., U. S. A. Mem., A. M. A. Address, Viola, Wis.†

#### OLIN EARL PARMELEE

Physician; M.D.; b. N 19, 1873, Hillsdale Co., Mich.; s. E. K. and Ellen D. (Tremaine) Parmelee. Prepared in Petersburg H. S.; Harvey Med. Coll. Gen. Med. practice, Lambertville, Mich. Auth.: Articles in *Jour. A. M. A.*; *Mich. State Med. Jour.*, Year book for Chicago. Mem., A. F. A. M., 32<sup>d</sup> Shrine, I. O. O. F. Married Edith B. Kinney, N 11, 1905. Children: LeRoy Earl, b. Ap 25, 1907; C. Barrett, b. Je 20, 1911. Address, Lambertville, Mich.

#### BENJAMIN PERRY

Phys. and Surg.; M.D.; Ph.G., 1901; b. 1877. Prepared in Ill. State Norm. Sch. Gen. Med. practice; formerly located at Melvin, Ill.; later at 3230 W. Monroe St., Chicago. Address, Oak Forest, Ill.†

#### HENRY CHRISTIAN PETERSEN

Physician; M.D.; b. Ag 16, 1875; s. Henry C. (b. Denmark) and Mary (Jensen) Petersen (b. do.). Prepared in State Norm. Sch., San Jose, Calif. Student in London, 1910-11; Post-grad. work, New York Lying-in Hosp., 3 mos., 1916. Located in Stockton, Calif., 1905—. Mem., M. E. Church; A. F. A. M.; K. T. Married Cora E. Comfort, 1906, Stockton, Calif. Child, Henry Charles, b. Mr 6, 1911, London. Address, 1225 N. Hunter St., Stockton, Calif.; bus. add., Belding Bldg., do.

#### ENOCH FRED PETERSON

(Brother of Axel Emanuel Peterson, '07)

Physician; M.D.; Ph.G., 1901; b. J1 1, 1880, Weston, Ia.; s. John Frederick (b. Ag 6, 1844, Denmark) and Margaret Peterson (b. F 15, 1848, do.). Located in Varna, Ill., 1905-12; Coroner, Marshall Co., Ill., 1908-12; Health Commissioner, Wauwatosa, Wis., 1915—. Milwaukee Co. Phys., 1915—. Mem., A. F. A. M.; B. P. O. E.; K. P.; A. M. A.; Milwaukee Med. Soc.; Co. Med. Soc. Married Edna Ledwith, My 31, 1902, Chicago. Children: Florence Margaret, b. Ag 9, 1904; Freddie Nadine, b. Je 26, 1911; Ruth Lucine, b. O 28, 1913; Jacquelyn, b. Ap 3, 1918. Address, 280 N. Main St., Wauwatosa, Wis.; bus. add., 203 N. Main St., do.

#### SIGMAR PIROSH

Phys. and Surg.; M.D.; b. 1881. Prepared in Medill H. S., Chicago. Gen. Med. practice. Address, 2202 W. North Ave., Baltimore, Md.; bus. add., 1510 E. Fort Ave., do.†

#### TILMAN HOWARD PLANK

Phys. and Surg.; M.D.; b. 1872. Prepared in Lewis Institute. M.D., Chicago Homeopathic Med. Coll., 1896. Adjunct Prof., Gynecol., Hahnemann Med. Coll. Mem., Cent. Soc. Phys. Therap. (Pres.); Nat. Soc. Phys. Therap.; Am. Institute of Homeopathy; Ill. Homeopathic Med. Soc.; Chicago Homeopathic Med. Soc. Address, 2062 N. Clark St., Chicago; bus. add., Heyworth Bldg., do.

#### CHARLES JULIUS PLONSKE

Physician; M.D.; b. Mr 15, 1871, Ger.; s. August (b. My 7, 1843, do.) and Augustine (Kelmouske) Ploonske (b. S 6, 1848, Posen, Ger.). Prepared in

Baldwin, Wis., St. Paul and Keokuk, Ia. Located in Bancroft, Ia., 1905-06; Berlin, Vienna, and London, 1907-08; Minneapolis, 1909-17; Eye, Ear, Nose and Throat Specialist, State Sch. for Feeble Minded, Fairbault, Minn., 1917—; one of founders of the Fairbault Clinic; in charge of Eye, Ear, Nose and Throat work, do., 1919. Mem., Med. Advisory Bd., 1917-18. Auth.: Gastric Ulcers and Insurance Examinations, *Ia. State Med. Jour.*, 1906. Married Marion Gertrude Clarke, O 7, 1914. Child, Marion Evelyn, b. J1 23, 1915. Address, 208 W. 6th Ave., Fairbault, Minn.

#### CLARENCE DAY POWELL

Physician; M.D.; b. Ag 26, 1880, Rockfield, Ind.; s. John W. (b. 1837, Sand Prairie, Ill.) and Sarah E. (Roop) Powell (b. S 7, 1858, Rockfield, Ind.). Prepared in Peoria H. S., and Shattuck Sch., Fairbault, Minn., 1899-1900. Nu Sigma Nu; Capt., Baseball; Capt. and Quarterback, Football Team, Shattuck, 1900; Quarterback, Football Team, Coll. of Med. Located in Minnewan, N. Dak., 1907-09; Valier, Mont., 1909—. Chm., Four Minute Men, Valier, Mont. Married O 10, 1907, Minnewan, N. Dak. (divorced Ja 8, 1920, Great Falls, Mont.). Child, Gynell Denise, b. Ag 22, 1915. Address, Valier, Mont.

#### GEORGE J. POWERS

Phys. and Surg.; M.D.; b. F 11, 1883, Streator, Ill.; s. G. W. and Anna (Schaff) Powers. Prepared in Streator H. S. Capt., M. C., U. S. A., 359th Inf., 90th Div.; one yr., A. E. F., Army of Occupation, Germany, 7 mos.; Offensive, St. Mihiel; Meuse; Argonne. Mem., A. F. A. M.; I. O. O. F.; L. O. O. M. Married Bess K. Jones, Ap 6, 1917, Streator, Ill. Child, George, Jr., b. My 3, 1920. Address, 113 6th St., Streator, Ill.; bus. add., 206 E. Main St., do.

#### CARL MATTIS RANSEEN

Phys. and Surg.; M.D.; b. S 15, 1879, Ottumwa, Ia.; s. Mattis Carl (b. Ap 6, 1845, Sweden) and Anna Sophia (Anderson) Ransen (b. O 30, 1851, do.). Prepared in Augustana Coll., Rock Island, Ill. B.S., Univ. of Wis., 1901. Intern, Augustana Hosp., Chicago, 1905-07; Phys. and Surg., Rockford, Ill., 1907—. Mem., of Draft Bd., East Rockford, Ill., during World War. Mem., Winnebago Co. Med. Soc.; Ill. State Med. Soc. Married Hilda Elizabeth Berglund, My 27, 1908, Elgin, Ill. Children: Lucile Hilda, b. Mr 9, 1909; Ferdinand Carl, b. and died, Ap 1912. Address, 518 College Ave., Rockford, Ill.; bus. add., 402 Seventh St., do.

#### MELBOURNE RAYNOR

Phys. and Surg.; M.D.; b. N 11, 1879, Ontario, Can.; s. George and Edna (Garrett) Raynor. B. S.A., Ontario Agr. Coll., 1900. Mem., M. E. Church; A. F. A. M.; Rotary Club. Married Leona Humphreys, Je 1906, Cleveland. Children: Edna May, b. Ja 25, 1908; Howard and Everett (twins) b. N 3, 1910. Address, 305 Permaenchoan Bldg., Victoria, B. C.

#### WILLIAM HENRY REED

Phys. and Surg.; M.D.; b. 1877. Attended Gross Med. Coll., Denver, 1900-01. A.B., Univ. of Ia., 1900. Formerly located in Mankato, Kan.; later in Bridgewater, Ia. Address, Ophcim, Mont.†

#### FELIX HERMAN RENBERG

Physician; M.D.; b. Ja 31, 1882, Chicago; s. Herman (b. 1838, Wildeshausen, Ger.) and Hannah (Salomon) Renberg (b. 1850, Breslau, Ger.). Prepared in Pub. Sels. Res. Scholarship, Coll. of Med. Gen. Med. practice, Chicago, 1905—; Health Officer, Chicago Health Dept., 1907; Instr., Pediatrics, Post-Grad. Med. School, Chicago. Acting Asst. Surg., U. S. Pub. Health Serv., 1918; Med. Relief, Chicago Chap., Am. Red Cross; M. O. R. C., U. S. A., 1917. Mem., Chicago Med. Soc.; Ill. State Med. Soc.; A. M. A.; A. F. A. M.;

Am. Pub. Health Assn.; Alumn. Assn., Coll. of Phys. and Surg. Married N 25, 1915 (wife died O 22, 1918) Chicago. Address, 4750 Forrestville Ave., Chicago; bus. add., 2459 Wentworth Ave., do.

#### DANIEL E. RICARDO

Phys. and Surg.; M.D.; b. Je 15, 1873, London, Eng.; s. Emanuel and Sarah (Mercado) Ricardo. Orthopedic Surg., Chicago Coll. of Med.; Ill. Coll. of Chiro-pody. Mem., A. M. A.; Ill. State Med. Soc.; Chicago Med. Soc.; Cook Co. Med. Soc.; A. F. A. M.; Mod. Woodman. Married Justine Friend, Ag 1, 1910, Cincinnati. Child, Jeanne, Je 25, 1911. Address, 7023 Jeffery Ave., Chicago; bus. add., 31 N. State St., do.

#### HARRISON CHRISTIANSON RIEGEL

Phys. and Surg.; M.D.; b. D 24, 1877, Lightsville, O.; s. Gabriel and Malissa (Brooks) Riegel. Prepared in Ohio No. Univ., 1900. Married Emily Armstrong. Children: Mary Elouise, Ja 1905; Eleanor Marie, Je 1909. Address, Rossburg, R. R. 1, Lightsville, O.

#### HARRY ANDREW ROACH

Phys. and Surg.; M.D.; b. Ja 31, 1883, Heart Prairie, Wis.; s. James (b. N 20, 1851, Whitewater, Wis.) and Pauline (Shroble) Roach (b. My 4, 1855, do.). Prepared in Whitewater (Wis.) H. S. Phys. and Surg., Chicago. With Am. Red Cross, Home Service, 1917-19. Mem., Metropolitan Lodge 860, A. F. A. M.; York Chapter, 148 R. A. M.; Columbia Commandery 63, K. T.; Medinah Temple, A. O. N. M. S. Married Mable Blanche Roach, D 7, 1907, Chicago. Child, Florence Pauline, b. F 16, 1911. Address, 3539 Van Buren St., Chicago; bus. add., 1705 Madison St., do.

#### FREDERICK HENRY RODEMEYER

M.D.; b. Mr 14, 1876, Hampton, Ia.; s. Fred and Louisa (Fahrman) Rodemeyer. Prepared in Hampton H. S. and Ellsworth Coll. Mem., A. F. A. M.; I. O. O. F. 1st Lt., M. C., U. S. A., 10th San. Tr., Camp Funston, Kan. Married L. S. Goldberg, S 29, 1903. Children: Langdon G., b. JI 2, 1905; Milo Bryce, b. F 21, 1917. Address, Sheffield, Ia.

#### ALBERT ALEXANDER ROTH

Urologist; M.D.; b. 1874. Prepared in Gymnasium, Kieff, Rus.; Chicago Coll. Pharm., 1 yr. Mem., A. M. A.; Chicago Med. Soc.; Ill. State Med. Soc. Address, 1139 Independence Blvd., Chicago; bus. add., 3354 S. Halsted St., do.†

#### FREDERICK RUDNICK

Phys. and Surg.; M.D.; Ph.G., 1893; b. Ap 24, 1874, Chicago; s. John and Wilhelmine (Mueller) Rudnick. Health Officer, City Dept., Health Mem., Chicago Med. Soc.; Ill. State Med. Soc.; A. M. A.; A. F. A. M., K. T., Shrine. Married Frieda Behrendt, Mr 15, 1899. Child, Dorrin, b. D 22, 1899. Address, 2007 Milwaukee Ave., Chicago.

#### ROBERT KARLSON SARHEIM

Phys. and Surg.; M.D.; b. 1880. Prepared in Minneapolis Acad., 3 yrs.; Hamline Univ., 1901-03. Formerly of Minneapolis; later of Chicago. Address, Wildrose, N. Dak.†

#### ROBERT GARFIELD SAVAGE

M.D.; b. O 7, 1881; s. Thos. J. and Annie (Connors) Savage. Prepared in Boone, Ia. and Lewis Institute, Chicago. Alpha Kappa Kappa. Asst. Med., Coll. of Med., 1918-20. 1st Lt., M. C., U. S. A., O 1, 1918-Ja 31, 1919, Camp Grant. Mem., K. C.; B. P. O. E. Wife deceased. Children: Jane Ann; Robert J.; Thomas S. Address, 532 S. Elmwood Ave., Oak Park, Ill.; bus. add., 427 W. Harrison St., do.

#### ELISHA E. SAYAD

Phys. and Surg.; M.D.; b. 1876. Prepared in Hope Coll., Holland, Mich.; Univ. of Mich. Med. Dept., 1899-1901. Formerly located in Oroo, Miah, Persia.†

#### CHARLES PETER SCHELL

Phys. and Surg.; M.D.; b. F 1, 1873, Ger.; s. John Peter (b. My 23, 1834, Ger.) and Elizabeth (Boettiger) Schell (b. S 12, 1845). Prepared in Chicago H. S. Phys. and Surg., Chicago. Mem., A. M. A.; Chicago Med. Soc. Married S 26, 1896, Chicago. Child, Milton Charles, b. Ag 18, 1907, Chicago. Address, 1700 Chicago Ave., Chicago.

#### CHARLES HENRY SCHMIDT

Phys. and Surg.; M.D.; Ph.G., 1902; b. N 30, 1881; s. Sophia (Tollek) Schmidt. Gen. Med. and Surg. practice; Quarantine Off., Chgo. Health Dept. Instr. Jr. Med., Coll. of Med., 1912-14. Mem., Lutheran Church; A. F. A. M., K. P.; Nat. Union; Ill. State Med. Soc.; Chicago Med. Soc. Married Effie Olson, My 30, 1914, Chicago. Children: Effie b. Mr 5, 1915; Carl, b. JI 12, 1916. Address, 2749 W. Division St., Chicago.

#### CHARLES MATHIAS SCHOEN

Phys. and Surg.; M.D.; b. 1871. A.B., Marquette Coll., Milwaukee, 1890; Milwaukee Med. Coll., 1901-03. Mem., A. M. A. Address, 745 Sherman Blvd., Milwaukee; bus. add., Security Bldg., do.†

#### OSCAR VICTOR SCHROETER

Clinician; M.D.; b. Ap 12, s. John B. (b. Ap 10, 1848, Mannheim, Baden, Ger.) and Alice (Charbonneau) Schroeter (b. Je 10, 1857, Montreal, Can.). Prepared in West Division H. S., Y. M. C. A. courses, Lewis Institute; Univ. of Calif. Extension, 1895-99. Located in Chicago 1905-11; student of Dermatol., Vienna, 1911; do. of Urol., Berlin, 1912, Clinician, Univ. of Calif. Postgrad. Sch., Los Angeles, 1912—. Capt., M. C., U. S. A., Ag 1918-My 1919; on special Exam. Bd., later at base hosp., Camp Travis, Tex. Auth.: Lectures of Dr. W. E. Quine, (published in mimeograph form, 1905). Married Vina I. Schroeter. Children: Alice Ethel, b. Je 2, 1906; Robert I., b. Ap 17, 1915. Address, 1110 S. Lake St., Los Angeles; bus. add., 11th fl. Brack Shops, do.

#### LOUIS SCHULTZ

Surgeon; M.D.; b. Ap 15, 1867, Bischwiller, Alsace; s. Charles and Louise (Ostertag) Schultz. Prepared in Chicago Coll. of Dent. Surg., 1901. Phi Delta; Delta Sigma Delta. Adjunct Prof., Oral Surg., Coll. of Dent., 1906-12; Asst. Prof., Oral Surg. and Pathol., do., 1912-18; Assoc. Prof., do., 1918-19; Prof., do., 1919—. Attending Phys. and Surg., Dept. of Oral Surg., Cook Co. Hosp., Chicago. Served on Med. Advisory Bd., World War. Auth.: Nitrous Oxide and Oxygen Anesthesia and Analgesia, *Dent. Review*, N 1914; The Relation of the Root Canal to Focal Infection, do., Ja 1917. Married Sophie Digel, My 22, 1892, Peoria. Children: Carl Emil, b. Ap 7, 1893; Louis William, b. Je 12, 1894; Louise Sophie, b. My 30, 1898 (died My 28, 1900); John Henry, b. JI 28, 1910 (died F 20, 1911). Address, 725 S. Oak Park Ave., Oak Park, Ill.; bus. add., 1925 Marshall Field Annex Bldg., Chicago.

#### HENRY THOMAS SETHNEY

M.D.; b. My 31, 1882, Norway, Mich.; s. Andrew T. and Ellen Sethney. Prepared in Univ. of Mich. Rgtl. Surg.; Maj. 147th Inf., 37th Division, World War. Married Jean Fraser, S 24, 1910, Crystal Falls, Mich. Two children. Address, 1016 Main St., Menominee, Mich.

#### MARGARET SHERLOCK

Phys. and Surg.; M.D.; b. 1877. Attended Oskaloosa Coll., 1 yr.; Ia. State Norm. Sch., 2 yrs. Formerly located in Martinsburg, Ia.; later in Sigourney, do. Address, Cedar Rapids, Ia.†

#### FRANK ELMER SHIMER

Phys. and Surg.; M.D.; b. 1879. Prepared in La Porte City (Ia.) H. S. M.† R. C., U. S. A. Address, Harmattan, Alberta.†



## O. FRANK SHULIAN

(Formerly O. Frank Shullian)

M.D.; b. O. S., 1883; s. Frank X. and Louise (Haug) Shulian. Prepared in Quincy H. S., 1899. Capt., Camp Fremont, World War. Auth.: Trocar Thoracotomy versus Rib Resection in Acute Empyema, *Ill. Med. Jour.* Mem., Catholic Church K. C.; Am. Coll. Surgs. (Fellow). Married Sophia Marie Tenk, Ji 10, 1910, Boulder, Colo. Address, 300 East Ave., Quincy, Ill.; bus. add., Illinois State Bank Bldg., do.

## RUDOLPH VIRCHOW SINTZEL

Phys. and Surg.; M.D.; b. 1884, Shermerville, Ill.; s. George and Anna (Clavey) Sintzel. Phi Beta Pi. Gen. Med. practice, Niles Center, Ill., 1920. Mem., A. M. A. Married Marguerite Collins, Ag 13, 1912, Chicago. Child, Margaret Mary, b. Mr 3, 1917. Address Niles Center, Ill.

## HUGH HENRY SLOCUMB

Phys. and Surg.; M.D.; b. N 22 1882. Prepared in Winona (Minn.) H. S. Formerly located in Elgin Minn. M. R. C. U. S. A. 29 mos. Mem., A. F. A. M. Married Hedwig Sund, Je 5, 1918. Address, Belgrade, Minn.

## MAUDE STEPHENS SLOCUMB

(Sister of Edward C., '01, B.S. in C.E.)

Physician; M.D.; b. F 14, 1881, Keithsburg, Ill.; d. Charles Gilford (b. Ja 1, 1843, Albany, Ill.) and Eliza Maria (Stephens) Slocumb (b. Je 9, 1845, Delaware, O.). Prepared in Keithsburg H. S. Nu Sigma Phi. Intern, New England Hosp. for Women and Children, Boston, 1905-06; Gen. Med. practice, Minneapolis, 1906—. Mem., Hennepin Co. Med. Soc.; Minn. State Med. Soc.; A. M. A. Address, 3535 N. Fremont Ave., Minneapolis.

## ORLEY EUGENE SMITH

Phys. and Surg.; M.D.; b. 1876. Carroll Co. Wis., 1 yr. M.D., Bennett Med. Coll., 1902. Address, Mukwonago, Wis.†

## FRANK WILLIAM SORELL

Specialist; M.D.; b. Je 23, 1881, Tex.; s. Mattie L. (Fly) Sorell. Prepared in San Saba (Tex.) H. S. Eye, Ear, Nose and Throat Specialist, San Antonio, Tex. M. C., U. S. A., S 1918-F 1919. Mem., M. E. Church; B. P. O. E. Married Jeannette L. Corkes, 1904, Marble Falls, Tex. Child, John E., Jr., b. 1914. Address, 604 Gibbs Bldg., San Antonio, Tex.

## ARTHUR K. STANGLAND

Phys. and Surg.; M.D.; b. D 14, 1880; s. M. K. and Mary (Sawyer) Stangland. Prepared in N. W. Div. H. S., Chicago. Nu Sigma Nu; Alpha Omega Alpha. Instr., Sr. Med., Coll. of Med., 1906-12. Gen. Med. and Surg. practice, Chicago. Med. Mem., Local Bd. 79, World War. Mem., A. F. A. M. Married Florence Burnett, O 19, 1912, Chicago. Children: Mary Jane; Janis. Address, 1001 Menard Ave., Chicago; bus. add., 5538 W. Chicago Ave., do.

## LESTER MILES STEARNS

Physician; M.D.; b. N 16, 1883, Englewood, Chicago; s. Marcus Cicero (b. O 12, 1858, Chicago) and Nina L. (Miles) Stearns (b. Ag 14, 1858, Berea, O.). Prepared in Lewis Inst., Chicago. Alpha Omega Alpha; Alpha Kappa Kappa; Class Historian, 1905. Intern, West Side Hosp., Chicago, 1905-07; grad. work, Vienna, 1909; Instr., Anat., Coll. of Med., 1906-10; Phys., Kearney, Neb., 1909—; City Phys., do., 1913-16; Med. Supt., Neb. State Tuberculosis Hosp., 1911-14; Coroner, Buffalo Co., 1911-13; Contract Surg., U. S. Army, 1918. Auth.: Simple Retractor to Facilitate Perineal Repair, *Western Med. Review*, 19140 Prophylaxis and Treatment of Post Operative Peritoneal Adhesions, do., 1915; Remote Effects Following Oral Infections, *Neb. State Med. Jour.*, Vol. 1,

1916; Treatment Varicose Ulcer, *Jour. A. M. A.*, 1920. Mem., Elks Lodge 984; A. F. A. M., Rob Morris 23, Tehama Temple, Shrine; St. Lukes Episcopal Church. Married Je 20, 1906, Orland, Ind. Child, Frances J., b. Je 1, 1914. Address, 502 W. 27th St., Kearney, Neb.; bus. add., 10 W. 22nd St., do.

## RICHARD CHARLES STEFFEN

Associate; M.D.; b. 1880. Instr., Obstetrics, Coll. of Med., 1910-18; Assoc., do., 1918-19; formerly at 2000 Howe St., Chicago; Specialist in Gynecol. Mem., A. M. A. Address, 4742 Virginia St., Chicago; bus. add., 316 Lincoln Ave., do.†

## ROY GEORGE STEVENS

Surgeon; M.D.; b. My 12, 1880, Lewis, Ia.; s. George and Mary (Morton) Stevens. Prepared in Springfield (S. Dak.) H. S. and State Norm. Sch., S. Dak. Surg., Med. and Surg. Clinic, Sioux Falls, S. Dak. Lt., M. C., U. S. A., World War. Mem., A. F. A. M., York and Scottish Rite, Shrine. Married Henrietta Dickinson, Mr 25, 1907. Address, Sioux Falls Med. and Surg. Clinic, Sioux Falls, S. Dak.

## \*RAYMOND WARD STOUGH

Phys. and Surg.; M.D.; b. 1879. Prepared in Oberlin Coll. Formerly located in Bryan, O.; later Phys. and Surg., Beach, N. Dak. Died S 13, 1920, Bismarck Hosp., Bismarck, N. Dak.

## RALPH SPENCER STRYKER

Phys. and Surg.; M.D.; b. My 22, 1879, Joliet, Ill.; s. Jacob and Anne (Kimbell) Stryker. Prepared in Chicago English H. S. and Lewis Institute. Phi Alpha Gamma. Gen. Med. and Surg. practice, Ridgefield, Wash. Maj., M. C., U. S. A., 22 mos.; France, 18 mos. Mem., Presby. Church; K. P.; I. O. O. F.; B. P. O. E.; E. A. M.; A. M. A.; Wash. State Med. Soc. Married Alma C. Nemoede, Je 24, 1903, Chicago. Child, Ralph Kimbell, b. Ap 24, 1905. Address, Ridgefield, Wash.

## \*CLARENCE EVERETT STURGEON

M.D.; b. Ag 19, 1878, Mahaska Co., Ia. Prepared in public schools of Iowa; Drake Univ., 1901-02. Phi Rho Sigma. House Surg., Coll. of Med., 1903-04, 1904-05. Intern, Hackley Hosp., Muskegon, Mich., 1905. Died D 12, 1905, Clarion, Ia.

## TANNUS FERRIS TANNUS

Phys. and Surg.; M.D.; b. 1879. Prepared in Beirut, Syria; Wesleyan Univ., and Marion Sims Beaumont Med. Coll., 2 yrs. Eye, Ear, Nose and Throat Specialist; formerly of Bloomington, Ill. Mem., A. M. A. Address, 313 W. Central Ave., Albuquerque, N. M.†

## WILLIAM SCOTT TOMKINSON

Physician; M.D.; b. N 15, 1860, Pontiac, Mich.; s. William D. and Algina Hulda (Chappell) Tomkinson. Prepared in Kalamazoo, Mich.; Special work with Prof. Ray, No. Ill. State Norm. Gen. Med. practice, Kalamazoo, Mich. Vol. Med. Serv., World War. Mem., M. E. Church. Married Celenia Lowrie, Je 17, 1887. Address, 152 W. Lovell St., Kalamazoo, Mich.; bus. add., 150 S. Burdick, do.

## EUGENE E. TUPPER

Phys. and Surg.; M.D.; b. Ja 15, 1871; s. George L. (b. 1838, O.) and Sarah (White) Tupper (b. 1842, Rochester, N. Y.). Prepared in Acad. of Knox Coll.; Univ. of Chicago. Scholarship at Morgan Port; Pres., Columbian Literary Soc., Morgan Port Acad. Located at Hingham, Wis., 1905-08; Eau Claire, Wis., O 1908—; Instr., Surg., Luther Tr. Sch. for Nurses. Mem. of Med. Advisory Bd., 1918. Auth.: Pituitary Extract in Obstetrics, *Wis. State Jour.*, 1917. Mem. and Trustee, Baptist Church; Eau Claire Med. Soc.

(See twice); Tenth District Med. Soc., *do.*; Northwest Wis. District Med. Soc. (Pres.). Married Rose D. Tupper, N 1, 1900, Plymouth, Wis. *Address*, Eau Claire, Wis.

**\*FRANK UNDERWOOD**

Phys. and Surg.; M.D.; b. 1878. Prepared in Lake View H. S., Chicago; Med. Dept., Univ. of Mich., 1898-1900; Rush Med. Coll., 1901-04. Formerly at Cook Co. Hosp., Chicago; later Phys., Poplar, Mont. Deceased.

**\*FAY McVEY VANATTA**

Surgeon; M.D.; b. 1877. Home, Randolph, Ia. Prepared in West. Norm. Coll., Shenandoah, Ia. Surg., Nevada Douglas properties, Yerington, Nev. Mem., A. M. A. Died O 7, 1907, Holy Cross Hosp., Salt Lake City.

**GEORGE HIRAM VAN KIRK**

(Brother of John Albert, '14)

Physician; M.D.; b. Ap 16, 1879; s. John (b. Mr 25, 1854, Leiters, Ind.) and Mary E. (Wagoner) Van Kirk (b. D 20, 1859, *do.*). Prepared in Rochester (Ind.) H. S. Phys., Kentland, Ind., 15 yrs. Capt., M. C., U. S. A., Ap 19, 1918-Ag 7, 1919. Mem., Jasper Co. Med. Soc. (Pres., 1918-19); Newton Co. Med. Soc. (*do.*); Hozaelden Country Club (Bd. of Dir.). Married Lucretia Campbell, Rochester, Ind., O 1, 1905. Children: George, Jr., b. Jl 17, 1907; Alice, b. N 5, 1912 (died F 1, 1918); John Robert, b. Ap 22, 1920. *Address*, Kentland, Ind.

**JAMES ALOIS WAGNER**

Phys. and Surg.; M.D.; b. 1881. Prepared in Coll. of Sacred Heart, Prairie du Chien, Wis.; Coll. of Phys. and Surg., Milwaukee, 1901-03. Formerly located in Ossian, Ia.; Granville, *do.*; Sutherland, *do.* *Address*, Dyersville, Ia.†

**EUGENE WALLACE**

Physician; M.D.; b. Ag 7, 1879, Sedalia, Mo.; s. A. N. and Cora (Hubbell) Wallace. Prepared in Wichita (Kan.) H. S., and Fairmount Coll. *do.* Vol. Serv., World War. Mem., Kan. Med. Soc.; I. O. O. F.; M. E. Church. Married Grace O. Cessna, 1908. *Address*, Belmont, Kan.

**JOSEPH MARK WALSH**

M.D.; b. Jl 27, 1877, Yankton, S. Dak.; s. E. J. and Ellen (Melloy) Walsh. Prepared in Yankton Coll., Yankton, S. Dak. Formerly located in Ft. Pierre, *do.* Married Jeanette Joslin, Ap 24, 1902, Omaha, Neb. *Address*, Rapid City, S. Dak.

**WILLIAM GEORGE WEIDEMAN**

Phys. and Surg.; M.D.; b. O 12, 1874, Bay City, Mich.; s. Conrad and Elizabeth (Reinig) Weideman. Prepared in Baldwin Wallace Coll., Berea, O.; Univ. of Mich. Gen. Med. and Surg. practice, Milwaukee. Vol., M. C., U. S. A. Mem., M. E. Church; A. F. A. M. Married Adeline C. Heideman, 1914, Milwaukee. *Address*, 917 44th St., Milwaukee; *bus. add.*, 308 North Ave., *do.*

**MICHAEL CHARLES WELCH**

Phys. and Surg.; M.D.; b. 1874. Prepared in Tomah (Wis.) H. S. M.D., Bennett Med. Coll., 1902. Formerly located in Tomah Wis. M. R. C., U. S. A. *Address*, 178 Concord St., St. Paul, Minn.; *bus. add.*, Lowry Bldg., *do.*†

**HERBERT BERTRAM WENTZ**

Phys. and Surg.; M.D.; b. Jl 20, 1869, Cedar Falls, Wis.; s. Horace Agard (b. Ja 7, 1826, Oswego, N. Y.) and Martha Isabella (Burke) Wentz (b. D 22, 1843, Hemingford, Can.). Prepared in State Norm. Sch., River Falls, Wis. Pres. of Soph. Class, 1902-03. Lab. Asst. and Instr., Chem., 1901-05; Prof., Chem., Coll. of Med., 1905-08; Phys. and Surg., Verona, N. Dak.; 1908; Municipal Judge, La Moure Co., N. Dak., 1910-17; Mayor, Verona, N. Dak., 1910-11. Pvt., Co. H.,

3rd Regt., Wis. Nat. Guard, 1886-89; 1st Lt., M. C., U. S. A., S 4, 1917-Je 20, 1918; Mem., Tuberculosis Bd., Camp Taylor, Ky.; *do.*, Camp Meade, Md.; M. O. T. C., Camp Greenleaf, Ga.; Capt., M. C., U. S. A., Je 20, 1918—; 71st Inf., Lafayette Div. (11th Div.); Signal Corps; Quartermaster Infirmary, Camp Supply Units, Camp Meade, Md., Ja 28, 1919—. Mem., A. F. A. M.; N. Dak. State Med. Soc.; Epworth League (Pres., N. W. District, Wis.); State Norm. Sch. Lyceum, (Pres.), River Falls, Wis. Married Sabra Anna Winegar, Je 28, 1894, New Richmond, Wis. (died My 6, 1905) Isabelle Dunbar, My 7, 1907, Chicago (divorced Ja 24, 1912); Pearl Anna Dougherty, Ja 23, 1913, Fayetteville, Ark. Children: Vivian Merritt, b. Jl 1, 1895 (died My 2, 1903); Howard Kenneth b. F 27, 1898; Jacob Kendall, b. Je 19, 1900; Helen Sabra, b. S 15, 1904; Dorothy Anna, b. D 12, 1913; Merritt Robert, b. My 7, 1915; Barbara Pearl, b. S 15, 1919 (died S 26, 1919). *Address*, Verona, N. Dak.

**CHARLES FRANK WERNER**

Physician; M.D.; b. Ja 12, 1874; s. Charles P. (b. Ger.) and Bianka (Roehr) Werner. (b. *do.*). Prepared in Fond du Lac (Wis.) H. S. 2nd V. P. of class, 1905. Extern, St. Mays Hosp., Chicago; Phys., Calumetville, Wis., 1905-12; *do.*, St. Cloud, Wis., 1912—. Married Katherine M. Dierner, S 6, 1905. Fond du Lac, Wis. Child, John Charles, b. N 12, 1906 (died *do.*). *Address*, St. Cloud, Wis.

**ROSS STEELE WEYER**

M.D.; b. S 11, 1877, Pettisville, O.; s. H. D. and Ida A. (Steele) Weyer. Prepared in Wash. State Norm. Sch., Ellensburg, Wash. Nu Sigma Nu; Alpha Omega Alpha. Mem., B. P. O. E., 318, Yakima, Wash. Married Ida E. Eccles, Je 10, 1907, Marquette, Mich. Children: Zoora, b. Ag 14, 1908; Jean, b. S 15, 1909. *Address*, Ephrata, Wash.

**CARL HIXSON WILKINSON**

Phys. and Surg.; M.D.; b. 1870. Prepared in Tippecanoe Ind. Norm. Sch., 1894. M.D., Chicago Coll. of Med. and Surg., 1904. Formerly located in La Fayette, Ind. Mem., A. M. A. *Address*, Waterman, Ill.†

**FRANK VANATTA WILLHITE**

Physician; M.D.; b. My 1, 1878, Grant City, Mo.; s. Robert Stone (b. F 6, 1844, Clay Co., Mo.) and Elizabeth Ellen (Vanatta) Willhite (b. 1844, Hocking Co., O.). Prepared in Grant City (Mo.) H. S. and State Norm. Sch., Kirksville, Mo. Beta Theta Pi; Alpha Omega Alpha. Intern, Cook Co. Hosp., 1905-06; Asst. Supt., Yankton State Hosp., Yankton, S. Dak. Mem., Yankton District Med. Soc. (Pres.). Married Nelle Zabel, O 30, 1916, Yankton, S. Dak. *Address*, Yankton, S. Dak.

**IRA RAYMOND WILLITS**

Urologist; M.D.; b. 1882. Prepared in Keithsburg H. S.; Med. Dept., Univ. of Ia., 1901-02. Mem., A. M. A.; Chicago Med. Soc.; Ill. State Med. Soc. *Address*, Parkway Hotel, Chicago; *bus. add.*, 530 N. Clark St.; 159 N. State St.; 2100 Lincoln Ave., *do.*†

**\*LENA LOUISE WILLMERING**

Phys. and Surg.; M.D.; b. 1879. Prepared in Columbus City (Ia.) H. S.; Keokuk Med. Coll., 1901-03. At one time located in Columbus Junction, Ia. Deceased.

**CLIFFORD VANE WINSETT**

Phys. and Surg.; M.D.; b. Ja 10, 1878, Waterloo, Ia.; s. J. K. and Samantha L. (Harrod) Winsett. Ph.B., Grinnell Coll., 1900; Ph.G., Drake Univ., 1901. Sigma Phi Epsilon. Baseball Letter, Grinnell Coll. Gen. Med. and Surg. practice, Brookfield, Ill. 1st Lt., U. S. A., N 1, 1918-Ag 9, 1920. Mem., A. F. A. M.; I. O. O. F. Married Anna Myrtle Wallace, Je 18, 1913, Chicago. *Address*, 154 Grand Blvd., Brookfield, Ill.

## SIMON LEO WISSIG

Phys. and Surg.; M.D.; b. 1873. Jefferson Med. Coll., Philadelphia, 1901-03. Formerly located at 1900 Blue Island Ave., Chicago. *Address*, 3990 Normandie Ave., Los Angeles.†

## FREDERICK WOLTMANN

Phys. and Surg.; M.D.; b. Ap 13, 1876, Kahoka, Mo.; s. Leuder (b. 1826, Bramen, Ger.) and Mary S. (Garsey) Woltmann (b. 1839, Ger.). Prepared in Ill. Norm Sch.; Hahnemann Med. Coll., Chicago, 1901-03. Phys. and Surg., Kampsville, Ill., 1905—. M. C., U. S. A., S 1918-MY 1919; With A. E. F. Married Mary M. Waldheuser,

O 10, 1912, Kampsville, Ill. Child, Lewis Michael, b. Je 13, 1919. *Address*, Kampsville, Ill.

## WESLEY JOHN WOOLSTON

Surgeon; M.D.; b. Ap 1, 1883; s. Joseph L. and Isabella (Newton) Woolston. Prepared in Geneva H. S. Alpha Kappa Kappa. Instr., Gynecol., and Asst., in Clin. Gynecol., Coll. of Med., 1910-16; Asst. Prof., Clin. Surg., *do.*, 1916-18. Gave illustrated lecture on Pelvic Infections before Peoria Med. Soc., Ap 19, 1921. Auth.: Several brief articles on Med. subjects. Married Edna Chapell, Je 28, 1910. Children: Jane, b. Mr 5, 1913; William, b. Je 18, 1918. *Address*, 1514 Pratt Ave., Chicago; *bus. add.*, 25 E. Washington St., *do.*

## CLASS OF 1906 (195 LIVING, 15 DEAD)

## EFFIE LOUISE ABBOTT (MARTON)

Physician; M.D.; d. Alson M. (b. O 19, 1830, Rushville, N. Y.) and Hannah Mary (Hagar) Abbott (b. My 22, 1836, Ballston Lake, N. Y.). Prepared in Dowagiac (Mich.) H. S. Graduate Nurse, Union Benevolent Assn., Hosp., Grand Rapids, Mich., 1893. Alpha Epsilon Iota. Missionary in China, 1896-1901; Ill. State Hosp. Service, 1907—. Mem., M. E. Church; Woman's Med. Club, Chicago; A. M. A. Married Elbert Wilson Morton, F 21, 1920, Joliet, Ill. *Address*, 1201 S. Main St., Jacksonville, Ill.

## ALMA SARAPHIA ANDERSON (CANNON)

Physician; M.D.; b. My 10, 1872, near Gottenburg, Sweden; (parents b. *do.*). Prepared in Joliet Ill. Received trained nurses diploma. Hosp. Supt.: conducted and financed a pvt., gen., surg., med., obstetrical, and neurological hosp., before taking M.D. Gen. Med. practice, Chicago, 1 yr.; Ore., 10 yrs. Married C. H. Cannon. *Address*, 40 14th Ave., E., Eugene, Ore.

## HOWARD ANDREWS

M.D.; b. Ap 8, 1877, Binghamton, N. Y.; s. R. A. and Letta A. (Burt) Andrews. Prepared in Kinsley (Kan.) H. S., and South West Kan. Coll., Winfield, Kan. *Address*, 6030 Carlton Way, Los Angeles; *bus. add.*, 6778 Hollywood Blvd., *do.*

## CHARLES BALLANCE

Specialist; M.D. Prepared in Peoria H. S. Postgrad. work, Vienna, 2 yrs.; New York, 1 yr. Specialist, Eye, Ear, Nose and Throat, Seattle, Army Serv., M. C., U. S. A., World War. *Address*, 410 Cobb Bldg., Seattle, Wash.

## FRED THORNTON BARRETT

Surgeon; M.D.; b. 1873. Harvey Med. Coll., 1902-04. Mem., A. M. A.; Chicago Med. Soc.; Ill. State Med. Soc. *Address*, 2516 E. 74th St., Chicago; *bus. add.*, 9154 Commercial Ave., *do.*†

## FREDERICK BAUER

Phys. and Surg.; M.D.; b. 1881. Prepared in Tilford Collegiate Inst., 1 yr. Formerly located in Center Point, Ia. *Address*, 836 Booth St., Milwaukee.†

## BENJAMIN BARKER BEESON

Specialist; M.D.; b. My 28, 1883; s. Strother J. and Henrietta (Barker) Beeson. Prepared in Lewis Institute. Phi Beta Pi. Specialist in Skin and Venereal Diseases, Chicago; Instr., Dermatol., Coll. of Med., 1918-19. Med. Advisory Bd., 3 F, State of Ill., World War. Mem., A. F. A. M., 32<sup>d</sup>, Shrine. Married Mildred H. Bronson, Je 16, 1920. *Address*, 32 N. State St., Chicago.

## IVER SIMEON BENSON

Physician; M.D.; b. O 3, 1881, Jackson, Minn.; s. Ben (b. 1830, Norway) and Buget (Losleggard)

Benson (b. 1835, *do.*). Prepared in Augustana Coll. Prep. Sch., Canton, S. Dak. Located in Jackson and Willmar, Minn. Married Je 14, 1907, Jackson, Minn. Children: Eilenor, b. F 18, 1911; Florence, b. F 15, 1916. *Address*, 322 11th St., Willmar, Minn.; *bus. add.*, Metropolitan Bldg., *do.*

## LESTER JARVIS BENSON

Phys. and Surg.; M.D.; b. D 22, 1860; s. Jarvis E. and Sarah Ann (Myers) Benson. Prepared in Akron (O.) H. S., 1881. Married Eunice Bartlett, D 30, 1912, Lakewood. Child, Roy, b. Ap 22, 1916. *Address*, 15004 Detroit Ave., Lakewood, O.; *bus. add.*, 14604 Detroit Ave., *do.*

## \*FRANK HOMER BENT

Phys. and Surg.; M.D.; b. 1879. Prepared in Wabash (Ind.) H. S.; Ind. Med. Coll., 1902-04. Formerly of Wabash, Ind.; later Phys. and Surg. at Wallace, Neb.; *do.*, Western, Neb. until health failed. Mem., A. M. A. Died JI 15, 1916, Indianapolis.

## SIMON BERGLUND

Phys. and Surg.; M.D.; b. 1881. B.S., Augustana Coll., 1901. Gen. Med. practice. *Address*, 1395 Main St., Marinette, Wis.†

## DANIEL BOAL

Phys. and Surg.; M.D. Prepared in Jefferson H. S., Chicago. Retired from Med. practice. *Address*, 2402 N. 43rd St., Seattle.†

## JOHN JAY BOCK

Phys. and Surg.; M.D.; b. Mr 19, 1877, DeKalb Co., Ill.; s. Jacob (b. Ger.) and Catherine (Zerb) Bock (b. *do.*). Prepared in prop. sch. Phys. and Surg., Ill. Steel Co., Joliet, Ill., 1907; *do.*, Little Sioux, Ia., 1908—. *Address*, Little Sioux, Ia.

## FRED BROWN BOGARDUS

Physician; M.D.; b. JI 11, 1878; s. Stephen and Mary (Smith) Bogardus. Gen. Med. practice, Kalispell, Mont. Married Gertrude McClintock, Ap 9, 1912; son, b. JI 9, 1914. *Address*, Kalispell, Mont.

## JESSE CLARK BOWEN

Physician; M.D.; b. Je 14, 1881, Maquoketa, Ia.; s. A. B. and Minnie (Clark) Bowen. Prepared in Maquoketa (Ia.) H. S. Mem., A. M. A. *Address*, Maquoketa, Ia.

## LOETTA BEAMER BOWLES

Phys. and Surg.; M.D.; b. 1882. Prepared in Blissfield (Mich.) H. S.; Detroit Homeopathic Med. Coll., 1902-04; Chicago Homeopathic Med. Coll., 1904-05. Formerly of Elkworth, Kan. *Address*, Blue Valley Hosp., Hebron, Neb.†

## WILLIAM TOWNZEN BOWMAN

Physician; M.D.; Ph.G., 1898; b. N 2, 1874, Shelby Co., Ill.; s. William and Elizabeth (Snell) Bowman. Gen. Med. practice. Mem., Presby. Church; A. F. A. M. Married Lillie M. Davis, Jr 12, 1900, Decatur, Ill. Children: Vivian, b. Jl 14, 1901; Josephine, b. Ap 14, 1903; Zoe, b. My 25, 1905. Address, Greenview, Ill.

## FRANK LLEWELLYN BOWSER

Phys. and Surg.; M.D.; b. 1882. Prepared in Greenville (O.) H. S. Gen. Med. practice. Address, 112 S. Maple St., Akron, O.; bus. add., 306 S. Main St., do.†

## ERNEST FRANKLIN BREWER

Phys. and Surg.; M.D.; b. 1880. Attended Keokuk Med. Coll., 1902-04. At one time located in Farmington, Ill.; later at Santa Fe, N. M. and Aguilar, Colo. Address, Morris, Ill.†

## JESSE EDWARD BROSEAU

Phys. and Surg.; M.D.; b. D 5, 1875, Kan.; s. David (b. Ap 27, 1850, Ill.) and Virginia (Grandpre) Broseau (b. O 12, 1855, Ind.), Ph.G., S. Dak. State Coll., 1900; B.S., do., 1901. Phys. and Surg., Chicago, 1906-08; do., Frankfort, S. Dak., 1908— Mem., A. M. A.; S. Dak. State Med. Soc.; Rochester, Minn., Surg. Club. Married Ag 27, 1910, Aberdeen, S. Dak. Children: Joyce Enid, b. Je 13, 1911; Mayo Douglas, b. My 26, 1913; Burton Oswald, b. O 10, 1915. Address, Frankfort, S. Dak.

## HARRY STAFFORD BROWN

Phys. and Surg.; M.D.; b. 1884. Prepared in Nobleville (Ind.) H. S. Gen. Med. practice, Capitola, Calif. Address, Arroyo Grande, Calif.†

## MATTHEW WILLIAM BRUCKER

Surgeon; M.D.; b. Ap 6, 1882, Empire, Wis.; s. Peter and Gertrude (Schneider) Brucker. Attended Coll. of Phys. and Surg., Milwaukee, 1903-04. Laryngol., West Side Hosp., Chicago, 1912—; Prof., Clin. Laryngol., Chicago Coll. of Med. and Surg., 1914—; Prof., Clin. Otol., Rhinol. and Laryngol., Ill. Post-Grad. Med. Sch.; Eye, Ear, Nose and Throat Specialist, Chicago, 1906—. Married Helen F. Mullee, O 26, 1909. Child, Matthew W., Jr. Mem., Chicago Med. Soc.; Catholic Church; Ill. Athletic Club. Address, 4100 Madison St., Chicago; bus. add., 30 N. Michigan Ave., do.

## EDWARD JAMES BUCHAN

Physician; M.D.; b. Ja 22, 1881; s. Lydia (Bull) Buchan. Prepared in Williams Coll., and N. W. Univ. Acad. Delta Psi. Football, baseball, and golf. Chief of Staff, Emergency Aid Hosp., Chicago. Married Annabell Whitford, S 15, 1912. Address, 452 Briar Pl., Chicago; bus. add., 621 Orleans St., do.

## ADDISON BYBEE

Phys. and Surg.; M.D.; b. 1876. Formerly located at Rochester, Ind.; later at Livermore, Calif.; Ft. Benton, Mont. Mem., Med. Soc. of State of Calif. Address, Milford, Utah.†

## HENRY FERRELL CARMAN

Physician; M.D.; b. O 8, 1875, Williamstown, Mo.; s. Lewis P. (b. Mr 14, 1848, N. J.) and Catherine (Stretch) Carman (b. O 9, 1844, Lessburg, O.). Prepared in Norm. Sch., Kirksville, Mo. Located in Anaconda, Mont., 1907-13; Butte, Mont., 1913— Mem., Silver Bow Med. Soc.; Mont. State Med. Soc.; A. M. A.; A. F. A. M. Married Esther O. Anderson, 1902, Anaconda, Mont. Children: Helen O., b. S 30, 1904; Henry F., Jr. b. Ag 23, 1907. Address, 2401 Grand Ave., Butte, Mont.; bus. add., 415-17 Daly Bank Bldg., do.

## WILLIAM FREDERICK CATHCART

Phys. and Surg.; M.D.; b. 1873. Prepared in Jefferson H. S., Chicago; Jenner Med. Coll., 1902-04. Address, 1610 La Salle Ave., Chicago.†

## EDWARD HARRY CLARK

Phys. and Surg.; M.D.; b. D 16, 1874, Linn Co., Ia.; s. James Andrew and Emma (Rogers) Clark. Prepared in Pub. Sch. and Tilford Collegiate Acad., Vinton, Ia. Dir., V. D. Child under auspices of the No. 15 Pub. Health Serv., 6 Walnut St., Kansas City, Mo. Capt., U. S. A., Ft. Riley, Kan.; Regt. Surg., Camp Funston and Base Hosp., Camp McArthur, Waco, Tex. Mem., A. F. A. M., (Dallas, Tex. Consistory 2); A. O. O. N. M. S.; A. M. A.; State Med. Soc.; Jackson Co. Med. Soc.; Assn. Mil. Surgs.; Spartan Club. Married Esther Haven, R. N., N 24, 1911, Amarilla, Tex. Address, 1031 Park Ave., Kansas City, Mo.; bus. add., 302 Altman Bldg., do.

## CHARLES CLINTON CLEMENT

Ophthalmologist; M.D.; b. O 6, 1878, Brighton, Ill.; s. Franklin Azro (b. Beloit, Wis.) and Leonora Susan (Metcalfe) Clement (b. Greenfield, Ill.). Prepared in Whipple Acad., Jacksonville, A. B., Ill. Coll., Jacksonville, 1901. Phi Alpha; Nu Sigma Nu. Intern, Ill. Charitable Eye and Ear Infirmary, 1907-08. Practice of Ophthalmol., Chicago. Instr., Clin. Ophthalmol., Coll. of Med., 1910-14; do., Ophthalmol., do., 1914-16. Auth.: Value of Accurate Localization of Steel in the Eye and Orbit, *Ophthalmology*, Jl 1916. Mem., Univ. Club; A. M. A.; Chicago Ophthalmol. Soc.; Am. Acad. of Ophthalmol. and Oto-Laryngol.; Chicago Med. Soc. Address, Chicago Beach Hotel, Chicago; bus. add., 15 East Washington St., do.

## HYMAN COHEN

Phys. and Surg.; M.D.; b. 1877. Prepared in N. Y. Prep. Sch. Prof., City Sanitation and Pub. Health, Jenner Med. Coll., Chicago. Mem., A. M. A.; Ill. State Med. Soc.; Chicago Med. Soc. Address, 1302 S. Lawndale Ave., Chicago; bus. add., 3534 W. Roosevelt Road, do.†

## SUSAN RACHEL MERRILL COOPER

Physician; M.D.; b. N 22, 1876, Potomac, Ill.; d. Jesse C. and Nancy Jane (Partlow) Merrill. Prepared in Huron (S. Dak.) H. S. Gen. Med. practice, Danville, Ill., 1907-09; Aurora, Neb., 1909—; Special work in Cystoscopy and diseases of women, Chicago, 1918. Mem., M. E. Church; P. E. O. Married Chas. J. Cooper, Ag 4, 1898. Child, Charlene, b. O 19, 1904. Address, Aurora, Neb.

## WILLIAM JOSEPH S. CREMIN

M.D.; b. Ap 15, 1881, New Haven, Conn.; s. M. A. and Sarah (Donnelly) Cremin. Prepared in Manhattan Coll., New York, and Coll. of Pharmacy, do. Omega Beta Pi. Married Kathleen Storey, O 10, 1907, New York. Children: Frances, Constance, Patricia. Address, 233-4-5 Davidson Bldg., Sioux City, Ia.

## ALBERT JOSEPH CROFT

Phys. and Surg.; M.D.; b. N 17, 1877; s. Robert and Sara (McGinnis) Croft. A. B., Niagara Univ., 1899. Mem., Local Bd. 26, Chicago, World War. Auth.: So-called Influenza Epidemic, N 1918; Is Influenza of Bacterial Origin? F 1919. Mem., K. C.; Forresters; Mod. Woodmen. Married Helen Dunning, Je 18, 1910, Chicago. Child, William, b. N 27, 1911. Address, 18 Wash. Blvd., Oak Park, Ill.; bus. add., 2159 W. 22nd St., Chicago.

## JOHN JAMES CRONIN

Phys. and Surg.; M.D.; b. 1880. A. B., St. Ignatius Coll., 1902. Mem., A. M. A. Address, 5256 W. Chicago Ave., Chicago.

## EDWIN CUTLER

Phys. and Surg.; M.D.; b. Ap 12, 1868, American Fork, Utah; s. R. J. and Theda Ann (Morton) Cutler. Mem., Church of Jesus Christ of Latter-day Saints. Married Minda M. Harris, s. 5, 1889. Children: Edwin, b. Ag 21, 1890; Harold H., b. N 30, 1891; Genevieve, b. Jl 27, 1893; Marion, b. Je 30, 1895; Glenn H., b. My 11, 1897; Gladys, b. Je 27, 1900; Orville H. and Orvilla (twins), b. Ap 9, 1903; Quine H., b. My 4, 1906; Cliffe H., b. O 24, 1907; Lyndon H., b. Ag 17, 1910; Hortense, b. N 15, 1911. Address, Shelley, Idaho.

## ROBERT ANTHONY DAVIS

M.D.; b. S 12, 1864, Vandear, Ont.; s. William J. and Maria Davis. Ph.C., Ontario Coll., 1891. Located in Chicago, 1906-09; Clinton, Mich., 1909-18; Detroit, 1918—. Mem., A. F. A. M.; Congr. Church. Married Georgina McEdward, 1893, Dundalk, Ontario. Children: Harold M., b. 1894; Norman, b. 1895; Wilberforce, b. 1899; Franklin, b. 1901; George, b. 1906. Address, 662 Perry Ave., West, Detroit; bus. add., 1229 David Whitney Bldg., do.

## RUSSELL NEWTON DAVIS

Phys. and Surg.; M.D.; b. 1883, B.S., Valparaiso Univ., 1899; A.B., do., 1900. Formerly located in Hanna, Ind. Address, 440 S. Dearborn St., Chicago. ‡

## FRED GIRARD DEWEY

Physician; M.D.; b. D 3, 1880, Fairbank, Ia.; s. Joseph Frank (b. Dewey, O) and Esther (Thompson) Dewey (b. Wis.). Prepared in Moville (Ia.) H. S. and Univ. of Mo. Alpha Kappa Kappa; Alpha Omega Alpha. Gen. Med. practice, Moville, Ia., 1906-09; Hartington, Neb., 1909-10; Coleridge, do., 1910—. Asst., Draft Bd., World War. Mem., Presby. Church; A. F. A. M.; Past Master, Relief Lodge 219; A. M. A.; State Med. Soc. Married Faye Leone Hampton, Ag 6, 1908, Cassopolis, Mich. Children: Reed Hampton, b. N 26, 1911; Barbara Louise, b. N 20, 1916. Address, Coleridge, Neb.

## WILLIAM BYRNE DOUGHERTY

Physician; M.D.; b. F 24, 1879; s. William Robertson (b. Ag 25, 1841, Glasgow, Ky.) and Eliza Jane (Anderson) Dougherty (b. Ja 8, 1845, Coldwater, Miss.). Prepared in Senatobia (Miss.) H. S. B. A., Univ. of Miss., Nu Sigma Nu; Alpha Omega Alpha, Delta Psi. Intern, Cook Co. Hosp., Chicago, 1907-08; Phys., Vicksburg, Miss., 1909-11; do., Chicago, 1911—; Asst. Surg., Public Health Serv., O and N 1918. Mem., Med. Vol. Corps., Am. Red Cross. Mem., Baptist Church; A. F. A. M.; K. of P. Married Elizabeth Houston Scruggs, Ap 27, 1911, Livingston, Ala. Children: Elizabeth Houston, b. Mr 8, 1914; Dorothy Jan, b. Mr 26, 1917. Address, 3542 N. Claremont Ave., Chicago; bus. add., 3401 N. Paulina St., do.

## JAMES HENRY DUGUID

Phys. and Surg.; M.D.; b. 1880. Prepared in Angola, Ind. Coll., 1898-99; Creighton Med. Coll., 1902-03. Formerly of Ray, Ind. ‡

GEORGIANA MARGARET DVORAK  
(THEOBALD)

Eye, Ear, Nose and Throat Specialist; M.D.; b. D 28, 1884, Chicago; d. Anton and Barbara (Fallont) Dvorak. Prepared in Medill H. S., Chicago. Alpha Epsilon Iota. Instr., Clin. Ophthalmol., Coll. of Med., 1912-14. A. R. C. Serv., World War; 1 yr. Siberia; 8 mos., Europe. Mem., A. M. A.; Chicago Med. Soc.; Ill. Med. Soc.; Czecho-Slovak Woman's Med. Soc.; Bohemian Med. Soc. Married Dr. John J. Theobald, O 30, 1910. Address, 1747 Roosevelt Rd., Chicago; bus. add., 1801 S. Ashland Ave., and Room 2003 25 E. Washington St., do.

## JOHN HAROLD EDGCOMB

Surgeon; M.D.; b. 1885. Prepared in Ottawa Tp. H. S. Formerly located in Attica, Ind.; later at 3158 W. Jackson Blvd., Chicago. Mem., A. M. A. Address, Ottawa, Ill. †

## SAMUEL M. EDISON

Phys. and Surg.; M.D.; b. Jl 18, 1884; s. Myer H. and Bessie R. Edison. Prepared in H. S. Located in Chicago. Capt., M. C. and Maj., M. R. C., U. S. A., Je 1917-Mr 1919; served at U. S. Gen. Hosp., 26, Fort Dodge, Ia. Dir., U. S. Med. Lab., My 1919—. Married Gertrude K. Edison, Je 9, 1908, Chicago. Children: Earl M., b. Jl 18, 1910; Dolores, b. D 25, 1911. Address, Kellshore Hotel, Chicago; bus. add., 31 N. State St., do.

## J. JAMES EGAN

Phys. and Surg.; M.D.; b. 1900. Prepared in Armour Institute, Chicago; N. W. Univ. Med. Sch., 2 yrs. Address, 4115 Wabash Ave., Chicago. †

## LEO VICTOR FAIRHALL

Phys. and Surg.; M.D.; b. S 9, 1880, London, Eng.; s. Joseph (b. F 9, 1853, Kent, Eng.) and Elizabeth Sander (King) Fairhall (b. F 5, 1853, do.). Prepared in Danville H. S. Alpha Omega Alpha. Gen. Med. practice, Danville, Ill., 1906—. Mem., A. F. A. M.; I. O. O. F.; Presby. Church. Married Elizabeth Markley, N 25, 1906, Danville, Ill. Children: Abel, b. Ap 2, 1910; Joseph, b. Jl 15, 1914. Address, Danville, Ill.; bus. add., 201 I. O. O. F. Bldg., do.

## HARRY DEWITT FAST

(Brother of Emmett E., '08 B.S. in M.E., Byron M., '10 B.S. in E.E.)

Phys. and Surg.; M.D.; b. O 23, 1877, Little Rock, Ark.; s. Allen C. (b. My 31, 1848, O.) and Harriette (Calhoun) Fast (b. F 11, 1854, Monia, Ill.). Prepared in Princeville H. S. and Acad. Clin. Anesthetist, Sr. yr. Gen. Med. practice, Mackinaw, Ill. Lt., M. C., U. S. A., Camp Hancock, Ga., S 2, 1918-Mr 15, 1919. Mem., Tazewell Co. Med. Soc. (Sec.); Ill. State Med. Soc.; A. M. A.; Nat. Geog. Soc. Married Luella A. Miller, O 27, 1909, Mackinaw, Ill. Children: Laura Harriette, b. O 15, 1910; Miriam Louise, b. Ag 10, 1914; Robert, b. S 29, 1916. Address, Mackinaw, Ill.

## JESSE P. FEAGLER

Phys. and Surg.; M.D.; b. O 30, 1874, Waterloo, Ind.; s. David and Lucinda (Grogg) Feagler. Prepared in Waterloo (Ind.) H. S. Married Ethel F. Waterman, O 19, 1907, Waterloo, Ind. Address, 409 Edgewater Drive, Mishawaka, Ind.; bus. add., Winey Bldg., do.

## THOMAS J. FENTON

Phys. and Surg.; M.D.; b. S 13, 1878, Eddyville, Ia.; s. Thomas (b. S 30, 1834, Ireland) and Mary (Kelleher) Fenton (b. Ja 9, 1847, do.). Prepared in Eddyville (Ia.) H. S.; Ia. State Coll., S 1899-Je 1902. Surg. Asst., Prof. Davison. Gen. Med. practice, Denver. Auth.: A number of articles dealing with Med. topics which have been published in various lay publications. Mem., Denver Med. Soc.; Colo. State Med. Soc.; A. M. A. Married O 14, 1913, Omaha, Neb. Address, 1511 Logan, Denver; bus. add., 409-10 Majestic Bldg., do.

## ERNEST ORION FINNEY

M.D.; b. Jl 27, 1879, Rankin, Ill.; s. F. A. and Viola (Stalucker) Finney. Prepared in Rankin H. S. Med. Advisory Bd., World War. Mem., A. F. A. M. Married Mary Dickerson, O 14, 1920, Weiser, Idaho. Address, Weiser, Idaho.

## \*ALBERT MICHAEL FISCHER

Phys. and Surg.; M.D.; b. 1882. Prepared in Jefferson (Wis.) H. S.; Milwaukee Med. Coll., 1902-03. Formerly Phys. in Wendt Block, Kaukauna, Wis. Mem., A. M. A. Died S 21, 1909, St. Marys Hosp., Oshkosh, Wis.

## ROBERT EMMETT FLANNERY

Surgeon; b. Ap 5, 1884, Iowa Co., Wis.; s. Mathew and Anna (McNulty) Flannery. Prepared in Lone Rock (Wis.) H. S. Phi Rho Sigma; Assoc. Prof., Clin. Surg., Loyola Med. Coll. Asst., Clin. Surg., Coll. of Med., 1912-16; Gen. Surg. practice, 1916-18. Capt., M. C., U. S. A., F 20, 1918-Ap 26, 1919; Commanding Officer, Base Hosp., 11, F and Mr, 1918; Adjutant, Ap 1-Ag 15, 1918; Chief of Surg. Dept., Ag 15, 1918-Ap 26, 1919; located in Nantes, France. Auth.: Traumatic Anurism, *Mil. Surgeon*. Married Mary Kernes, 1914, Chicago. Address, 3117 Logan Blvd., Chicago.

## HELEN B. FLYNN

M.D.; b. N 11, 1882; d. James and Ellen (Doran) Flynn. Address, 928 W. 54th Pl., Chicago.

## SAMUEL FOMON

Physician; M.D.; b. Ja 11, 1886; s. Jacob (b. 1840) and Rosy Fomon (b. 1850, Roumania). Prepared in Joseph Medill H. S., Chicago. Maj., M. C., U. S. A., O 1918-F 1919. Auth.: Medicine and The Allied Sciences, D. Appleton Co., N. Y. Mem., A. M. A.; Chicago Med. Soc. Married Isabel Sherman, Ap 1920. Address, Chicago Beach Hotel, Chicago; bus. add., 1608 W. Madison St., do.

## ERNEST JASON FORD

Physician; M.D.; b. Mr 22, 1878; s. Eugene Quincy (b. Ag 31, 1848, Lowell, Mass.) and Isabella (Wilson) Ford (b. J 31, 1858, Glasgow, Scotland). Prepared in East Mendota H. S. and Brown's Bus. Coll., Ottawa, Ill. Alpha Omega Alpha. Located in Evanston, 1907—; Assoc., Surg., Coll. of Med., 1920— 2nd Lt., U. of I., Student Brigade. Mem., A. M. A.; Ill. State Med. Assn.; Am. Coll. of Surgs. (Fellow). Married Edith Louise Moorhouse, Mr 3, 1908, Chicago. Children Edith Jeannette, b. S 26, 1914; Ernest Gordon, b. Mr 26, 1917. Address, 2009 Harrison St., Evanston, Ill.

## JACOB MILTON FURSTMAN

Phys. and Surg.; M.D.; b. 1883. Prepared in Lewis Institute, Chicago. Gen. Med. practice; formerly at 120 S. 10th St., La Crosse, Wis. Address, 303 S. East St., Bloomington, Ill.; bus. add., City Hall Bldg., do.†

## EDWARD ANDREW GLENN

Phys. and Surg.; M.D.; b. 1884. Prepared in Notre Dame Univ. Formerly at 7 W. Madison St., Chicago. Address, 2127 Washington Blvd., Chicago.†

## HARRY G. GRABLE

Surgeon; M.D.; b. 1882. Prepared in Logansport (Ind.) H. S. Mem., A. M. A. Address, 1225 W. Sycamore St., Kokomo, Ind.; bus. add., Citizens Bank Bldg., do.†

## JOHN LEON GROVE

(Brother-in-law of H. M. Glover, '16)

M.D.; b. O 13, 1880, Newton, Kan.; s. William Edward (b. N 22, 1855, O.) and Maria (Diehl) Grove (b. O 10, 1857, do.). Prepared in Newton (Kan.) H. S.; Univ. of Kan. Beta Theta Pi; Phi Beta Pi; Alpha Omega Alpha. Grad. work, Berlin and Vienna, 1913. Located in Newton, Kan., 1880—, Capt., M. C., U. S. A., O-D 22, 1918, Ft. Oglethorpe, Ga. Mem., Kan. State Med. Soc.; A. M. A.; Rotary Club. Married Lillian Axtell, Je 29, 1906, Newton, Kan. Children: John Axtell, b. Je 27, 1908; William Edward, b. Ag 14, 1914. Address, 225 E. Broadway, Newton, Kan.; bus. add., 209 E. Broadway, do.

## OSCAR E. GRUA

Physician; M.D.; b. N 23, 1883; s. Thomas and Mary (Peterson) Grua. Prepared in Howard (S. Dak.) H. S. Address, Pleasant Grove, Ut.

## \*ERNEST CLARKE GWINN

Phys. and Surg.; M.D.; b. 1881. Prepared in Central Norm. Coll., Danville, Ill.; Keokuk Med. Coll., 3 yrs. Ph.G., Keokuk, 1904. Formerly located in Oakland, Ill.; later at Sadorus and Paris, do. Died S 9, 1909, Monrovia, Calif.

## ALBERT WILLIAM HAEFFNER

Physician; M.D.; b. N 7, 1881, Ia.; s. Chas. and Josephine (Rehloff) Heaffner. Prepared in John Marshall H. S. Gen. Med. practice. 1st Lt., M. C., U. S. A. Mem., A. F. A. M.; Columbian Lodge; Chicago Med. Soc. Married Je 20, 1906. Child, Gladys, b. Ap 5, 1916. Address, 5700 W. 22nd St., Chicago; bus. add., 4022 W. 22nd St., do.

## WILLIAM HOWARD HALSEY

M.D.; b. Mr 27, 1884, Milwaukee; s. William Henry (b. O 14, 1857, Albany, N. Y.) and Isabella (Cleary) Halsey (b. Ap 21, 1860, Chicago). Prepared in East Division H. S., Milwaukee; Univ. of Mich., 1900-01; Wis. Coll. of Phys. and Surg., 1901-03. Alpha Kappa Kappa. Grad. work, Chicago Clin. Sch., 1906; West Side Hosp., Chicago, 1906-08; Navy Med. Sch., Washington, D. C., 1910. Gen. Med. practice, Milwaukee, 1908-10; Eye, Ear, Nose and Throat, 1919—. Built and organized Navy Hosp. Corps Sch., San Francisco, 1914; in command, do., 1914-17; built and organized Navy Hosp. Corps Sch., Norfolk, Va., 1917. On Staff of Commander of Am. Naval Forces Operating in European Waters, 1918, Hdqrs., London, Eng. In charge, Eye, Nose and Throat Dept., Hosp. Ship "Solace", 1911-12; Mem. of faculty, Naval Med. Sch., 1913-14; in charge, Eye, Ear, Nose and Throat Dept., Naval Hosp., Fort Lyon, Colo., 1919. Lt., (Jr. Grade), M. C., U. S. N., Mr 1910; resigned D 10, 1919, as Lt. Commander. Auth.: Drill Book for Hosp. Corps, U. S. N., 1912, U. S. Govt. Printing Off. Married Elsie Marie Bode, Ap 21, 1914, Milwaukee. Children: William David, b. F 2, 1915; Jonathan Horace, b. F 11, 1918. Address, 3603 Grand Ave., Milwaukee; bus. add., 410 Jefferson St., do.

## CLARENCE EARL HAMEL

Phys. and Surg.; M.D.; b. 1873. Prepared in Marshfield, (Wis.) H. S.; Milwaukee Med. Coll., 2 yrs. At one time located in Milwaukee; later Phys. and Surg., McIntosh, Minn. Mem., A. M. A. Address, 804 E. Lake St., Minneapolis; bus. add., 800 E. Lake St., do.†

## WALTER DONALD HAMMOND

Phys. and Surg.; M.D.; b. 1874. M.D., Ill. Med. Coll., 1900. Formerly located in Isanti, Minn.; later at Flint, Mich. Address, Forest Ave., and Findley Place, Minneapolis; bus. add., 347 E. Lake St., do.†

## WILLIAM BENJAMIN HANELIN

Phys. and Surg.; M.D.; b. 1879. Prepared in Jefferson H. S., Chicago; Harvey Med. Coll., 1902-04. Instr., Anat., Coll. of Med., 1908-10; Prof., do., Chicago Hosp. Coll. of Med. Gen. Med. practice, Chicago. Mem., A. M. A.; Chicago Med. Soc.; Ill. State Med. Soc. Address, 1237 S. Peoria St., Chicago; bus. add., 32 N. State St., do.†

## HOMER BENTON HARPER

Physician; M.D.; b. D 25, 1872, Hillsboro, O.; s. I. V. and Amanda M. (Higgins) Harper. Prepared in Hillsboro (O.) H. S. Med. Examiner. Home Serv., World War. Mem., M. E. Church; A. F. A. M.; B. P. O. E.; I. O. O. F.; K. P. Address, 1403 Norton Ave., Barberton, O.; bus. add., Peoples Bank, do.

## CHESTER ELLIS HARRIS

Phys. and Surg.; M.D.; A.B., 1902; A.M., 1903; b. S 6, 1881, Algiers, Ind.; s. James F. and Josephine (Lemond) Harris. Prepared in Ogden H. S. and

Univ. Acad. Phi Rho Sigma; Alpha Omega Alpha; Fellowship, Physiol., Univ. of Ill., 1902-3 House Phys., Michael Reese Hosp., 1906-08; Gen. Med. and Surg. practice, 1908—; Chm. Med. Advisory Bd.; Basin Wyo.; Capt., M. C., U. S. A.; Base Hosps., 105 and 65, A. E. F., World War. Mem., A. F. A. M.; I. O. F.; Northwestern Wyo. Med. Soc.; Wyo. State Med. Soc.; Am. Coll. Surg. (Fellow). Married Adriana Van Encennam, Ap 14, 1910, Joliet, Ill. Children: Frances; Josephine. Address, Basin, Wyo.

#### LOUIS J. HARRIS

Physician; M.D.; b. D 8, 1881; s. M. W. and Berth F. (Urbach) Harris. Prepared in Dubuque (Ia.) H. S. Married N. 30, 1913. Child, Stanley Cyril, b. JI 2, 1916. Address, 2058 Grand Ave., Chicago; bus. add., 209 S. State St., do.

#### RAY RHINALDO HARRIS

Phys. and Surg.; M.D.; b. My 25, 1884, Decatur, Ill.; s. Z. W. and Julia Ann (Dyke) Harris. Prepared in Champaign H. S. Phi Beta Pi. Gen. Med. and Surg. practice; Assoc. with Prof., A. J. Oehsner, Chicago, 3 yrs., and with Dr. J. R. Guthrie, Dean, Ia. State Med. Soc., Dubuque, Ia., 2 yrs. Dir. and Surg., Old Sanitarium, Prairie du Chien, Wis. 1st Lt., M. C., U. S. A., Ft. Ogleshorpe, Ga., O 16, 1918; Capt., M. R. C., U. S. A., at present. Mem., Am. Coll. Surg. (Fellow); Ia. State Surg. Soc. Married Ethel Alice Larkin, O 20, 1909, Chicago. Children: Barbara, b. S 5, 1913; Ethel, b. Ap 18, 1917. Address, 6 Coventry Ct., Dubuque, Ia.; bus. add., 1270 Main St., do.

#### DORSEY A. HARWOOD

Physician; M.D.; b. D 5, 1879, Livingstone Co., Ill.; s. Oliver N. and Laura J. (Bawn) Harwood. Prepared in Pontiac H. S. and Ill. State Norm. Univ., Normal, Ill. Sigma Phi Epsilon. Located in Ransom, Ill.; Stretator, do.; Santa Ana, Calif. Mem., A. F. A. M., 32°; B. P. O. E.; I. O. O. F. Married Cornelia A. Harwood, Ag 5, 1903, Stretator, Ill. Children: Chadron M., b. N 4, 1905; Donald D., b. S 21, 1910. Address, 819 S. Broadway, Santa Ana, Calif.; bus. add., 329 Spurgeon Bldg., do.

#### LENA HATFIELD

Phys. and Surg.; M.D.; b. 1875. A.B., Simpson Coll., Ia., 1895. Mem., Med. Womans Club. Address, 1435 E. 60th St., Chicago.†

#### JESSIE HATTENDORF

Phys. and Surg.; M.D.; b. 1882. Prepared in Waterloo (Ia.) H. S. Formerly of Jamestown, N. Dak.‡

#### OSCAR HAWKINSON

Physician; M.D.; b. Mr 4, 1877, Woodhull, Ill.; s. Eric (b. Karlshaven, Sweden) and Ella (Mattinson) Hawkison (b. Ronneby, Sweden). Prepared in Aledo H. S. and Augustana Coll., Prep. Dept. Sigma Phi Epsilon. Intern, Passavant Memorial Hosp., 1906-07; Res. Phys., Lakeside Sanitarium, Lake Geneva, Wis., 1907-13; Gen. Med. practice, Chicago, 1913—; Staff, St. Annes Hosp., Chicago. Examiner, Local Bd., World War, 1917-18. Mem., Chicago Med. Soc.; Ill. State Med. Soc.; A. M. A. Married Margaret E. Lenchen, Ja 15, 1913, Manteno, Ill. Address, 5465 Augusta St., Chicago; bus. add., 5625 Chicago Ave., do.

#### KARL LOWELL HAYES

Physician; M.D.; b. My 3, 1882, Pleasant Plains, Ill.; s. J. W. and Fannie (Pierce) Hayes. Prepared in Pleasant Plains H. S., 1897. B.S., Sangamon Coll., 1900. Phi Beta Pi. Mem., Co. Med. Soc.; Ill. State Med. Soc.; Woodmen; A. F. A. M. Lt., 10 mos. service, Embarkation Hosp., Newport News. Married Amy Ball, S 17, 1916, Pleasant Plains, Ill. Child, John J., b. Ag 17, 1919. Address, Farmersville, Ill.

#### ALVIN GEORGE HELWIG

Phys. and Surg.; M.D.; b. 1884. Prepared in Palatine H. S.; Jenner Med. Coll. 1903-04. M. R. C., U. S. A. Address, 1948 Sunnyside Ave., Chicago.†

#### JOHN MADISON HENCH

Phys. and Surg.; M.D.; b. F 9, 1874, Marengo, Ia.; s. William and Catherine (Haverly) Hench. Prepared in Fairfield and Benicia (Calif.) H. Schs. and Commercial dept., San Joaquin Valley Coll. Gen. Med. and Surg. practice. Maj., M. C., U. S. A., O 23, 1917-Je 1, 1919; overseas serv., Base Hosp. 31, Camp Hosp. 43, and Hosp. Center at Savenay, Fr. Mem., M. E. Church; A. F. A. M. Married Myrtle M. Nelson, Ap 1908, Chicago. Children: John M., b. O 6, 1911; Raymond R., b. Mr 5, 1914. Address, 538 W. Flora St., Stockton, Calif.; bus. add., 304 Belding Bldg., do.

#### CLARENCE HENDERSON

Physician; M.D.; b. Je 28, 1869; s. John D. (b. 1848, Ill.) and Francis (Aldenson) Henderson. Prepared in Fort Scott (Kan.) Collegiate Inst. and Washburn Med. Coll., Topeka, Kan. Gen. Med. practice, Lind, Wash., 1906—. Mem., Vol. Med. Serv. Corps. Married Edna L. Sharp, My 31, 1899, Oxford, Kan. Child, Justine, b. O 31, 1900. Address, Lind, Wash.

#### THOMAS LAFAYETTE HIGGINBOTHAM

Specialist; M.D.; b. Je 24, 1879, Creelsboro, Ky.; s. William and Josie A. (Wood) Higginbotham. Prepared in Univ. of Ky., 1894-95. Sigma Phi Epsilon. Specialist, Eye, Ear, Nose and Throat; Began treatment of Acute Tonsillitis, Diphtheria, and Vincents Angina by removing tonsils; introduced Block Anesthesia for removal of Childrens Tonsils, 1919. Mem., A. F. A. M., Shrine; B. P. O. E. Married Bessie A. Jackson, Ag 29, 1907, Tyrone, Okla. Address, 3205 Victor Place, Wichita, Kan.; bus. add., 1114 Bitting, do.

#### ARMINIA SEARS HILL

Physician; M.D.; b. N 28, 1871, Cumberland, O.; d. J. W. and Louisa (Fulton) Sears. Prepared in Muskingum Coll., New Concord, O., and Bible Training Sch., Alpha Epsilon Iota. Mem., Med. Staff, Mary Thompson Hosp., Chicago. Mem., Chicago Med. Soc.; A. M. A.; Ill. State Med. Soc. Married Seth Hill, D 31, 1905. Address, 2822 Washington Blvd., Chicago.

#### JOHN CLAUDE HOLLIS

Phys. and Surg.; M.D.; b. 1880. Prepared in Janesville (Wis.) H. S. Gen. Med. practice; formerly located in San Francisco; later at 151 Fifth St., Fond du Lac, Wis. Mem., A. M. A. Address, Pleasanton, Calif.†

#### RALPH RANDALL HOLMES

Phys. and Surg.; M.D.; b. D 1, 1874, Bloomington, Ill.; s. Joseph Bateman (b. Mr 23, 1847, Isle Le Moir, Can.) and Lauretta Elizabeth (Heffer) Holmes (b. O 12, 1849, Dayton, Kan.). Prepared in Bloomington, Ill. A.B., Ill. Wesleyan Univ., 1895; A. M., do., 1898. Gen. Med. practice, Chicago; Instr., Sr. Med., Coll. of Med., 1910-14. 1st Lt. San. Corps, Ill. Vol. Tr. Corps, 1917-19; 1st Lt., Med. Corps, Ill. Reserve Militia, 1919—. Married Anna Elizabeth Diehl, JI 11, 1910, Chicago. Children: Josephine Bateman, b. My 17, 1911; Philip Randall, b. Ja 19, 1914; Elizabeth Anne, b. Ag 11, 1915. Address, 458 W. 61st St., Chicago.

#### ENOS MUSSER HOOVER

Physician; M.D.; b. F 4, 1870, Goshen, Ind.; s. Martin A. and Margaret (Musser) Hoover. Prepared in DePauw Univ. Gen. Med. practice, Elkhart, Ind. Capt., M. C., U. S. A., S 26-D 6, 1918. Auth. Sir William Osler, an Estimation of his Life, Jour. Ind. State Med. Assn.; Anesthesia as a Specialty, do. Mem., Cong. Church. Married Mary E. Shaum, Ag 24, 1893, Wakarusa, Ind. Address, 118 W. Marion St., Elkhart, Ind.; bus. add., R. 201 Garfield Ave., do.

## \*EMMETT EUGENE HORN

Phys. and Surg.; M.D.; b. 1882. Prepared in Moulton (Ia.) H. S. Gen. Med. practice, Englewood, Colo. Died Mr 14, 1911, at his home in Englewood.

## WALTER BOOTH HOTCHKISS

Phys. and Surg.; M.D.; b. 1870. Prepared in Chicago Man. Tr. Sch. M.D., Chicago Homeopathic Med. Coll., 1904. Formerly located in Riverside, Ill.; later in Chehalis, Wash. Address, 504 S. Ainsworth Ave., Tacoma, Wash.†

## CHARLES EARL HOWARD

M.D.; b. JI 30, 1882, Clermont, Ind.; s. George G. and Sarah A. (Meyers) Howard. DePauw Univ., 1902-3. Sigma Nu. Located in Lewistown, 1907-18; Peoria, 1918-20; Garrett, Ind., 1920—. Advisory Bd., Fulton Co., World War. Auth.: Several X-Ray and Medical Articles. Mem., Shrine; M. E. Church. Married Maud M. Smith, 1910. Children: Maralee, b. Ag 5, 1912; Janette J., b. Ja 1, 1915. Address, The Clinic, Garrett, Ind.

## CHARLES AUGUSTUS JACKSON

Phys. and Surg.; M.D.; b. 1879. Prepared in Houston (Tex.) H. S. Address, 617 Trinity St., Houston, Tex.; bus. add., 419½ Milan St., do.†

## JOHN MARTIN JACOBS

Phys. and Surg.; M.D.; b. 1877. Prepared in St. Ignatius Coll., 1894; Harvey Med. Coll., 2 yrs. M.D., Ill. Med. Coll., 1903. Intern, Augustana Hosp., Chicago; Staff, Lake View Hosp., do. Mem., A. M. A.; Chicago Med. Soc.; Ill. State Med. Soc. Address, 2245 Irving Park Blvd., Chicago.†

## EDWIN JEROME KAUFFMAN

Phys. and Surg.; M.D.; b. F 22, 1884, Marion, S. Dak. Prepared in Wesley Univ., Mitchell, S. Dak. Married Caroline Graber, Ja 16, 1907. Address, Marion Jet., S. Dak.

## SAMUEL ALVIN KELLER

Physician; b. Mr 19, 1884, Sutton, Neb.; s. Alvin H. and Martha (Brown) Keller. Prepared in Sioux Falls (S. Dak.) H. S. Address, 1004 S. Phillips Ave., Sioux Falls, S. Dak.

## \*FRANK CLAIR KENNELLEY

Physician; M.D.; b. Mr 21, 1883; s. Fannie (McReynolds) Kenneley. Prepared in Easton H. S. Phi Beta Pi. Gen. Med. practice, Easton, Ill., 1906-07; located in Phoenix, Ariz., 1907-09; Longmont, Colo., 1909-12; Denver, 1912—; Specialist in Pediatrics, 1918—; Clin. Asst., Med. and Pediatrics, Childrens Hosp., Denver, 1918—; do., Denver City and Co. Hosp., do., 1919—. Mem., A. F. A. M., K. T. Shrine. Married Jessie L. Emmons, Je 2, 1912, Denver. Child, Frank Clair, b. S 14, 1920. Died O 12, 5, 1920.

## \*GEORGE JOHN KLEINSCHMIDT

M.D.; b. 1865. Prof., Anat., Marquette Univ., Milwaukee; for many yrs. connected with the Bus. Mgmt. of Newspapers in Milwaukee. Mem., A. M. A. Died O 12, 1913, Milwaukee.

## T. GAILLARD KNAPPENBERGER

Physician; M.D.; b. F 3, 1883, Seiota, Ill.; s. Henry (b. F 6, 1851, Westmoreland Co., Pa.) and Anna Elizabeth (Smith) Knappenberg (b. Je 26, 1859, Mass.). Prepared in Macomb H. S. Alpha Kappa Kappa (Pres., 1905-06). Intern, St. Marys of Nazareth Hosp., Chicago, 1906-07; Macomb, Ill., Je 1907-09; Chicago, My 1909-My 1912; St. Joseph, Ill., My 1912—. Mem., Village Bd. of Trustees, St. Joseph, 1917—; M. C. U. S. A., O 26-D 26, 1918. Married Grace Margaret Gallion, Je 7, 1910, Chicago. Child, Theodore Gaillard, b. Je 18, 1911. Address, St. Joseph, Ill.

## EDWIN WINSLOW KNOWLES

M.D.; b. 1880, Rockford, Ill.; s. Henry and Lizzie (Collins) Knowles. Prepared in Rockford H. S. and N. W. Mil. Acad. Phi Beta Pi. Located in Victoria, Mich., 1907-10; Greeley, Colo., 1910—. Maj., Base Hosp. 15, A. E. F., Je 1917-Apr 1919. Married Ethel Dullam, Je 1, 1911, Greeley, Colo. Children: Elizabeth, b. S 1913; Dorothy, b. S 1914. Address, 1127 16th St., Greeley, Colo.; bus. add., 218 Greeley Nat. Bank Bldg., do.

## JOHN ALBERT KONZELMAN

M.D.; b. O 17, 1882, Beardstown, Ill.; s. Andrew Konzelman. 1st Lt., M. C., U. S. A., Ag 11, 1917-D 27, 1918; M. O. T. C., Ft. Riley, Kan.; served at Base and Post Hosps., do., and at Post Hosp., Ft. Crook, Neb. Mem., A. F. A. M.; I. O. O. F.; A. M. A.; St. Louis Med. Soc.; Baptist Church. Married Bertha E. Blair, D 15, 1913, Sparta, Ill. Child, Virginia E., b. Ja 16, 1917. Address, 5947 Julian Ave., St. Louis; bus. add., 6122 Page Ave., do.

## HARRY ADAMS KRAUS

Urologist; M.D.; b. 1884. Prepared in Hyde Park H. S., Chicago and S. Side Acad., do. Asst. Prof., Genito-Urinary Surg., Chicago Policlinic and Hosp.; Dermatol. and Urol., Grant Hosp., Chicago. 1st Lt., M. C., U. S. A.; stationed at Camp Pike, Ark., World War. Mem., Am. Urol. Assn.; Chicago Urol. Soc.; A. M. A.; Chicago Med. Soc.; Ill. State Med. Soc. Address, 4518 Drexel Blvd., Chicago; bus. add., 25 E. Washington St., do.†

## ARTHUR H. R. KRUEGER

Physician; M.D.; b. F 17, 1883; s. Frederick (b. 1852, Ger.) and Margaret (Ottagano) Krueger (b. 1853, Ill.). Prepared in Chicago H. Schs. Intern, Alexian Bros. Hosp., Chicago, 1906-07; Phys., Carpentersville, Ill., 1907-12; do., Chicago, 1912—. Asst. Med. Examiner of Local Bd. 32, Ag 1917-18. Mem., Chicago Med. Soc.; Ill. Med. Soc.; A. M. A.; Phys. Fellowship Club; A. F. A. M., 190. Married S 27, 1911, Dundee, Ill. Children: Frederick, b. D 12, 1913; Margaret, b. Ag 6, 1916. Address, 1046 N. Lawler Ave., Chicago; bus. add., 2300 W. Chicago Ave., do.

## HENRY EDWARD LAHN

Physician; M.D.; b. Je 6, 1855; s. Adolf (b. Reichenberg, Aus.) and Katharine (Posselt) Lahn (b. do.). Prepared in Reichenberg, Aus., Leipsig, Univ. of Vienna, and Nat. Med. Univ., Chicago. Auth.: Pamphlet on Vegetarian Diet; articles in English and German magazines. Address, 1386 W. Randolph St., Chicago.

## GEORGE LUCENE LANGWORTHY

Physician; M.D.; b. My 26, 1878, Princeton, Ill.; s. Lucius L. (b. Je 29, 1837, do.) and Sarah C. (Daniels) Langworthy (b. Ap 7, 1842, Ohio). Prepared in Massena (Ia.) H. S.; Capital City, Cml. Coll., Des Moines; Univ. of Ia., 1902-03. Located in Amarillo, Tex., 1908-17; Pawhuska Okla., 1919—. Capt., World War, S 1917-S 1919. Mem., Osage Co. Med. Soc.; Okla. State Med. Soc.; A. M. A. Married Gilena Bowler, Je 1, 1913, Shawnee, Okla. Child, Elaine, b. JI 2, 1916. Address, Post Office Bldg., Pawhuska, Okla.

## JOHN FONROSE LAWSON

Physician; M.D.; b. Ap 13, 1878; s. Bent H. (b. Ap 26, 1852, Etna, Ill.) and Mary (Kelly) Lawson (b. O 3, 1854, Ind.). Prepared in H. S. and at Normal, Ill. Phi Beta Pi. Located in Sullivan, Ill. Med. Mem., Moultrie Co. Bd. of Exemption. Married, Je 3, 1908, Olney, Ill. Child, Bernice Helen, b. O 20, 1909. Address, Sullivan, Ill.



## FRANK JOSEPH LEXA

Phys. and Surg.; M.D.; b. 1883. Prepared in Ia. City Acad., 1901; Sioux City Med. Coll., 1902-04. Eye, Ear, Nose and Throat Specialist; formerly located in Wheatland, Minn. Address, Lonsdale, Minn.†

## ELIAS HOMER LOOFBOURROW

Physician; M.D.; b. Je 2, 1878, New Madison, O.; s. John and Elizabeth (Forlow) Loofbourrow. Prepared in New Madison (O.) H. S., and Ohio No. Univ., Ada, O. Phys., St. Charles, Ill., 1906-07; Wakefield, Mich., 1907-08; Keewatin, Minn., 1908—, Mem. Presby. Church; A. F. A. M. Married Mable Clair Hagerty, 1909, Iron River, Mich. Children: Ralph Homer, b. Je 1, 1910; Mary Louise, b. D 4, 1913. Address, Keewatin, Minn.

## MARTIN GIRARD LUKEN

Phys. and Surg.; M.D.; b. 1882. Prepared in N. W. Div. H. S. and Lewis Inst., Chicago. Attending Surg., St. Elizabeths Hosp., Chicago; Attending Phys. and Surg., Angel Guardian Orphan Asylum and Hosp., do. Mem., A. M. A.; Chicago Med. Soc.; Ill. State Med. Soc.; Phys. Club of Chicago. Address, 4235 Sheridan Road, Chicago; bus. add., 1954 Irving Park Blvd., do. do.†

## GEORGE BENJAMIN LUTYENS

M.D.; b. Ja 12, 1873, Tallula, Ill.; s. Herman and Margaret (Rancan) Lutyens. Prepared in New Berlin H. S. B.S., Valparaiso Univ. Grad. work, Post-Grad. Hosp., Chicago, 6 mos., 1920. Mem., A. F. A. M. (Master Mason), Buffalo, Ill. 1st Lt., Med. Dept. overseas, 1918. Married Rose A. Evans, S 29, 1904, Springfield, Ill. Children: Madeline Winifred, b. O 13, 1905; Anna Katherine, b. N 25, 1907; Mary Margaret, b. My 21, 1914; June Elizabeth, b. Je 28, 1916. Address, 1714 S. Pasfield St., Springfield, Ill.; bus. add., 420 S. 7th St., do.

## DUFFIELD DUFFERIN MacGILLIVRAY

Phys. and Surg.; M.D.; b. 1875. Prepared in Muir (Mich.) H. S.; Med. Dept., Univ. of Mich., 1901-04. M. R. C., U. S. A. Address, Pine Village, Ind.†

## GEORGE ALBERT McLANE

Phys. and Surg.; M.D.; b. 1876. Prepared in Whitewater (Wis.) State Norm. Sch. Address, Ferdinand, Ind.†

## LACHLAN MacMILLAN

Phys. and Surg.; M.D.; b. 1878. Attended Coll. of Phys. and Surgs., San Francisco, 1902-03; Med. Dept., Univ. of Ore., 1903-04. Address, 1295 12th St., W., Vancouver, B. C.; bus. add., 538 Broadway, W., do.†

## RAY JAMES McMURRAY

Phys. and Surg.; M.D.; b. 1853. Prepared in Valparaiso (Ind.) H. S.; Kekuk Med. Sch., 1902-03. Formerly of Francesville, Ind. Address, Mulberry, Fla.†

## THOMAS FRANCIS MAHER

Phys. and Surg.; M.D.; b. O 4, 1877, Gilman, Ill.; s. Denis and Margaret (Reeves) Maher. Prepared in Chicago Prep. and Collegiate Sch., Bus. Coll., and Valparaiso Univ. Honor Roll, 1906. Intern, St. Mary of Nazareth Hosp. and St. Bernards Hosp., Chicago; Gen. Med. and Surg. practice; Lecturer, Surg.; Conducted Surg. Clinic, Faculty, Reliance Med. Coll., Loyola Univ., and Ill. Hosp., do., 1920; Regular Staff, St. Bernards Hosp.; Visiting Staff, Washington Park Hosp. Mem., A. M. A.; Ill. Med. Soc.; Chicago Med. Soc.; Grand Crossing Med. Club. Married Anna J. McManus, Je 28, 1911, Chicago. Children: Thomas F., Jr., b. My 10, 1912; Rita B., b. Ag 18, 1913; Francis J., b. F 25, 1915; William N.,

b. Je 19, 1917; Mary M., b. My 18, 1919. Address, 7305 Vernon Ave., Chicago; bus. add., 7100 Cottage Grove Ave., do.

## \*LEO CASSIUS MILLER

Physician; M.D.; b. 1882. Gen. Med. practice, Champaign, before war service. Lt. M. C., U. S. A., World War; army service, Camp Greenleaf, Fort Oglethorpe, Ga., and at the embarkation Hosp., Camp Stewart, Va. Died D 14, 1918, Champaign.

## NOBLE WILLIAM MILLER

M.D.; b. O 3, 1882 Chicago; s. William E. and Sophia (Kuecker) Miller. Prepared in St. Johns Mil. Acad. Delafield, Wis. Capt. M. C. U. S. A., 1917-19; Amb. Co. 338 85th Div. and 47th Inf., 4th Div., World War. Mem., A. F. A. M., 32°; K. P.; A. M. A.; Mich. State Med. Soc. Married Mabelle M. Butler, 1908, Chicago. Children: Robert, b. My 17, 1910; Ruth, Je 2, 1912; M. Eulalie, b. N 7, 1914. Address, Howard City, Mich.

## WILLIAM JOHN MOLDENHAUER

Phys. and Surg.; M.D.; b. O 16, 1881, Des Plaines, Ill.; s. August and Minnie (Dietert) Moldenhauer. Prepared in Jefferson H. S., Chicago. Alpha Omega Alpha. Gen. Med. and Surg. practice, Chicago. Married Lina Ganschow, O 16, 1909 (Deceased). Child, William August Ganschow, b. Ap 16, 1915 (Deceased). Address, 4035 W. North Ave., Chicago.

## RALPH VERNON MOORE

Physician; M.D.; b. D 28, 1877, Dimmick, Ill.; s. Robert Moore. Prepared in Lewis Institute, Chicago. Alpha Kappa Kappa. Gen. Med. practice, Freeport, Ill., 1906-09; Amboy, do., 1909-13. Capt., M. C., U. S. A., World War. Mem., A. F. A. M., 32°. Married Katherine Sheridan, N 3, 1909, Freeport, Ill. Address, 308 Stanton St., Portland, Ore.; bus. add., Morgan Bldg., do.

## LOUISE MORROW

Social Serv. Dir.; M.D.; Prepared in Rockford H. S. A.B., Univ. of Wis., 1913. Nu Sigma Phi. Dir., Social Serv., Univ. of Calif. Hosp., San Francisco. Address, 450 Irving St., San Francisco.

## ALFRED HENRY MOVIOUS

Physician; M.D.; b. Ap 25, 1882, Fargo, N. Dak.; s. Ernest F. (b. Mr 24, 1856, Ger.) and Marie M. (Rosenkranz) Movious (b. Ag 23, 1860, Ger.). Prepared in Lidgerwood (N. Dak.) H. S. and No. Ind. Coll. of Pharm., Ph.G., do., 1900. Phi Rho Sigma. Phys., Flandreau, S. Dak., 1907-09; do., Jamestown, N. Dak., 1909—. Married Helen M. Movious, O 3, 1907, Chicago. Children: Alfred Henry, Jr., b. N 30, 1908; Mary Elizabeth, b. My 20, 1918. Address, 5th Ave., N., Jamestown, N. Dak.

## BERNARD E. MURPHY

Phys. and Surg.; M.D.; b. 1880. Gen. Med. practice. Formerly at 4200 Prairie Ave., Chicago.†

## DUDLEY ELLIS MURRAY

Physician; M.D.; b. F 8, 1883, Zanesville, Ind. Prepared in Ft. Wayne H. S., and Ind. Univ. 1st Lt., M. C., M. O. T. C., Camp Greenleaf, Ga., O 25-D 21, 1918; Capt., M. R. C., F 19, 1919. Mem., A. F. A. M.; K. P.; M. W. A. Address, Roanoke, Ind.

## \*EDWARD ELLIS NATHAN

Physician; M.D.; b. 1884. M.D., Chicago Coll. of Med. and Surg., 1905. Died Ap 18, 1910, Chicago.

## \*ELBERT FERGUSON NEBEKER

Pharmacist; M.D.; Ph.G., 1895; b. 1870, Covington, Ind. Prepared in Covington (Ind.) H. S. Apprenticed to Jones and Meitzler; R. W. Birch, Covington, Ind., 1890-93. Pharm., 31st and Portland Ave., Chicago. Mem., Ill. State Med. Soc. Died Ag 1908, Danville, Ill.

## FRANK NEE

Phys. and Surg.; M.D.; b. N 18, 1879; s. Thomas and Mary (Joyce) Nee. Prepared in Richland Center (Wis.) H. S. Gen. Med. and Surg. practice. 1st Lt., M. C., U. S. A., O 5, 1918-Jl 15, 1919; Base Hosp., Camp Custer, Mich.; U. S. Gen. Hosp., 24, Pittsburgh. Married Elizabeth King, Je 22, 1909. Children: Helen Mary, b. Ap 21, 1910; Owen, b. D 5, 1913; Francis, b. F 3, 1915. Address, Spring Green, Wis.

## FLOYD WILMUTH NEWELL

Phys. and Surg.; M.D.; b. 1876. Attended Keokuk Med. Coll., 1902-03. Mem., A. M. A. Address, 706 W. 2nd St., Ottumwa, Ia.†

## CHARLOTTE ALDEN NORTELL

(Formerly Charlotte Alden Nathanson)

Phys. and Surg.; M.D.; b. 1878. Prepared in Buchanan (Mich.) H. S.; Harvey Med. Coll., 1902-03. Married Joseph L. Nortell ('06) S 12, 1903. Address, 742 Lorel Ave., Chicago; bus. add., 805 Leclair Ave., do.†

## JOSEPH LAWRENCE NORTELL

(Formerly Nathanson, Joseph L.)

Surgeon; M.D.; b. Ap 7, 1878. Alpha Omega Alpha. Capt., Med. Corps, Evacuation Hosp. 27, Chief of Surg. Team, do., Army of Occupation Mesvres, Fr. and Coblenz, Ger. Mem., A. F. A. M., Blue Lodge. Name changed from Nathanson to Nortell. Married Charlotte M. Alden, ('06) S 12, 1903. Address, 742 Lorel Ave., Chicago; bus. add., 805 Leclair Ave., do.

## DAVID CANNEEN NORTHCROSS

Phys. and Surg.; M.D.; b. 1876. Prepared in Flint, New Orleans. Formerly of Montgomery, Ala.; Gen. Med. practice. Address, 668 Winder St., Detroit.†

## BENJAMIN SOL NOVASHELSKY

Phys. and Surg.; M.D.; b. 1883. Prepared in Medill H. S., Chicago; Jenner Med. Coll., 1902-04. Formerly of 1217 S. Halsted St., Chicago.†

## JOHN PATRICK O'CONNELL

Surgeon; M.D.; b. 1881. Prepared in St. Marys Coll.; Rush Med. Coll., 1900-01. Mem., Chicago Med. Soc. Address, 100 N. Hamlin Ave., Chicago; bus. add., 737 W. Madison St., do.†

## THOMAS J. O'LEARY

Surgeon; M.D.; b. Ag 16, 1881, Wabasha, Minn.; s. T. C. and Mary (Malow) O'Leary. Prepared in Wabasha (Minn.) H. S. Phi Beta Pi. Contract Surg., World War. Mem., B. P. O. E.; K. C.; Roman Catholic Church. Married Alice M. Sullivan, 1911, Superior, Wis. Children: Mary Alice, b. Ap 20, 1914; Josephine Frances, b. Mr 12 1917. Address, 1610 Hammond Ave., Superior, Wis.; bus. add., Bd. of Trade Bldg., do.

## ALFRED LOUIS OLSON

Physician; M.D.; b. N 12, 1876, Stoughton, Wis.; s. Ole (b. 1852, Bergen, Norway) and Anna David (Lang) Olson (b. 1851, do.). Prepared in Red Wing (Minn.) Sem. and Univ. of Minn. Ed., Sr. Notes, *Pterus*, 1905-06. Grad. work, Univ. of Christiania, Norway, 1909; Chicago Policlinic and Hosp., 1915. Gen. Med. practice, Deerfield, Wis., 1907-14; Stoughton, do., 1914—. Health Off., City of Stoughton. Capt., A. E. F., World War, S 1, 1917-Ag 10, 1919; on duty at Camp Hosp. 33 and Penfield Prison during overseas serv. Mem., Dane Co. Med. Soc.; Wis. State Med. Soc.; A.

M. A. Married Selma M. Waller, S 25, 1911, Chicago. Children: Constance Adela, b. Jl 8, 1912; Alfred Waller, b. F 9, 1914. Address, Stoughton, Wis.

## WILLIAM EDWARD O'NEILL

Phys. and Surg.; M.D.; b. 1879, A.B., St. Ignatius Coll., 1902. Address, North Shore Hotel, Evanston, Ill.; bus. add., 800 Davis St., do.†

## JOHN PATRICK O'NEILL

Urologist; M.D.; b. 1883. Prepared in St. Marys Coll., Kan. Consulting Urol., Highland Park Hosp., Chicago; Instr., Genito-Urinary Diseases, Coll. of Med., 1914-18. Chief of Urolog. Staff, Camp Pike, Ark., World War; Lecturer, Venereal Diseases, do. Mem., Lake Co. Med. Soc.; Chicago Urol. Soc.; Am. Urol. Soc. Address, Highland Park, Ill.; bus. add., 104 S. Michigan Ave., Chicago.†

## GEORG ROBERT OSBORN

Specialist in Obst. and Gynecol.; M.D.; b. F 17, 1875, Perry, Ia.; s. Jonathan W. and Eliza (Trimmingham) Osborn. Prepared in Hanna (Ind.) H. S. Rea Scholarship, 1905-06; Jr. Class Pres. Teacher in pub. schs., La Porte, Ind., 7 yrs. Obst. Extern, West Side Hosp., Je 1905-Je 1906; Gen. Med. practice, La Porte, Ind., 1906-18; Obst. and Gynecol. Specialist, Tulsa, Okla., 1919—. Capt., M. C., U. S. A., Ja 1918-F 1919; Maj., M. C., U. S. A., F 1919-discharge, Ag 13, 1919; overseas, My 21, 1918-Je 28, 1919. Surg., A. R. C. Mil. Hosps. 8 and 3, in Paris, 11 mos. Mem., A. F. A. M.; I. O. O. F.; Christian Church; A. M. A. Married Dell Bunnell, D 24, 1895. Children: Barbara, b. S 16, 1906; John A. (Adopted.). Address, 1105 S. Carson St., Tulsa, Okla.; bus. add., 302 New Daniel Bldg., do.

## BENJAMIN FREDERICK PAGE

(Formerly B. F. Peisch)

Sales Mgr.; M.D.; b. S 9, 1878, Burlington, Ia.; s. F. W. (b. 1833, Ger.) and Elizabeth (Fehr) Peisch (b. 1848, do.). Prepared in Burlington (Ia.) H. S. and Baptist Coll. Nu Sigma Nu. Med. practice, 1906-16; Automotive indus. (motor trucks), 1916—; Sales Mgr., Maxwell Motor Sales Corp., Detroit. Mem., A. F. A. M. Married S 14, 1905, Burlington, Ia. Name changed in 1915 from Peisch to Page. Address, 1312 S. 10th St., Burlington, Ia.

## SAMUEL J. PARK

Phys. and Surg.; M.D.; b. 1882. Prepared in La Salle Coll., Chicago; Armour Institute, 1 yr. Address, 4148 Berkeley Ave., Chicago; bus. add., City Hall Bldg., do.†

## IRVING WHEELER PARSONS

Phys. and Surg.; M.D.; b. 1881. Prepared in Jefferson H. S., Chicago; Harvey Med. Coll., 1903. Gen. Med. practice. M. R. C., U. S. N. Address, 1826 Rockefeller St., Everett, Wash.; bus. add., 301 Am. Nat. Bank Bldg., do.†

## LE ROY S. PETERS

Tuberculosis Specialist; M.D.; b. Ap 6, 1882, St. Joseph, Mich.; s. William F. and Eleanor (Lund) Peters. Prepared in St. Joseph (Mich.) H. S. and Univ. of Minn. Phi Delta Theta; Nu Sigma Nu. Tuberculosis Specialist, Albuquerque, N. Mex. Local Advisory Bd., World War. Auth.: Various Articles on Tuberculosis. Married Isabella Fyfe, F 8, 1908, Silver City, N. Mex. Child, Lawrence Fyfe, b. Ap 25, 1909. Address, 1801 W. Central Ave., Albuquerque, N. Mex.; bus. add., St. Joseph's Sanatorium, do.

## MARTIN DAVID EPHRAIM PETERSON

Physician; M.D.; b. N 21, 1880, Paxton, Ill.; s. John O. (b. Norway) and Eva (Lindstrom) Peterson (b. Sweden). Prepared in Paxton H. S. and Corcoran Scientific Sch., Washington, D. C., 1900-01. Alpha Omega Alpha. Dunning Inst.,

Cook Co., Ill., 1906-07; Rankin, Ill., 1908-17; Paxton, Ill., 1917— Mem., A. M. A.; Ill. State Med. Soc.; Lutheran Evangelical Church. Address, Paxton, Ill.

#### HERBERT LEROY PETTITT

Physician; M.D.; b. Je 19, 1875, Rock Falls, Ill.; s. N. F. and Sarah E. (Ustiek) Pettitt. Prepared in Rock Falls H. S. Located in Chicago, 1906-08; Morrison, Ill., 1908— 1st Lt., M. C., U. S. A., 1918-19. Mem., A. F. A. M.; B. P. O. E.; Am. Legion. Married Susannah Stewart, Je 14, 1905. Address, Morrison, Ill.

#### WILLIAM BENJAMIN PICKRELL

Mgr. and Oil Operator; M.D.; b. Ja 19, 1873, Harristown, Ill.; s. James H. and Margaret T. (Bedford) Pickrell. Prepared in Crane H. S. and Armour Institute, Chicago. M.D., Dunham Med. Coll. Gen. Med. and Surg. practice, Spokane; Retired, 1900; now in oil development and electrical mfg. bus., Los Angeles. Mem., A. F. A. M.; B. P. O. E. Married Frances Taylor, Mr 14, 1900. Three children: b. D 23, 1901 (deceased); F 17, 1903; J 11, 1905. Address, 529 Old Nat. Bank Bldg., Spokane.

#### JOSEPH COOPER PIERCE

Phys. and Surg.; M.D.; b. 1878. Prepared in Ridge Farm H. S.; Med. Coll. of Ind., 1899-1900. Retired from Med. practice. Address, Ridge Farm, Ill.†

#### HERBERT HENRY PILLINGER

M.D.; b. D 4, 1884; s. Mary A. (Borvig) Pillinger. Prepared in Austin H. S. Formerly located in Algonquin, Ill.; in charge, Elgin Station, U. S. Pub. Health Serv., 1920. Capt., M. C., overseas, 1917-19, Maj., M. R. C., U. S. A. Mem., A. F. A. M., 32°, Shrine; B. P. O. E.; L. O. O. M.; Ill. State Med. Soc.; Kane Co. Med. Soc.; A. M. A. Children: Donald, b. Mr 29, 1907; Mary Eleanor, b. F 14, 1910. Address, 14 Douglass Ave., Elgin, Ill.

#### HARRY BLAINE PINKERTON

M.D.; b. F 5, 1882, Orville, O. Prepared in Waterloo (Ia.) H. S. Chief Surg., Pierce-Arrow Hosp., Buffalo, N. Y. Mem., Presby. Church; A. F. A. M., Blue Lodge, K. T., 32°, Shrine; Am. Coll. of Surg. (Fellow). Married Edna Rowley, N 1, 1906, Rochester, N. Y. Child, Harry Blaine, Jr., b. Ag 27, 1913. Address, 597 Elmwood Ave., Buffalo, N. Y.

#### HENRY ROBERT PITZ

Neurologist; M.D.; b. 1880. Prepared in Lewis Institute, Chicago. Specialist in Neurol., Detroit. Address, 47 E. High St., Detroit; bus. add., 65 Grand Ave., do.†

#### LEWIS JOHN POLLOCK

Physician; M.D.; b. Ap 18, 1886, Moscow, Rus.; s. Elizabeth (Pirosh) Pollock. Prepared in Lancaster (Pa.) H. S., 1902. Asst. Prof., Nerv. Diseases, N. W. Univ. Med. Sch.; Consulting Neurol. Base Sec. 2 Fr., Maj., M. C., U. S. A., World War. Mem., Chicago Neurol. Soc. (Ex-Pres.); Am. Neurol. Assn.; Chicago Institute of Med. Auth.: Articles in current Med. Literature. Married Katherine Percy, 1914, Galesburg, Ill. Child, James Percy, b. J 26, 1915. Address, 616 Michigan Ave., Evanston, Ill.; bus. add., 25 E. Washington St., Chicago.

#### \*GEORGE SUMNER PROVINCE

Physician; M.D.; b. F 4, 1883, Macomb; s. Horing and Abby L. (Rabb) Province. Prepared in Macomb H. S. Alpha and Omega. Mem., Presby. Church. Married Teresa Hardin, D 26, 1914, Quincy, Ill. Children: Dorothy L., b. O 29, 1915; Eleanor H., b. Ag 14, 1917. Died F, 12, 1920.

#### RAY ETHELBERT PRYOR

Phys. and Surg.; M.D.; b. 1882. A.B., Ouachita Coll., 1903. Formerly located in Camden, Ark. Address, Bartlesville, Okla.†

#### EMIL ARTHUR RACH

Physician; M.D.; b. D 31, 1879, Osceola, Wis.; s. John (b. F 9, 1830, Hertzegg, Belgium) and Josephine (De Villie) Rach (b. S 1, 1841, do.). Prepared in Oshkosh State Norm. Sch. Sigma Phi Epsilon. Mem., K. C. (Med. Examiner); Catholic Order of Forersters; Royal Arcanum. Married Mary E. Boyle, N 6, 1907, Chicago. Children: John L., b. J 2, 1909; Daniel J., b. O 26, 1910; Rosemary, b. S 28, 1913; Josephine, b. My 26, 1915; Betty Jane, b. Je 11, 1916. Address, 7342 Eberhart Ave., Chicago; bus. add., 3901 Wentworth Ave., do.

#### ALFRED d'ALMEIDA REGO

Phys. and Surg.; M.D.; b. 1870. Formerly located in St. Michael, Azores, Portugal; later at 1165 Grand Ave., Chicago.†

#### OSCAR REISS

Physician; M.D.; b. Mr 24 1883. Prepared in Englewood H. S. Phi Delta Epsilon. Specialist in Pediatrics. Address, 160 S. Gramercy Pl., Los Angeles; bus. add., 602 Brochman Bldg., do.

#### MERTON HENRY RICE

Phys. and Surg.; M.D.; b. 1880. Prepared in Washburn (Wis.) H. S. Formerly located in Barron, Wis.; Eagle River, do.; Cameron, do. Address, Gresham, Wis.†

#### \*EDWARD THOMAS RICKARD

Phys. and Surg.; M.D.; b. 1863. M.D., Cotner Univ., 1897. Gen. Med. practice, Weeping Water, Neb. Mem., A. M. A. Died in 1912.

#### JOY RICKETS

Phys. and Surg.; M.D.; b. 1881. Prepared in Colo. State Agr. Coll.; Univ. of Colo., 1902-05. Phys., Peoria State Hosp., about 1912; later at the Northern Hosp., Elgin, Ill.; at one time located in Ft. Collins, Colo.†

#### MILES DAVID RIDLE

Physician; M.D.; b. O 14, 1874; s. M. D. (b. 1849, Toulon, Ill.) and Florence (Guire) Ridle (b. 1851, do.). Prepared in Dallas Center (Ia.) H. S. and Drake Univ. B.S., Highland Park Coll., Des Moines, Ia. Located in Pleasantville, Ia., 1905-07; Sandyville, do., 1907-10; Shelby, Mont., 1910—. Capt., M. C., U. S. A. S 24-D 22, 1918. Married Katharine Lowery, 1905, Des Moines, Ia. Children: Florence, b. 1906; Anna R., b. 1908; Raymond, b. 1912; Catharine, b. 1919. Address, Shelby, Mont.

#### WILLIAM ALVAH RIDLEY

Physician; M.D.; s. A. K. and Mary E. (Day) Ridley. Prepared in Clearwater (Minn.) H. S.; State Norm., St. Cloud, Minn., 1907; Univ. of Minn., 1902-05. Phi Beta Pi. Phys., Houston, Tex. Address, 806 Turnbow Bldg., Houston, Tex.

#### ANNA FRANCES RIES (FINLEY)

M.D.; b. Ja 19, 1874, Indianapolis, Ind.; d. Sarah (Layton) Finley. Prepared in Springfield Norm. Sch., Springfield, Mo. Teacher, 1895-1903., Ogden, Ut., 1906-15, Bend, Ore., 1915—. Auth.: Infantile Hemorrhage. Mem., R. N. A.; O. E. S.; M. E. Church. Married M. F. Finley, 1911, Ogden, Ut. Address, Bend, Ore.

#### FREDERICK W. RINKENBERGER

Surgeon; M.D.; b. 1878. Attended Univ. of Ore., 1902-04. Formerly located in Tacoma, Wash. Mem., A. M. A. Address, 1151 16th Ave., N., Seattle; bus. add., Joshua Green Bldg., do.†

## CHARLES ELBERT ROBB

Oculist and Aurist; M.D.; b. O 10, 1881, Rock Island, Ill.; s. H. H. and Emma Robb. Prepared in H. S. Oculist and Aurist, Rock Island, Ill. Lt., N. C., U. S. A. Married Mary Metz, S 11, 1916. Address, 1925 9th Ave., Rock Island, Ill.; bus. add., Central Trust Bldg., do.

## SAMUEL MARTIN ROBIN

Physician; M.D.; b. N 22, 1883, Chicago; s. Louis (b. My 22, 1860) and Libbie (Mann) Robin (b. My 12, 1869, Ger.). Prepared in Joseph Medill H. S. and South Division H. S., Chicago. Address, 901 W. Roosevelt Road, Chicago.

## JOSEPH ROSE

(Brother of Felix, '00)

Physician; M.D.; b. Je 16, 1883, Green Bay, Wis.; s. John B. (b. Ja 22, 1841, Belgium) and Adele (Van den Plas) Rose (b. O 25, 1844, Belgium). Prepared in Green Bay, Wis. Located in Lena, Wis. Examiner for Draft Board, Oconto Co.; Assoc. mem., Legal Advisory Board, do. Married Isabell M. Netzer, Je 16, 1914, Green Bay, Wis. Child, Joseph Warren, b. S 28, 1916. Address, Lena, Wis.

## LOUIS ROSS

(Formerly Louis Rosenzweig)

Phys. and Surg.; M.D.; b. Ap 18, 1883; s. Isaac H. and Rose (Moses) Rosenzweig. Prepared in Lake H. S., 1898-99 and Chicago Athenaeum, 1900-01. Instr., Minor Surg., Chicago Med. Sch.; Assoc. in Gynecol., do. Mem., Jewish Church; I. O. O. F.; Ind. Order B'nai B'rith, 1st Lt., M. O. R. C., U. S. A. Address, 738 N. 79th St., Chicago; bus. add., 331 E. 47th St., do.

## GEORGE WILLIAM ROSS

Physician; M.D.; b. N 6, 1883, Chicago; s. Thomas K. (b. S 24, 1833, Madisonville, O.) and Katherine (Thiese) Ross (b. Ja 26, 1843, Buffalo, N. Y.). Prepared in N. W. Div. H. S., Chicago. Grad. work, St. Marys Hosp., Chicago, 1906-7; Med. practice, Watska, Ill., 1907—. 1st Lt., M. C., U. S. A., Je 1918-F 1919. Married Henrietta Lange, Ja 1, 1907, Chicago. Children: Henrietta K., b. Je 21, 1910; George W., Jr., b. Jl 19, 1915. Address, Watska, Ill.

## ROBERT MALCOLM ROSS

Phys. and Surg.; M.D.; A.B. in Sc., 1905; b. F 3, 1877, Lewistown, Ill.; s. Alexander Douglas (b. Aberdeen, Scotland) and Ellen (Prichard) Ross (b. Liverpool, Ill.). Prepared in Univ. Acad. Mem., Stud. Vol. Movement for Foreign Missions, 1900; Pres., Y. M. C. A. Med. Missionary under Presby. Bd. to Canton, China. At one time located in Artesia, N. M. Married Nellie Lewis Head (A.B. in L. & A., '01), 1906, China. Child, Donald, b. S 9, 1910. Address, 4057 Dalton Ave., Los Angeles, or Nanking, China.

## JOHN FREDERICK WILKEN ROST

(Husband of Adela L. C. Peine, '07, A.B. in L. & A.)  
Physician; M.D.; b. D 1, 1882, Petersburg, Ill.; s. G. T. (b. Ja 21, 1852, Ger.) and A. Margaret (Wilken) Rost (b. D 13, 1857, do.). Prepared in Petersburg H. S. Alpha Omega Alpha; Sr. Class treas. Phys., Minier, Ill., Ag 23, 1906—. 1st Lt., M. R. C., U. S. A., Camp Upton Base Hosp., N. Y., Ag 7, 1918-N 9, 1918; Brooklyn, N. Y., Post Hosp. Army Supply Base, N 12, 1918-My 19, 1919; Camp Merritt, N. J. Base Hosp., My 19-Jl 13, 1919; Discharged Hoboken, N. J., Jl 15, 1919. Mem., A. M. A.; Ill. State Med. Soc.; Tazewell Co. Med. Soc. Married Adela L. C. Peine, ('07, L. & A.), Je 14, 1911, Minier, Ill. Children: Mary Adela, b. My 13, 1912; Ada Margaret, b. O 8, 1916. Address, Minier, Ill.

## ANTHONY KAZIS RUTKAUSKAS

Physician; M.D.; b. Je 26, 1872, Kalvaria, Lithuania; s. Boniface and Alena (Bendavicius)

Rutkauskas. Prepared in Gymnasium Sch., Mariampol, Lithuania. Gen. Med. practice, Chicago; formerly at 3457 S. West. Blvd., do. Served in Spanish-Am. War, with Co. B. and Co. 90 Coast Artillery, U. S. A.; Co. C. 15th Reg., U. S. Inf., Je 1895-98. Mem., A. M. A.; Chicago Med. Soc.; Lithuanian R. C. Alliance of Am. Married Juzė Olechnovich, O 31, 1914, Chicago. Children: Antanas Kazis, b. Ag 19, 1915; Biruta Juzė, b. Ap 23, 1917; Aldona Alexandra, b. Ag 20, 1919. Address, 2444 W. 46th Place, Chicago.

## \*RICHARD SIGMUND HAU SALOMON

M.D.; b. 1885. Mem., Ill. State Med. Soc. Died Ja 6, 1913.

## NELS O. SANDVEN

Phys. and Surg.; M.D.; b. 1882. Prepared in St. Olaf Coll., Northfield, Minn.; Ia. State Univ., Coll. of Med., 2 yrs. Formerly of Ames, Ia., and Park River, N. Dak.; located in Willmar, Minn., about 1917. Mem., N. Dak. State Med. Assn. Address, Paynesville, Minn.†

## CHARLES FRANK SCHAFFARZICK

Photograph Jobber; M.D.; Ph.G., '01; b. Je 19, 1879, Jefferson, Wis.; s. Frank (b. Je 3, 1855, do.) and Caroline (Reihl) Schaffarzik (b. O 12, 1855, Milwaukee). Prepared in Jefferson, Wis. Alpha Omega Alpha. Gen. Med. practice, Lake Mills, Wis., 1906-09; Drug., Livingston, Mont., and White Sulphur Springs, do., 1909-12; Jobber, Columbia Grafonolas and The Dictaphone, Denver, Colo., 1912-17; do., Spokane, 1917—. Married Irene Spencer, Je 18, 1914, Helena, Mont. Address, W. 503 13th Ave., Spokane; bus. add., S. 161 Post Street, do.

## LAWRENCE MAURICE SCHMIDT

Surgeon; M.D.; b. Ap 6, 1883, Waltham, Mass.; s. Robert M. and Catharine (Wright) Schmidt. Prepared in Catskill (N. Y.) H. S., 1900; Naval Med. Sch., 1909. Alpha Omega Alpha; Phi Beta Pi. Intern, Cook Co. Hosp., 1906-07; Med. Off., U. S. N., 1907—; Surg. Lt. Commander, U. S. N.; operating surgeon, U. S. S. Mercy, 1921—. Mem., A. F. A. M.; B. P. O. E.; Am. Coll. of Surg. (Fellow, 1917). Married Alice Beecham, Ag 22, 1908, Chicago. Children: Alice Lorraine, b. F 7, 1911; Kathleen Adele, b. Jl 16, 1913; Helen Leslie, b. Ag 10, 1916. Address, 917 Leekie St., Portsmouth, Va.

## GEORGE HENRY SCHROEDER

Phys. and Surg.; M.D.; b. 1885. Prepared in Palatine H. S.; Jenner Med. Coll., 1902-04. M. R. C., U. S. A. Mem., A. M. A. Address, 743 N. Elmwood Ave., Oak Park, Ill.†

## \*MARY SCHWARTZ (NEWMAN)

M.D.; b. Je 26, 1884, Aus.; d. Moritz (b. D 1861, do.) and Bertha (Solomon) Schwartz (b. My 1, 1866, do.). Prepared in Joseph Medill H. S. Alpha Epsilon Iota. Located in Chicago, 1906-08; Practicing Phys. and Inspector of Baby Health Stations, Dept. of Health, Brooklyn, N. Y., 1908—. Mem., Brooklyn Pediatric Soc.; East N. Y. Med. Soc. Married Morris Newman, Ag 30, 1908, Chicago. Children: Frances, b. Jl 6, 1909 (died S 1, 1909); Herbert, b. Je 11, 1911; Merton, b. Mr 14, 1913 (died Ja 27, 1914). Address, 1467 Carroll St., Brooklyn, N. Y.

## REINHARD FREDRICK SCHWARTZ

Physician; M.D.; b. O 29, 1882, Clinton Co., Ia.; s. W. J. Scharz. Prepared in Lyons H. S. Mem., Clinton Co. Med. Soc. Address, Charlotte, Ia.

## \*HEBER J. SEARS

Phys. and Surg.; M.D.; b. 1861. Prepared in Ogden (Ut.) H. S.; Rush Med. Coll., 1896-97. M.D., Harvey Med. Coll., 1905. Formerly at 29 N. 5th Ave., Chicago. Deceased.

## WILLIAM V. SECKER

Physician; M.D.; b. N 30, 1877, Elmhurst, Ill.; s. Mathias and Mary (Pficfer) Secker. Prepared in Wheaton H. S. Located in Evanston, Ill., 1906-09; Champaign, 1909—; Mem., Catholic Church; K. C.; B. P. O. E.; Catholic Knights of Am. Married Gertrude Murphy, O 26, 1910, Peoria, Ill. Children: Rosemary, b. My 9, 1914; Eleanor, b. Mr 16, 1916; Margaret, b. Ap 17, 1919. Address, 806 S. Elm St., Champaign; bus. add., Citizens State Bank, do.

## \*EDWARD GERALD SEPPLE

Phys. and Surg.; M.D.; b. 1874. Prepared in La Salle Institute, Chicago, 1890. M.D., Dearborn Med. Coll., 1904. Ex-Intern, St. Bernard's Hosp., Chicago. M. R. C., U. S. A. Mem., Chicago Med. Soc. Died O 19, 1921, Chicago.

## FRANK LESLIE SHARRER

Phys. and Surg.; M.D.; b. 1885. Attended Keokuk Med. Coll., 1 yr. Formerly of Francesville, Ind. Mem., A. M. A.; Ind. State Med. Assn. Address, 91 E. Main St., Benton Harbor, Mich.†

## HARGUS GERALD SHELLY

Physician; M.D.; b. N 18, 1881, Mulvane, Kan.; s. S. T. and Callie (Stone) Shelly. Prepared in Lewis Acad., Wichita, Kan. Capt., Med. Corps, Evacuation Hosp., 37, A. E. F., S. S., 1918-My 4, 1919. Mem., A. F. A. M.; Am. Legion; Sumner Co. Med. Soc.; Kan. Med. Soc. Married Bessie M. Nessler, Je 27, 1906. Children: Geraldine Nessler, b. 1910; Thomas Leo, b. 1912. Address, Mulvane, Kan.

## W. BERT SIDERS

Physician; M.D.; b. D 1, 1875; s. Samuel (b. South Bend, Ind.) and Hannah (Bright) Siders (b. do.). Prepared in New Carlisle (Ind.) H. S.; Univ. of Ind., 2 yrs. Located in Millersburg, Ind., 9 yrs.; Warsaw, do., 6 yrs. Advisory Bd., Kosciusko Co., Ind., World War. Married Ag 26, 1905, Chicago. Child, Lawrence Le Verne, b. Ag 26, 1906. Address, 507 S. Union St., Warsaw, Ind.; bus. add., 106½ E. Market St., do.

## JAY CLAUDE SIMMONS

Specialist; M.D.; b. N 5, 1878; s. S. S. and Nancy E. (Bond) Simmons. Prepared in La Harpe H. S.; Ill. State Norm. Univ. Specialist, Eye, Ear, Nose and Throat. Chief Med. Examiner, Exemption Bd. 2, Fulton Co., Ill. Mem., A. F. A. M., Shrine. Married Hattie Hoover Smith, N 27, 1902, Peoria, Ill. (died F 11, 1915); Rachel Cottron, S 27, 1916, Fairview, Ill. Children: Richard Gordon, b. Je 19, 1905; Margaret Ann, b. Ap 24, 1918. Address, Norris, Ill.

## CHARLES KENNETH SMITH

Phys. and Surg.; M.D.; b. 1883. Prepared in Kankakee H. S. Specialist in Roentgenol. Address, 859 S. Chicago Ave., Kankakee, Ill.; bus. add., City Nat. Bank Bldg., do.†

## \*HARVEY LE ROY SMITH

Phys. and Surg.; M.D.; b. 1872. A.B., Austin Coll., Effingham, Ill., 1899. Formerly located in Sadorus, Ill.; Gen. Med. practice, Ivesdale, do. Died Ja 7, 1914, Chicago.

## WILLIAM LESTER SMITH

Phys. and Surg.; M.D.; b. Ja 1, 1883, Toledo, Ill.; s. Rufus Henry (b. Guilford, O.) and Mary Lizzie (Brewer) Smith (b. Greenup, Ill.). Prepared in Toledo H. S. A.B., Austin Coll., Effingham, Ill., 1901. Phi Beta Pi; Fresh. class V. P.; Soph. Class pres. Phys. and Surg., Toledo, Ill., Ja 1906-Jl 1917; Acting Asst. Surg., U. S. Pub. Health Serv., Ap 15, 1919; Asst., do., My 1, 1919; Surg., do., O 1, 1919—; 1st Lt., M. R. C., U. S. A., My 28, 1917; Active duty, Jl 7, 1917-F 9, 1919; Landed in Fr., S 8, 1917; Capt., D 26, 1917; Award-

ed British Mil. Cross for gallantry in action, Oct. 31, 1918. Mem., Coles-Cumberland Co. Med. Soc.; Aesculapian Soc. of Wabash Valley; Ill. State Med. Soc.; A. M. A. Married D 26, 1906. Children: Richard Henry, b. Ag 17, 1909; Marjorie Jane, b. Ja 31, 1913. Address, U. S. Pub. Health Service Custom House, Norfolk, Va.

## ALFRED RENIHARDT SORENSON

Phys. and Surg.; M.D.; b. 1881. A.B., Luther Coll., Decorah, Ia., 1902. Formerly of Harmony, Minn.; later at Barton, N. Dak. Mem., A. M. A. Address, Rugby, N. Dak.†

## ALPHONSO PERRY STANDARD

Surgeon; M.D.; A.B. in Sc., 1905; b. Mr 13, 1881, Lewistown, Ill.; s. Perry J. (b. Mr 14, 1851, Ill.) and Anna (Coddner) Standard (b. Je 20, 1852, do.). Prepared in Lewistown H. S. Alpha Kappa Kappa; Capt., Univ. Reg. Intern, Chicago Lying-in-Hosp.; do., Madison Gen. Hosp.; Attending Surg., Graham Hosp., Canton, Ill., 1910-14; do., St. Francis Hosp., 1914-19; Surg. in Chief, do., 1919—; Mem., A. M. A.; Ill. State Med. Soc.; McDonough Co. Med. Soc.; A. F. A. M.; B. P. O. E.; Rotary Club. Married Lula Standard, D 31, 1907, Watertown, Wis. Children: William Perry, b. Ag 5, 1908; Dorothy Anna, b. Ja 10, 1912. Address, 506 E. Carroll St., Macomb, Ill.

## FREDERICK WARNER STEVENS

Physician; M.D.; b. Mr 9, 1873, Mendota, Ill.; s. Henry Clay (b. N 19, 1841, Kennet Square, Pa.) and Ellen Rosalia Warner (b. Ag 11, 1851). Prepared in Mendota H. S. Alpha Kappa Kappa. Gen. Med. practice, 84 6th Ave., La Grange, Ill.; Health Officer, do., 1915—; Mem., Emmanuel Epis. Church; A. M. A.; Ill. State Med. Soc.; Chicago Med. Soc.; Am. Pub. Health Assn. Married Helen Slocombe, Mr 20, 1907, Chicago. Address, 84 6th Ave., La Grange, Ill.; bus. add., 14 S. 5th Ave., do.

## ANDREW WILLIS STEVENSON

M.D.; b. Jl 26, 1882, Albert Lea, Minn. Prepared in Albert Lea Pub. Schs. Advisory Bd., World War. Mem., A. F. A. M.; B. P. O. E.; I. O. O. F. Address, 307-08 U. S. Nat. Bank Bldg., Vancouver, Wash.

## ALFRED JESSE STEWART

Physician; M.D.; b. Mr 22, 1868, Maquoketa, Ia.; s. W. N. and Clementine (Spence) Stewart. Prepared in Hahnemann Med. Coll., Chicago. Gen. Med. practice, Mitchell, Neb. Mem., Congr. Church; A. F. A. M., 32°. Married Harriet Platt, Je 6, 1906. Address, Mitchell, Neb.

## FRENCH F. STONE

M.D.; b. F 28, 1879, Little Rock, Ark.; s. Ellen (Palmer) Stone. Prepared in Philander Smith Coll., Little Rock, Ark. Formerly located at Temple, Tex. Mem., K. P.; A. F. A. M.; M. W. A.; U. B. of F. Married Cleothilde C. Cabrere, Je 21, 1911, New Orleans, La. Children: T. Marie, b. Je 13, 1912; French F., Jr., b. Je 13, 1913; Retta Cabrere; Edythe Augusta; Fred Vendall. Address, 1802 Dowling St., Houston, Tex.; bus. add., 419½ Milan St., do.

## GERHARDUS J. STUART

Phys. and Surg.; M.D.; b. O 22, 1878, The Netherlands; s. Albert (b. The Netherlands) and Gezina (Wiechers) Stuart (b. do.). Prepared in Orange City, Ia., and N. W. Classical Acad., Orange City, Ia., 1896-99. A. B., Hope Coll., Holland, Mich., 1903; A.M., do., 1906. Cosmopolitan. Grad. work in Psychiatry, Free Univ., Amsterdam. Phys., Chicago, 1906-11; Course of study, 1911-12; Supt., Christian Psychopathic Hosp., My 11, 1912—; Married Sabrina Buys, S 28, 1911. Child, Florence, b. S 25, 1912. Address, 231 Charles Ave., S. E., Grand Rapids, Mich.

## KATHERINE CECIL STULL

Phys. and Surg.; M.D.; b. 1882. Prepared in Neb. State Norm. Sch., 1898-1900; Omaha Med. Coll., 1902-03. Formerly of Auburn, Neb.; located at Colfax, Ia., about 1909; Geneva, Ill., 1912. *Address*, Billings, Mont.†

## WILLIAM EBEN SUNDERLAND

Surgeon; M.D.; b. 1875. B.S., Ohio Norm. Univ., 1902. Formerly of Cavett, O. Mem., A. M. A. *Address*, 502 Benton St., Denver; *bus. add.*, Central Savings Bank Bldg., do.†

## ROBERT NORRIS SWINDLE

M.D.; b. 1883, Ia.; s. A. and Lucy (Norris) Swindle. Prepared in Drake Univ. Alpha Kappa Kappa. Married Nancy Bergendorff, S 1, 1908, Chicago. Child, Marion L., b. F 17, 1914. *Address*, 11408 Prairie Ave., Chicago; *bus. add.*, 358 E. 115th St., do.

## ALOYSIUS SZOPINSKI

Phys. and Surg.; M.D.; b. 1876. Prepared in Ger. Gymnasium Sch.; Ill. Med. Coll., 2 yrs. Mem., Chicago Med. Soc.; A. M. A. *Address*, 3741 W. 66th Place, Chicago; *bus. add.*, 3217 S. Morgan St., do.

## FRANK JOHN THEOBALD

Phys. and Surg.; M.D.; b. J1 30, 1882; s. John and Anna (Emmerich) Theobald. Prepared in St. Josephs Coll., Collegeville, Ind. Mem., M. W. A.; Catholic Church. Married Irene M. Hoffman, S 30, 1908. Children: Frances, b. Ja 2, 1909; John C., b. Ja 2, 1910. *Address*, Cary Station, Ill.

## HARRY V. THOMAS

Physician; M.D.; b. My 2 1883, Marshall Ill.; s. Ora Francis (b. Ap 16, 1855, Peoria) and Ida Belle (Steckel) Thomas (b. Ag 23, 1858, Princeton, Ill.). Prepared in Chillicothe H. S. Gen. Med. practice, Chillicothe, Ill., 1906-1909; Oklahoma City, Okla., 1909-1911; Chillicothe, 1911—. Married Jane Neff, O 15, 1911, Kansas City, Mo. *Address*, 521 N. 6th St., Chillicothe, Ill.; *bus. add.*, 163 N. 2nd St., do.

## ORRIS MARTIN THOMPSON

M.D.; b. J1 29, 1878, Ellsworth, Ill.; s. Milton and Sadie (Smith) Thompson. Prepared in Ill. Wesleyan Univ. Located in Downs, Ellsworth and LeRoy, Ill. Army Serv., World War, 9 mos. Mem., A. F. A. M.; I. O. O. F. Married Clara Buckles, Ja 20, 1909 (died Ap 16, 1919); Rosella Polk, Je 12, 1920. Child, Gerald, b. D 24, 1915. *Address*, LeRoy, Ill.

## C. HOMER TILLOTSON

Physician; M.D.; b. Ap 18, 1881, Pennyan, N. Y.; s. Halina L. (Kefney) Tillotson. Prepared in West Div. H. S., Chicago. Phi Rho Sigma. Army Serv., 1918. Mem., A. F. A. M.; B. P. O. E. Married Elizabeth Nicholson. Children: John H., b. Mr 11, 1911; Charles, b. J1 3, 1913. *Address*, Hot Springs, Ark.

## FRANK MARSHALL TROUT

Phys. and Surg.; M.D.; b. 1869. Prepared in Crete (Neb.) H. S.; Doane Coll., do., 2 yrs. M.D., Bennett Med. Coll., 1905. Retired from active practice. Formerly at Federal Bldg., Los Angeles. M. R. C., U. S. A. *Address*, Cassell, Calif.†

## J. HOWARD VAN NESS

M.D.; b. S 12, 1872, Deceatur, Mich.; s. George J. and Martha Jane (Starr) Van Ness. Prepared in Hartford, (Mich.) H. S. Located in Chicago and Allegan, Mich. Mem., Congr. Church; A. F. A. M., 32, K. T., Shrine; I. O. O. F. Married Laura D. Calkins, S 6, 1913. Children: Christine; George; Sidney. *Address*, 228 Trowbridge St., Allegan, Mich.

## NOBLE VAN ZANT

Phys. and Surg.; M.D.; b. My 25, 1882, Hillsboro, O.; s. Z. N. and Mary (Ballentine) Van Zant. Mem., A. F. A. M. Married Martha Grace Weaver, My 25, 1904. Children: Frank, b. J1 27, 1905; Evelyn G., b. N 18, 1907; Helen G., b. My 22, 1909; Ralph M., b. S 27, 1914. *Address*, Grant Park, Ill.

## FREDRICK JOHANNES WAGNER

Physician; M.D.; b. Ja 15, 1883, Chicago; s. Charles (b. Ap 4, 1855, Ger.) and Sophie (Seggebusch) Wagner (b. F 2, 1859, Crete, Ill.) N. W. Univ., 1900-01. Phys., Paxico, Kan., 1907-09; do., McFarland, Kan., 1909—. Married Mabel C. Wagner, Ag 4, 1909. Children: Vern, b. My 3, 1911; Nyla F., b. O 4, 1913. *Address*, McFarland, Kan.

## WILLIAM ALEXANDER WALTERS

Phys. and Surg.; M.D.; b. 1880. B.S., Univ. of Wis., 1903. Eye, Ear, Nose and Throat Specialist; formerly of Billings, Mont.; later at Alhambra, Calif. Mem., A. M. A.; Med. Assn. of Mont. *Address*, 2301 S. Grammercy Place, Los Angeles; *bus. add.*, Broadway Central Bldg., do.†

## RACHEL A. WATKINS (LONG)

Phys. and Surg.; M.D.; b. O 6, 1878, Numidia, Pa.; d. Edward (b. 1844, Pa.) and Martha P. (Myers) Watkins (b. 1846, do.). Prepared in Cambridge H. S., Lincoln Norm. Univ. and Knox Co. Norm. Sch., Nu Sigma Phi. Pub. sch. teacher since fifteen yrs. of age until entering Med. Coll.; Postgrad. course in Europe, 1914; Asst. Prof., Neurology, Coll. of Med., 1914-16; Phys., Nervous and Mental Diseases; Pub. Health Officer; City Phys., Holdrege, Neb.; Acting Asst. Supt. and Acting Chief of Staff, Peoria State Hosp., 1906-11; Phys., Bellevue Sanitarium, 1906; Speaker for U. S. Food Administration, 1915-16; Lecturer, Personal Hygiene and Pub. Sanitation, Am. Red Cross, 1915-18; Special Agt. for U. S. Immigration Bureau, 1911. Experimented with corn products on patients to ascertain that spoiled corn is not cause of Pellagra; Transmission of goitre from one dog to another; Research work on goitre, Switzerland, 1914. Commandant of Am. Red Cross Aux. Corps.; Dean of Med., Nat. Service Sch., Washington, D. C.; Lt. Col., Womens Naval Service, 1918. Auth.: Several short articles on Travel in Europe, on Goitre, and on Personal Hygiene. Mem., A. M. A., 1906—; Ill. State Med. Soc., 1914—; Chicago Med. Soc., 1914—; Med. Womens Club of Chicago, (Sec., 1914—); Neb. State Med. Soc., 1918—; Royal Neighbors, Eastern Star; Rebecca Lodge; Delphian Soc., 1919—; Pres. of Epworth League, M. E. Church; Womens Club, Anti-Saloon League. Married Charles Andrew Long, Ag 8, 1918, Omaha, Neb. *Address*, Holdrege, Neb.

## WILLIAM BUTLER WEST

Phys. and Surg.; M.D.; b. 1876. Prepared in Lewis Institute, Chicago. Eye, Ear, Nose and Throat Specialist, Chicago; Asst. Oculist and Aurist, Univ. Hosp., do.; Instr., Ophthalmol. and Otol., Coll. of Med., 1908-10; Asst., Clin. Ophthalmol., do., 1910-16. Mem., Ill. State Med. Soc.; A. M. A. *Address*, 4230 W. 25th Place, Chicago; *bus. add.*, 25 E. Washington St., do.†

## FREDERICK WILLIAM WICHMAN

(Brother of Henry Thomas, '03)

Physician; M.D.; b. Ap 29, 1909; s. John H. (b. Ag 1, 1845, Ger.) and Catherine Wichman (b. J1 11, 1847, do.). Prepared in Lake View H. S., Chicago; Harvey Med. Coll., do., 1901-03; Dearborn Med. Coll., do., 1903-05. Located in Seattle, 1907-09; Bucoda, Tono, and Tenino, do., since 1909, with exception of a year at Aberdeen (1913-14). Served in U. S. Navy, Spanish-Am. War, 1898; U. S. Army, Philippine Insurrection,

1899-1901; World War, 1917-19. Married Alma Marie Bergman, JI 2, 1908, Seattle. Children: Lyda Jane, b. JI 8, 1914; John Wilfred, b. Ap 11, 1916. *Address*, Tenino, Wash.

#### ALBERT MICHAEL WICKSTROM

Phys. and Surg.; M.D.; b. S 15, 1872; s. Johan (b. Jc 30, 1847, Wasa, Fin.) and Brita Lisa (West) Wickstrom (b. Jc 2, 1844, Oravais, Fin.). Prepared in Lewis Inst., Chicago. Phys. and Surg., Chicago, 1906-13; Postgrad. work, Univ. of Vienna, 1913-14; Phys. and Surg., Chicago, 1914-15. Mem. Chicago Med. Soc.; Ill. State Med. Soc.; A. M. A., 1906—; Finnish Baptist Mission Union of Am. (Pres. 1907-12). Married Emma R. Maki, Jc 10, 1908, Chicago. *Address*, 4147 N. Mansfield Ave., Chicago.

#### FRANK PAUL WINKLER

M.D.; b. Jc 24, 1882, Ida Grove, Ia.; s. William and Caroline (Rudloff) Winkler. Prepared in Charles City Coll., Charles City, Ia., and Univ. of S Dak., Vermillion, S. Dak. Sigma Phi Epsilon. Located at Scotland, S. Dak., 1906-09; Bryant, S. Dak., 1909-1911; Sibley, Ia., 1911—; Surg., Chicago Rock Island, Chicago St. Paul, Minneapolis and Omaha Railroads. 1st Lt., M. C. Ft. Riley, Rochester, Camp Grant, World War. Auth.: Tubercular-peritonitis, *American Railway Journal*. Mem., A. F. A. M., Consistory, Shrine; N. W. Ia. Med. Soc.; A. M. A.; Ia. State Med. Soc.; Tri-State Med. Soc.; Osceola Co. Med. Soc. Married Marjorie Benjamin, Ja 1, 1916. *Address*, First Trust and Savings Bank Bldg., Sibley, Ia.

#### \*RICHARD FREDERICK WINSOR

M.D.; b. 1881. Mem., Staff of the Peoria State Hosp., S. Bartonville, Ill., 1907-12; Instr., Pathol., Creighton Med. Coll. Mem., A. M. A. Died N 21, 1916, Omaha, Neb.

#### WILLIAM WALTER WOOD

Physician; M.D.; b. Ap 28, 1880; s. Jas. Malcolm (b. Ag 26, 1840, Isle of Aaron, Scotland) and Janet (Allen) Wood (b. Mr 2, 1841, Fifehire, Scotland). Prepared in Crane Man. Tr. H. S., Chicago. Phi Rho Sigma. Located at Lakeside Hosp., Chicago, 1906-07; Jasper, Minn., 1908-09; Jamestown, N. Dak., 1909—. Married O 16, 1909, Flandreau, S. Dak. Children: Wm. Walter, Jr., b. Ag 4, 1912; Robert Allan, b. Ap 7, 1920. *Address*, Jamestown, N. Dak.

#### MAURICE WELCH WOODHULL

Physician; M.D.; b. S 16, 1878, Smyrna, Del.; s. Francis and Phoebe E. (Doxsee) Woodhull.

Prepared in Washburn Acad., Topeka, Kan. Located in Niles, Kan., 1906-12; Cottonwood Falls, do., 1912—; Married Edna Lee, Ja 1, 1907; Topeka, Kan. Children: Maurice Lee, b. N 19, 1908; Jessie Alifah, b. Ja 18, 1910; Flora Ellen, b. D 19, 1912; Helen Lucile, b. Ap 6, 1918. *Address*, Cottonwood Falls, Kan.

#### GEORGE W. WOODNICK

Surgeon; M.D.; b. Ag 24, 1876, Birmingham, Eng.; s. Fanny (Sumser) Woodnick. Prepared in H. S., London, Eng. Curator, Coll. of Med., 1904-06; Chief Surg. and Med. Examiner, B. & O., Chicago Terminal R. R. Co., 1906-10; Instr., Clin. Ophthalmol., Coll. of Med., 1913-16; Asst. Surg., Ill. Charitable Eye and Ear Infirmary, 1913-17; Surg. in Charge, Eye Clinic, U. S. Pub. Health Hosp. No. 30, 47th and Drexel Blvd., Chicago, Mr 1920—. Maj., M. C., U. S. A., 2 yrs., 9 mos., World War. Auth.: Malingering in Railroad Accidents, *Railroad Jour.*, 1908. Mem., A. F. A. M.; K. P.; A. M. A.; Ill. Med. Soc.; Chicago Med. Soc. Married Susan Davis, 1905, Chicago. Children: Mildred; Arthur; Dorothy. *Address*, 1025 S. Sacramento Blvd., Chicago; *bus. add.*, 31 N. State St., do.

#### BERT LESLIE TAYLOR WOODS

M.D.; b. N 30, 1882, Chicago. Prepared in Lewis Institute, Chicago. Nu Sigma Nu. Asst., Clin. Surg., Coll. of Med., 1910-12; Instr., Operative Surg., and Asst., Clin. Surg., do., 1912-14. Mem., A. F. A. M., Shrine. Married Edna Perill Swisler. *Address*, 334 S. Hamlin Ave., Chicago; *bus. add.*, 24 N. Wabash Ave., 3459 Flournoy, do.

#### GILBERT HAVEN WYNEKOOP

Surgeon; M.D.; b. O 20, 1879, Wolcott, Ind.; s. William and Helen (Haynes) Wynekoop. Prepared in John Marshall H. S. B.S., N. W. Univ. Delta Upsilon; Nu Sigma Nu. Gen. Surg. practice, Chicago; Surg., Sec. and Treas., Lake View Hosp., do.; Instr., Surg., Lake View Hosp. Training Sch. for Nurses. Instr., Histol., Biol. and Embryol., Coll. of Med., 1908-10. Surg., Med. Advisory Bd., 3 B, World War. Mem., A. F. A. M.; Chicago Assn. of Commerce; Am. Coll. Surg. (Fellow). Married Lucile Megobon, N 20, 1913. Child, Gipsey Lucine, b. S 14, 1914. *Address*, 4500 Sheridan Road, Chicago.

#### REBECCA MIRIAM YAMPOLSKY

Phys. and Surg.; M.D.; b. 1882. Prepared in Lewis Institute, Chicago. Gen. Med. practice. *Address*, 3318 Douglas Blvd., Chicago; *bus. add.*, 1001 S. Ashland Blvd., do.†

### CLASS OF 1907 (136 LIVING, 10 DEAD)

#### ADOLPH OSCAR AAKER

Phys. and Surg.; M.D.; b. 1878. Prepared in Luther Coll., Decorah, Ia. Formerly located in Ridgeway, Ia. Mem., A. M. A. *Address*, Velva, N. Dak.†

#### \*JOHN AIMONE

M.D.; b. 1881. Prepared in Jefferson H. S.; Ph.G., Valparaiso Univ., 1902. Formerly of Toluca, Ill.; Granville, do. Mem., A. M. A. Died O 4, 1918.

#### DAVID ALEXANDER

Physician; M.D.; b. Mr 17, 1865, Wellington Co., Ont., Can.; s. David (b. 1826, Paisley, Scotland) and Christian (Grafam) Alexander (b. 1826, Perthshire, do.). Prepared in Central Inst., Chicago. Demonstrator, Anat., Dearborn Med. Coll., Chicago, 1907; Intern, Evangelical Deaconess Hosp., do., 1908; Assoc. Phys., Chicago Municip-

pal Tuberculosis Sanitarium, N 16, 1911-Apr 11, 1913; Asst. in Dept. of Tuberculosis, Post Grad. Hosp., Chicago, 1912-13; Demonstrator, Bacteriol. and Pathol., Coll. of Dent., 1909-10; Adjunct Prof., Bacteriol. and Pathol., do., 1910-12; Instr., Orthopedic Surg., Coll. of Med., S 1, 1913-16; Phys., Chicago, 1907—. U. S. A., Fort Sheridan, Ill., S 20, 1915. *Address*, 5859 S. State St., Chicago.

#### CHARLES NEWTON ALLISON

Physician; M.D.; b. Ap 21, 1881, Good Hope, Ill.; s. Henry Austin (b. F 1848, Ill.) and Mary Jane (Campbell) Allison (b. Ill.). Prepared in Good Hope H.S.; Knox Coll.; Univ. of Chicago. Phi Beta Pi. Phys., Chicago Baptist Hosp., 1907-08; Gen. Med. practice, Canton, Ill., 1909; Health Commissioner, do., 1906-07. Mem., A. M. A.; Ill. State Med. Soc.; Fulton Co. Med. Soc. (Pres., 1915-16), Canton Physicians Club. Married Mary Fern Barnes, My 1, 1909, Paulding, O. Child, Ruth, b. N 22, 1918. *Address*, 469 N. Main St., Canton Ill., *bus. add.*, 44 N. Main St., do.

## FRANK GODFREY ANDREEN

Phys. and Surg.; M.D.; b. F 19, 1882, Woodhull, Ill.; s. A. G. (b. Sweden) and Hannah (Jacobson) Andreen (b. *do.*). Prepared in Woodhull H. S. and Lake Forest Acad. A. B., Lombard Coll., 1904. Phi Delta Theta; Nu Sigma Nu. Phys. and Surg., Orion, Ill. Married Leona Cooper, Je 1910, Galesburg, Ill. Child, John Hart, b. Mr 29, 1918. Address, Orion, Ill.

## MOTT HUNTON ARNOLD

M.D.; b. S 30, 1883, Oblong, Ill.; s. Brezelius Mitchell and Mary Catherine (Baker) Arnold. Prepared in Robinson H. S. Phi Rho Sigma. Located in Billings, Mont., 1916; San Diego, Calif., 1916—. Married Grace Chapman, S 16, 1908, Sigel, Ill. Children: James Chapman, b. Ag 12, 1909; Kathleen, b. Ag 8, 1912; Mott Jr., b. Mr 1, 1914. Address, 3162 Front St., San Diego, Calif.; bus. add., 1220-21 Nat. Bank Bldg., *do.*

## ELMER DAVID AUGSPURGER

M.D.; b. S 20, 1880; B.S., Ia. State Coll. Class Honors, Coll., of Med. Mem., A. F. A. M., 32<sup>d</sup>. Married Ja 2, 1907. Address, Menno, S. Dak.

## ARTHUR SIMON BACHMANN

Phys. and Surg.; M.D.; b. 1884. Prepared in Decatur H.S. Formerly located in Decatur, Ill. Address, 6538 S. Green St., Chicago; bus. add., 1426 Milwaukee Ave., *do.*

## ELIZABETH BROWNING BALL

Physician; M.D.; b. JI 11, 1882, Quincy, Ill., d. Nicholas and Jane F. Ball. Nu Sigma Phi; Gen. Med. practice; Staff, Blessing Hosp., Quincy; Ill. Auth.: Normal Obstetrics, Ill. State Med. Jour., 1910. Mem., A. M. A.; Ill. State Med. Soc.; Adams Co. Med. Soc. (Sec.). Address, 648 Ohio St., Quincy, Ill.

## CHARLES ANSON BALLARD

M.D.; b. S 2, 1882; s. J. W. and Ella (Milroy) Ballard. Prepared in Logansport (Ind.) H.S.; Ind. Univ. Phi Rho Sigma; Sigma Chi. 1st Lt., U. S. A.; Gen. Hosp., 3, O 28, 1918-D 6, 1919. Mem., Ill. State Med. Soc. Married Nina Douglas, 1909. Child, C. D., b., 1910. Address, 325 $\frac{1}{2}$  Market St., Logansport, Ind.

## ERIC KLINE BARTHOLOMEW

M.D.; b. My 10, 1881, Wabash, Ind.; s. Henry James (b. Lima, O.) and Effie (Kline) Bartholomew (b. Ft. Wayne, Ind.). Prepared in Ottawa (O.) H. S. Phi Rho Sigma. Capt., M. C., U. S. A., Mr 1918-Ja 23, 1919; served in Base Hosps. at Camp Bowie, Tex. and Camp Dodge, Ia.; British Mil. Hosp., Colchester, Eng.; Base Hosp. 11, Nantes, France. Married Je 10, 1913. Child, Betty Jane, b. Je 10, 1917. Address, 3101 Palmer Sq., Chicago; bus. add., 2600 Division St., *do.*

## WILL OTTO BELL

Oculist and Aurist; M.D.; b. JI 17, 1876, Anoka, Minn.; s. Henry Young and Agnes M. (Day) Bell. Prepared in Shattuck Sch., Faribault, Minn.; Univ. of Minn., 1897-98, Univ. of Washington, 1898-99; Chicago Homeopathic Med. Coll., 1901-04; Hahnemann Med. Coll., 1904-05. Beta Theta Pi. Stud., Univ. of Vienna; Royal London Ophthalmic Hosp.; Royal Westminster Hosp., London; New York Eye and Ear Infirmary, N. Y. Oculist and Aurist, Seattle; Consulting Ophthalmologist, U. S. Pub. Health Serv., 1918-19. Mem., King Co. Med. Soc., 1905; A. M. A., *do.*; Puget Sound Academy of Ophthalmol. and Laryngol., 1913; Pacific Coast Oto-Ophthalmol. Soc., 1914. Married D 20, 1919, Chicago. Address, 1222 Summit Ave., Seattle; bus. add., 320 Cobb Bldg., *do.*

## ELIZABETH MATTHES BENTELE

Phys. and Surg.; M.D.; b. Ap 28, 1864, Danzig, Ger.; d. Ferdinand Matthes, (b. 1814, Danzig, Ger.) and Lauretta (Treptow) Matthes, (b. 1828,

*do.*). Prepared in Danzig H. S.; Battle Creek Coll., Battle Creek, Mich. Alpha Beta Iota. Med. work, Chicago, 1907-09; Postgrad. work, Berlin, 1909-10; Med. practice, St. Louis, 1910-14; Detroit, 1914—. Auth.: The Cornelius Treatment for Peripheral Nerve Diseases, Jour., Mo. State Med. Assoc., F 1912; Peripheral Nerve Diseases and Their Treatment, Jour., Mich. State Med. Soc., Ag 1915. Married Hans Bentele, Ag 8, 1891, Mexico City. Address, 470 Virginia Park, Detroit; bus. add., 270 Woodward, *do.*

## EUGENE EMMETT BERMINGHAM

Phys. and Surg.; M.D.; b. 1880. Prepared in St. Ignatius Coll.; Clin. Disp., Ill. Eye and Ear Infirmary, Chicago; Instr., Surg. (Laryngol., Rhinol., and Otol.) Coll. of Med., 1914-16. Address, 1108 N. La Salle St., Chicago; bus. add., 3211 W. Madison St., *do.*

## BURT G. BISSELL

M.D.; b. S 22, 1869, Pa.; s. George D. and Mary E. (Wells) Bissell. Alpha Omega Alpha. Married Ola P. Fairman, D 25, 1900, Logansport, Ind. Children: Irene, b. D 29, 1902; Mildred V., b. N 11, 1905. Address, Aurora, Ia.

## FRANCIS EARLE BRIGGS

Phys. and Surg.; M.D.; b. Mr 1, 1882, Gibson City, Ill.; s. Joseph Francis (b. JI 16, 1857, Metamora, Ill.) and Jessie L. (Parminter) Briggs (b. O 5, 1856, *do.*). Prepared in H. S. Gen. Med. practice, Roanoke, Ill., 1907-15; *do.*, Galva, Ill., 1915-19; *do.*, and Prop. of Drug Store, Ludlow, Ill., 1919—. Mem., A. M. A., 1907; Ill. Med. Soc., *do.*; Champaign Co. Med. Soc., 1920—. Married Grace Green, Je 24, 1908, Gibson City, Ill. Children: Raymond Francis, b. JI 31, 1909; Wilma Dorothy, b. Je 30, 1911; Ruth Estella, b. S 10, 1913; Richard Earle, b. Ag 8, 1915 (died Mr 24, 1917). Address, Ludlow, Ill.

## CALVIN E. BROWN

M.D.; b. My 11, 1879, Stone Creek, O.; s. John A. and Sarah (Haas) Brown. Prepared in New Philadelphia Norm.; Valparaiso, Ind. Married D 7, 1913. Child, Beverly, b. O 17, 1915. Address, 126 N. Hamlin Ave., Chicago; bus. add., 25 E. Washington St., *do.*

## ROBERT HERMAN BUCK

Oculist; M.D.; b. N 6, 1876, Hortonville, Wis., s. Charles Frank (b. F 20, 1837, Reitlingen, Ger.) and Mary (Ehr) Buck (b. My 12, 1847, Mecklenberg, Ger.). Prepared in Ryan H. S., Appleton, Wis., D.D.S., Chicago Dental Coll., 1903. Nu Sigma Nu. Gen. Med. practice, Chicago; Ophthalmol. staff, Ill. Charitable Eye and Ear Infirmary, 1915—. Capt., M. C., U. S. A., Je 26, 1918-Je 23, 1919; Overseas Service as Eye Surg. at Camp Hosps. 87 and 28, Fr., S 1, 1918-My 24, 1919. Auth.: Recurrent Spontaneous Retinal Hemorrhage, Am. Jour. of Ophthalmol., Vol. 2, O 1919. Mem., Chicago Ophthalmol. Soc.; Am. Acad. of Ophthalmol. and Oto-Laryngol.; A. M. A.; Ill. St. Med. Soc.; Chicago Med. Soc.; A. F. A. M.; Ill. Athl. Club. Married Laura Edna McNow, Mr 3, 1909, Geneva, Ill. Child, Mary Eleanor, b. D 16, 1910. Address, 7732 N. Paulina St., Chicago, Ill.

## ARTHUR JEFFERSON BUCKNER

Phys. and Surg.; M.D.; b. 1883. Prepared in Emporia (Kan.) H. S. Formerly located in Hayden, Okla.; later at Redbird, *do.* Address, Ray, Mo.

## CHARLES OLIVER BULGER

M.D.; b. Ap 17, 1880, Gibson City, Ill.; s. Maggie (Gentle) Bulger. Nu Sigma Nu. Married Pauline Smith, 1912. Address, Greenfield, Ill.



## CHESTER JOHN CHALLENGER

Roentgenologist; M.D.; b. Ap 8, 1883; s. J. Edgar and Minnie (Lyon) Challenger. Prepared in N. W. Div. H. S., Chicago. Roentgenol., St. Marys Hosp., Chicago; Consulting Roentgenol., Norwegian-Am. Hosp., do. 1st Lt., M. C., U. S. A., 2 yrs. Mem., A. F. A. M., 32<sup>o</sup>; M. E. Church. Address, 2037 N. Kedzie Ave., Chicago; bus. add., 3117 Logan Blvd., do.

## FRANK CHAUVET

Asst. Prof.; M.D. Instr., Jr. Med., Histol. and Embryol., Coll. of Med., 1912-13; do. Physical Diagnosis, do., 1913-17; Assoc., do., 1917-18; Asst. Prof., do., 1918—. Mem., Consulting Staff, Cook Co. Hosp., Tuberculosis Dept., 1912—; Mem., Med. Staff, Univ. Hosp., 1914—; do., Norwegian Am. Hosp., 1918—; Asst. Prof., Physical Diagnosis, Coll. of Med. Address, 619 S. Crawford Ave., Chicago.†

## JOHN KENDALL CHORLOG

Phys. and Surg.; M.D.; b. D 14, 1873, Bergen, Norway; s. John (b. Bergen, Norway) and Christina (Thompson) Chorlog (b. F 2, 1848). Prepared in Viroqua H. S.; Univ. of Wis. and Marquette Univ. B.A. Alpha Kappa Kappa; Fellow in Anat., Coll. of Med. Phys. and Surg., Madison, Wis., 1907—. Commissioned Lt., M. R. C., U. S. A. Auth.; Goiter, Wis. Med. Jour.; The Present Indication for Vaccine and Serum Therapy, do. Mem. A. A. S.; Sc. Club, Univ. of Wis.; Illini Club, do. (Pres.); Madison Alumni Assn., do.; Coll. of Med. Alumni Assn. Married Ingeberg Katherine Halvarsen, Je 25, 1902. Children: John Ingolf Halvard and Margaret Kristine, b. Ap 28, 1903; John Kendall Hazelid, b. Ag 31, 1909 (died Ja 1, 1911). Address, 410 N. Carroll St., Madison, Wis.

## CHARLES FRAZIER CLARK

Phys. and Surg.; M.D.; b. Ja 5, 1876; s. A. F. and Mary M. (Ambler) Clark. Prepared in Seward (Neb.) H. S., and Commercial Coll., Lincoln, Neb. Gen. Med. and Surg. practice, Kansas City. Vol. Med. Corps; Med. Examiner, Marine Serv., World War. Married Kathryn M. Ginn. Children: Harry C., b. Mr 25, 1900; Earl H., b. Ja 29, 1902; Virginia A., b. 1905. Address, 3443 Bellefontaine Ave., Kansas City, Mo.; bus. add., 810 Waldheim Bldg., do.

## JOHN EDWARD CLARK

Physician; M.D.; b. Mr 17, 1885, N. McGregor, Ia.; s. Robert H. (b. 1857, Me.) and Katherine (Blahna) Clark (b. 1866, Crawford Co., Wis.). Prepared in Baraboo (Wis.) H. S. Alpha Omega Alpha. Intern. West Side Hosp., Chicago, Je 1, 1907-D 31, 1908; Phys., Enid, Okla., Ja-Je, 1908; do., Old Town, Me., Je 1908-Je 1909; Stretator, Ill., Je 1909—. 1st Lt., 87th Div., 312 San. train, U. S. A., Ap 1918, Capt., M. C., U. S. A., Hosp. Center, Sayenay, Fr., Mr 1-Jl, 1919. Mem., A. M. A., 1914—. Married Evelyn Brogley, D 3, 1913, Stretator, Ill. Address, 606 Broadway, Stretator, Ill.; bus. add., 301 Main St., do.

## FRED B. CLARKE

Phys. and Surg.; M.D.; b. 1880. Prepared in Acad. Dept., Parsons Coll., Ia.; Keokuk Med. Coll., 1903-05. Formerly of Drakesville, Ia.; Later of Milwaukee, Wis. Specialist, in Neurol. Mem., State Med. Soc. of Wis.; A. M. A. Address, Electric Bldg., Billings, Mont.†

## JOHN GOLDER COGSWELL

Phys. and Surg.; M.D.; b. Jl 29, 1880, Toronto, Can.; s. Mason E. and Helen (Golder) Cogswell. Prepared in Parkdale (Toronto, Can.) H. S. B.S. and Ph.G., Fremont (Neb.) Normal Coll. Intern., Cook Co. Hosp., Chicago, 1907-08; Gen. Med. and Surg. practice; Vice-Pres. Investors Guarantee Co.; Pres., Black Mt. C. Coll., Am. and Can. Armies, World War. Mem., A. F. A. M.;

B. P. O. E.; I. O. O. F.; Bd. of State Med. Examiners, 1913-17. Married Bertha K. Kireh, D 31, 1914, Riverton, Wyo. Children: Mason J., b. O 15, 1915; Kirk J., b. Mr 20, 1917. Address, Riverton, Wyo.

## ADA SCOTT CONNER

Phys. and Surg.; M.D.; b. 1879. Attended Calif. Eclectic Med. Coll., 1903-06. At one time located in Santa Clara, Calif.; later practiced at San Jose, do. Mem., A. M. A.†

## ALFRED WOODHAM CONNER

Phys. and Surg.; M.D.; b. 1879. Attended Calif. Eclectic Med. Coll., 1903-06. Formerly of Santa Clara, Calif.; Gen. Med. practice, San Jose, do. Mem., A. M. A. Address, Montgomery Hotel, San Jose, Calif.; bus. add., Twoby Bldg., do.†

## CHARLES LARKIN CONROY

Phys. and Surg.; M.D.; b. S 3, 1878; s. James (b. Mr 1845, Ire.) and Margaret (Maekler) Conroy (b. My 1847, Ire.). Prepared in Marquette Acad., Milwaukee, 1890-94. B.A., Marquette Univ., Milwaukee, 1898. Phi Rho Sigma; Alpha Omega Alpha; Valedictorian, 1898; Hon. Roll. 1907. Phys. and Surg., Chicago, do., St. Francis Hosp., Evanston, Ill. Capt., M. C., U. S. A., S-I-N, 1918; Served at Base Hosp., Ft. Riley, Kan., Mem., Catholic Church. Address, 6541 Sheridan Rd., Chicago.

## WILLIAM HENRY CONSER

Phys. and Surg.; M.D.; b. Je 19, 1885, Maquon, Ill.; s. William A. (b. 1859, Ill.) and Elsie (Barbero) Conser (b. N 23, 1863, do.). Prepared in Lombard Coll., Galesburg, Ill. Phi Delta Theta. Track, Basketball and Football teams. Phys. and Surg., Cambridge, Ill., 1909—. 1st Lt., M. C., U. S. A., Jl 1, 1918-F 13, 1919; Surg., 324th M. G. B. N., A. E. F. Mem., A. M. A.; Ill. State Med. Soc. (Ex-Pres.); Cambridge Am. Legion 417; Henry Co. Med. Soc.; A. F. A. M., 32<sup>o</sup>. Post Commander. Married Madge L. Welch, Je 19, 1912, Chicago. Child, Roberta Ellen, b. S 19, 1917. Address, Cambridge, Ill.

## \*MARTHA MARILL CROFUT

M.D. Located in Denton, Tex. and La Grange, Ill. Died Jl 4, 1919, Ravenswood Hosp., Chicago.

## WILLIAM MCKEE CROSIER

Physician; M.D.; b. D 24, 1875; s. Charles (b. N 7, 1844, Erie, Pa.) and Mary Isabel (McKee) Crosier (b. D 7, 1845, Guernsey Co., O.). Prepared in Monmouth H. S.; Monmouth Coll., 1891-92, and Keokuk Med. Coll., 1902-05. Alpha Kappa Kappa; Alpha Omega Alpha. Phys., Alexis, Ill., 1907—; Pres., Sch. Bd. and Bd. of Health, do. Mem., A. F. A. M. Married Clara Louise Lafferty, Je 8, 1910, Chicago. Address, Alexis, Ill.

## JOSEPH LOUIS CUNNINGHAM

Teacher; M.D.; b. Mr 8, 1878, Burlington, Wis.; s. John and Julia (Ward) Cunningham. Prepared in Burlington (Wis.) H. S. Mem., K. C.; Catholic Church. Married Mary Brennan, S 4, 1908. Address, 1159 Belmont Ave., Chicago.

## JOSEPH SWISHER CUNNINGHAM

(Uncle of Sterling, '17, LL.B.)

Physician; M.D.; b. D 18, 1875, Danville, Ill.; s. Joseph (b. F 27, 1828, Harrison Co., Ky.) and Mary Ann (Swisher) Cunningham (b. Mr 28, 1832, Blount Tp., Vermillion Co., Ill.). Prepared in Wabash Coll., Crawfordsville, Ind., M.D., Ill. Med. Coll., Chicago, 1902. Phys., Des. Plains, Ill., 1903-06; do., Gibson City, Ill., 1907—. Married, D 28, 1899, Danville, Ill. Children: Ralph Learnard, b. N 7, 1903; Chester Martin, b. Je 25, 1905; Robert Joseph, b. N 24, 1907. Address, Gibson City, Ill.

**WILLIAM J. DEMOREST CURTIS**

Phys. and Surg.; M.D.; b. 1884. Prepared in Lansing (Mich.) H. S.; Grand Rapids Med. Coll., 1 yr. Formerly of Bailey, Mich.; Gen. Med. practice. Address, 578 Oakland Ave., Detroit.†

**FRED BEAM CYPHERS**

Phys. and Surg.; M.D.; b. 1882. Prepared in Rising City (Neb.) H. S. M.D., Lincoln Med. Coll., 1905. Formerly located in Rising City, Neb. Eye, Ear, Nose, and Throat Specialist. Address, Duncan, Neb.†

**GEORGE LUTHER DAVENPORT**

Phys. and Surg.; M.D.; b. Mr 16, 1882, Chicago; s. Samuel Dwight (b. S 8, 1859, Mendon, Mass.) and Anna (Johnson) Davenport (b. Mr 14, 1862). Prepared in English H. S. and Manual Training Sch. and Lewis Inst., Chicago. Alpha Omega Alpha; Class Pres., 1907. Phys. and Surg., Chicago, 1907—; Instr., Sr. Surg., Coll. of Med., 1910-12; *do.*, Sr. Surg. and Minor Surg., 1912-14; Instr. Surg. *do.*, 1914-20; Asst. Prof. Clin. Surg. *do.*, 1920—; Attending Surg., Cook Co. Hosp., 1920; *do.* and Chief of Clinic, Michael Reese Dispensary, 1909; Assoc. Attending Surg., *do.*, 1913. Capt., M. C., U. S. A., My 23, 1918-Jl 8, 1919; served with A. E. F. in Base Hosp. 15, Chaumont, France; Camp Hosp. 9, Chateau-Villain, *do.*; Camp Hosp. 10, *do.*; Base Surg. Office Base Section 9; S. O. S. 3rd Army, Antwerp, Belgium; Instr., Surg., Sch. of Mil. Surg., Fort Oglethorpe, Ga. Mem., A. M. A.; Chicago Med. Soc., 1907—; Chicago Surg. Soc., 1917—; Fellow, F. A. C. S., 1915—. Married Eva Griffith Davenport, S 12, 1911, Chicago. Children: Mary Jane, b. O 23, 1913; George Luther, b. F 19, 1916. Address, 5001 Dorchester Ave., Chicago; *bus. add.*, 31 N. State St., *do.*

**WILLIS IRVING DILLINGHAM**

Phys. and Surg.; M.D.; b. 1869. M.D., Dearborn Med. Coll., 1906. Gen. Med. practice. Address, 433 10th St., West, New York, N. J.†

**\*FRED ROBERT DISNEY**

Physician; M.D.; b. 1878. Formerly of Chicago. Mem., Okla. State Med. Assn. Died D 25, 1909, Pocasset, Okla.

**\*OSCAR BOONE EDMONSON**

Surgeon; M.D.; b. F 23, 1876, Winchester, Ill.; s. M. B. and Isabelle (Smitson) Edmonson. B.S., Dixon Norm. Sch. Phi Rho Sigma. Asst. Phys., Peoria Co., Ill. Mem., A. F. A. M. Married Lena Bailor, 1910, Clinton, Ill. Died N 12, 1920.

**JAMES ALBERT EDWARDS**

Phys. and Surg.; M.D.; b. 1871. Prepared in Bowie (Tex.) H. S.; Bowie Acad. of Music, 1904; Baylor Univ., Med. Dept., 1903-04. Formerly of Dallas, Tex. Address, Columbia, Tenn.†

**LOUIS WILLIAM EIDAM**

Phys. and Surg.; M.D.; b. 1884. Prepared in Jefferson H. S., Chicago. Gen. Med. practice; formerly at Blue Island, Ill. Address, 709 Cass St., La Crosse, Wis.; *bus. add.*, 1601 North St., *do.*†

**JESSE ETTTELSON**

Specialist; M.D.; b. D 16, 1884, Sprague, Wis.; s. William Benjamin and Babetta (Dannbisser) Etttelson. Prepared in Wash. State Coll., Pullman, Wash. Specialist in Skin Diseases. Capt., M. C., U. S. A. Married Florence J. Wolfe, Ap 29, 1918, Portland, Ore. Child, Robert Wolfe, b. My 22, 1919. Address, 189 King St., Portland, Ore.

**AMEEN ULLAH FAREED**

Physician; M.D.; b. Je 2, 1882; s. Mirza Assad Nicerly (b. Isfahan, Persia) and Rozuh (Chanom) Fareed. Prepared in The Am. Coll., Beirut,

Syria and Isfahan Coll., Isfahan, Persia. Med. Inspector, Cairo, Egypt, 1911-13. Married in Cairo, Egypt. Children: Donald D.; Omar John; Elaine. Address, 335 W. Binendo St., Los Angeles; *bus. add.*, 1102 Black Bldg., *do.*

**JOHN HOGAN FARRELL**

Phys. and Surg.; M.D.; b. O 4, 1882; s. Thomas and Mary (Hogan) Farrell. Prepared in Winthrop (Ia.) H. S.; Univ. of Ia. Sigma Phi Epsilon. Grad. work, Chicago Eye, Ear, Nose and Throat Coll., 1910. Med. and Surg. practice, Wailuku, Maui, 1907-10; Eye, Ear, Nose, and Throat Specialist, Honolulu, 1911—. Mem., B. P. O. E.; Hawaiian Med. Soc. Address, Rooms 9 and 10, Pantheon Bldg., Honolulu, T. H.

**CHARLES EDWARD MAX FISCHER**

Clin. Pathol.; M.D.; b. Ag 15, 1881; s. Henry J. and Mary Fischer. Prepared in Jefferson H. S., Chicago; Harvey Med. Coll., 1904-05. Gen. Med. practice, Chicago, 1907—. Adjunct Prof., Med. Biol., Embryol., and Histol., Coll. of Med., 1906-10; Prof., Pediatrics, Ill. Post-Grad. Med. Sch., 1908-10; Prof., Clin. Med., and Dir., Clinics; Prof. and Head of Dept. of Physiol. and Physiolog. Chem., Jenner Med. Coll., 1911—; Jr. Dean, *do.*, 1916—; Dir., Med. Research Dept., Columbus Labs., 1907-16; Dir., The Fischer Labs., 1916—; Prof., Clin. Diagnosis, Chicago Med. Sch.; Dir., The Medico-Legal Lab.; Prof., Histol., Ill. Dent. Coll. Mem., A. M. A.; Chicago Med. Soc.; Ill. State Med. Soc.; Ger. Med. Soc. of Chicago; Deutsch Mediz Gesel.; Verein Alter Deutsche Studenten; Royal Micros. Soc. of London (Fellow); A. A. A. S.; Ill. Micros. Soc.; Ill. State Acad. Science (Charter Mem.); Chicago Assn., Detective Sergeants (Hon. Mem.). Married Ella H. Schirmer, Jl 24, 1909. Child, Alfred E. Address, 922 Dakin St., Chicago; *bus. add.*, 25 E. Washington St., *do.*†

**ARTHUR LEOPOLD FORSTER**

Phys. and Surg.; M.D.; b. 1884. Prepared in St. Bede Coll., Peru, Ill. Formerly of Sterling, Ill. Address, 7632 Greenwood Ave., Chicago; *bus. add.*, 32 N. State St., *do.*†

**GEORGE SNOW FORTIER**

Phys. and Surg.; M.D.; b. 1872. Prepared in Fort Colborne Sch., Ont.; Univ. of Buffalo, 1904-05; Dearborn Med. Coll., 1906. Mem., A. M. A.; Chicago Med. Soc.; Ill. State Med. Soc. Address, 808 E. 51st St., Chicago; *bus. add.*, 159 N. State St., *do.*†

**JACOB FRANK FRIESEN**

Surgeon; M.D.; b. N 7, 1880, Hillsboro, Kan.; s. J. J. and Anna (Funk) Friesen. Prepared in Bethel Coll., Newton, Kan.; Ph.G., Kansas City Coll. of Pharm., 1903. Postgrad. work, Harvard Med. Sch., Boston, 1920. House Serv., Mass. Eye and Ear Infirmary, 1 yr.; Gen. Surg. work; Specialist in Oto-Laryngol. Mem., Med. Advisory Bd., Los Angeles. Mem., Epis. Church; A. F. A. M., 32°. Shrine, Scottish Rite; Calif. State Med. Soc.; Los Angeles Co. Med. Soc.; A. M. A. Married Florence A. Huntington, My 26, 1917, St. Paul. Address, 1501 S. Figueroa St., Los Angeles.

**OSCAR BRUNK FUNKHOUSER**

Phys. and Surg.; M.D.; b. Ja 20, 1886, Mattoon, Ill.; s. C. B. and Elizabeth (Chaney) Funkhouser. Prepared in N. W. Univ. Med. Sch. and Valparaiso Univ. Alpha Omega Alpha; Sigma Phi Epsilon; Phi Delta Epsilon. Intern, Cook Co. Hosp., 1909-10. Gen. Med. and Surg. practice. 1st Lt., M. C., U. S. A. Mem., A. F. A. M.; K. P.; A. M. A.; Ill. State Med. Soc.; Chicago Med. Soc. Married Daisy Eugenia Truby, My 3, 1920, Chicago. Address, 2600 S. Kedzie Ave., Chicago.

## OTTO ALBERT GAHL

M.D.; b. F 21 1883 Chicago; s. Reinhold and Charlotte (Streger) Gahl. Prepared in McKinley H. S. Chicago. Mem. Evang. Lutheran Church. Married Kathryn Lating JI 3, 1917. Child, Ferdinand, b. Mr 21, 1918. Address, 3304 W. North Ave., Chicago.

## WALTER BERTRAM GERHARD

Surgeon; M.D.; b. S 29, 1883. Prepared in Central H. S., Buffalo, N. Y. B.S., Buffalo Inst. Tech., 1902. Phi Beta Pi. Attending Surg., Columbus Hosp., Chicago. Married Lillian Lundstrom, Ja 1, 1913, Los Angeles. Child, Lorraine, b. My 22, 1916. Address, 3736 Sheffield Ave., Chicago; bus. add., 2234 Sedgwick St., do.

## JAMES GRAYBEAL

Phys. and Surg.; M.D.; b. S 2, 1873, Lewistown, Ill.; s. Jacob (b. JI 28, 1848, N. C.) and Alice A. Graybeal (b. Ag 31, 1853, Lewistown, Ill.). Prepared in Lewistown Norm. Coll. Alpha Omega Alpha; Senior House Surg., 1906-07; Mem., Class Ex. Com. Gen. Med. practice, Chicago; Asst., Clin. Med., Coll. of Med., 1908-10. Capt., M. C. U. S. A., 1918-19. Mem., Chicago Med. Soc.; Ill. State Med. Soc.; A. M. A. Married Cora B. Graybeal, O 24, 1894, Ipava, Ill. Address, 7114 Normal Blvd., Chicago.

## HOLLAND TODD GROUND

Physician; M.D.; b. S 7, 1883, Clinton, Ind.; s. William Edwin (b. 1862, Ind.) and Dolly (Buck) Ground (b. 1864 do.). Prepared in State Norm. Sch., Superior, Wis.; Univ. of Wis. Phi Rho Sigma. Gen. Med. practice, Aberdeen, S. Dak., 1907-12; St. Peter, Minn., 1912-15; Virginia, Minn., 1915—; Health Officer, do. M. C. U. S. A., Ag 1917-Apr 1919. Married Grace McDonnen, O 15, 1910, Evanston, Ill. Address, 411 S. Sixth Ave., Virginia Minn.; bus. add., 421 S. Sixth Ave., do.

## WILLIAM PARKER GUNN

Phys. and Surg.; M.D.; b. 1883. Bennett Med. Coll., 1904. Formerly located in Janesville, Wis. Mem., A. M. A. Address, 6459 Cottage Grove Ave., Chicago.†

## SILAS VAN HAGEMAN

Physician; M.D.; b. My 26, 1880, Hammond, Ill.; s. Simon Vanlieu (b. Summerhill, Ill.) and Elizabeth Helen (Rathbun) Hageman (b. do.). Prepared in H. S. Sigma Phi Epsilon. Located in North Chicago, 1907-12; Las Animas, Colo., 1912—. Mem. of Local Bd. for Bent Co. Mem., King Solomon Lodge 30, A. F. A. M. (Past Master, 1918.) Past Excellent High Priest, Las Animas Chapter 49, R. A. M., do.; Palestine Commandery 22, La Junta); Otero Co. Med. Soc. Married Ella H. Roekenfeller, O 22, 1906, Chicago. Children: Helen Elizabeth, b. My 24, 1909; William Van, b. My 21, 1912; Eldridge Bernon, b. Ap 18, 1917. Address, 828 Sixth St., Las Animas, Colo.; bus. add., 624 Carson Ave., do.

## OSCAR AMADEUS HANSEN

Phys. and Surg.; M.D.; b. 1877. Prepared in Nazareth Mil. Acad., Pa. M.D., Bennett Med. Coll., 1906. Gen. Med. practice. M. R. C. U. S. A. Mem., A. M. A. Address, Colonial Hotel, Chicago; bus. add., 15 E. Washington St., do.†

## ROBERT ROCHESTER HANSEN

Surgeon; M.D.; b. JI 18, 1883, Logan, O.; s. R. W. and Emma (Rochester) Hansen. Prepared in Hyde Park H. S., Chicago. Married Harriet Peterson, Je 28, 1911, Chicago. Child, Robert R., Jr., b. D 25, 1912. Address, 418 Park St., Marshalltown, Ia.; bus. add., Masonic Temple, do.

## J. GLEN HARBISON

M.D.; b. JI 12, 1881, Springfield, Ill.; s. W. H. and Ida E. Harbison. Hahnemann Med. Coll., 1905. House Staff, Cook Co. Hosp., Chicago, Je 1, 1905-D1, 1906; Located in Spokane, JI 1907—, Mem., Christian Church. Married Mae E. Dodd, O 21, 1911, Springfield, Ill. Address, 501 W. 24th Ave., Spokane; bus. add., 330 Old Nat. Bank Bldg., do.

## ESTHER ALICE HART

Phys. and Surg.; M.D.; b. 1879. Prepared in Jefferson H. S., Chicago. At one time located in Peoria, Ill.†

## MARTHA HAYWARD

M.D.; b. Ja 25, 1868, Aurora, Ill.; d. Laban H. and Elizabeth (Barclay) Hayward. Prepared in E. Aurora H. S. Alpha Epsilon Iota. Address, R. D. 1, Batavia, Ill.

## MAURICE CHARLES HECHT

Phys. and Surg.; M.D.; b. 1883. Prepared in Jefferson H. S. and Chicago Manual Training Sch. Specialist in Pediatrics, Wilmette, Ill. Med. Dir., Alice Wood Child Health Center, Chicago; Ex-Intern, Michael Reese Hosp., do. Mem., A. M. A.; Ill. State Med. Soc.; Chicago Med. Soc. Address, 1159 Wilmette Ave., Wilmette, Ill.†

## THOMAS JEROME HENNEBERRY

Phys. and Surg.; M.D.; b. F 1878, Dalton City, Ill.; s. Patrick and Julia (Wagoner) Henneberry. Prepared in St. Francis Coll., Brooklyn, N. Y. Alpha Omega Alpha. Mem., Med. Advisory Bd., World War. Mem., Catholic Church. Married Frederica Dolcater, Je 2, 1915, Denver, Colo. Address, 2216 Van Lennon St., Cheyenne, Wyo.; bus. add., Hynds Bldg., do.

## ROBERT ASA HILLS

Physician; M.D.; b. Mr 6, 1882, S. Manchester, Conn.; s. A. G. (b. S 10, 1842, East Glastonbury, Conn.) and Harriett (Keeney) Hills (b. JI 10, 1843, do.). Prepared in H. S.; Ia. Wesleyan Univ., Mt. Pleasant, Ia.; Lombard Coll., Galesburg, Ill., 1903-04. Married O 5, 1910, Corydon, Ia. (wife died N 19, 1919). Children: Hazel Harriett, b. F 19, 1912; Beverly Jean, b. D 10, 1917. Address, Russell, Ia.

## JOHN HERMAN HOLM

Phys. and Surg.; M.D.; b. Ag 11, 1879, Sweden; s. P. J. and Charlotte (Falgreen) Holm. Prepared in Gustavus Adolphus Acad., St. Peter, Minn. Phi Beta Pi. Married Mae Alice Bowman, N 20, 1918. Children: Frances, b. Je 21, 1910; Louise, b. Ag 30, 1911. Address, 576 Park Ave., Kenosha, Wis.

## \*CLYDE SWITZER HORTON

M.D.; b. N 3, 1879, Fennimore, Wis.; s. George Henry (b. F 16, 1835, Enfield N. H.) and Mary Ann (Switzer) Horton (b. S 17, 1844, Fennimore, Wis.). Prepared in Fennimore (Wis.) H. S. and Plattville Norm. Sch. Alpha Kappa Kappa. Located in Barneveld, Wis., 1908-13; Fennimore, do., 1913-16; Edgerton, do., 1916-18. Mem., A. F. A. M., Blue Lodge, K.T. Married Jeannette Johnson, Ag 1, 1910, Wyandotte, Mich. Child, Mary Jeannette, b. S 3, 1913. Died, O 5, 1918, Edgerton, Wis.

## ROSS HUSTON

Physician; M.D.; b. Mr 31, 1882; s. John (b. 1848, McDonough Co., Ill.) and Allie (Lovitt) Huston (b. 1847, Coshocton, O.). Prepared in Blandinsville; Drake Univ., Des Moines, Ia., 1900-02. Med. Dir., Bankers Life Co., Des Moines, Ia. Married Eleanor Schee, Ap 23, 1909, San Antonio, Tex. Child, John, b. Je 30, 1913. Address, 801 Valley Nat. Bank Bldg., Des Moines.

## JOHN KNOX JAMIESON

Phys. and Surg.; M.D.; b. 1873. Prepared in Lake Forest Acad.; Alma Coll., Alma, Mich., 1 yr. M.D., Bennett Med. Coll., 1900. Mem., Chicago Med. Soc. Address, 5917 Normal Ave., Chicago.†

## HILGER ENNO JENKINS

Phys. and Surg.; M.D.; b. 1882. Prepared in Villisca (Ia.) H. S. Mem., A. M. A. Address, 316 Marengo Ave., Forest Park, Ill.; 7406 Madison St., do.†

## EARL BOWEN JEWELL

Phys. and Surg.; M.D.; b. 1882. Prepared in Danville H. S. Instr., Sr. Neurol., and Clin. Neurol., Coll. of Med., 1910-12. Address, Detroit Tuberculosis Sanitarium, Detroit.†

## JOHANNES JOHNSON

Phys. and Surg.; M.D.; b. 1882. Prepared in Newmans Grove (Neb.) H. S.; Keokuk Med. Coll., 1904-05. Formerly located in Newmans Grove, Neb.

## WILLIS ELMER KEITH

Physician; M.D.; b. D 14, 1882, Clinton, Ia.; s. Charles Sumner (b. Ja 15, 1859, Wis.) and Elizabeth (Ginney) Keith (b. Je 6, 1861, O.). Prepared in Clinton (Ia.) H. S. Nu Sigma Nu. Rea Scholarship. Grad. work, Eye, Ear, Nose, and Throat, London, 1910-11. Located in Grand-amount, Ia., 1907-08; Lost Nation, do., 1908-10; Clinton, do., 1911-12; Excelsior Springs, Mo., 1912-18; Kansas City, 1918—. Married Virginia de Steigner, 1914, Cameron, Mo. Address, Kansas City, Mo.; bus. add., 807 Waldheim Bldg., do.

## HERMAN BUCHANAN KINGSBURY

Physician; M.D.; b. N 17, 1883, Pinkstaff, Ill.; s. R. W. and Josephine (Thompson) Kingsbury. Alpha Omega Alpha. Capt., M. C., Je 1918-Mr 1919, World War. Mem., A. F. A. M.; Baptist Church. Married Jersey Applegate, D 22, 1907, Chicago. Child, Mary Elizabeth, b. JI 31, 1912. Address, 2815 Hemphill, Ft. Worth, Tex.; bus. add., Flat Iron Bldg., do.

## HERMAN ARMIN KLEIN

Phys. and Surg.; M.D.; b. 1867. M.D., Jenner Med. Coll., 1899. Clin. Prof., Med., Chicago Coll. of Med. and Surg.; Asst. Prof., do., Chicago Polyclinic. Mem., Anglo-Am. Med. Assn. of Berlin, Ger.; Ger. Med. Soc. of Chicago. Address, 528 Diversey Parkway, Chicago; bus. add., 5 S. Wabash Ave., and 59 E. Madison St., do.†

## \*ALBERT GARFIELD KOCH

M.D.; b. S 7, 1880; s. Mary (Fink) Koch. Prepared in Enterprise (Kan.) H. S. Alpha Omega Alpha. Professional High Diver; A. O. U. W.; Presby. Church. M. C., U. S. A., 1918-Apr 4, 1919; Ft. Riley, Kan.; Ft. Sill, Okla.; Camp Beauregard, 1 a. Auth.: Articles on Endocrinology. Married Elizabeth Mellinger, My 28, 1913, Hutchinson, Kan. Died O 23, 1921, Kansas City, Mo.

## MELVILLE CHARLES KORB

Phys. and Surg.; M.D.; b. 1868. Prepared in District Schs. of Pa. M.D., Bennett Med. Coll., 1896. Gen. Med. practice. Address, 124 N. Mayfield Ave., Chicago.†

## ARTHUR LOUIS KUSSKE

Specialist; M.D.; b. Je 24, 1884; s. A. S. and Augusta (Hahn) Kusske. Prepared in LeSueur (Minn.) H. S. Specialist, Eye, Ear, Nose and Throat, Minneapolis. Mem., A. F. A. M. Married Rose I. Sahr, Ag 10, 1910. Children: Marvin, b. Je 11, 1912; Douglas Willard, b. Ja 19, 1919; Bradley Francis, b. O 21, 1920. Address, 2944 46th Ave., S., Minneapolis; bus. add., 300 Phys. and Surg. Bldg., do.

## JOHN H. LEEBENS

Phys. and Surg.; M.D.; b. 1882. Gen. Med. practice. Address, Lismore, Minn.†

## PHILLIP LEICHT

Phys. and Surg.; M.D.; b. My 4, 1882, Washington, Wis.; s. Phillip (b. S 19, 1852, S. German-town, Wis.) and Mary (Emmesieh) Leicht (b. D 16, 1854, do.). Prepared in Valparaiso Univ., Valparaiso, Ind.; Milwaukee Med. Coll., 1903-05. Phi Beta Pi. Intern, 1907-09; Phys. and Surg., Lake Mills, Wis., 1909—. Lt., M. C., U. S. A., S 22, 1918-Ja 22, 1919. Mem., Jefferson Co. Med. Soc.; Wis. State Med. Soc.; A. M. A.; Tri-State Med. Soc. Married Beatrice Staps, Je 15, 1910, Hartland, Wis. Address, Lake Mills, Wis.

## JOHN TAGGART LEMMEL

Physician; M.D.; b. JI 13, 1882, Evansville, Wis.; s. John and Lizzie (Taggart) Lemmel. Prepared in Evansville Sem., Evansville, Wis. Sigma Phi Epsilon. Married Katherine MacCartney, 1916, Belvidere, Ill. Child, Patricia E., b. Ag 25, 1920. Address, Albany, Wis.

## FRANK EMIL LINDA L

Phys. and Surg.; M.D.; b. I 86. Attended Keokuk Med. Coll., 1904-06. A one time located in Baraboo, Wis.; Gen. Med. practice, San Antonio, Tex., about 1912; Homer, Ill., 1916; Ft. Arthur, Tex., 1918. Address, 4438 St. Peters St., New Orleans, La.†

## FRED JACKSON McCOMB

Phys. and Surg.; M.D.; b. 1887. Prepared in Medill H. S., Chicago. Staff, Univ. Hosp., do. Mem., A. M. A. Address, 304 S. Chautauqua St., Wichita, Kan.; bus. add., 227½ E. Douglas St., do.†

## DUNCAN BROWN McEACHERN

Phys. and Surg.; M.D.; b. 1876. L.L.B., Lake Forest Univ., 1901; M.D., Jenner Med. Coll., 1906. Prof., Mental Diseases, do. M. R. C., U. S. A. Mem., Chicago Med. Soc.; A. M. A. Address, 8043 Langley Ave., Chicago; bus. add., 401 E. 75th St., do.†

## ROBERT DAVID McKAY

Phys. and Surg.; M.D.; b. 1881. Prepared in Medill H. S., Chicago; Harvey Med. Coll., 2 yrs. Gen. Med. practice. Address, Yellville, Ark.†

## JOHN D. MacKELLAR

Surgeon; M.D.; b. O 13, 1883, Illyria, Ia.; s. Samantha MacKellar. B.S., Upper Ia. Univ., M.A., Oskaloosa Coll. Married. Child, Grace, b. O 1, 1907. Address, 8142 Harper Ave., Chicago; bus. add., 1377 E. 63rd St., do.

## JAMES BERNARD MAGUIRE

Phys. and Surg.; M.D.; b. 1883. Prepared in St. Ignatius Coll.; Rush Med. Coll., 1 yr. Gen. Med. practice. Address, 15th and Locust Sts., Terre Haute, Ind.†

## GEORGE JOHN MAUTZ

Phys. and Surg.; M.D.; A.B., in Sc., 1904; b. Ja 31, 1880, Pana, Ill.; s. John F. (b. Ap 3, 1840, Wurtemberg, Ger.) and Matilda (Kull) Mautz (b. N 29, 1848, Sugar Grove, O.). Prepared in Univ. of Ill., Acad. Alpha Omega Alpha. Diploma from West Side Hosp. and Ill. Post-Grad. Med. Sch., 1908. Formerly of Pana, Ill. 1st Lt., M. C., U. S. A., Hoboken, N. J. and Allentown, Pa.; mustered out D, 1918. Mem., A. M. A. Address, Illinois Hotel, Springfield, Ill.; bus. add., Leland Bldg., do.†

## MAURICE ELIAS MESIROW

M.D.; b. Je 20, 1883. Prepared in Northwest Div. H. S., Chicago. Formerly Phys., Chicago. Ill. Nat. Guard, 2nd Regt., Inf., Hosp. Corps. Auth: Cancer of Penis, *Cutaneous Review of St. Louis*. Mem., B. P. O. E. Married Eda Fischl, 1905, Chicago. Address, Wall, S. Dak.

## MAX MEYEROVITZ

Instructor; M.D.; b. F 4, 1885, Rus.; s. Alta (Harris) Meyerovits. Prepared in Medill H. S. Asst., Clin. Surg., Coll. of Med., 1912-18; Instr., do., 1918—. Mem., I. O. O. F. Married Gertrude Schiff, Mr 8, 1914. Children: Shirley Ruth, b. Ja 13, 1915; Marion Pearl, b. My 20, 1916. Address, 614 S. Ashland Blvd., Chicago; bus. add., 1160 W. Taylor St., do.

## SALVADOR FRANCIS JOSEPH MIRABELLA

Phys. and Surg.; M.D.; b. 1884. Prepared in West Division H. S., Chicago. Gen. med. practice. Mem., A. M. A.; Chicago Med. Soc. Address, 2424 S. Oakley Ave., Chicago; bus. add., 501 N. Halsted St., do.†

## JOSEPH HENRY MITCHELL

Phys. and Surg.; M.D.; b. 1880. Prepared in Preparatory Dept., Straight Univ., New Orleans; N. W. Univ. Med. Sch., 2 yrs. Formerly located in Franklin, Ia. Gen. med. practice. Address, 1385 Gladys St., Beaumont, Tex.; bus. add., 713 Park St., do.†

## \*JAMES EDWARD EARLE NELLES

Phys. and Surg.; M.D.; b. Ja 11, 1884, Chicago; s. Francis G. and Agnes E. (Brown) Nelles. Prepared in Chicago Pub. Sch. and Lewis Institute. Alpha Kappa Kappa. Intern, West Side Hosp., Chicago. Formerly located in Kooi, Wyo.; Acme, do.; Big Horn, do.; later in Chicago; Assoc. Prof., Internal Med., Ill. Post-Grad. Med. Sch., 2 yrs. Mem., Epis. Church; Sheridan (Wyo.) lodge, 8, A. F. A. M. Served in France with Can. Med. Corps; Associated with Am. Legion; Honorable discharge, J1 1918. Married Norine Burns, J1 1907, Chicago. Child, Earle, b. Je 1908 (deceased). Died, Mr 12, 1920.

## NELS CHRISTIAN NELSON

Phys. and Surg.; M.D.; b. O 30, 1872, Hurley, S. Dak.; s. N. P. and Andrea (Kier) Nelson. Mem., State Med. Soc.; K. P.; A. F. A. M.; B. P. O. E.; Seventh Day Adventist Church. Married Gertrude C. Cummins, My 17, 1916, Denver. Address, 418 Citizens Nat. Bank Bldg., Cheyenne, Wyo.

## BETTY AUGUSTINA NILSSON

Phys. and Surg.; M.D.; b. 1878. Prepared in Rockford H. S. Formerly located in Rockford, Ill.

## OLOF ADOLPHUS OLSON

Phys. and Surg.; M.D.; b. 1883. Prepared in N. W. Coll., Minn.; Drake Med. Coll., 2 yrs. At one time located in Axel, Minn.; Minneapolis; later at Oberon, N. Dak. Address, Kindred, N. Dak.†

## JAMES HENRY OUGHTON

M.D.; b. Ja 28, 1882, Dwight, Ill. Prepared in St. Johns Mil. Acad. Address, Dwight, Ill.

## AUGUST WALTER PEARSON

Phys. and Surg.; M.D.; b. O 11, 1880, Sweden; s. Ole Pearson. Prepared in N. W. Coll., Fergus Falls, Minn., and Drake Univ. Practiced at Peever, S. Dak., J1 1907—. Mem., A. F. A. M.; Shrine; Lutheran Church. Married Inga M. Johnson, N 18, 1908, Clitherall, Minn. Child, Alvirde Wallace, b. S 11, 1909. Address, Peever, S. Dak.

## AXEL EMANUEL PETERSON

M.D.; b. F 6, 1884, Weston, Ia.; s. John and Margaret (Carlson) Peterson. Address, Toluca, Ill.

## NELSON CHANCELLOR PHILLIPS

(Nephew of Parley Agrippa, '73, M.L. in Agr.; brother of Eugene Martin, '04, A.B., in Sc.)

Physician; M.D.; A. B., 1905; b. Ja 19, 1878, Damascus, Ill.; s. James M. (b. 1837, Green Bay, Wis.) and Mary R. (Stout) Phillips (b. 1839, Md.). Prepared in Univ. of Ill. prep. sch. Alpha Kappa Kappa; Alpha Omega Alpha. Intern, Cook Co. Hosp., Chicago, 1907-08; Phys., Freeport, Ill., 1908—. Examiner for local draft bd. Mem., Stephenson Co. Med. Soc.; A. M. A. Married Bertha Kleckner, O 11, 1911, Freeport, Ill. Children: Margery C., b. N 24, 1912; Spencer K., b. N 6, 1914. Address, 228 Jefferson St., Freeport, Ill.; bus. add., 404 State Bank Bldg., do.

## IRWIN AUGUSTUS PORT

Phys. and Surg.; M.D.; b. 1883. Prepared in Wilton G. E. Coll. Formerly located in Wilton Junction, Ia. Gen. med. practice. Address, 6202 Ellis Ave., Chicago; bus. add., 1133 E. 63rd St., do.†

## \*ROY CLYDE PYNNE

Physician; M.D.; b. F 9, 1884; s. E. J. and Eva L. Pynne. Prepared in St. Johns Mil. Acad., Delafield, Wis. Medal, Decovin Boating Crew. Attended Med. Coll., Louisville, Ky., 1 yr.; Marquette Coll., Milwaukee, 1 yr. Formerly Phys., Lake Mills, Wis.; Delavan, do. Mem., Epis. Church, Hartland, Wis.; A. F. A. M., Blue Lodge, Delavan Chapter, Council, Commandery, Consistory, Shrine; K. P. Married Gertrude Olive LaBirre, Mr 23, 1918, Chicago. Child, Margaret Jane, b. S 10, 1919. Died O 19, 1919.

## BERTRAM ARTHUR RICHARDSON

M.D.; b. Ja 16, 1881, Pontiac, Ill.; s. John Wesley and Cyrena (Graves) Richardson. Prepared in Pontiac Twp. H. S. Mem., K. T.; M. E. Church. Married Ethel Wylie, J1 5, 1916. Address, Emington, Ill.

## HERMAN A. RIGTERINK

Physician; M.D.; b. J1 1, 1869, Allegan, Mich.; s. Henry (b. 1845, Hanover, Ger.) and Jane (Lampen) Rigterink (b. 1845, do.). Prepared in H. S.; Valparaiso Norm. Univ., 1895-96. Located in Zeeland, Mich., 1907-15; Kalamazoo, do., 1915—; City Health Off., 1907-15; Mem., Bd. of Educ., Zeeland, 1908-15. Mem., Kalamazoo Acad. of Med.; Mich. State Med. Soc.; A. M. A. Married Sena Lambers, S 1898, Zeeland, Mich. Children: Hollis J., b. Mr 23, 1900; Gerald H., b. Ja 23, 1903. Address, 710 John St. Kalamazoo Mich.; bus. add., 505 Peck Bldg., do.

## WILBUR BERRY ROADS

Phys. and Surg.; M.D.; b. F 23, 1881; s. John Q. (b. O 9, 1855, Hillsboro, O.) and Rachel E. (Berry) Roads (b. N 6, 1855, do.). Prepared in Hillsboro (O.) H. S. and Miami Med. Coll., Cincinnati, 1903-04. Alpha Kappa Kappa; Chm., Ex. Com., Sr., Class. Med. and Surg. practice, Hollansburg, O., 1907-10; Leesburg, do., 1910-15; Hillsboro, do., 1915—. Married Madge V. Stevens Mr 5, 1908, Hillsboro, O. Child, Margaret Ellen, b. Mr 7, 1909. Address, Hillsboro, O.

## ARTHUR MATTHEW RODERMUND

Phys. and Surg.; M.D.; b. 1882. Prepared in Lawrence Univ. Acad.; Milwaukee Med. Coll., 1904. Specialist in Ophthalmol. Mem., A. M. A. Address, Athens, Wis.†

## CAMERON ALFRED ROSE

Phys. and Surg.; M.D.; b. 1881. Prepared in Univ. of Ill. (Pre-medical course). Formerly of Oak Park, Ill.; later at 1022 Lydia Ave., Kansas City, Mo. Capt., M. R. C., U. S. A., Emer. Camp Lewis. Address, American Lake, Wash.†

## JESSE EUGENE RUSS

Phys. and Surg.; M.D.; b. 1885. Prepared in Wheaton Pub. Schs.; Keokuk Med. Coll., 1904-06. Formerly of Iowa Falls, Ia. *Address*, Rake, Ia.†

## HANS SCHIFFBAUER

Phys. and Surg.; M.D.; b. 1884. Prepared in Benson H. S. *Address*, Philippine Gen. Hosp., Manila, P. I.†

## GEORGE ALEXANDER SCHNEIDER

Physician; M.D.; b. Ag 1, 1872, Chicago; s. Frank X. (b. Mannheim, Ger.) and Eva (Fischer) Schneider (b. da.). Prepared in Lake View H. S. and Lewis Inst., 1900. M.D., Dearborn Med. Coll., 1906. Phi Rho Sigma. Grad. work, Berlin Kranken House, 1908-09. Located in Chicago. Mem., Vol. Med. Serv. Corps, 1917. Mem., Epis. Church; A. F. A. M.; K. T., Shrine, 32<sup>s</sup> Mason; K. P.; B. P. O. E.; Lincoln Club; Press Club; Chicago Med. Soc.; Indus. Surg. Assn.; Ill. State Med. Soc.; A. M. A. *Address*, 664 Wrightwood Ave., Chicago, Ill.; *bus. add.*, 757 W. North Ave., do.

## EDWIN FREDERICK SCHROEDER

Phys. and Surg.; M.D.; b. Jl 24, 1878, Kewanee, Ill.; s. Mary (Coewe) Schroeder. Prepared in Kewanee H. S. Vol. Med. Serv. Relief Corps, World War. Mem., I. O. O. F.; Ill. State Med. Soc.; Chicago Med. Soc. Married Olive B. Ruele (Deceased). Child, Leona, b. Jl 5, 1904. *Address*, 114½ N. S. Square, Macomb, Ill.

## ALFRED JOHN CHARLES SCHWARTZ

Phys. and Surg.; M.D.; b. 1880. Prepared in Jefferson H. S., Chicago. Staff, Municipal Tuberculosis Sanitarium, Chicago. Mem., Chicago Med. Soc. *Address*, 3121 Belle Plaine Ave., Chicago.†

## \*ALVIN RUFUS SCOTT

M.D.; b. S 22, 1877, Albia, Ia.; s. W. S. and Mary E. (Claver) Scott. Prepared in Ottumwa Bus. Coll. Located in Strong, Colo., 1907-14; Berthoud, do., 1915-16; Ft. Collins, do., 1916-20. Mem., M. E. Church; A. F. A. M.; K. T.; I. O. O. F.; Colo. State Med. Soc.; Larimer Co. Med. Soc.; A. M. A. Married Minnie M. Findley, Ag 11, 1897, Centerville, Ia. Child, Mabelle Lucile, b. N 9, 1912. Died Ag 31, 1920.

## CHARLES SEGAL

Phys. and Surg.; M.D.; b. Ja 27, 1885; s. Amelia (Feltenstein) Segal. Prepared in Joseph Medill H. S., Chicago. Gen. Med. practice, Chicago. Mem., A. M. A.; Chicago Med. Soc.; Nat. Tuberculosis Assn. Married Celia Helen Glaser, F 8, 1914, Chicago. Children: Marcia, b. F 9, 1918; Vivian, b. Ag 9, 1919. *Address*, 4924 Grand Blvd., Chicago; *bus. add.*, 4729 S. Ashland Ave., do.

## HENRY HULSE SEIBERT

Phys. and Surg.; M.D.; b. O 26, 1867, Rockbridge, O.; s. Henry H. and Letitia (Hulse) Seibert. Prepared in Wagner Institute. Mem., Baptist Church; A. F. A. M.; O. E. S.; K. T.; I. O. O. F.; A. M. A.; Chicago Med. Soc. Married, 1893. Children: Marvis, b. D 29, 1916; Joy, and Wayne Hulse, twins, b. My 14, 1918. *Address*, 2359 Madison St., Chicago.

## CLARA P. SEIPPEL (WIDDOWSON)

Phys. and Surg.; M.D.; b. My 30, 1877, Chicago; d. F. L. A. (b. 1834, Carlsruh, Ger.) and Caroline (Kernwein) Seippel (b. My 26, 1844, Wurtemberg, Ger.). Prepared by private instruction. Alpha Epsilon Iota. Rea Scholarship, 1905; Sec., Fresh. Class; Chief House Surg., 1905-06; Chm. Class Motto Com. Special work in Pathology, Operative Surg. and Electro-Therapeutics. Phys., State Hosp., Jamestown, N. Dak., 1907; Intern, Cook Co. Hosp., 1907-09; One of the founders of the Frances Juvenile Home, 1909; Attending Phys., do., 1909-19; Instr., Gynecol. and Clinical Gynecol., Coll. of Med., 1907-13; Asst. City Phys., 1911—, Med. practice under name of Dr. Clara P. Seippel. Mem., Vol. Med. Serv. Corps; Appointed Mem., Gen. Med. Bd. of the Council of Nat. Defense, by Sec. of War, Baker, during World War. Auth.; Venereal Diseases in Children, *Ill. Med. Jour.*, Jl 1912. Mem., M. E. Church; Chicago Art Inst.; Med. Womens Club (Sec., 1915-17; Pres., 1917-18); Ill. State Med. Soc. (2nd V. P., 1917-19); The Cordon; Pub. Health Com., Womens Club (Chairman, 1919—). Married Robert A. Widdowson, D 11, 1915, Minneapolis. *Address*, 2827 Cambridge Ave., Chicago.

CHARLOTTE MARGARETHA SEKLER  
(KOESTER)

M.D.; b. Prophetstown, Ill.; d. Christian and Elise (Bierman) Sekler. Mem., O. E. S.; White Shrine; Congr. Church. Married George H. Koester, 1913, Chicago. *Address*, 1644 Congress St., Chicago.

## ANSLEY THOMAS SHEARER

Physician; M.D.; b. F 25, 1882, Fennimore, Wis.; s. M. J. (b. My 9, 1850, Fennimore, Wis.) and Isabel (McDermott) Shearer (b. Mr 6, 1855, do.). Prepared in Fennimore (Wis.) H. S. Alpha Kappa Kappa. Phys., Edgerton, Wis. 1st Lt., M. C., U. S. A., served in Army Base Hosp., and as Asst. Chief, Surg. Service, Camp Dodge, Ia., S 13, 1917-F 27, 1918. Married Maybelle L. Willson, Je 27, 1913, Edgerton, Wis. *Address*, Edgerton, Wis.

## SAMUEL SHER

Phys. and Surg.; M.D.; b. 1883. Prepared in West Div. H. S., Chicago. Mem., A. M. A. *Address*, 411 E. 48th St., Chicago; *bus. add.*, 25 E. Washington St., do.†

## MYRON SHERPER

Phys. and Surg.; M.D.; b. Ag 16, 1884, Russia; s. Abraham and Eva (Epstein) Sherper. 1st Lt., M. C., U. S. A., S 1, 1918-My 13, 1919; San. Inspector, Ft. Riley, Kan.; Asst. Surg., 13th Train Infirmary, 13th Div., Camp Lewis, American Lake, Wash. Married Blanche Jacobson, F 12, 1920, N. Y. *Address*, Lowry Bldg., St. Paul, Minn.

## FRANK SIEDENBURG

Phys. and Surg.; M.D.; Ph.G., 1898; b. 1880. Prepared in Elizabeth H. S. Gen. Med. practice; formerly located in East Dubuque, Ill.; later in Alden, Ia. *Address*, 700 S. Duluth Ave., Sioux Falls, S. Dak.; *bus. add.*, 515 S. Main Ave., do.†

## JAMES EVART DERRECKSON SILCOX

M.D.; b. S 19, 1870, Pa.; s. John and Eunice (Quigley) Silcox. Prepared in Wallingford, (Pa.) H. S. Mem., Presby. Church; A. F. A. M., Commandery, Shrine, Blue Lodge. Married Louise Veit, 1906, West Chester, Pa. Children: Fredric, b. Jl 8, 1908; Louis, b. Jl 12, 1910; Charles, b. Je 12, 1914; Arthur, b. O 25, 1916. *Address*, Keyport, N. J.

## GEORGE MORTIMER SMITH

Phys. and Surg.; M.D.; b. 1885. Prepared in Eau Claire (Wis.) H. S. Phi Beta Pi. Formerly of Eau Claire, Wis.; Modovi, do. Specialist in Surg., Chippewa Falls, do. 1st Lt., M. C., U. S. A., Je 21, 1918-F 15, 1919; Capt., do., F 15-My 29, 1919; Officers Sch., Rochester, Minn.; Base Hosp., Camp Shelby, Miss.; Evacuation Hosp., 34, Camp Sheridan, Ala.; with A. E. F. in France, N 22, 1918-Apr 24, 1919. Mem., A. M. A. *Address*, Chippewa Falls, Wis.†

## HIRAM JASON SMITH

Physician; M.D.; b. Je 18, 1882, Oakfield, Wis.; s. William Edward (b. 1827, Bixley Heath, London, Eng.) and Sophia Henrietta (Gates) Smith (b. Fond du Lac, Wis.). Prepared in Oakfield, (Wis.) H. S.; Oshkosh (Wis.) State Normal Sch.

Alpha Omega Alpha (Pres., 1907); Nu Sigma Nu. *Neurology and Psychiatry*, Ill. State Service, 1909-17; *Specialist, Eye, Ear, Nose and Throat*, Chicago, 1917.—*Instr.*, *Laryngol. Rhinol. and Otol.*, Coll. of Med., 1919.—*Managing Officer*, Ill. Charitable Eye and Ear Infirmary, O 10, 1917.—*Auth.*: *Papers on Psychiatry and Public Service*, 1909-17. *Married Zoura Lane Clark*, Je 30, 1910. *Children*: David Clark, b. My 13, 1913; Gordon Lane, Ag 24, 1917; Dorothy Harding, b. N 26, 1918. *Address*, 904 W. Adams St., Chicago.

#### WILBERT A. STALEY

Physician; M.D.; b. My 20, 1871; s. Frederick (b. Crafford Co., O.) and Sarah (Jameson) Staley (b. Crafford Co., O.). Prepared in Tri-State Coll., Angola Ind. Located in Fairgrove, Mich., 1907-08; Enola, Kan., 1908-17; Fairbrook, Neb., 1917.—*Married Nettie Adel Adames*, 1901, Montgomery, Mich. *Child*: Herman McLeod, b. Jt 30, 1902; Harold Blanchard, b. N 21, 1906; Howard Dixon, b. N 24, 1908; Hillis Adames, b. Mr 20, 1911. *Address*, Holbrook, Neb.

#### J. CARL STEINER

Physician; M.D.; b. Mr 28, 1883, Loraine, Ill.; s. George (b. Je 6, 1848, do.) and Elizabeth Ann (Humphrey) Steiner (b. N 22, 1853, Mo.). Prepared in Loraine H. S.; *Carthage Norm. Sch.*; *Keokuk Med. Coll.*, 1903-05. Located in Brown-*ing, Ill.*, 1907-11; *Rushville, do.*, 1911-10; *Quincy, 1920*—*Mem.*, *Local Bd. for Schuyler Co.*, World War. *Married Mr 3*, 1909, Chicago. *Child*, Marian Lucile, b. Ap 13, 1910. *Address*, 2030 Spring St., Quincy, Ill.; *bus. add.*, Ill. State Bank Bldg., do.

#### LEO STEINER

Physician; M.D.; b. N 24, 1883, Chicago; s. Carl and Josephine (Weiskopf) Steiner. *Phi Delta Epsilon*. *Chief Med. Examiner*, Chicago Civil Service Commission, 1921. *Pres.*, Jefferson Park Hosp., Chicago. *Mem.*, A. F. A. M. *Married Lilhan Lederer*, O 29, 1911. *Address*, 1820 S. Halsted St., Chicago.

#### ELI NATHAN STENN

Physician; M.D.; b. Ja 1, 1879, Russia; s. Annie (Logen) Stenn. Prepared in *Medill H. S.*, Chicago and *Chicago Norm. Sch.* *Married Sarah Fredrus*, 1900. *Children*: Ethel; Arthur; Irving. *Address*, 1811 47th St., Chicago.

#### EDWARD WALTER THUERER

Physician; M.D.; b. Ag 28, 1879; s. Christian (b. Switzerland) and Anna (Tarnutzer) Thuerer (b. do.). Prepared in *Baraboo (Wis.) H. S.*. *B. L.*, *Univ. of Wis.*, 1903. *Nu Sigma Nu*; *Valedictorian*, *Coll. of Med.*, 1907; *Class Pres.*, *Univ. of Wis.*, 1903. *Intern*, *Augustana Hosp.*, Chicago, 1907-10; located in *Billings, Mont.*, 1910.—*Capt.*, *M. C. U. S. A.*, Ag 15, 1918-Jt 24, 1919. *Mem.*, *A. M. A.*; *Am. Coll. Surg.* (Fellow, 1914). *Address*, *Billings, Mont.*; *bus. add.*, *Hart-Albin Bldg.*, do.

#### JOHN JOSEPH TOELLER

Phys. and Surg.; M.D.; b. 1877. Prepared in *Cedar Rapids (Ia.) H. S.*; *Univ. of Ia.*, *Coll. of Med.*, 1904-05. *Mem.*, *Chicago Med. Soc.*; *A. M. A.* *Address*, 4701 Lincoln Ave., Chicago.†

#### JULIUS ARTHUR TOREN

Specialist; M.D.; b. D 7, 1882; *Adj. Prof.*, *Cnem. and Physics*, *Hahnemann Med. Coll.*, Chicago, 1916; *Practice limited to Clin. Pathol.* *Address*, *River Forest, Ill.*; *bus. add.*, 25 E. Washington St., Chicago.

#### CHARLES P. UNGER

Phys. and Surg.; M.D.; b. 1878. Prepared in *Rochelle H. S.*; *Univ. of Ill.*, (Urbana Depts.), 1902-03. *Gen. Med. practice.* *Address*, *Rochelle, Ill.*†

#### WALTER VAN DE ERVE

Phys. and Surg.; M.D.; b. 1875. M.D., *Grand Rapids Med. Coll.*, 1901. Formerly of *Holland, Mich.*; *Sherwood, N. Dak.*; *Norway, Mich.*; *Gen. Med. practice.* *Mem.*, *N. Dak. State Med. Assn.* *Address*, 204 Grand Ave., Milwaukee.†

#### ROBERT LUBERT VAN DELLEN

Phys. and Surg.; M.D.; b. D 17, 1877, Holland; s. Lubert and Grietje (Krythe) Van Dellen. Prepared in *H. S., Holland*. *Army Serv.* as *Examiner Local Bd.*, 76. *Mem.*, *Christian Reformed Church*. *Married Nettie Ten Houten*, Mr 25, 1903. *Children*: *Margaret*, b. Mr 12, 1904; *Theodore*, b. Ag 25, 1911; *Ruth*, b. Jt 3, 1918; *Ned William*, b. F 29, 1920. *Address*, 7128 Emerald Ave., Chicago; *bus. add.*, 7159 S. Halsted St., do.

#### ROBERT LAVERN WADE

Phys. and Surg.; M.D.; b. Mr 18, 1877, Brushy Prairie, Ind.; s. Henry M. (b. Je 23, 1849, Can.) and *Christiana (Lupton) Wade* (b. D 28, 1832, *Lenawee Co., Mich.*). Prepared in *Tri-State Coll.*, *Angola*, *Ind.* *Class Editor in Sr. Yr.* *Special diploma issued in Obstetrical Dept.* for *internship*. *Owner and chief surg.*, *The Wade Hosp.*, a private institution maintained for *emergency and surg. cases*, *Fremont, Ind.*, 1914—*Mem.*, *M. E. Church*; *Dir.*, *Fremont First State Bank*. *Married Lura M. Talmage*, Mr 30, 1898, *Brushy Prairie, Ind.* *Children*: *Mildred Joyce*, b. D 20, 1898; *Wilma Ruth*, b. Mr 14, 1902; *Bessie Talmage*, Ap 12, 1903. *Address*, *Fremont, Ind.*

#### \*EARL P. WAGNER

Physician; M.D.; b. Ag 21, 1874, South Bend, Ind.; s. Daniel H. (b. D 23, 1844, *German Tp.*, *Ind.*) and *Elizabeth Adams (Stocker) Wagner* (b. My 26, 1850, do.). Prepared in *common schs.* *Ph.G. and Ph.C.*, *Purdue Univ.*, 1897. *Phys.*, *South Bend, Ind.*, 1907—*Coroner*, *St. Joseph Co.*, 7 yrs. *Mem.*, *A. M. A.*; *Ind. State Med. Soc.*; *St. Joseph Co. Med. Soc.*; *A. F. A. M.*; *K. P.*; *Eagles*; *Country Club*. *Married Maude Meyer* O 1, 1902, *South Bend, Ind.* *Children*: *Katharine Jeanette*, b. O 8, 1903; *Meyer King*, b. S 13, 1910 (died Ag 13, 1911); *Helen Louise*, b. Jt 24, 1912; *Mary Elizabeth*, b. O 19, 1914; *Earl P., Jr.*, b. Ag 5, 1917. *Died Jt 1*, 1920.

#### WILLIAM B. WAKEFIELD

Physician; M.D.; b. N 6, 1884; s. *James C.* and *Mary J. (Thompson) Wakefield*. Prepared in *Bloomington H. S.* *Sigma Phi Epsilon*. *Phys.*, *Specialist in Skin Diseases*, *Peoria*. *Mem.*, *A. F. A. M.*; *A. M. A.* *Married Nanette C. Lewis*, 1907, *Chicago*. *Address*, 1017 *Hamilton Blvd.*, *Peoria*; *bus. add.*, 427 *Jefferson Bldg.*, do.

#### MAURICE BENJAMIN WALLIN

(Formerly Maurice Benjamin Wolinsky)

Phys. and Surg.; M.D.; b. 1884. Prepared in *N. Div. H. S., Chicago*. *Attending Phys.*, *Hebrew Free Dispensary*; *Assoc.*, *Dermatol. and Syphilol.*, *Med. Dept.*, *Valparaiso Univ.* *Mem.*, *A. M. A.*; *Ill. State Med. Soc.*; *Chicago Med. Soc.* *Address*, 1120 *N. Oakley Ave.*, *Chicago*; *bus. add.*, *City Hall Bldg.*, do.†

#### GEORGE NATHAN WASSOM

Phys. and Surg.; M.D.; b. Ja 10, 1879, Nevada, Ill.; s. *W. W.* and *Hannah (Sharp) Wassom*. Prepared in *Pontiac Tp. H. S.*, *Pontiac, Ill.* *Alpha Omega Alpha*. *Married Myrtle Gremmels*, N 27, 1912, *Oelwein, Ia.* *Child*, *Georgia Belle*, b. O 8, 1916. *Address*, *Oelwein, Ia.*

#### ROBERT WEBER

Phys. and Surg.; M.D.; b. 1878. Prepared in *Moline H. S.*; *Keokuk Med. Coll.*, 3 yrs.; *Ph.G.*, do. Located in *Moline, Ill.*; *Hoopole, do.*, 1909-12; *Tampico, do.*, 1916; *Yorktown, do.*, 1918; later at *Annawan, do.* *Gen. Med. practice.* *Address*, *Yorktown, Ill.*†

## JOHN EMERSON WHITEHILL

Phys. and Surg.; M.D.; b. 1884. Prepared in Peru (Ind.) H. S. Formerly of Rolling Prairie, Ind.; later of South Bend, Ind. M. R. C., U. S. A. Address, Morrisvale, W. Va.†

## JOSEPH HALL WHITELEY

Phys. and Med. Off.; M.D.; b. Ap 15, 1883, Bonaparte, Ia.; s. J. G. and Emma (Hall) Whiteley. Prepared in Bonaparte, Ia. Gen. Med. practice; Med. Off. Reg. Army, Denver. Army Serv., 3 yrs., 4 mos. Married Nellie Linder, O 27, 1915, Des Moines. Child, Edward Jenner, b. S 22, 1916. Address, Fitzsimons Gen. Hosp., Denver.

## PITT STEVENS WILSON

(Brother of Todd J., '13)

Physician; M.D.; b. F 15, 1878, Sand Lake, Mich.; s. Thomas Brown (b. 1844, Mecca, O.) and Jane Luscomb (Stevens) Wilson (b. Ja 7, 1832, Oakfield Tp., Mich.). Prepared in H. S. Rea Scholarship, 1904-05; Jr. House Surg., 1905-06. Police Ambulance, Chicago, 1907; Intern, Ziegler, Ill., 1908; Staff, Negaunee Hosp., Negaunee, Mich., 1909-16; Muskegon, Mich., 1916—. Pvt., Co H., 34th Mich. Vol. Inf., Cuban Campaign, 1898; Ry. mail clerk, 1898-1903; local health off., Palmer, Mich., 1913-14; *do.*, Muskegon Heights, Mich., 1917. Mem., A. F. A. M.; B. P. O. E.; Century

Club; County Med. Soc.; State Med. Soc.; A. M. A. Married Una Potter, Je 30, 1909, Grand Rapids, Mich. Child, Esther Potter, b. Mr 28, 1913. Address, 133 Peck St., Muskegon, Mich.; *bus. add.*, 1 W. McKinney Ave., Muskegon Heights, *do.*

## FRANK JOSEPH WOCHOS

Physician; M.D.; b. My 25, 1878, Kewaunee, Wis.; s. Matt Wochos (b. Bohemia). Prepared in H. S. Phi Beta Pi; Pres. of Class, '03. Postgrad. course, Univ. of Vienna, 1914. Located at Kewaunee, Wis. Mem., Med. Examining Draft Board. Married Emma Wochos, F 4, 1914, Chicago. Child, Frances Olga, b. Ap 13, 1916. Address, Kewaunee, Wis.

## JAY THOMAS WOOD

Phys. and Surg.; M.D.; b. 1883. Prepared in Springfield H. S. Address, 912 S. 7th St., Springfield, Ill.; *bus. add.*, 403 Meyers St., *do.*†

## ROSE EMMA ZALESKY

Phys. and Surg.; M.D.; b. 1885. Prepared in St. Paul (Minn.) H. S.; Minn. State Univ., Acad. Dept., 1 yr.; *do.*, Med. Dept., 2 yrs., 1904-05. Formerly of St. Paul; later located in Colorado Springs, Colo.†

## CLASS OF 1908 (139 LIVING, 12 DEAD)

## ROBERT EARNEST ANTHONY

Phys. and Surg.; M.D.; b. 1879. Prepared in W. Div. and McKinley H. Schs., Chicago. M.D., Hahnemann Med. Coll., 1907. Formerly of Springfield, Ill.; Specialist in Obstetrics; located in Pratt, Kan., 1909-12; Rockford, Ill., 1916-18; later at Trenton, N. J. Address, 1308 W. State St., Rockford, Ill.; *bus. add.*, Ashton Bldg., *do.*†

## ROBERT WILLIAM ARMSTRONG

Phys. and Surg.; M.D.; b. Ag 6, 1875; s. Robert Armstrong. Prepared in Colfax (Wash.) H. S. Formerly Phys. and Surg., Camas, Wash.; located in Vancouver, *do.*, 1918—. Mem., Christian Church. Married Agnes Warwick, S 1907, Tekoa, Wash. Child, Wallace R., b. JI 15, 1908. Address, 405-06 U. S. Bank Bldg., Vancouver, Wash.

## EDMUND MAX ARNOLD

Physician; M.D.; b. Je 16, 1876, Ger. Address, 5702 S. Justine St., Chicago; *bus. add.*, 5656 S. Ashland Ave., *do.*

## SAMUEL EDWIN ARNOLD

M.P.; b. Ja 3, 1874, Lintner, Ill.; s. Isaac H. and Mary (Hendricks) Arnold. Pd.D., Central Norm. Coll., Danville, Ind., 1896; B.S., *do.*, 1897. Located in Chicago, 1910; Minneapolis, 1910-17; Decatur, 1917—. Mem., M. E. Church; A. F. A. M.; K. P. Married Almada Brown, D 23, 1897. Children: Melvin, b. F 13, 1903 (died 1910); Lorn, b. Mr 6, 1905; Eunice, b. Ja 27, 1911; Melva, b. N 6, 1912; Marvin, b. D 27, 1914. Address, Decatur, Ill.

## CHARLES RICHARD BATES

Physician; M.D.; b. Ap 15, 1884, Newtown, Ill.; s. Amos Dillard (b. S 3, 1855, Bentley, Ill.) and Florence Irene (Seaton) Bates (b. Ag 21, 1860, Camp Point, Ill.). Prepared in Maplewood H. S., Camp Point, Ill. Alpha Alpha Kappa; Won 1 in track, 1903. Intern, Univ. Hosp., Chicago, S 1, 1908-F 1, 1910; Phys., Camp Point, Ill.; *do.*, and Surg. for C. & A. R. R., Roodhouse, *do.* 1st Lt., M. C., U. S. A., S 1918- Ja 1, 1920. Mem., Ill. State Med. Soc.; Adams Co. Med. Soc. (Pres., 1915). Married, Marion Gerard Alexander, Ap 4, 1910, Chicago. Children: Richard Alexander, b. My 14, 1911; Virginia Seaton, b. F 15, 1913. Address, 327 E. Clay St., Roodhouse, Ill.

## BERTRAM ROBERT BEERS

Phys. and Surg.; M.D.; b. 1883. Prepared in Jefferson H. S., Chicago; Harvey Med. Coll.; Jenner Med. Coll. Formerly located in West Ely, Quebec. Mem., Chicago Med. Soc. Address, 4850 N. Kimball Ave., Chicago.†

## JOHN MILTON BERGER

Phys. and Surg.; M.D.; A.B., 1903; b. Ja 27, 1883, Dolton, Ill.; s. John and Margaret (Karch) Berger. Prepared in Thornton Tp. H. S. Delta Upsilon; Nu Sigma Nu; Alpha Omega Alpha. Gen. Med. and Surg. practice. Head Instr., Sr. Surg. and Instr., Clin. Surg., Coll. of Med., 1910-14. Maj., M. C., U. S. A.; A. E. F., Evac. Hosp. 24, France; 3rd Div., 6th Engr. Regt. Surg., Ger. Address, 3841 Jackson Blvd., Chicago; *bus. add.*, 7 W. Madison St., *do.*

## FREDERICK AYMOND BERRY

Phys. and Surg.; M.D.; b. My 19, 1881, Linn Co., Ia.; s. Benjamin Richard (b. Ag 25, 1842, Pike Co., Ill.) and Louisa Maria (St. Victor) Berry (b. Mr 2, 1847, Pike Co., Mo.). Prepared in Pittsfield H. S. Phi Beta Pi; Alpha Omega Alpha; Masonic Club. Honor Roll; Jr. House Surg., 1906-07; Sr. House Surg., 1907-08; Student Asst., Chem., 1904-06; Class Pres., 1904-05; Track Team, one yr. Phys. and Surg., 4666 State St., Chicago, 1908-13; 1542 W. Garfield Blvd., *do.*, O 1913—; Asst. Surg., Post-Grad. Med. Sch., 1909-11; Med. Examiner, Guard and Metropolitan Life Ins. Cos. Mem. M. E. Church; Ben Hur; Apollo Lodge A. F. A. M.; Englewood Chapter, R. A. M.; Englewood Commandery, K. T.; P. P. Maple Chap., O. E. S.; Medinah Temple, A. O. N. M. S.; Chicago Med. Soc.; Ill. State Med. Soc.; A. M. A. Married Amy Helen Gust, JI 26, 1911, Chicago. Child, Virginia Amy, b. S 13, 1915. Address, 1542 W. Garfield Blvd., Chicago.

## BERNARD JOHAN BEUKER

Phys. and Surg.; M.D.; b. 1870. Univ. of Leyden, Holland, 2 yrs. M.D., Dearborn Med. Coll., 1906. Gen. Med. practice. M. R. C., U. S. A. Address, Atwood, Mich.†



## \*MARTIN TAYLOR BILLINGSLEA

Physician; M.D.; b. Ja 14, 1872, Eutaw, Ala.; s. John (b. Marion, Ala.) and Laura (Byrd) Billingslea (b. Milledgeville, Ga.). M.D., Dearborn Med. Coll., 1906. Located in Chicago, 1911; Gen. Med. and Surg. practice, Altoona, Kan., 1911-17. Mem., A. M. A. Died suddenly F 26, 1917, Altoona, Kan.

## EDWARD THEODORE BIWER

Phys. and Surg.; M.D.; b. 1875. Prepared in Lincoln Pub. Schs. Gen. Med. practice, Sec., Idaho State Bd. of Health. Address, 1907 Harrison Blvd., Boise, Idaho; bus. add., McCarty Bldg., do.†

## WILLIAM ALVIN BRANDON

Physician; M.D.; b. Mr 18, 1881, Carbondale, Ill.; s. W. H. and Martha B. (Little) Brandon. Prepared in So. Ill. State Norm. Univ., Carbondale, Ill. Phi Beta Pi. Phys., Exemption Bd., Jackson, Co., Ill., World War. Mem., M. E. Church; A. F. A. M., Shrine. Married Effie Miller, 1901, Carbondale, Ill. Children: Lorimer, b., 1903; Lorraine B., (Deceased). Address, Carbondale, Ill.

## ELMER ELLSWORTH BRINCKERHOFF

Eye, Ear, Nose and Throat Specialist; M.D.; b. F 13, 1883, Homer, Ill.; s. John and Rebecca (Breckenridge) Brinckerhoff. Prepared in Lockport and Oakland (Calif.) H. S. Alpha Omega Alpha; Examiner and Ophthalmologist, Local Bd. 6, World War. Mem., M. E. Church; A. F. A. M. Married Ethel A. Johnson, O 17, 1912, Oakland, Calif. Children: Albert J., b. Ag 7, 1913; Rebecca, b. N 24, 1916; Elmer E., Jr., b. Ap 23, 1920. Address, 388 Bellevue Ave., Oakland, Calif.; bus. add., First Nat. Bank Bldg., do.

## \*MARCUS FRANCIS BROWN

M.D.; b. 1881. Mem., Mont. State Med. Assn. Died Ag 28, 1916, Billings, Mont.

## ALONZO ALCESTA BROWNING

Physician; M.D.; b. D 9 1885 Ogden, Utah; s. W. W. (b. do.) and Josephine (Elmer) Browning (b. do.). Prepared in Ogden (Utah) Pub. Schs. Grad. work, Eye, Ear, Nose and Throat, Ill. Post-Grad. Med. Sch., 1916. Intern, West Side Hosp., 1908-10; Head of Miners Hosp., Park City, Utah, 1910-16; City Phys., do., 1911-16; Summit Co. Phys., 1916—. Mem., B. P. O. E.; Weber Co. Med. Soc. (Sec. and Treas., 1919-20.). Married Clara W. Goddard, 1910, Salt Lake City (died F 1916); Hylda Oveson, 1917, Chicago. Children: Elsie Mae, b. JI 1914; Marcella, b. Je 15, 1919. Address, 969 25th St., Ogden, Utah; bus. add., 219 First Nat. Bank Bldg., do.

## CLIFFORD BULEN

Phys. and Surg.; M.D.; b. 1880. Prepared in W. Div. H. S., Chicago. M.D., Bennett Med. Coll., 1907. Formerly of Rector, Ark.; Gen. Med. practice, Mem., Chicago Med. Soc. Address, 4733 W. Jackson Blvd., Chicago; bus. add., 4501 W. Madison St., do.†

## HERMAN WINFORD BUNDY

Phys. and Surg.; M.D.; b. Mr 11 1879 Nickerson Kan.; s. Isaac Newton (b. Ohio) and Helena (Smithson) Bundy (b. Ill.). Prepared in Tolono H. S. Football team 1901-02. Spanish-Am War, 1898. Married Edith Stone, S 9, 1909, Tolono, Ill. Child, Winford Newton, b. F 3, 1915. Address, Pesotum, Ill.

## FOSTER KENDRICK CAMP

M.D.; b. Mr 13, 1874, Greenville, Ala.; s. Foster P. (b. do.) and Julia (Riley) Camp. Prepared in Greenville (Ala.) Collegiate Institute, and So. Univ., Greensboro, Ala., 1893-94. Phi Delta Theta; Phi Delta. Established Wesley Hosp., Oklahoma City, Okla. Vol. Med. Serv. Mem., M. E.

Church (Pres. Bd. of Stewards); A. F. A. M.; Kiwanis Club; Chamber of Commerce, Pasadena, Calif. Married JI 4, 1901, Chicago. Child, Gladys, b. S 25, 1902. Address, Altadena, Calif.

## \*MILO ROY CAMPBELL

Phys. and Surg.; M.D.; b. 1880. Prepared in Butte (Mont.) H. S.; Geo. Washington Univ., 2 yrs.; Univ. of Va., 1904-06. Formerly at the McAlpin Annex, New York City. Deceased.

## GEORGE WASHINGTON CASSADY

Phys. and Surg.; M.D.; b. 1866. Prepared in N. W. Univ. Acad., 1893-96; M.D., Jenner Med. Coll., 1900. Med. Staff, St. Elizabeths Hosp., Chicago. Mem., A. M. A.; Chicago Med. Soc. Address, 2000 Webster Ave., Chicago; bus. add., 1850 Milwaukee Ave., do.†

## HARRY VINCENT CHRISTOPHER

M.D.; b. Je 6, 1883; s. William Howard and Nancy E. Christopher. Prepared in London (O.) H. S.; Starling Med. Coll., 2 yrs.; Ohio State Univ., 1 yr. Kappa Sigma; Nu Sigma Nu. Capt., M. C., 166 Inf., 42 Div., World War. Mem., A. F. A. M., 32<sup>d</sup> Shrine. Married Helen K. Downing, S 11, 1907. Children: Alice Jane, b. 1910; Nancy Elizabeth, b. 1914; William, b. 1920. Address, 16 W. High St., London, O.

## FLOYD FERDINAND CLARK

Phys. and Surg.; M.D.; b. N 17, 1875; s. Luella (Miller) Clark. Prepared in Columbia City (Ind.) H. S. Gen. Med. and Surg. practice, Mem., A. F. A. M.; Baptist Church. Married Barbara Patrick, S 11 1912. Children: Floyd F. Jr., b. Mr 23, 1913; Fred A., b. F 4, 1917. Address, 2114 Jefferson St., Duluth, Minn.; bus. add., 410-15 Fidelity Bldg., do.

## EMANUEL HARRY CLAYTON

(Brother of Thomas W., '98, B.S. in C.E.; husband of Ione Schultz, '08)

Phys. and Surg.; M.D.; b. Ja 29, 1881, Nelson, Ill.; s. Owen Lincoln (b. Catawissa, Pa.) and Mary Catherine (Mensch) Clayton (b. do.). Prepared in Dixon H. S. Nu Sigma Nu. Intern, Lakeside Hosp., Chicago, 1908-09; Med. and Surg. practice, Arkansas City, Kan., 1909—. Capt., M. C., U. S. A., 1917-19; served at Fort Riley, Kan., Ag-N 1917; at the Vancouver Barracks, Wash. till Ja 4, 1919. Mem., Cowley Co. Med. Soc.; Kan. State Med. Soc.; S. W. Med. Assn.; A. M. A. Married Ione Shultz, ('08), Je 2, 1909, Delphi, Ind. Children: Virginia, b. Mr 24, 1912; William Shultz, b. N 12, 1913. Address, 325 N. B. St., Arkansas City, Kan.; bus. add., 301 S. Summit St., do.

## HENRY WARD CLIFTON

Physician; M.D.; b. O 26, 1870, Horse-Heads, N. Y.; s. Clarence D. and Alice (Ward) Clifton. Prepared in H. S. Ph.G., Keokuk Coll. of Pharm., 1906. Gen. Med. practice, Macon, Ill., 1910; Lacon, do., 1912; Watska, do., 1912—. Mem., Iroquois Co., Exemption Bd., 1917-19. Married S 25, 1900, Astoria Ill., (wife died S 15, 1915). Child, Clifford E., b. Ag 10, 1903, (died O 11, 1903). Address, 103 E. Locust St., Watska, Ill.

## THOMAS LYTTLETON COCKRELL

M.D.; b. D 28, 1884, Princeton, Mo.; s. W. E. and Maria E. (Prichard) Cockrell. Married Lorene Boughton, Je 10, 1910, Minneapolis. Children: Dorothy, b. JI 13, 1913; Marjorie, b. N 27, 1915; Tom, b. JI 12, 1918. Address, Hinsdale, Mont.

## WILLIAM CLYDE COMEE

Instructor; M.D.; b. F 6, 1886; Seymour, Wis.; s. William B. (b. Ilonderson, N. Y.) and Anna Francis Comee (b. Milwaukee, Wis.). Prepared in Seymour (Wis.) H. S. Phi Rho Sigma; Alpha Omega Alpha; Alternate house surg. With Dr.

Albert H. Andrews, Chicago, 3 yrs.; Clin. experience, Coll. of Med.; *do.*, Rush Med. Coll. and Ill. Charitable Eye and Ear Infirmary; Instr., Otolaryngology and Rhinology, Coll. of Med., My 15, 1918-S 1, 1919.; *do.*, Laryngol., Rhinol. and Otol., *do.*, 1919.— Mem., Outagamia Co., Wis. State and Fox River Valley Med. Societies; Chicago Med. Soc.; Ill. State Med. Soc.; A. M. A. Married Mabel Elizabeth Fleming, Ap 15, 1909, Chicago. Child, William Clyde, Jr., b. Mr 11, 1910. *Address*, 1518 Belle Plaine Ave., Chicago; *bus. add.*, 32 N. State St., *do.*

#### MARY LEAH COOK

M.D.; b. S 25, 1869, Warren Co., O.; d. Seth and Hannah Jane (Redfern) Cook. Prepared in Harveysburg (O.) H. S., 1887. Alpha Epsilon Iota. Soc. of Friends. *Address*, Waynesville, O.

#### NORMAN COPELAND

Phys. and Surg.; M.D.; b. My 10, 1878, Bethany, Ont., Can.; s. John (b. 1842, Newry, Ulster, Ire.) and Jane (Stafford) Copeland (b. Cowan, Ulster, Ire.). Prepared in Lake View H. S., Chicago. Chi Zeta Chi. Clerk, Tp. of Evanston, 1906-15; Phys., San. Dist., Chicago, 1915-16; Phys., Cook Co. Jail, 1919. 1st Lt., M. C., U. S. A., JI 1917-Je 1919. Mem., Am. Legion; Birchwood Lodge, A. F. A. M. (1012 Army Consistory 1, Valley of Ft. Leavenworth, Kan.), Isis Shrine, Salina, Kan. *Address*, 6902 N. Clark St., Chicago; *bus. add.*, 7005 N. Clark St., *do.*

#### GEORGE LEWIS COUSINEAU

Phys. and Surg.; M.D.; b. 1878. M.D., Hahnemann Med. Coll., 1905. Intern Rochester, N. Y., Homeopathic Hosp. Gen. Med. practice, Portland, Ore.; later at Madras, and Bend, *do.* *Address*, Marysville, Calif.†

#### JAMES FRANK DENNIS

Phys. and Surg.; M.D.; b. Ag 30, 1882, Bergholz, O.; s. Mary (Allen) Dennis. Prepared in Spickard (Mo.) H. S. Phi Beta Pi. Gen. Med. and Surg. practice. Mem., A. F. A. M. Married Hilda A. Tracey, My 2, 1911. Child, Catherine, b. JI 13, 1912. *Address*, Waterloo, Wis.

#### \*GEORGE HARVEY DOANE

M.D.; b. 1884. Mem., A. M. A. Died Ja 6, 1911, O'Fallon, Ill.

#### JOHN EDWARD DOLAN

(Brother of Aloysius N. J. Dolan, '98)

Physician; M.D.; b. Ja 1, 1882, Kankakee, Ill.; s. James (b. My 13, 1846, Ireland) and Mary Elizabeth (Galvin) Dolan (b. My 5, 1858, Clifton, Ill.). Prepared in Kankakee H. S. Intern, St. Elizabeth Hosp., Chicago, 1908-09; Gen. Med. practice, *do.*, 1909-14; Res. Attending Phys., Oak Forest Tuberculosis Hosp., 1914-15; Chicago Municipal Tuberculosis Sanitarium, 1915-16; Asst. Chief Surg., West. Elec. Co., Chicago, 1916-17; Gen. Med. practice, Champaign, Je 1919— Capt., M. R. C., U. S. A., D 15, 1917-JI 1919; Divisional Tuberculosis Specialist, 37th Div. in U. S. and overseas. Mem., A. M. A.; Nat. Assn. for Study and Prevention of Tuberculosis. Married Mary Josephine Connell, O 15, 1913. Children: John J., b. S 13, 1914; Rosemary, b. JI 19, 1916; Joseph Edward, b. O 29, 1917. *Address*, 708 W. White St., Champaign; *bus. add.*, 408 1st Nat. Bank Bldg., Champaign.

#### YEPPOUS MARTIN DODOKYAN

Phys. and Surg.; M.D.; b. 1873. Prepared in Ladies Sem., Adana, Turkey; Am. Missionary Med. Coll., Chicago, 4 yrs. Gen. Med. practice. *Address*, 3252 S. Halsted St., Chicago; *bus. add.*, 828 W. 35th Place, *do.*†

#### THOMAS FRANKLIN DORNBLASER

Phys. and Surg.; M.D.; b. JI 2, 1879; s. T. F. (b. 1841, Pa.) and Annie (Shannon) Dornblaser (b. 1849, do.). Prepared in Dixon H. S., and No. Ill. St. Norm. Sch. B.S., No. Ill. St. Norm. Sch., 1903. Phi Delta; Externship in Augustana Hosp., Chicago. Stud., Ill. Post-Grad. Med. Sch., Chicago, 1909; Phys., Walnut Creek, O., 1910-13; Amby, Ill., 1913—. Married Mary Elizabeth Loudon, 1910, Janesville, Wis. *Address*, Amboy, Ill.

#### RICHARD EDWARD DOWD

(Brother of James Edward, M.D., '05)

Surgeon; M.D.; b. Ja 6, 1878, Harvard, Neb.; s. Thomas James (b. D 21, 1840, Old Castle, Ireland) and Mary Jane (Malone) Dowd (b. Je 29, 1845, Taunton, Mass.). Prepared in Hastings Pub. Schs. and Pvt. Instr. Nu Sigma Nu; Alpha Omega Alpha. Hosp., Serv., Milwaukee, Je 1908-S 1909; Surg., Independent Coal and Coke Co., Kenilworth, Utah, 1910—. M. R. C., U. S. A., World War. Mem., Exemption Bd., Carbon Co., Utah. Mem., A. M. A.; Salt Lake Co. Med. Soc.; Utah State Med. Soc. Married Ja 15, 1916, Chicago. Children: Thomas James, b. N 8, 1916; Honora Frances, b. Je 9, 1919. *Address*, Kenilworth, Utah.

#### RODEN ROBINSON DUFF

Surgeon; M.D.; b. 1876. Prepared in Prof. Palmers Acad., Blozewitz, Ger.; Univ. Med. Coll. Kansas City, 1901-02. M.D., Dearborn Med. Coll., 1907. Phi Beta Pi. Prof., Phys. Diag. and Anesthesiol., Coll. of Dent., 1910-12. Capt., M. C., U. S. A., World War; Quiz Master, Field Tactics, M. O. T. G., Camp Greenleaf, Ga. Mem., A. M. A.; Ill. State Med. Soc.; Chicago Med. Soc.; Phys. Club of Chicago. *Address*, 9230 Pleasant Ave., Chicago; *bus. add.*, 1118 W. 35th St., *do.*†

#### CHARLES AUSTIN DURKEE

Phys. and Surg.; M.D.; b. 1880. Redfield Coll., Redfield, S. Dak.; Keokuk Med. Coll., 2 yrs. Formerly of Fairmount, N. Dak.; later Gen. Med. practice, Dwight, *do.* *Address*, Abercrombie, N. Dak.†

#### JOHN WESLEY ECKMAN

Phys. and Surg.; M.D.; b. 1882. Prepared in Decatur, H. S. Specialist in Obstetrics. Mem., A. M. A. *Address*, Winchester, Ill.†

#### RAYMOND BROOKE ESSIACK

Physician; M.D.; b. N 9, 1885, Pomona, Ill.; s. Wesley Wilson (b. 1849, Duncannon Co., Pa.) and Martha Ellen (Reeves) Essick (b. 1863, Carbondale, Ill.). Prepared in Murphysboro Tp. H. S. Grad. work, Operative Surg., Chicago Polyclinic, 1914. Phys. and mem. of Bd. of Trustees, Jackson Co. Tuberculosis Sanitarium. Sec.-Phys., Local Bd. of Exemption, Jackson Co., Ill. Mem., B. P. O. E., 572. Married Je 30, 1908, Murphysboro, Ill. Children: Raymond Brooke, b. F 28, 1912; Mary Ellen, b. O 6, 1914. *Address*, W. Division St., Murphysboro, Ill.; *bus. add.*, Box 424, *do.*

#### JOHN HENRY EVANS

Phys. and Surg.; M.D.; b. D 11, 1885, Chicago; s. George H. (b. N 17, 1861, Bangor Wales, Great Britain) and Mary (Parry) Evans. Prepared in N. W. Acad. Phi Rho Sigma. Capt., M. C., U. S. A., World War. Married Camille Boileau, Ap 23, 1912, Chicago. Children: John Henry, b. Ag 15, 1915, (died Ja 11, 1917); Elizabeth Jane, b. D 13, 1920. *Address*, 5507 Quincy St., Chicago; *bus. add.*, 523 S. Crawford Ave., *do.*

#### WILLIAM HENRY FORTIN

Phys. and Surg.; M.D.; b. 1880. Prepared in Jefferson H. S., Chicago. Formerly Phys., Cook Co. Infirmary and Tuberculosis Hosp., Oak Forest, Ill. *Address*, Puposky, Minn.†

## MATILDA FREITAG (SAVAGE)

Physician; M.D.; b. Ja 22, 1884, Arrowsmith, Ill.; d. C. W. (b. S 19, 1841, Germany) and Dorothy (Eilers) Freitag (b. Je 15, 1853). Prepared in Eureka College. Nu Sigma Phi; Class Sec., 1907. Located in Chicago, 1908-09; Grad. work, Dissection, Coll. of Med. 1909 (3 mos.); Munich Frauenclinic, Ger., Mr-Je, 1913; private clinic, Vienna, Aus., Je-S 1, 1913; located in Bloomington, Ill., Je 1, 1909-Mr 1, 1916; New York, Mr 1, 1918.— Served as phys., McGee (Govt.) Hosp. during Influenza epidemic, O 5-N 16, 1918. Married Eugene F. Savage, O 17, 1908, Crown Point, Ind. Child, Eugene F., Jr., b. J1 2, 1917 (died J1 3, 1917). Address, Carnegie Inst. of Technology, Pittsburgh.

## GEORGE ROMEO FUGINA

M.D.; b. F 28, 1885, Fountain City, Wis.; s. Joseph and Elizabeth (Holtzer) Fugina. Prepared in Fountain City (Wis.) H. S. Married Marie Thro, S 30, 1914, Mankato, Minn. Child, Betty, b. S 29, 1915. Address, Madison Lake, Minn.

## JOSEPH ALFRED GAUDET

Phys. and Surg.; M.D.; b. 1884. Prepared in St. Josephs Coll., West Co., N. B.; Mich. Coll. of Med. and Surg., Detroit. Address, St. Joseph, N. B., Can.†

## JOHN JOSEPH GEARIN

Phys. and Surg.; M.D.; b. J1 11, 1886, Chicago; s. John and Margaret (Bronson) Gearin. Prepared in St. Ignatius Coll., Chicago. Mem., K. C. Army Serv., 13 mos., World War. Address, 4502 Washington Blvd., Chicago; bus. add., 4101 W. Madison St., do.

## WILLIAM FRANCIS GERETY

Phys. and Surg.; M.D.; b. 1882. Prepared in Jefferson H. S., Chicago. Address, 717 Sherman St., Danville, Ill.; bus. add., 201½ E. Main St., do.†

## EMERY WELLS GOEMBEL

Phys. and Surg.; M.D.; b. Ja 21, 1881, Hoopole, Ill.; s. Samuel (b. Mr 12, 1850, Washington, Ill.) and Rebecca (Zincer) Goembel (b. J1 9, 1849, do.). Prepared in Geneseo H. S. Alpha Omega Alpha. Located in Rockford, Ill. Married Vesta B. Rapp, My 5, 1909, Geneseo, Ill. Child, Marjorie Janet, b. O 19, 1916. Address, 1130 E. State St., Rockford, Ill.; bus. add., 507-10 Ashton Bldg., do.

## SOLOMAN MAXWELL GOLDBERGER

Phys. and Surg.; M.D.; b. Ap 11, 1886, Chicago; s. Moses and Regina (Rothgieser) Goldberger. Prepared in Whiting (Ind.) H. S. Phi Delta Epsilon. Med. and Surg. practice, limited to diseases of children; Instr., Pediatrics, Coll. of Med., 1918-21; Assoc., do., 1921—; Instr., do., Chicago Polyclinic. Examining Bd.; Essential Teacher, Med. Dept., Univ. of Ill., World War. Mem., A. F. A. M. Married Flora Levy, O 27, 1914. Child, Marvin, b. Je 27, 1916. Address, 2006 Humboldt Blvd., Chicago; bus. add., 3153 Fullerton Ave., do.

## MICHAEL GOLDENBURG

Physician; M.D.; b. F 22, 1879, Winnepeg, Can.; s. Hirsch G. and Bertha (Helman) Goldenburg. Specialist, Eye, Ear, Nose and Throat; Surg., Ill. Charitable Eye and Ear Infirmary. Auth.: Specialized Articles in many Med. Publications. Mem., A. M. A.; State Med. Soc.; Chicago Med. Soc.; Chicago Ophthalmol. Soc. (Sec. 1921). Address, 857 Margate Terrace, Chicago; bus. add., 104 S. Michigan Ave., do.

## EDWARD FRANK GOLLOBITH

Physician; M.D.; b. S 5, 1885, Maquoketa, Ia.; s. John G. and Anna (Burka) Gollobith. Prepared in Baldwin (Ia.) H. S. and Valparaiso Univ. Sch. of Pharm., Phi Delta. Gen. Med. practice. Mem., B. P. O. E.; I. O. O. F. Married Ida M. Eadie, 1913, Hanover, Ill. Address, Hanover, Ill.

## GLENN GODFREY GORDON

Physician; M.D.; b. Ag 19, 1882, Bolivar, Mo.; s. R. D. and Cordia A. (Hendricks) Gordon. Prepared in Fair Play (Mo.) H. S.; State Norm. Sch., Warrensburg, Mo., 1900-01. Lecturer and attending Phys., St. Elizabeths Hosp., Baker, Ore. Located at Waynoka, Okla., 1909-16; Baker, Ore., 1917— Mem., A. F. A. M., Shrine. Married Josephine Beaudoin, S 7, 1918, Joseph, Ore. Child, Elaine, b. My 5, 1920. Address, Baker Clinic, Baker, Ore.

## PHILIP ABERNETHY GRAVES

Professor; M.D.; b. O 17, 1872, Beloit, Wis.; s. Temple and S. K. Graves. Prepared in East Troy (Wis.) H. S., and Univ. of Wis. Phi Beta Pi; Valedictorian, Coll. of Med. Prof., Ophthalmol. Eye Ear, Nose and Throat Coll., Chicago. Mem., A. F. A. M., 32° Shrine. Married 1905. Child, Richard, b. 1908 (Deceased). Address, Oak Park, Ill.; bus. add., 7 W. Madison St., Chicago.

## EDWIN JAMES GREER

Phys. and Surg.; M.D.; b. 1874. Prepared in Pontiac (Mich.) H. S.; George Washington Univ., 1899-1900; Med. Coll. of Va., 1904-06. Formerly of Buttle, Mont. Address, Great Falls, Mont.†

## FRANCIS JOSEPH GRIFFIN

Phys. and Surg.; M.D.; b. 1879. A.B., All Hallows Coll., Salt Lake City, Utah, 1903. Formerly of Butte, Mont.; later with Med. Dept., Internat. Harvester Co., Chicago; was first Phys. to diagnose Pellagra in the Peoria State Hosp. Address, 4644 Lake Park Ave., Chicago; bus. add., 606 S. Michigan Ave., do.†

## GEORGE ALLEN GRINDE

Physician; M.D.; b. F 15, 1880, De Forest, Wis.; s. Louis and Emma (Engesether) Grinde. Prepared in Luther Coll., Decorah, Ia. Married Bertha Thoe, N 20, 1904. Children: Ina, b. J1 31, 1905; Harold, b. D 27, 1908; Irene, b. J1 11, 1912; Gertrude Jeanne, b. O 4, 1917. Address, Cumberland, Wis.

## JOHN ARTHUR HAAKE

Phys. and Surg.; M.D.; b. 1884. Prepared in Riley (Kan.) H. S.; Kan. Med. Coll., 3 yrs. Formerly of Green, Kan.; at one time Phys. at Clay Center, do. Address, Newton, Kan.†

## ADOLPH HARTUNG

Physician; M.D.; b. F 26, 1883, Ger.; s. William (b. Ger.) and Anna (Ernst) Hartung (b. do.). Prepared in Milwaukee E. Side H. S. Alpha Omega Alpha. Pays., Chicago; Instr., Radiography, Coll. of Med., 1910-14; do., Roentgenol., do., 1914-18; Assoc., do., 1918-19; Asst. Prof., do., 1919— Mem., Chicago Med. Soc.; Ill. State Med. Soc.; A. M. A.; Am. Roentgen Ray Soc. Married Clara Henri, Je 1919, Chicago. Child, Hertha Louise, b. Mr 1920. Address, 4431 Malden St., Chicago; bus. add., 25 E. Washington St., do.

## EMERY ROE HAYHURST

Professor; M.D.; A.B. in Sc., 1903; A.M., 1905; b. Je 28, 1880, St. Louis; s. John Emery (b. Mr 19, 1849, Evansville, Ind.) and Eva May (Roe) Hayhurst (b. N 20, 1854, Hernando, Miss.). Prepared in Maywood H. S. and John Marshall H. S., Chicago. Ph.D., Univ. of Chicago, 1916. Delta Upsilon; Nu Sigma Nu; Alpha Omega Alpha; Sigma Xi; K. K. Club; Adelphe; Capt. and Regt. Adjt. Asst., Physiol. Univ. of Ill., 1903-04; Instr., do., 1904-05; do., Coll. of Med., 1905-08; 1st intern appointed to Univ. Hosp., 1908; Intern, Cook Co. Hosp., 1908-10; Phys. and Surg., Maywood and Chicago, 1910-13; Ill. Conn. on Occupational Diseases, Chicago, 1910; Asst. Prof., Coll. of Med., 1910-12; Fellow on Occupational Diseases, Sprague Memorial Inst., 1912-13; Instr., Rush Med. Coll., 1912-13; Chief, Ohio Occupational Disease Survey, 1913-15; Ohio State Board of Health, 1913—; Asst. Prof., Hygiene,

Ohio State Univ., 1916; Sec. of the Med. Faculty, do., 1917; Prof. of Hygiene, and Head of Dept. of Public Health and Sanitation, Ohio State Univ., 1920—; Instr., Mil. Hyg., R. O. T. C., (Univ. of Chicago, 1917); Sanitarian, U. S. Pub. Health Serv.; Essential teacher, Coll. of Med., Ohio State Univ.; Chr., Mil. Hyg., and San., S. M. A. and S. A. T. C., Ohio State Univ.; Vol. Med. Corps. (Ohio); Sec., Comm. on Sanitation and mem. of Com. on Explosives of Com. on Labor, Council of Nat. Defense. Auth. (with Dr. Geo. M. Kober) Occupational Diseases and Vocational Hygiene, 2nd ed., P. Blakistons Sons and Co., 1000 pp., illus.; Report of the Investigation of the Brass Mfg. Indus., Chicago, and the Zinc Smelter of La Salle Co., Ill., contained in report of Com. on Occupational Diseases to Gov. Denon, 1911, pp. 49-84; The Effects of Turpentine upon the Health of Workmen, do.; The Brass Moulders Secret, *The Survey*, Vol. XXVI, 1911, Illus.; Sur. of Indus. Health Hazards and Occupational Diseases in Ohio, Ohio State Board of Health, 438 pp., 1915; articles in *Jour. A. M. A.*, *Am. Jour. of Physiol.*, *Am. Jour. Med. Sc.*, *Bul. of U. S. Bur. of Labor*, *The Survey*, *Am. Jour. Pub. Health*, *Hosp. Management*, *Mod. Hosp.*, Editorial Asst., *Am. Jour. of Pub. Health*, 1917; Assoc. Ed., *Jour. of Indus. Hyg.*, 1919; XVth Internat. Congr. of Hyg. and Demography, Nat. Conf. of Charities and Corrections, Second Pan-Am. Scientific Cong., *Ohio Pub. Health Jour.*, *Mod. Med.*, *Jour. of Indus. Hyg.*, Mem., Am. Pub. Health Assn., (Chm., Section on Indus. Hyg.) 1916-17; Nat. Safety Council, (Health Com.) 1912-18; A. M. A.; Chicago Patholog. Soc., 1909—; Am. Econ. Assn., 1915—; A. A. S., 1916—; Am. Assn. of Indus. Physicians and Surgs., 1916—; Nat. Conf. of Social Workers, 1916—; Married Isabella Elmhira Norris, N 15, 1910, Maywood, Ill. (died My 18, 1918); Jessie Pasco Ives, Je 14, 1919, Hartford, Wis. Children: Roe Norris, b. Ag 7, 1913; Cuthbert Newton, b. Je 27, 1916; James Dwight, b. Ap 21, 1918; Wallace Ives, b. S 10, 1920. Address, Concord Rd., Upper Arlington, Columbus, O.

#### WILLIAM ELIAS HEDGES

Physician; M.D.; b. F 13, 1875, Chicago; s. S. P. and Rachel D. Hedges. Prepared in Princeton Univ. M.D., Hahnemann Med. Coll., 1904. Phi Alpha Gamma. Phys., Chicago; Portland; Juntura, Ore. 1st Lt., M. C., U. S. A., Mr 21-D 12, 1918, Ft. Stevens, Ft. Canby and Camp Pike, Ark. Married Ada May Merrill, Je 21, 1906, Portland, Ore. Address, Juntura, Ore.

#### ERNEST LOUIS HENNIG

M.D.; b. JI 15, 1885, Oshkosh, Wis.; s. Carl H. and Julia (Doeg) Hennig. Prepared in Oshkosh (Wis.) H. S. Capt., M. C., U. S. A., Base Hosp. 79, A. E. F. Mem., A. M. A.; Jefferson Co. Med. Soc.; Ill. State Med. Soc. Address, Mt. Vernon, Ill.

#### GAVIN SHEARER HERBERT

Phys. and Surg.; M.D. M.D., Chicago Coll. of Med. and Surg., 1909. Formerly Phys., Santa Paula, Calif. M. R. C., U. S. A. Address, 5227 Santa Monica Blvd., Los Angeles.†

#### BENJAMIN FRANKLIN HODSDON

Oculist and Surg.; M.D.; b. D 29, 1865, Berwick, Me.; s. Nathaniel (b. do.) and Eliza (Butler) Hodsdon (b. Yarmouth, Nova Scotia). Prepared in Lebanon, Me.; Dover, N. H.; N. Y. Post-Grad. Sch., 1906; N. Y. Policlinc, 1902; Chicago Policlinc, 1906; Chicago Eye, Ear, Nose and Throat Coll., 1905-06. M.D., Bowdoin Coll., 1897. Intern, Ill. Charitable Eye and Ear Infirmary, 1906-07. Local Surg., Fla. East Coast Ry. Co.; Oculist, do. and on staff, Miami City Hosp., located in Chicago, Morris, Ill., and Miami, Fla., ten yrs. Mem., Baptist Church; Rotary Club; I. O. O. F.; K. P. Married Lucile Kaufman, Whitman, Ill. Child, Edith Lucile, b. N 1910. Address, 40 Lee St., Miami, Fla.; bus. add., 111½ Ave. C., do.

#### WILLIAM JAMES HOWARD, JR.

Physician; M.D.; b. D 25, 1882, Washington, D. C.; s. Rev. William James and Alverda (Brown) Howard. Prepared in Exeter Acad., 1902; Harvard Univ., 1902-03. Mem., Staff, Freedmans Hosp. 1st Lt., M. C., U. S. A., Base Hosps., Camp Dodge and Camp Meade; Special work in Venereal diseases, do.; in France with 351st F. A., 9 mos. Mem., A. M. A.; I. O. O. F. Married Dorothy Mae Waring, D 31, 1915, Baltimore. Address, 100 Massachusetts Ave., N. W., Washington, D. C.

#### CURTIS ARTHUR HUNSAKER

Phys. and Surg.; M.D.; b. S 10, 1887, Cobden, Ill.; s. William Franklin (b. Je 7, 1862, Cobden, Ill.) and Hulda Catherine (Stout) Hunsaker (b. My 3, 1863, do.). Prepared in common schs.; St. Louis Coll. of Phys. and Surgs., 1904-06. Capt., M. C., U. S. A., JI 16, 1917-Ag 12, 1919. Mem., Union Club, Anna, Ill.; Union Co. Med. Soc. Married S 30, 1908, Jonesboro, Ill. Children: Franklin Samuel, b. Je 22, 1909; Clara Idell, b. S 4, 1911; Robert Lee, b. D 11, 1913; Hiawatha Catherine, b. Ap 10, 1916. Address, 107 Kohler Ave., Anna, Ill.

#### FREDERICK MORTIMER HUNTLEY

Physician; M.D.; b. N 8, 1880, Goshen, Ind.; s. Victor F. and Harriett (Castle) Huntley. Prepared in Manton (Mich.) Union H. S. 1st Lt., World War. Married Maude E. Williams, F 6, 1907. Child, Frederick H. (adopted). Address, 908 N. Capitol Ave., Lansing, Mich.; bus. add., L. St. Savings Bank, do.

#### CHARLES WESLEY HUTCHISON

Phys. and Surg.; M.D.; b. JI 24, 1883; s. R. P. and Catherine (McCasky) Hutchison. Prepared in Ames (Ia.) H. S., and Still Coll. of Osteopathy, Des Moines. Phys. and Surg., Coalinga, Calif.; Los Angeles, 1920—. 1st Lt., World War. Married Bernice L. Cook, My 1912. Address, 5015 Gramercy Place, Los Angeles; bus. add., 800 Chapman Bldg., do.

#### \*CHARLES WILLIAM IMWALL

Phys. and Surg.; M.D.; b. 1880. M.D., Dearborn Med. Coll., 1907. Formerly of Covington, Ky.; later Phys. at 301 S. Halsted St., Chicago. Mem., A. M. A. Died Mr 4, 1914.

#### OSCAR E. ISHMAEL

Physician; M.D.; b. S 12, 1883, Beetown, Wis.; s. Eldridge (b. Ky.) and Hannah (Hutcheroff) Ishmael (b. London, Can.). Prepared in Cassville (Wis.) H. S.; Univ. of Wis., and Plattsville (Wis.) Norm. Sch. Gen. Med. practice in Mt. Horeb, Wis. 1st Lt., M. C., U. S. A., JI 1918-Je 18, 1919. A. F. A. M., 3rd °, R. A. M. Married 1908, Crown Point, Ind. Child, Eldridge George, b. F 7, 1918. Address, Mt. Horeb, Wis.

#### EARL JAMIESON

Phys. and Surg.; M.D.; b. My 5, 1877, Moline, Ill.; s. A. W. and Nora H. (Murphy) Jamieson. Prepared in Moline H. S. Gen. Med. and Surg. practice. Capt., M. C., U. S. A. Married Hazel L. Jones, Ap 29, 1919, Mankato, Minn. Child, Doris L., b. JI 25, 1920. Address, Walnut Grove, Minn.

#### THYRA HILDEGARDE JOSSELYN

Phys. and Surg.; M.D.; b. 1880. Prepared in Central H. S., Detroit; Med. Dept., Univ. of Mich., 1903-05. Gen. Med. practice, Madison, Ind., 1912; Lawrence, Kan., 1916; Bellevue Hosp., New York City, 1918. Address, Stamford Hall, Stamford, Conn.; bus. add., Stamford Hall Sanitarium, do.†

#### THOMAS MATHIAS JOYCE

Phys. and Surg.; M.D.; b. 1884. Prepared in Waterloo (Wis.) H. S. Gen. Med. practice. Address, Janesville, Minn.†

## ANDREW CYRIL KELLY

Phys. and Surg.; M.D.; b. 1881. Prepared in Jefferson (Ia.) H. S. At one time located in Charles City, Ia.; later Gen. Med. practice, Monarch, Wyo. Address, Townsend, Mont.†

## JOHN LUTHER KNAPP

Phys. and Surg.; M.D.; b. 1883. Prepared in Ohio No. Univ., Ada, O.; Med. Dept., Univ. of Mich., 1½ yrs. Formerly located in Franklin Furnace, O.; Attending Staff, St. Annes Hosp., Chicago. Mem., A. M. A.; Ill. State Med. Soc.; Chicago Med. Soc. Address, 3232 Lawrence Ave., Chicago; bus. add., 4234 Armitage Ave., do.†

## JEROME FRANCIS KUCERA

Phys. and Surg.; M.D.; b. 1877. Prepared in Jefferson H. S.; M.D., Jenner Med. Coll., 1907. Mem., Chicago Med. Soc.; Ill. State Med. Soc. Address, 321 S. Whipple St., Chicago.†

## JOSEPH CLINTON LALOR

M.D.; b. Mr 4, 1882, Madison, Wis.; s. William and Julia (Dorris) Lalor. Prepared in Oregon H. S., and N. W. Bus. Coll., Madison, Wis. Intern., Madison Gen. Hosp. (1 yr.). Located at Sauk City, Wis., (12 yrs.). Sigma Phi Epsilon. Married Marie Lyons, S 26, 1908, Chicago. Child, Margaret, b Je 11, 1910. Address, Sauk City, Wis.

## WILLIAM RAPHAEL LARKIN

Phys. and Surg.; M.D.; b. 1881. Prepared in St. Francis Coll., Bellew, Ireland; Harvey Med. Coll., 1904-05; Jenner Med. Coll., 1905-06. Post-grad. work, Univ. of Edinburgh and Royal Coll. of Surg., Edinburgh, Scotland, 1912. Mem., Chicago Med. Soc.; Ill. State Med. Soc.; A. M. A.; Assn. of Mil. Surgs. Address, 1608 Millard Ave., Chicago; bus. add., 3538 Ogden Ave., do.†

## WILMERT PAUL LAUE

Physician; M.D.; b. Je 16, 1877, Saginaw, Mich.; s. Paul F. (b. My 9, 1850, Brandenburg, Prussia) and Harriett (Shaw) Laue (b. Ap 9, 1854, Rochester, N. Y.). Prepared in Saginaw (Mich.) H. S.; Saginaw Valley (Mich.) Med. Coll., 1900-02. Pi Eta Pi. Grad. work, New York, 1906. Intern., Crystal Falls Hosp., Mich., 1903; Gen. Med. practice, Northland, Mich., 1904-06; Gary, Ind., 1908—. Health Comm., Gary, 1913. Married Sarah Elizabeth Heller, Ap 25, 1906, Saginaw, Mich. Child, Elizabeth Sarah, b. My 3, 1915. Address, Gary, Ind.

## ARTHUR LEDERER

Pathologist; M.D.; b. S 13, 1880, Reichenberg, Bohemia; s. Emanuel and Augusta (Stampl) Lederer. Prepared in Coll. of Technology, Reichenberg, Bohemia; Chem. Eng., 1898; C. P. H., Harvard, Boston, 1917. P. A. Surg. (Reserve) U. S. Pub. Health Serv.; Pathologist in charge, Hosp., 30, 47th and Drexel Blvd., Chicago. Army Serv., U. S. Pub. Health Serv., Hyg. Lab., Wash., D. C. Mem., A. F. A. M.; Scientific Societies. Auth.; Numerous scientific publications. Address, 4729 Forrestville Ave., Chicago.

## ALICE LULU LEE

Phys. and Surg.; M.D.; b. 1885. Prepared in Sioux Falls (S. Dak.) H. S.

## NEWTON DEYOEE LEE

Phys. and Surg.; M.D.; b. 1883. Phi Beta Pi. Address, 1002 Wilson Ave., Chicago.

## CHARLES OSCAR LINDSTROM

Phys. and Surg.; M.D.; b. S 26, 1875, Sweden; s. Charles J. and Anna Louise (Jingstrom) Lindstrom. Prepared in Tech. H. S., Sweden; Jefferson H. S., Chicago, and Coll. of Pharm., do. Kappa Zeta Kappa; B. P. O. E.; K. P.; Chicago Med. Soc.; Ill. State Med. Soc.; Red Cross Home Service. Married Bertha Hinboek, Ag 15, 1895,

Milwaukee, Wis. Child, Robert, b. My 29, 1896. Address, 460 Deming Place, Chicago; bus. add., 800 N. Clark St., do.

## JOHN MAYHUE LUND

Phys. and Surg.; M.D.; b. 1880. Prepared in Morrisonville H. S.; Harvey Med. Coll., 1904-05; Jenner Med. Coll., 1905-06. Specialist in Obstetrics, Harmon, Ill. Mem., A. M. A. Address, Dixon, Ill.†

## JACOB OSMOND LUNN

Surgeon; M.D.; b. 1885. Prepared in Jefferson H. S. Phys. and Surg., Manila, P. I.; later at Edgemont, S. Dak. Mem., P. I. Med. Assn.; Ill. State Med. Soc. Address, Wing, S. Dak.†

## BERNARD VINCENT McCABE

Phys. and Surg.; M.D.; b. N 24, 1871; s. O. J. and Elizabeth McCabe. Prepared in St. Marys H. S., St. Paul, Minn. Alpha Omega Alpha. Gen. Med. and Surg. practice, Helena, Mont. Married Mary G. Flinn, N 10, 1908. Children: James J., b. 1912; Mary G., b. 1914; Ann, b. 1916. Address, 440 Monroe Ave., Helena, Mont.; bus. add., 137½ N. Main St., do.

## ROSCOE CONKING McCORMICK

Phys. and Surg.; M.D.; B.S. in Nat. Sc., 1901; b. D 5, 1877, Strawn, Ill.; s. William (b. Ap 25, 1845, La Salle, Ill.) and Elizabeth (Van Doren) McCormick (b. My 11, 1844, Farmington, do.). Prepared in Gibson City H. S. and Univ. Acad. Nu Sigma Nu; Alpha Omega Alpha; Football, Univ. of Ill. and Coll. of Med. Prin. of Sch., Murphysboro, Ill., 1901-02; Bellevue, Idaho, 1902-03; Idaho City, do., 1903-05; Med. Insp., City of Chicago, Health dept., 1908-10; Gen. Med. practice, do.; Wauconda, Ill., 1910—. Married Je 20, 1904, Van Wyck, Idaho. Children: Francis W., b. S 25, 1905; Doris M., b. F 7, 1909; Marjorie M., b. D 23, 1912. Address, Wauconda, Ill.

## JOSEPH JAY McGRORY

Phys. and Surg.; M.D.; b. 1872. M.D., Bennett Med. Coll., 1896. Mem., Chicago Acad. of Surg.; A. M. A.; Ill. State Med. Soc.; Chicago Med. Soc. Address, 3921 Grand Ave., Chicago.†

## NORMAN EDWARD MARION

Phys. and Surg.; M.D.; b. My 2, 1885, Waterman, Ill.; s. W. H. and Ella (Tomblin) Marion. Prepared in West Aurora H. S. Phi Beta Pi. Mem., A. F. A. M.; A. M. A.; Ill. Med. Soc.; Kane Co. Med. Soc. Married Mabel Margaret Shaw, N 15, 1911, Chicago. Address, Big Rock, Ill.

## ELSIE MARIE MARTINSON (GILBERT)

Phys. and Surg.; M.D.; b. 1875. Prepared in Wells (Minn.) H. S. M.D., Am. Med. Missionary Coll., 1900. Prepared in Battle Creek, Mich. Specialist in Gynecol., Tampa, Fla.; Staff, Tampa Sanitarium, do. Mem., A. M. A. Address, Central Ave. and Jackson St., Tampa, Fla.; bus. add., Tampa Sanitarium, do.†

## CHARLES EVERETT MAYOS

Physician; M.D.; b. S 6, 1878, Manhattan, Kan.; s. James Coleman (b. Eng.) and Bessie (Lewis) Mayos (b. do.). Prepared in Clay Center (Kan.) H. S. Grad. work in Hosp. Administration and Nervous and Mental diseases, Wesley Hosp., Chicago; With Internat. Harvester Co., Chicago; Asst. Supt., City Hosp., Minneapolis; Sr. Phys., Staff, Watertown State Hosp., East Moline, Ill. Capt., M. G., U. S. A., O 3, 1918-O 1, 1919; Stationed at Base Hosp., Camp Grant, Ill. Auth.: Interesting Case of Word Blindness in Soldiers, Ill. State Hosp. Mag., 1919. Mem., Chicago Med. Soc.; A. M. A.; Am. Hosp. Assn.; Consistory 2, Minneapolis. Married 1917, St. Paul. Address, Watertown State Hosp., East Moline, Ill.

## FRANK SHERWOOD MEADE

Phys. and Surg.; M.D.; b. 1883. Prepared in Perth Amboy (N. J.) Pub. Schs.; Philadelphia Coll. of Optics, 1902; No. Ill. Coll. of Ophthalmol., 1903; Keokuk Med. Coll., 1904-06. Mem., A. M. A. Address, 1204 Rutledge St., Madison, Wis.; bus. add., 21 N. Pinekey St., do.†

## WHEDON WORLEY MERCER

Phys. and Surg.; M.D.; b. O 5, 1881; s. James E. and Elizabeth D. (Worley) Mercer. Prepared in Brimfield H. S.; Ill. Wesleyan Univ., Bloomington, 1900-02. Alpha Kappa Kappa. Ill. State Hosp. Service, 1910-13; Asst. Supt., Anna State Hosp., Anna, Ill., 1914; Med. practice, Deer Creek, 1915—. Mem., Tazewell Co. Med. Soc.; Ill. State Med. Soc.; A. M. A. Married Kathryn J. Giblin, S 20, 1911, Kankakee. Address, Deer Creek, Ill.

## KARL ALBERT MEYER

Med. Supt.; M.D.; b. S 28, 1886, Gilman, Ill.; s. Charles (b. N 1, 1840, Pomerania, Ger.) and Katherine (Gross) Meyer (b. F 1, 1850, do.). Prepared in Gilman H. S. Alpha Omega Alpha; Alpha Kappa Kappa; Vaedictorian. Intern, Univ. and Cook Co. Hosps., Chicago, 1908-10; Gen. Med. practice, 1910-14; Med. Supt., Cook Co. Hosp., 1914—; Asst., Clin. Surg., Coll. of Med., 1914-20; Assoc. Prof., do., 1920—. Delivered oration on Uleer cure following Gastric and Duodenal Perforation at meeting of Med. Assn. of Mo. Valley, S 6, 1920. 1st Lt., M. R. C., U.S.A., Ag 23, 1918-Ja 1, 1919. Auth.: Perineal Hemorrhage *Jour. A. M. A.*, S 1918; Acute Pancreatitis, *Internal Clinics*, Vol. 3, ser. 29; Volvulus, *Chicago Surg. Clinics*, Je 1919; Extravasation of Urine, do., Ag 1919; Retroperitoneal Gun Shot Wound, *Surg. Clinics*, 1919. Mem., Ill. State Med. Soc.; Chicago Med. Soc.; A. M. A.; Chicago Surg. Soc. Married Faye Hart, N 10, 1918, Chicago. Child, Mary Ann, b. N 6, 1919. Address, Cook Co. Hosp., Chicago.

## EDWARD MICHAEL MIKKELSEN

(Brother of Agnes, '05)

Physician; M.D.; b. S 20, 1872, Chicago; s. Nels Peter (b. Copenhagen, Denmark) and Josephine Elizabeth (Helstrom) Mikkelsen (b. do.). Prepared in H. S. Located in Chicago; Acting Asst. Surg., U. S. Pub. Health Serv., Alaska, 1911; Vocational Advisor, Federal Board for Vocational Educ., Mr 14, 1919—. Capt., M. C., U. S. A., Ap 10, 1918-Ja 4, 1919; Asst. to Div. Surg.; 140th Field Artillery; 160 Depot Brigade. Mem., Chicago Med. Soc.; Ill. State Med. Soc.; A. M. A.; A. F. A. M., Standard Lodge No. 873, Oriental Consistory, and Mystic Shrine. Address, 1943 Kedzie Ave., Chicago.

## HARRY CLIFFORD MILLER

Physician; M.D.; b. Mr 11, 1876, New Hampton, Ia.; s. George W. (b. My 19, 1842, Painted Post, N. Y.) and Mary A. Miller (b. F 17, 1845, Rockford, Ill.). Prepared in New Hampton (Ia.) H. S. B.S., Colo. Agr. Coll., 1899. Nu Sigma Nu. Med. and Surg. practice, Colo., 1909-16. Capt., M. C., U. S. A., Ag 1916-Ag 1919; served in Alaska, 2 yrs.; Acting Asst. Surg., U. S. Pub. Health Serv., Ag 1919-Ja 1920. Married Ja 31, 1911, Hotchkiss, Colo. Address, 607 E. 47th St., Seattle, Wash.; bus. add., 814 Seaboard Bldg., do.

## JAMES MICHAEL MORAN

Specialist; M.D.; b. Ag 26, 1883, Washington Co., Pa.; s. Rose M. (McGloughlin) Moran. Specialist in Chest, Nose and Throat diseases. Alpha Kappa Kappa. Address, 3547 Jackson Blvd., Chicago; bus. add., 1575 Ordgen Ave., do.

## GEORGE WILLIAM MORROW

Phys. and Surg.; M.D.; b. Je 16, 1880, Benham, Ind.; s. Andrew J. and Emaline (Jolly) Morrow. Prepared in Marion Norm. Institute, Marion, Ind. Mem., A. M. A.; Ill. State Med. Soc.; Kankakee Co. Med. Soc.; M. E. Church; A. F. A. M.; B.

P. O. E. Married Ruth Carter, O 9, 1915, Anna, Ill. Address, Kankakee State Hosp., Kankakee, Ill.

## \*ROBERT MOSSER

Physician; M.D.; Ph.G., 1891; b. O 23, 1869, Palatine, Ill.; s. Jacob (b. My 4, 1824, Gerstheim, Alsace) and Ursula (Retterer) Mosser (b. Ag 2, 1835, Mutttersholz, Alsace). Prepared in Palatine H. S. Alpha Omega Alpha. Pharmacist, Chicago, 1891-93; do., Palatine, Ill., D 1893-Apr 1904; Phys., Chicago, 1908-19; do., Phoenix, Ariz., 1919-21; Instr., Clinical Med. and Asst. in Dispensary, Coll. of Med., 1910-14; Assoc., Clin. Med., do., 1914-18; Asst. Prof., do., 1918-19. Died Je 24, 1921, Phoenix, Ariz.

## ELAM TURNER MURPHY

Phys. and Surg.; M.D.; b. 1876. Attended Harvey Med. Coll., 1902-04. A.B., Wabash Coll., 1899; A. M., Univ. of Indianapolis, 1901. Instr., Jr. Med. and Asst. in Clinic, Coll. of Med., 1910-12. Formerly located in Crawfordsville, Ind. Address, 2808 W. Jackson Blvd., Chicago.†

## FRANK LOUIS NATHANSON

Phys. and Surg.; M.D.; b. 1881. Gen. Med. practice. Address, 1515 S. Crawford Ave., Chicago.†

## FRANK STEWART NEEDHAM

Phys. and Surg.; M.D.; b. 1877. Prepared in Duxbury (Mass.) H. S.; Mass. Norm. Art Sch., Boston, 1899; Coll. of Phys. and Surgs., Minn., 1 yr.; Harvey Med. Coll., Chicago, 1 yr. M.D., Dearborn Med. Coll., 1905. Health Comm., Oak Park, Ill. Mem., A. M. A.; Ill. State Med. Soc.; Chicago Med. Soc. Address, 332 Wisconsin Ave., Oak Park, Ill.; bus. add., 124 Wisconsin Ave., do.†

## WILMER YOUNG NEER

Phys. and Surg.; M.D.; b. 1880. Prepared in Taylorville H. S. Gen. Med. practice; formerly located in Vernal, S. Dak. Address, Drummond, Wis.†

## GEORGE JOSEPH NOGER

Phys. and Surg.; M.D.; b. 1887. Prepared in Jefferson H. S., Chicago. Practice limited to Internal Med. Mem., Chicago Med. Soc.; A. M. A. Address, 2854 Racine Ave., Chicago.†

## SAMUEL BROWN NORRIS

Physician; M.D.; b. Mr 26, 1885, Anna, Ill.; s. James (b. Ag 9, 1848, Scotland) and Emily Wiley (Davies) Norris (b. Ag 7, 1855, Anna, Ill.). Prepared in Anna H. S. Sigma Phi Epsilon; Masonic Club. Football Team (Mgr., 1907); Treas., Sr. Class. Gen. Med. practice, McClure Ill., 1908-11; Anna, do., 1911-16; U. S. Indian Service in Ariz., 1916-18; U. S. Pub. Health Serv., 1918—. 1st Lt., M. R. C., U. S. A. Address, Hoopa, Calif.

## LOUIS HENRY A. NOWACK

Phys. and Surg.; M.D.; b. D 11, 1883, Watertown, Wis.; s. Carl and Bertha (Borkenhagen) Nowack. Prepared in Watertown H. S. Alpha Omega Alpha; Rea Scholarship, 1906. Gen. Med. and Surg. practice, Watertown, Wis. Camp Custer, Mich., S 13, 1918-F 7, 1919, World War. Mem., Moravian Church; Pres., Watertown Anti-Tuberculosis Assn. Married Clara Hilgendorf, S 21, 1909, Watertown, Wis. Children: Harriet Amy, b. S 17, 1911; Louis Willard, b. Jl 11, 1913. Address, 809 Main St., Watertown, Wis.; bus. add., 102 Main St., do.

## \*ALBERT CHARLES NUSSLE

M.D.; b. 1884. Home, Chippewa Falls, Wis. Died O 14, 1917.

## SARAH CONLEY O'CONNELL

Phys. and Surg.; M.D.; b. Je 4, 1870, Wis.; d. Katharine Diamond. Prepared in Jefferson H. S. Nu Sigma Phi. Married Richard John O'Connell, S 19, 1896. Children: Clementine; Henry Grattan. Address, 1233 Arthur St., Chicago; bus. add., 25 E. Washington St., do.

## DAVID MORTIMER OLKON

Phys. and Surg.; M.D.; b. 1874. Prepared in Univ. of Dorpat, Rus. D.D.S., N. W. Univ., 1899; M.D., Dearborn Med. Coll., 1906. Mem., A. M. A.; Ill. State Med. Soc.; Chicago Med. Soc. Address, 5146 S. Park Ave., Chicago; bus. add., 31 N. State St., do.†

## ROMUALD OTHELO OSTROWSKI

Phys. and Pharm.; b. Ja 15, 1880, Krakow, Poland; s. Leonard and Florence (Jaworski) Ostrowski. Prepared in Gymnasium Sch., Krakow, Poland. Phys. and Proprietor of the Ostrowski Pharmacy, Hammond, Ind. Recruiting Off., Polish Army in France. Mem., A. M. A.; Polish Med. Soc. Address, 716 Hohman St., Hammond, Ind.

## GROVER CLEVELAND OTRICH

Surgeon; M.D.; b. N 13, 1884, Union Co., Ill.; s. George W. and Sevena (Bizzel) Otrich. Prepared in Anna H. S. Phi Rho Sigma. Surg. practice, Ear, Nose and Throat. Capt., Med. Dept., Aviation Corps, World War. Mem., A. M. A.; Ill. State Med. Soc.; Am. Coll. Surg. (Fellow). Married O 14, 1914, Chicago. Address, 302 Abend St., Belleville, Ill.; bus. add., Commercial Bldg., do.

## JENNIE WINSHIP PARKS

Physician; M.D.; b. Ja 25, 1874; d. Thomas and Rebecca (Inman) Winship. Prepared in Cuba H. S. Mem., O. E. S.; White Shrine; Rebekah; Christian Church. Address, Cuba, Ill.

## \*HOMER COULSON PARRISH

Phys. and Surg.; M.D.; b. 1872. Attended St. Louis Coll. of Phys. and Surgs., 2 yrs. Formerly of Creston, Wash.; located in Ilo, Idaho, about 1912; in Floweree, Mont., 1916. 1st Lt., M. C. U. S. A., Fort Benton, Mont.; Camp Greenleaf, Ga. Died O 14, 1918, Gen. Hosp. 14, Camp Greenleaf, Ft. Oglethorpe, Ga.

## WARREN FREDERICK PEARCE

Physician; M.D.; b. Ag 9, 1885, Chatton, Ill.; s. Jackson R. and Elizabeth (McGinnis) Pearce. Prepared in Quincy H. S.; L. & A. course, Univ. of Ill. Urbana Depts., 1903-04. Alpha Kappa Kappa; Alpha Omega Alpha. Intern, Cook Co. Hosp., Chicago; Mem., Surg. Staff, Blessing Hosp., Quincy, Ill., 1910—; Pres., Staff, do., 1920. Med. Officer, U. S. N., World War, 30 mos.; overseas, 20 mos.; in command of Naval Hosp., Lorient, Fr. Auth.: Perforation of Meckels Diverticulum with accomp. append., Naval Bulletin. Mem., Presby. Church; A. F. A. M., 32°; B. P. O. E.; Kiwanis Club; Quincy Coml. Club. Married Lillian Swope, My 1, 1913. Child, Warren F. Jr., b. Ja 11, 1916. Address, 2015 Vermont St., Quincy, Ill.; bus. add., 209-10-11, Majestic Bldg., do.

## ROLAND HODGE PHILLIPS

M.D.; b. Ja 2, 1878, London, Ky.; s. Julia (Hodge) Phillips. B.S., Ph.G., Valparaiso Univ. Army Serv., Ap 4, 1918-Jl 15, 1919, World War; Maj., M. R. C. U. S. A., 1920. Married Edna Bates, Ag 13, 1907, Union, Ia. Address, 4371 Archer Ave., Chicago.

## LEROY CALKINS POTTER

Phys. and Surg.; M.D.; b. 1880. M.D., Jenner Med. Coll., 1907. Formerly of Payson, Ut.; located in Bancroft, Idaho, about 1909; later at 4403 Elston Ave., Chicago; Staff, U. State Mental

Hosp., Provo, Utah, 1918. Specialist in Ophthal., Oto-Laryngol. and Rhinol. M. R. C., U. S. A. Address, 285 S. 5th St., Provo, Ut.; bus. add., 32 W. Center St., do.†

## TIMOTHY CHARLES QUIGLEY

Phys. and Surg.; M.D.; b. 1881. A.B., St. Ignatius Coll., 1904. Formerly at 2732 W. Monroe St., Chicago; later at Glenn Ullin, N. Dak.; Hibbing, Minn. Address, Owatonna, Minn.†

## FORREST LESLIE REESE

Physician; M.D.; b. Ja 9, 1885, Paris, Ill.; s. John P. (b. Ill.) and Elizabeth A. (Mattox) Reese (b. Tex.). Prepared in Terre Haute (Ind.) H. S. Alpha Omega Alpha; Phi Delta. Intern, Cook Co. Hosp., 1908-10. Gen. Med. practice, Bicknell, Ind., 1910-16; Eye, Ear, Nose and Throat Specialist, with R. R. Brownfield, Phoenix, Ariz., 1919—. Capt., M. R. C. U. S. A. (2 yrs. Service, Base Hosp., 100). Married Je 1910. Child, Mary Jane, b. 1917. Address, 16 E. Monroe St., Phoenix, Ariz.

## GEORGE K. ROSENZWEIG

Phys. and Surg.; M.D.; b. 1881. Prepared in Medill H. S., and Chicago Athenaeum; Harvey Med. Coll., 1904-05. Attending Phys., Jewish Aid Dispensary, Chicago. Address, 1600 S. Central Park Ave., Chicago.†

## \*DILLARD ESTEP SAMUELL

Phys. and Surg.; M.D.; b. 1877. Prepared in Havana H. S.; Harvey Med. Coll., 1904-05; Jenner Med. Coll., 1905. Gen. Med. practice, Wilmington, Ill. Died Je 2, 1920, in St. Marys of Nazareth Hosp., Chicago.

## MAURICE WOLFE SAMUELS

Phys. and Surg.; M.D.; b. 1884. Prepared in Jefferson H. S.; Harvey Med. Coll., 1 yr.; Jenner Med. Coll., 1 yr. Address, 2600 Windsor Ave., Chicago; bus. add., 130 N. Wells St., do.†

## CHARLES LEOPOLD SCHMIDT

Phys. and Surg.; M.D.; b. Je 10, 1877; s. Carl and Louise (Berghaefer) Schmidt. Prepared in Jefferson Park H. S. Gen. Med. and Surg. practice. Mem., A. F. A. M. Married Catherine F. Wedel, S 10, 1910. Children: Ruth Estelle, b. Jl 15, 1911; Arthur Edwin, b. Mr 10, 1916. Address, 6848 S. Ashland Ave., Chicago; bus. add., 1556 W. 69th St., do.

## CARL OSCAR SCHNEIDER

Phys. and Surg.; M. D.; b. Ag 7, 1878, New York; s. K. O. and Mamie (Metzler) Schneider. Prepared in Chicago. Y. M. C. A. Grad. work in Ophthalmol., Vienna, 1911. Asst. Surg., Eye Dept., Ill. Charitable Eye and Ear Infirmary, Chicago. Commissioner of Health, Winnetka, 1910—; Health Off., Glencoe, Ill., 1918—. Inventor of the Schneider lenticular lens for eyeglasses. Auth.: Lenticular Lens for High Myopia, Ill. Med. Jour., 1919. Mem., Chicago Ophthalmol. Soc.; Chicago Med. Soc.; Ill. State Med. Soc.; Wilmette Phys. Club. Address, 1077 Cherry St., Winnetka, Ill.; bus. add., 907 Columbus Memorial Bldg., 31 N. State St., do.

## JOHN CLEVELAND SCHROEDER

Phys. and Surg.; M.D.; b. 1874. Attended Valparaiso and N. W. Univs. before entering Coll. of Med. Formerly of Half Day, Ill. Mem., A. M. A. Address, 700 26th Ave., Milwaukee; bus. add., 506 11th Ave., do.†

## AUGUSTUS WILLIAM SCHUESSLER

Phys. and Surg.; M.D.; b. 1885. Prepared in Jefferson H. S. Formerly of Penn, N. Dak. Address, 11 N. Ottawa St., Joliet, Ill.†

## IONE SHULTZ (CLAYTON)

(Wife of Emanuel Harry Clayton, '08)

Physician; M.D.; b. Ag 14, 1885, Delphi, Ind.; d. Judson J. and Ella McClure) Shultz. Prepared in Delphi (Ind.) H. S. Nu Sigma Phi. Phys., Delphi, Ind., 1908-09; Arkansas City, Kan., 1917-19. Vol. Med. Serv. Corps., World War. Mem., Epis. Church. Married E. H. Clayton ('08), Je 2, 1909. Children: Virginia, b. 1912; William Shultz, b. 1913. Address, 325 B., Arkansas City, Kan.

## CARL WILHELM SILVERBERG

Phys. and Surg.; M.D.; b. N 29, 1875, Korsnas, Finland; s. Gabriel Hoglund (b. Finland) and Maria E. (Lindstrom) Silverberg (b. do.). Prepared in North Park Coll., Chicago. Gen. Med. and Surg. practice, Seattle, Wash. Mem., King Co. Med. Soc.; Wash. State Med. Soc.; A. M. A. Married Je 1917. Address, 3418 47th Ave., N. E., Seattle; bus. add., Seaboard Bldg., do.

## LOUIS JACOB SIMON

Physician; M.D.; b. Ap 13, 1883, Fond du Lac, Wis.; s. Jacob (b. Ja 15, 1840, Ger.) and Mary (Schneider) Simon (b. D 8, 1842, Ger.). Prepared in H. S. and Marquette Univ., Milwaukee, Wis. Phys. and Surg., Horicon, Wis. World War, 1918. Mem., Sedge Co., Med. Soc.; Wis. St. Med. Soc. Married Bertha Schroven, Je 6, 1911, Fond du Lac, Wis. Children: Donald, b. S 2, 1912; Mae Catherine, b. Ja 6, 1915; Hazel, b. N 6, 1919. Address, Horicon, Wis.

## CHARLES JAMES SKWOR

M.D.; b. S 14, 1879; s. Frank and Anna (Tuma) Skwor. Sch. Teacher, b. D 8, 1842, Ger.). Prepared in Milladore, and Neosho, Wis. Mem., Catholic Church; K. C. Married Rose Hennen, O 3, 1911. Address, Neosho, Wis.

## HARRY J. SMEJKAL

Physician; M.D.; b. Ap 18, 1882; s. Joseph A. (b. S 1858, Bohemia) and Barbara (Belsan) Smejkal (b. D 1860). Prepared in Crane H. S. Chicago. Phi Beta Pi. Phys., Yellow Stone Nat. Park, 1909; Instr., Med. Anat. and Genito-Urinary Diseases, Coll. of Med.; Instr., Jr. Med., do., 1910-14; do., Clin. Surg., 1914-16; do., Genito-Urinary Surg., 1916-. Phys. to House of Correction, Chicago; Supt. of Lawdale Municipal Hosp., Chicago; Supervisor of Venereal Clinics, U. S. Pub. Health Serv. Phys. and Sec., Local Draft Bd. 6, Cook Co. Mem., Cicero Med. Soc. (Pres. 1919-20); Bohemian Med. Soc. (Pres. 1920); A. M. A.; Chicago Med. Soc.; Douglas Park Med. Soc.; Am. Urolog. Soc.; Am. Coll. of Surgs.; A. F. A. M., Commandery. Married Margaretta Keith McKeone, Ap 20, 1915, Chicago. Children: Jane, b. Ap 11, 1916; John Harry, b. F 1, 1918. Address, 1834 Austin Blvd., Cicero, Ill.; bus. add., 3200 W. 26th St., Chicago and 5601 W. 22nd W. Cicero, Ill.

## JOHN FRANK SPEAR

Phys. and Surg.; M. D.; b. My 31, 1884, Mason City, Ill.; s. S. B. and Eva J. (Faulkner) Spear. Prepared in Univ. of Ill. Acad. Alpha Omega Alpha; Alpha Kappa Kappa. Gen. Med. and Surg. practice, Churdan, Ia., 11 yrs. Married Elizabeth A. Hall, Ap 23, 1912, Easton, Ill. Children: John, b. O 1, 1914; James, b. Ja 14, 1916. Address, Churdan, Ia.

## \*GEORGE JOSEPH SPENCER

M.D.; b. 1877. Med. practice, Chicago; City Phys., do., 1911; in govt. service, Albany, N. Y.; at one time located in Minnesota, Minn. Mem., Ill. State Med. Soc. Died D 6, 1918, Albany, N. Y.

## JOHN PAUL STAWICKI

Phys. and Surg.; M.D.; b. 1880. Prepared in St. Ignatius Acad., and Coll., 5 yrs. Mem., Ill. State Med. Soc. Address, 1706 Broadway, Gary, Ind.†

## \*HAROLD HAINES STEERE

Phys. and Surg.; M.D.; b. 1878. Prepared in N. W. Mil. Acad., Highland Park, Ill. M.D., Herring Med. Coll., 1903. Gen. Med. practice, Chicago. Shot and killed in his office by an insane patient.

## LOUIS LEO STEINER

Specialist; M.D.; b. Mr 1, 1879, Ill.; s. George and Elizabeth (Humphrey) Steiner. Prepared in Quincy H. S. Eye, Ear, Nose and Throat Specialist, Danville, Ill.; Oculist, Lake View and St. Elizabeth Hosps.; do., Nat. Soldiers Home; C. & E. I. R. R.; Ill. Traction System. Mem., M. E. Church; A. F. A. M., 32° Shrine; B. P. O. E. Address, 321 Temple Bldg., Danville, Ill.

## ARTHUR LEMUEL STOCKS

Physician; M.D.; b. Ap 6, 1872, Sheffield, Eng.; s. William (b. Leeds, Eng.) and Mary (Bottomley) Stocks (b. Stainland, Eng.). Prepared in National Schs.; Hahnemann Med. Sch., 1894-96. Grad. work, N. Y. Skin and Cancer Hosp., 1919. Located in Quincy, Ill., 1896-1907; Monmouth, Ill., 1908-12; Muskogee, Okla., 1912-. Dist. Advisory Bd., World War. Mem., Scottish Rite Masons, 32° Shrine; K. P.; Presby. Church. Married Ora Abbott Meek, 1895, Superior, Neb. Children: Mary Marjorie, b. F 7, 1905; Katherine Jane, b. Ag 18, 1907. Address, Muskogee, Okla.

## GEORGE WILSON STRICKLAND

Physician; M.D.; b. Ap 1, 1875, Clopton, Ga.; A. B., Fisk Univ., Nashville, Tenn., 1901. Mem., A. F. A. M.; I. O. O. F.; K. P.; Epis. Church. Child, Eva St. Clair, b. My 11, 1918. Address, 6266 Frankstown Ave., Pittsburgh, Pa.

## JOHN FRANKLIN STUDEBAKER

Phys. and Surg.; M.D.; b. S 20, 1874, Ill.; s. Simon and Charlotte (Etter) Studebaker. A. B., McPherson Coll., McPherson, Kan., 1906. Gen. Med. and Surg. practice, Ft. Dodge, Ia. Army Serv., World War, 1918-19 (8½ mos.). Mem., M. E. Church; Redman Lodge. Married, Je 1901, Kan. Children: Leland, b. N 19, 1908; Rowena, b. Mr 31, 1912. Address, 412-16 Snell Bldg., Ft. Dodge, Ia.

## MARTIN PERIGO SUMMERS

M.D.; b. N 27, 1882, Boone, Ia.; s. George and Viola D. (Perigo) Summers. Prepared in West H. S., Des Moines; Drake Univ. Mem., A. F. A. M., Blue Lodge, Chapter, Commandery and Shrine. Married Elizabeth A. Humphreys, J1 29, 1910, Cushing, Ia. Children: George Humphreys, b. Je 4, 1915; Catherine Elizabeth, b. Je 18, 1918. Address, 1919 Ross St., Sioux City, Ia.; bus. add., 408 Iowa Bldg., do.

## JOHN ELLSWORTH TAYLOR

Phys. and Surg.; M.D.; b. 1869. Prepared in Ind. State Norm. Sch. M.D., Coll. of Phys. and Surgs., St. Louis, 1899. Mem., Perry Co. Med. Soc.; Ind. State Med. Soc.; A. M. A. Address, Leopold, Ind.†

## VICTOR THEIS

Phys. and Surg.; M.D.; b. 1870. Prepared in Diekirch Coll., Luxemburg, Ger. M.D., Dearborn Med. Coll., 1905. Mem., Chicago Med. Soc.; A. M. A. Address, 632 Belden Ave., Chicago.†

## FRANK P. THOMETZ

Phys. and Surg.; M.D.; b. D 3, 1885; s. John and Elizabeth (Blickhahn) Thometz. Gen. Med. and Surg. practice, Chicago. 1st Lt., M. C., Base Hosp., Camp Custer, Mich., 1918-19. Address, 2132 Roosevelt Rd., Chicago.

## \*HARRY ROBERT THURBER

Phys. and Surg.; M.D.; b. 1882. Prepared in Yorkville, H. S. At one time located in Esmond, N. Dak.; later at Aurora, Ill.; Hobart, Ind. Gen. Med. practice. Died Je 23, 1920.



## GEORGE WILLARD TUCKER

Phys. and Surg.; M.D.; b. 1872. Prepared in Jefferson H. S. Formerly of Watscka, Ill. *Address*, 1654 Warren Ave., Chicago.†

## GRACE SALOME VON STAUFFER

Phys. and Surg.; M.D.; b. 1873. Attended Univ. of Ia., 2 yrs., 1894-96. M.D., Herring Med. Coll., 1897. Formerly of Oak Park, Ill. At one time located in Orange, Tex.‡

## EVAHN RUSSELL WALKER

M.D. Prepared in Oelwein (Ia.) H. S. B.S., Ia. State Coll., 1900; M.D., Univ. of Ia., 1905; M.S., *do.*, 1908. Phi Rho Sigma. Capt., O. R. C., U. S. A. Mem., Presby. Church. *Address*, Sedalia, Mo.

## \*JAMES HENRY WALLACE

Phys. and Surg.; M.D.; b. 1877. Formerly of Ft. Wayne Ind.; Gen. Med. practice, Powers Bldg., Decatur; 307½ Washington Ave., Argenta, Ark.; Little Rock, *do.* Mem., A. M. A. Deceased.

## GUSTAV WEDEL

Physician; M.D.; b. O 10, 1871, Ger. Prepared in Jefferson H. S. Married Emma Knorr, O S, 1898. Children: Walter, b. Ag 22, 1899; Hertha, b. Mr 23, 1901; Esther, b. S 26, 1902. *Address*, 2448 Division St., Chicago.

## THEODORE MARTIN WIERSON

Phys. and Surg.; M.D.; b. 1878. Prepared in S. Side H. S., Milwaukee. M.D., Bennett Med. Coll., 1906. M. R. C. U. S. A. Mem., A. M. A. *Address*, 2703 N. Clark St., Chicago.†

## CLASS OF 1909 (117 LIVING, 13 DEAD)

## STARLING PETERS ALDERSON

Surgeon; M.D.; b. My 27, 1888, Russellville, Ky.; s. M. E. and Rebecca (Chappelle) Anderson. Prepared in Bethel Coll. Phi Beta Pi. Contract Surgeon World War. Mem., A. F. A. M.; K. P.; I. O. O. F.; B. P. O. E.; A. M. A.; State Med. Soc.; Southern Med. Soc. Married Mary Morton Hardwick, 1912, Russellville, Ky. Child, Mary Lanore, b. 1914. *Address*, 197 S. Main St., Russellville, Ky.

## ALBERT GEORGE ASCHAUER

Physician; M.D.; b. F 7, 1879, Springfield, Ill.; s. Charles (b. Ger.) and Rose (Stetlin) Aschauer (b. *do.*). Phi Rho Sigma; Alpha Omega Alpha; Sr. class V. P. Phys. (Eye, Ear, Nose and Throat), Springfield, Ill. Capt., M. C., U. S. A., Ag 1, 1918-Jl 17, 1919; in charge of Eye Dept., Camp Greenleaf, Ga.; Hosp., Army Supply Base, Brooklyn, N. J.; Embarkation Hosp. 4, New York City, Ap 1919 till discharge. *Address*, 529 N. 6th St., Springfield, Ill.; *bus. add.*, 613 E. Capitol Ave., *do.*

## CARL RICHARD BASSLER

M. D.; b. S 19, 1886, Lima, O.; s. George and Ida (Berger) Bassler. Prepared in Lima (O.) H. S.; and Univ. of Mich. Phi Delta. 1st Lt., M. C., U. S. A.; Evacuation Hosp., 25. Mem., B. P. O. E. Married Inez Cuddahy, 1918, Mishawaka, Ind. Child, Helen, b. My 23, 1920. *Address*, 201 Mishawaka Trust Bldg., Mishawaka, Ind.

## HEDWIN H. BECKER

Phys. and Surg.; M. D.; b. 1875. Prepared in Wis. H. Schs.; Milwaukee Med. Col., 1906-08, Gen. Med. practice. *Address*, 1476 Murray Ave., Milwaukee; *bus. add.*, Merchants and Manufacturers Bank Bldg., *do.*†

## WILLIAM WILLIAMS

Phys. and Surg.; M.D.; b. My 17, 1882, Eldorado, Wis.; s. David M. (b. Mr 8, 1838, Wales) and Jane (Lloyd) William (b. Ap 4, 1842, Wales). Prepared in Milwaukee Med. Coll., 1904-05, Wis. Coll. of Phys. and Surgs., 1905-06. Alpha Omega Alpha. Intern, Cook Co. Hosp., Chicago, 1908-10; Phys. and Surg., St. Joe, Idaho, 1910; Chicago, 1911—. 1st Lt., M. C., U. S. A., O 2-D 28, 1918. Married May Gale, My 29, 1912, Lafox, Ill.; Olga Williams, D 24, 1919, Chicago. Child, Elizabeth Jane, b. Ap 1, 1915. *Address*, 1234 Bryne Mawr Ave., Chicago.

## ANNIE WOOD

Phys. and Surg.; M.D.; b. 1876. Prepared in Lake H. S., Chicago. *Address*, 7015 Vernon Ave., Chicago.‡

## EULALIE WOOD

Phys. and Surg.; M.D.; b. 1881. Prepared in St. Louis Norm. Coll., 1899. Gen. Med. practice. Mem., A. M. A. *Address*, Webster Grove, Mo.; *bus. add.*, Bd. of Educ., St. Louis.†

## CHARLES ARTHUR ZEIGLER

Physician; M.D.; b. Ap 16, 1868; s. Hiram C. (b. Ag 6, 1837, New Carlisle, Ind.) and Jane Ann (Sheldon) Zeigler (b. N 25, 1839, Elicottville, N. Y.). Prepared in Portland (N. Dak.) H. S.; Brufat Acad., Portland, N. Dak.; Valparaiso, Ind.; Harvey Med. Coll., 1904-05; Jenner Med. Coll., 1905-06. Sec., Ex. Com., Class of 1908. Grad. work, Johns Hopkins Univ., 1914-15. Hosp. service, St. Marys Hosp., Chicago, 6 mos. Gen. Med. practice, Amboy, Ill. Mem., Council of Nat. Defense, 1917-19. Married Florence Rose Bools, S 15, 1898, New Buffalo, Mich. Child, Sheldon Freed, b. F 22, 1908. *Address*, Amboy, Ill.

## CHARLES EUGENE BELTZER

Phys. and Surg.; M. D.; b. F 17, 1880, Osceola, Neb.; s. Lewis Allen (b. D 25, 1840, Hagerstown, Md.) and Mary A. (McWilliams) Beltzer (b. O 2, 1848, Marion, Ia.) Prepared in Osceola, (Neb.) H. S.; So. Minn. State Norm. Sch., Austin, Minn.; and Univ. of Iowa., Coll. of Med., S 1905-Je 1907. Spanish-Am. War, Ap 1898-S 1899; wounded Ag 2, 1898, and Mr 5, 1899; 19 official engagements; 1900-03; Co. K., 1st Regt., Neb. Nat. Guard, 1918-19; Lt. Capt., Maj., M. R. C., U. S. A., World War; Surgeon (C. O.) 1st Development Bn. and overseas Convalescent Center; Surg. Service, Base Hosp., Camp Lewis, Wash. Mem., B. P. O. E.; A. M. A. Mont. Med. Assn.; Assn. of Mil. Surg. *Address*, Washoe, Mont.

## MYRON ELROY BENNETT

Phys. and Surg.; M. D.; b. O 6, 1883. Married Dr. Mary Wheeler, S 6, 1909. Children: Margaret; Barbara Jeanne. *Address*, 5220 Santa Monica Blvd., Los Angeles.

## ARTHUR EDWARD BOLAND

Physician; M. D.; b. O 1, 1885, Ia.; s. Charles (b. Ireland) and Elizabeth (Blythe) Boland (b. *do.*) Prepared in Williamsburg H. S.; State Univ. of Ia. Anecia; Phi Delta; Y. M. C. A. Located in Chicago, 1909-10; Los Angeles, 1910-11; Needles, Calif., 1911-17; Los Angeles, 1919—. Active Serv., Jl 6, 1917-F 10, 1919, World War; Lt., M. R. C., U. S. A. Boise, Idaho; Capt., M. C., U. S. A., Camp Lee, Va., Commanding Field Hosp. 43, 8th San. Train. *Address*, Los Angeles.

## HAYDEE URSULA BOUDREAU

Phys. and Surg.; M. D.; b. 1884. Prepared in Ill. State Norm. Univ., Normal, Ill. Formerly of Beaverville, Ill.; later of Ottawa, *do.* *Address*, (until S 1, 1920) 3347 W. Colfax St., Denver.†

## JULIAN ALFRED BRAHAM

Physician; M. D.; b. Mr 16, 1884, St. Genevieve, Mo.; s. James Willis (b. 1846, Toronto, Can.) and Mary Jane (Tylor) Braham (b. 1845, Farmington, Mo.) Prepared in Farmington (Mo.) H. S. and Coll. Phi Delta. House Phys., Maywood Union Hosp., Maywood, Ill., 1909-10; Intern, St. Anns Hosp., Chicago, 1910; Med. Practice, Chicago, 1911—1st Lt., M. C., U. S. A., Camp Dodge, Ia., O 3, 1918-Apr 5, 1919; Hosp. and Line Service. Address, 2958 W. Van Buren St., Chicago, Ill.

## EMIL ALBERT BUEHLER

Phys. and Surg.; M.D.; b. S 24, 1878, Odebolt, Ia.; s. Jacob and Elise (Einspahr) Buehler. Prepared in Charles City Coll., Charles City, Ia. M.D. Chicago Homeopathic Med. Coll., 1904; do., Hahnemann Med. Coll., 1905. Mem., A. F. A. M., Forester Lodge; M. E. Church. Married Lena Siegrist, 1906, Charles City, Ia. Children: George S., b. D 21, 1911; Jack S., b. F 18, 1915; Elise Marie, b. Je 28, 1917. Address, Whittier, Calif.

## CLYDE TALBOT BUNDY

Physician; M.D.; b. N 4, 1884, Cissna Park, Ill.; s. J. E. and C. R. (Shermerhorn) Bundy. Prepared in Cissna Park H. S. Phi Delta. 1st Lt., M. C., U. S. A., Je 11, 1917; Capt., do.; C. O. Am. Hosp., Lyons, Fr.; Cited for Hosp. services, Je 10, 1919; Discharged J1 31, 1919. Married Mame Young, Je 10, 1911, Kankakee, Ill. Address, Earl Park, Ind.

## ALEXANDER WILLIAM BURKE

Phys. and Surg.; M.D.; b. 1885. Prepared in Lewis Institute, Chicago. Instr., Med., Coll. of Med., 1914-16; Gen. Med. practice. M. R. C., U. S. A. Address, 1028 Loyola Ave., Chicago; bus. add., 3962 Colorado Ave., do.†

## EARLE JOHN BYERS

Physician; M.D.; b. Mr 30, 1885, Belvidere, Ill.; s. Katherine Irish. Prepared in Lake Geneva (Wis.) H. S. Phi Beta Pi; Alpha Omega Alpha. Mem., A. F. A. M. Married Ruth Birge, My 24, 1911, Grand Rapids, Mich. Children: John, b. Je 18, 1912; Anne, b. Ap 4, 1917. Address, 411 Ethel Ave., Grand Rapids, Mich.; bus. add., 91 Monroe Ave., do.

## AUSTIN GEORGE BYRD

Physician; M.D.; b. Ap 8, 1884; s. Austin and Amanda (Lane) Byrd. Prepared in Boise (Idaho) H. S.; Univ. of Mich., 1905-08. Phi Delta. 1st Lt., M. C., U. S. A.; with A. E. F., 1 yr., World War. Married Ja 5, 1915. One child, b. Ap 21, 1916. Address, Emmett, Idaho.

## SAMUEL NYE CLARK

Physician; M.D.; b. Ag 2, 1881, Kan.; s. William O. and Frances A. (Beebe) Clark. Prepared in Crane H. S.; Hering Med. Coll., 1905. Instr., Neurol. and Psychiatry, Coll. of Med., 1918-19; Assoc., do., 1919—Auth.: The Clinical Classification of General Paralysis of the Insane, *Jour. of Nervous and Mental Diseases*, XXXIX, 1912; The Make-up of Atypical Cases of Mania-depressive Insanity, do., My 1917; Atypical Modes of Onset in Dementia Praecox, *Am. Jour. of Insanity*, LXXI, 1914; The Rehabilitation in the Community of Patients Paroled from Institutions for the Insane, do., Ja 1919; Report of Case with Symptoms of Dercums Disease and Hysterical Manifestations, *Am. Jour. of Insanity*, J1 1920; The Criteria of Defective Mental Development, *Chicago Med. Recorder*, Ag 1917. Married Helen L. Wood, Je 15, 1912. Child, William N., b. Ap 2, 1919. Address, 365 E. 60th St., Chicago; bus. add., 508 S. Honore St., do.

## GEORGE THOMAS COLEMAN

M.D.; b. D 7, 1887; s. P. C. and Laura (Holman) Coleman. Prepared in H. S. 1st Lt. Reserve Corps. Mem., A. F. A. M.; I. O. O. F.; K. P.; Baptist Church; State Med. Soc. Married Je 12, 1912. Address, Marshall, Tex.

## \*WILBUR DANIEL COOK

Specialist; M.D. Prepared in Hahnemann Med. Coll., Chicago. Attending Phys. to the John Worthy Sch.; Eye, Ear, Nose and Throat Specialist. Mem., Ill. State Med. Soc. Died Ag 23, 1920.

## JOSEPH COOPERSTEIN

Phys. and Surg.; M.D.; b. 1882. Prepared in Medill H. S., Chicago. Formerly at 1422 S. Ridgeway Ave., Chicago. Address, 2703 N. Saginaw St., Flint, Mich.; bus. add., 2909 Industrial Ave., do.†

## FRANK McCOLLUM COX

Physician; M.D.; b. Je 13, 1878, Parkersburg, W. Va.; s. E. S. and Frances (McCollum) Cox. Prepared in Chillicothe (O.) H. S. M.D., Hering Med. Coll., Chicago, 1901. Address, 630 N. Clark St., Chicago.

## WILLIAM HENRY DALEY

M.D.; Ph.G., 1900; b. Ag 24, 1874, Waverly, Ia.; s. Mary (Cronin) Daley. A. K. A. Mem., Catholic Church. Married Rae M. O'Dowd, 1906, Chicago. Children: William, b. F 26, 1910; Vincent, b. Ja 23, 1914. Address, 5037 Washington Blvd., Chicago; bus. add., 4201 W. Madison St., do.

## HENRIETTA DAMKROEGER

Phys. and Surg.; M.D.; b. 1869. Gen. Med. practice. Address, Hotel Cecil, San Francisco; bus. add., 209 Post St., do.†

## ARTHUR EARL DAVIS

Physician; M.D.; b. N 15, 1882, Martinsburg, Ia.; s. Joriel and Julia A. (Alexander) Davis. Prepared in Sigourney (Ia.) H. S.; Highland Park Coll. Gen. Med. practice, Seymour, Ia., 1909—, 1st Lt., M. C., U. S. A., Sept. 1918; not called for active serv. Mem., A. F. A. M., Shrine; K. T.; A. M. A.; Am. Assn. of Ry. Surgs.; Ia. State Med. Soc.; Wayne Co. Med. Soc. (Pres.). Married Hazel O. McCoy, J1 23, 1911, Seymour, Ia. Address, 521 N. 5th St., Seymour, Ia.; bus. add., 1st Nat. Bank Bldg., do.

## \*OLGA DAVIS

Child Specialist; M.D.; b. Chicago. Prepared in Chicago Pub. Schs. Well known as child specialist, and social serv. worker, Chicago. Mem., Attending Staff, Michael Reese Dispensary, Dept. of Pediatrics, 1910-20. Donated serv. to the Emanuel Mandel Memorial Dispensary, do. Died Ag 1920, Mackinaw, Mich.

## DEBORAH DOAN

Phys. and Surg.; M.D.; b. 1888. Prepared in Barnes Med. Sch., St. Louis, 1906-08. Address, Trenton, Mo.†

## WILLIAM MARCELLUS DRAKE

Phys. and Surg.; M.D.; b. Ap 18, 1875, Chickasaw Co., Miss.; s. George W. and Sarah J. (Barney) Drake. Prepared in Normal Sch., and Wiley Univ., Marshall, Tex. Surg., Wiley Hosp., Marshall, Tex., 2 yrs.; Gen. Med. and Surg. practice, San Antonio. Married Bessie Brantley, Je 10, 1897, Ruston, La. (Died Ja 18, 1920). Child, Wilhelmina, b. Je 3, 1907. Address, 824 Nebraska St., San Antonio, Tex.

## GUSTAVE ELMER ECK

Phys. and Surg.; M.D.; b. 1886. Prepared in Augustana Coll., Rock Island, Ill. Intern. St. Marys Hosp., Chicago. Formerly of Geneva, Ill. Gen. Med. practice. M. R. C., U. S. A. Address, Lakemills, Wis.†

## LE ROY BERTRAM ELLISTON

Phys. and Surg.; M.D.; b. 1885. Attended Univ. of Ill., Urbana Depts. (E.E. Course), 1904-05. Formerly of Princeton, Ill. Gen. Med. practice, Depue, do.; later at Aurora. M. R. C., U. S. A. Mem., A. M. A. Address, La Salle Theatre Bldg., La Salle, Ill.†

## LAWRENCE RICHARD ELWARD

Physician; M.D.; b. Jl 22, 1871; s. Richard (b. New Brunswick, Can.) and Rose (Grattan) Elward (b. do.). Prepared in High and Norm. Schs. and in Pre-Med. and prep. course at Harvey Med. Coll., Chicago, 1905. Alpha Kappa Kappa. Located at Clintonville, Wis., Jl-D 1910; Athol, S. Dak., D 1910-D 1915; Ashton, S. Dak., 1915-17. Vol. Med. Serv. Corps, U. S. Army. Married Nellie Simpson, S. 10, 1895, Oshkosh, Wis. Children: Nye Kirwin, b. S 14, 1898; Kathryn Rose, b. F 3, 1901. Address, Ashton, S. Dak.

## \*WILLIAM RAY ELY

Phys. and Surg.; M.D.; b. 1879. Prepared in McMill H. S., Chicago. Intern. Augustana Hosp., Chicago, 4 mos. Gen. Med. practice, Gibson City, Ill. Deceased.

## \*ELMER ERICKSON

Physician; M.D.; b. 1888. Asst. phys., Elgin State Hosp. Died Ag 17, 1910, Augustana Hosp., Chicago.

## HARRY GEORGE ERWIN

Phys. and Surg.; M.D.; b. N 3, 1883, Adams Co., Ind.; s. Richard K. and Luella A. (Noss) Irwin. Prepared in Decatur (Ind.) H. S. Alpha Kappa Kappa (Pres.). Capt., M. C., U. S. A., World War, overseas, 19 mos. Mem., A. F. A. M., Scottish Rite, 32°. Married Hallie L. Hume, Je 29, 1911. Child, Margaret A., b. My 22, 1912. Address, Hometown, Ind.

## MATTHEW EVERTZ

Phys. and Surg.; M.D.; b. Je 17, 1869; s. Girard and Katherine Evertz. Home Serv., World War. Mem., A. F. A. M. Married Norman A. Hvale, Ag 15, 1907. Two children, b. July 11, 1909 and O 19, 1911. Address, 6854 S. Park Ave., Chicago.

## MARY FIMPEL

Phys. and Surg.; M.D.; b. 1882. Prepared in Hartington (Neb.) H. S.; Vermillion Univ., S. Dak., 1905; Sioux City Med. Coll., 1906-07; Creighton Med. Coll., 1908. Formerly of Hartington, Neb.†

## \*ROY GAVIN FISHER

M.D.; b. 1884. M.D., Dearborn Med. Coll., 1907. Prof., Ophthalmol., Chicago Eye, Ear, Nose and Throat Coll. Died D 26, 1917, Tucson, Ariz.

## AUSTIN ALFRED FOOTE

Phys. and Surg.; M.D.; b. Jl 2, 1885, Clay Center, Kan. Prepared in Clay Co. (Kan.) H. S. Sigma Phi Epsilon. Married Bell L. Campbell, Mr 2, 1910, Clay Center, Kan. Address, Elma, Wash.

## ROY W. FOUTS

(Brother of Ray M., '11)

Phys. and Surg.; M.D.; b. My 10, 1885, Davis Co., Ia.; s. Allen R. (b. D 20, 1862, do.) and Elizabeth E. (Mitchell) Fouts (b. O 19, 1866, do.). Prepared in So. Ia. State Norm. Sch., Bloomfield, Ia.; Keokuk Med. Coll., 1905-08. Gen. Med.

practice, Olds, Ia., Je 1909-Ag 1910; Dawson, Neb., Ag 1, 1910-My 1, 1919; Falls City, Neb., My 1919-M. C., U. S. A., S 9, 1918-D 23, 1918. Married Edna J. Johnson, N 15, 1904. Children: Xenia Aileen, b. Jl 6, 1906; Lowell G. and Leon W. (twins) b. Mr 25, 1908. Address, 2421 Fowle St., Falls City, Neb.; bus. add., 111 E. 17th St., do.

## ARTHUR WILLIAM FREESE

Phys. and Surg.; M.D.; b. Ag 14, 1884, Chicago; s. Henry and Helen (Rodick) Freese. Alpha Omega Alpha; Sigma Phi Epsilon; Rea Scholarship, 1908. Gen. Med. and Surg. practice; Instr., Histol., Coll. of Dent., 1909-10. Mem., A. F. A. M. Oriental Consistory; A. A. O. N. M. S. Married Louise Lewis, Mr 14, 1914, Chicago. Child, Jane L., b. My 8, 1915. Address, 2000 Humboldt Blvd., Chicago; bus. add., 2000 N. California Ave., do.

## ISAAC FRANK FREMMEL

Asst. Mgr., State Hosp.; M.D.; b. Mr 5, 1886, Chicago; s. Joseph and Rose (Lampert) Fremmel. Prepared in McKinley H. S., Chicago. Asst. Mgr., State Hosp., Jacksonville, Ill. Married Adeline Smothers, Ap 6, 1911. Children: Rose, b. Jl 23, 1912; Joseph, b. O 14, 1920. Address, Jacksonville, Ill.

## FRANK EMMETT GEARON

Phys. and Surg.; M.D.; b. 1881. Prepared in Marshall H. S., Chicago. Mem., Chicago Med. Soc.; Ill. State Med. Soc.; Physicians Club of Chicago. Address, 5129 Collum Ave., Chicago; bus. add., 4366 Milwaukee Ave., do.†

## ARTHUR WILLIAM GREGG

Phys. and Surg.; M.D.; b. 1882. Prepared in Bloomington H. S. Ph.G., N. W. Univ. Sch. of Pharm., 1904. Address, 3807 Washington Blvd., Chicago; bus. add., Robert Burns Hosp., do.†

## EVAN HENRY MONTGOMERY GRIFFITHS, Jr.

Phys. and Surg.; M.D.; b. O 14, 1886, Chicago; s. Evon Henry Montgomery (b. N 20, 1855, New Madrid, Mo.) and Effie Luella (Cox) Griffiths (b. Je 17, 1866, Lena, Ill.). Prepared in H. S. Sigma Phi Epsilon. 1st Lt., M. R. C., U. S. A., Je 16 1916; do., O. R. C., U. S. A., Ap 23, 1917; Active serv., Jl 7, 1917-My 31, 1919; Reconstruction work in bone surg., Fr., six months. Auth.: Pituitrin in Surg., an article read before the Tri-State Med. Soc., O 6, 1915, at the La Salle Hotel, and appearing in *Chicago Med. Recorder*, Vol. XXXVII, 1915. Mem., Chicago Med. Soc.; Ill. State Med. Soc.; Tri-State Med. Soc.; A. M. A. Married Harriett Gertrude Berger, N 20, 1909, Chicago. Children: Harriett Ruth; Evan H. M., III. Address, 5545 Quincey St., Chicago; bus. add., 4500 W. Harrison St., do.

## \*GEORGE BUNTIN GROBER

Physician; M.D.; b. 1888. Located for a time in Chicago, and later at Kellher, Minn. Mem., Ill. State Med. Soc. Died S 2, 1912, Wadena, Minn.

## \*FRANK LEONARD HAMMERSTRAND

Phys. and Surg.; M.D.; b. 1881. Prepared in Augustana Coll., Rock Island, Ill. Formerly of Rankin, Ill. Gen. Med. practice, Sacred Heart, Minn. Died in Serv., in World War.

## MARTIN WARNER HANSON

Phys. and Surg.; M.D.; b. Je 15, 1879, Chicago; s. Hans (b. S 27, 1835, Christiania, Norway) and Carrie (Vinge) Hanson (b. O 18, 1843, Voss, Norway). Prepared in Tuley H. S., Chicago; Jenner Med. Coll., 1906-08. A.B., Univ. of Mich., 1902. Grad. work in Med. and Fellowship, do., London, 1919. Phys. and Surg., Easton, Ill., 1911-20; Havana, do., 1920—. Lt., Capt., Maj., M. C., U. S. A., Je 1917-Ag 9, 1919; A. E. F., Je 1918-

Jl 1919. Mem., Ill. State Med. Soc., 1909—; A. M. A. Married Alma Marie Crum, Ja 1, 1908, Chicago. Children: Clara B., b. S 18, 1909; Glover C., b. Ap 21, 1911; Franklin M., b. N 23, 1914; George F., b. Jl 3, 1917. *Address*, Farmers Bank Bldg., Havana, Ill.

#### LEONARD HARRIMAN

Phys. and Surg.; M.D.; b. N 3, 1873, Parishville, N. Y.; s. Walter and Lucretia (Stone) Harriman. Prepared in Neillsville (Wis.) H. S. With Co. A., 3rd Wis., Spanish-Am. War. Mem., Tripoli Temple. *Address*, Howard Lake, Minn.

#### BRUCE ASHTON HARRISON

Physician; M.D.; b. D 21, 1886, Bryant, Ill.; s. F. M. and Florence (Ashton) Harrison. Sigma Phi Epsilon. With British E. F. in France and Belgium, 15 mos., World War. *Address*, Colchester, Ill.

#### ERNEST DOWNING HATCH

Phys. and Surg.; M.D.; b. 1881. Prepared in Ballou Hobigand Sch., Boston; Tufts Coll. Med. Sch., *do.*, 1904-06. *Address*, Palm City, Calif.†

#### EDWARD MORTON HEACOCK

Instr. and Phys.; M.D.; b. My 2, 1876; s. Enos E. and Nancy C. (Weaver) Heacock. Prepared in Lewis Acad., Wichita, Kan. Instr., Obstetrics, Coll. of Med., 1914—. Contract Surg., U. S. Army. Mem., A. F. A. M. Married Iva Johnson, Jl 28, 1897. *Address*, 1968 Lincoln Ave., Chicago.

#### GEORGE LESTER HICKMAN

M.D.; b. Ja 7, 1879, Galena, Ill.; s. George and Roxana (Howe) Hickman. Prepared in Bath (S. Dak.) H. S., 1901 and Aberdeen (S. Dak.) Norm. Sch., 1903. Mem., I. O. O. F.; M. W. A. Vol. Med. Serv. Corps. Married Marie M. Dawson, Je 30, 1909, Pierre, S. Dak. Children: Elwood L., b. My 4, 1912; Leona M., b. O 18, 1913. *Address*, Bryant, S. Dak.

#### LESTER LE MOYNE HINES

M.D.; b. N 16, 1870, Wis.; s. George and Sarah (King) Hines. Located in Woodstock, Wis., 1909-11; Rockbridge, *do.*, 1911—. Mem., I. O. O. F.; M. W. A. Married Harriet Murray, Ap 21, 1915. *Address*, Rockbridge, Wis.

#### FRIEDA HIRSCHBERG

Clin. Pathologist; M.D.; b. 1885. Prepared in Grand Rapids (Mich.) H. S.; Grand Rapids Coll., 1906-07. Formerly Microscopist, State Univ. of Ia., Coll. of Med. Mem., Ia. State Med. Soc.; Mich. State Med. Soc. *Address*, 5641 Calumet Ave., Chicago.†

#### IRA ELMER HOFFMAN

Phys. and Surg.; M.D.; b. Ja 29, 1882, Rochester, Ind.; s. Pete A. and Rebecca (Bauman) Hoffman. Prepared in Rochester (Ind.) H. S. Sigma Phi Epsilon. Gen. Med. and Surg. practice, Chicago. Mem., A. M. A.; Ill. State Med. Soc.; Chicago Med. Soc.; Am. Assn., Industrial Physicians and Surg.; Chicago Soc. of Industrial Med. and Surg. Married Florence Demaree, Je 13, 1915, Madison, Ind. Child, Mildred Louise, b. F 5, 1917. *Address*, 6915 Jeffery Ave., Chicago; *bus. add.*, 108 S. La Salle St., *do.*

#### ANDREW HOFMANN

Phys. and Surg.; M.D.; b. 1878. Chicago Coll. of Med. and Surg., 1906-07. B.S., Valparaiso Univ., 1903; Ph.G., *do.*, 1906. Formerly located in Wibaux, Mont. *Address*, 554 E. State St., Hammond, Ind.; *bus. add.*, 113 Fayette St., *do.*†

#### MAXIMILIAN JOHN HUBENY

M.D.; b. O 12, 1880, Leipzig, Ger.; s. Peter and Mary (Mertlic) Hubeny. Prepared in English High and Man. Tr. Sch., Chicago; Hahnemann

Med. Coll., and Ill. Coll. of Osteopathy. Phi Alpha Gamma. Auth.: Numerous Med. Papers. Mem., A. M. A.; Am. Roentgen Ray Soc.; Am. Radiol. Assn.; Ill. State Med. Soc.; Chicago Med. Soc. Married Daisy Twitchell, Ag 18, 1907. *Address*, 1020 Foster Ave., Chicago; *bus. add.*, 25 E. Washington St., *do.*

#### ALLEN PETTIT HUGHES

Phys. and Surg.; M.D.; b. 1880. Prepared in Muskegon (Mich.) H. S.; Univ. of Mich., Med. Sch., 1 yr. M.D., Hahnemann Med. Coll., 1907. Formerly located in Spokane. Mem., A. M. A. *Address*, Close Inn Apts., Carlisle, Wash.†

#### EDWARD FRANKLIN HURLBUT

Phys. and Surg.; M.D.; b. 1880. Attended Univ. of Okla. Sch. of Med., 1905-06. Formerly located in Chandler, Okla. *Address*, Meeker, Okla.†

#### GEORGE IRA HURLEY

Phys. and Surg.; M.D.; b. F 1, 1877, Humboldt, Neb.; s. George W. and Susan (Furrow) Hurley. Prepared in Milton Acad. A.B., Milton Coll., 1903; A. M., *do.*, 1909. Real Scholarship. Phys. and Surg., Hoquiam, Wash., 1910—; Dir. and Trustee, Hoquiam Gen. Hosp.; Pres., Bd. of Trustees, Am. Vet. Home. Maj., M. C., U. S. A.; Chief of Team B., Base Hosp. 70, A. E. F., Allerey, Fr. Mem., A. F. A. M., 32°; A. M. A.; Presby. Church; Am. Coll. Surg. (Fellow). Married Blanche M. Babcock, Jl 6, 1904. Children: Blanche Muriel, b. F 8, 1906; Alice Margaret, b. D 6, 1908; George Donald, b. Jl 6, 1911; Susan Elizabeth, b. D 11, 1914. *Address*, 924 Maple St., Hoquiam, Wash.; *bus. add.*, Medical Bldg., *do.*

#### JOHN GEORGE INGOLD

Phys. and Surg.; M.D.; b. 1878. Attended Univ. of Mich., 3 yrs.; Detroit Coll. of Med. and Surg., 1906. Formerly located in Riga, Mich. Maj., M. C. U. S. A., Camp A. A. Humphreys. *Address*, Alexandria, Va.†

#### ELLEN MARIE JOHNSON

Phys. and Surg.; M.D.; b. 1868. Prepared in Black River Falls (Wis.) H. S. M.D., Dearborn Med. Coll., 1905. Formerly located at 2411 Clay St., San Francisco.†

#### WARREN JOHNSON

M.D.; b. Mr 3, 1879, Hopkinsville, Ky.; s. William and Elizabeth (Boyd) Johnson. Prepared in Jefferson (Miss.) H. S. Served in P. I., 1898-01. Mem., A. F. A. M. Married Anna S. Lend, Mr 30, 1912. Child, Grace Evelyn, b. Ag 29, 1913. *Address*, 3150 W. North Ave., *do.*

#### EDUARD JOYCE

Physician; M.D.; b. N 29, 1879, Dunlap, Ia.; s. Eduard (b. Ire.) and Winnie (Lewis) Joyce (b. *do.*). Prepared in Denison Norm. Coll., Denison, Ia.; Univ. of Ia., 1903-07. Located in Davis S. Dak., 1909-14; Hurley, S. Dak., 1914—. Mem., of Med. Advisory Bd., 1918. S. Dak. State Med. Soc., 1912; A. M. A., *do.* Married Cora M. Bagley, Je 18, 1914. *Address*, Hurley, S. Dak.

#### PAULINE ROSE KAPSA

Gynecologist; M.D.; b. 1886. Prepared in Medill H. S., Chicago; Dearborn Med. Coll., 1906. Instr., Gynecol., Coll. of Med., 1912-14. Mem., A. M. A.; Chicago Med. Soc.; Ill. State Med. Soc.; Med. Womens Club; Am. Assn. of Industrial Surgs. *Address*, 3857 Addison St., Chicago; *bus. add.*, 202 S. State St., *do.*†

#### \*ALPHONSUS VINCENT KING

Phys. and Surg.; M.D.; b. 1883. Prepared in McKinley H. S., Chicago. Formerly at 2048 Park Ave., Chicago. Died in 1915.

## CORA IRENE KIPP

(Sister of Karl P., '10, B.S. in Agr.)

Physician; M.D.; b. N 11, 1880, Wing, Ill.; d. Dyer Egbert (b. Ja 18, 1846, Pultney Co., N. Y.) and Mary Emily (Bassett) Kipp (b. Ja 19, 1849, Putnam Co., Ill.). Prepared in Grand Prairie Sem., Onarga, Ill.; N. W. Univ., 1903-05. Alpha Epsilon Iota; Y. W. C. A. (Pres., 1908-09). Grad. work, Post-Grad. Hosp., New York, 1917; Phys. in charge of Clara Swain Memorial Hosp., Bareilly, India, 1910-11; Sarah Creighton Hosp., Brindaban, India, 1911-16; Mary Wilson Tuberculosis Sanitarium, Tilaunia, India, 1917—. Med. Missionary to India under Woman's Foreign Missionary Soc. of M. E. Church, 1910—. *Address*, Mary Wilson Tuberculosis Sanitarium, Tilaunia, Rajputana, India.

## \*OLIVER CROMWELL KIRBY

M.D.; b. 1885. Formerly of Avondale Ave., Chicago. Died O 29, 1910, Univ. Hosp., Chicago.

## ALF MAGNUS KJANDAL

Phys. and Surg.; M.D.; b. 1878. Prepared in Barrington H. S.; Jenner Med. Coll., 1 yr.†

## HENRY LEWIS KRAFFT

Physician; M.D.; b. My 7, 1885, Otto, N. Y. Prepared in N. W. Div. H. S., Chicago. Phi Beta Pi; Alpha Omega Alpha. Maj., M. C., U. S. A., 1921. *Address*, Ft. Jay, N. Y.

## CARL FREDERICK CONRAD KRAMER

Phys. and Surg.; M.D.; b. 1872. Prepared in Des Plaines H. S.; Jenner Med. Coll., 1906-07. *Address*, 1903 Belmont Ave., Chicago.†

## ELGIE KRAUT

Phys. and Surg.; M.D.; b. My 18, 1884, Glen Haven, Wis.; s. Louis and Agnes (Humes) Kraut. Prepared in Bloomington (Wis.) H. S. Phi Delta. Phys. and Surg., Beetown, Wis.; Lancaster, Wis. Mem., A. F. A. M., Lodge 146; M. E. Church. Married Elsie May Birch, O 16, 1912, Beetown, Wis. Children: Dorothy, b. Ja 16, 1915; Ivabelle, b. S 10, 1917. *Address*, Lancaster, Wis.

## \*ALBERT BROWN KRUIDENIER

Intern; M.D.; b. 1883. Formerly located in Aberdeen, S. Dak.; Intern, Cook Co. Hosp., Chicago. Died Ap 2, 1914, in St. Lukes Hosp., Aberdeen, S. Dak.

## WILLIAM CUMBACK LATHROP

Surgeon; M.D.; b. D 6, 1876. Prepared in Marion H. S. M.D., Chicago Homeopathic Med. Coll., 1902. *Address*, Norton, Kan.†

## EDWIN AID LAYTON

Health Dir.; M.D.; b. Mr 17, 1873, Concord, Ky.; s. Perry S. and Mary (Bartholomew) Layton. Prepared in Ohio Norm. Univ. Health Dir., Pub. Schs., Tacoma, Wash., 1916—. Mem., Disciples Church. Married Jessie L. Trunkey, N 7, 1895. Children: Lita, b. Je 24, 1902; Mildred, b. Mr 5, 1905; Clarence, b. F 26, 1907; Gerald, b. Ja 17, 1909. *Address*, 708 S. L St., Tacoma, Wash.; *bus. add.*, Central Bldg., do.

## CUTHBERT JOSEPH LEAVY

Physician; M.D.; b. Mr 20, 1876; s. Thomas (b. 1828, St. Johns, N. B.) and Mary (McCormick) Leavy (b. 1832, do.). Prepared in Oshkosh (Wis.) H. S. Nu Sigma Nu (Pres.); Alpha Omega Alpha; Class Pres.; Class Pathologist; Asst. Libn.—Intern, Lakeside Hosp., Chicago, 1910. Med. and Surg. practice, Freeport, Ill., 1910-18; Portland, Ore., 1918-19; Freeport, 1919—. Has read various papers before Med. Societies. Mem., A. M. A.; Ill. State Med. Soc.; Stephenson Co. Med. Soc.; Tri-State Dist. Med. Soc.; Freeport Country Club (Charter Mem.); B. P. O. E.; K. C.; Freeport Illini Club (Ex-Pres.). Married Bessie Marguerite Best, Je 11, 1913, Freeport, Ill. Children: Cath-

erine Mary, b. N 20, 1915; Susanna Elizabeth, b. O 28, 1917. *Address*, 387 Stephenson St., Freeport, Ill.; *bus. add.*, 201-03 Tarbox Bldg., do.

## \*MYLO LEE

Phys. and Surg.; M.D.; b. 1884. Prepared in Aldeo H. S. Univ. of Ill. (Urbana Depts.) Sc. Course, 1903-05. Formerly located in Aldeo, Ill. Died D 13, 1914, Monrovia, Calif.

## WALTER NORDAL LEE

M.D.; b. F 16, 1887, Minnesota, Minn.; s. John N. and Pauline (Dahl) Lee. Prepared in Sioux Falls (S. Dak.) H. S. Nu Sigma Nu. Lt., M. R. C., U. S. A., Active Serv., one yr.; Capt., M. R. C., at present. Mem., A. F. A. M. Married Ruth Rebok, My 1, 1912, Toledo, Ia. Child, Lulu Elizabeth, b. S 28, 1913. *Address*, Madison, Minn.

## CORNELIUS ARTHUR LEENHEER

Physician; M.D.; b. S 26, 1876, Rotterdam, Holland; s. Bastian (b. Holland) and Marie Leenheer (b. do.). Prepared in West Division H. S., Chicago. Ph.G., N. W. Univ., 1895. Phi Beta Pi. Grad. work, Harvey Med. Coll., 1901. Maj., M. C., U. S. A., Mr 26, 1917-Je 10, 1919; Overseas with A. E. F., My 8, 1918-My 23, 1919. Auth.: An Orbital Endothelioma, *Ophthalmic Record*, Vol. XXV, 1916. Mem., A. M. A.; Ill. State Med. Soc.; Chicago Med. Soc.; Assn. of Mil. Surgs.; Chicago Ophthalmol. Soc.; Ill. Athletic Club; Am. Legion. *Address*, 9431 Pleasant Ave., Chicago; *bus. add.*, 30 N. Michigan Blvd., do.

## HENRY ISAAC LEVITON

Phys. and Surg.; M.D.; b. 1884. Prepared in Henry H. S.; Jenner Med. Coll., 1906-07. Mem., Ill. State Med. Soc. *Address*, 474 Centennial St., Los Angeles.†

## CLAUDE ALLEN LINK

M.D.; b. Ja 12, 1879, Churubusco, Ind.; s. Joseph and Laura (Walborn) Link. Prepared in Auburn (Ind.) H. S., and Univ. of Wash., 1902-04. Nu Sigma Nu; Phi Delta Theta. Instr., Chem., Univ. of Wis., 1903-04. 1st Lt., M. C., U. S. A., 1917-19, Battle of Argonne. Married Ellen Walkerly, 1912, Chicago Heights, Ill. *Address*, 117 S. Springfield Ave., Chicago; *bus. add.*, 1623 Van Buren St., do.

## LESLIE FREDERICK MAC DIARMID

Phys. and Surg.; M.D.; b. D 25, 1884, Omaha, Neb.; s. William and Sarah (Breckenridge) MacDiarmid. Prepared in Omaha (Neb.) H. S.; Creighton Univ., 1905. Alpha Kappa Kappa. Surg. Clinic, Loyola Univ. Auth.: Poliomyelitis, 1918; Gall Bladder Surgery, 1917. Married 1914, Davenport, Ia. Children: William, b. 1916; Leslie, b. 1917; Leonore, b. 1918. *Address*, 3340 Washington Blvd., Chicago; *bus. add.*, 25 E. Washington, do.

## THOMAS McEACHERN

Phys. and Surg.; M.D.; b. 1882. Prepared in Hebron H. S. M.D., Jenner Med. Coll., 1908. Mem., A. M. A. *Address*, Rochelle, Ill.†

## WILLIAM R. McINTYRE

Phys. and Surg.; M.D.; b. Je 20, 1878, Mendota, Ill.; s. E. G. and Eva P. (Finky) McIntyre. Prepared in Mendota H. S. Gen. Med. and Surg. practice, Troy Grove, Ill. Mem., A. F. A. M. Married Rose A. Dilworth, Je 18, 1902. Children: Robert D., b. JI 18, 1903; William R., Jr., b. Ag 26, 1911. *Address*, Troy Grove, Ill.

## ROBERT ROY McLALLEN

Phys. and Surg.; M.D.; b. Ap 11, 1883; s. James J. (b. Ap 1848, N. Y.) and Ella Jane McLallin (b. My 1, 1850, Worcester, Mass.). Prepared in East Aurora H. S. Phi Beta Pi. House Surg., Ill. State Hosp., Elgin, 1908-09; Ill. Post-Grad. Med. Sch., 1911; West Side Hosp., Chicago, 1909-

Mr 1911; Earlville, Ill., 1911-16; Aurora, *do.*, 1916-19; St. Charles, *do.*, 1919—. 1st Lt., M. C., U. S. A., Fort Oglethorpe; Camp Greenleaf, Chickamauga Pk., Ga. Mem., A. M. A.; Ill. State Med. Soc.; Kane Co. Med. Soc. Married Rachel Conklin, Ja 22, 1913, Earlville, Ill. Child, Emma Jane, b. O 27, 1913. Address, 51 W. Main St., St. Charles, Ill.

#### SHELLEY URIAH MARIETTA

Phys. and Surg.; M.D.; b. 1881. Prepared in West Des Moines H. S. D.D.S., Drake Univ., 1902. Formerly located in Des Moines. Maj., M. C., U. S. A. Mem., A. M. A. Address, Walter Reed Gen. Hosp., Takoma Park, Md.†

#### DANIEL WILLIAM MATTHAEI

Physician; M.D.; b. D 4, 1882; s. Peter William (b. 1854, Marburg, Ger.) and Louise (Muenzenmayer) Matthaei (b. 1859, Kan.). Prepared in Central H. S.; Hahnemann Med. Coll., 1901-04. Located in Arco, Idaho, 1911-13; Chicago, 1913-16; Fessenden, N. Dak., 1916—. Address, Fessenden, N. Dak.

#### SAMUEL METCOFF

Physician; M.D.; b. Ag 16, 1880. Prepared in English High and Man. Tr. Sch. M.D., Dearborn Med. Coll., 1904. Mem., Maccabees; Mod. Woodman; A. M. A. Married Ella Rappaport, D 31, 1911. Child, Jack, b. F 2, 1917. Address, 3818 W. Congress St., Chicago; *bus. add.*, 3607 Roosevelt Rd., *do.*

#### LOUIS HENRY MILLER

Phys. and Surg.; M.D.; b. Ag 27, 1884, Oconee, Ill.; s. John and Laura (Thiele) Miller. Prepared in Pana H. S. Phi Beta Pi. Gen. Med. and Surg. practice, Pana, Ill., 1909—. 1st Lt., World War. Address, Pana, Ill.

#### CLAUDE J. MILLS

(Brother of Lewis Dell Mills, '09)

Physician; M.D.; b. O 4, 1882, Sabina, O.; s. Elias Peelle (b. 1855, *do.*) and Emma Mills (b. 1860, Taylorville, Ill.). Prepared in Sabina (O.) H. S. Located in Olivet, Kan., 1909-10; Lebo, *do.*, 1910-19; Greenville, 1919—. Lt., M. C., U. S. A., S 1918-F 1919; Capt., M. R. C., 1919—. Married 1911, Lebo, Kan. Child, Nolen E., b. Mr 22, 1914. Address, 308 E. Main St., Greenville, O.; *bus. add.*, 605½ S. Broadway, *do.*

#### LEWIS DELL MILLS

(Brother of Claude J., '09)

Physician; M.D.; b. My 31, 1884, Sabina, O.; s. Elias Peelle (b. 1855, *do.*) and Emma (Fellers) Mills. Prepared in Sabina (O.) H. S. Gen. Med. practice, Greeley, Kan., 1909—. 1st Lt., U. S. Army, Je 15, 1913-Je 29, 1919; served at Base Hosp. 71, Camp Beauregard, La.; later on duty at Brest, Pau, and Nonpont, Fr.; returned with Ambulance Co. 333. Married O 24, 1910, Garnett, Kan. Children: Imogene, b. My 3, 1910; Alferdene, b. S 23, 1916. Address, Greeley, Kan.

#### JACOB JOHN MINKE

Phys. and Surg.; M.D.; b. 1883. B.S., St. Marys Institute, Dayton, O., 1901. Address, 2325 W. North Ave., Chicago.†

#### OSCAR NICHOLAS MORTENSEN

Surgeon; M.D.; b. S 8, 1886, Waupaca, Wis.; s. Hans Peter (b. Ap 26, 1857, Denmark) and Ellen Stina (Nicolaisen) Mortensen (b. Mr 11, 1859, *do.*). Prepared in Univ. of Wis., 1904-05. Alpha Omega Alpha. Intern, Cook Co. Hosp., Chicago, 1909-11; Located in Waupaca, Wis., 1911-16; Grand Rapids, Wis., 1916—. M. R. C., U. S. A.; Red Cross Work. Mem., A. F. A. M., Shrine, 32<sup>d</sup>; K. P.; I. O. O. F. Married Grace Mills, Jl 14, 1910, Chicago. Child, Robert Winston, b. S 23, 1912. Address, Grand Rapids, Wis.

#### \*DE CON CARPENTER MOULDING

M.D.; b. 1870. M.D., Dearborn Med. Coll., Chicago, 1906. Consulting Phys., Beulah Home and Hosp., Chicago; House Phys., Washingtonian Home, *do.*; Phys. in charge, Burr Oak Sanatorium, Wheaton, Ill. Mem., White Cross League (Pres.); A. M. A. Died N 21, 1916, Chicago.

#### \*WALTER SCOTT MUIRHEAD

Phys. and Surg.; M.D.; b. 1885. Prepared in Chicago Athenaeum. Gen. Med. practice, Floodwood, Minn. Deceased.

#### WALTER THOMAS MURPHEY

Med. Dir.; M.D.; b. D 29, 1883; s. Thomas (b. Lockburne, O.) and Elizabeth (Miller) Murphey (b. West Cairo, O.). Prepared in Lima (O.) H. S. and Lima Coll. Med. Dir., Murphey Sanatorium for the treatment of Tuberculosis, Albuquerque, N. Mex. Auth.: What You Should Know About Tuberculosis, pamphlet, Albright and Anderson, Albuquerque, N. Mex., 1920; The Family Phys. in Reference to the Early Diagnosis of Tuberculosis, *New Mex. Med. Jour.*, Ag 1916; Rest and Exercise in the Treatment of Tuberculosis, *Southwestern Medicine*, Je 1917; A Plea for a More Extensive Use of Tuberculin in the Treatment of Tuberculosis, *New Mex. Med. Jour.*, D 1915. Mem., A. F. A. M., K. T., 32<sup>d</sup>, Shrine; B. P. O. E.; Bernalillo Co. Med. Soc.; N. Mex. Med. Soc.; A. M. A. Married Je 1, 1918, Chicago. Address, 715 E. Coal Ave., Albuquerque, N. Mex.; *bus. add.*, Murphey Sanatorium, *do.*

#### JAMES ORVIL MURPHY

M.D.; s. T. H. and Amelia Murphy. B.S., So. Ia. Norm. Sch. Located at Eldon, Ia., 1909-18; Lincoln, Neb., 1919—. U. S. Army, 1918-19. Mem., A. F. A. M. Address, 1635 E. St., Lincoln, Neb.

#### GEORGE HENRY MUSSELMAN

Phys. and Surg.; M.D.; b. 1882. Prepared in Paul H. S.; N. W. Univ. Acad., 1½ yrs. Instr., Jr. Med., Coll. of Med., 1910-12. Formerly located in Dana, Ind. Mem., A. M. A. Address, 2824 Cambridge Ave., Chicago; *bus. add.*, 1421 Peoples Gas Bldg., 122 S. Michigan Ave., *do.*†

#### NAIF ISA NASSAR

Phys. and Surg.; M.D.; b. 1885. Prepared in Syrian Protestant Coll., Beirut. Formerly located in Munsif, Syria. Address, 1534 N. Central Ave., Chicago; *bus. add.*, 1201 N. Dearborn St., *do.*†

#### GEORGE BEEKMAN NEIMEYER

Phys. and Surg.; M.D.; b. 1884. Prepared in Pella (Ia.) H. S.; Central Ensworth Med. Coll., St. Joseph, Mo., 2 yrs., 1905-06. Address, 1512 Melrose St., Chicago.†

#### JOHN LEWIS NEWMAN

Phys. and Surg.; M.D.; b. 1887. Prepared in Yorkville H. S.; Chicago Med. Coll., 1905-07. Mem., Am. Neurol. Assn. Address, 227 Pacific Ave., Spokane; Wash.; *bus. add.*, Mohawk Bldg., *do.*†

#### JOHN LEONARD NICOLAI

Phys. and Surg.; M.D.; b. N 9, 1881, Arlington Heights, Ill.; s. John H. and Julia (Weber) Nicolai. Prepared in N. W. Division H. S. Mem., A. F. A. M.; Chicago Med. Soc. Married Emma Pengra, O 12, 1910, Sebewaing, Mich. Children: John Pengra, b. O 22, 1911; Lenore Emily, b. Mr 6, 1916. Address, 3515 N. Ridgeway Ave., Chicago; *bus. add.*, 3471 Elston Ave., *do.*

#### OSCAR BENTON NUGENT

Phys. and Surg.; M.D.; b. O 10, 1879; s. Thomas B. and Minnie (Wycoff) Nugent. Prepared in Kansas (Ill.) H. S. Prof., Ophthalmol., Chicago Eye, Ear, Nose and Throat Coll.; Ophthalmic Surg., Chicago Eye, Ear, Nose and Throat Hosp.

Served as Four Minute Man, World War. Married Mary Harding, Je 29, 1904. Child, Richard Harding, b. Ap 5, 1915. Address, 7253 Yale Ave., Chicago; bus. add., 510 W. 69th St., do.

#### EMIL A. OCHSNER

Physician; M.D.; b. Je 14, 1879, Waumandee, Wis.; s. Elsie (Hugentobler) Ochsner. Prepared in Arcadia (Wis.) H. S. and Oshkosh State Norm. Married Ida Muntinga, F 27, 1915, Sheboygan, Wis. Address, Rockford, Ill.

#### GEORGE WASHINGTON POST

(Son of George Washington Post, Fa.M.)

Surgeon; M.D.; b. Ag 26, 1884; s. George W. and Mary E. (Goodrich) Post. Prepared in Alfred Acad., N. Y. B.S., Milton Coll., Wis., 1905; A.M., do., 1909. Alpha Omega Alpha; Class Valedictorian. Gen. Surg. practice, Chicago. Asst., Clin. Surg., Coll. of Med., 1910-18; Instr., do., 1918-19; Assoc., do., 1919—. Mem., Am. Coll. of Surgs. Married Agnes Fisher, S 1, 1909. Children: George W. IV., b. My 14, 1915; Barbara, b. F 20, 1917. Address, 4138 Washington Blvd., Chicago; bus. add., 4158 W. Lake St., do.

#### MAURICE LYON PUFFER

Physician; M.D.; b. O 15, 1872, Chicago; s. Reuben W. (b. O.) and Rosilla S. (Loring) Puffer (b. do.). Prepared in Downers Grove H. S.; Dearborn Med. Coll., Chicago, 1903-05. M.D., Hahnemann Med. Coll., 1907. Located in Neb., Idaho, Colo., Ariz. and Ill. Pvt., Troop E., 1st Ill. Cavalry, Spanish-Am. War, 1898; Pvt., British Army, Boer War, 1901-02; 1st Lt., R. C. U. S. A., Mex. Border, 1916; Capt., M. C., U. S. A., 1917-19. Mem., Chicago Med. Soc.; Ill. State Med. Soc.; A. M. A.; Nat. Geographical Soc.; Am. Legion. Married 1906, Western Springs, Ill.; 1911, Downers Grove, Ill. Address, Downers Grove, Ill.

#### BERNARD McCARTHY PUGH

Phys. and Surg.; M.D.; b. Mr 9, 1886, Calhoun, Ill.; s. Harvey and Mary (White) Pugh. Prepared in East Denver H. S. Phi Beta Pi. Married D. Ebinger, JI 19, 1910, Chicago. Address, 103½ Public Square, Clinton, Ill.

#### LEONARD CARDINAL QUINN

Surgeon; M.D.; b. JI 26, 1883, Tucson, Ariz.; s. George N. and Mary Jane (Murphy) Quinn. Prepared in Dufferin Coll. Phi Beta Pi; Class Editor. Asst., Orthopedic Surg., Coll. of Med., 1910-12. Married Blanche Gore, O 3, 1912. Child, Jack Bertram, b. Ja 1, 1918. Address, 4102 Irving Park Blvd., Chicago; bus. add., 4736 Irving Park Blvd., do.

#### WALLACE EDSON ROSE

M.D.; s. Harvey E. and Hulda B. (Putnam) Rose. Prepared in Neb. Wesleyan Univ., University Place, Neb. Phi Beta Pi; Alpha Omega Alpha. Formerly located in Vandalia, Ill. Army Serv., World War, 2 yrs.; 6th Div., A. E. F., 1 yr. Address, Kearney, Neb.

#### CANUTE WALTER RUUS

Phys. and Surg.; M.D.; b. D 26, 1883, Chicago; s. Mary Kundtson. Prepared in Northwest Div. H. S., Chicago and Chicago Coll. Dent. Surg., 1904. Xi Psi Phi; Alpha Kappa Kappa. Married Amy Sterling, Ap 4, 1914, Chicago. Children: Virginia, b. O 13, 1915; Walter, b. F 25, 1920. Address, 3519 Wrightwood Ave., Chicago; bus. add., 3403 Fullerton, do.

#### CHARLES FAY RYAN

Phys. and Surg.; M.D.; b. 1887. Prepared in Bloomington H. S.; Barnes Med. Coll., 1906-08. Formerly located in Bloomington, Ill. Address, Philo, Ill.†

#### JOHN CHARLES RYAN

Surgeon; M.D.; b. D 31, 1872, Parnleysville, Ky.; s. Thomas and Jane (Young) Ryan. Prepared in Colfax (Ia.) H. S.; Des Moines Coll., 1892-93 and Cornell Coll., 1894-95. Alpha Kappa Kappa; Baseball. Prof., Operative Surg., Med. Dept., Drake Univ., 1911-13. Hosp. Serv., Chicago Polyclinic and Henrotin Memorial Hosp., 1909-10; Pres. of Staff, Iona Lutheran Hosp., Des Moines, 1921. Gen. Surg. practice, do. Auth.: Articles in Med. Magazines. Married Nina Gates, JI 16, 1917 (died D 14, 1918). Address, 812 Forrest Ave., Des Moines; bus. add., 811 Hipper Bldg., do.

#### SAMUEL R. SALZMAN

Physician; M.D.; b. O 16, 1882, Hungary; s. s. Fredrick (b. 1850, do.) and Minnie (Ereulich) Salzman (b. 1851, do.). Prepared in Chicago H. S.; Jenner Med. Coll., 1905-06. Alpha Omega Alpha. Gen. Med. practice, Toledo, O. Auth.: Treatment of Goiter of Puberty, *Am. Jour. of Obstetrics and Diseases of Women and Children*, N 19, 1914, Ag 19, 1916; Hypo-thyroidism a Factor in Certain Types of Uterine Hemorrhage, do., 1916; Dietetics of Nephritis, *Ohio State Med. Jour.*; Tonsillar Infections, *Med. Record*, JI 1920. Mem., Toledo Acad. of Med., Ohio State Med. Soc.; Soc. for study of Diseases of Internal Secretions; A. M. A.; Congress on Internal Med. (Fellow); Am. Coll. of Surg. (Fellow). Married Ag 29, 1915, Toledo, O. Child, Florence Marion, b. F 13, 1917. Address, 2354 Warren St., Toledo, O.; bus. add., 216 Michigan St., do.

#### NETTIE PHILLIPS SHAPIRO

Phys. and Surg.; M.D.; b. 1887. Prepared in S. Division H. S., Chicago; Dearborn Med. Coll., 1906-07; Jenner Med. Coll., 1908. Address, 302 Central Park, W., New York City.†

#### FRED HENRY SHORTS

Physician; M.D.; b. Ap 6, 1875, Ottawa, Can.; s. Robert (b. Mr 2, 1850, Brockville, Can.) and E. Jane (Armstrong) Shorts (b. Ag 4, 1852, Napanee, Ontario, Can.). Prepared in Mt. Pleasant (Mich.) H. S.; Saginaw Valley Med. Coll., 1901-03. Nu Sigma Nu. Located in Kent City, Mich. Sergt., Co. H. 35 Mich. Vol. Inf., Spanish-Am. War; Capt., M. R. C., U. S. A. Mem., Mich. State Med. Soc.; A. M. A. Married N 4, 1898, Lyons, Mich. Child, Marion I., b. Je 21, 1905. Address, Kent City, Mich.

#### WILLIAM POLSON SMITH

M.D.; b. Je 6, 1881, St. Louis. Prepared in Lakeview H. S. Phi Rho Sigma; A. O. A. Capt., M. C., U. S. A. Married My 29, 1913. Child, William Jr., b. Je 18, 1915. Address, Columbus, Mont.

#### GUSTAVUS EMANUEL STROMBERG

Phys. and Surg.; M.D.; b. 1884. Prepared in Jefferson H. S., Chicago; Harvey Med. Coll., 1905; Jenner Med. Coll., 1906; Nat. Med. Coll., 1907. Mem., A. M. A. Address, Langdon, N. Dak.†

#### OTTO CHARLES SUMMERFELD

Phys. and Surg.; M.D.; b. 1886. Prepared in Medill H. S., Chicago. Address, 3548 Fullerton Ave., Chicago.†

#### JAMES ELLIOTT THOMPSON

Teacher and Stud.; M.D.; b. Ja 2, 1877, Can.; s. David and Mary (Porteous) Thompson. Prepared in Elkton (Mich.) H. S.; Saginaw Valley Med. Coll. Mem., Wayne Co. Med. Soc.; Mich. State Med. Soc.; A. M. A.; A. F. A. M., Consistory, K. T.; K. P. Married Clea Heaton, S 5, 1900, Bad Axe, Mich. Son, b. My 26, 1902. Address, 2216 Townsend Ave., Detroit; bus. add., 1004 Smith Bldg., do.

## EDWIN RAYMOND TIFFIN

Physician; M.D.; b. My 22, 1882, Spangle, Wash.; s. W. H. and Emma (Spangle) Tiffin. Prepared in Spangle, (Wash.) H. S. Ph.G., Wash. State Coll., 1904. High Honor, do.; Phi Beta Pi; Alpha Omega Alpha. Sch. Teacher, Spangle, Wash., 1900-02; Pharm., Spokane, 1904-06; Intern, Michael Reese Hosp., Chicago, 1909-11; Gen. Med. practice, Deer Park, Wash., 1911-13. Asst. Med. Examiner, Spokane, World War. Mem. Congr. Church; A. F. A. M.; B. P. O. E.; A. M. A.; Wash. State Med. Soc.; Spokane Co. Med. Soc. Married Alice Eppelman, Je 22, 1909, Chicago. Child, Edwin Elbert, b. Jl 2, 1916. Address, 1927 E. Illinois St., Spokane; bus. add., 515 Paulsen Bldg., do.

## AARON SAMUEL TORRENS

Phys. and Surg.; M.D.; b. Ag 1, 1879, Oakland, Minn.; s. James (b. 1830, Scotland) and Charlotte Jane (Fenlon) Torrens (b. 1838, N. Y.). Prepared in Austin (Minn.) H. S.; Univ. of Minn. Intern. Lake View Hosp., Chicago; St. Elizabeths Hosp.; Chicago Lying-In Hosp. and Dispensary; Gen. Med. and Surg. practice, Portland, Ore., and Hanford, Calif. City Health Officer, Hanford, Calif., Ap 1918—. Mem., Fresno Co. Med. Soc.; Calif. St. Med. Soc.; A. M. A. Married Myrtle Myra McClarkin, Je 27, 1917, Portland, Ore. Address, 1208 N. Irwin St., Hanford, Calif.; bus. add., 1st Nat. Bank Bldg., do.

## FRANK LIVINGSTONE TOWNSLEY

Physician; M.D.; b. F 22, 1878, Monticello, Ind.; s. James Milton and Marguerite Melvina (Delzell) Townsley. Prepared in Valparaiso, Ind. B.S., 1900. Hosp. work, Chicago, 1909-11; located in East Chicago, Ind. Ja 1911—. 1st Lt. M. C. U. S. A.; 305th and 335th Bn., Tank Corps, Camp Colt, Gettysburg, Pa., Je 4, 1918-O 27, 1918; Overseas service, O 27, 1918-Apr 22, 1919; promotion for bravery, My 2, 1919, received Jl 1, 1919, after discharge. Married Cora May Winters, Je 30, 1913, East Chicago, Ind. Address, 4736 Baring Ave., East Chicago, Ind.; bus. add., 219-220 Calumet Bldg., do.

## JOHN ARTHUR TURNER

Phys. and Surg.; M.D.; b. 1883. Prepared in Lake Co. Pub. Schs. Ph.G., N. W. Univ. Sch. of Pharm., 1903. Address, Antioch, Ill.†

## WILLIAM FRANK TYLER

Physician; M.D.; b. My 4, 1882; s. William B. and Sarah (Reeves) Tyler. Gen. med. practice, Beaumont, Tex. 1st Lt., U. S. A., 1917, World War. Married Mattie Johnson, D 25, 1918, Sour Lake, Tex. Address, 2595 Texas Ave., Beaumont, Tex.; 465 Firsyth St., do.

## ADELAIDE MARY TYRELL

Phys. and Surg.; M.D.; b. 1871. Prepared in Des Plaines Pub. Schs.; Jenner Med. Coll., 1906-07. Sch. Health Officer, Chicago; Asst. Eye Surg., Ill. Charitable Eye and Ear Infirmary, do. Mem., A. M. A.; Ill. State Med. Soc.; Chicago Ophthalmol. Soc.; Med. Womens Club. Address, 1555 W. 63rd St., Chicago.†

## FRANKLIN WILLIAM ADAMS

Physician; M.D.; b. Mr 9, 1880, Corsicana, Tex.; s. Frank and Mary (Buche) Adams. Prepared in Corsicana (Tex.) H. S.; M.D., McHarry Med. Coll., Nashville, Tenn. Gen. Med. practice, Corsicana, Tex., 1902-03; Fort Worth, do., 1903-16; Chicago, 1916—. Mem., Baptist Church; A. F. A. M.; I. O. O. F. Married O 21, 1903, Corsicana, Tex. Children: Elinor Westly, b. Ja 25, 1906; Frank Stewart, b. D 20, 1907 (dead);

## ELIZABETH N. VAN HOESEN

Phys. and Surg.; M.D.; b. Macomb, Ill.; d. William James and Amanda (Martin) VanHoesen. Prepared in Macomb H. S.; Chicago Norm.; Ill. Tr. Sch. for Nurses, Alpha Epsilon Iota. Gen. Med. and Surg. practice, Chicago. Address, Room 1412, 29 E. Madison St., Chicago.

## RAYMOND EDWARD WATKINS

Surgeon; M.D.; b. Je 7, 1882, Fairdale, Ill.; s. Miran F. (b. 1843, Mass.) and Isabelle Elizabeth (Crosby) Watkins (b. S 30, 1850, Vt.). Prepared in Chenoa Il. S.; Harvey Med. Coll., 1904-05; Jenner Med. Coll., 1905-06. Nu Sigma Nu; Alpha Omega Alpha. Grad. work, Harvard Med. Sch., Boston, 1918-19. Mem., Faculty, Univ. of Ore. Med. Sch. Mem., Portland Med. Soc.; Ore. State Med. Soc. (Sec.); A. M. A.; Portland Acad. of Med.; Univ. Club. Married O 31, 1910, Portland, Ore. Child, Elizabeth Jean. Address, 1174 Hawthorne Ave., Portland, Ore.

## HARRY BENNETT WEINBURGH

Phys. and Surg.; M.D.; b. Mr 21, 1881, Boston, Mass.; s. Paul (b. Ja 1830, Chester, Pa.) and Germaine (Pierri) Weinburgh (b. My 21, 1834, Can.). Prepared in Battle Creek (Mich.) Coll. Gen. Med. practice, Kalamazoo, Mich., 1909-14; Minneapolis, Minn., 1914-15, Waterville, do., 1915—. U. S. A., Ap 1918-Apr 1919. Mem., Presby. Church; Co., Med. Soc.; State Med. Soc.; A. M. A.; A. F. A. M.; Am. Legion. Married Bessie Jane Sergeant, S 3, 1908, Kalamazoo, Mich. Children: Barbara Elizabeth; Harry Bennett Jr. Address, Waterville, Minn.

## MARY MARGARET WHEELER (BENNETT)

(Wife of Myron Elroy Bennett, '09)

M.D.; A.B. in Sc., 1906; b. Ag 5, 1884, Grant Park, Ill.; d. Herbert (b. D 4, 1851, New York) and Anna Matilda (Herbert) Wheeler (b. My 27, 1860, Monce, Ill.). Prepared in Kankakee H. S. Alpha Epsilon Iota; Girls Glee Club; Ger. Club; Se. Club; Y. W. C. A.; O. E. S. Married Myron E. Bennett, ('09), S 6, 1909, Grant Park, Ill. Children: Margaret Eleanor, b. Ap 9, 1913; Barbara Jean, b. D 24, 1915. Address, 5220 Santa Monica Blvd., Los Angeles.

## CLARENCE JAMES WILLARD

M.D.; b. Jl 14, 1884, Prairie du Chien, Wis. Prepared in Mazomanie (Wis.) H. S. Phi Delta. Mem., A. F. A. M.; I. O. O. F. Address, Wauzeka, Wis.

## FREDERICK RILEY WILSON

Phys. and Surg.; M.D.; b. 1877. Prepared in Union (Ore.) H. S. Formerly located in Sumpter, Ore. Address, Richland, Ore.†

## THOMAS HENRY WOOD

Phys. and Surg.; M.D.; b. 1861. Prepared in Toronto (Can.) Pub. Schs. M.D., Nat. Med. Univ., 1902. Formerly located in Detroit City, Minn. Address, 217½ S. Broadway, Rochester, Minn.†

## ALBERT LEE YOCUM

Phys. and Surg.; M.D.; b. 1887. Prepared in Chariton (Ia.) H. S.; Keokuk Med. Coll., 1906-08. Address, Chariton, Ia.†

## CLASS OF 1910 (125 LIVING, 6 DEAD)

Joel Phipps, b. Ja 14, 1910. Address, 4423 Indiana Ave., Chicago; bus. add., 5 E. 36th Pl., do.

## CLESSON CUSHMAN ATHERTON

Physician; M.D.; b. N 18, 1878, St. Louis; s. Joseph Bert and Katherine W. (Englebright) Atherton. Instr., Nervous and Mental diseases, Proctor Hosp., Peoria; Methodist Hosp., do.; Asst. Managing Off., Peoria State Hosp., Peoria. Mem., National Geographic Soc.; Peoria City



Med. Soc.; Ill. State Med. Soc.; A. M. A.; Temple Lodge 46, A. F. A. M.; Springfield Chapter, Lodge of Perfection; *do.*, Knights of the Rose Croix; Springfield Consistory, Knight of the Royal Secret, 32°; Mohammed Temple; Shrine; A. A. O. N. M. S.; Presby. Church. Auth.: The Mongolian Type of Amentia, 1911; Personality and Psychology, 1914; The Constitutional Inferior Individual and the Public, 1916; The Imbecile with Criminal Instincts, 1920, all read before various societies and published in the Institution *Quarterly*; The Pathology of Epidemic Poliomyelitis, 1914 (unpublished). Married Lucy Rose Thompson, Mr 11, 1913, Quincy, Ill. Child, Alma Louise, b. D 2, 1919. Address, Peoria State Hosp., Peoria.

## LEWIS HARLAN ATHON

Phys. and Surg.; M.D.; b. Ag 16, 1887, Marshall, Ill.; s. William L. (b. Paris, Ill.) and Sarah (Bartlett) Athon (b. Marshall, Ill.). Prepared in Anna H. S. Sigma Phi Epsilon; Class Treas., 1909. Professional studies, Los Angeles Co. Hosp., 1910-11. Phys. and Surg., Los Angeles. Mem., Los Angeles Med. Soc.; Calif. State Med. Soc.; Los Angeles City Club. Married Cleone E. Groat, Je 12, 1913, Los Angeles. Address, 1039 W. 61st St., Los Angeles; bus. add., 4731 Vermont Ave., *do.*

## JOSÉ POLICARPIO BANTUG

Med. Inspector; M.D.; b. S 14, 1884, San Isidro, Nueva Ecija, P. I.; s. Martin (b. Ja 30, 1858, *do.*) and Manuela (Policarpio) Bantug (b. Ja 1, 1855). Prepared in Philippine Norm. Sch., 1903; Santa Clara Coll., 1904-05; Univ. of Chicago, 1905; Univ. of Ill. (Urbana Depts.), 1905-06. Ph.G., N. W. Univ., 1909. Asst. Dist. Health Off., Sibul Springs, Bulacan, P. I., 1910-11; Intern, Bilibid Hosp., 1911; Res. Phys., San Juan Tuberculosis Sanitarium, 1911-12; Intern, Philippine Gen. Hosp., 1912-13; *do.*, St. Lukes Hosp.; Asst. Dist. Health Off., Bulacan and Pamponga, 1913-14; Dist. Health Off., Bulacan, 1914-15; Phys. in Charge, Sanitary Comn., 1915-16; Detailed at Cent. Off., Philippine Health Serv., 1916-17; Dist. Health Off., Nueva Ecija, 1917-18; Chief, Culion Leper Colony, 1919; Acting Chief, Publicity Section, Philippine Health Serv.; Chm., Anti-Cholera Vaccination Com., *do.*; Chm., Leprosy Investigation Com., *do.*; Mem., Bd. of Examining Embalmers, *do.*; Sr. Med. Inspector, Philippine Health Serv. Recruiting Med. Off., 1918, during formation of Philippine Nat. Guards; U. S. Service (not active), World War. Auth.: Rizal as Pioneer in Surg., in the Philippines, *Dia Filipino*, 1915; Dysentery from the Sanitary Standpoint, *Revista Filipina de Medicina y Farmacia*, 1914; Rizal as a Sanitarian, *do.*, 1915. Mem., Colegio Medico Farmaceutico de Filipinas; Manila Med. Soc.; P. I. Med. Soc.; N. W. Univ. Alumni Assn. Married Josefa Verches, N 24, 1912, Manila, P. I. Children: Antonio Bernardo, b. Ag 20, 1913; Jose Maria, b. Jl 11, 1914; Maria Belen, b. Je 30, 1915 (died O 3, 1915); Manuel, b. Ag 17, 1916 (died Ag 24, 1916); Vincente Cesar, b. N 1, 1917; Joaquin, b. Ag 16, 1919. Address, 1460 Pennsylvania Ave., Manila, P. I.; bus. add., Philippine Health Serv., *do.*

## AMIL CHANDRA BASU

Phys. and Surg.; M.D.; b. 1886. Prepared in Calcutta, India, Univ., 1901; Campbell Med. Sch., Calcutta, 1908. Address, Calcutta, India.†

## AXEL FERDINAND BENSON

Phys. and Surg.; M.D.; b. O 28, 1873, Sweden; s. Bengh Ericson (b. 1821, *do.*) and Maria Christina Ericson (b. 1836, *do.*). Prepared in Uppsala, Sweden; N. W. Academy, Evanston, Ill.; Swedish M. E. Theological Sem., Evanston, 1895-97. Studied abroad, summer of 1920; Sec., Y. M. C. A., *do.*, Sr. Ex. Com. Gen. Med. practice, Aurora, 1 yr.; Bishop Hill, Ill., 2 yrs.; Galva, Ill., 3 yrs. Pub. Health Service. Vol. Med. Serv. Corps,

U. S. A. Mem., A. M. A. Married My 31, 1899, Batavia, Ill. Children: Merrill Philip, b. Ap 28, 1900; Linnea Carolyn, b. O 19, 1910; Warren Ferdinand Isadore, b. J128, 1913. Address, Galva, Ill.

## EMIL WILLIAM BENTZIEN

Physician; M.D.; b. S 1, 1886, Milwaukee; s. William and Minna (Mielke) Bentzien. Prepared in South Division H. S.; Univ. of Wis. Alpha Omega Alpha. Radiographer; Advisory Bd. 3, World War. Mem., Church of Christ Disciples; A. F. A. M.; B. P. O. E. Married Child, Carol, b. Je 5, 1917. Address, 200 18th St., Milwaukee; bus. add., First Wis. Nat. Bank Bldg., *do.*

## ROBERT LAMBERT BORCHERT

Phys. and Surg.; M.D.; b. 1888. Prepared in John Marshall H. S., Chicago. Mem., A. M. A.; Ill. State Med. Soc.; Chicago Med. Soc.; Assn. Mil. Surgs. Address, 4709 N. Rockwell St., Chicago; bus. add., 4802 N. Western Ave., *do.*†

## ETHEL LOUVIER BOREN

Phys. and Surg.; M.D.; b. 1880. Prepared in Adams Co. H. S.; Barnes Med. Coll., St. Louis, 1907-09. Formerly located in Stillwell, Ill.†

## WILLIAM HORACE BRADLEY

Physician; M.D.; b. Mr 2, 1884, White Heath, Ill.; s. Henry W. (b. Ag 25, 1859, *do.*) and Nettie M. (Thornhill) Bradley (b. D 20, 1863). Prepared in White Heath Acad. Class Ed., 1908; Historian, 1910. Intern, Univ. Hosp., Chicago, 1909-11; Mem., Staff, *do.*, 1911-. Mem., Chicago Med. Soc.; Ill. State Med. Soc.; Coll. of Med. Alumni Assn. (1st V. P., 1920). Married Floy Frances Follman, My 9, 1916, Sigourney, Ia. Address, 3958 W. Roosevelt Rd., Chicago; bus. add., 3941 Jackson Blvd., *do.*

## WESLEY EDWARD BURNETT

Phys. and Surg.; M.D.; b. 1883, B.S.D., Lincoln Institute, Jefferson City, Mo., 1903. Address, 4512 Calumet Ave., Chicago; bus. add., 2842 S. State St., *do.*†

## WILLIAM THOMAS CARPENTER

Phys. and Surg.; M.D.; b. 1868. Prepared in Albemarle Acad., N. Car., 1891; So. Med. Coll., Atlanta, Ga., 1898; Coll. of Phys. and Surg., San Francisco, 1908. Eye, Ear, Nose and Throat Specialist. Mem., A. M. A. Address, Toppensish, Wash.†

## ELIZABETH D. CARROLL

Physician; M.D.; b. D 29, 1880; s. Patrick and Johanna (Collins) Carroll. Prepared in St. Louis H. S.; Littlejohn Coll. of Osteopath. Med. and Surg., Chicago. Address, Kankakee, Ill.; bus. add., Kankakee State Hosp., *do.*

## HENRY LEWIS CARRUTH

Phys. and Surg.; M.D.; b. 1883. Prepared in Auburn (Miss.) H. S.; Miss. Med. Coll., Meridian, Miss., 1907; Tulane Univ., New Orleans, 1908-09. Formerly located in Tylertown, Miss. Mem., A. M. A. Address, Kokomo, Miss.†

## LEE WINFIELD CARY

Phys. and Surg.; M.D.; b. 1884. Prepared in Argyle (Wis.) H. S. Class Treas., 1908; Chm., Ex. Com., 1910. Specialist in Psychiatry. Formerly located in Winnebago, Wis.; Cherokee, Ia.; Jacksonville, Fla. Mem., A. M. A. Address, Gooding, Idaho.†

## ARTHUR A. CHARBONNEAU

Surgeon; M.D.; b. D 3, 1884, Ishpeming, Mich.; s. John and Sarah (Mercier) Charbonneau. Lt., M. C., U. S. A. Married Elsie Soquet, O 5, 1918, Allentown, Pa. Child, John, b. N 15, 1919. Address, Green Bay, Wis.

## EARL GEORGE CLEGG

Phys. and Surg.; M.D.; b. 1881. Prepared in Ainsworth (Ia.) H. S.; Washington Acad., Washington, Ia., 1900-02; Valparaiso Law Coll., 1904; Chicago Coll. of Med. and Surg., 1906-07. Formerly located in Harrisburg, S. Dak. *Address*, Monarch, Wyo.†

## JOSEPH SAMUEL COHN

Physician; M.D.; b. J1 28, 1886, Honesdale, Pa.; s. Solomon and Rachel (Rosenheim) Cohn. Prepared in Joseph Medill H. S., 1905. Basketball Team, Coll. of Med., 1908-09. Intern, Michael Reese Hosp., Chicago, 1910-12; Instr., Pediatrics, Coll. of Med., 1914-17; Assoc. Pediatrician, Mt. Sinai Hosp., Chicago, 1919-20. Married Mamie Bishkow, 1913, Chicago. Children: Ruth Helen, b. Ap 20, 1914; Elinore Rae, b. S 15, 1919. *Address*, Independence Blvd., Chicago.

## FRANCIS JOSEPH CONROY

Specialist; M.D.; b. S 25, 1885, Chicago; s. James and Winifred (Kerrigan) Conroy. Prepared in West Division H. S., Chicago. Phi Delta; Capt., Football, Baseball and Basketball Teams, 1905-07. Specialist, Eye, Ear, Nose and Throat, Chicago; Instr., Surg. (Laryngol., Rhinol. and Otol.) Coll. of Med., 1917-18. Army Serv., Ja 2, 1918-Ag 8, 1919; Capt., M. C., C. O. Hosp., Train 55, A. E. F., My 8, 1918-J1 18, 1919. Married Blanche Murrin, Je 2, 1914, Rock Island, Ill. *Address*, 2520 N. Kedzie Blvd., Chicago; *bus. add.*, 31 N. State St., do.

## PAUL MACALLISTER CURRER

Phys. and Surg.; M.D.; b. J1 11, 1888, Girard, Kan.; s. John (b. Chicago) and Jeanette (Post) Currer (b. Je 16, 1858, Holland). Prepared in H. S. Alpha Omega Alpha; Class pres., 1910. Phys. and Surg., Two Harbors, Minn., Je-D, 1910; do., Milwaukee, D 1910— Mem. of Local Bd. 4, Milwaukee, S 1917-F 1918. Mem., Milwaukee Co. Med. Soc.; Wis. State Med. Soc.; A. M. A., 1912—. Married Mabel Cisehek, Je 28, 1916, Milwaukee. Child, Paul Richard, b. J1 23, 1917. *Address*, 1099 41st St., Milwaukee; *bus. add.*, 3426 North Ave., do.

## EDWARD FELIX CZESLAWSKI

Physician; M.D.; b. O 6, 1887, Chicago; s. Albert (b. Ap 18, 1858, Poland) and Pearl (Lange) Czeslawski (b. Mr 7, 1861, do.). B.A., St. Stanislaus Coll., 1906. Class Poet, 1910. Sec. to Local Bd. 64, Chicago, 1917. Mem., Polish Roman Catholic Union (Med. Exam.); Polish Nat. Alliance (do.); Polish Union of Am. (do.); Catholic Order of Foresters (do.). Married J1 23, 1913, Chicago. Children: Thaddeus Adolbert, b. S 10, 1914; Edward Felix, Jr., b. F 20, 1917. *Address*, 3105 Davlin Ct., Chicago; *bus. add.*, 2891 Milwaukee Ave., do.

## EDNA VALERIA DALE

Phys. and Surg.; M.D.; b. Mr 17, 1877, Versailles, Mo.; s. David C. and Judith V. (Hunter) Dale. Prepared in Versailles (Mo.) H. S.; Hardin Coll., Mexico, Mo.; Warrensburg State Normal, Warrensburg, Mo. Nu Sigma Phi. *Address*, 116 N. 5th Ave., Yakima, Wash.; *bus. add.*, 207 Masonic Temple, do.

## JOHN FRANKLIN DAVIS

M.D.; b. F 29, 1876, Hutton, Ill.; s. Charles and Nancy (Pickeral) Davis. Prepared in Lees Acad., Rardin, Ill. Asst., Clin. Surg., Coll. of Med., 1910-12. 1st Lt., M. C., U. S. A., World War. Mem., A. F. A. M., K. T., 32; A. M. A.; Ill. State Med. Soc.; Chicago Med. Soc. Married Margaret McGregor, Ja 16, 1897. Rardin, Ill. Children: Arthur V., b. My 13, 1899; Eliza E., b. F 13, 1902. *Address*, 710 Buckingham Place, Chicago; *bus. add.*, 925 Belmont Ave., do.

## DANIEL DE LA PAZ

Professor; M.D.; b. Ja 3, 1887, Marikina, Rizal, P. I.; s. Cornelio and Simona (St. Domingo) de la Paz. Prepared in Nueva Ecija Provincial Sch. and Liceo de Manila, P. I., 1902-05; Notre Dame Univ., 1905-06; Lewis Institute, Chicago, Je-S, 1906; N. W. Univ., Med. Sch., 1907; Harvard Med. Sch., 1910-11. Philippine Gov. student, 1905-11. Asst., Pharmacol., Univ. of the Philippines, 1911; Instr., do., 1912; Asst. Prof., do., 1916; Assoc. Prof., do., 1919; Prof., do., 1920—. Auth.: (with W. B. Cannon) Emotional Stimulation of Adrenal Secretions, *Am. Jour. of Physiology*, 1911; (with F. Garcia) An Experimental Study on the use of Apomorphin to remove Foreign Bodies from the Respiratory Passages, *Philippine Jour. of Sc.*, 1916; (with A. L. Guerrero and L. E. Guerrero) Poisoning by Illicium Religiosum, do., 1916; (with R. Montenegro) Does the Irritant Action of Emetine Hydrochloride Extend to the Kidney?, do., 1918. Married Alberta Torres, N 19, 1913. Children: Constancia, b. S 19, 1914; Luz, b. D 30, 1915; Matilda, b. Je 20, 1917; Alicia, b. F 4, 1919; Rosario, b. O 9, 1920. *Address*, College of Medicine and Surgery, Univ. of the Philippines, Manila, P. I.

## LOUIS BELFAIR DERDIGER

M.D.; b. Mr 7, 1887, New York; s. Albert and Lina (Birns) Derdiger. Prepared in DeWitt Clinton H. S., New York, and New York Med. Coll., do. Phi Chi. Formerly located in Esmond, N. Dak. 1st Lt., M. C., U. S. A. Ja 1918-My 1919; Capt., do., My 2, 1919. Discharged, Ag 18, 1919. Mem., Congr. Church; A. F. A. M., K. P.; Tri-Co. Med. Soc. *Address*, Battle Lake, Minn.

## AUGUST FREDERICK DOERANN

M.D.; b. My 21, 1880; s. August and Valentina (Baranowska) Doerann. *Address*, 1230 Wesley Ave., Evanston, Ill.

## FRANK GERALD DOUGLASS

Phys. and Surg.; M.D.; b. Ag 27, 1886, Canada; s. William D. and Mary (Gankel) Douglass. Prepared in Calumet H. S., Chicago. Asst. Chief Surg., C. & E. I. and Belt Ry. Mem., A. M. K. I.; I. O. F.; A. F. A. M.; R. A. M.; K. T. Married Hattie May Thornton, Ap 26, 1911. Children: Jessie L., b. F 2, 1912; Frank T., b. Ja 18, 1916 (both dead). *Address*, 7657 Stewart Ave., Chicago; *bus. add.*, 304 W. 63rd St., Chicago.

## JENNIE A. DUNCAN

M.D.; b. Ja 12, 1861, La Salle, Ill.; d. James L. and Eliza (Dumpey) Duncan. Prepared in La Salle H. S.; Valparaiso Univ. World War service as Nurse with the American Womens Hosp. Unit 1, Luzaney, Fr. *Address*, 1207 E. Central Ave., Albuquerque, N. M.

## JACOB WILLIAM EEDE

Specialist; M.D.; b. Ap 15, 1872, Kingsville, Ontario, Can.; s. Jacob and Mary (Wigle) Eede. Prepared in Detroit H. S. B.S., Univ. of Mich.; M.D., Detroit Med. Coll., 1896. Eye, Ear, Nose and Throat Specialist. Married Myrtle Grace Bright, O 15, 1902, Harvey, N. Dak. Child, Lois, b. N 9, 1905. *Address*, Prince Albert, Sask., Can.

## CLARENCE OSCAR EPLEY

Phys. and Surg.; M.D.; b. D 25, 1882, Buttes Co., Ia.; s. Jacob Henry (b. Ap 20, 1845, Center Co., Pa.) and Mary (Becker) Epley (b. F 12, 1840, Hessen Darmstadt, Ger.). Prepared in Shellbrook (Ia.) H. S.; Upper Ia. Univ., 1903-06. Philomathean; Chaplain of Class, 1910; third place, Chicago Policlinic and Henrotin Hosp., 1910. Intern, Hosp. of Good Shepherd, Syracuse, N. Y.; Jr. and Sr. House Surg., do., 6 mos.; Gen. Med. practice, Ft. Dodge, Ia., 1911; Nora Springs, do., 1912; Laporte City, Ia., 1912-17; 1st Asst to Dr. B. J. Ochsner, Durango, Colo., 1917-18;

Phys. and Surg., Spirit Lake, Ia., 1919—Organized Epley Ibach Hosp., Ap 1920. Mem., M. E. Church; Epworth League (Pres., 1912); S. S. Supt., 1917; Austin Flint Cedar Valley Med. Soc., 1913-17; Ia. State Med. Soc., 1919—Married Valtina E. Carbaub, 1909, Ft. Madison, Ia. Children: Violet Geraldine, b. Ap 18, 1912; Verne Carbaub, b. Jl 22, 1914. Address, Spirit Lake, Ia.

#### WILLIAM GEORGE EPSTEIN

Surgeon; M.D.; b. 1886. A.B., St. Ignatius Coll., Chicago. Mem., A. M. A.; Ill. State Med. Soc.; Chicago Med. Soc. Married Florence Virginia Simpson, D 1920, Wheaton, Ill. Address, 6604 Woodlawn Ave., Chicago; bus. add., 7259 S. Halsted St., do.†

#### MARION ELEANOR FARBAR

Missionary and Phys.; M.D.; b. My 1881, Nebraska City, Neb.; d. F. W. (b. 1843, St. Louis) and Ida May (Lathrop) Farbar (b. 1857, La Port, Ind.). Prepared in Beatrice (Neb.) H. S. Grad. Nurse, Baptist Hosp., Chicago. Nu Sigma Phi; Class Sec., Soph. Yr. Intern, Deaconess Hosp., Spokane, 1910-11; Med. Serv., New England Hosp., India, 1911-17; Missionary under Womans Am. Baptist Foreign Missionary Soc., Madras, British India, 1921. Address, 5555 Blackstone Ave., Chicago.

#### WALTER IRVING FIREY

Phys. and Surg.; M.D.; b. Ap 18, 1881, Edinburg, Ill.; s. Joseph and Susan (Thompson) Firey. Prepared in Aberdeen (S. Dak.) H. S. Phi Rho Sigma. 1st Lt., M. C., U. S. A., Jl 1918-My 1919. Mem., A. F. A. M. Married Marie Ooeson, Ag 19, 1913, Chicago. Children: Walter Irving Jr., b. Ag 13, 1916; Joseph Carl, b. O 22, 1918. Address, Roundup, Mont.

#### MANUEL DIRECTO FORONDA

Physician; M.D.; b. D 25, 1886, Santa Maria, Ilocos Sur, P. I.; s. Domingo and Cristina Directo Foronda. Prepared in Vigan H. S. and Univ. of Chicago H. S. Philippine Scholarship, 1905; Class Artist, 1910. Intern, Philippine General Hosp., Manila, P. I., 1910; Dist. Health Off., various provinces of P. I., 1910-14; Gen. Med. practice and Life Ins. bus., Manila, 1914—Mem., Free Thinker Church. Married Consuelo Claravall Je 19, 1912, Ilagan, Isabela, P. I. Children: Manuel J., b. Ja 3, 1913; Carlos Alfonso, b. Ag 23, 1914. Address, 1343 Rizal Ave., Santa Cruz, Manila, P. I.; bus. add., The Insular Life Ins. Co., do.

#### MABEL GRAY FOSTER

Phys. and Surg.; M.D.; b. 1883. Prepared in Barrington H. S.; Jenner Med. Coll., 1907-08. Ex-Intern, Childrens Hosp., San Francisco. Address, 4024 N. Harding Ave., Chicago.†

#### WILLIAM BERNARD FUNK

Phys. and Surg.; M.D.; b. 1877. Prepared in S. Division H. S., Chicago. Ph.G., N. W. Univ. Sch. of Pharm., 1900; M.D., Dearborn Med. Coll. 1907. Address, 2833 Archer Ave., Chicago.†

#### SAMUEL LEE GABBY

Physician; M.D.; b. O 14, 1880; s. H. A. and Mattie J. (Brownlee) Gabby. Gen. Med. practice. Married Elma Sims, Je 14, 1908, Pawnee City, Neb. Children: John Lester, b. S 30, 1909; Margaret, b. N 7, 1913. Address, 956 South St., Elgin, Ill.; bus. add., 102 N. Spring St., do.

#### FRANK NATHAN GAGGIN

Phys. and Surg.; M.D.; b. D 16, 1870, Salem, Wis.; s. Thomas and Nora (Garrity) Gaggin. Prepared in Valparaiso Univ. M.D., Reliance Med. Coll., 1909. Gen. Med. practice, Chicago. Mem., A. F. A. M.; Knights and Ladies of Security; Chicago Med. Soc.; A. M. A.; 4th Congr. Church. Married Lela M. Nicolai, N 8, 1905, Crown Point,

Ind. Children: Maurita Aileen, b. Je 9, 1911; Julia Lorraine, b. Ja 19, 1914. Address, 2648 N. Talman Ave., Chicago; bus. add., 2600 Fullerton Ave., do.

#### MARCELINO MENDOZA GALLARDO

Physician; M.D.; b. 1888. Prepared in N. W. Univ., 1909. Phys., Bureau of Health, Manila P. I. Address, Dumaguete, Negros Oriental, P. I.

#### JAMES CHARLES GILLESPIE

(Brother of Samuel Tilden Gillespie, '96, Ph.G.) Phys. and Surg.; M.D.; b. 1886. Prepared in Hiawatha Acad., Hiawatha, Kan. Formerly of Reserve, Kan. Address, Falls City, Neb.†

#### GEORGE WILLIAM GINDELE

Phys. and Surg.; M.D.; b. 1874. Prepared in Concordia Coll., Milwaukee; Morgan Park Mil. Acad., Chicago; Harvey Med. Coll., 1902-05. Address, 6056 N. Harlem Ave., Chicago; bus. add., 4800 Milwaukee Ave., do.†

#### WILLIAM FRANCIS GLASIER

Surgeon; M.D.; b. Ja 4, 1882, Flanagan, Ill.; s. Peter and Anna (Fair) Glasier. Prepared in Whittemore, Ia., Schs. Ph.G., Highland Park Coll., Des Moines. Sigma Chi. Army Serv., Lt., World War. Mem., A. F. A. M., Blue Lodge, Scottish Rite, Shrine; B. P. O. E.; Presby. Church; A. M. A.; Eddy Co. Med. Soc.; N. M. State Med. Soc.; Clin. Cong. of Surg.; Am. Coll. of Surg. (Fellow). Married Thelma J. Hanson, O 16, 1911, Sioux Falls, S. Dak. Children: William, b. Ja 4, 1913; Robert, b. Jl 31, 1914. Address, Carlsbad, N. M.

#### LEONARD HENRY GRANER

Phys. and Surg.; M.D.; b. S 4, 1887, Green Bay, Wis.; s. Robert C. (b. N 23, 1834, Ger.) and Johanna (Jachman) Graner (b. N 24, 1847, do.). Prepared in East Green Bay, (Wis.) H. S.; Lake Forest Coll., Lake Forest, Ill. Phi Beta Pi. Gen. Med. practice, Pound, Wis., 1912-18; do., Coleman, do., 1918—Local Railroad Surg. for C. M. & St. Paul R. R., Je 1919—Mem., Pleiades Lodge No. 478, A. F. A. M., Chicago, 1909—A. M. A.; Wis. State Med. Soc.; Marinette Co. Med. Soc. Married Josephine M. Seaton, Ag 7, 1918, St. Joseph, Mo. Address, Coleman, Wis.

#### ROBERT SCOTT GREGG

Phys. and Surg.; M.D.; b. 1874. M.D., Harvey Med. Coll., 1903. Formerly Maj., M. C., U. S. A. Address, 6739 Parnell Ave., Chicago; bus. add., 510 W. 69th St., do.†

#### WILLIAM AUGUSTUS GROSS

Specialist; M.D.; b. D 13, 1885, Galesburg, Ill.; s. William Gross. Prepared in Elgin Acad., 1904. Phi Beta Pi. Eye, Ear, Nose and Throat Specialist; Asst. Ear Surg., Ill. Charitable Eye and Ear Infirmary; Assoc. Staff, Am. Hosp. Lt., M. C. Hosp. Ship. Gen. R. M. O'Reilly; Capt., M. R. C. Devised several instruments to prevent hemorrhage after tonsil operation. Mem., A. F. A. M., Kilwinning Lodge 311; Chicago Med. Soc.; Ill. State Med. Soc.; A. M. A. Married Cora S. Lemke, Je 28, 1911, Chicago. Child, Ellen Dorothy, b. Mr 18, 1918. Address, 1435 Carmen Ave., Chicago; bus. add., 25 E. Washington St., and 4955 Sheridan Rd., do.

#### ARTHUR FRANCIS GROVE

(Brother of Martin Melvin, '05; Brother-in-law of Roscoe Roby Fisk, '12)

Phys. and Surg.; M.D.; b. Jl 24, 1885, Wabash Co., Minn.; s. Martin A. (b. My 2, 1846, Norway) and Mary (Christopher) Grove (b. D 22, 1845). Prepared in Plainview (Minn.) H. S.; Univ. of Minn. Alpha Kappa Kappa. Intern, Augustana Hosp., Chicago, 18 mos. 1st Asst. to Drs. A. J. Ochsner and N. M. Percy, 1 yr. Med. and Surg. practice, Dell Rapids, S. Dak., 1913—1st Lt.,

M. C., U. S. A., Je 1918-Jl 1919; in Fr. and Ger. with Evacuation Hosp. 12, 10 mos. Mem., S. Dak. State Med. Soc.; Dist. Med. Soc. Married D 27, 1917, Dell Rapids, S. Dak. Address, Dell Rapids, S. Dak.

#### WILLIAM ROY HEDRICK

Physician; M.D.; b. My 23, 1886, Noble, Ill.; s. Henry E. and Nancy Ellen (Taylor) Hedrick. Prepared in So. Ill. State Norm. Univ., 1903-06. Sigma Phi Epsilon. Mem., Ill. State Med. Soc.; A. F. A. M. Married Pauline Stevens, Ap 10, 1912, Pleasant Plains, Ill. Children: Roy Stevens, b. Ja 12, 1914; Nancy June, b. Mr 3, 1916. Address, Mt. Auburn, Ill.

#### RUSSELL RULO HEIM

M.D.; b. My 10, 1886, Plymouth, Ind.; s. Peter and Henrietta (Wade) Heim. Prepared in Plymouth (Ind.) H. S. Sigma Phi Epsilon. Capt., M. C., U. S. A.; served with 89th Div., 356th Inf.; wounded O 21, 1918; advanced to rank of Maj., M. R. C. Married Elizabeth M. Anderson, D 29, 1917. Address, 2300 Nicolet Ave., Minneapolis; bus. add., Cor. Lake St. and Nicolet Ave., do.

#### WILLIAM LOUIS HERCIK

M.D.; b. Jl 14, 1886, Chicago; s. Joseph and Mary A. (Hostieka) Hercik. Prepared in McKinley H. S., Chicago. Intern, Columbus Hosp., 1 yr.; Ill. State Hosp., 3 yrs.; Gen. practice, Mich., 4 yrs. Lt., M. C., U. S. A., Jl 20, 1917; Capt., do., O 9, 1918; overseas serv. with A. E. F., S 1, 1918-Jl 5, 1919. Mem., A. F. A. M., 32°. Address, 2514 N. Spalding, Chicago; bus. add., 110 N. Wabash Ave., do.

#### SARAH LONGWORTH HOSMON

Phys. and Surg.; M.D.; b. 1883. Prepared in Evansville (Ind.) H. S. Formerly located in Newberg, Ind.†

#### GORDON HENRY JACKSON

Physician; M.D.; b. Jl 3, 1885, Cincinnati, O.; s. Virginia A. (Gordon) Jackson. Prepared in Oberlin Acad., 1902-04; Beloit Coll., 1904. Alpha Phi Alpha. Urologist, Provident and Ft. Dearborn Hosps. Mem., Epis. Church. Address, 556 E. 37th St., Chicago; bus. add., 3613 State St., do.

#### HARRIS A. JACOBSON

Phys. and Surg.; M.D.; b. My 25, 1887, Rus.; s. Abraham (b. do.) and Dora Kadish (b. do.). Prepared in Joseph Medill H. S., Chicago. Basketball Team, 1905. Located in Chicago. Served on Local Bd. 44, World War, 1917-18. Mem., Chicago Med. Soc.; A. M. A.; I. O. O. F.; J. O. B. A.; I. O. B. S.; P. O. W. Married Jl 12, 1910, Chicago. Children: George Joseph, b. S 21, 1911; Jeannette Adelaide, b. O 28, 1912; Marvin, b. Ap 19, 1914; Phyllis Violet, b. Jl 26, 1917. Address, 3248 W. Roosevelt Rd., Chicago; bus. add., 1237 S. Halsted St., do.

#### MILTON D. W. JEFFS

Phys. and Surg.; M.D.; b. 1886. Prepared in Georgetown Univ. Prep. Sch., Washington, D. C. Med. Dept., do., 1907-08. Formerly located in Roekland, Mich. Address, Cambria Union Apt., 1271 Leighton Ave., Los Angeles; bus. add., Investment Bldg., do.†

#### ARTHUR GREEN JOHNSON

Surgeon; M.D.; b. N 25, 1884, Hamilton Co.; s. Wright and Louisa (Cantrell) Johnson. Sigma Phi Epsilon. Gen. Surg. practice, Chicago. Mem. Examining Bd., World War. Mem., A. F. A. M.; K. T. Married Mae R. Belsan, Ag 30, 1913, Crown Point, Ind. Children: Thelma, b. My 10, 1914; Dolores, b. N 22, 1915. Address, 1659 W. 51st St., Chicago.

#### GROVER ERMAN JOHNSON

Phys. and Surg.; M.D.; b. F 12, 1885, McLeansboro, Ill.; s. Columbus and Julia Johnson. Prepared in McLeansboro H. S. Sigma Phi Epsilon. Married Crystle Auerbach, Je 2, 1915. Address, 6318 S. Artesian St., Chicago; bus. add., 1159 W. 59th St., do.

#### CECIL JAMES JOHNSTON

Surgeon; M.D.; b. 1885. Prepared in Fostoria (O.) H. S. Alpha Kappa Kappa. Formerly located in Fostoria, O. Capt., M. C., U. S. A.; M. O. T. C., Ft. Benjamin Harrison, Ind., S 10-N 15, 1917; Mem., Roumanian Relief Expedition, N 15, 1917-Ja 7, 1918; Surg. Staff., Base Hosp., Camp Pike, Ark., Ja 7, -Jl 30 1918; Allantown Base Hosp., 82, Camp Crane, Ag 1918; with A. E. F. in France, Ag 28, 1918-Je 1, 1919. Address, 150 N. Main St., Canton, Ill.†

#### ALVIN THOMAS JORDAN

Phys. and Surg.; M.D.; b. 1875. Prepared in Pub. Schs. of Ind.; Chicago Med. Coll., 1 yr. Formerly located in Pliny, W. Va.; later in Ruby, do. Address, Hurricane, W. Va.†

#### JAMES MATTHEW JUVINALL

Phys. and Surg.; M.D.; b. 1883. Prepared in Danville H. S.; N. W. Univ., 1906-07. Address, Potomac, Ill.†

#### \*JOHN MATTHEW KARA

Physician; M.D.; b. 1888. Well-known Bohemian Phys., of Chicago. Mem., Bohemian-Am. Red Cross unit in Europe, 1914; served in various war hosps. in Servia, until his death. Mem., A. M. A. Died F 27, 1915, Skopilje, Servia, from disease contracted in war work.

#### JESSE EARL KING

Surgeon; M.D.; b. 1880. Prepared in Throckmorton (Tex.) H. S.; N. W. Univ. Med. Sch., 3 yrs. Formerly located in Stamford, Tex. Address, Breckenridge, Tex.†

#### ZANVILL DAVID KLOPPER

Med. Artist and Instructor; M.D.; b. O 20, 1872, Rus.; s. Leon (b. Rus.) and Rose (Katz) Klopper (b. do.). Prepared in Rus. Art Institute, Chicago, 1893-95; Sch. of Lib. Arts, Odessa, Rus., 1888-91; Art Schs., Paris and Rome, 1902-05. M.D., Jenner Med. Coll., 1908. Med. Artist; Lecturer, Dent. and Facial Art., Coll. of Dent., 1904-06; Med. Staff, Coll. of Med., 1911-14; Examining Phys. for I. C. R. S., Denver; Surg. Staff, St. Joseph Hosp., Chicago. Auth.; The Practicability of the Modification of the Lavatory Chamber, *Jour. A. M. A.*, My 1918; Chronic Constipation, *Ill. Med. Jour.*, Je 1918; Many illustrations for surg. publications. Mem., Chicago Med. Soc.; A. M. A.; Ill. Med. Soc. Married Jillie B. Hurwitz, Ag 20, 1899, Chicago. Children: Leonard, b. Mr 23, 1901; Robert, b. Ap 7, 1913. Address, 1642 W. Division St., Chicago.

#### BARTHOLOMEW KUNNY

Physician; M.D.; b. S 2, 1881, Fredonia, Wis.; s. Nicholas (b. 1834, Luxemburg) and Margaret Kandell (b. 1841, Belgium). Prepared in Wis. State Norm. Sch., Oshkosh, Wis.; Univ. of So. Calif., 1907. Sigma Phi Epsilon. Gen. Med. practice, Cylon, Wis., 1910-17; Baldwin, Wis., 1917—. Mem., A. M. A. Married Ja 29, 1911, Sullivan, Wis. Child, B. Kenneth, b. My 19, 1914. Address, Baldwin, Wis.

#### \*ERNEST HASKELL KYLE

Phys. and Surg.; M.D.; b. D 20, 1879. Prepared in Springfield (Mo.) Norm. Sch., 1905; Barnes Med. Sch., St. Louis, 1907-08. Formerly located in Hammond, Mo. Died N 16, 1918.

## BENJAMIN FRANKLIN LARGENT

Physician; M.D.; b. J1 17, 1886; s. W. B. and Rosa (Wood) Largent. Prepared in McKinney (Tex.) H. S. A.B., Ky. Mil. Institute, 1903. Phi Rho Sigma; Alpha Omega Alpha. Intern, Lakeside Hosp., Chicago, 1910-11. Located in McKinney, Tex. Capt., M. C., U. S. A., D. I., 1917-May 1, 1919. Mem., A. F. A. M., K. T., Shrine; Rotary Club; B. P. O. E.; Co. Med. Soc.; State Med. Soc.; Dist. Med. Soc., A. M. A. Married, S 20, 1919, Cleveland. Address, 11 S. Bradley St., McKinney, Tex.

## JOHN CALVIN LAW

M.D.; b. Mr 2, 1870; s. Andrew M. (b. 1841, Ohio) and Anna J. (Johnston) Law (b. 1848, Columbus, do.). Prepared in Pawnee City Acad., Pawnee City, Neb.; West Side Hosp., Chicago. M.D., Kan Med. Coll., 1898. Married Emma J. Kelso, June 1, 1898, Pawnee City, Neb. Children: Raymond K., b. Ag 20, 1902; Gertrude E., b. Ap 9, 1906. Address, Ft. Morgan, Colo.

## ETHEL MAE LAYBOURNE

Phys. and Surg.; M.D. Prepared in De Pauw Univ., 1904-06. Emily Schofield Scholarship 1906-10. Formerly of Green Castle, Ind. Address, Maywood, Ill.†

## THOMAS MAURICE McFARLAND LEAHY

Phys. and Surg.; M.D.; b. 1885. Prepared in Tiffin (O.) H. S.; Niagara Univ., 1903-06; N. W. Univ. Med. Sch., 1907-09. Address, 5022 Winthrop Ave., Chicago.†

## ALBERT ARTHUR LeBEAU

Phys. and Surg.; M.D.; b. Ag 31, 1887, Chicago. Gen. Med. and Surg. practice, Chicago. 1st Lt., M. C., U. S. A., A. E. F., World War. Married 1917. Child, b. N 10, 1918. Address, 5007 Fletcher St., Chicago; bus. add., 3427 Milwaukee Ave., do.

## PHILIP MAX LeBEAU

Phys. and Surg.; M.D.; b. Mr 5, 1885, Chicago; s. Max and Fannie LeBeau. Prepared in McKinley H. S., Chicago. Phi Beta Epsilon. Phys., Adams and Western Ave., Chicago, 2 yrs.; 5058 Irving Park Blvd., do., 1921—. Married Grace M. Brown, Mr 20, 1910. Child, Philip M., Jr., b. Mr 20, 1914. Address, 5058 Irving Park Blvd., Chicago.

## MAX I. LEVITON

Physician; M.D.; b. O 10, 1883, Odessa, Rus.; s. Isaac and Clara Leviton. Prepared in Odessa (Rus.) H. S. Married Ag 28, 1913, Union Pier, Mich. Children: Lawrence R., b. O 8, 1914; Alice, Jane, b. Ap 13, 1918. Address, 2910 Logan Blvd., Chicago; bus. add., 2400 Division St., do.

## WILLIAM BERRY LEWIS

Phys. and Surg.; M.D.; b. F 1, 1882, McDonough Co., Ill.; s. Jonathan S. (b. Adair Co., Ky.) and Lucy Ellen (Jenkins) Lewis (b. Ill.). Prepared in St. Louis (Mo.) H. S. Sigma Phi Epsilon. Located in Buffalo, Wyo. Married Freda Marie Welborn, 1913. Child, William Wendell, b. Ag 4, 1915. Address, Buffalo, Wyo.

## WESTERN CASS LOOMIS

Physician; M.D.; b. N 6, 1881, Pratt, Kan.; s. John M. (b. Fitchburg, Ky.) and Nettie (Elliott) Loomis (b. do.). Prepared in Wichita (Kan.) H. S. A. B., Friends Univ., 1911. Married Myrtle Windsor, Mr 18, 1915. Child, Margarete W., b. O 12, 1916. Address, 1906 W. Douglas Ave., Wichita, Kan.; bus. add., 516 4th Nat. Bank Bldg., do.

## AARON TOMLIN LUKINS

Phys. and Surg.; M. D.; b. 1883. Prepared in Kenesaw (Neb.) H. S.; Lincoln Med. Coll., 1903-06. Formerly located in Garfield, Wash.; later in Toston, Mont. 1st Lt., M. R. C., U. S. A. Address, Pullman, Wash.†

## ROBERT CHILDERS McELVAIN

Physician; M. D.; b. Ap 25, 1887, DuQuoin, Ill.; s. S. S. and Eliza (Childers) McElvain. Alpha Kappa Kappa. Mem. A. F. A. M.; K. T. Married Florence Coulter, O 10, 1912. Address, 4155 W. Florissant Ave., St. Louis.

## CHARLES PATRICK McGARRY

Phys. and Surg.; M. D.; b. 1882. Prepared in Lake View H. S., Chicago. Mem., Chicago Med. Soc. Address, 1249 Granville Ave., Chicago.†

## HELEN AMELIA O'SULLIVAN McGARRY

Phys. and Surg.; M. D. Prepared in St. Bernards Acad. Formerly located in Crystal, S. Dak. Address, 1249 Granville Ave., Chicago.†

## WALTER CARAWAY McKEE

Physician; M.D.; b. Je 18, 1886, Chrisman, Ill.; s. Franklin S. (b. Ap 6, 1861, do.) and Mary C. (Caraway) McKee (b. 1859, do.) Prepared in Chrisman H. S., N. W. Acad. and Lake Forest Coll. Alpha Kappa Kappa; Kappa Sigma. Gen. Med. Practice, Chicago. Instr., Jr. Med. and Asst. Clin. Med., Coll. of Med., 1910-12. Mem., A. M. A.; Chicago Med. Soc.; Ill. State Med. Soc.; Married Jessie O. Robinson, Je 1, 1911, Chrisman, Ill. Child, Mary Virginia McKee. Address, 844 Galt Ave., Chicago; bus. add., 4601 Broadway, do.

## THOMAS GARFIELD McLIN

Physician; M. D.; b. Ap 17, 1882, Ill.; s. Curtis and Salina (Borah) McLin. B. S., Valparaiso Univ., 1905. 1st Lt., M. C., U. S. A., N 15, 1918-Ag 30, 1919. Auth.: Articles for Med. Jours. Married Nena Inskeep, Je 7, 1910, Chicago. Children: Roland, b. Mr 26, 1913; Edward, b. S 26, 1915. Address, 1201 S. Main St., Jacksonville, Ill.

## RAYMOND WILLIAM McNEALY

Surgeon; M. D.; b. Ag 17, 1886, Chambersburg, Mo.; s. John W. and Georgia Anna (Green) McNealy. Prepared in Burlington (Ia.) H. S. Alpha Omega Alpha; Alpha Kappa Kappa; Valedictorian, Class '10. Gen. Surg. practice, Chicago; Instr., Sr. Neurol., and Psychiatry, Coll. of Med., 1910-14; Instr., Jr. Med. and Psychiatry, do. and Asst. Prof. Clin. Surg., do., 1918—. Lt., Sr. Grade, U. S. N. R. F. D 6, 1916-Mr 11, 1919; Surg. to Main Hosp., Great Lakes, Ill. Married Metta Dean, S 3, 1914, Chicago. Address, Hyde Park Hotel, Chicago; bus. add., 25 E. Washington St., do.

## GEORGE MALEY

Phys. and Surg.; M. D.; b. Je 19, 1881, Galesburg, Ill.; s. Michael (b. 1825, Ireland) and Anna (Ryan) Maley (b. 1840, do.) Prepared in Corpus Christi Univ.; Univ. of Chicago, 1906-07. B. S., Knox Coll., 1910; M. A., do. Gothantii and Zetetic Societies; Winner of Colton Prize Debate, Knox Coll. Intern, St. Anne's Hosp.; Phys. and Surg., Galesburg, Ill. Mem. Ill. Nat. Guard, 1900-06. Married Gertrude Welsh, Ag 19, 1919, Galesburg, Ill. Address, 427 W. South St., Galesburg, Ill.

## WILLIAM CHARLES MEACHAM

Phys. and Surg.; M. D.; b. 1886. Prepared in St. Johns Mil. Acad., Delafield, Wis. Address, 822 Linden Ave., Oak Park, Ill.; bus. add., 3155 Franklin Blvd., Chicago.†

## DANIEL EDWARD MEANEY

Phys. and Surg.; M. D.; b. 1886. Prepared in St. Ignatius Coll., Chicago. Address, 5514 S. Lincoln St., Chicago; bus. add., 1614 W. Garfield Blvd., do.†

## JULIUS FELIX MEYER

M.D.; b. Ja 14, 1880, Russian Border Line; s. Barnett and Lena (Lewis) Meyer. Mem. A. F. A. M.; I. O. O. F.; A. M. A.; Ill. State Med. Soc.; Chicago Med. Soc.; Am. Red Cross, Chicago.

Married Minnie Musmen J1 1, 1900. Children: Pearl, b. June 10, 1901; Sidney, b. N 7, 1904; Stuart, b. Je 8, 1913. Address, 3520 Douglas Blvd., Chicago; bus. add., 811 Roosevelt Rd., do.

#### RICHARD JASPER MILLER

Phys. and Surg.; M.D.; b. 1885. Prepared in Paris H. S.; Ill. Wesleyan Univ.; Keokuk Med. Coll., 1907-08; Drake Univ., 1 yr. Formerly located in Girard, Ill.; later at Rockville, Ind. Address, Kincaid, Ill.†

#### OTIS ANDREW MOORE

M.D.; b. N 23, 1888, Brunswick, Mo.; s. Andrew B. and Katie M. (Graham) Moore. B.S., Lincoln Institute, Jefferson City, Mo., 1905. 1st Lt., M. R. C., U. S. A., World War. Mem., A. F. A. M.; K. P. Married Katie B. Huston, D 27, 1910, Columbia, Mo. Children: Merrill O., b. S 25, 1911; Dorothy M., b. O 27, 1913. Address, 301 N. 5th St., Columbia, Mo.; bus. add., 71ba Broadway, do.

#### WALTER DEAN MURFIN

Phys. and Surg.; M.D.; b. O 29, 1887, Huey, Ill.; s. Warren Wesley (b. Ag 6, 1862, O.) and Bettie (Simcox) Murfin (b. Mr 24, 1866, Ky.). Prepared in H. S.; Barnes Med. Coll., 1906-08. Nu Sigma Nu. World War, 1917-18. Mem., Ill. State Med. Soc.; A. M. A. Married J1 12, 1911, Salem, Ill. Address, Vernon, Ill.

#### WILLIAM HARRY NELSON

Physician; M.D.; b. S 20, 1873, Ottumwa, Ia.; s. Robert G. (b. F 14, 1852, Warsaw, Ill.) and Allie (Johnston) Nelson (b. O 15, 1852, Zanesville, O.). Prepared in Superior (Neb.) H. S.; Jefferson Med. Coll., Philadelphia, 1906-08. Ptolemy Soc. Located in Oak, Neb., 1910-18; Ruskin, do., 1918—. Sergt., Med. Dept., U. S. Army, 1898-1906. Married Helen J. T. Temple, 1907, New York City. Address, Ruskin, Neb.

#### FRANK WILLIAM NICKEL

Physician; M.D.; b. N 20, 1883, Strasburg, Ger.; s. Gustav (b. O 5, 1855, Strasburg, Ger.) and Bertha (Usadel) Nickel (b. Mr 15, 1856, Ger.). Prepared in Charles City (Ia.) H. S. Phi Beta Pi; Alpha Omega Alpha. Cook Co. Hosp., Chicago, Je 1910-D1911; Located in Eureka, Ill., 1912—. Contract Surg., U. S. Army, 1918. Mem.; Woodford Co. Med. Soc.; Ill. State Med. Soc.; A. M. A.; North Central Ill. Med. Assn.; West Surg. Soc.; Univ. Club, Peoria. Married Mr 18, 1911, Lombard, Ill. Children: Dorothy Louise, b. Ag 19, 1912; Frank William, b. S 29, 1914; Mary Elizabeth, b. Ja 20, 1917. Address, Eureka, Ill.

#### DENNIS MICHAEL O'DONNELL

Phys. and Surg.; M.D.; b. S 29, 1885; s. Patrick and Margaret O'Donnell. Prepared in H. S., and No. Norm. and Industrial Sch., Aberdeen, S. Dak. Phi Rho Sigma. M. O. T. C., Ft. Riley, Kan. Mem., K. C.; B. P. O. E.; Catholic Church. Address, Columbian Hotel, Ortonville, Minn.; bus. add., Medical Block, do.

#### FLORIAN GEORGE OSTROWSKI

(Brother of Theodore Chas., '17, D.D.S.)

Physician; M.D.; b. Ag 15, 1887, Chicago; s. Theodore (b. Ja 8, 1853, Poland) and Rosalie (Troka) Ostrowski (b. D 26, 1856, do.). A. B., St. Stanislaus Coll., Chicago, 1905. Intern, St. Marys of Nazareth Hosp., Chicago, 1½ yrs. Located in Cicero, Ill. 1st Lt., M. C., U. S. A., F 25, 1918-17, 1919; Asst. Post Surg., Autun, Fr. Married Helene Kujawski, Je 4, 1912, Chicago. Child, Fabian, b. Je 25, 1913. Address, 5119 W. 23rd St., Cicero, Ill.; bus. add., 4900 W. 29th Place, do.

#### JAMES WRIGHT PACKARD

Phys. and Surg.; M.D.; b. S 6, 1868. Prepared in Rockton H. S.; Jenner Med. Coll., 1907-08. Mem., A. M. A.; Ill. State Med. Soc.; Chicago Med. Soc. Address, 4259 Wentworth Ave., Chicago.†

#### FREDERICK CHARLES PARKER

Specialist; M.D.; b. Ag 21, 1871, New York; s. Charles F. and Sarah Wells (Fuller) Parker. Prepared in Arkansas City (Kan.) H. S.; Park Coll.; Lewis Institute; Univ. of Chicago. Registered Pharm., 1890-1910; in charge of Emergency Hosp. for treatment of Influenza, 1918; do., Childrens Clinic City Hosp., 1917-18; Intern, Seattle City Hosp.; Mem., Staff, do., 4 yrs.; Specialist in Obstetrics. 1st Lt., M. C., U. S. A., Mr 7, 1919. Mem., A. F. A. M.; Eastern Star. Married Nannie Coffman, Ap 25, 1895, Columbus, O. Address, 6103 Phinney Ave., Seattle; bus. add., 312-13 Walker Bldg., do.

#### HARRY ARCHIBALD PATTISON

Supvr. of Med. Serv.; M.D.; b. Je 2, 1877, Astoria, N. Y.; s. Chas. S. and Ellen F. (Cressy) Pattison. Prepared in Mt. Hermon Boys Sch., Mt. Hermon, Mass. and Mills Training Sch., N. N.; M.D., Chicago Homeopathic Med. Coll., 1904. Located in Rockford, Ill., 1916; Supvr., Med. Serv., Nat. Tuberculosis Assn., New York; Bureau of W. R. I., and U. S. Pub. Health Serv.; Advisor on Tuberculosis, Fed. Bd., Vocational Ed. Auth.; Three Buls., for Federal Bd. for Vocational Educ.; numerous articles on Tuberculosis. Mem., A. F. A. M.; A. M. A. Married Florence Streef, Je 6, 1905. Children: Helen S., b. 1907; Florence E., b. 1908. Address, 221 McLean Ave., Yonkers, N. Y.; bus. add., 381 4th Ave., New York.

#### ALBERT PEARSON

Phys. and Surg.; M.D.; b. 1885. Prepared in Barrington H. S.; Jenner Med. Coll., 1 yr. Alpha Kappa Kappa; Mem., Ex. Com. Intern, Englewood Hosp., Chicago. Address, 927 Townsend St., Chicago.†

#### THOMAS ARTHUR PETTEPIECE

Physician; M.D.; b. D 16, 1875, Ashton, Ill.; s. Joseph and Emma (Cooper) Pettepiece. Prepared in Freeport H. S. B.S., Cornell Coll., Ia., 1908. Star Literary Soc., do. Gen. Med. and Surg. practice, Freeport, Ill. Mem., M. E. Church (Off. Bd.). Married Wilma Pierce, Je 23, 1916, Chicago. Child, William Ellwood, b. Ap 2, 1919. Address, 332 Douglas Ave., Freeport, Ill.

#### LOUIS AMON PULLEY

Phys. and Surg.; M.D.; b. 1881. Prepared in Wheaton H. S. Intern, Park Ave., Hosp. Chicago. Address, Myndus, N. Mex.†

#### HOWARD HERMAN QUAIFE

Phys. and Surg.; M.D.; b. 1872, D.D.S., State Univ. of Ia., 1903; M.D., do., 1905. Formerly located in Mason City, Ia.; later in Buckley, Wash. Address, Castlerock, Wash.†

#### PHILIP GRAHAM REEDY

Physician; M.D.; b. D 23, 1882, Ft. Totten, Dak. Territory; s. Thomas J. (b. 1849, Boston) and Agnes B. (Wells) Reedy (b. 1859, Lake Pepin, Minn.). Prepared by Private Instructors until 1896; St. Johns Univ., Collegeville, Ill., 1896-99; N. W. Med. Sch., Chicago, 1906-08. State Board of Health, McLaughlin, S. Dak., 1911; Gen. Med. practice, Regan, N. Dak., 1913-17; Arthur, N. Dak., S 11, 1919—. 1st Lt., M. R. C., U. S. A., My 11, 1917; Capt., do., N 11, 1917; Maj., do., My 30, 1918, Active Serv., Je 7, 1917-Ag 1919; Army transport service, Eng., Fr., Belgium and Holland; Sanitary work in U. S., Holland, Belgium and Ger. Territory. Mem., N. Dak. State Med. Soc.; Assn. of Mil. Surgs.; K. C.; Commander of Deemer Faltz Post No. 184, Am. Legion, Arthur, N. Dak. Married Rachel N. O'Neil, Ag 21, 1912, Ft. Yates, N. Dak. Address, Arthur, N. Dak.

#### CARMELO S. REYES y MALABANAN

Phys. and Surg.; M.D. Address, Lipa Batangas, Luzon, P. I.†

## HOMER E. RICH

Phys. and Surg.; M.D.; b. Ag 15, 1886, Ogden, Ut.; s. Ben E. and Diana (Farr) Rich. Prepared in Ricks Acad., Rexburg, Idaho; Boys H. S., Atlanta, Ga.; Chattanooga Coll. Class Ed., 1909; Class Probat., 1910. Gen. Med. and Surg. practice, Vernal, Ut. 1st Lt., U. S. A.; M. O. T. C. Co. 13, Ft. Riley, Kan.; Field Hosp., Co. 38, 6 San. Train; 6th Div., U. S. A., Ag 25, 1917, Je 24, 1919. Auth.: The Country Doctor. Mem. Latter-Day-Saints Church; I. O. O. F. Married Ethel Watkins, Je 12, 1912, Salt Lake Temple L. D. S. Daughter, Pereppa, b. Ja 1, 1917. Address, Vernal, Ut.

## \*JOHN WILLIAM RIGHEIMER

Intern; M.D.; b. 1888. Head Intern, St. Anthony De Padua Hosp., Chicago. Died Jl 12, 1912, Garrett, Ind.

## ALBERT JOHN ROEMISCH

Phys. and Surg.; M.D.; b. 1885. Prepared in Blue Island H. S.; N. W. Med. Coll., 1907-08. Address, Blue Island, Ill.†

## JOHN CLIFFORD ROGERS

Phys. and Surg.; M.D.; b. 1886. Prepared in Macalester Coll., St. Paul. Phi Rho Sigma. Capt., M. C., U. S. A., D 1, 1917-Ag 30, 1919; Ft. Riley, Kan., Co. 16, D 1917-Mr 1918; Rockefeller Institute, Mr 21-Apr 5, 1918; Gen. Hosp., 1, N. Y., Ap 5-Apr 21, 1918; Replacement Hosp. A., Allentown, Pa., Ap 21-May 18, 1918; do., Blois, France; Camp Hosp., 47, Autun, do.; Red Cross Mil. Hosp., S. Paris, do.; Inland Waterways Transport Corps; Surg., Roquette Prison, Paris, Apr 7-Jl 25, 1919. Mem., A. M. A. Address, White Lake, S. Dak.†

## WILLIAM THOMAS ROTHWELL

Instructor; M.D.; b. Ag 4, 1884; s. Fountain James (b. Ky.) and Marjorie (Johnson) Rothwell (b. Mo.). Prepared in Sumner Co. H. S., Wellington, Kan. Pres., Y. M. C. A., 1910. Grad. work N. Y. Polyclinic Med. Sch. and Hosp.; Intern, Los Angeles Co. Hosp., 1910-11; Med. and Surg. practice, Los Angeles, 1911—. Clin. Instr., Univ. of So. Calif., 6 yrs. 1st Lt., M. C., U. S. A., Je 25, 1918-May 7, 1919; Service in Fr. Evacuation Hosps. 11 and 37. Auth.: Amoebic Dysentery, 1912, Reprint from *So. Calif. Practitioner*. Married Bertha May Swan, S 29, 1909, Wellington, Kan. Children: William Thomas, Jr., b. Mr 15, 1912; Marjorie May, b. Ja 2, 1914. Address, 233 S. St. Andrews Place, Los Angeles, Calif.

## GERVASIO SANTOS y CUYUGAN

Physician; M.D.; b. Je 19, 1887, S. Fernando, Pampango, P. I.; s. Juana and Florencio (Santos) Cuyugan. Prepared in Licea de Manila, 1900-04; Santa Ana (Calif.) H. S., 1905. Received Philippine Govt. Scholarship. Mem., P. I. Med. Assn.; Philippine Columbian Assn. Lt., Philippine Constabulary; Maj., Philippine Nat. Guard. Auth.: Blood Pressure in Surg. Married Jacinta Belza, N 6, 1918, Manila, P. I. Child, Maria, b. F 5, 1920. Address, 322 S. Gregario St., Manila, P. I.

## WILLIAM DANIEL SCHAFER

M.D.; b. D 15, 1886, Powellsville, O.; s. George and Sophia (Wagner) Schaffer. Prepared in Wheelersburg (O.) H. S., and Ohio No. Univ. Alpha Omega Alpha. Army Serv., Camp Greenleaf, Ga., World War. Married Mayme E. Doyle, F 14, 1911. Child, Richard Doyle, b. Jl 24, 1915. Address, 1164 9th St., Portsmouth, O.

## CLARA MARGARET SCHUNK

M.D.; b. 1878. Formerly of Kiel, Wis.; later at New England Sanitarium, Melrose, Mass. Mem., A. M. A. Address, Hastings, Neb.†

## SYDNEY BORDEN SCOTT

Phys. and Surg.; M.D.; b. 1881. A.B., Atlanta Baptist Coll., 1901; M.D., Meharry Med. Coll., 1908. Address, 2501 Wabash Ave., Chicago; bus. add., 3243 S. State St., do.†

## WILLIAM THOMAS SEELEY

Phys. and Surg.; M.D.; b. 1873. Prepared in Mason City (Ia.) H. S.; Epworth Sem., 1895; State Univ. of Ia., 1906-09. Formerly located in Iowa City, Ia.; later at Elk River, Idaho. Address, Burke, Idaho.†

## WILLIAM JOSEPH SIEGLER

Phys. and Surg.; M.D.; b. 1874. Prepared in St. Bede Coll., Peru, Ill. Mem., A. M. A. Address, 7724 Aberdeen St., Chicago; bus. add., 800 W. 78th St., do.†

## SIDNEY ALBERT SMITH

M.D.; b. F 25, 1885; s. D. P. and Mary C. Smith. Prepared in H. S. Phi Beta Pi; Alpha Omega Alpha. Army Serv., World War, 9 mos. Married Adah Marden, Ap 23, 1913, Greenfield, Ind. Child, Jacob Sander, b. S 15, 1916. Address, 221 N. 2nd St., Chillicothe, Ill.

## \*PAUL ARTHUR SOELBERG

M.D.; b. 1886. Treas., Y. M. C. A., 1908-10; Sr. Class, Ed.; Intern, West Side Hosp., Chicago. Mem., Resident staff, Wis. State Hosp., Mendota, Wis.; Asst. Supt., Valmore Industrial Sanatorium, Watrous, N. Mex. Mem., A. M. A. Died D 16, 1913, Granite Falls, Minn.

## ZEPH STANLEY

Phys. and Surg.; M.D.; b. Ap 9, 1882. Attended Barnes Med. Coll., 1907-08. Formerly located in Crossville, Ill. Address, Tilden, Ill.†

## CHARLES ELMER STEVENS

Physician; M.D.; b. Ap 26, 1883, Little Falls, N. Y.; s. Anna (Bobins) Stevens. Prepared in So. Ia. Norm. Sch., Bloomfield, Ia. Health Off., Bessemer, Mich.; Contract Surg., U. S. Steel Corp. Mem., A. F. A. M.; B. P. O. E. Married Dora McNamara, O 1, 1914. Children: Charles Jr., b. Ag 28, 1916; Janet Elizabeth, b. Jl 3, 1916. Address, Bessemer, Mich.

## AMER MILLS STOCKING

Physician; M.D.; b. S 26, 1858, Chester, O.; s. William H. and Mersey A. (Talcott) Stocking. Prepared in Madison Sem.; Keokuk Med. Coll., 1907-08; Med. Dept., Kansas City Univ., 1 yr., 1909. B.S., Am. Nat. Norm. Univ., 1882; A.B., do., 1884; A.M., do., 1887. Gen. Med. practice, Keokuk, Ia., 1910-11; do., Good Hope, Ill., 1911-13; Rock Island, do., 1921—. Mem., A. F. A. M., K. T. Auth.: Paraphrases and Bible Stories in Verse, 1899. Married Adelia L. Stiekle, 1888, Macomb, Ill. Children: Sarah P., b. 1894; Mary Marjorie, b. 1907. Address, 711 43rd St., Rock Island, Ill.

## FRANK LEE STONE

Phys. and Surg.; M.D.; b. Ja 4, 1885, St. Louis; s. Frank Roger (b. S 1848, Mount Morris, N. Y.) and Harriet Jane (Mason) Stone (b. F 21, 1853, St. Louis). Prepared in Chicago H. S. Phi Beta Pi; Alpha Omega Alpha. Phys. and Surg., Cook Co. Hosp., Chicago, 1910-12; do., Beaver Crossing, Neb., 1912-14; Instr., and later Assoc., Pathol. and Gynecol., Coll. of Med., 1910—. 1st Lt., U. S. A., S 16, 1917-O 1918; Capt., O 1918-May 7, 1919; Base Hosp. 36, Amb. Co. 107, E. H. 4; In Fr., O 27, 1917-Apr 18, 1919. Mem., Chicago Med. Soc.; Ill. State Med. Soc.; A. M. A.; Chicago Pathol. Soc.; Univ. of Ill. Research Soc. Married Leone M. Gilbert, Je 30, 1913, Chicago. Child, Frank Lee, Jr., b. Mr 26, 1914. Address, 561 Aldine Ave., Chicago; bus. add., Room 815, 25 E. shington St., do.

## GUY STONE

Phys. and Surg.; M.D.; b. 1877. Prepared in Thompkinsville (Ky.) H. S. M.D., Nat. Med. Univ., 1905. Formerly located in Glasgow, Mont. later at Sioux City, Ia. *Address*, 2217 Ridgeway Drive, Cedar Rapids, Ia.; *bus. add.*, Granby Bldg., do.†

## \*GEORGE JACOB STUBENRAUCH

Physician; M.D.; b. 1873. Treas., Ex. Com., College of Med. Gen. Med. practice, 4025 Milwaukee Ave, Chicago. Mem., A. M. A.; Ill. State Med. Soc. Died F 23, 1919, Chicago.

## HOWARD RUSSELL SWORD

Phys. and Surg.; M.D.; b. N 9, 1880, Lanark, Ill.; s. Samuel (b. Pa.) and Anne Catherin (Long) Sword. Prepared in Lanark H. S. Alpha Omega Alpha; Sigma Phi Epsilon. Intern, Cook Co. Hosp.; Phys. and Surg., Milledgeville, Ill., 1912— Mem., A. M. A.; Ill. State Med. Soc.; Carroll Co. Med. Soc. Married Mary Emily Hays, My 10, 1910. Children: Virginia Ellen, b. Je 3, 1911; Mary Louise, b. O 28, 1912. *Address*, Milledgeville, Ill.

## LAWRENCE GRANGER SYKES

Physician; M.D.; b. S 8, 1887; s. Herbert D. (b. My 12, 1861) and Harriet (Granger) Sykes (b. S 23, 1863). Prepared in East Division H. S. House Phys., Milwaukee Co. Hosp., 1910-11; Asst. Med. Dir., N. W. Mutual Life Ins. Co., 1912— Capt., M. C., U. S. A., S 1917-Mr 1918. Chm., Cardio-Vascular Bd., Camp Grant, Ill., Mr 1918-Mr 1919. Mem., Univ. Club of Milwaukee; City Club; A. M. A.; Milwaukee City Med. Soc.; Milwaukee Co. Med. Soc.; Wis. State Med. Soc. Married, Ap 29, 1916, Milwaukee. Child, Katherine, b. My 23, 1920. *Address*, 802 Downer Ave., Milwaukee; *bus. add.*, N. W. Mutual Bldg., do.

## \*FRANK THOMAS

Phys. and Surg.; M.D.; b. 1887. Prepared in Canton H. S.; St. Louis Coll. Phys. and Surgs., 1 yr., (1907). Formerly at 1647 W. 48th St., Los Angeles. M. R. C., U. S. A. Died O 20, 1918.

## GORDON GRAHAME THOMPSON

M.D.; b. O 16, 1881, Quebec; father b. Je 29, 1839, Can.; mother b. Jl 5, 1866. Prepared in St. Croix Falls (Wis.) H. S. B.S., Macalester Coll., St. Paul, Minn. Phi Rho Sigma; Alpha Omega Alpha; Rea Scholarship; Capt., Basketball and Football. Cook Co. Hosp., Je 1910-D 1911; Seattle, 1911— Mem., Westminster Presby. Church; Coll. Club; King Co. Med. Soc. (Trustee); Seattle Surg. Soc.; Inglewood Country Club. Married Je 30, 1913, Oak Park, Ill. *Address*, 2011 11th Ave., N., Seattle; *bus. add.*, 505 Cobb Bldg., do.

## MARIANO TOLENTINO

Asst. Prof.; M.D.; b. S 4, 1888, Magsingal, Ilocos Sur, P. I.; s. Vincente (b. 1860, do.) and Estefania (Guerrero) Tolentino (b. 1868, do.). Prepared in H. S. Jr. Med. Inspector, Bur. of Health, Iwahig Penal Colony, Palawan, P. I., S 1910-11; Asst. Res. Phys., Philippine Gen. Hosp., 1911; Asst., Obstetrics, Univ. of P. I., Manila, 1912; Instr., do., 1913; Sr. Res. Obstetrician, Philippine Gen. Hosp., 1914; Ex. Off. and Sr. Res. Obstetrician, do., 1916; Ex. Off., do., 1918; Asst. Prof. of Obstetrics, Univ. of P. I. and Attending Obstetrician, Philippine Gen. Hosp., Ja 1, 1919; Ex. Off. and Attending Obstetrician, Philippine Gen. Hosp.; Asst. Prof., Obstetrics, Univ.

of P. I., 1920— Philippine Nat. Guard, 1917-20. Auth.; Malaria as An Obstetrical Complication, *Philippine Review of Med. and Pharm.*, Vol. V, No. 1, Ja 1914; Infant Mortality, *El Progreso*, Vol. I, 1915. Mem., Manila Med. Soc. (V. P.); Colegio Medico-Farmaceutico; A. M. A. (Fellow). *Address*, Philippine Gen. Hosp., Manila, P. I.

## SIDNEY N. TROCKEY

Phys. and Surg.; M.D.; b. Ja 10, 1887; s. Ada Trockey. Prepared in Des Plaines H. S. Gen. Med. and Surg. practice, Chicago. Capt., Maj., M. R. C., U. S. A., 18 mos., World War. Mem., A. F. A. M.; Assn. Mil. Surges.; Pub. Health Assn.; Chicago Motor Club. *Address*, 1800 Clifton Park Ave., Chicago; *bus. add.*, 3637 Roosevelt Rd., do.

## JOHN HUBERT VALLANCY

Phys. and Surg.; M.D.; b. 1882. Prepared in Graceville (Minn.) H. S. Hameline Univ. Med. Dept., 1905-06. Formerly located in New Rockford, N. Dak.; later at Fessenden, do. Mem., A. M. A. *Address*, 4459 Richmond St., Chicago; *bus. add.*, 3314 Lawrence Ave., do.†

## JOHN MARINELLI VITULLO

Phys. and Surg.; M.D.; b. 1885. Prepared in Medill H. S., Chicago. *Address*, 752 De Koven St., Chicago; *bus. add.*, 926 S. Halsted St., do.†

## BENJAMIN JOHN VOIGT

Phys. and Surg.; M.D.; b. Jl 11, 1880, Kankakee, Ill. Postgrad. course, Vienna, Austria, 1911. Chi Zeta Chi. 1st Lt., M. C., U. S. A., World War. Intern, Augustana Hosp., Chicago. Mem., A. F. A. M. Married Cecie N. Loucks, 1918. Child, Edith Mary. *Address*, 144 Hill St., Elgin, Ill.; *bus. add.*, 34 Hubbard Blk., do.

## JOHN EMMETT WALSH

M.D.; b. F 25, 1883, Richland Co., Wis.; s. John P. and Mary (Shannon) Walsh. Prepared in H. S. and Acad. Formerly located in Friendship and Fifield, Wis. Mem., Catholic Churen. Married Nina Paulson, 1911, Friendship, Wis. Children: Catherine; John; Francis. *Address* Peshtigo, Wis.

## RICHARD FRIEDRICH WEISSBREUNER

Phys. and Surg.; M.D.; b. 1885. Prepared in Des Plaines H. S.; Jenner Med. Coll., 1907-08. Staff Phys., Ravenswood Hosp., Chicago. Mem., A. M. A.; Ill. State Med. Soc.; Chicago Med. Soc.; Tri-State Med. Soc. *Address*, 4024 N. Harding Ave., Chicago.†

## EDWARD WILLIAM WHITE

Phys. and Surg.; M.D.; b. Ag 30, 1883, Dayton, O.; s. W. B. and Ida (Breene) White. Prepared in Steel (O.) H. S., Institute and Training Sch. Degree of B.P.E. Sigma Phi Epsilon; Athletic honors. Gen. Med. and Surg. practice, Chicago. 1st Lt., U. S. A., World War. Married Janet C. Staff, 1917. *Address*, 2046 Larrabee St., Chicago; *bus. add.*, 905-7 W. Madison St., do.

## WILLIS HANDSFORD WILSON

Physician; M.D.; b. N 9, 1879, Murray, Ky.; s. Henry and Lina (Beauraguard) Wilson. Prepared in Berea Coll., Berea, Ky., 1905. Pres. Henderson Drug Co., Henderson, Ky. Mem., A. F. A. M.; K. P.; Baptist Church. Married Mae Morton, Je 14, 1917, Madisonville, Ky. Child, Willis H., Jr., b. Jl 30, 1918. *Address*, 122 S. Alvasia St., Henderson, Ky.; *bus. add.* 2nd and Main St., do.



## CLASS OF 1911 (93 LIVING, 1 DEAD)

## CLYDE FRANKLIN BACCUS

Phys. and Surg.; M.D.; b. O 4, 1887; s. Amos (b. Ill.) and Sara (Southwood) Baccus (b. do) Prepared in Lewistown, Ill. Sigma Phi Epsilon. Univ. Hosp., Chicago, 1910-11. Maj., M. R. C., U. S. A., 11 mos.; Overseas Serv. Base Hosp. 52 and Mobile Hosp. 1, S 1917-Apr 1919; Surg., St. Mihiel and Meuse-Argonne drives. Married Nettie May Baccus, F 11, 1914, Woodstock, Ill. Address, 317 Judd St., Woodstock, Ill.

## FREDERICK LEAWORTH BARBOUR

Phys. and Surg.; M.D.; b. Ag 26, 1884, Rushsylvania, O.; s. Culbertson William (b. 1843, Warren, O.) and Mary A. (Lease) Barbour (b. 1854, Rushsylvania, O.). Prepared in Rushsylvania (O.) and Omaha (Neb.) H. Schs.; John A. Creighton Med. Sch., 1907-09; Univ. of Neb., 1909-10. Phi Beta Pi; Scholarship in Felluride Assn., 1906-07 Asst. Prof., Lab. Diagnosis, Coll. of Med., 1912-13; Gen. Med. and Surg. practice, Chicago. Married Charlotte Elizabeth Wright, Je 17, 1912, Chicago, Ill. Child, Gail Elizabeth, b. Jl 20, 1917. Address, 1542 E. 6th St., Chicago; bus. add., 1230 E. 63rd St., or 25 E. Washington St., do.

## LEWIS DANIEL BARDING

Physician; M.D.; b. D 14, 1888, Pana, Ill.; s. John A. (b. 1855, Paducah, Ky.) and Anna (Lockwood) Barding (b. 1865, Lakewood, Ill.). Prepared in Pana, Ill. Phi Beta Pi; Mem. Ex. Com.; Soph. Class, Pres. Augustana Hosp., Ja 1911-Je 1913. Mem., A. M. A.; Rock Island Co. Med. Soc.; Ill. State Med. Soc.; Moline Cul. Club. Married Lillian Alice Broadast, D 26, 1916. Children: Gretel Anne, b. N 6, 1917; Suzanne, b. My 20, 1918. Address, 825 20th Ave., East Moline Ill.; bus. add., Mfrs. Bank Bldg., do.; Fundell Bldg., do.

## ZEREFEH ELIAS BASHUR

(Sister of Bashur I. Bashur, '02)

M.D.; b. 1884, Safita, Syria. Prepared in Tripoli Girls Sch. and Am. Missionary Sch., Tripoli. Gen. Med. practice with brother, Tripoli. Address, Tripoli, Syria.

## ISADORE EDWARD BISHKOW

Physician; M.D.; b. O 20, 1887, Binghamton, N. Y.; s. Benjamin (b. 1865, Rus.) and Rose (Edman) Bishkow (b. 1865, do.). Prepared in Medill H. S., Chicago. Junior Anesthetist; 1st V. P., Sr. Class. Intern, Michael Reese Hosp., Chicago, 1911-13. Gen. Med. practice, Chicago, 1913—Auth.: Abdominal Pregnancy continuing four months after Uterine Rupture. *Jour. A. M. A.*, Je 7, 1919; Appendicitis in Children, *Ill. Med. Jour.*, Je 1918. Mem., Independent Order Bnai Brith; Chicago Med. Soc.; Ill. State Med. Soc.; A. M. A. Married Cecilia Harris, O 31, 1916, Brooklyn, N. Y. Address, 3561 Roosevelt Road, Chicago; bus. add., 30 N. Michigan Ave., do.

## SANFORD MILTON BLUNK

Phys. and Surg.; M.D.; b. Mr 14, 1878. Prepared in Austin Coll.; Chicago Med. Coll., 2 yrs. Augustana Hosp., 1911-12; Gen. Med. practice, Virden, Ill., 1912—. Married Ag 14, 1903, Effingham, Ill. Children: Clifford, b. Je 28, 1904; Russell, b. N 22, 1906. Address, Virden, Ill.

## CORNELIUS EDWARD BOONE

Physician; M.D.; b. S 10, 1886; s. Edward and Jennie (Hoffman) Boone. Prepared in Hope Coll., Holland, Mich. Gen. Med. practice. 1st Lt., U. S. A., World War; Evacuation Hosp., 45, Camp Forrest, Ga. Married Brittna Root, S 2, 1912. Child, Winnifred, b. S 30, 1917. Address, Zeeland, Mich.

## WESLEY LEWIS BOYDEN

M.D.; b. Jl 27, 1887; s. William D. and Isabelle (Nolan) Boyden. Phi Rho Sigma. With the 32nd Div., 127 Inf., 2 yrs., World War. Mem., A. F. A. M. Married Ora V. Lee, Oconto, Wis. Address, Seymour, Wis.

## FRED HARRISON BRINES

Phys. and Surg.; M.D.; b. Ag 14, 1880; s. Geo. W. (b. Ja 20, 1853, Mt. Carmel, Ill.) and Angeline (Harrison) Brines (b. D 4, 1855, Lancaster, Ill.). Prepared at So. Ill. State Norm. Univ. 2nd V. P., Class. Located in Lancaster, Ill., 1911-14; Belle Prairie, Ill., 1914—. Mem., Hamilton Co. Med. Soc. (Pres. 1918-19). Married N 11, 1910, Bethel, Ill. Children: Evelyn Grace, b. D 6, 1911; George Stanley, b. N 30, 1913; Sarah Imogene, b. Jl 18, 1916; Olive Thompson, b. Ap 5, 1919. Address, Belle Prairie, Ill.

## EDWIN MATHER BROWN

Phys. and Surg.; M.D.; b. 1891. Prepared in Whitworth Coll., Tacoma, Wash. Phi Delta Chi. Formerly at 1120 S. E. St., Tacoma; later at Harrison St. Police Station, Chicago.

## FITZHUGH LEE BROWN

Phys. and Surg.; M.D.; b. 1886. Prepared in Morgan Coll. Preparatory Sch., Baltimore, 1904; Med. Dept., Univ. of Chicago, 1907-09. Formerly located in Ruthsville, Va. Address, Hopewell, Va.

## MAMIE ISABEL BROWN

Phys. and Surg.; M.D.; b. 1881. Formerly located in Iroquois, Ill. Address, 7958 S. Halsted St., Chicago.

## CLARENCE EDWARD BURT

Physician; M.D.; b. O 28, 1871; s. Clarence E. (b. 1840, Conn.) and Maria L. (Waldner) Burt (b. 1843, Pa.). Prepared in Ill. State Normal Univ., 1901, Alpha Omega Alpha; Y. M. C. A. Intern, Univ. Hosp., Chicago, 1911-12. Gen. Med. practice, Belvidere, Ill., 1912-14; Ithaca, Mich., 1914—. Married Nina M. Woodruff, Ag 14, 1914, Belvidere, Ill. Address, Ithaca, Mich.

## EARL L. CADDICK

Physician; M.D.; b. Mr 30, 1889, Kan.; s. Thomas and Emma (Lockard) Caddick. Prepared in Quincy H. S. Nu Sigma Nu. Hon. discharge on account of phys. disability, immediately following commission in World War. Married Harriet Porter, Jl 25, 1912, Burlington, Ia. Child, Richard Porter, b. D 3, 1915. Address, 128 N. 24th St., Quincy, Ill.; bus. add., 205 Majestic Bldg., do.

## STEPHEN CAHANA

Physician; M.D.; b. Ag 29, 1880, Roumania; s. Michael and Ramona (Gottlieb) Cahana. Prepared in Scola Com. Gradul. I, 1897; Scola Com. Gradul. II, 1900. Med. Staff, Evangelical Deaconess Hosp., Chicago; Phys., internal medicine. 2nd Lt., Reserve Roumanian Army, 1901. Auth.: Echinococcus Infection with Report of Cases, *Wis. Med. Jour.*, My 1917. Mem., Wis. Lodge 13, A. F. A. M.; Prospect Lodge 13, K. P. Married Rose Levash, Je 9, 1912. Address, 1038 2nd St., Milwaukee, Wis.; bus. add., 114 Grand Ave., Caswell Block, do.

## HUBERT WILLIAM CALLAHAN

Physician; M.D.; b. My 28, 1887, Garden City, Kan.; s. E. B. (b. 1844, Ridgeway, O.) and Mary Florance (Adams) Callahan (b. My 9, 1852, Richwood, do.). Prepared in Garden City (Kan.) H. S. Postgrad. work, Univ. of Pa., 1918; New

York Post-Grad. Med. Sch., 1919. Intern, Bismarck Hosp., 1911-12; Gen. Med. practice, Collinsville, Okla., 1913-17; Specialist, Urol. and Dermatol., 1919. Capt., M. C., U. S. A., 1917-19; A. E. F., 10 mos.; Evacuation Hosp., 18 and Mobile Hosp., 7; stationed in U. S. Camp Wadsworth, Spartanburg, S. Car., and Camp Taylor, Louisville, Ky. Mem., Rogers Co. Med. Soc.; Okla. State Med. Soc.; A. M. A.; Am. Coll. Surg. (Fellow); B. P. O. E. Married My 24, 1915, Tulsa, Okla. Child, Jean Lucile, b. S 23, 1918. *Address*, 205 Bliss Bldg., Tulsa, Okla.

#### FRANKLIN HARVICK CARTER

M.D.; b. 1887. Sigma Phi Epsilon. Intern, Los Angeles Co. Hosp. At one time located in El Centro, Calif. *Address*, Vienna, Ill.†

#### ALFRED HANSON CLAEBOE

Phys. and Surg.; M.D.; b. 1878. Prepared in Molde (Norway) Latin Sch., 1896-98; Harvey Med. Coll., 1905-07. Mem., A. M. A. *Address*, 1019 McAllister Ave., Waukegan, Ill.; *bus. add.*, 125 Washington St., do.†

#### WILEY MORONI CRAGUN

Phys. and Surg.; M.D.; b. My 15, 1884, Ogden, Ut.; s. Wilford and Mary Ann (Ellis) Cragun. Prepared in Weber Coll., 1905. Capt., Baseball; Basketball. Married Delphia Hetzler, JI 11, 1909. Children: Ezra, b. Ap 20, 1910; Ellis, b. Ag 9, 1914; Ruth, b. S 22, 1918. *Address*, 438 34th St., Ogden, Ut.; *bus. add.*, 519-20 1st Nat. Bank Bldg., do.

#### \*CLEMENT JOSEPH CULLEN

Phys. and Surg.; M.D.; b. 1884. Prepared in St. Ignatius Coll., 1903; Chicago Coll. of Med. and Surg., 1907-08. Formerly located in Oak Park, Ill.; Gen. Med. practice, Chicago. Died S 5, 1920, Chicago.

#### LEO MATTHEW CZAJA

(Brother of Peter, '01, Ph.G.)

Instructor; M.D.; b. JI 21, 1889, Chicago; s. John (b. Ja 21, 1842, Poland) and Frances (Staniszewski) Czaja (b. F 25, 1860, do.). Prepared in St. Stanislaus Coll., Chicago. Intern, St. Marys Hosp., Chicago, 1911-13. Mem., Visiting Staff and Instr., Orthopedic Surg., Nurses Tr. Sch., St. Marys Hosp. Mem., Frothingham R. C. Unit to Serbia, Ja-O 1915; Capt., M. C., U. S. A., 1918-19; in charge of Peace Conf. Courier Service, Vienna, Austria, 1919; with the U. S. Food Administration Mission to Poland, do. Married Julie Belahavek, F 15, 1916, Chicago. Child, Leo M., b. Ja 24, 1917. *Address*, 1639 W. 18th St., Chicago.

#### JOHN EARLE DAMRON

Phys. and Surg.; M.D.; b. N 28, 1886, Anna, Ill.; s. Jasper W. and Nancy J. (Reed) Damron. Ph.B., St. Louis Coll. of Pharm., 1907. 1st Lt., M. C., U. S. A., D 16, 1917-F 14, 1919; M. O. T. C., Ft. Riley, Kan., 14 mos.; Cornell Med. Coll., Sch. of Roentgenol., N. Y. City; Payne Field, Miss. Mem., A. F. A. M.; Christian Church. *Address*, 215 S. Garfield, Pocatello, Idaho; *bus. add.*, Pocatello Gen. Hosp., do.

#### WALTER PAUL DAVENPORT

Army Med. Dir. and Advisor; M.D.; b. N 14, 1887; s. James Edgar (b. Ap 1860, New York) and Mary Matilda (Pfeiffer) Davenport (b. Ja 15, 1866, Hastings, Minn.). Prepared in Appleton (Minn.) H. S.; Univ. of Ia. Phi Beta Pi. Grad. work, Army Med. Sch., Washington, D. C., 1913-14. Res. Phys., Augustana Hosp., 1911; Phys., Isthmian Canal Comm., 1912. 1st Lt., M. C., U. S. A., 1913; Served on Mex. Border, 1914-15, in Philippines, 1915-16, in China and Siberia, 1917; Capt., M. C., U. S. A., 1916; Maj., do., 1917—. Asst. Camp Surg., Camp Fremont, Calif., 1918; Camp Surg., Camp McArthur, Waco, Tex., 1918; Commanding Officer, U. S. A. Gen. Hosp., New

York, 1918; With A. E. F., 1919-20; Med. Advisor to the Interallied High Comm. to Armenia and Dir., Med. Relief; Caucasus Branch, East Relief. Mem., Assn. Mil. Surgs.; Army and Navy Club, Washington, D. C.; A. M. A. (Fellow). *Address*, Am. P. O. 927 Station Hosp., Am. Forces in Coblenz, Ger.

#### ABRAHAM LINCOLN DESSER

(Brother of Louis B., '06, D.D.S.)

Physician; M.D.; b. My 15, 1888, New York; s. Mayer and Eva (Goldberg) Desser. Zeta Mu Phi. Officer, M. C., U. S. A., 10 mos., overseas serv. Mem., Prudence Lodge 958, A. F. A. M. *Address*, 2056 Pierce Ave., Chicago; *bus. add.*, 1550 N. Robey St., do.

#### NICHOLAS MURRAY DOYLE

Phys. and Surg.; M.D.; b. 1880. Prepared in Notre Dame Univ. Formerly located in Freeton, Ont., Can. *Address*, Zeigler, Ill.†

#### HUGH JOHN DUFFY

Phys. and Surg.; M.D.; b. 1888. Prepared in St. Ignatius H. S. and Coll. Intern, Alexian Bros. Hosp., Chicago; Formerly located at 1818 City Hall Square Bldg., Chicago. Lt. and Asst. Surg., U. S. Navy. Mem., A. M. A. *Address*, Naval Station, Pearl Harbor, Honolulu, T. H.†

#### GEORGE WASHINGTON EGERMAYER

M.D.; b. Mr 29, 1888, Watertown, S. Dak.; s. Joseph W. and Bozena (Brzak) Egermayer. Prepared in William McKinley H. S., Chicago. Formerly in Orland, Ill.; Stella, Neb.; located in Shubert, Neb., 1921. Married Mary E. Riddle, S 4, 1912, Chicago. Children: George Woodrow, b. JI 11, 1915; Mary Jane, b. Ag 20, 1917. *Address*, Shubert, Neb.

#### LOYD ALBERT ELLIOTT

M.D.; b. F 16, 1885, Elkhart Co., Ind.; s. Howard and Margaret (Short) Elliott. Prepared in H. S. Nu Sigma Nu; Alpha Omega Alpha. Capt., M. C., Base Hosp. No. 27, JI 6, 1917-Ap 28, 1919. Married Cora May Keyser, Ap 6, 1920. *Address*, 120 W. Monroe St., Elkhart, Ind.

#### RAY MITCHELL FOUTS

Phys. and Surg.; M.D.; b. Mr 24, 1887, Davis Co., Ia.; s. Allen R. and Elizabeth (Mitchel) Fouts. Prepared in Southern Ia. Norm. Sch. and Drake Univ. Intern, Cook Co. Hosp., Chicago; Gen. Med. and Surg. practice, do. Lt., M. C., U. S. A., A. E. F. Mem., Shrine; Hamilton Club. Married Edna Wanderer, F 18, 1919. *Address*, 4100 North Ave., Chicago; *bus. add.*, 1010 Corn Exchange Bldg., Chicago.

#### EDWARD FRANCIS FOX

Surgeon; M.D.; b. 1879. Prepared in St. Paul (Minn.) Central H. S.; Hamline Univ., 1907-08. Instr. Sr. Med. Coll. of Med., 1912-14; do., Med., do., 1914-16. M. C., U. S. A. Mem., A. M. A.; Ill. State Med. Soc.; Chicago Med. Soc. *Address*, 1947 Leland Ave., Chicago; *bus. add.*, 2346 Lawrence Ave., do.†

#### ROBERT LOYAL FRENCH

Phys. and Surg.; M.D.; b. 1888. Prepared in Crane H. S., Chicago. Formerly located in Union Mills, Ind.; Prof., Roentgenol. and Lab. Diagnosis, Ill. Post-Grad. Med. Sch. *Address*, 403 N. Elmwood Ave., Oak Park, Ill.†

#### GUY SAMUEL FROGNER

M.D.; b. S 23, 1885; s. A. G. (b. Norway) and Christina (Peterson) Frogner. Prepared in H. S. Phi Rho Sigma. Located in Berthold, N. Dak., 1911-15; Parshall, do., 1915-18; Mayville, do., 1919—. Army Serv., Ft. Riley, Kan., Ap-D 28, 1918, World War. Married 1914, Berthold, N. Dak. Child, Rita Elaine, b. F 11, 1915. *Address*, Mayville, N. Dak.

**MURRAY MAURY FUCHSMANN**

Phys. and Surg.; M.D.; b. 1887. Prepared in McKinley H. S., Chicago. Address, 956 N. Winchester Ave., Chicago; bus. add., 2001 W. Division St., do.

**JOHN PAUL FURNO**

Phys. and Surg.; M.D.; b. 1887. Attended Detroit Coll. of Med., 1906-08. Mem., Ill. State Med. Soc.; A. M. A. Address, Hotel Fuller, Chicago; bus. add., 461 Gratiot Ave., do.†

**MAX PETER GETHNER**

Physician; M.D.; b. S 15, 1887; s. Peter and Roa (Sharapan) Gethner. Prepared in H. S., Rus. Auth.: Articles on Typhoid Fever. Mem. A. F. A. M. Married Lillian Livshis, Ji 26, 1917. Address, 2910 Logan Blvd., Chicago; bus. add., 1256 N. Western Ave., do.

**THOMAS GRATZKE**

Physician; M.D.; b. Mr 7, 1885, Stephen, Minn.; s. John and Valeria (Franks) Gratzke. Prepared in Warren H. S. Gen. Med. practice, St. Paul, 1914—. Capt., M. C., U. S. A., Ag 1918-19; Base Hosp. 113, World War. Married Theresa Olejnick, Je 12, 1917, Owatonna, Minn. Child, Thomas J., b. My 8, 1918. Address, 941 Lawson St., St. Paul; bus. add., 520 Hamm Bldg., do.

**WILLIAM LEE GREGG**

Physician; M.D.; b. Ja 18, 1884, N. Y.; s. Robert Gregg. Prepared in H. S. Mem., A. F. A. M., K. T., Shrine. Married Ida Ditchburne, 1906. Child, Ruth E., b. 1908. Address, 408 W. Marquette Rd., Chicago; bus. add., 510 W. 69th St., do.

**FRANKLIN EUGENE HAGIE**

Phys. and Surg.; M.D.; A.B. in Sc., 1909; b. F 22, 1886, Elizabeth, Ill.; s. Fred and Martha (Bateman) Hagie. Prepared in Elizabeth H. S. Alpha Omega Alpha; Mgr. and Capt., Baseball Team, Coll. of Med. Intern. Univ. Hosp., Chicago; formerly located in Elizabeth, Ill. 1st Lt., M. C., U. S. A. Mem., A. M. A.; Ill. State Med. Soc. Address, 218 W. 13th St., Richmond, Ind.; bus. add., Comstock Bldg., do.†

**CHARLES ALBERT HALLBERG**

Physician; M.D.; b. D 30, 1887, Stockholm, S. Dak.; s. August (b. O 19, 1842, Sweden). Prepared in Boyd (Minn.) H. S. and Watertown Commercial Coll., Watertown, S. Dak. Phys., Univ. Hosp., Chicago, 1911-12; Gen. Med. practice, Minneapolis, 1912-17; Instr., Surg., Univ. of Minn., 1914-17; Fellow, Mayo Clinic, 1917—. Mem., A. M. A.; Minn. State Med. Soc.; Olmstead Med. Soc. Married Mr 30, 1919. Address, 105 6th Ave., N. W., Rochester, Minn.; bus. add., Mayo Clinic, do.

**ISAAC HOWE HALLOWAY**

Physician; M.D.; b. Mr 26, 1873, Brownsville, Tenn.; s. Isaac (b. do.) and Lellia (Elder) Halloway (b. Atlanta, Ga.). Prepared in Memphis, Tenn., and Chicago. Asst. Sergt.-at-Arms. Gen. Med. practice, Chicago. Mem., Chicago Med. Soc.; A. M. A.; Ill. State Med. Soc.; Phys. and Dentists Assn. Married D 28, 1903, Oklahoma City, Okla. Child, Bertha, b. Ji 5, 1912. Address, 1658 Lake St., Chicago.

**WALTER CHARLES HAMMOND**

Instructor; M.D.; b. S 22, 1888, Chicago; s. Charles (b. Devonshire, England) and Gyda (Olsen) Hammond (b. Trondhjem, Norway). Prepared in McKinley H. S. Nu Sigma Nu; Alpha Omega Alpha. Lake View Hosp. and Chicago Lying-In Hosp., 1911-13; Asst., Obstetrics, Coll. of Med., 1912-14; Instr., do., 1914-19; Assoc., do., 1919—. Mem., Local Bd., 55, Chicago, World War. Mem., Med. Section, Bureau of Civilian Relief; Chicago Chapter, Am. Nat. Red Cross, 1 yr. Married

Florence May Meman, O 3, 1914, Chicago. Child, Walter Charles, Jr., b. Ap 30, 1916. Address, 1308 Norwood St., Chicago; bus. add., 737 Sheridan Rd., do.

**HAROLD HAMNETT**

Phys. and Surg.; M.D.; b. F 22, 1876, Manchester, Eng.; s. Robert (b. Eng.) and Hannah (Hibbert) Hamnett (b. do.). Prepared in Findlay Coll., Findlay, O., 1902-03. B. F. O. E., Association Coll., Chicago, 1914. Phi Chi. Grad. work, Harvard Med. Sch., 1919. Located in Stillman Valley, Ill., 1911-14; Ohio, Ill., 1914—. Auth.: Mechanotherapy, *Jour. Clinical Med. Mem.*, M. E. Church; Bureau Co. Med. Soc.; Ill. State Med. Soc.; A. M. A. Married Mary Elizabeth Burlingame, Ja 30, 1906, Rockford, Ill. Child, Helen Ruth, Mr 8, 1911. Address, Ohio, Ill.

**CARLYLE HARE**

Physician; M.D.; b. N 26, 1885, Cedar Rapids, Neb.; s. Joseph and Louise (McFee) Hare. Prepared in S. Dak. State Norm. Sch. A.B., Univ. of S. Dak., 1909. Phi Delta Theta; Nu Sigma Nu; Football, Univ. of S. Dak. 1st Lt., M. C., U. S. A., Je 1918-Mr 1919, World War. Mem., A. F. A. M., Blue Lodge, Shrine. Married Edna Stone, Ag 1911 (died 1918). Child, Helen Jane, b. Mr 21, 1916. Address, Spearfish, S. Dak.

**GEORGE WOOD HARRISON**

Physician; M.D.; b. N 20, 1885, Ashland, Wis.; s. George W. and Ida (Woodhead) Harrison. Prepared in Ashland (Wis.) H. S. and Marquette Univ. Phi Delta; Football Team, Coll. of Med., 1910. Gen. Med. practice, 1911-19; Specialist, Roentgenol., 1919—; Phys., Ashland Co., Je 1919; Health Comn., Ashland, Wis., do.; only Phys. in Ashland to enlist and serve overseas during the war. Aviation Serv., Ja-Mr, 1918; Bn. Surg., A. E. F., 115 F. A., Ji-N, 1918. Married O 30, 1907. Child, George W., Jr., b. Je 14, 1909. Address, 121 E. Front St., Ashland, Wis.; bus. add., c-o Ashland Clinic, do.

**GEORGE ALBERT HASS**

M.D.; b. O 7, 1887; s. Charles and Minnie (Benkler) Hass. Prepared in Englewood H. S. Rho Pi Phi. Lt., U. S. N. Married Edna Denoyer, 1912. Address, 374 E. 61st St., Chicago.

**HERBERT GEORGE HEMPLER**

Phys. and Surg.; M.D.; b. 1888. Attended Coll. of Phys. and Surg., St. Louis, 1907-09. Formerly located in Indiana Harbor, Ind.; later at Creal Springs, Ill. Address, Johnston City, Ill.†

**JOHN FRANKLIN HENDERSON**

Phys. and Surg.; M.D.; b. 1880. Prepared in East. Ill. State Norm. Sch., Charleston, 1905; St. Louis Coll. of Phys. and Surg., 1907-09. Formerly located in Isabel, Ill.; later in Charleston, do. Address, Oakland, Ill.†

**EDWARD FREDERICK HESS**

Urologist; M.D.; b. 1889. Prepared in Kiel (Ger.) Schs. Jr. Attending Genito-Urinary Surg., Alexian Bros. Hosp., Chicago; Mem., A. M. A.; Am. Urol. Soc.; Phys. Club of Chicago; Chicago Urol. Soc.; Chicago Med. Soc. Address, 1501 Ardmore Ave., Chicago; bus. add., 5 S. Wabash Ave., do.†

**WILLIAM C. HUYSER**

Phys. and Surg.; M.D.; b. 1886. Prepared in Hope Coll., Holland Mich., 1905. Formerly located in Zeeland, Mich. Mem., A. M. A. Address, 131 Wall St., Kalamazoo, Mich.; bus. add., 427 S. Burdick St., do.†

**CHARLES BERNARD JACKMAN**

Physician; M.D.; b. Ja 19, 1885, Grinnell, Ia.; s. James Buchanan (b. S 17, 1856, Indianapolis, Ind.) and Lucille Jane (Daly) Jackman (b. O 15,

1858, Ewart, Ia.). Prepared at Grinnell (Ia.) H. S. Ph.G., Univ. of Ia., 1907. Phi Chi; Sigma Phi Epsilon, 1st place, Ill. State Med. Bd.; *do.*, Ia., 1911. Intern, Alexian Bros. Hosp., Chicago, 1911; 1st place by exam. Postgrad. work, Ill. Post-Grad. Med. Sch., Chicago; Chicago Eye, Ear, Nose and Throat Coll., *do.*; Gen. Med. practice, Alliance, Neb., 3 yrs.; Sheldrake, Mich., 1 yr.; Ottumwa, Ia. On local Examining Bd., World War. Mem., Wapella Co. Med. Soc., (V.P., 1919). Married Clarissa Reed, Ap 25, 1917, Delta, Ia. *Address*, 1125 N. Marion St., Ottumwa, Ia.; *bus. add.*, 106 N. Market St., *do.*

#### DAVID JAMESON JONES

Phys. and Surg.; M.D.; b. 1883. Prepared in Calumet (Mich.) H. S. Ex-Intern, Univ. and Am. Hosps., Chicago. *Address*, 2403 W. Chicago Ave., Chicago. †

#### GEORGE FRANCIS KELLEHER

Phys. and Surg.; M.D.; b. 1887. Prepared in Elkader (Ia.) H. S. *Address*, Postville, Ia. †

#### WILLIAM FREDERIC KISTINGER

(Brother-in-law of Dorsey A. Harwood, '06)

Physician; M.D.; b. S 10, 1888; s. George (b. 1848, Ger.) and Augusta (Ramus) Kisting (b. 1854, *do.*). Prepared in Ransom H. S. and Grand Prairie Seminary, Onargó, Ill. Sigma Phi Epsilon. Mem., Livingstone Co. Med. Soc. (Pres., 1918); Ill. State Med. Soc.; R. M. A.; Tri-State Med. Soc.; North Central Ill. Med. Soc. Married Laura Harwood, O 18, 1911, Manville, Ill. Children: William Harwood, b. S 30, 1913; Thomas Leslie, b. N 28, 1915. *Address*, Cornell, Ill.

#### ELAH ADELBERT LAPHAM

Phys. and Surg.; M.D.; b. D 17, 1882, Chicago; s. Adelbert E. and Susan (Winegar) Lapham. Prepared in Grand Rapids (Wis.) H. S. Phi Delta. Capt., M. C., U. S. A., World War; 1 yr. overseas. Mem., A. F. A. M. Married Marjory Long, Je 1913. Child, Norman, b. Mr 4, 1915. *Address*, Rib Lake, Wis.

#### ABRAHAM LEVINSON

Physician; M.D.; B.S., Univ. of Chicago. Sigma Xi. Gen. Med. practice, Chicago. Instr., Pediatrics, Coll. of Med., 1914-18. Married Ida Perlestein, 1912. Children: Hadassah, b. Jl 23, 1915; Judith, b. O 18, 1919. *Address*, 3131 Douglas Blvd., Chicago; *bus. add.*, 30 N. Michigan Ave., *do.*

#### WILLIAM TRACY LYON

Phys. and Surg.; M.D.; b. 1883. Prepared in Naples (N. Y.) H. S.; Chicago Coll. of Med. and Surg., 1906-08. Formerly Phys. at Empire, Canal Zone. †

#### RALPH ROWLAND MCCARTHY

Physician; M.D.; b. O 22, 1884, Chicago; s. William McCarthy. Prepared in Chicago Eng. H. S. and St. Ignatius Coll., Chicago. Phi Beta Pi. Grad. work, Neurol. and Psychiatry, Psychopathic and Univ. Hosp., Univ. of Mich. At St. Anthony's Hosp., Chicago, 1911-12; Asst. Phys., Elgin State Hosp., Elgin, Ill., 1912-13; Phys., Chicago State Hosp., 1913-17. 1st Lt., M. R. C., U. S. A., D 1917-S 1918; Capt., M. C., U. S. A., S 1918-Ap 1919; Overseas service as Neuro-Psychiatric Consultant, Vichy, Fr. Married Dr. Harriet Cecilia Schwartz. *Address*, 1520 W. Congress St., Chicago; *bus. add.*, 1637 Howard St., Suite 200, Howard Theatre Bldg., *do.*

#### ALEXANDER EDWIN MCCORNACK

Phys. and Surg.; M.D.; b. F 20, 1885, Glenview, Ill.; s. Edwin and Rhoda McCornack. Prepared in Elgin H. S. Phi Beta Pi. Gen. Med. and Surg.

practice, Elgin, Ill.; Local Bd. 2, World War. Married, Ag 26, 1914, Ishpeming, Mich. Children: Alexander E., Jr., b. D 5, 1915; Clark N., b. Jl 11, 1918. *Address*, 2039 Prospect St., Elgin, Ill.; *bus. add.*, Room 2, Nolting Block, *do.*

#### LORETTA KATHERINE MAHER

Eye, Ear, Nose and Throat Specialist; M.D.; b. S 2, 1888, Chicago; d. Thomas and Margaret Maher. Prepared in John Marshall H. S., Chicago. Nu Sigma Phi. Intern, Cook Co. Hosp., Chicago, Contract Surg., 1918—. Special work in Eye, Ear, Nose and Throat, Office of Attending Surg., U. S. A. *Address*, 3323 Flournoy St., Chicago; *bus. add.*, 1106 Connecticut Ave., Washington, D. C.

#### KRIKORE MANONG MANOUGIAN

Clin. Pathologist; M.D.; b. 1882. Prepared in Euphrates Coll., Harpoot, Tur. Formerly located in Choonkoosh, Armenia. Mem., A. M. A. *Address*, 848 Brooks St., Elgin, Ill.; *bus. add.*, Hubbards Bldg., *do.* †

#### ELMER W. MOSLEY

Phys. and Surg.; M.D.; b. Jl 14, 1884, Neb. Ph.G., 1903. Phi Beta Pi. Gen. Med. and Surg. practice, Chicago. Asst., Med. Coll. of Med., 1919—, M. C., U. S. A., World War. Married Etta T. Brothers, 1913. *Address*, 3000 Belmont Ave., Chicago.

#### ADOLPH MAURICE MUCHNIC

Phys. and Surg.; M.D.; b. 1876. West. Pa. Med. Coll., 1907-09. Mem., A. M. A. *Address*, 2710 N. Kedzie Ave., Chicago; *bus. add.*, 3458 W. Roosevelt Road, *do.* †

#### GUSTOFF HENRY MUNDT

Oculist; M.D.; b. Ja 30, 1883, Mason City, Ill.; s. Peter M. and Kate (Knobbe) Mundt. Ph.G., Valparaiso Univ. Sch. of Pharm. Oculist, N. Y. Central Lines; C. & E. I. R. R.; Belt Ry. of Chicago. Married Grace Wood. Children: Joyce Wood, b. 1911; G. Henry, Jr., b. 1914. *Address*, 432 Normal Place, Chicago; *bus. add.*, 25 E. Washington St., *do.*

#### JOHN JOSEPH MURPHY

Phys. and Surg.; M.D.; b. 1882. Attended Chicago Coll. of Med. and Surg., 1906-08. Formerly located in Stamford, N. Y. *Address*, 4716 Grand Blvd., Chicago; *bus. add.*, 6121 Michigan Ave., *do.* †

#### WAYNE PAUL O'BRIEN

Physician; M.D.; b. Je 13, 1888; s. Philip Henry (b. St. Louis, Mo.) and Charlotte (Rogers) O'Brien (b. Sleepy Eye, Minn.). Prepared in Bismarck (N. Dak.) H. S. Capt., M. R. C., U. S. A., Ag 27, 1917-Je 22, 1919. Married Marjorie Stevens. *Address*, Egloland, N. Dak.

#### VICTOR BOLKS ORZECZOWSKI

Physician; M.D.; b. N 1, 1885, Mogilnica, Poland; s. Wladyslaw and Marcella Orzechowski. Prepared in Gynnasium, Warsaw, and Poland Coll. of Science, Petrograd Univ. Phys., Detroit, 1911—. Examining Phys., Draft Bd. 11, Detroit, 1917-18. Married Sophy Valetta, Ag 5, 1912. Children: two daughters, b. 1913 and 1915. *Address*, 5045 Chene St., cor. Theodore St., Detroit.

#### THORVALD PETERSEN

Surgeon; M.D.; b. 1882. Attended Milwaukee Med. Coll., 1907-08. Formerly located in Tyler, Minn.; later at Gaylord, *do.* *Address*, 4000 Harriet Ave., Minneapolis; *bus. add.*, La Salle Bldg., *do.* †

## WALTER FREDERICK PLASSMAN

Physician; M.D.; b. Je 17, 1887, Ger.; s. Gustav and Lina (Bauer) Plassman. Prepared in Granite City H. S., Walther Coll., St. Louis and Washington Univ., St. Louis. Nu Sigma Nu. Gen. Med. practice, East St. Louis, 1913-14; Golden Valley, N. Dak., 1914—, Mem., Evangelical Church; A. F. A. M.; B. P. O. E. Married Frances A. Prill, Ap 8, 1915, Centralia, Ill. Children: Walter Prill, b. JI 26, 1916; Le Roy Gustav, b. D 26, 1917; Dean Max, b. Je 5, 1919. Address, Golden Valley, N. Dak.

## WALTER SUTTON POLLARD

Phys. and Surg.; M.D.; b. N 14, 1883, Evansville, Ind.; s. William Shannon (b. N 1, 1838, Cynthia, Ind.) and Samantha Amelia (Sutton) Pollard (b. D 19, 1847, Centerburg, O.). Prepared in H. S.; N. W. Univ. Med. Sch., 1904-07. Alpha Kappa Kappa; Capt. of Baseball Team, 1910-11. Postgrad. work, Augustana Hosp., Chicago. Phys. and Surg., Evansville, Ind. Mem., Vanderburgh Co. Med. Soc., 1911—; Lancet Club, do.; Ind. State Med. Soc., 1911—; A. M. A., 1918—. Married Jessie Schenk, 1909, Evansville, Ind. Children: Martha Elizabeth, b. JI 12, 1918; Miriam Darling, b. F 15, 1920. Address, Evansville, Ind.

## HUGO POPPER

M.D. Intern, Michael Reese Hosp. Formerly of Vienna, Aus. Address, Boscobel, Wis.†

## ROSCOE WELLINGTON PRATT

M.D.; b. D 1, 1889; s. A. Byron Pratt. Prepared in H. S. Phi Delta. Capt., M. C., U. S. A., 1917-19, Married 1917, Chicago. Address, 5049 N. Robey St., Chicago; bus. add., 4770 Lincoln Ave., do.

## THOMAS JAMES RIACH

M.D.; b. Ap 22, 1887; s. John B. and Anna (MacFarlane) Riach. Prepared in Maywood H. S., 1907. Phi Beta Pi. Located in Kankakee, D 1913-Ag 30, 1917; Casper, Wyo., My 1920—, 1st Lt., M. C., U. S. A., Je 17, 1917-F 25, 1918; Capt., do., F 25, 1918-F 1919; Maj., do., F-D, 1919; Div. Psychiatrist, 33rd Div.; Camp Psychiatrist, Camp Grant, Ill. Married Lorraine A. Griffin, Ja 11, 1918, Houston, Tex. Address, 116 W. Grant St., Casper, Wyo.; bus. add., 4 Wood Bldg., do.

## JOACHIM ADOLPH RIEDEL

Physician; M.D.; b. S 30, 1883, The Netherlands; s. Ubo (b. N 3, 1853, The Netherlands) and Gertrude (Winters) Riedel (b. My 23, 1862, do.). Prepared in Hope Coll., Mich. Phys., Chicago, 1911—; Staff, Francis Willard Hosp., Chicago. Med. Examiner for Exemption Bd., Chicago, 1917. Chicago Med. Soc.; Ill. State Med. Soc.; A. M. A. (Fellow). Married Marie Madeline Hegeman, S 30, 1908, Pella, Ia. Children: Ubo, b. Mr 17, 1910; Bert, b. D 12, 1911; Henry, b. D 9, 1915. Address, 1606 Roosevelt Rd., Chicago.

## IGNATIUS HAROLD LOWEN ROSE

Phys. and Surg.; M.D.; b. 1888. Prepared in John Marshall H. S.; Chicago Coll. of Med. and Surg., 1907-09. Address, 761 Milwaukee Ave., Kenosha, Wis.; bus. add., 169 Main St., do.†

## SUSAN ALDONA RUTKUS

Phys. and Surg.; M.D.; b. 1888. Prepared in S. Chicago H. S. Formerly Intern, Mary Thompson Hosp., Chicago. Address, Grassville, Ind.†

## ROBERT ZINK SANDERS

Phys. and Surg.; M.D.; b. 1887. Prepared in Decatur H. S. A. B., James Millikin Univ., 1907. Class Pres., 1909-10; 1st Asst. Jr. House Surg. Eye, Ear, Nose and Throat Specialist, Decatur, Ill. Mem., A. M. A. Address, 626 S. Siegal St., Decatur, Ill.; bus. add., Millikin Bank Bldg., do.†

## ALVIN WILLIS SCHOENLEBER

Phys. and Surg.; M.D.; b. 1886. Prepared in Rockport (Mo.) H. S.; Milwaukee Med. Coll., 1907-08. Mem., A. M. A. Address, 1126 N. Cheyenne St., Tulsa, Okla.; bus. add., Exchange Nat. Bank Bldg., do.†

## HARRIET CECILIA SCHWARTZ

Phys. and Surg.; M.D.; b. 1887. Prepared in Bessemer (Mich.) H. S. Address, Bessemer, Mich.†

## JAMES SHAYNIN

Phys. and Surg.; M.D.; Ph.G., 1904; b. 1878. Prepared in Medill H. S. Attending Phys., Michael Reese Dispensary. Mem., A. M. A.; Ill. State Med. Soc.; Chicago Med. Soc. Address, 2607 Potomac Ave., Chicago.†

## CHARLES EDWARD SMITH

Phys. and Surg.; M.D.; b. 1887. Attended Barnes Med. Coll., St. Louis, 1907-08. Formerly located in Farina, Ill. Address, Amherst, Wis.†

## LEON SOCHAT

Phys. and Surg.; M.D.; b. 1882. Prepared in Maywood H. S. Mem., Chicago Med. Soc. Address, 4002 W. North Ave., Chicago.†

## RAYMOND WILHELM STOBER

(Brother of Alvin M., '01)

M.D.; b. My 2, 1889; s. Louis J. (b. Ja 12, 1844, Ger.) and Frederika Stober (b. Ap 14, 1850, do.). Prepared in Greene (Ia.) H. S. Intern, Chicago Lying-In Hosp. and Dispensary, O 15, 1912-Apr 15, 1913; do., Alexian Brothers Hosp., Chicago, My 1, 1911-S 1, 1912. Asst. to Dr. K. F. Snyder, and Local Surg., Ill. Central R. R., Freeport, Ill., My 15 1913-May 15, 1916; Located in Greene, Ia., My 15, 1916-Ja 1, 1917; Charles City, do., Ja 1, 1917—, 1st Lt., M. C., U. S. A. Ag 11-D 15 1918. Mem., A. M. A.; Ia. State Med. Soc.; Floyd Co. Med. Soc. Address, Y. M. C. A., Charles City, Ia.; bus. add., 210 Main St., do.

## NORMAN ROSS SULLIVAN

Physician; M.D.; b. JI 17, 1888; s. Michael (b. My 1, 1839, Albion, Ont.) and Barbara (McIntosh) Sullivan (b. D 24, 1849, Scotland). Prepared in Aspen (Colo.) H. S., Nu Sigma Nu; Alpha Omega Alpha; Class Salutatorian. Grad., U. S. Naval Med. Sch., Wash., D. C., My 1913. Lt. (Jr. Grade) U. S. N., N 1, 1912; Lt., do., N 1, 1915; Lt. Commander, do., F 8, 1918; now Lt. Commander, M. R. C., U. S. N. Address, Grand Junction, Colo.

## ROSE IRENE SUTTER

Phys. and Surg.; M.D.; b. 1889. Prepared in Red Lake Falls (Minn.) H. S. Formerly located in Crookston, Minn.; Asst. Phys. and Specialist, Ophthalmol., Otol., Laryngol., and Rhinol., Galesburg, Ill.; Clin. Asst., Ophthalmol., Coll. of Med., 1914-16. Mem., A. M. A. Address, 472 S. Cedar St., Galesburg, Ill.†

## COLIN GAUDENZ THOMAS

Phys. and Surg.; M.D.; b. Ag 5, 1887, Monticello, Ia.; s. John G. and S. (Jacobs) Thomas. Prepared in Monticello (Ia.) H. S. Nu Sigma Nu. Gen. Med. and Surg. practice, Army Serv., World War. Mem., A. F. A. M.; K. P. Married Eloise K. Brainard, S 30, 1916. Children: Colin, Jr., b. JI 25, 1918; John, b. Ja 15, 1921. Address, Monticello, Ia.

## ALEXANDER TULLIS

M.D.; b. My 15, 1856, St. Andrews, Scotland; s. Robert and Elizabeth (Iandale) Tullis. Prepared in Madras Coll., St. Andrews, Scotland, and Edinburgh Univ., Scotland. Mem., Presby. Church. Married Margaret Stuart, D 7, 1893, Wis. Address, 1027 Dakin St., Chicago.

## JAMES ANDREW VALENTINE

Physician; M.D.; b. S 6, 1887, Grundy Co., Ia.; s. Mary Lister. Prepared in Conrad (Ia.) H. S. Gen. Med. practice, Chicago. Capt., M. C., U. S. A., Ag 1917-MY 1919; in Fr. with 72nd Coast Artillery Corps, 1 yr. Address, 115 N. Karlov St., Chicago; bus. add., 1608 W. 22nd St., do.

## BRETISLAV LIDUMIL VILNA

Phys. and Surg.; M.D.; b. My 7, 1886, Chicago; s. Joseph and Josephine (Kinstetter) Vilna. Prepared in Joseph Medill H. S. Gen. Med. and Surg. practice, Cicero, Ill. 1st Lt., M. C., U. S. A., World War. Married Beatrice Shults, Jl 15, 1920. Address, 5539 W. 22nd St., Cicero, Ill.

## GEORGE FRITZ WAY

Phys. and Surg.; M.D.; A.B. in Sc., 1908; b. D 11, 1884, Proctor, Ill.; s. Virgil Gilman and Sarah Dorcas (Proctor) Way. Prepared in Gibson City H. S.; Knox Coll., 1904-05. Phi Gamma Delta; Alpha Kappa Kappa; Chem. Club; Sr. Class Ed.; Mil. Scholarships; Capt., Univ., Regt.; Ed., *Plezus*, 1910-11. Intern, Univ. Hosp., Chicago; Phys., Buffalo, Ill., 1911-14; do., Urbana, 1914—. Mem., A. F. A. M.; B. P. O. E.; K. P.; M. E. Church. Married Ida Myrtle Hill (05) Je 10, 1908. Children: Sarah Joselyn, b. Ap 17, 1909; Mary Janet, b. Jl 21, 1919. Address, 1108 S. Orchard St., Urbana; bus. add., 103 Cohen Bldg., do.

## FRANKLIN SAMUEL WILSON

Physician; M.D.; Ph.G., 1894; b. N 23, 1872, Sarnia, Ont.; s. Samuel and Marion (Searle) Wilson. Prepared in Detroit H. S., 1891. Phi Beta Pi; Alpha Omega Alpha. Instr., Materia Med., Coll. of Med., 1910-12; Instr., Clin. Med. and Attending Phys. to the Dispensary, do., 1912-18; Assoc., Clin. Med., do., 1918—. Examining Phys., Aviation Section, World War. Married Margaret B. Maloney, 1897; Emma C. Lutz, 1918. Child: Madeline A., b. 1909. Address, 4331 Washington Blvd., Chicago; bus. add., 25 E. Washington St., do.

## CLASS OF 1912 (140 LIVING, 4 DEAD)

## MABEL INDIA ADAMS

Phys. and Surg.; M.D.; b. 1887. Prepared in Fontanelle (Ia.) H. S.; State Univ. of Ia., Coll. of Med., 1909-10. Formerly located in Fontanelle, Ia. Address, 315 E. Pierce St., Phoenix, Ariz.; bus. add., Goodrich Bldg., do.†

## ESECK ALBERT AISENSTADT

Surgeon; M.D.; b. 1890. Beta Phi. At one time on Resident Staff, Minneapolis City Hosp., later Surg., 2908 W. 12th St., Chicago. Capt., Recruit Depot Post; Hdqtrs., Depot Brigade, Camp Travis, San Antonio, Tex., World War. Mem., Ill. State Med. Soc. Address, Box A 13 (S E. 3rd St.) Pickler, Okla.†

## HARRY ALDES

M.D.; b. Mr 2, 1883, Aus.; s. Chaskel and Yetta (Fetterbaum) Aldes. Prepared in H. S. Alpha Phi Sigma. Mem., A. F. A. M., 32°; Noble of Osman Temple. Married Tillie B. Brannstein, N 1, 1914, St. Paul. Children: Berthold Monroe, b. O 17, 1915; Donna, b. O 13, 1917. Address, 1842 Feronia Ave., St. Paul; bus. add., 618-619 Lowry Bldg., do.

## ALBERT ALLEN

Phys. and Surg.; M.D.; b. Jl 10, 1886, Chicago; s. Wiley (b. Jl 21, 1845, Oswell, N. Y.) and Frances Marion (Snow) Allen (b. 1849, Camden, N. Y.). Prepared in Hyde Park H. S., Chicago. Phi Delta. Med. and Surg. practice, Los Angeles, 1912-17; Taft, Calif., 1919—. Capt., M. C., U.

## HENRY MASON WILSON

Phys. and Surg.; M.D.; b. N 13, 1887. Prepared in Bradley Polytechnic Inst., 1906-07. Phi Beta Pi. Health officer, Granville, Ill.; Co. Coroner, 8 yrs.; Staff, St. Margarets Hosp., Spring Valley, Ill. 1st Lt., M. C., U. S. A., 1918. Mem., Putnam Co. Med. Soc.; North Central Ill. Med. Soc.; Ill. State Med. Soc.; A. M. A.; Mil. Surgs. Assn. Married Lena C. Wilson, Ja 12, 1911, Aurora, Ill. Child, Henry M., Jr., Ap 5, 1915. Address, Granville, Ill.

## MICHAEL HENRY WINTERS

Phys. and Surg.; M.D.; b. 1884. Prepared in Mt. Pleasant (Ia.) H. S.; State Univ. of Ia., Coll. of Med., 1907-10. Address, Bank of Galesburg Bldg., Galesburg, Ill.

## LUCIUS HENRY ZEUCH

Phys. and Surg.; M.D.; b. Ag 26, 1874, Chicago; s. Henry (b. 1844, Hesse-Cassel, Ger.) and Elizabeth (Meyer) Zeuch (b. 1851, Chicago). Prepared in North Div. H. S., Chicago. M.D., Harvey Med. Coll., 1902. Located at Chicago, 1902-03; Wheatfield, Ind., 1904-09; Intern, Grace Hosp., 1908-09; Chicago, 1909—; Surgical Staff, St. Elizabeth Hosp., do.; do., Norwegian Am. Hosp.; Examiner of Local Exemption Bd. 78, 1918-19. Auth.: Robert Jones Operation for Talipes Equino Varus, *Ill. Med. Jour.*, 1919; Incontinence of Feces (non organic), *Jour. A. M. A.*, 1913; Intra-Uterine Douches, *Am. Jour. Clinical Med.*, Vol. 14, 1907; The New Tenaculum, *Jour. A. M. A.*, N 13, 1920. Married Ja 6, 1903, Chicago. Children: Lucile J., b. 1904; Harriet Elizabeth, 1906. Address, 3014 Fullerton Ave., Chicago.

## GOLDIE ELEONORA ZIMMERMAN

M.D.; b. S 27, 1887. Prepared in Aberdeen (S. Dak.) H. S., Nu Sigma Phi. Am. Red Cross, Child Welfare Work, Fr.; in charge of Red Cross Infant Welfare Serv., Dispensary, Corbel, (Seine et Oise). Address, 500 W. 13th St., Sioux Falls, S. Dak.; bus. add., 800 S. F. Nat. Bank Bldg., do.

S. A., 1917-19; Served at Meuse and Argonne. Mem., A. F. A. M.; K. P.; Order of Eagles; Stanley H. Little Post, Am. Legion (Treas.); Order of Red Men; Woodcraft. Married S 22, 1915. Address, Taft, Calif.

## JEREMIAH FRANK ARMSTRONG

Physician; M.D.; b. Ap 15, 1877; s. John D. and Matilda (Rogers) Armstrong (b. 1850, Arkansas). Prepared in Marion, Ia., B.S., Cornell Coll., Ia., 1900. Asst. Sec. to Dr. Booker T. Washington, Tuskegee Institute, Ala., 1900-08. Ambulance Surg., Chicago, 1915; Sch. Health Officer, do., 1916—. Mem., Phys., Dentists and Pharmacists Club (Pres.-Elect), Chicago, 1920. Married, Chicago, 1915. Address, 1959 Lake St., Chicago.

## ARON M. BEILIN

Phys. and Surg.; M.D.; b. Ag 22, 1886. Prepared in Gymnasium Sch., Kazan, Rus.; D.D.S. Served with A. E. F. in Field Hosp. 4, Siberia. Address, S. W. Corner, 14th and Carpenter Sts., Springfield, Ill.†

## \*ARTHUR LEWIS BEYERLEIN

Phys. and Surg.; M.D.; b. Jl 25, 1888. Prepared in Lake View H. S., Chicago. Formerly at 1936 Belmont Ave., do.; in Govt. Serv., Canal Zone 1910-16; later, Orthopedic Dept., Walter Reed Hosp., Wash. D. C. 1st Lt., M. R. C., U. S. A. Mem., A. M. A.; Med. Assn. of Isthmian Canal Zone. Died O 13, 1918, Walter Reed Hosp., Wash. D. C.

## CHARLES PATTON BLAIR

Physician; M.D.; b. D 22, 1883, Tranquillity O.; s. John J. and Espia Jane (Patton) Blair. Prepared in Peebles (O.) H. S.; A.B., Monmouth Coll., 1905; A.M., *do.*, 1910. Nu Sigma Nu; Alpha Omega Alpha. Intern, Cook Co. Hosp., 1912-14. Local Bd., Warren Co., Ill. Attending Staff, Monmouth Hosp.; Mem., Monmouth Sch. Bd., 1918-23. Mem., A. M. A.; Ill. State Med. Soc.; Warren Co. Med. Soc.; Monmouth Rotary Club (Pres., 1920-21). Married Lena Blanche Wilson, O 10, 1914, Des Moines, Ia. Children: Mary Patton, b. Jl 26, 1915; Barbara Wilson, b. S 24, 1917. Address, 909 E. Broadway, Monmouth, Ill.; *bus. add.*, 122 W. First Ave., *do.*

## JULIUS BLOOM

Phys. and Surg.; M.D.; b. Ap 15, 1880. Prepared in Battle Creek Coll., 1908. Address, 572 Eagle Ave., New York City; *bus. add.*, 940 Fox St., *do.*†

## EUGENE RADFORD BOYER

M.D.; b. N 10, 1885, Pontiac, Ill.; s. David M. and Olive (Corbin) Boyer. Prepared in Pontiac Tp. H. S. Class V. P., 1912. Located in Blue River, Wis., 1913-14; Montecello, *do.*, 1914-15; Hersey, *do.*, 1915-16; Rhinelander, *do.*, 1916—. Mem., B. P. O. E. Married Florence M. Carlson, O 30, 1915, Woodville, Wis. Children: Eugene Radford, Jr., b. D 8, 1918. Address, 9 N. Oneida Ave., Rhinelander, Wis.; *bus. add.*, 1st Nat. Bank Bldg., *do.*

## ROY F. BREEDEN

M.D.; b. Ag 25, 1890, Richland Center, Wis.; s. W. A. and Amelia Breeden. Prepared in Richland Center (Wis.) H. S. Phi Rho Sigma. Intern, St. Marys of Nazareth Hosp., Chicago, 1912-14; located at Richland Center, Wis., 1914—. War Serv., Ft. Riley, Ap 16-Je 17, 1918; Camp Dodge, Je 28, 1918-Apr 22, 1919; Capt.; Base Hosp. 11, A. E. F. Married Marjorie Jane Mann, D 9, 1913, Chicago. Child, Marjorie Jane, b. Mr 10, 1915. Address, Richland Center, Wis.

## EDWIN RUTHERFORD BUTTERFIELD

Eye Specialist; M.D.; b. S 28, 1884, St. Lawrence, S. Dak.; s. Edward R. and Jennie E. (Howe) Butterfield. Prepared in Ottawa H. S. Phi Beta Pi. Asst., Central Free Hosp. and Dispensary; Ophthalmol. Dept., Rush Med. Coll. Located in Chicago, Jl 1912-F 1913; St. Louis, S 1914—. Mem., A. F. A. M., Shrine; Mo. Athletic Club; Midland Valley Club; A. M. A.; Ill. State Med. Soc. Married Bertha Hane, Ag 14, 1913. Children: Ruth W., b. O 1, 1915; William H., b. O 16, 1917; Jean E., b. Ja 29, 1918. Address, 3949 B Magnolia, St. Louis; *bus. add.*, 623 Locust St., *do.*

## MABEL ROSINA CARLSON

Phys. and Surg.; M.D.; b. Jl 15, 1889. Prepared in Englewood H. S., Chicago. Employed with the Chicago Health Dept., about 1917. Address, 10841 Prairie Ave., Chicago; *bus. add.*, 10900 S. Michigan Ave., *do.*†

## BENJAMIN ZIEGFRIED CHANNON

M.D.; b. O 26, 1884; s. Leon and Sarha (Spitz) Channon. Mem., K. P.; A. F. A. M.; 956 Wash. Park. Married Mollie Lustgarten, Ag 17, 1913. Child, Marvin L., b. O 22, 1915. Address, 1001 W. 63rd St., Chicago.

## ARTHUR NARCISSE CHATEL

Phys. and Surg.; M.D.; b. 1899. Prepared in Calumet (Mich.) H. S.; Chicago Coll. of Med. and Surg., 1909-10. Intern, St. Bernards Hosp. Formerly located in Kearsarge, Mich. Address, 1120 Montclair Ave., Detroit; *bus. add.*, 1129 Cadillac Ave., *do.*†

## GEORGE ABBOT CHICKERING

Physician; M.D.; b. Ja 12, 1886; s. Henry Abbot (b. Mr 19, 1840, La Harpe, Ill.) and Amelia (Chapman) Chickering (b. Je 26, 1867, Cambridge, Ill.). Prepared in Monmouth (Ill.) Coll.; B.S., State Univ. of Ia., 1910. Phi Chi; Alpha Omega Alpha. Postgrad. work, Washington Univ., St. Louis, 1916. Gen. Med. practice, Kirkwood, Ill., 1913-16. Mem. and Elder 1st Presby. Church. Married Helen Kerr N 12, 1913, Chicago. Child, Elizabeth Kerr, b. S 24, 1918. Address, 301 11th Ave., West, Hutchinson, Kan.; *bus. add.*, 503-5 Rorabaugh-Wiley Bldg., *do.*

## EDWARD ALBERT CHRISTOFFERSON

Physician; M.D.; b. Jl 20, 1885, Neenah, Wis.; s. Peter and Sina (Wohid) Christofferson. Phi Beta Pi. Chm., Ex. Com. Sr. Class. Intern, Cook Co. Hosp., 1912-14; Resident Staff, *do.* 1st Lt., Jl 20, 1917; Capt., M. C., U. S. A., N 20, 1918; Assigned to overseas serv. with British Expeditionary Forces, Ag 7, 1917; Mem., Staff, Fort Pitt Mil. Hosp., Chatham, Eng., Ag 29, O 25, 1917; served in France with 105th and 106th Field Ambulance Corps; 23rd Manchesters; 15th Cheshires and 4th N. Staffordshire Regt. of 35th div., with 2nd Royal Welch Fusiliers and Royal Engineers of 38th Div.; wounded during retreat on the Somme, Mr 24, 1918; Received British Mil. Cross, S 10, 1918; returned to U. S. Ap 1919; Mem., Staff, Gen. Hosp. 28, Fort Sheridan until discharge O 25, 1919. Mem., A. M. A.; Ill. State Med. Soc.; Chicago Med. Soc.; Cook Co. Hosp. Interns Soc. Address, 2758 W. Madison St., Chicago; *bus. add.*, 920 Monroe Bldg., *do.*

## JAMES MATTHEW CONERTY

Urologist; M.D.; b. O 26, 1883. Prepared in Harvard H. S. Address, 1821 S. Main St., Los Angeles; *bus. add.*, Investment Bldg., *do.*†

## ASHER RAYMOND COTTRELL

(Husband of Laura Murphy Cottrell, '12)

Physician; M.D.; b. Mr 21, 1884, Pyrmont, Ind.; s. Eli and Catherine (Wagoner) Cottrell. Prepared in N. Manchester (Ind.) H. S.; Bethany Bible Sch., Chicago; Grad. work, N. Y. Post-Grad. Med. Sch., 1920. Intern, Deaconess Hosp., Spokane, 1912-13; Med. Missionary, Bulsar, India, 1913—. Mem., Church of the Brethren; Student Volunteers Soc. Married Laura Murphy ('12) Ag 8, 1906, Elgin, Ill. Address, Mission Hosp., Bulsar, India.

## LAURA MURPHY COTTRELL

(Wife of Asher Raymond Cottrell, '12)

Physician; M.D.; b. O 1, 1881, Greenville, O.; d. A. J. and Mary (Coates) Murphy. Prepared in Greenville (O.) H. S.; Bethany Bible Sch., Chicago. Grad. work, N. Y. Post-Grad. Med. Sch. 1920. Hosp. Serv., Battle Creek Sanitarium, Battle Creek, Mich., 1912; Deaconess Hosp., Spokane, 1912-13; Med. Missionary, Bulsar, India, 1913—. Mem., United Student Volunteers Soc.; Church of the Brethren. Married Asher Raymond Cottrell ('12), Ag 8, 1906, Elgin, Ill. Address, Mission Hosp., Bulsar, India.

## WALTER WILLIAM CRESS

Surg., U. S. Navy; M.D.; b. Jl 23, 1886, Delphi, Ind.; s. Ira and Nancy Jane Cress. Prepared in Valparaiso Univ. Phi Chi. Lt. Commander, M. C., U. S. N.; served at Honolulu, and at Naval Hosp., Mare Island, Calif. Mem., A. F. A. M. Married Elizabeth Adda Boardman. Children: Nancy Lou; Jane Elizabeth. Address, U. S. S. Celtic, San Francisco.

## FRED RAYMOND CROOKS

Physician; M.D.; b. D 12, 1888, Gilman, Ill.; s. Thos. A. (b. 1842, Beaver Co., Pa.) and Meroa Louisa (Yeomans) Crooks (b. 1847, New York). Prepared in Gilman H. S.; Depauw Univ., 1906-08.

Alpha Kappa Kappa (Sec., Treas., Pres.). Winner in debate, declamation and oratorical intersociety literary contests. Instr., in Junior Med., Coll. of Med., 1912-19; Assoc., Med., do., 1919-; Assoc., Clin. Med., Ill. Post-Grad. Med. Coll., 1915-17; Med. Dir., Old Colony Life Ins. Co., 1917-19; Phys. and Surg., 1912-20. Sch. Tuberculosis Phys., U. S. A., 1915-17. Mem. Phys. Fellowship Club; Chicago Med. Soc.; Cook Co. Med. Soc.; Ill. State Med. Soc.; A. M. A. Married Leone Bercher Spitzer, Ap 24, 1912, Chicago. Children: Janet Louise, b. Mr 3, 1914; John Vincent, b. Ag 15, 1917. Address, 821 N. Lawler Ave., Chicago; bus. add., 1051 N. Crawford Ave., do.

#### SELMA OLGA CZOLBE

Phys. and Surg.; M.D.; b. 1884. Prepared in Medill H. S., Chicago. Address, 2217 W. 19th St., Chicago; bus. add., 32 N. State St., do.†

#### DAVID DERONDA DELZELL

Physician; M.D.; b. N 3, 1885, Logansport, Ind.; s. David E. and Hattie (Miller) Delzell. Prepared in Logansport (Ind.) H. S. Vol. Health Serv., and Draft Bd., World War. Married Ruth Wilda Smith, Ag 15, 1914, Detroit. Children: David E., b. My 20, 1915; Margaret Louise, b. S 11, 1916. Address, 648 Lodge Ave., Toledo, O.; bus. add., 1408 South St., do.

#### CHARLES CHESTER DICKINSON

Phys. and Surg.; M.D.; b. Ap 19, 1889, Chicago; s. Carlton (b. 1841, Victor, N. Y.) and Melvina Darling (Eyles) Dickinson (b. 1851, Allegheny, Pa.). Prepared in Maine H. S., Des Plaines, Ill. Phi Chi; Alpha Omega Alpha; Rea Scholarship. Intern, So. Pacific Gen. Hosp., San Francisco, 1912-13; Resident Surg., do., 1913-14; Staff Surg., do., 1914; located in McCloud, Calif., 1914-; M. C., U. S. A., N 4, 1917-O 24, 1919. Married Ivo Watts, Ap 23, 1914, Des Plaines, Ill. Address, McCloud, Calif.

#### FRANK DICOSOLA

Phys. and Surg.; M.D.; b. 1888. Prepared in Medill H. S., Chicago. B.S., Univ. of Chicago, 1907. Address, 945-7 Taylor St., Chicago.†

#### STEPHEN ALPHONSUS DONAHOE

M.D.; b. N 8, 1887, Sioux Falls, S. Dak.; s. John H. and Julia A. (Barnett) Donahoe. Prepared in Sioux Falls (S. Dak.) H. S.; Univ. of Minn., Nu Sigma Nu; Delta Upsilon. Capt., M. C., U. S. A. Base Hosp. 100, A. E. F., World War. Married Irene R. Williams, Ji 10, 1916, Seattle. Children: John W., b. Mr 20, 1918; Robert R., b. F 11, 1920. Address, 703 S. Phillips Ave., Sioux Falls, S. Dak.

#### WILLIAM EMMETT DONAHOE

Physician; M.D.; b. My 18, 1886, Sioux Falls, S. Dak.; s. Dennis and Cora (Muruch) Donahoe. Prepared in Sioux Falls (S. Dak.) H. S.; St. Thomas Coll., St. Paul, 1902-08. Nu Sigma Nu. Intern, Chicago and Minneapolis City Hosps.; Gen. Med. practice, Sioux Falls, S. Dak., 1914; Pediatrics, Sioux Falls Med. and Surg. Clinic, 1920. Lt. M. O. T. C., Ft. Riley, Kan. Mem., Catholic Church; K. C.; B. P. O. E. Married Florence Fleming, Ji 10, 1917, Sioux Falls, S. Dak. Child, Betty Bells, b. N 3, 1918. Address, 1306 S. Phillips Ave., Sioux Falls, S. Dak.

#### HARRY JOSEPH DWYER

Physician; M.D.; b. My 20, 1889, Chicago; s. John (b. Je 11, 1849, Syracuse, N. Y.) and Mary Elizabeth (Enright) Dwyer (b. N 7, 1857, Fairport, N. Y.). Prepared in Wm. McKinley H. S., Chicago. Resident Phys., Alexian Brothers Hosp., Chicago, My 1912-MY 1913; Chicago Lying-In Hosp. and Dispensary, My -O 1913; Phys., Chicago, 1913-; 1st Lt., M. C., U. S. A., D 14, 1917 to Je 28, 1918. Ft. Riley, Kan.; 160th Depot Brigade, Camp Custer, Mich.; Base Hosp. 11,

Camp Dodge, Ia.; with A. E. F. at Base Hosp. 11, Mobile Hosp. 3, and A. R. C. Evacuation Hosp. 10, Je 28, 1918 to Ap 17, 1919; Gen. Hosp. 36, Detroit, Ap 17-Ag 1, 1919. Mem., Chicago Med. Soc.; Ill. State Med. Soc. Address, 2007 W. Adams St., Chicago, Ill.; bus. add., 1574 Milwaukee Ave., do.

#### JOHN ADAM EBERT

Phys. and Surg.; M.D.; b. 1885. Prepared in Lowell (Ind.) H. S.; Chicago Coll. of Med. and Surg., 2 yrs., 1909-10. Formerly of Lowell, Ind. Address, Wakefield, Kan.†

#### JOHN ALDREN DEAN ENGESATHER

Phys. and Surg.; M.D.; b. S 22, 1886. Prepared in St. Olaf Coll., Northfield, Minn., 1907. Specialist, Obstetrics. Lt., M. C., U. S. A., Ja 1, 1918-Je 30, 1919; M. O. T. C., Ft. Riley, Kan.; Mil. Sch. of X-Ray, Cornell Univ.; Base Hosp. Camp McClellan, Ala.; Base Hosp. 63, Caen and Chateaufoux, Fr.; Base Hosp. 93, Cannes, Fr. Capt., M. R. C., U. S. A., 1919-; Mem., A. M. A.; Ill. State Med. Soc. Address, Brocket, N. Dak.†

#### ALEXANDER DONALD FERGUSON

(Son of Alexander Hugh Ferguson, Fa.M.)

Phys. and Surg.; M.D.; b. Ap 10, 1886, Winnipeg, Can.; s. Alexander Hugh (b. F 27, 1853, Ontario, Can.) and Sarah J. Ferguson (b. D 8, 1852, do.). Prepared in Univ. H. S., Chicago and Mich. Mil. Acad. Phi Rho Sigma; Class Pres., 1912. Asst., Clin. Surg., Coll. of Med., 1912-14. World War, Je 6, 1917-Mr 14, 1919. Mem., Chicago Med. Soc.; Ill. State Med. Soc.; A. M. A. A. Married Dorothy Ryan, S 25, 1912, Chicago. Child, Alexander Hugh, b. S 15, 1913. Address, 5653 Maryland Ave., Chicago.

#### CLEMENT FISCHER

Phys. and Surg.; M.D.; b. 1885. Phi Beta Pi. Intern, Univ. Hosp., Chicago. Formerly at 745 S. Oakley Blvd., Ft. Recovery, O.; Instr., Surg., Coll. of Med., 1914-16. Address, 30 N. Mich. Ave., Chicago.†

#### ROSCOE ROBY FISK

Phys. and Surg.; M.D.; b. Je 11, 1887. Alpha Kappa Kappa; Intern, Augustana Hosp., Chicago. Formerly of Plainview, Minn.; later at Brookings, S. Dak. Address, Flandreau, S. Dak.†

#### ROBERT BENONI FLEGER

Phys. and Surg.; M.D.; b. S 16, 1886, Seaford, Ind.; s. Eastburn W. (b. Ag 28, 1852, Harrisburg, Pa.) and Barbara Ellen (Briney) Flegler (b. Ja 20, 1858, Monticello, Ind.). Prepared in Elwood (Ind.) H. S. Alpha Omega Alpha; Phi Beta Pi; Ex. Com. 1912. Intern, Minneapolis City Hosp., 1912-1913; Gen. Med. and Surg. practice, Lead, S. Dak. M. C., U. S. A., Ag 30, D 1, 1918. Mem., Black Hills Med. Soc.; S. Dak. State Med. Soc.; A. M. A. Married Laura Maude Morrison, Je 26, 1916, Hot Springs, S. Dak. Child, Robert Morrison, b. Ap 13, 1918. Address, 131 W. Addie St., Lead, S. Dak.

#### ABRAHAM GEORGE FLEISCHMAN

Urologist; M.D.; b. 1889. Prepared in East Des Moines (Ia.) H. S.; State Univ. of Ia., Coll. of Med., 1909-10. Address, 618 E. Grand Ave., Des Moines; bus. add., Hippe Bldg., do.†

#### HOWARD NORTON FLEXER

(Brother of Edna H., '18, A.B. in H.S.)

Physician; M.D.; b. O 29, 1889; s. John R. (b. S 22, 1863, Allentown, Pa.) and Helen N. (Peck) Flexer (b. My 12, 1862, Oneida Co., N. Y.). Prepared in Joliet T. H. S. Postgrad. work, Chicago Eye, Ear, Nose and Throat Coll., 1919; Intern, St. Josephs Hosp., Joliet, Ill., 1912-13; Phys., Joliet, Ill., 1913-14; do., Lakeview,



Mich., 1914-19; Eye, Ear, Nose and Throat Specialist, Joliet, Ill., 1919—; Health Officer, Cato Tp., and Lakeview, Mich., 1915-19. Vol. Med. Serv. Corps., 1918; Tp. Chm. of Cato Tp., Mich., in Liberty Loan Drives; Four-Minute Man, 1917-19. Mem., Montclair Co. Med. Soc. (Pres., 1918-19); Kiwanis Club, 1920—. Married Irene Elizabeth Flexer, Ag 24, 1914, Sycamore, Ill. Child, Kathryn Marguerite, b. N 21, 1915. Address, Joliet, Ill.

#### ABRAHAM ALBERT FREEDMAN

Physician; M.D.; b. D 28, 1889; s. Nathan and Sarah (Jacobson) Freedman. Phys., U. S. Govt., Panama Canal Zone, 1913-14; Durango, Mex., 1916; El Paso, Tex., 1914-16; Phys. in charge, Robey St. (N. W. Univ.) Dispensary, Municipal Tuberculosis Sanitarium, 1917—. Married Mr 22, 1913. Child, Ralph, b. Je 14, 1917. Address, 1222 N. Mayfield Ave., Chicago; bus. add., 3600 Irving Pk. Blvd., do.

#### HARRY JOSEPH FREMMELE

(Brother of Frank Isaac, '09; Cousin of Max Lampert, '19)

Physician; M.D.; b. F 12, 1883; s. Joseph (b. 1857, Aus.) and Rose (Lampert) Fremmel (b. 1866, Rus.). Prepared in O'Donnells Coll. and Lewis Inst., 1904. Alpha Phi Sigma. Chicago State Hosp., 1912; Asst. Phys., Kankakee State Hosp., Kankakee, Ill., 1913-14; Lincoln State Sch. and Colony, 1914-16; Phys., Maywood, Ill., Mr 1916, for three months; do., Chicago, Je 1916—; Acting Asst. Surg., U. S. Pub. Health Serv., 1918-19. Auth., "The Significance of Syphilis in the Feeble-Minded, an unpublished paper read before the Ill. State Hosp. Assn. and Chicago Med. Soc. Mem., A. F. A. M., Pythagoras 1018; K. P., 539; Phys. Fellowship Club; Chicago Med. Soc.; Ill. State Med. Soc.; A. M. A. Married Je 14, 1906, Chicago. Children: Rosalind, b. 1907, (died 1910); Joseph, b. F 26, 1916 (died N 5, 1918); Gertrude Hope, b. D 23, 1919. Address, 855 N. Robey St., Chicago.

#### ALBERT EUGENE FUCHS

Phys. and Surg.; M.D.; b. 1875. Prepared in Gymnasium of St. John, Strasburg, Ger., 1898; Nat. Med. Coll., 1908; Chicago Coll. of Med. and Surg., 1909. Mem., A. M. A. Address, 3925 Lincoln Ave., Chicago.

#### ALAN EDWARD GAGE

Phys. and Surg.; M.D.; b. 1886. Prepared in Sioux Falls (S. Dak.) H. S. Formerly located in Montrose, S. Dak. Address, Salem, S. Dak.†

#### KATHARINE GEROW

Physician; M.D.; b. My 27, 1865, St. John, N. B., Can.; d. Stephen (b. D 25, 1827, St. John, N. B., Can.) and Mary W. (Humbub) Gerow (b. Ja 4, 1828, do.). Prepared in St. John (Can.) H. S.; Baptist Sem., St. John, Can.; Grace Hosp. Tr. Sch. for Nurses, Detroit. Med. Missionary in India, 1912-15; House Phys., Grace Hosp., Detroit. Mem., Baptist Church; Wayne Co. Med. Soc.; Hon. Mem., Grace Hosp. Nurses Alumnae. Address, 26 Edison Ave., Detroit.

#### WILLIAM NUCHINE GOONE

Phys. and Surg.; M.D.; b. Ap 25, 1886, Russia. s. Feinberg and Clara Goone. Gen. Med. and Surg. practice. 1st Lt., M. C., U. S. A. Address, 1900 W. Division St., Chicago.

#### JOHN SIMPSON GORDON

Specialist; M.D.; b. Ap 18, 1888; s. John and Agnes J. (Clark) Gordon. Prepared in Waupaca (Wis.) H. S.; Univ. of Wis. Delta Kappa Epsilon; Nu Sigma Nu. Eye, Ear, Nose, and Throat Specialist. Married Ida N. Perry, N 12, 1913. Child, John S. Jr., b. Ap 1, 1916. Address, 193 Belair Pl., Milwaukee; bus. add., 309 Goldsmith Bldg., do.

#### HAROLD VOGT GOULD

Phys. and Surg.; M.D.; b. Ap 18, 1888; s. Cassius W. and Clara (Vogt) Gould. Prepared in Jefferson H. S., Chicago. Phi Delta. Gen. Med. and Surg. practice; Attending Phys., Ravenswood Hosp.; Fac. Mem., Polyclinic and Postgrad. Med. Sch. Mem., Epis. Church; A. M. A.; Ill. State Med. Soc.; Chicago Med. Soc. Married 1914. Children: Robert, b. 1915; Elizabeth, b. 1916; Helen, b. 1920. Address, 5303 Magnolia Ave., Chicago; bus. add., 5301 Broadway and 30 N. Mich. Blvd., do.

#### LOUIS MORRIS GREENBERG

Phys. and Surg.; M.D.; b. 1878. Prepared in Clinton (Ia.) H. S.; State Univ. of Ia., Coll. of Med., 1909-10. Formerly located in Lyons, Ia. Address, Odin, Ill.†

#### OTTO ISHMAEL GREEN

Phys. and Surg.; M.D.; b. N 30, 1879. Prepared in Viola H. S. B.S., Dixon Norm. Sch., 1901; Univ. of Ore. Med. Dept., 1909. Formerly of New Windsor, Ill. Eye, Ear, Nose, and Throat Specialist, Bartlesville, Okla. Address, Ancon, Canal Zone.†

#### MERRILL WORTH GRUBB

Physician; M.D.; b. Mr 15, 1885, Panora, Ia.; s. John Milton (b. F 19, 1847, Ind.) and Mary Belle (Lumpkin) Grubb (b. O 7, 1857, Ind.). Prepared in Guthrie Co. (Ia.) H. S.; Univ. of Ia., 1907-11. Acacia. House Phys., St. Barnabas Hosp., Minneapolis, 1912-13; Gen. Med. practice, Galva, Ia., 1913—. Married Leah Helen Baldwin, Jl 16, 1915, St. Thomas, S. Dak. Child, Mary Ellen, b. D 17, 1916. Address, Klett Block, Galva, Ia.

#### HENRY VIRGIL HANSON

(Brother of Harlow J., '19)  
Phys. and Surg.; M.D.; b. Ja 21, 1889; s. M. C. (b. 1865, Denmark) and Maria (Birkebeak) Hanson (b. 1868, do.). Prepared in Hutchinson (Minn.) H. S.; Chicago Coll. of Med. and Surg., 1908-10. Phi Chi. Intern. Minneapolis City Hosp., 1912-13; Gen. Med. and Surg. practice, New London, Minn., 1914; Stud., Chicago Polyclinic, 1915; Fellowship in Med., London, Eng., 1919. 1st Lt., M. C., Jl 20, 1917; active serv., Ag 27, 1917-Ag 1919; attached to British Army, promoted to Capt., F 1919; returned to U. S. and discharged at Camp Grant, Ag 8, 1919. Address, Hutchinson, Minn.

#### LYNDON DENNY HARRIS

Phys. and Surg.; M.D.; b. S 7, 1888, Sorento, Ill.; s. John F. and Ella M. Harris. Prepared in William McKinley H. S., Chicago. Alpha Kappa Kappa. Gen. Med. and Surg. practice; Instr., Jr. Med., Coll. of Med., 1914-16; Asst., Clin. Surg., 1916-19; Instr., do., 1919-20; Attending Surg., Garfield Park Hosp., 1920. Married Elsie M. Gonneman, Jl 3, 1919, Chicago. Children: Lyndon D. Jr.; Dorothy Jane, b. Ag 4, 1920. Address, 601 N. Kedzie Ave., Chicago.

#### HARRY WALLACE HARTZELL

Phys. and Surg.; M.D.; b. O 1, 1880, W. Va.; s. E. E. Hartzell. Prepared in Battle Creek Coll. Mem., A. F. A. M. Married Edna Maibston Child, Kern, b. D 10, 1916. Address, 129 N. Main St., El Dorado, Kan.

#### CLARA EDNA HAYES

Managing Off.; M.D.; b. Ag 23, 1884; d. Abram (b. My 1, 1839, Preble Co., O.) and Nancy Ellen (Wilkins) Hayes (b. 1850, do.). Prepared in Bement (Ill.) H. S., 1903; Grand Prairie Sem., Onarga, Ill., 1905. Nu Sigma Phi. Mem., Ex. Com. Sr. Class, 1912. Med. Staff, State Hosp., Peoria, Ill., Ag 1912-S 1917; Managing Officer, St. Tr. Sch. for Girls, Geneva, Ill., O 1917—.

Auth.: Several articles on work in connection with State Service, published in *Institution Quarterly*. Mem., Womens City Club, Chicago; A. M. A.; Ill. State Med. Soc.; Kane Co. Med. Soc. Address, Geneva, Ill.

#### GRACE LINE HOMMAN

Physician; M.D.; b. F. 29, 1876, Laport, Ind.; d. John (b. 1842, Nanticook, Pa.) and Cevilla Grace (Linard) Line (b. Union Mills, Ind.). Prepared in Laporte, (Ind.) H. S. Nu Sigma Phi. Intern, Cook County Hosp., Chicago, 1912-14; Gen. Med. practice, Laporte, Ind., 1914-18; Staff, Mayo Clinic, 1918; Gen. Med. practice, Laporte, Ind., F 1920— Mem., La Porte Co. Med. Soc., (Sec., 1917). Address, 708 Jefferson Ave., Laporte, Ind.

#### JOHN H. HRABIK

Phys. and Surg.; M.D.; b. O 3, 1886. Address, Murphysboro, Ill.†

#### ROBERT HURKA

Physician; M.D.; b. My 1, 1887, Cedar Rapids, Ia.; s. Joseph and Marie (Egermayer) Hurka. Prepared in Cedar Rapids (Ia.) H. S., 1906; Coe Coll., 1908. Alpha Kappa Kappa. Special work, Eye, Ear, Nose, and Throat, Post-Grad. Hosp., 1920. Gen. Med. practice, 1912—; Chicago and Omaha, 1912; Extern, Augustana Hosp., Chicago, 1912; Intern, Immanuel Hosp., Omaha, Neb., 1912; Gen. Med. practice, Verdon, Neb., 1912-20; A. A. Specialist, Eye, Ear, Nose, and Throat Dept., U. S. Pub. Health Serv., Chicago, 1920— Mem., A. F. A. M.; I. O. O. F.; B. P. O. E. Married Helen M. Conover, My 15, 1915, Verdon, Neb. Children: Robert L., Jr., b. O 9, 1916; Joseph H., b. Ja 7, 1918. Address, 1108 N. Laramie Ave., Chicago.†

#### FRANK EMERSON INKS

Phys. and Surg.; M.D.; A.B. in Sc., 1903; b. F 7, 1882, Ohio, Ill.; s. Frank William (b. JI 11, 1861, do.) and Mary Mable (Shifflett) Inks (b. S 21, 1861). Prepared in E. Mendota H. S. Phi Chi; Philomathean; Track Team; Finance Com. of Sr. Class; Stud. Asst., Phys. Anat. and Chem. Clerk, Kimball Piano Co., 1903-04; do., Stromberg Carlson Co., 1904-05; do., Ger. Ins. Co., 1905-08; Asst., Physiol. and Physiologist, Chem., Coll. of Med., 1910-12; House Surg., Gen. Hosp., Seattle, 1912; Phys. and Surg., Polo, Ill., 1914-19; Examining Phys. for Bureau Co. San. Bd. 1st Lt., M. C. U. S. A., O 9-D 6, 1918. Pres., Y. P. S. C. E.; do., Y. M. C. A. Mem., Presby. Church; K. P.; A. F. A. M. Married Anderson, O 4, 1916. Child, Robert, b. F 27, 1918. Address, Princeton, Ill.

#### NICHOLAS JAIME

Phys. and Surg.; M.D.; b. 1885. Prepared in Battle Creek Coll., Preparatory Dept., 1908; Am. Med. Missionary Coll., 1909-10. Formerly located in Guanajuato, Mex. Address, 2340 W. Prospect Blvd., Kansas City, Mo.†

#### BENSON MUNDY JEWELL

Physician; M.D.; b. Ap 26, 1880, Danville, Ill.; s. William R. and Donzella (Mundy) Jewell. Prepared in Danville H. S. Phi Chi. Mem., I. O. O. F.; A. F. A. M.; K. P. Married Marselle Murray, Je 25, 1913, Hoopston, Ill. Children: Benson M.; Ross M.; Donzella Jane. Address, Lowell, Ind.

#### CHARLES HARCOURT JOHNSON

Phys. and Surg.; M.D.; b. Ja 26, 1886, Spring Valley, Minn.; s. J. R. and Jennie (Green) Johnson. Prepared in Spring Valley, Minn. Cornerer, Fillmore Co., 1918; Pension Examiner; Surg., C. M. & St. Paul R. R. 1st Lt., M. C., Camp Lee, Va. Mem., Epis. Church; A. F. A. M., 32°, Shrine. Married Lillian E. Low, F 7, 1912. Two sons and one daughter. Address, Spring Valley, Minn.

#### MARIE JEANETTE JONES

Phys. and Surg.; M.D.; b. Ja 26, 1886. Keokuk Med. Coll., 1907-08; Drake Univ. Coll. of Med., 6 mos. Formerly located in Spring Valley, Minn. Address, 908 N. 3rd St., Richmond, Va.†

#### WALTER RAYMOND JONES

(Brother of Orion Chester Jones, '18)

Urologist; M.D.; A.B. in Sc., 1910; b. Je 1, 1887, Redmon, Ill.; s. William Shields (b. JI 25, 1862, Paris, Ill.) and Mary Ellen (Henn) Jones (b. F 12, 1861, Redmon, Ill.). Prepared in Oakland H. S. Fresh. Track Team, '07, Varsity, '08, '09, '10; Radiographer. Grad. work, Ill. Post-Grad. Med. Sch. and West Side Hosp., 1911. Intern, Univ. Hosp., Chicago, 1912-13; Seattle City Hosp., 1913-14; Phys. and Surg., Seattle, 1912-17; Genito-Urinary Surg., City Hosp., do., 1917-18; Med. Insp., Venereal diseases, City Health Dept., do., 1918; Chm. Venereal Prophylaxis Com., Wash. State Med. Soc., 1917-18; Urologist, Seattle City Hosp., 1917—. Auth.: Neosalvarsan Fatality, *Northwest Medicine*, Ap 1916. Wassermann Reaction in Tubercular Patients, *Medical Record*, S 1916; Anal Chancres in Perverts, *Urologic and Cutaneous Review*, Vol. 21, No 6, Je 1917; A Practical Treatment of the Poor Man's Gonorrhoea, *Med. Record*, Je 21, 1917; Value of a Routine Wassermann in one Thousand Cases, *Northwest Medicine*, S 1917; Prostitution from Inside the Seattle Quarantine, *Northwest Medicine*, S 1919. Married Nelle Grace Weaver, JI 29, 1915. Children: Mary Edith, b. JI 4, 1916; Isaac Raymond, b. My 13, 1918. Address, 2002 Federal Ave., Seattle; bus. add., 808 Joshua Green Bldg., do.

#### PAUL VINCENT JOYCE

Phys. and Surg.; M.D.; b. Mr 23, 1884, Chicago; Prepared in Loyola Coll., Chicago. Sigma Phi Epsilon. Gen. Med. and Surg. practice. Lt., Camp Pike, Ark., 5 mos., World War. Mem., K. C.; A. M. A.; Chicago Med. Soc. Married JI 16, 1918 (wife died Ag 11, 1919). Address, 2104 Washington Blvd., Chicago; bus. add., 1608 Madison St., do.

#### ARTHUR WILLIAM KARCH

Surgeon; M.D.; b. N 30, 1887. Prepared in Blue Island H. S. Address, Monroe, Mich.†

#### HARRY KNOTT

Physician; M.D.; b. O 20, 1883, Burr Oak, Ind.; s. D. C. and Hattie (Clark) Knott. Prepared in Plymouth (Ind.) H. S. and Wabash Coll. A. K. K.; Phi Delta Theta. Gen. Med. practice, Plymouth, Ind. 1st Lt., Capt., Maj., World War, 22 mos.; Overseas, 8 mos., in command of Field Hosp. 22, 7th Div. San. Train. Mem., Presby. Church; A. F. A. M.; K. P. Married Kathryn Shunk, F 8, 1910, Valparaiso, Ind. Children: Mary Jane, b. F 24, 1911; David Francis, b. N 29, 1914. Address, 217 N. Center St., Plymouth, Ind.; bus. add., 1st Nat. Bank Bldg., do.

#### ISIDORE EMIL KOHN

Phys. and Surg.; M.D.; b. D 4, 1890, Chicago; Prepared in Crane H. S. Alpha Phi Sigma. Auth.: Various Mag. articles. Married Dolly Newman, My 27, 1917, Chicago. Child, Herbert, b. Ap 12, 1919. Address, 1511 W. Garfield Blvd., Chicago; bus. add., Room 615, 39 S. LaSalle St., do.

#### THEODORE KOLVOORD

Physician; M.D.; b. S 27, 1888, Battle Creek, Mich.; s. John (b. 1852, Holland, Mich.) and Anna (Bolt) Kolvoord (b. 1854, Grand Haven, do.). Prepared in Augusta (Mich.) H. S. 1st Lt., M. C. U. S. A.; Roentgenologist, N 13, 1917-Je 24, 1919. Mem., Calhoun Co. Med. Soc.; Mich. State Med. Soc.; Tri-State Med. Soc. Married Evelyn Smith, My 8, 1917, Freeport, Ill. Address, 205 Post Bldg., Battle Creek, Mich.

## SIGURD HERBERT KRAFT

Physician; M.D.; b. O 4, 1888; s. Harold A. (b. My 1, 1857, Trondhjem, Norway) and Sophie B. (Thronsdem) Kraft, (b. Ag 9, 1859, Roros, do.). Prepared in N. West Division H. S. and Y. M. C. A. Coll. Preparatory Sch., Chicago. Alpha Kappa Kappa. Gen. Med. practice, 125 E. Chicago Ave., Chicago, 1912-17. Capt., M. C., U. S. A., Ag 15, 1917-Apr 16, 1919; Chief of Med. Serv., Camp Hosp. 14, A. E. F.; Squadron Surg., Aviation Section. Mem., A. M. A.; Ill. State Med. Soc.; Chicago Med. Soc. Address, 2511 Kimball Ave., Chicago; bus. add., 6 Scott St., do.

## LOUIS ROBERT KRATZE

(Formerly Louis Robert Kratzenstein)

Phys. and Surg.; M.D.; b. F S, 1883. Address, 4613 Dover St., Chicago; bus. add., 5412 N. Clark St., do.†

## LOUIS FRANKLIN KUBELA

Phys. and Surg.; M.D.; b. S 17, 1887, Belle Plaine, Ia.; s. Joseph and Agnes Kubela. Prepared in Belle Plaine (Ia.) H. S. Mem., A. F. A. M. Married Agnes Wright, 1914, Chelsea, Ia. Address, Chelsea, Ia.

## VILDA SAMUEL LAURIN

Physician; M.D.; b. Ja 24, 1888, Buckingham, Can.; s. Samuel and Anna Laurin. Prepared in Point Aux Trembles, Montreal, Can., 1901-08. Mem., Muskegon A. F. A. M.; Dewitte Clinton Consistory. Capt., Royal Army Med. Corps, 1916-18. Married Pearl Outwater, Ag 26, 1920, Kalamazoo. Address, 609 Union Bank Bldg., Muskegon, Mich.

## JACK RALPH LAVIERI

Physician; M.D.; b. S 17, 1889, Italy; s. Vincenzo, (b. My 20, 1867, do.) and Lucia (DeVito) Lavieri (b. N 4, 1867, do.). Prepared in Murray F. Tuley H. S. Intern, Cook Co. Hosp., 1912-14. Instr., Obstetrics, Loyola Univ. Med. Sch., 1914-16; Asst., Prof., do., 1916-18; Attending Staff, Dept., Obstetrics, Cook Co. Hosp., 1918; do., Dept., Gynecology, Columbus Hosp., D 23, 1919. 1st Lt., M. C., U. S. A., Commissioned O 5, 1918; Discharged D 28, 1918. Auth.: Elongation of the Transverse Process of the Fifth Lumbar Vertebra as a Cause of Backache; Symptomatology and Treatment, *Ill. Med. Journal*, O 1919. Mem., Chicago Med. Soc.; Ill. State Med. Soc.; A. M. A.; Italian Med. Soc. of Chicago; Assn. of Mil. Surges., 1919; Am. Officers of the Great War, do.; Physicians Fellowship Club, Chicago, do.; A. F. A. M., Hyde Park Lodge, No. 989, 1920; State Soc. for the prevention of Cruelty and Apprehension of Horse and Auto Thieves, Dep. of Constabulary, 1920. Married Edna Cora Gibbs, S 20, 1916, Chicago. Child, Elaine Winifred, b. JI 11, 1917. Address, 1104 N. Kedzie Ave., Chicago; bus. add., 1235 W. Grand Ave., do.

## WELCOME BABCOCK LEWIS

Chemist; M.D.; b. Je 14, 1883, Adams Center, N. Y.; s. Frank Henry (b. Je 16, 1847, Adams Center, N. Y.) and Eliza Lewis (b. S 9, 1848, do.). Prepared in Alfred Acad.; Am. Med. Missionary Coll., 1909-10; Alleghanian Univ.; B.S., Alfred Univ., 1907. Alfred Capt., Varsity Nine, 1904-05; Capt. Tennis team, 1905; Coll. Championship, 1904-05; A. M. M. C. class pres., 1908. Grad. work, Biolog. Chem., Univ. of Chicago, 1916; Harvard Med. Coll., 1918. Chief Chem., Sanitarium, Battle Creek, Mich., 1914— Mem., Am. Chem. Soc., 1914. Married Allie Belle Dealing, S 2, 1909, Adams Center, N. Y. Children: Welcome Babcock, Jr., b. S 20, 1910; Arabeth May, b. My 17, 1918. Address, 367 Champion St., Battle Creek, Mich.; bus. add., Sanitarium, do.

## EDMOND WILLIAM LITTLEFIELD

Gynecologist; M.D.; b. 1887. Alpha Kappa Kappa. Intern, Washington Park Hosp., Chicago; Specialist, Surg. and Gynecology, Los Angeles; formerly at the Los Angeles Co. Hosp., do. Address, 1207 W. 3rd St., Los Angeles; bus. add., Haas Bldg., do.†

## ROCCO V. LOBRAICO

Phys. and Surg.; M.D.; b. Ja 13, 1889, Chicago; s. Frank and Basilia (Iago) Lobraico. Prepared in Medill H. S.; St. Ignatius Coll. Gen. Med. and Surg. practice, Chicago. Mem., K. C.; A. M. A.; Ill. State Med. Soc.; Chicago Med. Soc. Married Giulia Mastrogiovanni, S 7, 1913, Chicago. Children: Rocco, Jr., b. My 26, 1915; Giulia, b. N 5, 1916. Address, 7534 Ridgeland Ave., Chicago; bus. add., 2254 Westworth Ave., do.

## GILBERT MARTIN LOEWEE

(Cousin of Melvin E. Weil, '12, B.S. in E.E.; Nephew of David Eichberg, '82, B.L.)

Physician; M.D.; b. JI 7, 1888, Eau Claire, Wis.; s. Philip (b. My 24, 1847, London, Eng.) and Carrie (Eichberg) Loewe (b. Ja 28, 1859, Atlanta, Ill.). Prepared in Chippewa Falls (Wis.) H. S. Phi Delta Epsilon; Alpha Chi Sigma. Intern, Michael Reese Hosp., Chicago, 1912-14; Asst., Clin. Surg. (Genito-Urinary), Coll. of Med., 1914-16. Capt., M. C., U. S. A., Ag 26, 1917-Ag 5, 1920. Mem., A. M. A., 1912—; Ill. State Med. Soc., 1912—; Chicago Med. Soc., 1912—; Am. Urolog. Assn., 1914—; Chicago Urolog. Soc., 1914—; Chicago Physicians Club, 1915—; Wilmette Physicians Club, 1919—; Northmoor Country Club, 1920—; Univ. of Ill. Alumni Assn. Address, 503 Rosewood Ave., Winnetka, Ill.; bus. add., 784 Elm St., do.

## RAY EVAN LOGAN

Physician; M.D.; b. O 7, 1888, Elizabeth, Ill.; s. E. B. (b. Elizabeth, Ill.) and Austie (Snodgrass) Logan (b. Woodbine, Ill.). Prepared in Elizabeth (Ill.) H. S. Phi Beta Pi; Alpha Omega Alpha. Asst. Pathologist, Coll. of Med., Summer Term, 1912; Gen. Med. practice, Galena, Ill., 1913—; Pvt., Co. M., I. N. G., 1906-09; Lt., M. C., U. S. A., Je 1918-JI 1919; Local Examiner, U. S. Pub. Health Serv., 1920. Mem., Jo Daviess Co. Med. Soc.; Ill. State Med. Soc.; Tri-State Med. Soc.; A. M. A. Married, My 30, 1912, Elizabeth, Ill. Child, Eloise, b. Mr 5, 1913. Address, Madison St., Galena, Ill.; bus. add., Main and Washington Sts., do.

## \*LYNN LUZERNE LORENZ

Phys. and Surg.; M.D.; b. F 14, 1888. Prepared in Rockford (Ia.) H. S.; Univ. of Ia., 2 yrs. Phi Rho Sigma. Intern, St. Marys Hosp., Chicago; Gen. Med. and Surg. practice, Charles City, Ia.; at one time located in Rockford, do.; later at Palmer, Mich. Died, D 1, 1919, Rockford, Ia.

## JOHN HARRISON LYNN

Physician; M.D.; b. 1881. Phi Beta Pi; Class Historian. Gen. practice, Montpelier, Idaho; Sonnenkalt Bldg., Pocatello, do. Address, Pocatello, Idaho.†

## CLARENCE JAMES McMULLEN

Physician; M.D.; b. Ap 16, 1890; s. James J. (b. 1864, Wellsville, N. Y.) and Pearl (Groom) McMullen (b. 1870, Hartford, Ia.). Prepared in Crane H. S., Chicago. Alpha Omega Alpha. Asst., Med., Coll. of Med., 1917-18; Instr., do., 1918-20; Practicing internal med., Chicago; Staff, West Side Hosp., do. 1st Lt., M. C., U. S. A., 1918-19. Mem., A. M. A.; Chicago Med. Soc. Married, O 20, 1915. Address, 130 N. Hamilton Ave., Chicago; bus. add., 4100 W. Madison St., do.

## HARRISON WILLIS MALTBY

Phys. and Surg.; M.D.; b. Mr 31, 1876, Decorah, Ia.; s. Henry A. (b. 1852, do.) and Stella Maltby (b. 1854, Cresco, Ia.). Prepared in Cherokee (Ia.) H. S. Sigma Phi Epsilon; class V. P. Asst., Orthopedic Surg., Coll. of Med., 1912-16; Gen. Med. practice, Chicago. Lt., Surg., 132nd Ill. Nat. Guard, Mex. Border, Ji-N, 1916; Lt. Surg., World War, Ag 1917-Ap 4, 1918. Mem., A. M. A.; Chicago Med. Soc.; Ill. State Med. Soc.; A. F. A. M.; Am. Legion. Married Florence Barton, Je 22, 1904, Gravity, Ia. Children: Dorothy Helen, b. Ji 18, 1908; Mildred Emily, b. S 2, 1911; Florence Aileen, b. S 2, 1914. Address, 115 N. Lockwood Ave., Chicago; bus. add., 3958 W. Madison St., do.

## WALKER ROSCOE MARKS

Physician; M.D.; b. D 22, 1889; s. L. W. (b. 1850, Ky.) and Fannie E. (Blythe) Marks (b. 1864, Mo.). Prepared in Wilson H. S., Kan. City, Mo.; Kan. City Univ., do., 1907-08; Univ. Med. Sch., Kan. City, Mo., 1909-10. Alpha Kappa Kappa. Located in Vinita, Okla. Lt. M. C., U. S. A., 1917-19. Mem., Craig Co. Med. Soc.; Okla. State Med. Soc.; A. M. A. Address, Vinita, Okla.

## HARRY WATSON MARTIN

Physician; M.D.; b. Ja 16, 1890, Redfield, S. Dak.; s. Watson Jesse, (b. Galesburg, Ill.) and Annie (Moriarty) Martin (b. Salem, Mass.). Prepared in John Marshall H. S., Chicago. Sigma Phi Epsilon. Class Editor, 1912. Postgrad. work, Post-Grad. Hosp., Chicago, 1912-13. Located in Chicago, 1912—. World War, 1918-20. Mem., A. M. A.; Calif. State Med. Soc.; Los Angeles Co. Med. Soc. Address, 232 N. Carondelet St., Los Angeles; bus. add., 404 Black Bldg., do.

## JOHN FRANKLIN MARTIN

M.D.; b. Je 26, 1886; s. A. P. and Margaret (Hadlock) Martin. Prepared in Ia. Falls, (Ia.) H. S.; Ellsworth Coll., Ia. Falls, Ia. Phi Beta Pi. Mem., A. F. A. M. Married Elsie Santelle, 1916. Child, Helen Janette, b. 1917. Address, Latimer, Ia.

## JOSEPH INGRAM MERSHON

Physician; M.D.; b. N 5, 1884, Mt. Morris, Ill.; s. J. I. and Mary J. (McMurrin) Mershon. Prepared in Mt. Carroll, Ill.; Univ. of Ill. Acad., 1906-07. Alpha Kappa Kappa; Glue Club, 1907-08; Band, do. Married Dorothy Louise Canfield, 1913, Chicago. Child, Gwendolyn Christine, b. N 6, 1916. Address, Mount Carroll, Ill.

## CARL MICHEL

Asst. Surg.; M.D.; b. My 4, 1890, Chicago; s. Herman and Pauline (Metzger) Michel. Prepared in Lake View H. S.; Y. M. C. A. Institute, Chicago. Phi Delta. Awarded Congr. Life Saving Medal. Asst. Surg., Pub. Health Serv., U. S. Marine Hosp., Stapelton, N. Y.; Appointed Honorary Councilor, Supreme Bd. of Health of Mex., by Pres. of Mex., N 30, 1920. Pub. Health Serv. and Navy throughout war. Auth.: Researches on Sprue, *Am. Jour. Med. Sc.*; *Jour. of Infectious Diseases*; Tices Practice of Med. Mem., A. F. A. M.; Institute of Tropical Med. and Hyg., Porto Rico. Married Mary Eloise Field, Ag 12, 1916, San Juan, Porto Rico. Children: John Field, b. O 11, 1917; Eloise, b. F 28, 1920. Address, U. S. Marine Hosp., Stapelton, N. Y.

## \*EDWARD JOHN MILLER

Phys. and Surg.; M.D.; b. Ap 7, 1888, Princeville, Ill.; s. John and Kathleen (Burns) Miller. Prepared in Princeville H. S. Phi Rho Sigma. Physician in Urbana at time of death. Med. Examiner, S. A. T. C., Univ. of Ill. Mem., Ill. State Med. Soc.; B. P. O. E.; K. C. Married May Janice Shannon, Ji 26, 1916, Chicago. Died O 15, 1918.

## FREDERICK CHRISTOPHER MILLER

Phys. and Surg.; M.D.; b. Ag 2, 1886. Prepared in Coll. of St. Thomas, St. Paul, Minn.; Chicago Coll. of Med. and Surg., 1909-10. Address, 2924 S. 41st Ave., Minneapolis; bus. add., 3002 S. 27th St., do.

## PAUL MORTON MILLER

Phys. and Surg.; M.D.; b. Ag 4, 1890; s. Oliver E. (b. Mt. Morris, Ill.) and Minnie (Hoey) Miller (b. Rochelle, do.). Prepared in Polo H. S. Nu Sigma Nu. Post. Grad. work, in Mayo Hosp., Rochester, Minn. Intern, Wash. Park Hosp., Chicago, (10 mos.); House Staff, of St. Marys Hosp., 1912-14; Gen. Med. practice, Meekin, Ill. 1st Lt., M. C., U. S. A.; Evacuation Hosp., 55, Ft. Oglethorpe, Ga., Ag 1918-Ja 1919. Mem., Ill. State Med. Soc.; Tri-State Med. Soc.; A. M. A.; Stephenson Co. Med. Soc.; A. F. A. M.; B. P. O. E. Married, My 24, 1918, Rockford, Ill. Address, Meekin, Ill.

## HAROLD H. MOORE

Surgeon; M.D.; b. 1890. Formerly located in Martinsburg, Ia.; later at Augustana Hosp., Chicago. Address, 916 N. Court St., Ottumwa, Ia.; bus. add., Ennis Bldg., do.

## LUTHER REMI MOORE

Phys. and Surg.; M.D.; b. Ji 19, 1888. Prepared in McInnesboro H. S. 1st Lt., M. C., U. S. A. Mem., A. M. A. Address, Ft. Gibbon, Tanana, Alaska.

## RALPH DOLLAHAN MURPHY

Specialist; M.D.; b. Ag 16, 1887, Sumner, Ill.; s. H. A. and Emma (Kingsbury) Murphy. Prepared in Winona Acad., Winona Lake, Ind., 1908. Alpha Kappa Kappa. Eye, Ear, Nose and Throat Specialist. U. S. Army, 15 mos., World War. Married Hazel Elise Rowland, O 14, 1916, New York City. Address, Willson Chase Bldg., St. Petersburg, Fla.

## NAUM GEORGE NASIE-FATTOOH

M.D.; Asst. Sergt. at Arms, Coll. of Med. Formerly of Elmonsf, Syria; Gen. practice, 7½ N. Main St., East St. Louis, Ill.; later at 2723 N. Halsted St., Chicago. Address, Monterey, La.

## BARBARA MARIE NICKEY

Med. Missionary; M.D.; b. Ap 5, 1886, Oakley, Ill.; s. Amos Joseph, (b. N 11, 1853, Carlisle, Pa.) and Mary (Heckman) Nickey (v. F. 1, 1859, Cerro Gordo, Ill.). Prepared in Mt. Morris Coll. Acad.; Bethany Bible Sch., Chicago, 1906-07. Intern, Cook Co. Hosp., 1912-14. Located in Peoria, 1915; Med. Missionary, India, 1916—. Mem., Bombay Presidency Representative Council of Missions, 1920; Indian Med. Missionary Assn., 1915-20; Womans Med. Assn. of India, 1918-20. Address, Dahanu, Thana Dist., India.

## NEAL LAWRENCE O'HERRIN

Phys. and Surg.; M.D.; b. 1875. Prepared in Knox Coll., Galesburg, Ill. Address, 1043 Wenonah Ave., Oak Park, Ill.; bus. add., 2406 W. 22nd St., Chicago.

## OLIVER S. OLSON

Phys. and Surg.; M.D.; b. S 11, 1883, Iceland; s. Siggeir and Haldora (Goodmanson) Olson. Prepared in Duluth (Minn.) H. S.; Univ. of Minn. A. K. A.; H. S. Football; Ed., Plexus, 1908-12. Gen. Med. and Surg. practice, West Duluth, Minn. 1st Lt., U. S. A., 1917. Mem., Presby. Church; A. F. A. M., 32°. Married Leota Pearl Hoyt, Lafayette, Ind., Je 1910. Children: Oliver Sidney, b. S 24, 1911; Leota Pearl, b. S 28, 1913. Address, 5629 Grand Ave., West Duluth, Minn.; 414 N. 59th Ave., W. do.

## WALTER KNUTE OLSON

Phys. and Surg.; M.D.; b. D 30, 1881. Prepared in Centralia (Wis.) H. S.; Marquette Univ., Med. Dept., 1909. Formerly located in Grand Rapids, Wis. Address, Ancon Hosp., Ancon, Canal Zone.†

## JOHN GABRIEL O'MALLEY

Phys. and Surg.; M.D.; b. Je 13, 1888. Prepared in Cook Co. Pub. Schs. M. R. C. U. S. A. Address, 824 Lafayette St., Chicago; bus. add., 104 S. Michigan Ave., do.†

## LEONARD JOSEPH OSTROWSKI

M.D.; Ph. G., 1905; b. J14, 1885, Cracon, Poland; s. Leonard and Florentine (Jaworski) Ostrowski. Mex. border serv., 1916. Mem., K. C.; Polish Nat. Alliance; A. M. A. Married My 24, 1916; F 1918. Child, Joseph, b. O 15, 1917. Address, 3802 Cedar St., Indiana Harbor, Ind.

## RUBY HELEN PAINE

Phys. and Surg.; M.D.; b. Ja 22, 1883, Marengo, Ia. Prepared in Marengo (Ia.) H. S.; State Univ. of Ia., Coll. of Med., 1909-10. Address, Rochester State Hosp., Rochester, Minn.†

## BERNARD BARNEY PARKER

Physician; M.D.; b. Ja 27, 1889; s. Benjamin B. and Mary B. (Bower) Parker. Prepared in Centerville (Ia.) H. S. Phi Delta. 1st Lt., Mexican Border, 1916. Mem., A. F. A. M.; M. E. Church. Married Nora A. Fridley, S 24, 1910, Centerville, Ia. Address, Allerton, Ia.

## RUTH AZNIV PARMELEE

Phys. and Surg.; M.D.; b. Ap 3, 1885, Trebizond, Turkey. Prepared in Oberlin, O., 1907; Am. Missionary Coll., Battle Creek, 1909-10. Address, 2137 N. College Ave., Philadelphia.†

## JAMES FRANCIS PEATTIE

Phys. and Surg.; M.D.; b. J1 9, 1884. Formerly located in Ottawa, Ill. Address, 40 27th Ave., San Francisco; bus. add., Med. Bldg., do.†

## FREDERICK JAMES PORT

(Cousin of Charles E. Barnes, '03)

M.D.; b. S 4, 1886, Milbank, S. Dak.; s. Henry George (b. F 13, 1860, Portage, Wis.) and Sarah Agnes (Rooney) Port (b. F 10, 1860, Plattsburg, N. Y.). Prepared in Milbank (S. Dak.) H. S.; St. Lawrence Acad.; St. Thomas Coll.; Chicago Coll. of Med. and Surg., 1908-09. B.S., Jenner Coll. Phi Chi; Baseball. Located in South Dakota and Chicago. Mem., Mitchell Dist. Med. Soc.; S. Dak. Med. Soc.; A. M. A.; Chicago Motor Club; Mystic Ath. Club; A. F. A. M., Medinah Temple, Shrine, Aryan Grotto Temple, Chicago Commandery. Married Gretchen Bleser, Ja 28, 1914, Milbank, S. Dak. Children: Frederick James, Jr., b. O 13, 1914; Richard Bleser, b. S 17, 1917. Address, 5213 Dorchester Ave., Chicago; bus. add., 59 E. Van Buren St., and 1442 E. 55th St., do.

## JAMES BERNARD RAUB

Surgeon; M.D.; b. 1878. Prepared in Wash. State Coll., 1908. Phi Beta Pi. Gen. Surg. practice, Columbia Bldg., Spokane; later at Chicago. Address, 3444 N. Karlov Ave., Chicago; bus. add., 5601 Irving Park Blvd., do.

## THOMAS HAROLD REAGAN

Army Physician; M.D.; b. S 5, 1890, Bridge-water, Ia.; s. Edwin Washington (b. 1855, Brooklyn, N. Y.) and Clara (Smith) Reagan (b. 1865, Ohio). Prepared in Canton H. S. Phi Rho Sigma. Grad. work, Post-Graduate Med. Sch., Chicago, 1912. Located in Brereton, Ill., 1912-15; Princeville, do., 1915-16; Chicago, 1916-J1 1917; Camp Pike, Ark., Ag 1919—, 1st Lt., M. R. C. U. S. A., J1 5, 1917-F 17, 1919; Capt., M. C. U. S. A., F 17, 1919—; attached to Brit. forces, S 11, 1917-May 22, 1919; joined A. E. F. in Ger.,

My 1919. Married Bertha Rhenstrone, Je 17, 1914, Chicago. Children: Clara Louise, b. F 21, 1916; Thomas Edwin, b. N 7, 1917. Address, Camp Pike, Ark.

## TORRANCE REED

Phys. and Surg.; M.D.; b. Ap 19, 1890, Chicago; s. William B. Reed. Prepared in Grand Rapids (Mich.) Central H. S. Attended Chicago Coll. of Med. and Surg., 1909-10. Phi Chi. Gen. Med. practice, Chicago, 1912-17; Grand Rapids, Mich., 1920—. Capt., M. C. U. S. A., World War, 1917-20. Mem., A. F. A. M. Address, 433 Thomas St., Grand Rapids, Mich.; bus. add., 319 Ashton Bldg., do.

## ARTHUR CALVIN RHINE

Physician; M.D.; b. Ja 13, 1874; s. G. W. and Sarah (English) Rhine. Phys., Oakvills and Hampton, Ia. M. C., S 14, 1918-Apr 12, 1919; Maj., M. R. C. U. S. A. Married Adelin Hodson, N 6, 1906, Keithsburg, Ill. Children: John A., b. Ap 13, 1910; Robert H., b. D 28, 1913. Address, Lutheran Hosp., Hampton, Ia.

## BUDD ROBBINS

Physician; M.D.; b. D 27, 1887; s. Frank and Emma (Craig) Robbins. Prepared in Flathead (Co.) H. S. Sigma Phi Epsilon. 1st Lt., M. C., Ft. Riley, Kan., 3 mo.; assigned to the 84th Inf. Infirmary, Camp Beauregard, La., served J1 1, 1918-F 5, 1919. Address, 311 W. Bush St., Hanford, Calif.; bus. add., Emporium Bldg., do.

## FREDERICK KING ROGERS

Phys. and Surg.; M.D.; b. My 27, 1887, Omaha, Neb. Prepared in Univ. of Kansas, Literary Dept., 2 yrs.; Med. Dept., do., 1908-10. Address, 575 Lincoln St., Lawrence, Kan.; bus. add., 726 Massachusetts St., do.†

## SAMUEL JOHN ROSS

Phys. and Surg.; M.D.; b. S 19, 1876, British Guiana. Attended Lincoln Univ., Pa.; Am. Med. Missionary Coll., 1908-09. Address, 211 N. Ada St., Agricola, British Guiana.†

## DELTA EULILLA ROWLAND

Phys. and Surg.; M.D.; b. D 31, 1883. Prepared in Lanark H. S. Mem., A. M. A. Address, Sunnyside, Wash.†

## HOBART CONWAY RUDDICK

Physician; M.D.; b. N 22, 1885, Sandoval, Ill.; s. Alexander (b. 1849, Shawneetown, Ill.) and Almeda (Holland) Ruddick (b. 1854, do.). Prepared in Sandoval H. S. Sigma Phi Epsilon. Located in Sandoval, Ill., 1912-17; Evansville, Ind., 1919—. Capt., M. C., U. S. A., 1917-19; 8 mos. in Fr. Mem., A. F. A. M.; Co. and State Med. Societies; A. M. A.; Lancet Med. Soc. Married Attaway Norton, O 5, 1917, Evansville, Ind. Address, 1108 S. 1st St., Evansville, Ind.; bus. add., 502 S. 1st St., do.

## RICHARD ROOT RUPERT

Professor; M.D.; b. Ja 1, 1882, Buchanan, Mich. Prepared in Garrison (Ia.) H. S. Phi Chi; T. N. E. Asst., Clin. Surg., Coll. of Med., 1912-16; Prof., Gross Anat., Univ. of Ut., 1916—. S. A. T. C., Univ. of Ut. Auth.: Articles in *Jour. of Surg., Gynecol. and Obst.*, 1912-14. Mem., Staff, Latter-Day Saints Hosp., Salt Lake City. Mem., Soc. of Am. Anatomists; Assn. for Study of Internal Secretions; A. A. S.; A. M. A.; Ut. State Med. Soc.; Salt Lake Co. Med. Soc. Married D 28, 1903. Address, 181 1st Ave., Salt Lake City; bus. add., 207 McIntyre Bldg., do.

## HERMAN LOUIS SARVELA

Phys. and Surg.; M.D.; b. Ag 31, 1883, Superior, Wis.; s. Henry (b. 1859, Finland) and Sarah (Alaven) Sarvela (b. 1861, Finland). Prepared in Duluth Central H. S. Phi Delta. Intern,

1912-13; Surg., U. S. Steel Corp., 1913-17; *do.*, Superior Shipbuilding Co., 1919—, Mem., Douglas Co. Med. Soc. (V.P., 1919); Mod. Woodmen of Am. (Examiner); B. P. O. E.; A. F. A. M. Married, 1908, Chicago. Children: LeRoy Edward, b. Mr 5, 1915. Address, 713 H Ave., Superior, Wis.; *bus. add.*, 1026 Tower Ave., *do.*

#### MARTIN PAVEL SASKO

(Husband of Helen B. Molnar-Sasko, '03)

Phys. and Surg.; M.D.; b. Ja 23, 1873, Brezova, Czecho-Slovakia; s. Martin (b. *do.*) and Judita (Bzduch) Sasko (b. Slovakia, *do.*). Prepared in Praha, Bohemia; Jenner Med. Coll. Gen. Med. and Surg. practice, Chicago, 1912—; 1849 W. 51st St., 1912-16; present location, 1916—, Married Helen B. Molnar ('03) Ja 23, 1905, Ottawa, Ill. Children: Helen, b. F 18, 1906 (died O 19, 1918); Jaroslo, b. S. 1910 (died Mr 26, 1913); Vladimir, b. Ja 9, 1914; Koeta O., b. S 7, 1915. Address, 1725 Garfield Blvd., Chicago.

#### WILLIAM CHRISTOPHER SCHIELE

Phys. and Surg.; M.D.; b. Je 3, 1887. Prepared in Joliet H. S. Univ. of Chicago, 1908. Formerly located in Virginia, Minn. Address, Galena, Ill.†

#### CHESTER ORVILLE SHEPARD

Phys. and Surg.; M.D.; b. Ap 26, 1887, Blue Island, Ill.; s. William Orville (b. Ap 11, 1862, Rock Falls, Ill.) and Emily (Odell) Shepard (b. My 4, 1870). Prepared in N. W. Acad., Evanston, Ill. Phi Chi. Y. M. C. A. (Pres. and Sec., 1910-12). Intern, Englewood Hosp., Chicago, 1912; Located in Rockford, Ill., N 5, 1912-Jl 1913. Kansas City, Kan., 1913-14; Independence, *do.*, 1914—, M. R. C., U. S. A., F 19-Apr 8, 1918; Active duty, Ap 8, 1918-Ja 31, 1919; M. O. T. C., Ft. Riley, Kan., Ap 8-Jl 16, 1918; Asst. Div. Surg., 13th Div., Jl 22, 1918-Ja 31, 1919. Mem., M. E. Church; A. F. A. M.; A. M. A.; Kan. State Med. Soc.; Montgomery Co. Med. Soc. Married Adelaide L. Shepard, O 28, 1912, Chicago. Children: William Orville, b. Ja 26, 1914; Leland Mark, b. Jl 3, 1917. Address, Independence, Kan.

#### FRANK EDMUND SHIPMAN

Phys. and Surg.; M.D.; Ph.G., 1908; b. 1887. Prepared in Paris H. S. Specialist in Surg., 1st Lt., M. C., U. S. A., World War. Address, 2406 W. 22nd St., Chicago.†

#### JAMES ROYAL SMITH

Phys. and Surg.; M.D.; b. S 19, 1888. Prepared in Canton H. S. Specialist, Ophthalmol., Laryngol., Rhinol. and Otol. Mem., A. M. A. Address, 7 W. Madison St., Chicago.†

#### OLIVER RUFUS SPALDING

Phys. and Surg.; M.D.; b. Ag 19, 1887. Prepared in John Marshall H. S. Address, 3015 Flournoy St., Chicago.†

#### CHARLES JOHN STAUFFACHER

Med. Dir.; M.D.; b. N 27, 1878, Monroe, Wis.; s. Peter and Mary (Elmer) Stauffacher. Univ. of Chicago, 1904; Am. Missionary Coll., Battle Creek, Mich., 1909-10; Tropical Sch. of Med., London, 1913. B.S., N. W. Coll., 1903. Located at Battle Creek Sanitarium; Med. Dir., S. E. Africa Mission Conference. Army serv., Base Hosp., Ger. E. Africa. Auth.: Leprosy. Mem., M. E. Church. Married Grace Bekins, Ag 23, 1906, Sioux City, Ia. Children: Ruth Mary, Mr 5, 1910; Henrietta Joy, b. O 19, 1919. Address, Box 41, Inhambane, P. E. Africa.

#### EMIL JAMES STEIN

(Brother-in-law of Carl H. Golbeck, '13; Linn Helander, '15 B.S., M.E.)

Physician; M.D.; b. Jl 14, 1889, Aus.; s. Vaclav J. (b. 1861, *do.*) and Mary F. (Skarek) Stein (b. Je 24, 1866, *do.*). Prepared under private tutorship. Phi Delta; Alpha Omega Alpha; Foot-

ball Team, 1911. Grad. work, U. S. Naval Med. Sch., Wash., D. C., 1917; Mass. Gen. Hosp., Boston, 1918. House Staff, Cook Co. Hosp., 1912-14; Chicago Health Dept., 1915-17; *do.*, 1920—, M. C., U. S. N. R. F., 1916-17; M. C., U. S. N., 1917—, Mem., Chicago Med. Soc., 1914—; Ill. Med. Soc., *do.*; A. M. A., *do.*; A. F. A. M., 1918—; Oriental Consistory, S. P. R. S., 1919—; Medinah Temple, A. A. O. N. M. S., 1919—; Married, Mr 24, 1915, Chicago. Child, Robert James, b. D 12, 1918. Address, 5300 Warner Ave., Chicago; *bus. add.*, 4221 Irving Park Blvd., *do.*

#### BENJAMIN GEORGE STEPHENSON

Phys. and Surg.; M.D.; b. F 26, 1881, Toronto, Ont.; s. James (b. Ag 9, 1838, Belfast, Ireland) and Sarah Jane Stephenson (b. Ja 13, 1839, *do.*). Prepared in Jarvis St. Coll. Institute, Toronto; Battle Creek Coll. of Med. and Surg., 1908-10. M.B., Univ. of Toronto. Phi Chi. Gen. Med. practice, 1912-14. Mem., Inf., 1903-08; Q. O. R. No. 2, Can. Cavalry, 1914; Gen. Mil. Work, 1914-17; Toronto Gen. Hosp., 1917-18; Cavalry and Royal Air Force, 1918; Special record as Med. Off. in various camps during influenza epidemic, 1918; Trans-Atlantic conduction serv., 1919. Mem., Howard Park M. E. Church; A. F. A. M., 339, G. R. C., Orient; Royal Arch Chap., St. Andrews and St. Johns 4, G. R. C. Address, 549 W. Marions St., Toronto, Can.

#### FRED EICHER STOKEY

Missionary and Phys.; M.D.; b. Ag 5, 1879, Canton, O.; s. Charles F. and Margaret (Provinces) Stokey. Prepared in Oberlin Acad.; Oberlin Coll. Missionary and Phys., Winthrop, Mass.; at one time located in South Hadley, *do.*; 8th Ohio Vol., Inf., 1898. Mem., A. B. C. F. M.; West Central Africa Mission. Married Mabel Woodside, My 30, 1913, Belmont, Bihe Angola, West Africa. Address, 270 Main St., Winthrop, Mass.

#### LESLIE LEWIS STONE

M.D.; b. Mr 19, 1887; s. Fred and Hannah (Kruger) Stone. Prepared in H. S.; Valparaiso Univ.; Ph.G., Kentucky Sch. of Pharm. Located in Medaryville, Ind., 1913-17; Gary, Ind., 1917—, Mem., M. E. Church. Married Goldie Tyler, Je 12, 1912, Crown Point, Ind. Children: Frank, b. Mr 26, 1913; Phyllis, b. Ja 5, 1916. Address, 1208 Roosevelt St., Gary, Ind.; *bus. add.*, 2162 W. 11th Ave., *do.*

#### SAMUEL STUSSER

Phys. and Surg.; M.D.; b. O 15, 1889. Prepared in Tacoma (Wash.) H. S. Specialist, Anesthesia. Address, 6023 Brooklyn St., Seattle; *bus. add.*, Leary Bldg., *do.*†

#### ROSS OREN TAYLOR

Physician; M.D.; b. N 26, 1888, Havana, Ill.; s. Robert F. (b. Pawnee, Ill.) and Julia E. (Miner) Taylor (b. Ap 16, 1869, Bernadotte, *do.*). Prepared in Havana H. S.; Bradley Polytechnic Institute, Peoria, 1907-08. Sigma Phi Epsilon. Gen. Med. practice, Table Grove, Ill.; Minn. State Hosp., 1912-13. Pres., Table Grove Telephone Co.; *do.*, Board of Health. Married Fidelia Auten Pine, My 23, 1914, St. Paul. Children: Elizabeth Ann, b. Mr 12, 1916, and Alcinda Jane, b. N 5, 1918. Address, Table Grove, Ill.

#### ALVIN THOMPSON

Physician; M.D.; b. D 12, 1880, Racine, Wis.; s. James Peter (b. Denmark) and Henriette Maria (Larsen) Thompson (b. *do.*). Prepared in Racine (Wis.) H. S. Sigma Phi Epsilon; Alpha Omega Alpha. Located in Chicago; Instr. Genito-Urinary Surg., Rush Med. Coll.; Med. Advisory Bd., U. S. Army, Jl 15, 1918-Je 7, 1919. Auth.; (with Dr. R. H. Hirsch) Several articles on Genito-Urinary subjects. Mem., A. M. A.; Chicago Med. Soc.; Ill. State Med. Soc.; Am. Urolog. Soc.; Chicago Urolog. Soc. Married Florence Mary

Rogers, Je 29, 1916, Chicago. Child, Jane Elizabeth, b. Ag 5, 1917. *Address*, 1316 Albion Ave., Chicago, Ill.

#### OLIVER EDMOND VAN ALYEA

M.D.; b. 1887. Postgrad. work, Toulouse Univ., Fr., Faculty of Med. 2nd Div., A. E. F., C. O. Ambulance. Co. 1. *Address*, 19 N. Clark St., Chicago; *bus. add.*, 202 S. State St., do.

#### CLYDE ROGERS VAN GUNDY

Phys. and Surg.; M.D.; b. S 20, 1886, Rockfield, Ind.; s. Perry W. and Elizabeth (Kempfer) VanGundy. Prepared in Rockfield (Ind.) H. S. Phi Delta. Gen. Med. and Surg. practice. Lt. M. C., U. S. A., World War, Ja 1918-Apr 1919. Mem., A. F. A. M.; A. M. A. Married Helen Van Hoten, Ji 10, 1920, Detroit. *Address*, 716 Junction Ave., Detroit.

#### WILLARD ROBERT VAUGHAN

M.D.; b. Ji 14, 1887, Covert, Mich.; s. O. M. and Mary M. Vaughan. Prepared in South Haven (Mich.) H. S.; Ferris Institute, Big Rapids, Mich. Sigma Phi Epsilon. Formerly located in Taft, Ill. 1st Lt., M. R. C., U. S. A.; 9 mos. in France with 30th Div., World War. Mem., A. F. A. M., 32° K. T. Shrine. Married Agnes M. Steinnayer, My 2, 1914, La Salle, Ill. Child, Katherine M., b. Ap 21, 1918. *Address*, Plainwell, Mich.

#### CHARLES JOHN WAGNER

Surgeon; M.D.; b. N 28, 1878, Belle Center, O.; s. Frederick (b. 1844, Bavaria, Ger.) and Johanna (Gebbert) Wagner (b. 1845, do.). Prepared in Bell Center (O.) H. S. and O. State Univ., 1900; A.B., Monmouth Coll., 1905; A.M., do., 1910. Phi Kappa Pi; Nu Sigma Nu; Alpha Omega Alpha; Bus. Mgr., '05 Ravelings, Monmouth Coll.; Pres. Jr. Class, Coll. of Med., 1911. Intern, Augustana Hosp., Chicago, 1911-13; Surg., West Tex. Sanitarium, Lubbock, Tex.; Pres. Board of Dir., do. Mem., A. M. A., 1912— Married Janette Tinker, 1912, Monmouth. Children: Ruth C., b. 1916 and Helen L., b. 1918. *Address*, Lubbock, Tex.

#### \*THOMAS BURKE WALSH

Phys. and Surg.; M.D.; b. O 16, 1884. Prepared in Miller (S. Dak.) H. S.; N. W. Med. Coll., 1908-09. Died Je 3, 1915, Artesian, S. Dak.

#### ARTHUR EMIL AUGUST WANDERER

(Brother of Alvin E. J., '10 B.S. in C.E.; Oscar W. R., '11 B.S. in C.E.; Elizabeth C., '19 A.B. in L.A. and S.)

Phys. and Surg.; M.D.; b. Ap 26, 1891; s. Thomas A. (b. 1863, Newark, N. J.) and Marie T. Wanderer (b. 1862, Chicago). Prepared in McKinley H. S., Chicago. Gen. Med. practice, 414 S. Lombard Ave., Oak Park, Ill. Mem., A. M. A.; Ill. State Med. Soc.; Chicago Med. Soc. *Address*, 414 S. Lombard Ave., Oak Park, Ill.; *bus. add.*, McCormick Works, 26th and Western Ave., Chicago, Ill.

#### \*FRANK MONROE WELDY

Phys. and Surg.; M.D.; b. Ja 18, 1888, Muscoda, Wis.; s. John and Allie Weldy. Prepared in Richland Center (Wis.) H. S. Phi Rho Sigma. Gen. Med. and Surg. practice, 5538 Chicago Ave., Chicago. Capt., M. C., U. S. A.; with A. E. F., 10 mos.; served at Camp Hosp. 72, Chateau du Loire, Sarthe, Fr. Mem., Ill. State Med. Soc. Married Rose A. Seifried, Ap 4, 1914. Child, Frank, Jr., b. O 4, 1916. Died, F 5, 1921.

#### ARTHUR WILLIAM WERMUTH

Phys. and Surg.; M.D.; b. 1889. Prepared in Evanston Acad.; N. W. Univ. Specialist, Obstetrics. Mem., A. M. A.; Chicago Med. Soc. *Address*, 1457 Addison Ave., Chicago; *bus. add.*, 31 N. State St., and 3166 Lincoln Ave., do.†

#### WARREN OVERTON WHEELOCK

Phys. and Surg.; M.D.; b. Mr 13, 1880, Macomb, Miss. Attended State Univ. of Ia.; Univ. of Chicago, Med. Dept., 3 yrs. *Address*, 1026 Ainslee St., Chicago; *bus. add.*, 31 N. State St., do.†

#### SARAH MARGUERITE WHITE

Phys. and Surg.; M.D.; b. 1883. Formerly at the North Chicago Hosp., Chicago. Surg. Specialist, Royal Army Med. Corps, World War; with the B. E. F., Malta; Med. Off., St. Andrews Mil. Hosp., do., 1916; Surg. Specialist, St. Elmo Mil. Hosp., 1917-18; do., Cottonera Mil. Hosp.; do., D 1918-S 1919. *Address*, 536 Oakdale Ave., Chicago.†

#### CLARENCE HENRY WIENEKE

Phys. and Surg.; M.D.; b. My 24, 1890, Chicago; s. Henry J. and Amelia (Timmeshoff) Wieneke. Prepared in Lewis Institute. Phi Beta Pi. 1st Lt., M. C., U. S. A.; stationed at Base Hosp., Camp Bowie, Tex.; Gen. Hosp. 28, Fort Sheridan, Ill. till discharge, Ag 30, 1919. Mem., A. F. A. M. Married Grace Carter, Ji 10, 1910, St. Joseph, Mich. Child, Carter, b. N 28, 1915. *Address*, 4611 N. Kedzie Ave., Chicago.

#### JOHN CLEMENT WILLIAMSON

Phys. and Surg.; M.D.; b. Je 11, 1884, Tallmadge, O. Prepared in Battle Creek Coll.; Am. Med. Missionary Coll., 2 yrs. Formerly of Tallmadge, O. Mem., A. M. A. *Address*, 8678 Vincennes Road, Chicago.†

#### CLYDE EARL WILSON

Physician; M.D.; b. Ag 24, 1885, Blue Earth, Minn. Prepared in Blue Earth (Minn.) H. S.; Hamline Univ., St. Paul, 2 yrs. Alpha Kappa Kappa. Married Grace V. Geyman, 1914, Blue Earth, Minn. *Address*, Blue Earth, Minn.

#### ROY HITCHON WILSON

Phys. and Surg.; M.D.; b. Mr 29, 1883. Prepared in Odgen (Ut.) Pub. Schs. Specialist, Gynecol. *Address*, 230 27th St., Odgen, Ut.; *bus. add.*, 2457 Washington Ave., do.†

#### FRANK CHARLES WINTERS

M.D.; b. Ja 7, 1882; s. J. C. and Mary (O'Hare) Winters. Phi Rho Sigma. Mem., K. C., 4°; B. P. O. E. Married Anna Tresham, Ag 11, 1915. *Address*, 114 S. 4th St., Monmouth, Ill.

#### EZRA LLOYD WURTZER

Gen. Surg.; M.D.; b. O 25, 1888, Kankakee, Ill.; a. John and Louise (Krollman) Wurtzer. Prepared in Hampton (Ia.) H. S. Mem., A. F. A. M., Shrine; Presby. Church. Married Mazie C. Parsons, My 25, 1912, Waterloo, Ia. Children: Helen, b. S 25, 1913; Margaret, b. D 29, 1917. *Address*, 600 S. Georgia Ave., Mason City, Ia.; *bus. add.*, 1st Nat. Bank, do.

## CLASS OF 1913 (125 LIVING, 6 DEAD)

## RUFINO ABRIOLO

(Formerly Rufino Abriol Santos)

Surgeon; M.D.; b. Ap 7, 1890; s. Leon Abriol (b. Arayat, Pampanga) and Tomasa (Vicencio) Santos (b. do.). Prepared in Univ. of Chicago. Dr. of Tropical Med., Univ. of the Philippines. Sr. Class Artist; Cor. Sec., Y. M. C. A.; Mem., Operating room Staff, Sr. Yr. Grad. work in Pub. Health and Hygiene, Univ. of the Philippines. Res. Surg., Philippine Gen. Hosp., 1914-17; Instr., Surg., Univ. of the Philippines, do. Maj., Med. Dept., Philippine Nat. Guard; Maj. and Asst. Div. Surg., 1st Philippine Div., U. S. A., 1918; Quarantine Off., Manila, U. S. Pub. Health Serv.; held various Med. offices of U. S. Pub. Health Serv. in San Francisco, Washington, D. C., New York, Boston, Philadelphia and Baltimore. Auth.: Amoebic Liver Abscess Among Filipinos, Philippine Jour. of Science, P. I. Name legally changed from Santos to Abriol. Address, Arayat, Pampanga; bus. add., %Surg. Gen., U. S. Pub. Health Serv., Washington, D. C.

## HAROUTOUNE ASADOUR ADROUNIE

M.D.; b. Ap 6, 1882, Armenia. B.A., St. Pauls Coll., Tarsus, Cilicia, 1909. Mem., A. F. A. M. Married, Ag 9, 1912. Children: Vahe Harry, b. Ap 29, 1915. Address, R. F. D. 3, Bellevue, Mich.

## ALBERT LEE ALDERSON

Phys. and Surg.; M.D.; b. Je 13, 1887. B.S., Valparaiso Univ., 1909. Formerly of Vera, Ill.; at one time located at 25th and Dearborn Sts., Chicago. Address, Ramsey, Ill.†

## JAMES WESLEY ALDRIDGE

Phys. and Surg.; M.D.; b. J17, 1890. Prepared in Covington (Ind.) H. S. Formerly Phys. at the Nat. Mil. Home, Leavenworth, Kan. Address, Covington, Ind.†

## BENJAMIN ANSPACH

Phys. and Surg.; M.D.; b. Ja 6, 1884. Prepared in (Keokuk (Ia.) H. S. Formerly at the Evangelical Deaconess Hosp., Chicago. Address, 408 Wisconsin St., Gifford, Mo.†

## HENRY WILSON AVERILL

Phys. and Surg.; M.D.; b. Ap 1, 1876. Prepared in Montpelier (Vt.) Sem., 1898; Univ. of Vt., Med. Dept., 1902-04; Denver and Gross Med. Coll., 1905-06. M.D., Denver Coll. of Phys. and Surgs., 1907. Hosp. Serv., Park Ave. Hosp., Denver. Mem., A. M. A. Address, Evans, Colo.†

## MICHAEL JOHN BADZMIEROWSKI

Phys. and Surg.; M.D.; b. S 29, 1891. Prepared in St. Ignatius Coll., 1909. Extern, St. Marys Hosp., Chicago, 1911-12. Mem., A. M. A. Address, 2822 Archer Ave., Chicago.†

## FRANK CORNELIUS BALDERREY

Med. Adviser; M.D.; b. Mr 10, 1887; s. Felix Cornelius and Ada May (Burns) Balderrey. Prepared in Fairmount (Ind.) H. S. U. S. Marine Hosp., Detroit; Seton Hosp., New York; Warrensville Sanatorium, Warrensville, O.; Asst. Med. Adviser, Cornell Univ., 1916-17; Med. Adviser, do., 1917—1st Lt., M. C., U. S. A., Mr 1918-S 1919. Mem., Am. Legion. Married O 2, 1909, Coldwater, Mich. Address, Med. Advisers Office, Cornell Univ., Ithaca, N. Y.

## IRVING FRANCIS BARNETT

Phys. and Surg.; M.D.; b. My 29, 1892; s. William and Mary (Howard) Barnett. Prepared in Evanston Acad.; N. W. Univ. Sigma Phi Epsilon, Gen. Med. and Surg. practice. In Serv. overseas, My 1917-S 1918, World War. Address, 5347 Wayne St., Chicago; bus. add., 3900 Sheridan Rd., do.

## NATHANIEL ISADOUR BASKIND

Phys. and Surg.; M.D.; b. 1891. Prepared in Medill H. S., Chicago. Instr., Med., Coll. of Med., 1918-19. Address, 1017 W. Marquette Rd., Chicago; bus. add., 6319 S. Halsted St., do.†

## HERMAN HARRY BASSLER

Phys. and Surg.; M.D.; b. Mr 1, 1882; s. Herman Bassler. Prepared in Sheffield (Minn.) H. S. M. D., Chicago Coll. of Med. and Surg., 1912. Address, 4449 N. Richmond St., Chicago; bus. add., 1548 Belmont Ave., do.†

## IONE FISHER BEEM

Phys. and Surg.; M.D.; b. F 9, 1876. State Univ. of Ind., 1905. Formerly located in Spencer, Ind.; Prof., Ophthalmol. and Oto-Laryngol., Chicago Eye, Ear, Nose and Throat Coll.; Oculist, Am. Hosp., Chicago. Instr., Rush Free Dispensary, do., Mem., Chicago Med. Soc.; Ill. State Med. Soc.; Chicago Ophthalmol. Soc.; Med. Womens Club; Am. Acad. of Ophthalmol. and Oto-Laryngol. Address, 4451 N. Winchester Ave., Chicago; bus. add., 4770 Lincoln Ave., do.

## JAMES HENRY BLOOMFIELD

Phys. and Surg.; M.D.; b. D 25, 1888. Prepared in Cedar Springs (Mich.) H. S. Sigma Phi Epsilon. Staff, Chicago Lying-In Hosp.; Assoc., Obstetrics, Washington Park and Provident Hosps., Instr., Operative Obstetrics, N. W. Univ. Med. Sch. Capt., M. C., World War; attached to the B. E. F. in Fr., Belgium and Ger.; received the British Mil. Cross for distinguished serv. Address, 753 E. 47th St., Chicago; bus. add., 4700 Cottage Grove Ave., do.†

## HERBERT CLARENCE BOLSTAD

M.D.; b. F 17, 1884, Chicago; s. Knute O. and Elizabeth (Rasmusson) Bolstad. B.A., Univ. of Valparaiso, 1913. Phi Beta Pi. Married Aleida I. Auten, My 2, 1914. Children: Imogene, b. Ag 8, 1915; Herbert, Jr., b. Ja 11, 1919. Address, 935 Hastings Ave., St. Paul; bus. add., 940 E. 7th St., do.

## ERNEST AUGUST BREDLAU

Phys. and Surg.; M.D.; b. Ag 4, 1890. Prepared in Medill H. S., Chicago. Address, 2441 W. 51st St., Chicago; bus. add., 1200 W. 69th St., do.†

## FRANK ERWIN BRINCKERHOFF

(Nephew of G. E., '85; of C. E., '85; J. J., '97; E. E., '08)

Physician; M.D.; b. D 6, 1890, Lockport, Ill.; s. Martin Schuyler (b. Ja 29, 1866, Chicago) and Caroline Agnes (Chamberlain) Brinkerhoff (b. F 4, 1866, Joliet, Ill.). Prepared in Joliet Tp. H. S. Phi Beta Pi. Intern, Passavant Hosp., Chicago, 1912-13; Florid, Ill., 1914-18; Mokena, do., 1919—Capt., M. C., U. S. A., 1918-19. Address, Mokena, Ill.

## WILLIAM RILEY BROWN

Physician; M.D.; b. N 5, 1888, Thatcher, Ariz.; s. Charles David (b. Ja 23, 1861, Ogden, Utah) and Sarah Ellen (Dixon) Brown (b. O 1, 1865, Harrisville, Utah). Prepared in Univ. H. S., Chicago; Weber Norm. Coll., Ogden, Utah. Lincoln Club; Sigma Phi Epsilon; V. P. of Class of 1913. Intern, St. Lukes Hosp., Chicago; do., Memphis City Hosp., Memphis; City Phys., Ogden, Utah; Organizer and Chief of Venereal Clinic, do. 1st, M. C., U. S. A.; Examiner for Off. Corps, Ogden, Utah. Mem., Univ. Club. Married Thora Williams, Mr 24, 1915, Salt Lake City, Utah. Children: Beverly, b. Ja 24, 1916; Roger William, b. O 22, 1919. Address, 2554 Jackson Ave., Ogden, Utah; bus. add., 1st Nat. Bank Bldg., do.



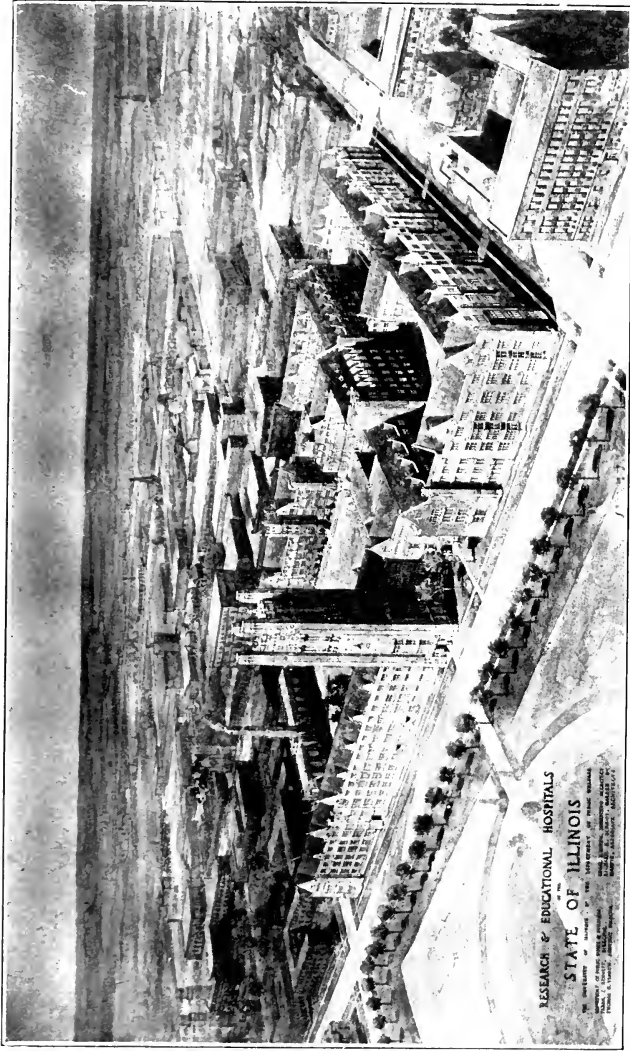

THE NEW COLLEGE OF MEDICINE GROUP, BEING ERECTED IN CO-OPERATION  
WITH THE RESEARCH AND EDUCATIONAL HOSPITALS OF THE STATE

RESEARCH & EDUCATIONAL HOSPITALS  
STATE OF ILLINOIS

THE UNIVERSITY OF CHICAGO  
THE UNIVERSITY OF MICHIGAN  
THE UNIVERSITY OF PENNSYLVANIA  
THE UNIVERSITY OF WISCONSIN  
THE UNIVERSITY OF CALIFORNIA  
THE UNIVERSITY OF TEXAS  
THE UNIVERSITY OF MINNESOTA  
THE UNIVERSITY OF IOWA  
THE UNIVERSITY OF NEBRASKA  
THE UNIVERSITY OF KANSAS  
THE UNIVERSITY OF MISSOURI  
THE UNIVERSITY OF ARIZONA  
THE UNIVERSITY OF NEW MEXICO  
THE UNIVERSITY OF COLORADO  
THE UNIVERSITY OF WYOMING  
THE UNIVERSITY OF MONTANA  
THE UNIVERSITY OF IDAHO  
THE UNIVERSITY OF WASHINGTON  
THE UNIVERSITY OF OREGON  
THE UNIVERSITY OF CALIFORNIA  
THE UNIVERSITY OF TEXAS  
THE UNIVERSITY OF MINNESOTA  
THE UNIVERSITY OF IOWA  
THE UNIVERSITY OF NEBRASKA  
THE UNIVERSITY OF KANSAS  
THE UNIVERSITY OF MISSOURI  
THE UNIVERSITY OF ARIZONA  
THE UNIVERSITY OF NEW MEXICO  
THE UNIVERSITY OF COLORADO  
THE UNIVERSITY OF WYOMING  
THE UNIVERSITY OF MONTANA  
THE UNIVERSITY OF IDAHO  
THE UNIVERSITY OF WASHINGTON  
THE UNIVERSITY OF OREGON



## FRANK EARL BROWNING

M.D.; b. Ap 2, 1891, Perry, Kan.; s. S. Brown (b. 1869, Maysville, Ky.) and Martha L. (Douglas) Browning (b. 1873, Indianapolis). Prepared in Perry (Kan.) H. S.; Med. Coll., Kansas City, Mo., 1909-11; Basketball Team. Located in Chicago, 1913-16; New York, 1916—. Specialist, Radiodentia; invented Coast and Harbor Defense Submersible Buoy. 1st Lt., M. C., U. S. A., My 19, 1917-My 21, 1918; Capt., *do.*, My 21, 1918-S 26, 1919; Field Hosp., 16, Field Hosp. Detachment 5, 76th Div. and 4th Army Corps. Married Mabel Juliene Browning, Ag 31, 1917, New York. Address, 245 W. 72nd St., New York; *bus. add.*, 516 5th Ave., *do.*

## STEPHEN MALCOLM BURDON

Phys. and Surg.; M.D.; b. N 1, 1890, Green Bay, Wis.; s. Stephen and Caroline (Davidson) Burdon. Prepared in East Green Bay (Wis.) H. S. Phi Beta Pi. Mem., M. E. Church. Married Beulah M. Banta, Je 24, 1916, Lowpoint, Ill. Child, Stephen Banta, b., My 15, 1919. Address, Lowpoint, Ill.

## THEODORE DAVID BURGER

Physician; M.D.; b. Mr 7, 1887, Erie, Pa.; s. Lu Fayette (b. Ag 27, 1860, *do.*) and Amelia Caroline Fredericks (Zuick) Burger (b. JI 14, 1863, *do.*). Prepared in Spokane H. S. Gamma Eta Kappa (H. S.); Phi Beta Pi; Alpha Omega Alpha. Capt., Basketball, Baseball and Football Teams; House Surg., Sr. Yr. Intern, St. Lukes Hosp., Spokane, 1 yr.; Gen. Med. practice, *do.*, 1915—. Lt., M. R. C., U. S. A., S 10, 1918-Ja 6, 1919; Regt. Surg. to 9th Engineers. Mem., Spokane So. Med. Soc.; Wash. State Med. Soc.; A. M. A.; Univ. Club; Spokane Amateur Ath. Club; Mendelsohn Club. Married Je 21, 1917, Spokane. Children: Dorothy Jane, b. Ap 23, 1918; Theodore David, Jr., b. Mr 6, 1920. Address, 617 Shoshone Place, Spokane; *bus. add.*, 517-518 Paulsen Bldg., *do.*

## MARJORIE IRENE CAMERON

Phys. and Surg.; M.D.; b. 1888. Prepared in Iyerness (Quebec) Acad., 1906; Am. Med. Missionary Coll., 1909-10. Address, Battle Creek Sanatorium, Battle Creek, Mich.

## FRANCIS VINCENT CARBERRY

Physician; M.D.; b. D 3, 1890, Chicago; s. William and Catherine (Cahill) Carberry. Prepared in St. Ignatius Coll. Sigma Phi Epsilon. Gen. Med. practice, Chicago. 1st Lt., M. C., U. S. A., Ap 13, 1918-S 5, 1919; Surg. Serv., Post Hosp., Mitchell Field, L. I., 18 mos. Married Alice Wallace, 1918. Child, Francis, b. Ja 30, 1919. Address, 7046 Princeton Ave., Chicago; *bus. add.*, 5451 S. Halsted St.

## CLYDE LOWE CASEY

M.D.; b. Ja 29, 1890, Marion, Ill.; s. Levi B. and Laura B. (Lowe) Casey. Prepared in Marion H. S. Phi Rho Sigma. 1st Lt., Camp Oglethorpe, Ga., World War. Mem., B. P. O. E. Married Margaret M. Higby, N 26, 1914, Chicago. Child, Jane, b. D 4, 1915. Address, 1445 5th Ave., Chicago Heights, Ill.

## FRANCIS JOSEPH CAYLEY

Phys. and Surg.; M.D.; b. 1887. Prepared in Coll. of St. Thomas, St. Paul, Minn., 1908. Hosp. Serv., Lake View Hosp., Chicago. Formerly located in Voss, N. Dak. Mem., Med. Assn. of Mont. Address, Powell, Wyo.†

## JOHN BAPTIST CIPRIANI, JR.

Phys. and Surg.; M.D.; b. O 4, 1891. Prepared in McKinley H. S., Chicago. Instr., Med., Coll. of Med., 1921—. Address, 2512 W. Harrison St., Chicago, *bus. add.*, 2329 Greshaw Ave, *do*†

## FRANK NEILL CLIFF

Physician; M.D.; b. O 30, 1889, Ortonville, Minn.; s. F. L. and Sarah (O'Neill) Cliff. Prepared in Ortonville (Minn.) H. S., and Univ. of Minn., 2 yrs. Alpha Kappa Kappa. Address, Milbank, S. Dak.

## MAYER S. COFFLER

Phys. and Instr.; M.D.; b. Ap 12, 1887, Roumania; s. Samuel and Anna (Green) Coffler. Prepared in Gymnasium Charles I., Roumania, 1903; Lyceum (Coll.), Charles I., Roumania, 1907. Instr., Surg., Loyola Univ. Sch. of Med. Mem., Chicago Med. Soc.; Ill. State Med. Soc.; A. M. A. 1st Lt., M. C., U. S. A.; Base Hosp. 109, Vichy, Fr.; *do.*, 88, Savenay, Fr. Address, 1042 S. Oakley Blvd., Chicago; *bus. add.*, 2310 Ogden Ave., *do.*

## EVERETT PORTER COLEMAN

Physician; M.D.; b. S 10, 1891, Canton, Ill.; s. James Edmund (b. F 28, 1863, Canton, Ill.) and Nettie Moore (Porter) Coleman (b. Je 7, 1865, *do.*). Prepared in Canton H. S. Phi Rho Sigma; Alpha Omega Alpha. 1st Lt. and Capt., M. C., U. S. A., 1917-19; served in Fr., on Surg. Team of Evacuation Hosp. 4, 1918-19. Mem., Canton Country Club; Elks 626; A. F. A. M. 734, Peoria Consistory; A. A. O. N. M. S. Mohammed Temple; Canton Rotary Club; Canton Phys. Club; A. M. A. Married Gladys Irene Huff, D 12, 1917, Philadelphia. Child, Eleanor Irene, b. Ja 11, 1919. Address, 57 W. Myrtle St., Canton, Ill.; *bus. add.*, 24 N. Main St., *do.*

## URBAN V. COMES

Physician; M.D.; Ph.G., 1909; b. O 21, 1889, Chicago; s. Urban W. (b. 1864, Alsace Lorraine) and Anna (Christmann) Comes (b. 1866, Germany). Prepared in Chicago H. S. Sigma Phi Epsilon. Postgrad. work, Augustana Hosp., Chicago, 1913. Surg., C. B. & Q. R. R. in Neb. and S. Dak., 1914; at present specializing in X-Ray work, Chicago. Sergt., Co. K., 1st Inf., U. S. A., 1907-13. Mem., A. F. A. M., 1914—; A. M. A.; Ill. State Med. Soc.; Chicago Med. Soc. Married Alice Thonneson, JI 4, 1912, St. Joseph, Mich. Child: Urban B., b. Ap 20, 1915. Address, 5447 Agatite Ave., Chicago; *bus. add.*, 852 Belmont Ave. *do.*

## LYMAN JOSEPH COOK

Surgeon; M.D.; b. S 13, 1885, Chicago; s. Ezra A. and Maria (Blanchard) Cook. A. B., Wheaton Coll., Vol. Med. Serv. Corps. Married Edith Marks, JI 11, 1915. Children: Alfred, b. Je 1916; Everett, b. 1920. Address, 2921 Fowler Ave., Omaha, Neb.; *bus. add.*, 342 Brandeis Theatre Bldg., *do.*

## SAMUEL LÉCOUNT COOK

Phys. and Surg.; M.D.; b. O 2, 1887. Prepared in Phillips Exeter Acad., Exeter, N. H. Address, 1011 S. St., N. W., Washington, D. C.†

## ROBERT A. CRAWFORD

Phys. and Surg.; M.D.; b. Ap 2, 1888, Elroy, Wis.; s. Henry and Carrie (Aldrich) Crawford. Prepared in Elroy, Wis. Phi Chi. Instr., Med., Coll. of Med., 1915-16; Phys. and Surg., Chicago, 1915—. Capt., M. C., U. S. A., Ap 1, 1918-JI 9, 1919. Mem., Seventh Day Adventist Church. Address, Chamberlain, S. Dak.

## DREXEL L. DAWSON

Phys. and Surg.; M.D.; b. F 6, 1869, Scotland, Ill.; s. Douglas and Ida May (Rodenberger) Dawson. Prepared in Chrisman H. S. Alpha Kappa Kappa; Valetictorian of Class. Gen. Med. and Surg. practice, Rice Lake, Wis.; Attending Phys., Lakeside Methodist Hosp., *do.* 1st Lt., M. R. C., U. S. A., Chanute Field, Rantoul, Ill., 8 mos.; Army Med. Sch., Washington, 2 mos. Mem., A. F. A. M.; I. O. O. F.; A. M. A.; Wis. Med. Soc.; Wis. Surg. Assn. Married Lulu M. Sinclair. Ja.

8, 1914, Chicago. Child, Lorin Drexel, b. Je 28, 1918. *Address*, 25 Stout St., Rice Lake, Wis.; *bus. add.*, 1st Nat. Bank Bldg., do.

#### ANTHONY FERDINAND DELFOSSE

Physician; M.D.; b. F 16, 1891; s. Anthony F. and Gertrude (Prusener) Delfosse. Prepared in Murray F. Tuley H. S., Chicago. Mem., Ill. State Med. Soc.; Chicago Med. Soc. Married O 25, 1916, Chicago. *Address*, 2501 N. Richmond St., Chicago; *bus. add.*, 3309 N. Crawford Ave., do.

#### RAYMOND F. DOWELL

M.D.; b. Ag 23, 1890, Pana, Ill.; s. J. C. and Mary (Warner) Dowell. Prepared in Pana (Ill.) H. S. Sigma Phi Epsilon. Warren State Hosp., Warren, Pa., 1914-16; Elgin State Hosp., Elgin, Ill., 1916—, 1st Lt., M. C., U. S. A., World War. Auth.: Hydrotherapy in the treatment of Insane, *Pa. State Med. Jour.*, 1916. Mem., A. F. A. M.; B. P. O. E.; M. E. Church; Am. Legion. Married Miriam E. Messner, Ap 4, 1917, Warren, Pa. *Address*, 750 S. State St., Elgin, Ill.

#### JAMES CASPER DROSTE

Phys. and Surg.; M.D.; b. S 21, 1886, Grand Rapids, Mich.; s. Casper M. and Mary (O'Donahoe) Droste. A.B. and Ph.B., St. Jerome's Coll., Kitchener, Ontario. Phi Chi. Specialist in Proctology. Mem., K. C.; L. O. O. M.; Assn. of Commerce; Grandview Auto Club. Married Ada Katherine Kain, N 16, 1916, Grand Rapids, Mich. Children: Jim, b. S 15, 1917; Jack, b. Ap 4, 1919. *Address*, 215 Auburn Ave., S. E., Grand Rapids, Mich.; *bus. add.*, 148-50 Fulton St., E., do.

#### WARREN ZACHARY EARL

Phys. and Surg.; M.D.; b. F 7, 1884. Prepared in Evanston Acad., N. W. Univ., 1909. Formerly of Ottumwa, Ia. Mem., A. M. A. *Address*, 1602 Court St., Sioux City, Ia.; *bus. add.*, Security Bldg., do.†

#### CLINTON ALBA EDWARDS

Phys. and Surg.; M.D.; b. 1889. Prepared in Lancaster (Wis.) H. S. *Address*, Lancaster, Wis.†

#### SHEFTEL JACOB ELNER

M.D.; b. D 1870; s. Bessi (Manin) Elner. Prepared in Gymnasium Sch., Rus. Married Vera Kross, S 27, 1904, Rus. *Address*, 1700 W. Grand Ave., Chicago.

#### GEORGIA ADELL FILLEY

Phys. and Surg.; M.D.; b. J1 30, 1870, Ashton, Mich. Prepared in Ferris Institute, Big Rapids, Mich.; Am. Med. Missionary Coll., 2 yrs. Emily L. Schofield Scholarship. *Address*, Toledo, O.†

#### JOHN ANTON FIRTIK

Phys. and Surg.; M.D.; b. Je 1, 1888. Prepared in Medill H. S., Chicago. M.C., U. S. A. *Address*, 1104 Lytle St., Chicago.†

#### SAMUEL CLIFTON FLEMING

Phys. and Surg.; M.D.; b. Ag 7, 1886. A.B., Univ. of Chicago, 1910. Extern, Augustana Hosp., 1912. *Address*, Franklin, Tenn.†

#### CHESTER WATSON FOUSER

Phys. and Surg.; M.D.; b. O 31, 1885, Kankakee, Ill.; s. Albert Reed (b. Ag 29, 1853, Plainfield, Ill.) and Emma (Watson) Fouser (b. Mr 4, 1861, Wilmington, Ill.). Prepared in Knox Coll., 1906-07; N. W. Univ. Med. Sch., 1909-10. Phi Gamma Delta; Phi Rho Sigma. Extern, Englewood Hosp.; Gen. Med. practice, Cicero, Ill., 1913—. Mem., Cook Co. Local Exemption Bd. Married D 31, 1916, Chicago. *Address*, 4800 W. 22nd St., Cicero, Ill.

#### ADOLPH MITCHELL FRANK

M.D.; b. F 18, 1890, Livingston, Mont.; s. Henry and Barbara (Hartman) Frank. Prepared in Park County H. S.; Lincoln Academy, Lincoln, Neb. Phi Beta Phi. Asst., Med., Wash. Univ. Sch. of Med., Baltimore; Phys. to out patients, Banes Hosp. Dispensary Tuberculosis Clinic. Gen. practice, Idaho, 1914-16; St. Louis, 1916—. Capt., M. C., World War. Mem., A. F. A. M.; B. P. O. E. *Address*, 804 Carlton Bldg., St. Louis.

#### WILLIAM ARTHUR FRYMIRE

Med. Missionary; M.D.; b. S 12, 1883; s. Arthur (b. 1851, Monmouth, Ill.) and Lavina (Forbes) Frymire (b. 1860, Warren Co., Ill.). Prepared in Monmouth and Galesburg H. Schs.; Acad. Dept., Eureka Coll.; Am. Med. Missionary Coll., Battle Creek, Mich. Lincoln Debating Club, Galesburg, Ill.; Galesburg and Monmouth Y. M. C. A.; Galesburg H. S., Eureka Coll., and Coll. of Med. Basketball teams; Adelpian Lit. Soc. (Pres.). Student Asst., Battle Creek Sanitarium, 1910 and summers, 1911 and 1912; Chicago Lying-In Dispensary, 5 weeks residence, 1912; in charge, mission hosp., Am. Mission, Lotumbe, Congo Belge; Health Dir., Momboyo River Dist., 1914—; Phys. in charge, Sleeping Sickness lazaret, 1914-16. Established the 1st Med. Sch. for natives in Congo Belge. Auth.: Hygiene and Sanitation; (in preparation) *Medicine and Surgery*; both books in native vernacular, printed on Mission press, and used in native Sch. of Med. Mem., Foreign Christian Missionary Soc., 1913—. Married Lila Josephine Bowyer, F 1, 1919, Bement, Ill. Child, Irma Josephine, b. Mr 6, 1920. *Address*, Lotumbe, D. C. M., Coquilhatville, Congo Belge, Africa, or Monmouth, Ill.

#### VERNANDA JOSHUA FUNDERBURK

Phys. and Surg.; M.D.; b. D 10, 1876, Emory, Tex.; s. N. R. and Elizabeth C. (Nolan) Funderburk. Prepared in Ia. State Norm. Sch. B.S., Ia. State Coll.; M.D., Md. Med. Coll., 1906. Special course in Obstetrics, Johns Hopkins Univ.; Post-Grad. work, Tulane Univ. Med. Dept. Phi Chi. Formerly located in Jonesboro, La.; later in Hodge, do.; Monroe, do.; Specialist in Ophthalmol., Otol., Laryngol., and Rhinol. Serv., World War, 1918-19. Mem., A. F. A. M.; B. P. O. E.; Kan. State Med. Soc. Married Elbie E. Legan, Je 5, 1907. Children: Vern J., Jr., b. Mr 28, 1917; Glyn Edward, b. Mr 19, 1920. *Address*, Winnsboro, La.

#### ROBERT LUDWICK FURBY

Phys. and Surg.; M.D.; b. Ag 13, 1884, Onarga, Ill.; s. Mary (Ludwick) Furby. Prepared in Onarga H. S.; State Norm. Sch., Cheney, Wash. Alpha Kappa Kappa. Instr., Med., Coll. of Med., 1914—. Married Edith Taylor, S 25, 1915, Onarga, Ill. Children: John, b. F 14, 1917; Elizabeth, b. D 31, 1919. *Address*, 2558 Lawrence Ave., Chicago.

#### LEON GLASSMAN

Phys. and Surg.; M.D.; b. My 24, 1885, Racine, Poland; s. Joseph and Rebecca (Kapotta) Glassman. Prepared in Gymnasium, Poland. Phi Delta Epsilon. Gen. Med. and Surg. practice. 1st Lt., M. C., U. S. A. Mem., A. F. A. M., Keystone Lodge, Freeport Consistory, Tebala Temple, Shrine, *Address*, 1458 S. Avers Ave., Chicago; *bus. add.*, 601 W. Roosevelt Rd., do.

#### \*CARL HENRY GOLBECK

Phys. and Surg.; M.D.; b. D 25, 1889. Prepared in Lake View H. S., Chicago. Died D 21, 1920.

#### JESSE TROTT GRAYSTON

Surgeon; M.D.; b. Mr 31, 1889. Prepared in Huntington (Ind.) H. S. Mem., A. M. A. *Address*, Marion, Ia.†

## PAUL SWING HAGEMAN

Phys. and Surg.; M.D.; b. Mr 23, 1887; s. George (b. 1848, Williamsburg, O.) and Susie (Foster) Hageman (b. 1858, do.). Prepared in Washington Kan. Phi Beta Pi. Intern, Chicago Polielinic and Hosp.; do., Henrotin Memorial Hosp. Located in Bingham Canyon, Utah, 1913-18; Surg. to U. S. and Highland Boy Mines; do., Utah Metals Co., Spokane, 1919—. 1st Lt., M. C., U. S. A., JI 1918-Apr 1919. Married Mary C. Candler, N. 18, 1917, Anadarko, Okla. Child, Ruth C., b. Ja 9, 1919. Address, 1212 W. 7th Ave., Spokane; bus. add., 515 Paulsen Bldg., do.

## GWYN FORBES HAIG

Phys. and Surg.; M.D.; b. Ja 24, 1888. Prepared in Le Roy H. S. Address, Bloomfield, Ind.†

## JOHN HARVEY HANSEN

Phys. and Surg.; M.D.; b. Ag 16, 1887, Lamoni, Ia.; s. J. H. Hansen. Prepared in Vernon (Tex.) H. S.; Univ. of Okla., Med. Dept.; Univ. Med. Coll., Kansas City, Mo. Formerly of Grandfield, Okla. Address, Elkhart, Kan.†

## WILLIAM HENRY HAZLETT

Phys. and Surg.; M.D.; b. Ja 16, 1889. Prepared in Sheffield H. S. Formerly of Depue, Ill. Address, 615 Wrightwood Ave., Chicago; bus. add., 122 S. Michigan Ave., do.†

## WILLIAM ALBERT HENKE

Phys. and Surg.; M.D.; b. F 26, 1881. Postgrad. work, Vienna, 1908. M.D. Ill. Med. Coll., 1905. Formerly of Mazeppa, Minn. Mem., A. M. A.; Wis. State Med. Soc. Address, 121 S. 15th St., La Crosse, Wis.; bus. add., Newburg Bldg., do.†

## MAURICE CHARLES HENNESSY

Phys. and Surg.; M.D.; b. Ap 19, 1891, Iowa City, Ia. Prepared in Iowa City (Ia.) H. S.; Univ. of Ia., Med. Coll., 1908-12. Phi Beta Pi. 1st Lt., M. C., World War; M. O. T. C., Ft. Riley, Kan.; overseas serv., with Am. Rest Camp, Winchester, Eng. and Am. Red Cross Hosp. 4, Liverpool, Eng.; discharged F 1, 1919, Camp Dodge, Ia. Address, 238 High School Ave., Council Bluffs, Ia.; bus. add., City Nat. Bank Bldg., do.†

## CLARA A. HERGERT

Phys. and Surg.; M.D.; b. S 1, 1890. Prepared in Kenosha (Wis.) H. S. Formerly at 3700 California St., San Francisco.†

## ALLEN JOSEPH HRUBY

Instructor; M.D.; b. Ap 27, 1890, Chicago; s. James (b. 1866, Bohemia) and Carolyn C. (Dirschmid) Hruby (b. My 3, 1875, Chicago). Prepared in Crane H. S.; Lewis Inst., Chicago. Phi Beta Pi; Alpha Omega Alpha; Fellowship in Research work, Wesley Hosp., Chicago. Intern, Cook Co. Hosp., Chicago, 1913-15; Fellowship, Wesley Hosp., do., 1915-16; Health Officer Chicago Dept. of Health, 1916-17; Attending Phys., Municipal Tuberculosis Sanitarium, 1917-18; Med. Supt., Chicago Municipal Tuberculosis Sanitarium, JI 1918—; Asst., Med., Coll. of Med., 1918—, Auth.: The Field Work of the Municipal Tuberculosis Sanitarium Dispensary Phys., *Bulletin of Chicago M. T. S.*, Ja 1918; Non-Tuberculous Pulmonary and Glandular Infections, *Bulletin of Chicago M. T. S.*, N 1919; Blood Transfusion in Treatment of Tuberculosis, *Ill. Med. Jour.*, 1921; X-Rays in Diagnosis of Pulmonary Tuberculosis, *Am. Jour. of Med. Sciences*, Ag 1921. Mem., A. M. A.; Chicago Med. Soc.; Bohemian Med. Soc., 1914; Chicago Tuberculosis Soc., 1920—(Dir., 1921—); Nat. Tuberculosis Assn.; Am. Public Health Assn.; A. F. A. M. Married Sylvia Petryl, My 16, 1917, Chicago. Child, Allan Joseph, Jr., b. S 1, 1918; Jean Carolyn, b. S 2, 1921. Address, 3622 W. 22nd St., Chicago; bus. add., Municipal Tuberculosis Sanitarium, 3335 W. 26th st., do.

## LYDIE ROUMAJON JESPERSSON

(Wife of Sven Jespersson, '13)

Physician; M.D.; b. Ag 17, 1875, Nimes, France; d. Louis and Jennie (Therond) Roumajon. A. B., Union Coll., Lincoln, Neb., 1914. Gen. Med. practice. Mem., Seventh Day Adventist Church; A. M. A.; Calhoun Co. Med. Soc. Married Sven Jespersson, O 14, 1901, Basel, Switzerland. Child, John Emil, b. O 13, 1917, Battle Creek, Mich. Address, Battle Creek Sanitarium, Battle Creek, Mich.

## SVEN JESPERSSON

(Husband of Lydie Roumajon Jespersson, '13)

Physician; M.D.; b. N 26, 1874; s. Jesper and Elsa Jespersson. B.A., Univ. of Neb., 1914. Chaplain of Class. Mem., Seventh Day Adventist Church. Married Lydie Roumajon, 1901, Basel, Switzerland. Child, John Emil, b. O 13, 1917. Address, Battle Creek Sanitarium, Battle Creek, Mich.

## FRANK HETHERINGTON KELLY

(Brother of Ernest B., '02, D.D.S. and Charles D., '05, M.D.)

Physician; M.D.; D.D.S., 1905; b. Ap 23, 1880, St. Paris, O.; s. George W. (b. 1840, Ind.) and Ada D. Kelly (b. 1845, O.). Prepared in Doane Acad., Granville, O., and Ill. Sch. of Pharm., 1902. Phi Chi. Phys., Chicago, 1900-13; do., Argos, Ind., 1913—. 1st Lt., M. C., U. S. A.; Evacuation Hosp., 25, Ag 12, 1917-8 19, 1917; Capt., S 19, 1917; discharged Ag 25, 1919. Mem., A. M. A.; Ind. State Med. Soc.; Pres., Marshal Co. Med. Assn.; A. F. A. M., 32° Mason, Shrine; Knights of Pythias. Married Nellie M. Kelly, Je 21, 1905. Address, Argos, Ind.

## RAY PORTER KILE

Phys. and Surg.; M.D.; b. Ap 21, 1884. Address, 1302 Boilvin Ave., Rockford, Ill.; bus. add., 1106 S. Main St., do.†

## HOWARD TALCOTT KNIGHT

Phys. and Surg.; M.D.; b. Ja 21, 1890, Rochelle, Ill. Prepared in Rochelle H. S. Phi Rho Sigma. Gen. Med. and Surg. practice, Elgin, Ill. Capt., M. C., Base Hosp. 85, World War. Married Alice Harris, Je 27, 1918. Child, Virginia Harris, b. Ap 26, 1920. Address, 423 Chicago Ct., Elgin, Ill.; bus. add., 23 Douglas Ave., do.

## DISRAELI WILLIAM KOBAT

Phys. and Surg.; M.D.; b. Mr 15, 1887. Prepared in Lewis Institute; Univ. of Chicago. Address, 5124 Sheridan Road, Chicago; bus. add., 25 E. Washington St., do.†

## FRANK JOSEPH KOTALIK

Phys. and Surg.; M.D.; b. My 7, 1889. Prepared in Ill. Schs. Formerly located in Chicago; Gen. Med. practice, Cicero, Ill. 1st Lt., M. C., U. S. A., D 15, 1917-Ja 17, 1919; S. A. T. C., Univ. of Idaho, Moscow, Idaho; M. O. T. C., Infirmary, Ft. Riley, Kan.; Ambulance Co. 18, do. Address, 5249 W. 25th St., Cicero, Ill.†

## CONSTANTINE JOHN KOURSOU MIS

Phys. and Surg.; M.D.; b. Ja 30, 1887; s. John Panagiota Koursoumis. Prepared in Sparta (Greece) H. S. Formerly at 1326 W. Madison St., Chicago. 1st Lt., M. C., U. S. A., World War. Address, 1628 Warren Ave., Chicago; bus. add., 31 N. State St., do.

## JOHN CHARLES MATTHEW KRASA

Physician; M.D.; b. F 24, 1891, Chicago; s. John Charles (b. N 26, 1858, Nacradec, Bohemia) and Anna Marie (Prochaska) Krasa (b. JI 25, 1863, Chicago). Prepared in Wm. McKinley H. S., Chicago. Extern. Dept. of Med., Univ. Hosp., Chicago, 1911-13; Instr. Organic and Inorganic Chem., Coll. of Med., 1909-10; do., Coll. of Dent., 1909-11; Instr. Physiolog. Chem., Coll. of Med., 1910-13; Intern. Univ. Hosp., 1913-14; Lecturer, Hygiene, Tr. Sch. for Nurses, do., 1913-14; do.

Anat., *do.*, 1914-16; Phys., Chicago, 1914-17; *do.*, 1919—; Specializing in Eye Ear, Nose, and Throat; Assoc., Med. Col. of Med.: on Faculty *do.*, 1914—; Assoc. Attending Phys., Univ. Hosp., D 1, 1914—; Attending Phys., Bohemian Settlement House; Attending Staff, Ill. Charitable Eye and Ear Infirmary, 1920—; Examining Phys., C. O. O. F., *do.* Sec., and Treas., Coll. of Med. Alumni Assoc., 1919—, Capt., M. C., U. S. A., active duty, Ag 9, 1917-Mr 26, 1919, Division Medical Gas Officer 89th Division, A. E. F., 1918; Surgeon, 314th Sanitary train 89th Division, Camp Funston, Kans. 1917-18. Mem., Knights of Columbus, Ap 15, 1919—; Catholic Order of Foresters, Ja 1917—; A. M. A., 1913—; Ill. State Med. Soc., 1914—; Chicago Med. Soc.: *do.*; Bohemian Med. Soc., *do.*; Bohemian Club. Address, 3100 Washington Blvd., Chicago; *bus. add.*, 1801 S. Ashland and 104 S. Michigan Ave., *do.*

#### ALVIN WILFRED LAFORGE

Phys. and Surg.; M.D.; b. Mr 5, 1888, Windsor, Ont. Prepared in Windsor (Ont.) H. S.; L.L.B., John Marshall Coll. of Law, 1911; M.D., Hahne-mann Med. Coll., 1911. Specialist in Internal Med.; formerly at the Metropolitan City Hosp., New York City. Mem., A. M. A. Address, Ill. Athletic Club, Chicago; *bus. add.*, Monroe Bldg., Chicago.†

#### CHARLES PHILIP LAPIN

Physician; M.D.; b. D 26, 1889, Chicago; s. Jacob (b. Ap 14, Rus.) and Lillie (Favus) Lapin (b. S 8, 1874, *do.*). Prepared in Joseph Medill H. S., Chicago. Mem., Ex. Com., Sr. Class. Gen. Med. practice, Chicago. 1st Lt., M. R. C., U. S. A., 1918-19. Address, 1101 N. Calif. Ave., Chicago.

#### MYRON E. LOLLAR

Surgeon; M.D.; b. Mr 23, 1877. Prepared in Austin Coll., Effingham, Ill.; Blackburn Coll., Carlinville, *do.* Intern., Passavant Memorial Hosp. 1912. Address, Tuscola, Ill.†

#### JOHN HARRY LUCZAK

Physician; M.D.; b. N 20, 1891, Chicago; s. Joseph, (b. Posen, Poland) and Pauline (Schultz) Luczak (b. *do.*). Prepared in McKinley H. S., Chicago. Phi Rho Sigma; Class Prophet, Intern., St. Marys Hosp., Chicago, 1913-18. M. O. T. C., U. S. A. Ft. Ogletthorpe, F 25-Ap 20, 1918; Base Hosp., Camp Dodge, Ia., Ap 20-Je 15, 1918; Base Hosp., Nantes, Fr., J 17, 1918-Ja 19, 1919; U. S. Mil. Mission, Berlin, Ger., Ja-Ji, 1919. Address, 3028 W. 22nd St., Chicago.

#### AUGUST HENRY LUEDERS

Phys. and Surg.; M.D.; b. Je 9, 1886, Chicago; s. August and Lena (Freese) Lueders. Prepared in Lewis Institute, Chicago, 1904; Univ. of Wis., 1904-06. Delta Tau Delta; Nu Sigma Nu. Gen. Med. practice, Hinsdale, Ill. Capt., M. C., U. S. A., Je 13, 1917-Mr 2, 1919. Mem., A. F. A. M. Married Frances Fischer, N 17, 1914, Chicago. Child, Dorothy Caroline, b. Ag 2, 1915. Address, 15 Park Ave., Hinsdale, Ill.

#### CHRISTINE LUKAS

Phys. and Surg.; M.D.; b. Je 26, 1891. Prepared in Wendell Phillips H. S., Chicago. Mem., A. M. A.; Ill. State Med. Soc. Address, 5857 Elliott Ave., Detroit.†

#### JOSEPH SEBASTIAN LUNDHOLM

Phys. and Surg.; M.D.; b. Je 4, 1891, Chicago; s. Victor and Alfreda (Wirstedt) Lundholm. Prepared in Rockford H. S. Alpha Omega Alpha; Phi Beta Pi. Gen. Med. and Surg. practice, Rockford, Ill. 1st Lt., M. C., U. S. A., F 13, 1918-Mr 4, 1919. Mem., A. F. A. M.; K. P. Married Lillian Lutzhoff, S 26, 1916, Rockford, Ill. Address, 214 Prospect St., Rockford, Ill.; *bus. add.*, 501 7th St., *do.*

#### FRANK CHARLES McCLANAHAN

Med. Missionary; M.D.; b. N 23, 1886, Viola Ill.; s. W. S. and Jennie (Potter) McClanahan. Prepared in Monmouth H. S. and Coll. Alpha

Omega Alpha. Med. Missionary in Hosp. Serv., Tanta, Egypt, 1915—; furlough in Am., Ag 1922-S 1923—address during that time, 200 N. 15th St., Philadelphia. Mem., United Presby. Church. Married Helen Smith, S 15, 1915, Waverly, O. Children: Frank C., Jr., b. D 25, 1917; Grant, b. O 22, 1919. Address, Am. Mission Hosp., Tanta, Egypt.

#### EUGENE ANDREW MacCORNACK

Surgeon; M.D.; b. Ag 15, 1885, Elgin, Ill.; s. Robert and Anna (Nesbit) MacCormack. Prepared in Macalester Coll., St. Paul. Phi Beta Pi. Specialist, Surgery of the Abdomen. Mem., MacCormack Clinic, Whitehall, Wis.; A. F. A. M., Shrine, 32<sup>nd</sup>; Presby. Church. Married Harriet L. Hiebner, 1913, Springfield, Ill. Child, Richard John, b. O 6, 1914. Address, Whitehall, Wis.

#### DESMOND FRANCIS McGUIRE

Physician; M.D.; b. Je 27, 1887, Mich.; s. John A. and Katherine (Quirk) McGuire. Prepared in Lewis Institute, Chicago. Capt., British R. A. M. C., 2 yrs., World War. Mem., B. P. O. E. Address, 3429 Mich. Ave., Indiana Harbor, Ind.

#### GORDON LAWRENCE McLELLAN

Phys. and Surg.; M.D.; b. My 6, 1889, Toronto, Ont.; s. Donald (b. F 10, 1859, Ont.) and Adeline (Hassard) McLellan (b. O 7, 1869, Ont.). Prepared in Bowbells (N. Dak.) H. S. Phi Chi. Located in Big Sandy, Mont., J 1913-N 1916; Nampa, Idaho, N 1916—, 1st Lt., M. C., U. S. A., Ap 28, 1917; Commanding off., 2nd Idaho Inf., 146th F. A., and 161st Amb. Corps; Adjutant, Camp Hosp. 26; Div. Urologist, 41st Div.; Discharged as Capt., F 19, 1919. Married Ag 10, 1917, Boise Barracks, Boise, Idaho. Child, Dorothy Marie, b. Mr 6, 1920. Address, Nampa, Idaho.

#### EUGENE ABRAHAM MATISON

(Formerly Eugene Abraham Mitzenmacher) Phys. and Surg.; M.D.; b. J 15, 1888. Prepared in Sheboygan (Wis.) H. S. Formerly at 1016 S. Mansfield Ave., Chicago. Address, 4819 Iowa St., Chicago.†

#### JOHN MAXWELL

Phys. and Surg.; M.D.; b. Ja 20, 1891. Prepared in What Cheer (Ia.) H. S.; Univ. of Ia., Med. Coll., 1909-12. Address, What Cheer, Ia.†

#### MARIE ANNA MOTIS (ZADEK)

Physician; M.D.; b. J 16, 1884; s. Frank J. and Marie A. (Donat) Motis. Prepared in Chicago Bus. Coll., Medill H. S., and Dearborn Med. Coll. Asst. to John B. Loring, Ophthalmol. Dept., Coll. of Med., 1911-13; Dist. Health Comm., Cicero, Ill., 1913-16; Town Phys., *do.*, 1916-18; Gen. Med. practice, *do.* 1918—; Formerly at 2314 S. 56th Ave., Cicero, Ill. Mem., A. M. A.; Chicago Med. Soc.; Womens Med. Club; Bohemian Womens Med. Club; Alumni Assn. Married Dr. William Bernard Funk, D 12, 1906, Milwaukee; James Louise Zadek, N 29, 1916. Child, Grace Marie Funk, b. My 14, 1908. Address, 1174 N. Elmwood Ave., Oak Park, Ill.; *bus. add.*, 5601 W. 22nd St., Cicero, *do.*

#### HARRY ALBERT MYERS

Phys. and Surg.; M.D.; b. F 4, 1890, Hermon, Ill.; s. Anne (Stephen) Myers. Prepared in Galesburg H. S. Sigma Phi Epsilon. Phys., Joliet, 1913-17. Capt., 35th Div., 18 mos.; 1 yr. overseas, Commanding Officer, Div., Lab., 35th Div., World War. Address, 736 E. Lake St., Minneapolis.

#### EMERY BOWERS NEFF

Phys. and Surg.; M.D.; b. Ap 23, 1891. Prepared in Rochelle H. S. Intern., Lakeside Hosp., Chicago, 1913. Maj., M. R. C., U. S. A.; stationed at Coblenz, Ger., 1921. Mem., A. M. A.; Ill. State Med. Soc.; Illini Club at Coblenz, Ger. Address, Gen. Hosp. 2, Baltimore.†

## HARRY NICHOLS

Phys. and Surg.; M.D.; b. Ap 13, 1882. Prepared in Chicago Eng. H. and Man. Tr. Sch., 1902, and Crane Technical H. S. Mem., A. M. A. Address, 406 S. Kilbourn Ave., Chicago; bus. add., 4401 W. Harrison St., do.†

## ALBERT GOODSSELL NOBLE

M.D.; b. N 14, 1887; s. Dr. H. B. and Carrie (Hill) Noble. Prepared in Howard (S. Dak.) H. S., Dakota Wesleyan Univ.; Ia. State Univ. Nu Sigma Nu. Located in Brookings, S. Dak.; formerly in Howard, S. Dak. Mem., A. F. A. M., R. A. M., Epis. Church. Married Ruth A. Baldwin, Je 24, 1914, Carthage, S. Dak. Children: Two daughters, b. Ag 22, 1917, and Mr 12, 1920. Address, Brookings, S. Dak.

## JOHN FRANK OATES

Phys. and Surg.; M.D.; b. D 10, 1890; s. John F. and Mary Ellen (Gavin) Oates. Prepared in Fond du Lac (Wis.) H. S. Nu Sigma Nu (Pres., 1912-13). Surg. Intern, Lake View Hosp., 1913-14. Mem., Staff, do. 1st Lt., M. C., U. S. A., Detachment Comm. and Personnel Adj., Base Hosp., San Juan, Porto Rico. Mem., Assn. Mill Surg.; Chicago Med. Soc.; A. M. A.; Ill. State Med. Soc. Married Marie Beck, O 14, 1917. Address, 4304 N. Lincoln St., Chicago; bus. add., 1900 Montrose Ave., do.

## \*ARTHUR ROBERT OHMAN

Phys. and Surg.; M.D.; b. Ap 16, 1892. Prepared in Hyde Park H. S., Chicago. Mem., Ill. State Med. Soc. Died Ja 11, 1919, Chicago.

## JAMES ARCHIBALD ORBISON

Phys. and Surg.; M.D.; b. S 30, 1887, Lahore, Punjab, India. Prepared in Mercersburg Acad., Pa., 1906; Am. Med. Miss. Coll., 1909-10. Formerly of Bellefonte, Pa. Capt., M. C., U. S. A. Mem., A. M. A. Address, Gen. Hosp. 19, Oteen, N. C.†

## LEROY LOWELL PARKE

Physician; M.D.; b. J 17, 1889, Canton, S. Dak.; s. William U. and Helen (Redfield) Parke (b. Mr 30, 1866, Jesup, Ia.). Prepared in Canton (S. Dak.) H. S. Sigma Phi Epsilon. Gen. Med. practice, Canton, S. Dak., 1913—. 1st Lt., M. C., U. S. A., J 1 I, 1918-D 23, 1918; Camp Greenleaf, Chickamauga Park, Ga. Mem., M. E. Church; I. O. O. F.; A. F. A. M. Married Je 3, 1914, Chicago. Child, Elva Leroy, b. F 16, 1919. Address, 514 Lincoln St., Canton, S. Dak.; bus. add., 107 E. 5th St., do.

## FRANK RAUCH PATTON

Phys. and Surg.; M.D.; b. Ja 15, 1886. Prepared in Whipple and Jacksonville H. Schs. Intern, West Side Hosp., Chicago, 1913. Formerly of Virden, Ill. Address, 304 16th Ave., Spokane.†

## LEIGH KLUMB PATTON

(Son of Joseph McIntyre Patton, Fa. M.)

Physician; M.D.; A. B. in L. & A., '09; b. S 14, 1867, Chicago; s. Joseph McIntyre (b. Dec. 8, 1860, Ralston, Pa.) and Grace (Klumb) Patton (b. My 9, 1862, Chicago). Prepared in Lewis Institute, Chicago. Delta Kappa Epsilon; Alpha Omega Alpha; Scribblers; Mask and Bauble; Jr. House Surg.; Sr. House Surg.; Sr. Class Pres., Coll. of Med., '13. Intern, Cook Co. Hosp., Chicago, 1913-15; Asst. to Dr. Thomas A. Davis, Chicago, 1915-16; Mining-camp Phys., Silverbell, Ariz., 1916-17; Asst., Sunmount Sanatorium for Tuberculosis, Santa Fe, N. Mex., 1918—. Auth.: Book and lyrics, The Dad of the Undergrad. (Union Opera, 1912). Mem., N. Mex. State Med. Soc.; Santa Fe Co. Med. Soc.; Archaeological Inst. of Am.; Illini Club of Chicago; A. M. A. (Fellow). Address, Santa Fe, N. Mex.

## EVERETT HERBERT PEA

Phys. and Surg.; M.D.; b. Je 21, 1886. Prepared in Vincennes (Ind.) Univ. Intern, Univ. Hosp., Chicago, 1913. Formerly of Decker, Ind. Address, 112 W. 7th St., Vincennes, Ind.; bus. add., 5 Main St., do.†

## ERNEST BALLARD PEARSON

Med. Missionary; M.D.; b. Flanagan, Ill.; s. H. A. and Fannie (Wadsworth) Pearson. Prepared in Flanagan and Eureka, Ill. Intern, Harper Hosp., Detroit, 9 mos. Serving 2nd term as Med. Missionary in Africa, 1921. Mem., A. F. A. M.; Christian Church. Married Evelyn Utter, F 18, 1918, Africa. Child, Mary Myrta, b. N 27, 1919. Address, Bolenge D. C. M. Coquilhatville, Congo Belge, W. C. Africa.

## HOWARD SAMUEL PERRY

Phys. and Surg.; M.D.; b. Mr 15, 1889. Prepared in Joliet H. S.; Univ. of Ill. (Urbana Depts.). Formerly of Joliet, Ill. 1st Lt., U. S. Army, 1918-19. Address, Mishawaka, Ind.†

## RAY HUMBERT PETTY

M.D.; b. F 18, 1888, Mt. Carroll, Ill.; s. Albert and Mary (Humbert) Petty. Prepared in Mt. Carroll H. S.; Knox Coll. Mem., A. F. A. M., Hoopole Lodge 886. Married Mabel Poffenberger, 1913, Chicago. Children: Richard, b. 1914; Vivian, b. 1915. Address, Hoopole, Ill.

## JOHN JUSTIN POWELL

Phys. and Surg.; M.D.; b. N 10, 1885, Winona, Minn.; s. Andrew and Mary Powell. Prepared in H. S.; Austin Coll.; Winona Commercial Coll. Sigma Phi Epsilon. Gen. Med. and Surg. practice, Galesville, Wis. Local Bd., Trempealeau Co., Wis., World War. Mem., K. C.; B. P. O. E. Married Gertrude Vickerman, My 25, 1915, Preston, Minn. Child, John, b. D 3, 1916. Address, Galesville, Wis.

## EDWARD HAROLD RATEGAN

Physician; M.D.; b. Ap 21, 1891; s. James J. and Catharine (O'Brien) Rategan. Prepared in John Marshall H. S., Chicago. Intern, St. Lukes Hosp., Chicago, 1914-15; Asst. Surg., C. & N. W. Ry., Chicago, 1915-17. 1st Lt., M. C., U. S. A., 1917; Capt., do., 1919, World War. Address, 4840 Washington Blvd., Chicago; bus. add., 4159 Madison St., do.

## \*BLAKE EDWIN RAY

Phys. and Surg.; M.D.; b. D 4, 1890, Marietta, Ill.; s. of Dr. D. S. (b. N 24, 1860, Mason City, Ill.) and Susan E. (Jackson) Ray (b. Ap 4, 1865, Jacksonville, Ill.). Prepared in Cuba H. S. Accepted for service in World War, but died before being called. Mem., Fulton Co. Med. Soc. (Sec-Treas.); Ill. State Med. Soc. Died J 27, 1917.

## WALTER JOSEPH REAM

Physician; M.D.; b. Ag 25, 1889, Peru, Ill.; s. Henry Ream. Alpha Tau Omega; Phi Rho Sigma; Alpha Omega Alpha. 1st Lt., M. C., U. S. A.; Replacement Unit 91, Fort Riley, Kan. Married Marie Hall, 1916. Address, 329 E. Erie St., Spring Valley, Ill.

## ALFRED EDWIN RHEIN

Physician; M.D.; b. J 12, 1883, Cincinnati; s. Frank J. (b. N 24, 1850, Darmstadt, Ger.) and Caroline (Zeppenfeldt) Rhein (b. Je 9, 1856, Cincinnati). Prepared in Hughes H. S., Cincinnati. M.D., Eclectic, Med. Coll., Cincinnati, 1906. Tau Alpha Epsilon; Alpha Kappa Kappa. Grad. work. Diseases of Children, N. Y. Post-Grad. Sch. and Hosp., 1916. Parke Co. Health Commissioner, one term. Mem., Vermillion-Parke Co. Med. Soc.; Ind. State Med. Soc.; A. M. A.; Freshy Church. Married Susan E. Miller, N 5, 1918, Terre Haute, Ind. Address, Rosedale, Ind.

## IMAS PRYOR RICE

Phys. and Surg.; M.D.; b. Ja 31, 1889, Chicago. Prepared in St. Viateurs Coll., Bourbonnais, Ill.; St. Louis Univ. Sch. of Med., 1 yr. Specialist in Otol., Laryngol., and Rhinol., Oak Park, Ill.; Formerly Phys., Municipal Tuberculosis Sanatorium, Chicago; later at U. S. Gen. Hosp. 16, New Haven, Conn. Address, 329 N. Elmwood Ave., Oak Park, Ill.†

## ROBERT SALEM SALK

Phys. and Surg.; M.D.; b. N 16, 1899. Prepared in Medill H. S., Chicago. Formerly at 1123 Johnson St., Chicago. Address, 2044 Birchwood Ave., Chicago; bus. add., 933 S. Ashland Ave., do.†

## ALVAH LEWIS SAWYER

Physician; M.D.; b. N 8, 1880, Grand Island, Neb.; s. Albert Alvah (b. 1850, Canton, N. Y.) and Fannie C. (Curtis) Sawyer (b. 1848, Lake Geneva, Wis.). Prepared in Beloit Coll. Acad. B.S., Beloit Coll., 1909. Dew Drop Inn Club; Turtle Mound; Phi Chi; Pres., Soph Class; Glee Club; Sec., Y. M. C. A.; Asst. Mgr., Athletics. Gen. Med. practice, Oak Park, Ill. Assoc., Med., Coll. of Med., O 1921—; Med. Section, Red Cross; Bureau of Civilian Relief, 1917-18. Auth.: Last Word in Treatment of Pneumonia, *Ill. Med. Jour.*, F 1919. Mem., 1st Presby. Church (Dist. Chairman); A. M. A.; Ill. State Med. Soc.; Chicago Med. Soc. Married Marion Messer, 1913, Beloit, Wis. Child, Elizabeth Alden, b. D 4, 1914. Address, 318 N. East Ave., Oak Park, Ill.; bus. add., 4052 W. Madison St., Chicago, Ill.

## ISADORE SIDNEY SEGALL

Phys. and Surg.; M.D.; b. Ag 11, 1888. Prepared in McKinley H. S., Chicago. Address, 1424 Congress St., Chicago; bus. add., 5050 Armitage Ave., do.†

## HARRY STEPHENSON SEIWELL

Phys. and Surg.; M.D.; b. S 10, 1885. Prepared in Culver Mil. Acad., 1903. Formerly at 418 Hazel St., Danville, Ill.; later at Kankakee State Hosp.; Asst. Supt., East State Hosp. for Insane, Lexington, 1922. Mem., Am. Medico-Psychol. Assn. Address, in care of Eastern State Hosp., Lexington Ky.†

## LEWIS AUGUST SEYMER

M.D.; b. F 23, 1885, Milwaukee; s. August (b. Je 5, 1858, Milwaukee) and Bertha (Montrey) Seymer (b. S 2, 1859, Elm Grove, Wis.). Prepared in S. Milwaukee H. S.; Milwaukee Univ. Sch. Phi Chi. Located in Chicago, 1913-16; Elcho, Wis., 1916-17; Wauwatosa, do., 1917—. Mem., A. F. A. M., 1906; Milwaukee Med. Soc., 1909; Wis. State Med. Soc., 1919. Married F 4, 1914, Cudahy, Wis. Child, Marjorie Cathrine, b. Ap 29, 1918. Address, 81 W. Main St., Wauwatosa, Wis.; bus. add., 6 State St., do.

## HARVE ROY SHARPE

Surgeon; M.D.; b. O 24, 1886; s. Joseph A. (b. La Porte, Ind.) and Elizabeth (Smith) Sharpe (b. New Carlisle, Ind.). Prepared in Rolling Prairie, Ind.; Purdue Univ., 1908-09. Phi Chi; Alpha Omega Alpha. Located in Calumet, Mich. Mem., Houghton Co. Med. Soc., Mich. State Med. Soc.; A. M. A. Married Beda Edburgh, Je 3, 1916, St. Paul, Minn. Child, Harve Roy, Jr., b. Ap 5, 1918. Address, 116 Calumet Ave., Calumet, Mich.

## CHARLES ARTHUR SIMA

Phys. and Surg.; M.D.; b. N 4, 1888. Prepared in Medill H. S., Chicago. Formerly at 908 S. California Ave., Chicago. Address, 3600 W. 26th Ave., Chicago; bus. add., 1152 N. Ashland Ave., do.†

## LLOYD HIMEBAUGH SIMMONS

Phys. and Surg.; b. Goshen, Ind.; s. Isaac H. (b. Mr 9, 1866, Goshen, Ind.) and Josephine (Himebaugh) Simmons (b. F 15, 1869, Concord Tp., Ind.). Prepared in Goshen (Ind.) H. S. Sigma Phi Epsilon; Ex. Com. Intern. Toledo Hosp., Toledo, O., JI-D, 1913; do., Chicago Lying-In Hosp. Dispensary, D 1913-Je 1914. World War. Ag 27, 1917-MY 7, 1919. Married Ap 12, 1914, Geneva, Ill. (died Mr 7, 1920.). Children: Frederick Harrison, b. F 14, 1915; Lloyd, Jr., b. Ap 12, 1917. Address, 115 N. 5th St., Chicago.

## BESSIE BELLE SINCLAIR

Phys. and Surg.; M.D.; b. JI 5, 1883, Charlottesville, Va. Prepared in Piedmont Female Institute, Charlottesville, Va., 1903; Am. Med. Missionary Coll., 1 yr. Address, Charlottesville, Va.†

## EDWARD FRANK SLAVIK

Physician; M.D.; b. S 13, 1889, Chicago; s. John (b. Czecho-Slovakia) and Josephine (Pondelick) Slavik (b. do.). Prepared in McKinley H. S., Chicago; Univ. of Chicago, 1909-10. Alpha Kappa Kappa. Head Instr., Chem., Coll. of Med., 1912-13. Intern. Ill. Charitable Eye and Ear Infirmary, Chicago, 1913-14; Asst. Ophthalmol., Dispensary, Coll. of Med., 1914-15; Instr., Surg. (Laryngol., Rhinol. and Otol) do., 1916-18; Asst. Eye Surg., Ill. Charitable Eye and Ear Infirmary, 1914-19; Eye, Ear, Nose and Throat Specialist, Chicago, 1914—, 1st Lt., M. C. U. S. A., Camp Greenleaf, Ft. Oglethorpe, Ga., O 16-D 24, 1918; Asst., Oro-Plastic Surg., U. S. Gen. Hosp. 11, Cape May, N. J., D 26, 1918-F 14, 1919. Mem., Bohemia Lodge 943, A. F. A. M.; La Fayette Chapter 2, R. A. M.; Lawndale Council, R. S. M.; Columbia Commandery, 63, K. T.; Oriental Consistory, S. P. R. S., 320; Medina Temple, A. A. O. N. M. S.; Chicago Med. Soc.; Ill. State Med. Soc.; Bohemian Med. Soc.; A. M. A.; Assn. of Mil. Surgs. Married Anna M. Lustio, F 23, 1921, Chicago. Child, daughter, b. Ja. 1922. Address, 4119 W. 21st Place, Chicago; bus. add., 2202 S. Crawford Ave., do.

## GUY ARTHUR SLOAN

Phys. and Surg.; M.D.; b. Ja 10, 1889, Neosho, Mo.; s. Steele and Hannah (Plummer) Sloan. Prepared in Neosho (Mo.) H. S. Mem., B. P. O. E.; A. F. A. M. Married Hazel Myers, Ap 6, 1918. Address, 108 Fairview Ave., Bloomington, Ill.; bus. add., 626 Griesheim Bldg., do.

## CLARENCE VERNON SMITH

Phys. and Surg.; M.D.; b. Ag 29, 1889. Prepared in Elwood (Ind.) H. S. Address, 5857 Mt. Elliott Ave., Detroit; bus. add., 1709 Grand Blvd., do.†

## FLOYD ALBERT SMITH

Phys. and Surg.; M.D.; b. N 14, 1888, Fulton Co. Ill.; s. David A. and Essa (Fidler) Smith. Prepared in Canton H. S. Sigma Phi Epsilon. Gen. Med. practice, Canton, Ill.; City Phys. and Bd. of Health, do.; Coroner, Fulton Co., 1916—. Mem., A. F. A. M.; K. P.; Mod. Woodmen of Am. Married Edna H. McCann, Ja 1, 1918. Address, Canton, Ill.

## GEORGE HENRY SMITH

Phys. and Surg.; M.D.; b. 1889. Prepared in Marinette (Wis.) H. S. Formerly of Peshtigo, Wis. Address, Hortonville, Wis.†

## BONNELL MARIE SOUDER

Physician; M.D.; b. Ag 4, 1891; d. U. G. and Alice (Knoll) Souder. Prepared in Auburn (Ind.) H. S.; Woman's Coll., Baltimore. Alpha Epsilon Iota; Tri Kappa. Private Hosp., Auburn, Ind., 1920. Mem., Eastern Star; Pythian Sisters. Address, 206 W. 7th St., Auburn, Ind.

## SAMUEL STEIN

Physician; M.D.; b. Je 11, 1889, Chicago; s. Morris and Augusta (Chontoff) Stein. Alpha Phi Sigma. Gen. Med. practice, Chicago. M. C., U. S. A., A. E. F. Married My 22, 1918. Child, Myron, b. My 14, 1920. Address, 7862 S. Shore Drive, Chicago; bus. add., 3012 E. 92nd St., do.

## CHARLES WARREN STIGMAN

Physician; M.D.; b. F 10, 1884, Sanborn, Ia.; s. John Henry (b. 1830, Ger.) and Jane (Alwyn) Stigman (b. 1843, O.). Prepared in Manson (Ia.) H. S.; Univ. of Ia., 1907-08. Phi Rho Sigma; Ex. Com., Sr. Yr. Intern., West Side Hosp., Chicago, 1913-14; Located at 2736 Ogden Ave., Chicago, 1914-15; 3445 N. Crawford Ave., do., 1915—. Med. Examiner, N. Y. Life Ins. Col Mem., A. F. A. M., Blue Lodge, 1905, Roy Arch, 1919; Chicago Med. Soc.; Ill. State Med. Soc. Married Bernice Lucile Chapman, 1914. Chicago. Child, Winifred Wier, b. and died N 16, 1915. Address, 3445 N. Crawford Ave., Chicago.



**\*ELDORA ALICE THOMAS**

M.D.; b. 1885. Prepared in Harvey Med. Coll. For several yrs., Med. Missionary in Sierra Leone, West Africa; House Phys., Univ. Hosp., Chicago. Died N 26, 1918, Univ. Hosp., Chicago.

**HENRY HOWARD TOWLES**

Phys. and Surg.; M.D.; b. O 27, 1884, Mt. Vernon, Tex.; s. Lucy Rutherford. Prepared in Prairie View, State Norm. and Industrial Coll., Prairie View, Tex.; State Coll. of Tex. Scholarship, 3 yrs., Prairie View Coll. Gen. Med. and Surg. practice, Texarkana, Tex. M. R. C., U. S. A., World War. Mem., A. F. A. M.; K. P. Married Louise R. Brown, O 4, 1912. Address, 1421 Ash St., Texarkana, Tex.; bus. add., 213 State St., do.

**MAX WILLIAM TRENTZSCH**

M.D.; b. S 22, 1881, Dodgeville, Wis.; s. John and Mary (Jonk) Trentzsch. Prepared in Dodgeville (Wis.) H. S. Phi Chi. Vol. Med. Serv. Corps. Married Leona Kreul, Ap 27, 1915, Highland, Wis. Children: Ruth, b. F 26, 1917; Marjorie, b. Ag 24, 1918; June, b. Je 22, 1920. Address, Highland, Wis.

**HARVEY WILLARD TUPPER**

(Brother of James O., '15 B.S. in Agr.)

Physician; M.D.; b. Mr 15, 1889, Maple Park, Ill.; s. Oliver and Adelia (Bucklin) Tupper. Prepared in Hebron H. S.; Beloit Coll. Sigma Phi Epsilon; Varsity Football team, Beloit College. World War, O 7, 1917-My 30, 1919. Sec. Harvey Club, 1920. Married Amy Pierce, Je 30, 1914, Alden, Ill. Address, 15318 Center Ave., Harvey, Ill.; bus. add., 15320 Center Ave., do.

**GEORGE ALEXANDER WAGNER**

(Brother of Wm. Christian, '03)

Physician; M.D.; b. Jl 12, 1877; s. Christian (b. Jl 9, 1836, Ger.) and Elizabeth (Mockler) Wagner (b. S 11, 1832, do.). Prepared in Vinton (Ia.) H. S.; Rush Med. Coll. Located in Van Horne, Ia., 21 yrs. (Licensed at completion of third year in Rush Med. Coll., 1898). Mem., Benton Co. Med. Soc. (Pres., 5 yrs.); Ia. State Med. Soc.; A. M. A.; Ia. Union Med. Soc. Married Mae E. Kelly, Je 4, 1901, Van Horne, Ia. Children: Adalene E., b. S 26, 1903; Kenneth J., b. Jl 28, 1907. Address, Van Horne, Ia.

**\*RAYMOND LAWRENCE WALL**

Phys. and Surg.; M.D.; b. D 5, 1888; s. C. W. and Emma (Lawrence) Wall. Prepared in Sycamore H. S. Phi Beta Pi. Pit Staff; House Surg. Jr. and Sr. yrs. Mem., K. P.; A. F. A. M., 32<sup>d</sup>, Shrine. Married Myra Ethel Wiltse, O 9, 1912. Died O 12, 1921, Yorkville, Ill.

**WILLIS HERBERT WATSON**

Phys. and Surg.; M.D.; b. Ap 13, 1888. Prepared in Tekoa (Wash.) H. S. Formerly of Oakesdale, Wash. Address, 847 Capitol St., Portland, Ore.; bus. add., Journal Bldg., do.†

**JEROME JACOB WEIL**

(Son of Carl A., '87)

Physician; M.D.; b. N 17, 1892, Chicago; s. Carl Albert (b. Steinheim, Ger.) and Carrie (Krause) Weil (b. Baltimore, Md.). Prepared in Lake View H. S. Located in Chicago. 1st Lt., M. C. U. S. A.; Ill. Vol. Tr. Corps, 1918-19; 1st Inf., Ill. Reserve Militia, F 28, 1919—, Mem., Chicago Med. Soc.; Ill. State Med. Soc.; A. M. A. Married Ella Lowry, Ap 12, 1916, Chicago. Child, Lois Babette, b. My 2, 1918. Address, 3139 Southport Ave., Chicago.

**PAUL BROWN WELCH**

Phys. and Surg.; M.D.; b. N 23, 1889, Wauneta, Kan.; s. Robert Thomas and Mary Ellen (Brown) Welch (b. Ap 6, 1862, Gardner, Ill.). Prepared in Austin H. S., Chicago. Nu Sigma Nu; Alpha Omega Alpha. Intern, Cook Co. Hosp., Chicago, 1914-15; Asst., Clin. Med., Coll. of Med., 1914-16. Phys. and Surg., 1916—. Active duty, U. S. N., Jl 17, 1917-My 1, 1920. Auth.: Control of Diptheria in City Park Barracks, Brooklyn N. Y. *Navy Med. Bul.*, 1918. Address, 24 Sheridan Rd., Lake Forest, Ill.

**\*TODD J. WILSON**

(Brother of Pitt S., '07)

M.D.; b. N 15, 1883; s. Thomas B. (b. Mecca, O.) and Jane L. (Stevens) Wilson (b. Harvard, Mich.). Prepared in Greenville (Mich.) H. S., 1903; Des Moines Memorial Hosp., Ogdun, Ut. Phi Chi. Student Asst., Anatomy. Mem., A. F. A. M. Married Lorena May Lockhart, My 31, 1915. Child, Thomas Lockhart, b. Ja 25, 1917. Died F 1, 1918, Harvard, Mich.

**PHILIP HERMAN WOLFRAM**

Phys. and Surg.; M.D.; b. Ja 28, 1887, Troy, N. Y. B.S., Univ. of Chicago; M.D., Rush Med. Coll., 1920. Address, 6238 St. Lawrence Ave., Chicago.†

**RALPH HUESTON WOODS**

Physician; M.D.; b. Ja 29, 1876, Quincy, Mich.; s. Richard M. (b. 1835, Dunkirk, O.) and Mary L. (Hueston) Woods (b. Ag 4, 1840, Forest, O.). Prepared in Ada (O.) H. S. Ph.G., Ohio No. Univ., 1898. Phi Chi; Alpha Omega Alpha; Capt., Cadet Bn., Ohio N. Univ. Intern, Ill. Charitable Eye and Ear Infirmary. Consultant State Sch. for Feeble-Minded Children, Lincoln, Ill., 1914; Pvt. practice, La Salle, Ill., 1915—; Eye, Ear, Nose and Throat Specialist. Served with U. S. Army, Camp Grant and Ft. Sheridan, 1918-19. Auth.: Fifty Heads in Mesial Section, *N. Y. Med. Jour.*, 1912. Mem., Chicago Med. Soc.; Ill. State Med. Soc.; A. M. A.; Am. Ophthalmol. Soc.; Chicago Ophthalmol. Soc. Married Laura C. Wenger, F 27, 1903, South Bend, Ind. Child, Susan Jane, b. Jl 7, 1916. Address, Rooms 6, 7, 8, Neustadt Bldg., La Salle, Ill.

**CLARK WILLIAM ZUGG**

Phys. and Surg.; M.D.; b. Ap 23, 1887, Bantam O. Prepared in Bethel (O.) H. S.; Univ. Med. Coll. of Kansas City, Mo., 2 yrs. Address, Great Bend, Kan.†

## CLASS OF 1914 (111 LIVING, 2 DEAD)

## HERMAN JOSEPH ADELMANN

Phys. and Surg.; M.D.; b. Jl 8, 1887, Joliet, Ill.; s. Peter (b. 1856, Lockport, Ill.) and Louise (Scheidt) Adelmann (b. 1857, Joliet, Ill.). Prepared in Joliet H. S. and Kansas City (Kan.) H. S. Phi Beta Pi; Alpha Omega Alpha; Pres. Jr. Class; Chm., Ex. Com., Sr. Class; Jr. House Surg.; Sr. House Surg.; Clin. staff, Jr. and Sr. yrs. Resident Phys. and Surg., Cook Co. Hosp. 1914-16; Phys. and Surg., Joliet, Ill. Mem., Will Co. Med. Soc.; Ill. State Med. Soc.; Assn. of Commerce; Cml. Club. Address, Joliet, Ill.

## FRANK ASHMORE

Phys. and Surg.; M.D.; b. 1885. Prepared in Denison Univ., Granville, O. Phi Chi. Intern., Univ. Hosp., Chicago; Phys., San Francisco Hosp.; do., So. Pacific Hosp., San Francisco. Address, Buena Park, Calif.†

## \*JOHN PAUL ASHWORTH

M.D.; b. 1880. M.D., Jenner Med. Coll., 1906. Maj., M. C., U. S. A., World War; discharged Ag 1, 1919. Died Ja 24, 1921.

## HARRY TOLER BAXTER

Physician; M.D.; b. D 21, 1891, Astoria, Ill.; s. Alfred J. (b. Newark, N. J.) and Emma (Toler) Baxter (b. Astoria, Ill.). Prepared in Astoria H. S.; Knox Coll., 1909-10. Alpha Kappa Kappa. Intern., St. Johns Hosp., Springfield, Ill.; Phys., Astoria, Ill. Married Bernice Snedeker, S 15, 1915, Monmouth, Ill. Children: J. B., b. Jl 10, 1916; Harriet, b. Ag 28, 1918. Address, Astoria, Ill.

## ARTHUR CLARENCE BOEHMER

Physician; M.D.; b. O 30, 1890; s. Albert P. and Bertha (Froehner) Boehmer. Prepared in Tomah (Wis.) H. S. Phi Rho Sigma. Intern, West Side Hosp., Chicago, 1914-15; Instr., Gynecol., Chicago Coll. of Med. and Surg., 1915-16. Located in Chicago, 1914-16; Lodi Calif. 1916—. Mem., Moquolumne Club, 1918. Married Florence Lucille Schubert, Je 8, 1917, Chicago. Address, 505 W. Pine St., Lodi, Calif.; bus. add., Hale Bldg., do.

## HARRY ELBERT BOWERS

Physician; M.D.; b. Mr 24, 1889; s. John (b. Jl 5, 1834, Ger.) and Sarah (Herbison) Bowers (b. Ja 27, 1848, Ireland). Prepared in State Norm. Gen. Med. practice, Lake City, Minn. Married Alta Newcomb, D 31, 1913, St. Paul, Minn. Children: Robert, b. N 4, 1916; Ralph, b. Ag 5, 1918. Address, Lake City, Minn.

## MAX W. BRACHVOGEL

Physician; M.D.; b. Ap 14, 1890, Ignacio, Colo.; s. M. A. and Florence M. Brachvogel (b. 1868, York, Neb.). Prepared in Aberdeen (Wash.) H. S.; G. H. Bus. Coll., and Lewis Inst., Chicago. Phi Beta Pi. Intern, City Hosp., St. Louis, 1914-15. Rec'd highest grade in Wash. State Bd. Exam., Montesano, Wash., 1915-17; Postgrad. work, N. Y., 1917. Capt., M. C., U. S. A., 1917-19. Mem., Wash. State Med. Soc.; Grays Harbor Co. Med. Soc.; B. P. O. E.; A. F. A. M., 32; Grays Harbor Country Club. Married Muriel R. Abel, F 7, 1917, Montesano, Wash. Child, Jean, b. N 10, 1917. Address, Aberdeen, Wash.

## DEANE ROCKHOLD BRENLE

Physician; M.D.; b. 1888. Prepared in Wellington (Kan.) H. S. Phi Beta Pi; Jr. and Sr. House Staff; Asst. Curator, 1911-13; Quiz master, Physiol., 1913-14. At one time located in Perth, Kan.; later Gen. Med. practice, Buffalo, Minn. Address, 4401 Fort St. W., Detroit.†

## CARL KICE BROWN

Physician; M.D.; b. Ap 24, 1882; s. William Yancey (b. N 1, 1834, N. C.) and Mahala (Kice) Brown (b. O 27, 1847, Pinekey, Mich.). Pre-

pared in Chandler (Okla.) H. S.; Univ. of Okla., 1910-12. Intern, Chicago Polyclinic and Henrotin Hosp., 1914-15; Phys., Nashville, Mich., 1916—. Mem., Barry Co. Med. Soc.; Mich. State Med. Soc. Married Ruth Bessie Lofdash, Ag 1, 1916. Children: Carl Kice, Jr., b. D 13, 1917; Jeanne Louise, b. Ap 13, 1920. Address, Nashville, Mich.

## RALPH EMERSON BROWN

Physician; M.D.; b. O 13, 1890, Homer, Ill.; s. C. M. and Lucy (Stewart) Brown. Prepared in Champaign H. S. Phi Beta Pi. With Inland Steel Co. Ind. Harbor, 1915-16; Rood Hosp., Chisholm, Minn., 1918; Gen. Med. practice, Fairmount, Ill., 1921—. Mem., Shrine. Married Bessie C. Palmer, O 2, 1915, Crown Point, Ind. Children: Max Willis, b. Jl 19, 1916; Eleanor Retta, b. F 7, 1919. Address, Box 214, Fairmount, Ill.

## ARTHUR LYNN BRYAN

Phys. and Surg.; M.D.; b. Jl 23, 1886, Egan, S. Dak.; s. A. T. and Ella (Weite) Bryan. Prepared in Forest City (Ia.) H. S.; Univ. of Ill., L. & A., Urbana Depts., 1909. Aztec Club; Phi Rho Sigma; Varsity Squad, 1906. West Side Hosp., Chicago, 1914-15; Phys. and Surg., Belle Plaine, Ia., 1915-20; Surg., Muscatine, Ia., 1920—. Dist. Surg., Chicago and N. W. Ry. Married Caroline Mae Trowbridge, F 8, 1914, Waukegan, Ill. Child, Arthur Bradford, b. Ap 13, 1920. Address, 305 Hershey Bldg., Muscatine, Ia.

## FREDERICK GEORGE CARLS

Physician; M.D.; b. Mr 3, 1886, Clay Center, Kan.; s. George H. (b. 1856, Ger.) and Caroline (Vogelmann) Carls (b. 1859, do.). Prepared in Clay Co (Kan.) H. S.; Kan State Agr. Coll., 1907-09. Intern, Henrotin Memorial Hosp. and Chicago Polyclinic, 1914-16; Gen. Med. practice, 2111 W. 21st St., Chicago, 1916-18; 3956 W. 26th St., do., 1918—. 1st Lt., M. C., U. S. A., Ag-O, 1918. Address, 3930 Jackson Blvd., Chicago; bus. add., 3958 W. 26th St., do.

## WILLIAM E. CARNAHAN

Physician; M.D.; b. Ja 30, 1885, Anson, Mo.; s. T. B. and Amanda (McKee) Carnahan. Prepared in Bonaparte (Ia.) H. S., 1900-03. Sigma Phi Epsilon. Mem., United Brethren Church. Married Lucy A. Heffner, Je 3, 1913. Children: Lewis H., b. Ja 3, 1915; Eleanor E., b. My 23, 1916. Address, Adair, Ill.

## JAMES GILBERT CARNEY

Phys. and Surg.; M.D.; b. O 8, 1880, Wolfsburg, Pa.; s. James and Mary E. (Wolf) Carney. Prepared in Creighton Univ. Phi Beta Pi. Formerly located in Armour, S. Dak. Capt., M. R. C., U. S. A., A. E. F., World War; Surg. to the 155th Aero Squadron. Married Myrtle Seitz, Jl 26, 1912, Lincoln, Neb. Address, Pukwana, S. Dak.

## \*LEE STANLEY CASSELL

M.D.; b. 1891. Prepared in Fremont (Ind.) H. S. Mem., Ex. Com., Coll. of Med., Lt., M. C., U. S. A.; overseas serv. with the 130th St. John Field Ambulance. Killed in action, N 4, 1918, Earle Fontaine, Fr.

## HARRISON\*GERALD CHAMPLIN

Obstetrician; M.D.; b. 1891. Prepared in McKinley H. S., Chicago; and Lewis Norm. Sch. Phi Beta Pi. Specialist in Obstetrics. Mem., A. M. A. Address, 6434 Newgard Ave., Chicago; bus. add., 6740 Sheridan Rd., do.†

## OSCAR JOSHUA COHEN

Physician; M.D.; b. 1892. Prepared in Lake H. S., Chicago. Ex. Com., Coll. of Med. Phys., Cook Co. Hosp., Chicago. Address, 722 W. 48th St., Chicago.†

## FRANK LA MONT COLE

Physician; M.D.; b. 1890. Prepared in Idaho Acad. At one time located in Paris, Idaho; Intern, City and Co. Hosp., St. Paul; later at 828 10th St. E., Salt Lake City, Utah. Maj., M. C., U. S. A., Ft. McPherson. Mem., A. M. A. Address, Atlanta, Ga.†

## CHARLES CALVIN CONLEY

Phys. and Surg.; M.D.; b. My 4, 1885, Harrison, Ark. Prepared in Harrison (Ark.) H. S.; Univ. of Okla., Med. Dept., 1 yr.; Tulane Univ., 1 yr. Formerly located in Grandfield, Okla.; later at Hollister, do. Address, Frederick, Okla.†

## THOMAS EDWARD CONLEY

Phys. and Surg.; M.D.; b. F 26, 1890, Cazenovia, Wis.; s. J. F. and Mary (McCarthy) Conley. Prepared in Reedsburg (Wis.) H. S., 1909. Phi Rho Sigma; Pres., Catholic Club, Coll. of Med., 1913. Intern, West Side Hosp., Chicago. Lt., M. C., U. S. N. R. F., World War. Married Ellen Rayer, Je 21, 1915, Chicago. Child, Ellen Ruth, b. J1 S, 1917. Address, Gillick Bldg., Park Ridge, Ill.

## FLORENCE VIRGINIA COOPRIDER

Med. Missionary; M.D.; b. Ja 6, 1887, McPherson, Kan.; s. John A. (b. Ja 19, 1860, Terre Haute, Ind.) and Henrietta (Brunk) Coopriders (b. Mr 22, 1867, Geneseo, Ill.). Prepared in Goshen Coll., Goshen, Ind. Class Sec., Soph. and Sr. Yrs. Intern, Womens Hosp., Philadelphia, 1914-15. Ill. State Bd. Exam., 1914; Stud., 1915-16; Med. Missionary in India, 1916— Mem., Am. Mennonite Mission, 1916— (Sec., 1920); Med. Missionary Assn. of India, 1917—. Address, Dhamtari, C. P., India.

## GEORGE WILLIAM CUSICK

(Brother of William A., Jr., '16, D.D.S.) Physician; M.D.; b. D 11, 1890; s. William Arthur (b. Ap 25, 1868, Stirling, Scotland) and Emma Louise (Dudenhofer) Cusick (b. Ja 14, 1870, Danville, Ill.). Prepared in Bloom H. S., Chicago Heights, Ill. Phi Rho Sigma; Baseball team, 1912; Class artist. Intern, Englewood Hosp., Chicago, My-N, 1914; Phys., Freeport, Ill., N 1914-Ap 1917; do., Chicago Heights, Ill., Ap-O, 1917; do., Freeport, Ill., J1-N, 1919; do., Princeton, Ia., N 1919—. 1st Lt., M. C., U. S. A., J1 5, 1917-My 6, 1919; overseas, My 1918; served with 165th F. H. of Rainbow Div.; 12th Evacuation Hosp.; 7th Mobile Operating Hosp.; Convalescent Camp 2; Base Hosp. 66; Emergency team, 1902. Mem., Freeport Acad. of Med. and Surg., 1914-17; Ill. State Med. Soc., 1915—; Stephenson Co. Med. Soc., 1914-17; A. M. A., 1915—; Assoc. Mil. Surgs., 1917-18. Married Ethel Mary Potts, N 11, 1917, La Fayette, Ind. Child, Dorothy Lynn, b. My 14, 1920. Address, Princeton, Ia.

## ARTHUR LEWIS DAVIS

Physician; M.D.; b. Ag 17, 1886, Nottingham, Eng.; s. Thomas (b. S 7, 1858, Newbury, Berks, Eng.) and Evangeline (Terry) Davis (b. Je 13, 1857, do.). Prepared in Pvt. Sch., London, Eng.; Coll. of Med. and Surg., Chicago, 1909-10. Phi Chi; Alpha Omega Alpha; Scholarship, 1913. Intern, Michael Reese Hosp., Je 1, 1914-J1 1, 1916; Lake Harbor, Mich., J1-O, 1916; Resident Phys., Lord Lister Hosp., Omaha, Neb., O 1916-J1 1917. 1st Lt., U. S. R., Je 1, 1917; Active Serv., U. S. Army, J1 28, 1917—; Capt., U. S. R., Mr 13, 1918; Schofield Barracks, Honolulu, T. H., Ag 1917-O 1918; Ft. De Russy, O 1918-Ja 1919; In charge Dept. Hosp. Lab., Ja-S, 1919; Asst. Surg., do., S 1919—. Mem., M. E. Church; Hawaiian Lodge 21, A. F. A. M.; A. M. A.; Honolulu Med. Soc.; Assn. Mil. Surgs. Address, Honolulu (near Hotel St.), Honolulu, T. H.

## MARTIN RAI PH DE HAAN

Phys. and Surg.; M.D.; b. 1891. Prepared in Zeeland (Mich.) H. S.; Hope Coll., Holland, Mich. Valedictorian. Gen. Med. practice, Byron Center, Mich. Address, Zeeland, Mich.†

## WILLIAM ELIJAH MOORE DEVERS

M.D.; b. Mr 11, 1885, Tyndall, S. Dak.; s. W. J. W. (b. Ireland) and Margaret (Irving) Devers (b. do.). Prepared in Mitchell (S. Dak.) H. S.; Dakota Wesleyan Univ., 1909-10. Sigma Phi Epsilon. Grad. work, Multnomah Co. Hosp., Portland, Ore., 1914-15; located in Portland, Ore., 1914-15; Gen. practice, Cowles, Neb., 1915-17. S. Dak. Nat. Guard, 1903-05; U. S. Navy, 1909-14; Capt., M. C., U. S. A., 1917—. Mem., I. O. O. F., 1906; A. F. A. M., 1916; 32<sup>d</sup> Mason, Army Consistory No. 1, Leavenworth, Kan., 1917; Shrine, 1918. Married Maebelle Leep Devers, 1916, Cowles, Neb. Children: Williamette Isis, b. F 20, 1918; Charlotte Winona, b. O 28, 1919. Address, Division Surgeons Off., Camp Zachary Taylor, Ky.

## EMERY HOLMES DU FOUR

Physician; M.D.; b. 1882. Phi Chi. Mem., Ex. Com. Phys., Cook Co. Hosp., Chicago; Instr., Pediatrics, Coll. of Med., 1916-17; Specialist in Obstetrics, Chicago. Mem., Central States Pediatric Soc.; A. M. A. Address, 1624 Lunt Ave., Chicago; bus. add., 7032 N. Clark St., do.†

## LAWRENCE DALE DUSCH

Surgeon; M.D.; b. Ap 3, 1888, Newton, Kan.; s. Louis (b. J1 12, 1852, Vevay, Ind.) and Elizabeth (Walker) Dusch (b. Ag 12, 1853, do.). Univ. of Okla., 1909-12. Passavant Memorial Hosp., Chicago, 1915; Wesley Hosp., Kansas City, Mo., 1915-17; Asst. Surg., Magna Copper Co., Superior, Ariz., 1917-18; Chief Surg., Rosiclare Lead and Fluorspar Mining Co. and Fairview Fluorspar and Lead Co., Rosiclare, Ill., 1920—. 1st Lt., M. C., U. S. A., Ap 20, 1918-May 5, 1919; in Fr. with Field Hosp. 41, 10 mos.; Commissioned Capt. after discharge. Address, Rosiclare, Ill.

## ROSCOE CONKLIN EATON

Surgeon; M.D.; b. Ap 10, 1888; s. Frank Eugene (b. N 2, 1863, Bolivia, N. Y.) and Katherine Elizabeth (Herrick) Eaton (b. Je 4, 1865, Cattaraugus, N. Y.). Prepared in Hornell (N. Y.) H. S., Nu Sigma Nu. 1st Lt., M. R. C., U. S. A.; Capt., do., Mr 1919; served with B. E. F., Je 20, 1917-Ag 1918; attached to A. E. F., Ag 1918-May 19, 1919; wounded twice. Mem., A. F. A. M.; Chicago Med. Soc.; Am. Pub. Health Assn.; Am. Assn. Industrial Phys. and Surgs.; Assn. Military Surgs.; Am. Legion. Married Edna Elizabeth Moody, S 28, 1916, Chicago. Address, 1125 W. 79th St., Chicago.

## WILLIAM HENRY EVANS

Physician; M.D.; b. S 16, 1888, Duquoin, Ill.; s. James A. (b. Pa.) and Elizabeth (Tucker) Evans (b. Duquoin, Ill.). Prepared in Murphysboro, Ill. Located in Murphysboro, Ill., 1914—. World War, 1917-18. Married My 24, 1916, Murphysboro, Ill. Children: Mary Louise, b. D 15, 1917; Mary Eugenia, b. F 14, 1920. Address, 1314 Hall St., Murphysboro, Ill.; bus. add., 13 S. 11th St., do.

## NICHOLAS ISRAEL FOX

Physician; M.D.; b. 1885. Prepared in Russian H. S., Class Ed. At one time Phys., 627 S. Marshfield Ave., Chicago. Address, 3501 Douglas Blvd., Chicago; bus. add., 1500 W. Taylor St., do.†

## ROY EDWARD FOX

Physician; M.D.; b. 1888. Prepared in Battle Creek Coll. Phi Chi; Salutariorian. Phys., Santo Tomas Hosp., Ancon, Canal Zone; do., Battle Creek Sanitarium. Maj., M. C., U. S. A. Mem., Mich. State Med. Soc. Address, Gen. Hosp. 31, Carlisle, Pa.†

## META ELISE FRANKE

Phys. and Surg.; M.D.; b. S 9, 1878; d. Johanna Hesse. Prepared in Univ. of Wis., 1906-10. Alpha Epsilon Iota. Mem., Eastern Star; A. M. A.; Ill. Med. Soc.; Chicago Med. Soc.; Nat. Tuberculosis Assn. Address, 3559 N. Western Ave., Chicago.

## ELLIS B. FREILICH

Phys. and Surg.; M.D.; b. Ja 17, 1891, Chicago; s. M. A. and Sarah M. (Wolf) Freilich. Prepared in Medill H. S.; Lewis Inst.; Univ. of Chicago. Phi Delta Epsilon. Intern, Cook Co. Hosp., Chicago, 1915-16; Gen. Med. and Surg. practice; Head Phys., Grand Crossing Tuberculosis Dispensary, 1916-20; *do.*, South Side Tuberculosis Dispensary, 1920—; Attending and Consulting Phys., Chicago Municipal Tuberculosis Sanitarium, 1918—; Assoc. Attending Phys., M.L. Sinai Hosp., 1919-20. Alternate Councilor, Douglas Park Branch, Chicago Med. Soc., 1920-22. Auth.: Bismuth Poisoning following Bismuth Paste Injection, *Jour. A. M. A.*, Ja 13, 1917, Vol. LXVIII; Asthma in its relation to Pulmonary Tuberculosis, *Bulletin, Chicago Municipal Tuberculosis Sanitarium*, O, 1920. Mem., A. F. A. M.; A. M. A.; Ill. State Med. Soc.; Chicago Med. Soc. Married Mildred Kammerman, S 3, 1916, Chicago. Child, Joseph Kenneth, b. F 10, 1918. Address, 3234 Douglas Blvd., Chicago; *bus. add.*, 3612 Douglas Blvd., *do.*

## MICHAEL ARCHANGEL GALGANO

Phys. and Surg.; M.D.; b. Ja 26, 1891, Chicago; s. Anthony and Camilla (Filitti) Galgano. Prepared in Murray F. Tuley H. S., Chicago. 1st Lt., World War. Mem., Med. Societies. Address, 1201 W. Grand Ave., Chicago.

## EDWARD JOHN GOTTHELF, JR.

Phys. and Surg.; M.D.; b. Ag 3, 1889, St. Marys S. Dak.; s. Edward John (b. Ja 23, 1865, Sedalia, Mo.) and Mary (Jensen) Gotthelf (b. Mr 17, 1871, Copenhagen, Den.). Prepared in Sioux Falls (S. Dak.) H. S. Nu Sigma Nu. Located in Tucson, Ariz.; Sec., Staff, St. Marys Hosp., *do.* 1st Lt., M. C., U. S. A., Jl 15, 1918-MY 13, 1919. Mem., A. F. A. M., Shrine; B. P. O. E.; Pima Co. Med. Soc.; Ariz. State Med. Soc.; A. M. A. Married Edna Alexandria Pelto, Jl 15, 1916, Los Angeles. Address, Tucson, Ariz.

## ROY GRIFFY

Physician; M.D.; b. Je 10, 1886, Ill.; s. Charles W. (b. My 16, 1865, Ill.) and Emma (Vanetta) Griffy (b. My 10, 1868, *do.*). Prepared in H. S. Resided at Alexian Bros. Hosp., Chicago, 1914-S 1, 1915; Phys., Oblong, Ill., 1915—. Capt., M. C., U. S. A., Je 9, 1918-Jl 23, 1919; served with Base Hosp. 110, Mars-sur-allier, Fr. Mem., Crawford Co. Med. Soc.; Ill. State Med. Soc. Married Nelle Perry, Ag 9, 1919, St. Louis, Mo. Address, West Main St., Oblong, Ill.; *bus. add.*, Oil Belt Nat. Bank Bldg., *do.*

## STANLEY KNOX HALBERT

M.D.; s. William A. and Jeanette (Miller) Halbert. Prepared in Springfield H. S. Married Louise H. Booth, F 5, 1919. Address, 1044 W. Monroe St., Springfield, Ill., or 13th Ave. and Quail St., Lake Worth, Fla.

## LEROY HAROLD HARNER

Physician; M.D.; b. D 12, 1886, Buchanan, Mich.; s. Andrew M. (b. 1844, Mich.) and Louisa Harnar (b. 1840, *do.*). Prepared in Three Oaks, Mich. 1st Lt., M. C., U. S. A., Mr 1918-Jl 1919. Mem., A. M. A.; Ill. State Med. Soc.; Cook Co. Med. Soc.; Chicago Med. Soc. Address, 4205 Lawrence Ave., Chicago.

## REUBEN J. HARRINGTON

Phys. and Surg.; M.D.; b. Mr 25, 1890, Bessemer, Mich.; s. Patrick J. and Mary Harrington. Prepared in Bessemer (Mich.) H. S. Alpha Kappa Kappa. Married Estella Martin, O 4, 1916, Muskegon, Mich. Child, Robert Joseph, b. S 24, 1920. Address, 444 Lake St., Muskegon, Mich.

## URBAN BUNYON HARRIS

Phys. and Surg.; M.D.; b. Ag 29, 1891; s. John Franklin and Mary Ellen Harris. Prepared in R. T. Crane and William McKinley H. Schs., Chicago. Alpha Kappa Kappa. 1st Lt., M. O. R. C.; Capt., *do.*, 89th Div., 2 yrs.; overseas 11 mos.;

Post Surg., Univ. of Ill., Mil. Sch. of Aeronautics, 2 mos.; Fort Riley, M. O. T. C.; 164th Depot Brig., 9 mos.; 89th Div., 356 Field Hosp., 314th San Tr. Married Mary Holabird. Address, 3134 Leland Ave., Chicago; *bus. add.*, 4804 N. Kedzie Ave., *do.*

## RALPH CHAPEL HARTMAN

Phys. and Surg.; M.D.; b. Je 29, 1886, Green Co., Wis.; s. U. G. and Hattie V. Hartman. Prepared in Brodhead (Wis.) H. S.; Univ. of Wis. Nu Sigma Nu; Track Team, Univ. of Wis. Gen. Med. and Surg. practice, Newton, Kan.; Janesville, Wis. Capt., M. C., U. S. A., 35th Div., Jl 1, 1917-MY 23, 1919. Married Margaret Jackson, Jl 1915, Madison, Wis. Children: Ralph F., b. Je 15, 1916; John Thomas, b. Ap 19, 1920. Address, Janesville, Wis.

## GEORGE NYE HISKEY

Phys. and Surg.; M.D.; b. S 26, 1889. Prepared in Mt. Vernon (Ind.) H. S. Phi Beta Pi. Ph.G., Valparaiso Univ., 1907. Formerly of Osmond, Neb.; Phys., Washington Blvd. Hosp., Chicago. Address, 6104 Kenwood Ave., Chicago.†

## HARVEY PETER HOFFMAN

Physician; M.D.; b. Jl 16, 1891, Buffalo, N. Y.; s. Peter (b. F 12, 1862, Buffalo, N. Y.) and Anna (Abraham) Hoffman (b. Je 15, 1866, Buffalo, N. Y.). Prepared in Masten Park H. S., Buffalo, N. Y.; Univ. of Buffalo, Med. Dept., 1910-11, 1911-12. Located in Buffalo, N. Y., 1914—; Mem., Dept. of Health, *do.* 1st Lt., M. C., U. S. A.; Camp Devens, Ayer, Mass., Ag 20, 1918-Ja 29, 1919. Mem., Erie Co. Med. Soc.; A. M. A. Married F 2, 1916, Niagara Falls, N. Y. Address, 368 E. Ferry St., Buffalo, N. Y.

## ROSE SOPHIE HOUDA

Physician; M.D.; b. D 29, 1892, Chicago. Prepared in Joseph Medill H. S., Chicago. Phys., Cicero, Ill. Address, Corner of 55th and 26th Sts., Cicero, Ill.†

## WILLIAM SAMUEL HOWARD

Physician; M.D.; b. 1889. Prepared in Univ. of Wis. Phi Rho Sigma. Located at Rice Lake, Wis.; Phys., St. Lukes Hosp., Chicago. Address, 1890 Marshall Ave., St. Paul.†

## BARTHOLOMEW EDWARD HUSSEY

Phys. and Surg.; M.D.; b. My 22, 1891, Chicago. Prepared in St. Ignatius Coll. Chicago. Formerly at St. Josephs Hosp., Joliet, Ill. Mem., A. M. A.; Chicago Med. Soc.; Ill. State Med. Soc. Address, 516 S. Cicero Ave., Chicago.†

## KANO IKEDA

Instructor; M.D.; b. N 1, 1887, Tokyo, Japan; s. Kacru Shimada and Kami Takahashi Ikeda. Prepared in Japan; Battle Creek Coll. Intern, Minneapolis; Instr., Pathol. and Bacteriol., Univ. of Minn.; Asst., Med., *do.*; Pathologist and Roentgenologist, Minneapolis Gen. Hosp. and St. Barnabas Hosp., Minneapolis. Vol. Med. Serv., World War. Mem., Baptist Church (Treas.); Hennepin Co. Med. Soc.; So. Minn. Med. Soc.; Minn. State Med. Soc.; A. M. A. Married Mae Charlotte Cate, 1912, Chicago. Child, Alden Taro, b. Ag 15, 1916. Address, 4856 Washburn Ave., S., Minneapolis; *bus. add.*, 9th Ave., and 6th St., S., *do.*

## ANNA ISHAM (ROBINSON)

(Wife of Russell D. Robinson, '14)

Physician; M.D.; b. Ap 16, 1887, York, Neb.; s. George W. and Mary Isham. A.B., Neb. Wesleyan Univ., 1907. Alpha Kappa Delta; Phi Kappa Phi; Nu Sigma Phi. Asst., Pediatrics, Coll. of Med., 1920—. Married Russell D. Robinson, Je 28, 1916, Kearney, Neb. Child, Russel Isham, b. S 26, 1918. Address, 11161 Longwood Drive, Chicago; *bus. add.*, 1971 W. 111th St., *do.*

## JOHNSTON CHARLES JACKMAN

Physician; M.D.; b. O 29, 1885, Garden Prairie, Ill. Prepared in Portage, Wis., and Univ. of Wis., 1907-11. Nu Sigma Nu. St. Lukes Hosp., Chicago, 1914-15; St. Johns Hosp., Springfield, 1916; located in N. Dak., 1917—, Capt., M. C., U. S. A., Ag 1917-Jl 1919; in Fr., 1 yr. Mem., Local Med. Soc., 1917—, Married Bertha Adams, Je 1917, St. Paul, Minn. Address, Minot, N. Dak.

## CARL ARTHUR JOHNSON

Physician; M.D.; b. 1888. Prepared in Lincoln (Neb.) Acad. Beta Theta Pi; Sr. Pitt Staff; Quiz-Master, Soph. Physiol. Located at Butte, Mont.; Gen. Med. practice, Livingston, do.; later Specialist, Psychiatry, Warmsprings, do. 1st Lt., M. C., U. S. A., Mr 27, 1918-Ag 22, 1919; Mayo Clinic, Rochester, Minn. (6 weeks); Base Hosp., Camp Grant, Rockford, Ill.; Evacuation Hosp., 53, Camp Crane, Allentown, Pa.; St. Elizabeths Hosp., Washington, D. C. Mem., A. M. A. Address, Warmsprings, Mont.†

## KENNETH LAWRENCE JOHNSTON

Physician; M.D.; b. 1890. Prepared in Ia. Wesleyan Univ. Nu Sigma Nu; Phi Delta Theta. At one time located at Seymour, Ia.; later Phys., Cook Co. Hosp., Chicago. Address, Oskaloosa, Ia.†

## WILHELMINA JACOBA JONGEWAARD

Hosp. Supt.; M.D.; b. S 30, 1887, Orange City, Ia.; d. John A. and Harriet (Haverkamp) Jongewaard. Prepared in Orange City (Ia.) H. S.; Ia. State Univ., 1908-12. Nu Sigma Phi. Formerly of Orange City, Ia.; Specialist in Gynecol.; Intern., Deaconess Hosp., Spokane; Supt., Memorial Hosp., Sialkot, India. Mem., Dutch Reformed Church. Address, Memorial Hosp., Sialkot City, India.

## RICHARD HENRY JUERS

Phys. and Surg.; M.D.; Ph.G., 1904; b. Ap 29, 1882, Clinton, Ia.; s. Henrietta (Behnke) Juers. Prepared in Wausau (Wis.) H. S. Gen. Med. and Surg. practice. Serv., World War, 18 mos. Married Ida Mae La Moth, Jl 20, 1918, Dowagiac, Mich. Address, Birnamwood, Wis.

## VICTOR V. KELLNER

M.D.; b. F 2, 1891; s. Michael and Rose (Groessel) Kellner. Prepared in Escanaba, Mich. Sigma Phi Epsilon. Married Bessie Kirt, Jl 18, 1915. Children: Mary Ann, b. D 18, 1916; Victor John, b. S 20, 1919. Address, Maribel, Wis.

## HENRY WILLIAM KLEINSCHMIT

Phys. and Surg.; M.D.; b. Mr 4, 1887, Wis. Prepared in Oshkosh Norm. Sch.; Univ. of Wis., Pre-Med., 1910. Phi Chi. Mem., A. M. A.; Winnebago Co. Med. Assn. Married Ethel Olive Morris, S 1, 1915, Detroit. Child, Carol, b. Ag 1, 1916. Address, 211 Monroe Ave., Oshkosh, Wis.; bus. add., 930 Oregon St., do.

## JOHN MARK LACEY

Phys. and Surg.; b. Mr 11, 1882, Pleasant Lake, Ind.; s. Robert A. and Sarah Catherine (Gramling) Lacey. Prepared in Pleasant Lake (Ind.) H. S.; Univ. of Valparaiso. Phi Chi. Specialist in Diagnosis and Internal Medicine. 1st Lt., M. C., U. S. A., World War. Mem., A. F. A. M. Married Alice Mary Shackford, Ap 25, 1906. Child, Harris, b. Je 4, 1907. Address, 1917 Charlotte St., Los Angeles; bus. add., 624 L. A. Trust Bldg., do.

## ARTHUR JOHN LANGAN

Surgeon; M.D.; b. S 24, 1889; s. Joseph P. (b. County Mayo, Ireland) and Emma Gertrude (Pearson) (b. England). Prepared in Lewis Institute, Chicago. Sigma Phi Epsilon. Michael Reese Hosp., 1914-15; French Hosp., San Francisco, 1915; Chief Surg., Compagnie Du Boleo, Santa Rosalia, 1916-17; Surg., Nevada Cons. Copper Co., Ely, Nev., 1917; Pvt. Practice, San Pedro, Calif.

Lt., M. C., U. S. N., Ap 1917-Ag 1918, Mare Island Naval Hosp., 1918-19; U. S. Submarine Base Hosp., San Pedro, Calif. Auth.; Status of Influenza at U. S. Naval Training Camp, 1918. Mem., Los Angeles Co. Med. Soc.; Harbor Post 65, Am. Legion; A. F. A. M., Scottish Rite, Shrine; B. P. O. E. Address, Harbor Hotel, San Pedro, Calif.

## JAMES JOSEPH LEACH

Physician; M.D.; b. Jl 12, 1891, Chicago; s. Edward (b. S 30, 1846, Can.) and Jennie M. (Dailey) Leach (b. Ag 19, 1861, N. Y.). Prepared in Tuley H. S., Chicago. Phi Delta. Fellowship in Pediatrics, Sarah Morris Hosp., 1916-17; Asst., do., Coll. of Med., 1917—, 1st Lt., M. C., U. S. A., Ag 15, 1918-Ag 14, 1919. Mem., A. M. A.; Chicago Med. Soc.; Chicago Pediatric Soc. Address, 2435 W. Erie St., Chicago.

## ARLINGTON FAY LECKLIDER

Physician; M.D.; b. N 14, 1892, Toledo, O.; s. Charles W. (b. 1858, Horatio, do.) and Josie Bell (Holopeter) Lecklider (b. 1859, O.). Prepared in Lake H. S., Chicago. Class Prophet, 1914; Stud. Instr., Gross Anatomy, 1913-14. Service in Alexian Brothers Hosp., Chicago, 1914-15; Gen. Med. practice, Detroit, 1915-17; Service and postgraduate work, Stetson Hosp., Philadelphia, 1919-20; Gen. Med. practice, Detroit, 1910—, 1st Lt., Mich. Nat. Guard, Jl 1917; Overseas O 18, 1917-Ag 29, 1919; Capt., M. C., U. S. A., S 13, 1918; Served with 42nd Div., Jl 1, 1917-Ja 1, 1919; Div. Urologist, do., Ja-Apr, 1919; With Army of Occupation, Ap 8-Ag 29, 1919; Honorable Discharge, S 17, 1919. Mem., Wayne Co. Med. Soc., My 1, 1920; Fellowcraft Athletic Club, Detroit, S 1919. Address, 1450 Second Blvd., Detroit.

## LOUIS JOSEPH AGAPIT LEGRIS

Physician; M.D.; b. N 13, 1884, Arctic, R. I.; s. Leopoldine (Des Rosiers) Legris. Prepared in St. Marie Coll., Montreal, Can. 1st Lt., M. C., U. S. A.; served with Ambulance Co. 14, Camp Greenleaf, Ga. Mem., Catholic Church. Address, Phenix, R. I.

## OSCAR SIDNEY LENIT

Phys. and Surg.; M.D.; b. Ap 12, 1890; s. Isaac and Sarah (Barron) Lenit. Prepared in McKinley H. S.; Lewis Institute. Alpha Phi Sigma; Class V. P. Formerly at 1505 S. Central Park Ave., Chicago. Mem., A. M. A. (Fellow); A. F. A. M. Address, 3216 Roosevelt Road, Chicago; bus. add., 4058 Washington Blvd., do.

## HARRY LEWIN

(Formerly Harry Lewinsky)

Phys. and Surg.; M.D.; b. D 20, 1891; s. Hyman and Sara (Cohn) Lewinsky. Prepared in R. T. Crane Tech. H. S. Gen. Med. and Surg. practice, Detroit. Army Serv., World War, My-D, 1918. Mem., Emblem Lodge 984, A. F. A. M., Freeport Consistory, Moslem Shrine. Married Sarah Kovinsky, Je 29, 1920, Detroit. Address, 669 2nd Blvd., Detroit; bus. add., 114 Wilson Ave., do.

## FRED OSCAR LIEN

Physician; M.D.; b. 1887. Prepared in Univ. of Minn. Phi Chi; Ex. Com. Phys., French Hosp., San Francisco; at one time located in Clifton, Ariz.; later at Metcalf, do. 1st Lt., M. C., U. S. A.; overseas serv., Field Hosp. 26, 3rd Div.; was in second Battle of Marne, and St. Mihiel and Argonne Offensives; invalidated home and sent to U. S. Gen. Hosp. 21, Denver. Mem., Ariz. Med. Assn. Address, Patterson, Calif.†

## LELAND STANFORD LIGHT

M.D.; b. Mr 23, 1891, Chrisman, Ill.; s. F. J. and Julia (Moore) Light. Prepared in Chrisman H. S. Alpha Kappa Kappa. Capt., M. C., U. S. A., World War. Mem., A. F. A. M. Married Georgia Watkins, O 29, 1917, Houston, Tex. Address, Atlantic Hotel, Chicago; bus. add., Victoria Hotel, do.

## CHARLES ELDER LINDSAY

M.D.; b. 1887. Prepared in Lake Forest Coll. Kappa Sigma; Alpha Kappa Kappa; Class V. P. Fresh. yr.; Class Pres., Soph. Yr. Formerly located in Lexington, Ky.; at one time Phys. and Surg., 432 S. Lincoln St., Chicago. *Address*, 1359 E. 63rd St., Chicago.†

## FLORENCE EDITH McCANN

M.D.; b. Ap 17, 1886; d. William Alexander (b. F 22, 1851, Rome, Wis.) and Sabina Ann McCann (b. Cassels, Ontario, Can.). Prepared in Aberdeen (S. Dak.) H. S.; No. Ind. State Norm. Sch. Nu Sigma Phi; Alpha Omega Alpha. Intern, Mary Thompson Hosp., 1914-15; Cook Co. Hosp., 1915-16. Resident Phys., Psychopathic Hosp., 1916-17. *Address*, Hotel Carlton, Milwaukee; *bus. add.*, 141 Wisconsin St., do.

## JUSTIN JOSEPH McDONALD

Physician; M.D.; b. 1889. Prepared in La Salle H. S. Ex. Com.; Intern, St. Anthonys Hosp. Formerly located in Arlington, Ill.; at one time Phys., 641 Wrightwood Ave. and 625 Diversey Parkway, Chicago. *Address*, Depue, Ill.†

## WILLIAM LOUIS MACCANI

Physician; M.D.; b. Ag 3, 1889; s. Cyril (b. Bessemer, Mich.). Prepared in Bessemer (Mich.) H. S. Staff, Union Hosp., Ironwood, Mich., 1914—, 1st Lt., M. C., U. S. A., My 1918; in Fr., Ag 1918-My 1919. Married Edna May Bonfield, Ap 10, 1920, Chicago. *Address*, 625 Robst St., Ironwood, Mich.

## HOWARD STEWARD MAUPIN

M.D.; b. 1890. Prepared in Shelbina (Mass.) H. S. Formerly located in Bath, Ill.; later Phys., Minneapolis City Hosp. *Address*, Shelbyville, Mo.†

## ANTHONY ARTHUR MEYER

Phys. and Surg.; M.D.; b. Ag 5, 1886. Freeport Minn. Attended Chicago Coll. Med. and Surg., 1910-12. B.S., Valparaiso Univ. Student Asst., Univ. Hosp., Chicago, 1914. *Address*, Melrose, Minn.†

## WILLIAM DRUMMOND MIDDLETON

M.D.; b. My 9, 1884, Davenport, Ia.; s. W. D. and Susan Yandell (Modemann) Middleton. Prepared in Davenport (Ia.) H. S. B.S., Univ. of Ia., 1906. Grad. work, Univ. of Toulouse, 1919. Delta Tau Delta. 1st Lt., M. R. C., U. S. A., Je 8, 1917; *do.*, M. C., U. S. A., N. 18, 1917; Capt., *do.*, N 24, 1918; overseas, with 88th Div., Ag 2, 1918-N 25, 1919. Student, Army Med. Sch., Washington, D. C., 1921. *Address*, 1309 Ripley St., Davenport, Ia.; *bus. add.*, Army Med. Sch., Washington, D. C.

## WILMOT PAUL MILLER

M.D.; b. S 21, 1890, Milwaukee; s. Wilmot F. and Anna B. (Scherer) Miller. Prepared in East Division H. S., Milwaukee, 1909. Phi Rho Sigma. Capt., M. C., S 13, 1917-N 30, 1920. Mem., A. F. A. M., 32<sup>o</sup>. Shrine. Married Martha Sheedy, Ja 24, 1917. Children: Marilyn E., b. Je 15, 1919; Frederick C., b. N 10, 1920. *Address*, 580 Jefferson St., Milwaukee.

## WILLIAM HENRY MINER

Phys. and Surg.; M.D.; b. My 31, 1891, Girard, Ill. Prepared in Girard H. S. Extern, Augustana Hosp., Chicago, 1913. Formerly located in Farmer City, Ill.; later in Decatur, *do.* Mem., Ill. State Med. Soc. *Address*, Rocky Ford, Colo.†

## MAX MINKER

M.D.; b. Ja 10, 1883, Rus.; s. Jacob and Goldie (Bult) Minker. Prepared in Bayonne (N. J.) H. S. Lt., M. C., U. S. A., F-S, 1918; Capt., *do.*, S-D, 1918, World War. Married Adell Goldenstein, 1912. *Address*, 2656 Division St., Chicago.

## WILLIAM ALBERT MUDGE

Physician; M.D.; b. Mr 17, 1886; s. Thomas John (b. F 1856, Eng.) and Emma Jane (Argall) Mudge (b. My 1860, Plymouth, Eng.). Prepared in Ishpeming (Mich.) H. S.; Valparaiso Univ., 1910-12. Intern, Minneapolis City Hosp., 1914-16; located in Nashwaak, Minn., 1917; Negaunee, *do.*, 1917—, Health Off., *do.*, 1918. Mem., Marquette-Alger Co., Mich., Med. Soc.; Mich. State Med. Soc.; A. M. A.; Scottish Rite; Mason; A. A. O. N. M. S. Married Ag 2, 1916, Duluth, Minn. Children: William Albert, Jr., b. N 23, 1917; Thomas John, b. My 24, 1920. *Address*, Negaunee Mich.; *bus. add.*, Negaunee Hosp., *do.*

## WALTER EDMUND MUELLER

M.D.; b. Ag 14, 1890; s. George W. H. and Bertha Mueller. Prepared in East Green Bay (Wis.) H. S.; Lawrence Coll., Appleton, Wis. Phi Beta Pi. Located in Shawno, Wis., 1914-17; Green Bay, *do.*, 1920—, Capt., M. C., U. S. A.; 121 F. A., 32<sup>o</sup> Div., 1917-19. Married Pearl Parmentier, Ag 27, 1917. Child, Mary Muriel, b. Ap 22, 1920. *Address*, 216 W. Ashland Ave., Green Bay, Wis.; *bus. add.*, 706 Bellin Bldg., *do.*

## EMILE GEORGE NADEAU

Phys. and Surg.; M.D.; b. 1891. Formerly located in Marinette, Wis.; Specialist, Eye, Ear, Nose and Throat Diseases, Green Bay, Wis. Mem., A. M. A.; Am. Acad. of Ophthalmol. and Otol. *Address*, 601 S. Van Buren St., Green Bay, Wis.; *bus. add.*, Bellin Bldg., *do.*†

## GERHARD A. NATVIG

M.D.; b. Ap 20, 1887, Briceyn, Minn.; s. Ole and Marie (Legried) Natvig. Prepared in Waldorf Coll., Forest City, Ia., 1910. Mem., Norwegian Lutheran Church of Am. Married Clara Knutson, Je 20, 1917, Duluth, Minn. Child, Paul, b. Ja 15, 1920. *Address*, Prairie Farm, Wis.

## FRANK JOHN NOVAK JR.

Phys. and Surg.; M.D.; b. Jl 3, 1888, Chicago; s. Frank J. (b. O 11, 1863, Czecho-Slovakia) and Anna A. (Prachar) Novak (b. *do.*). Prepared in Lewis Institute, Chicago, 1908-09; Univ. of Chicago, 1910. Phi Kappa Sigma. Med. practice limited to Oto-Laryngol., Chicago. Mem., Staff, Cook Co. Hosp. 1st Lt., M. R. C., U. S. A., Jl 1917; Capt., M. C., U. S. A., Ap 1918-Ja 1919. Mem., A. M. A.; Ill. State Med. Soc.; Chicago Med. Soc.; Am. Acad. of Ophthalmol. and Oto-Laryngol.; Phys. Club, Chicago; Bohemia Med. Soc. Married Antoinette Dana Horvath, Ja 5, 1915, Chicago. *Address*, 4618 Clarendon Ave., Chicago; *bus. add.*, 30 N. Michigan Ave., *do.*

## CLARENCE AMBROSE NYVALL

Phys. and Surg.; M.D.; b. S 9, 1888, Grand Rapids, Wis.; s. Rev. J. W. and Clara A. Nyvall. Prepared in Butte H. S.; Leland Stanford Univ., 1909-10. Lt., M. C., Ag 30, 1917-Ag 30, 1919; stationed at Ft. Riley, Kan., St. Louis, Mo., Camp Grant, Ill., Ft. Douglas, Ut., Camp Pike, Ark., Camp Merritt, N. J.; Capt., M. C.; A. E. F. Evac. Hosp. No. 27, France and Germany, in World War. Mem., B. P. O. E.; Eagles; Maccabees; Ind. Order of Vikings. *Address*, 400 Clift Bldg., Salt Lake City.

## LOUIS THOMAS O'BRIEN

Phys. and Surg.; M.D.; b. S 28, 1887, Elkhart, Ind. Prepared in Elkhart (Ind.) H. S.; Marquette Univ., Milwaukee, 1 yr.; N. W. Med. Coll., 3 yrs., 1910-13. 1st Lt., M. R. C., U. S. A., 344th Inf., Camp Grant, Ill., 1918. *Address*, 3833 Harrison St., Chicago.†

## WILLIAM ALBERT O'CONNOR

Physician; M.D.; b. 1886. Prepared in St. Phillips H. S. Phi Chi. At one time Phys., St. Marys of Nazareth Hosp., Chicago; later at Ancon Hosp., Cristobal, Canal Zone. *Address*, 3901 Gladys Ave., Chicago.†

## HARRY EMERSON PETERS

City Health Off.; M.D.; b. Je 11, 1885, Ragersville, O.; s. H. J. and Lana (Berger) Peters. Prepared in Heidelberg Univ., Tiffin, O., and Wooster Univ., Wooster, do. Phi Beta Pi. City Health Off., Pittsburg, Calif.; Insp., Calif. State Bd. of Health. Mem., A. F. A. M., 32; R. A. M., Shrine; K. P.; Eagle; L. O. O. M. Married Maria Mueh, 1910, Honolulu. Child, Harry E., Jr., b. 1912. Address, Frankel Bldg., Pittsburg, Calif.

## ANDREW SAEMANN PFEIFFER

M.D.; b. N 6, 1890, Kewaskum, Wis.; s. Charles W. and Jane (Saemann) Pfeiffer. Prepared in Sheboygan Falls (Wis.) H. S.; Whitewater Norm. Sch. Married Anna O'Connor, D 25, 1917, Chicago. Child, Charles William, b. D 3, 1918. Address, 2118 16th St., Racine, Wis.; bus. add., 1330 Washington Ave., do.

## ALEXANDER HAROLD PHILLIPS

Specialist; M.D.; b. Ag 20, 1885, Canada. Prepared in Battle Creek Coll. Specialist in Urol., Proctol., and Dermatol. Address, Battle Creek Sanitarium, Battle Creek, Mich.

## THADDEUS STANLEY PIERZYNSKI

M.D.; b. 1891. Prepared in Lake H. S., Chicago. Glee Club. Address, 4800 Loomis St., Chicago.

## ALBERT EMERSON PUNCHE

M.D.; b. 1872. Prepared in Walden Univ. Phys., Cleburne, Tex.; formerly located at Mt. Enterprise, Tex. Address, 507 N. Douglass Ave., Cleburne, Tex.; bus. add., 605 E. Chambers St., do.

## OTTO B. RENSCH

M.D.; b. Mr 19, 1891, Ottawa, Ill.; s. John and Margaret (Zimmermann) Rensch. Alpha Kappa Kappa. Research Lab., Nat. Jewish Hosp. for Consumptives, Denver. Auth.: (with Dr. H. J. Cooper) An Attempt to Produce Experimental Tuberculosis Pleural Effusions and Empyemas in Rabbits; The Effect of Prolonged Pneumothorax upon Tuberculosis of the Lungs of Rabbits following the Intravenous Injection of Tubercle Bacilli; The Effect of Artificial Pneumothorax on Pulmonary Tuberculosis in the Rabbit; The Pulmonary Distribution of Finely Divided Suspensions Injected Intravenously into Rabbits After the Production of Artificial Pneumothorax; The Absorption of Acacia from the Pleural Cavity of Normal and Tubercular Rabbits; The Effect of Mustard Gas (Dichlorethyl Sulphid) on Experimental Tuberculosis; Complement Fixation in Tuberculosis. Mem., A. F. A. M. Married Matilda O. Dunnum, N 20, 1915, Ottawa, Ill. Child, John Otto, b. N 25, 1916. Address, 3800 E. Colfax Ave., Denver; bus. add., Research Lab., Nat. Jewish Hosp. for Consumptives, do.

## FRANCIS ALLEN RICHARDSON

M.D.; b. 1874. M.D., Baltimore Univ. Sch. of Med., 1901. Alpha Kappa Kappa. At one Phys. and Surg., 1688 Washington St., Boston. Address, 26 Broadway, New York City.

## HENRY RICHERT

Physician; M.D.; b. Je 5, 1882, Goessel, Kan.; s. Heinrich (b. My 10, 1853, S. Rus.) and Anna (Schmidt) Richert (b. N 20, 1859, do.). Prepared in Bethel Acad., Newton, Kan. Intern, Englewood Hosp., Chicago, Ag-D, 1914; six weeks course, Chicago Eye, Ear, Nose and Throat Coll., D 1, 1914-Ja 20, 1915; Located in Inman, Kan., F-J, 1915; Goessel, do., 1915-20; Inman, do., 1920—. 1st Lt. M. C. U. S. A.; Ft. Riley, Kan., O-D, 1918. Married JI 26, 1914, Goessel, Kan. Children: Dannie Arnold, b. N 6, 1915; Elvira, b. Ja 24, 1920. Address, Inman, Kan.

## WILLIAM JOSEPH RILEY

Phys. and Surg.; M.D.; b. O 13, 1890, Chicago. Prepared in East Chicago (Ind.) H. S. Formerly of East Chicago, Ind.; later at St. Josephs Hosp., Joliet, Ill. Address, 661 E. 45th St., Chicago.

## DOUGLAS FORD ROBBINS

M.D.; b. F 20, 1885, Hamilton Co., Ia.; s. E. and Alice (Douglas) Robbins. Prepared in Morningside Acad. A.B., Morningside Coll., 1907. Phi Rho Sigma. 1st Lt., M. C. U. S. A., O 1917-O 1918. Married Grace Korem, Je 15, 1908, Radcliffe, Ia. Children: Helen Graceford, b. S 15, 1912; Orem Olford, b. F 5, 1915. Address, 1915 Hennepin Ave., Minneapolis.

## RUSSELL DEAN ROBINSON

(Husband of Anna E. Isham, '14)

Physician; M.D.; b. N 2, 1889; s. George D. and Lulu (Dresser) Robinson. Prepared in Colo. Coll. Alpha Omega Alpha; Alpha Kappa Kappa; Kappa Sigma. Gen. Med. practice, Chicago. 1st Lt., M. C. A. E. F., World War. Mem., A. F. A. M.; M. E. Church. Married Anna E. Isham, Je 1916. Child, Russel Isham, b. S 26, 1918. Address, 11161 Longwood Drive, Chicago; bus. add., 1971 W. 111th St., do.

## HARRY ARTHUR SALZMAN

Phys. and Surg.; M.D.; b. N 4, 1872, New York; s. Abraham (b. 1863, Poland) and Belle (Lipman) Salzman (b. 1866, Riga, Rus.). Prepared in Joseph Medill H. S., Chicago. Zeta Mu Phi. City Hosp., Minneapolis, 1914-15; Gen. Med. and Surg. practice, Chicago, 1915—. Surg., U. S. Coast and Geodetic Survey, stationed at Manila, P. I., My 1916-D 1918. Address, 3513 Douglas Blvd., Chicago; bus. add., 25 E. Washington St., do.

## PETER A. SCHULBERG

M.D.; b. Je 30, 1890, Gibbon, Minn.; s. A. and Emilie (Zuelke) Schulberg. Prepared in Gibbon (Minn.) H. S.; Macalester Coll., St. Paul. M. C. S 20, 1918-Je 25, 1919, World War. Mem., A. F. A. M. Married Theodora Naegeli, D 6, 1913. Child, Verne A., b. Ja 26, 1916. Address, Durand, Wis.

## LEON SEIDLER

M.D.; b. Je 23, 1890; s. Abe (b. O 14, 1865, New York) and Flora (Solomon) Seidler (b. D 12, 1867, Ger.). Prepared in Wendel Phillips H. S. Intern, Michael Reese Hosp. Served at Eng. Base Hosp., Liverpool, Eng., Ag 1917-F 1918; Med. Off., Brit. Inf., 2nd South Lancers, Somme, Marne and Flanders, F-S, 1918; Transferred to Prairie Div., Am. Forces, S 1918; Discharged 1919. Mem., Chicago Urol. Soc.; Am. Urol. Soc.; Chicago Med. Soc. Address, 5036 Michigan Ave., Chicago; bus. add., 31 N. State St., do.

## WALTER EDWARD SIMMONDS

Phys. and Surg.; M.D.; b. My 16, 1884, Eng.; s. Thomas John and Mary Jane (Bussle) Simmonds. Prepared in Christ Church Sch., Bristol, Eng.; Battle Creek Coll., Battle Creek, Mich. Student Instr., Physical Therapeutics, Coll. of Med., 1913-14; Asst. Instr., do., 1914-16; Instr., do., 1916-17. Red Cross, Home Serv., World War. Auth.: Experimental Arthritis in Rabbits, *Archives of Internal Med.*, 1916-17; Effect of Continuous Electric Light in Experimental Arthritis, 1916; Effect of Heat and Continuous Electric Light in Experimental Arthritis; Effect of Salicylates on Experimental Arthritis in Rabbits. Mem., Epis. Church. Married Cora Armstrong, JI 1914, Chicago. Address, 1222-24 N. Kedzie Ave., Chicago.

## NEAL S. SIMONS

Phys. and Surg.; M.D.; b. Mr 22, 1889, Ettrick, Wis. Prepared in Gale Coll. Gen. Med. and Surg. practice, Whitehall, Wis. 1st Lt., M. C., U. S. A., World War. Address, Whitehall, Wis.

## FELICIANA C. SOMBITO

Physician; M.D.; b. O 20, 1889; s. Juan and Apolona (Barroquina) Sombito. Prepared in Bacolod H. S. Rea Scholarship; Stud. Instr. in Histology and Embryology. Med. Staff, Battle Creek Sanitarium, 1914-17; Med. Missionary of Am. Baptist Foreign Mission Soc., Iloilo Hosp. and Samar Province, P. I., 1917-19. Married Felicidad D. Ferraris R. N., May 12, 1917, Manapla, Occ. Neg. Philippines. Children: Benito, b. My 29, 1918; Eduardo Immanuel, b. D 17, 1919. Address, Manapla, Occ. Neg. Philippines.

## JULIUS SPIRO

Phys. and Surg.; M.D.; b. Ji 10, 1884. Address, 3618 W. 16th St., Chicago.†

## WALTER BYRD SWACKHAMER

Phys. and Surg.; M.D.; b. 1886. Prepared in Union (Ore.) H. S. Phi Beta Pi; House Surg., Sr., Clin. Staff. At one time Phys., Colton, Calif.; later at Montesano, Wash. Capt., M. C.; U. S. A., Emer. Camp Lewis. Address, Am. Lake, Wash.†

## ELMER MERRILL THOMAS

Physician; M.D.; b. My 23 1885; s. Richard M. and Eliza A. (Wheldin) Thomas. Prepared in Sugar Grove H. S. Alpha Kappa Kappa. Phys. Aurora Ill. 1st Lt., M. C., U. S. A., Evacuation Hosp. 9, A. E. F., 12 mos. Mem., A. F. A. M. Married Florence K. Henry. Address, 245 Penn Ave., Aurora, Ill.; bus. add., 106 Main St., do.

## ROLLIN DAVID THOMPSON

M.D.; b. 1890. Prepared in Wis. Coll. of Phys. and Surgs. Phi Rho Sigma. At one time Phys., Milwaukee Co. Hosp., Wauwatosa, Wis.; later at Black River Falls, Wis. Mem., A. M. A. Address, Reedsburg, Wis.†

## PAUL SCOVILLE TRAXLER

Phys. and Surg.; M.D.; b. Je 4, 1892; s. Fred W. and Mayme (Shock) Traxler. Prepared in Hartford (Mich.) H. S. Phi Chi. Evacuation Hosp., 15, Fr. World War, Ja 1918-Ag 1919. Mem., A. F. A. M.; B. P. O. E., Fond du Lac Co. Med. Soc.; A. M. A.; State Med. Soc. of Wis. Children: Two sons, b. 1915, and 1917. Address, Oakfield, Wis.

## VEZIO OLIVER UNGHERINI

Physician; M.D.; b. S 26, 1888, Italy; s. Daniel and Fausta (Parigini) Ungherini. Prepared in Bessemer (Mich.) H. S. Army Serv., O 6, 1917-F 1, 1919. Mem., K. P. Address, 51 Owsley Block, Butte, Mont.

## JOHN ALBERT VAN KIRK

(Brother of George Hiram, '05)

Physician; M.D.; b. Ja 29, 1891, Leiters Ford, Ind.; s. John W. (b. Mr 26, 1854, O.) and Mary Ellen (Wagoner) Van Kirk (b. D 22, 1859, Lima, O.). Prepared in Leiters Ford (Ind.) H. S. and H. S. Dept. of Rochester Coll., Rochester, Ind. Sigma Phi Epsilon. Staff, Henrotin and Poli-

clinic Hosps., Chicago, 1914-16; Phys. and Surg. to Iroquois Hosp., Watseka, Ill., 1916-17; Phys. and Surg., Frankfort, Ind., S 1919—, Lt., M. C., U. S. A., 1917-19; Assigned 342nd Mach. Gun Bn., 89th Div., Camp Funston and overseas. Married Maude Florence Steele, O 28, 1916, Kentland, Ind. Address, 58 Main Ave., Frankfort, Ind.; bus. add., 204 W. Washington St., do.

## W. CARLETON WARRICK

M.D.; b. 1888. Prepared in Goshen (Ind.) H. S.; Valparaiso Univ. Ex. Com. At one time located in Fort Wayne, Ind.; Intern, Childrens Free Hosp., Detroit. Address, David Whitney Bldg., Detroit.†

## HARVEY EDMUND WEBB

M.D.; b. D 28, 1884. Prepared in West Concord (Minn.) H. S.; Univ. of Minn. Nu Sigma Nu; Alpha Omega Alpha. Phys., Cook Co. Hosp., Chicago; formerly of Aberdeen, S. Dak.; Le Sueur, Minn.; later located in Chicago.†

## CARL GEORGE WENCKE

Physician; M.D.; b. S 17, 1888, Lawrenceburg, Ind.; s. George E. (b. Ger.) and Emma (Vogel) Wencke (b. do.). Prepared in Lawrenceburg (Ind.) H. S.; Am. Med. Missionary Coll., 1907-09. Grad. work, Eye, Ear, Nose and Throat, Post-Grad. Med. Sch., Chicago. Located in Battle Creek, Mich. Capt., M. C. U. S. A., Ji 12, 1917-S 5, 1919. Mem., Co. Med. Soc.; State Med. Soc.; A. M. A.; Am. Acad. of Ophthalmol. and Oto-Laryngol. Married Winnifred Margaret Way, Je 25, 1912, Michigan City, Ind. Address, 16 Wentworth Court, Battle Creek, Mich.; bus. add., Sanitarium, do.

## FERDINAND DEMANDER WHITBY

Phys. and Surg.; M.D.; b. 1884. Prepared in Howard Univ. Phys., 1109 B. St., S. E., Washington, D. C.†

## MILTON ARTHUR WIESE

Phys. and Surg.; M.D.; b. Ap 7, 1892; s. A. A. and May F. (Kaspar) Wiese. Prepared in Crane H. S., Chicago. Phi Chi. Capt., M. C., A. E. F., World War. Mem., A. F. A. M., Shrine, R. A. M., Commandery; A. M. A.; Chicago Med. Soc. Married Marjorie Cannon, Je 28, 1917. Address, 25 E. Walton Place, Chicago; bus. add., 108 N. State St., do.

## CLAUDE E. WISEMAN

Phys. and Surg.; M.D.; b. Mr 27, 1889, Plymouth, Ind.; s. S. J. and Clara (McKee) Wiseman. Prepared in Goshen (Ind.) H. S.; Wabash Coll. Alpha Kappa Kappa. Located in Seattle, 1915-17; Eatonville, do., 1917—; Health Off., do. Married Ag 29, 1914, Goshen, Ind. Child, Doris Kathrin, b. D 6, 1917. Address, Eatonville, Wash.

## ERNEST PATRICK WOODWARD

Phys. and Surg.; M.D.; b. 1889. Prepared in Great Falls (Mont.) H. S. Glee Club. Address, 354 W. 47th St., Los Angeles.†



## CLASS OF 1915 (97 LIVING, 5 DEAD)

## SAMUEL JACOB ALDEN

(Brother of Ward Clair Alden, Fa. M.)

Phys. and Surg.; M.D.; b. Ag 14, 1884, Rockport, Pa. Prepared in Battle Creek Coll. Acad.; Am. Med. Missionary Coll., 1 yr. Formerly at Goodlettsville, Tenn.; later at Painesdale, Mich. Address, Benton Harbor, Mich.†

## CLAY ALDER

Phys. and Surg.; M.D.; b. My 28, 1887, Athol, Kan. Prepared in Athol H. S.; Univ. Med. Coll., Kansas City, 1 yr.; N. W. Med. Coll., Chicago, 1 yr. Ph.C., Univ. of Kan. Address, 3644 Lawrence Ave., Chicago; bus. add., 2346 Lawrence Ave., do.†

## KARL ADOLPHUS ANDERSON

Phys. and Surg.; M.D.; b. My 29, 1890, Kent City, Mich. Prepared in Grand Rapids (Mich.) H. S. Intern, Englewood Hosp., Chicago. Address, Hillsboro, Tex.†

## STEWART HARRY ANDERSON

M.D.; b. Je 30, 1890, Wells, Minn.; s. Samuel A. and Helen (Lane) Anderson. Prepared in Wells (Minn.) H. S. B.S., Univ. of Minn. Phi Rho Sigma. Capt., M. R. C., U. S. A.; Evacuation Hosp. 21, World War. Married Evelyn Thompson, S 22, 1920, St. Paul. Address, Wells, Minn.

## SENEKERIM HOVHANNES ARAKELIAN

Phys. and Surg.; M.D.; b. 1885. B.A., St. Pauls Coll. of Tarsus, Turkey, 1908. Formerly of Anderun, Turkey. Intern, Battle Creek Sanitarium, Battle Creek, Mich.†

## MARCELINO A. ASUZANO

Physician; M.S.; b. Ap 26, 1888, Manila, P. I.; s. Bernabe and Caudelaria (Alonzo) Asuzano. Prepared in Boones Univ. H. S., Berkeley, Calif.; Univ. of the Philippines. Offered scholarship to U. S. by Philippine Island Govt.; was the first Filipino who passed the Ill. State Med. Bd. Examination. Res. Phys., Philippine Gen. Hosp., Philippine Health Service; Gen. Med. practice, Manila, P. I. Mem., Presby. Church; Colegio Medico-Farmacaceutico de Filipinos; Bagumbayan Lodge, 4, A. F. A. M.; Manila Med. Soc. Auth.: Several articles in *New York Med. Jour.*, and other med. magazines. Married Rosita Banos, Zamboanga, P. I. Children: Alfredo, b. My 5, 1917; Roberto, b. Ap 20, 1918; Marcelino, Jr., b. Jl 9, 1919; Rosalinde, b. Ag 20, 1920. Address, 435 Ronquillo St., Santa Cruz, Manila, P. I.

## ALEXANDER HERBERT BARNETT

Phys. and Surg.; M.D.; b. F 15, 1894, Chicago; s. Ben and Anna (Schneider) Barnett. Prepared in McKinley H. S. Alpha Omega Alpha; Phi Delta Epsilon. Gen. Med. and Surg. practice, Chicago. Capt., M. C., U. S. A., Base Hosp. 12, A. E. F., World War, 22 mos. Mem., Cosmopolitan Lodge 1020, A. F. A. M. Address, 4843 Drake Ave., Chicago; bus. add., 6740 Sheridan Road, do.

## ERNEST GASTON BEATTY

Physician; M.D.; b. D 27, 1885, Jerseyville, Ill.; s. Martin L. (b. Ja 14, 1846, New Jersey) and Henrietta C. (Gaston) Beatty (b. My 24, 1858, Jerseyville, Ill.). Prepared in Jerseyville H. S. Nu Sigma Nu. Located in St. Louis, Mo., Jl 1915-S 1916; Intern, St. Louis City Hosp., Gen. Med. practice, Pontiac, Ill., 1916-. Mem., Livingston Co. Med. Soc. (Pres. 1916-17); Ill. State do., 1916-. Married Ruth G. Huston, Ap 28, 1915, Pontiac, Ill. Address, 621 W. Lincoln St., Pontiac; bus. add., Cor. Madison and Mill St., do.

## ARTHUR BETTS

Physician; M.D.; b. F 1, 1892; s. A. H. Betts. Prepared in Mitchell (S. Dak.) H. S.; Univ. of S. Dak. Alpha Omega Alpha; Nu Sigma Nu. Army Serv., 23 mos., World War. Med. practice; Specialist in X-Ray work. Married Je 1915, Child, Richard, b. F 22, 1918. Address, 223 Paulsen Bldg., Spokane.

## LEWIS LEONARD BRODSKY

Phys. and Surg.; M.D.; b. My 10, 1891, Chicago. Prepared in Medill H. S. M. R. C., U. S. A. Address, 2071 W. Polk St., Chicago.†

## PHILLIP HARMON BROUDO

Phys. and Surg.; M.D.; b. O 3, 1887, Toronto, Ont. Prepared in Medill H. S.; Univ. of Chicago, 3 yrs. Formerly located at 1210 MacAllister Place, Chicago; later at Zeigler, Ill. Address, 664 Alger St., Detroit.†

## DEAN CASSIUS BROWN

Physician; M.D.; b. S 21, 1882; s. William and Laura M. (Locke) Brown. Prepared in North H. S., Minneapolis. Alpha Kappa Kappa. Gen. Med. practice La Fayette Ill. Married Olive A. Freeman, Je 26, 1918, Minneapolis. Address, La Fayette, Ill.

## EARL CURTIS CARR

Surgeon; M.D.; b. Je 13, 1892, Fulton, Ill.; s. Edward William, (b. 1861, Scranton, Pa.) and Harriet Jane (Oren) Carr, (b. Ap 16, 1861, La Porte City, Ia.). Prepared in Maquoketa (Ia.) H. S. Phi Chi. Postgrad. work, Navy Med. Sch., Wash., D. C.; Phys. Dir., Y. M. C. A.; Intern, St. Louis City Hosp., St. Louis, 1915-16; House Surg., Louisville City Hosp., Louisville, Ky., Ag-O, 1916. M. R. C., U. S. N., O 1916-Apr 4, 1917; Sr. Med. Off., U. S. S. *St. Louis*, Je 1917-O 1919; in charge of Lab. and Sanitation, Naval Tr. Sta., Great Lakes, Ill., O 1919; Lt. Commander, M. C., U. S. N. Married S 23, 1918, Boston. Address, Bur. of Med. and Surg., Wash., D. C.

## FRANCES PACAK CEPELKA

Physician; M.D.; b. Mr 13, 1888, Prague, Bohemia. Prepared in Prague H. S.; Ecole superieur de la ville de Lausanne, Switzerland; Sorbonne and Paris, Resident Phys., Cook Co. Hosp., Chicago, 1916; Phys., Sears, Roebuck & Co., do.; in Prague, Bohemia, 1920; Grad. work, Univ. of Prague, do. Auth.: (with A. L. Hoyne) Poliomyelitis with Observations on Thirty Cases, *Jour. A. M. A.*, Ag 26, 1916. Mem., Chicago Med. Soc.; A. M. A. Married Jan Cepelka. Address, 2501 S. Springfield Ave., Chicago.

FELICIA HELEN CIENCIARA  
(MIODUSZEWSKI)

Phys. and Surg.; M.D.; b. O 18, 1891; d. Felix (b. N 24, 1871, Warsaw, Poland) and Julia (Sliwinski) Cienciara (b. N 10, 1868, Lowicz, Poland). Prepared in Tuley H. S., Chicago. A. E. I. Soc. Gen. Med. and Surg. practice, Chicago. Mem., A. M. A.; Polish Med. Soc. Married Saturnin M. Mioduszewski, Jl 1, 1919, Chicago. Address, 1165 Milwaukee Ave., Chicago.

## LAZARUS COHLER

M.D.; b. D 25, 1892, Chicago; s. Newman and Esther (Epstein) Cohler. Alpha Phi Sigma. Mem., Tuberculosis Bd., and Div. Tuberculosis Specialist, 89th Div., Camp Funston, Kan., World War. Married Anna Miller, Mr 25, 1917. Child, Robert Allen, b. Jl 23, 1918. Address, 4802 W. 22nd St., Cicero, Ill.

## JOHN M. CONWAY

(Brother of Hugh P., '01)

Physician; M.D.; b. S 24, 1889, Elroy, Wis.; s. John (b. 1844, Co. Mayo, Ireland) and Margaret (Dutton) Conway (b. 1853, Janesville, Wis.). Prepared in Elroy (Wis.) H. S. Phi Chi. Gen. Med. practice, Spring Valley, Wis., 1915—. 1st Lt., M. C., U. S. A., O 15, to D 6, 1918. Married Violet Silva, F 15, 1915, Chicago. Children: John Edward, b. Ag 15, 1916, and Mary Ellen, b. N 30, 1917. Address, Spring Valley, Wis.

## TEOFILO PEDRO CORPUS

Bacteriologist; M.D.; b. F 9, 1889, Aliaga, Nueva Ecija, P. I.; s. Alejandro (b. O 11, 1853, do.) and Lucia (Palacio) Corpus (b. Ag 27, 1874, do.). Prepared in Philippine Norm. Sch.; Univ. of the Philippines; Univ. of Chicago 1913; Chicago Sch. of San. Instruction 1914. Located in Cabanatuan; Nueva Ecija P. I.; later in Aliaga do. Asst. Bacteriologist and Med. Insp. Philippine Health Serv. Manila P. I., S 6, 1915—. Mem., Am. Pub. Health Assn.; Manila Med. Soc.; Colegio Medico Farmaceutico. Married Rosa Belmonte, S 30, 1916, Zaragoza, Nueva Ecija, P. I. Children: Florencia, b. O 25, 1917; Julia, b. O 7, 1919. Address, Aliaga, Nueva Ecija, P. I.; bus. add., Cabanatuan, do.

## IRWIN HERBERT CUTLER

M.D.; b. Ap 20, 1892, Rus.; s. Nathan and Anna (Schaffer) Cutler. Prepared in Medill H. S., Chicago. Army Serv., Ja 1, 1918-O 15, 1919; in Fr., at Field Hosp. 2, and Evacuation Hosp. 5, 10 mos. Mem., Chicago Med. Soc. Address, 3036 Irving Park Blvd., Chicago.

## GEORGE LESLIE DAILEY

Phys. and Surg.; M.D.; b. O 5, 1888, Almena, Kan. Prepared in Norton Co. (Kan.) H. S. Mem., A. M. A. Address, Mt. Olive, Ill.†

## JAMES WILLIAM DOUGHTY

Physician; M.D.; b. F 12, 1891, Eau Claire, Wis.; s. Edward and Elizabeth (Harriman) Doughty, Univ. of Wis., 1 yr., 1911. Phi Rho Sigma. Surg., DuPont Powder Co., 1916; Gen. practice, 1919—. Nat. Guard, Mex. Border, 1916; Tuberculosis Examiner, Home Serv., 1917-19; 1st Lt., M. C., U. S. A., N 20, 1917-S 20, 1919. Married Zora Warden, O 2, 1914, Chicago. Address, 229 Walworth Ave., Delavan, Wis.

## ROSS EDMUND ELVIDGE

Phys. and Surg.; M.D.; b. Ap 7, 1891. Prepared in Rockford H. S. Address, Longview, Ill.†

## GEORGE MICHAEL FITZGERALD

Phys. and Surg.; M.D.; b. N 3, 1890, Fond du Lac, Wis. Prepared in Fond du Lac (Wis.) H. S. Address, 1408 Jonquil Terrace, Chicago.†

## ANTHONY CARL FORMUSA

M.D.; b. N 15, 1892, Chicago; s. Peter and Natalie Formusa. Prepared in Tuley H. S. 1st Lt., M. C., 16 mos.; with 344th Inf., Camp Grant, Ill. Married, N 15, 1918. Address, 1213 N. Dearborn St., Chicago.

## DIMITER GEORGE FOURNADJIEFF

Phys. and Surg.; M.D.; b. Jl 21, 1881, Samokav, Bulgaria. Prepared in Coll. and Theological Institute of Samokav, Bulgaria, 1901. Address, 88 Ann Ave., Battle Creek, Mich.; bus. add., Battle Creek Sanitarium, do.†

## CHETWYND MARR FRANCHERE

Phys. and Surg.; M.D.; b. Ap 24, 1892, Chicago. Prepared in Coll. of St. Thomas, St. Paul, Minn. Formerly of Gursev, Wis. Specialist in Obstetrics, Mason City, Ia. Mem., A. M. A. Address, 324 2nd St., Mason City, Ia.; bus. add., Central Trust Bldg., do.†

## HARRY HIRSCH FREILICH

Physician; M.D.; b. My 30, 1892, Chicago; s. M. A. and Sarah M. (Wolf) Freilich. Prepared in Medill H. S., Chicago, 1905-09. Intern. Cook Co. Hosp., 1916-17. Alpha Phi Sigma. Attending Phys., Orthodox Home for Aged Jews; Instr., Surg., N. W. Univ. Med. Sch., 1917; Attending Dispensary Phys., Racine Ave., Dispensary 1917—; Consulting Staff, Chicago Municipal Tuberculosis Sanitarium, Je 1, 1919—. Auth.: Occupation and Tuberculosis, *Bulletin*, Municipal Tuberculosis Sanitarium; Blood Transfusion in Treatment of Pulmonary Tuberculosis, *Ill. Med. Jour.* Married Frieda Hammermann, Mr 6, 1917, Indianapolis. Child, S. Marvin, b. F 13, 1918. Address, 3606 Douglas Blvd., Chicago; bus. add., 3612 Douglas Blvd., do.

## DUDLEY CURETON FRISE

Phys. and Surg.; M.D.; b. O 18, 1887, Hamilton, N. Dak. Prepared in Hamilton (N. Dak.) H. S.; Univ. of Minn., Med. Dept., 1912-13. Address, 2215 S. Sheridan Ave., Minneapolis; bus. add., La Salle Bldg., do.†

## \*ORLANDO MERRILL GOCHNAUR

M.D.; b. F 18, 1888, Lincoln, Neb. Prepared in Champaign H. S. and Univ. of Ill., Urbana Depts., 1 yr., 1908. Intern, Calumet and Hecla Hosp., Calumet, Mich.; later in the Henrotin Memorial Hosp., Chicago. Lt., M. O. R. C., World War, Army Serv. with the British forces in Flanders. Married Katherine Holmes, Jl 24, 1917. Killed in Action, N 6, 1917 (First Illinois man to die in the World War.)

## GEORGE JOSEPH GORDON

Phys. and Surg.; M.D.; b. Ag 13, 1890, Chicago. Prepared in Murray F. Tuley H. S., Chicago. Formerly of St. Paul. Address, 703 Independence Blvd., Chicago; bus. add., 2736 Ogden Ave., do.†

## CLARA GRACE GOTTSCHALK

Physician; M.D.; d. Louise (Adam) Gottschalk. Prepared in Lake View H. S. Alpha Epsilon Iota; Alpha Omega Alpha. Asst., Clin. Surg., Coll. of Med., 1918—. Address, 2622 W. Ashland Ave., Chicago; bus. add., 1637 Howard St., do.

## MICHAEL C. GOY

Phys. and Surg.; M.D.; b. 1885. Prepared in Gymnasium Sch., Neyslowitz, Ger. Formerly at 4821 S. Hermitage Ave., Chicago. Specialist in Internal Med. Mem., A. M. A. Address, 866 Milwaukee Ave., Chicago.†

## \*REUBEN WADDELL GRAHAM

(Nephew of Archie James Graham, '02)

Phys. and Surg.; M.D.; b. D 28, 1892, Gallipolis, O.; s. Charles Calvin (b. D 8, 1861, Gallipolis, O.) and Katherine (Waddell) Graham. Prepared in Gallia Acad. H. S., Gallipolis, O. Alpha Kappa Kappa; Class Poet. Intern, Ill. Steel Hosp., South Chicago, Je 1915, until his death. Contracted diphtheria from a patient and died Ja 31, 1916, Chicago.

## SAUL CHARLES GREENWALD

M.D.; b. Jl 21, 1891, Chicago; s. W. C. and Katherine (Blum) Greenwald. Prepared in Englewood H. S. Mem., A. F. A. M., Oriental Consistory, Shrine; B. P. O. E. Address, 455 Belmont Ave., Chicago; bus. add., 25 E. Washington St., do.

## FREDERICK MARSCHNER HAHN

Phys. and Surg.; M.D.; b. Je 31, 1892, Omaha. Prepared in Creighton Univ. Acad., Neb. Omega Beta Pi. Formerly at 2121 Douglas St., Omaha, Neb. Address, 3027 Farnam St., Omaha, Neb.; bus. add., Paxton Block, do.†

## ERIK GOSTA HAKANSSON

U. S. Navy; M.D.; b. S 5, 1886, Sweden; s. Carl Oscar (b. Je 11, 1854, *do.*) and Augusta (Johansson) Hakansson (b. My 1, 1865, *do.*). Prepared in Linköping, Sweden. Phi Chi. Located in Chicago, 1915-17; Cook Co. Hosp.; Washington, D. C., 1917; Virgin Islands, 1918-20; U. S. Naval Tr. Station, Great Lakes, Ill., 1920—. M. C., U. S. N., F 12, 1917—. Auth.: Birth and Mortality Statistics, Virgin Islands of the U. S., 1901-19, Govt. Printing Office, Washington, D. C., 1920; Nomenclature of Diseases and Conditions, Dept. of Health, Virgin Islands of U. S., *do.*, 1918. Married F 7, 1917, Chicago. Address, 3443 Elaine Place, Chicago; *bus. add.*, Naval Training Station, Great Lakes, Ill.

## \*GERHARD FREDERICK HARTWIG

M.D.; b. 1890; Lt., M. C., U. S. Army, Young America, Minn.; Duty with 351st Inf., A. E. F., France. Killed in Action, Oct. 31, 1918.

## GUSTAV GOODMAN HERPE

Phys. and Surg.; M.D.; b. Ap 2, 1893; s. Sam and Hattie (Levy) Herpe. Prepared in Lake View H. S. Gen. Med. and Surg. practice. Pub. Health Surg., World War. Mem., Y. M. C. A.; A. F. A. M. Married Elsa Kuhn, F 11, 1919, Chicago. Child, Marvin, b. My 25, 1920. Address, 2006 Grace St., Chicago; *bus. add.*, 4007 N. Robey St., *do.*

## ARTHUR WILLIAM HOAGLUND

Officer in U. S. Navy; M.D.; b. Ag 27, 1893, Minneapolis; s. Peter M. and Josephine Hoaglund. Prepared in Pub. Schs., Minneapolis. Alpha Kappa Kappa; Salutatorian, 1915. Located in Washington, D. C., 1916-17; Philippines, China, Japan and Siberia, 1917-19. Lt. Commander, U. S. N., Je 1917—; Established first Am. R. C. Hosp., Vladivostok, Siberia, during first Rus. Revolution, 1918. Auth.: Treatment of Burns, *Annals of Surg.*, Je 1919. Mem., Univ. Club of Brooklyn. Address, Navy Dept., Washington, D. C.

## EINAR HOFF

M.D.; b. O 20, 1881, Hobro, Den.; s. Henrik Hans Emil (b. Je 1, 1841, Frederikshavn, Denmark) and Anna Catherine (Hansen) Hoff (b. F 24, 1845, Veile, Denmark). Prepared in Hobro, Denmark. Ph.G., State Coll. of Pharm., Copenhagen, 1907. Phys. and Surg., Seattle. Lt., Jr. grade, U. S. N. R. F., S 1918. Mem., Westminster Presby. Church; A. M. A., (Fellow); Nat. Geog. Soc., (Fellow). Married Anna Metha Jorgensen, Je 21, 1916, Seattle. Address, 615 Boren Ave., Seattle; *bus. add.*, Cobb Bldg., *do.*

## GOLDYSE HOFFMAN

Instructor; M.D.; b. Ag 30, 1893, Chicago; d. Jacob (b. Je 29, 1865, Russia) and Ida Louise (LaFook) Hoffman (b. Mr 15, 1868, Germany). Prepared in Joseph Medill H. S.; Lewis Institute, Chicago. Intern, Mary Thompson Hosp., Chicago, 1915-16; Res. Phys., Marey Center, 1916-18; Res. Phys., Lawndale Municipal Hosp., *do.*, 1918—; Asst., Clin. Gynecol., Coll. of Med., 1917-19; Instr., *do.*, 1920—. Mem., Chicago Women's Med. Soc., 1917—; Chicago Med. Soc., 1918—; Ill. Med. Soc., 1918; A. M. A., 1918—. Address, Lawndale Hospital, 3410 S. Lawndale Ave., Chicago; *bus. add.*, 1314 S. Avers Ave., *do.*

## ABRAHAM RISEL HOLLENDER

Physician; M.D.; b. Ap 15, 1892; s. Joseph (b. Aus.) and Marry (Koss) Hollender (b. *do.*). Prepared in Murray F. Tuley H. S., Chicago; Univ. of Chicago, 1910-11. Acting Asst. Surg., U. S. Pub. Health Serv., 1918; Instr., Skin and Venereal Diseases, Ill. Post-Grad. Med. Sch., Chicago, 1920; Instr., Dermatol., Coll. of Med., 1920. Auth.: Malignant Icterus in the Newborn, *Am. Jour. of Clinical Med.*; Treatment of Stitch Suppuration, *N. Y. Med. Jour.*; Neuras-

themia and Neurohysteria due to Cervicitis, *Med. and Surg.*; Treatment of Cervicitis and Endocervicitis, *Wis. Med. Jour.*; A Non-Operative procedure for the Treatment of Cervicitis and Endometritis, *Am. Jour. of Obstetrics*; Post-influenza Amenorrhoea, *Memphis Med. Monthly*. Mem., Calumet Branch, Chicago Med. Soc. (Sec., 1920); A. M. A.; Chicago Med. Soc.; Tri-State Dist. Med. Soc. Married Anna Winsberg, Mr 1916, Chicago. Children: Mare Hale, b. D 19, 1916; Edith, b. Je 7, 1919. Address, 11131 Michigan Ave., Chicago; *bus. add.*, 31 N. State St., *do.*

## \*WILLIAM DAVID HOLLIMERS

Phys. and Surg.; M.D.; b. O 3, 1888, Stockholm, Sweden. Prepared in Soldermalm H. S., Stockholm. Intern, Cook Co. Hosp., Chicago. Formerly located at 1738 W. Congress St., Chicago. Died, D 23, 1916, Chicago.

## CHARLES WIKOFF JEFFREY

Phys. and Surg.; M.D.; b. N 2, 1883, Osceola, Neb.; s. Francis M. (b. 1850, Ind.) and Anna (Wikoff) Jeffrey (b. D 27, 1856, Ind.). Prepared in Osceola (Neb.) H. S. Chem. Ex. Com., 1915. Resident Staff, City Hosp., St. Louis, Jl 1915-Ja 1916; *do.*, Cook Co. Hosp., D 1916-Ag 1918; *do.*, Chicago, Lying-in Hosp., Ap-N, 1916. 1st Lt., M. C., U. S. A., Southern Dept., Ag 1918 till discharge, Mr, 1919, El Paso, Tex. Married Genevieve B. Ronald, Mr 21, 1919, San Antonio, Tex. Address, Rawlins, Wyo.

## WALTER LAWRENCE JOHNSON

Physician; M.D.; b. Ag 2, 1889, Bennett, Neb.; s. Charles L. (b. Mr 17, 1865, Muncie, Ind.) and Emma (Findley) Johnson (b. S 30, 1867, Villisca, Ia.). Prepared in Pawnee City (Neb.) H. S.; Cotner Univ., Bethany, Neb., 1909-10. Nu Sigma Nu. Located in Galesburg, Ill. Jl-S, 1915; Shenandoah, Ia., O 1915-O 1916; Steinauer, Neb., O 1916-O 1917; Watson, Mo., Ag 1919—. Lt., M. C., U. S. A., O 1917-Ap 5, 1919; Capt., *do.*, Ap 5-Jl 1, 1919; Fort Oglethorpe, Ga., O 29-D 6, 1917; Field Hosp. 34, 7th Div. San. Tr., D 6, 1917-Jl 11, 1919; Overseas Jl 26, 1918-Jl 1, 1919. Married Rose M. Walkyra, Je 15, 1915, Chicago. Ill. Children: Lawrence Paul, b. Mr 23, 1916; Margaret Emma, b. O 3, 1918. Address, Watson, Mo.

## ALFRED EDWARD JONES

Lt., M. C., U. S. A.; M.D.; b. O 23, 1891, Chicago; s. P. J. and Anna (O'Donnell) Jones. Prepared in Murray F. Tuley H. S.; Lewis Institute; and Army Med. Sch. Phi Chi. Capt., M. C., U. S. A.; with the 86th Div.; Served in Argonne; Hosp. Train, Army of Occupation, Coblenz, Ger., 1921. Mem., K. C. Address, 1543 Kenilworth Ave., Chicago.

## MYRON ELLIS KAHN

Specialist; M.D.; b. Ja 8, 1892; s. Anna Kahn. Prepared in Englewood H. S., 1911. Intern, Michael Reese Hosp., Chicago, 1915-17. Instr., Ear, Nose, and Throat, Rush Med. Coll., Chicago. Lt., U. S. Navy, World War. Mem., Chicago Med. Soc.; Ill. State Med. Soc.; A. M. A. Married Mina Uhlmann, F 10, 1919. Address, 5215 Drexel Blvd., Chicago; *bus. add.*, 30 N. Michigan Ave., *do.*

## ELBERT RIFE KING

M.D.; b. N 20, 1888, Pueblo, Colo.; s. Alex. T. and Mary A. (Rife) King. Kappa Sigma; Phi Beta Pi. Mem., A. F. A. M., Shrine. Married Kathleen H. Miller, S 11, 1911. Children: Kathleen L. b. S 9, 1912; Esther M., b. F 1, 1913; Helen L., b. N 28, 1916; Doris J., b. Ja 1, 1919. Address, New Franklin, Mo.

## SAMUEL ARTHUR KLEGER

Phys. and Surg.; M.D.; b. Ag 29, 1884, Ger.; s. George (b. 1860, Ger.) and Jennette (Kanner) Kleger (b. 1864, do.). Prepared in Battle Creek (Mich.) Coll. 1909; City Coll. of New York, 1900. Phi Delta; Coll. of Med. Football and Basketball teams, 1911-13. Intern. St. Marys Hosp., Chicago (1 yr.); House Surg., Asbury Hosp., Minneapolis (1½ yrs.); Surg., Mellette Hosp. Group, Mellette, S. Dak., 1918. Mem., A. F. A. M.; S. Dak. Med. Soc. Married Elizabeth Edna McColley, Jl 3, 1917, Mankato, Minn. Address, Mellette, S. Dak.

## ROBERT GOTTFRIED KLEIN

Phys. and Surg.; M.D.; b. O 13, 1890, McKeesport, Pa.; s. Rudolph (b. Ap 25, 1865, Ger.) and Augusta (Wolk) Klein (b. Ag 1, 1870, do.). Prepared in Grand Jet. (Colo.) H. S.; Univ. of Denver. Baseball Team. House Phys., Kansas City Gen. Hosp., 1915-16; Gen. Med. and Surg. practice, Cimarron, Kan., 1916-17; 1919—. Capt., M. C., U. S. A., D 16, 1917-My 29, 1919. Mem., Ford Co. Med. Soc.; Kan. State Med. Soc.; A. M. A. Married Lelah Luther, Je 21, 1919, Cimarron, Kan. Address, Cimarron, Kan.

## LEAF CORT KNIGHT

Phys. and Surg.; M.D.; b. S 24, 1886, Knox City, Mo. Prepared in Dallas City, H. S.; Lewis Institute, Chicago. Formerly of Sioux Falls, S. Dak.; later Phys., Watertown Insane Asylum, Watertown, Ill.; Specialist in Neurol., 1921. Mem., A. M. A. Address, Carthage, Ill.†

## HARRY FURNISS LAMBERT

Physician; M.D.; Jl 31, 1884, Argyle, Wis.; s. F. and Mary W. (Reynolds) Lambert. Prepared in Iowa State Teachers Coll.; Iowa State Univ. Formerly located in Cedar Falls, Ia.; Served at Univ. Hosp., Iowa City, do. Capt., Canadian Med. Corps, 38 mos. Address, Bristow, Ia.

## GEORGE MILTON LANDAU

Phys. and Surg.; M.D.; b. D 16, 1891. Prepared in Irving Park H. S., Chicago. B.S., St. Johns Mil. Acad., 1911. Phi Delta. Specialist in Roentgenology. 1st Lt., M. C., U. S. A.; later Capt., do.; Capt., M. R. C. Mem., A. F. A. M.; Frat. Brotherhood; Chicago Med. Soc.; Ill. State Med. Soc.; A. M. A.; Calvary Church. Married Margaret Abbott, Je 2, 1916, Chicago. Child, George Wayne, b. Ap 3, 1918. Address, 3936 N. Lawndale, Chicago; bus. add., 25 E. Washington St., do.

## FLOYD BURDICK LANGDON

Physician; M.D.; b. Mr 24, 1890; s. D. V. and Clara C. (Taylor) Langdon. B.S., Univ. of Wis., 1910. Phi Rho Sigma. Married Lottie Lovejoy, D 25, 1912. Address, 680 W. 36th St., Des Moines; bus. add., 1022 Bankers Trust Bldg., do.

## CYRIL JAMES LARKIN

Physician; M.D.; b. F 9, 1892; s. James J. (b. N 1854, Whitewater, Wis.) and Rose (McDonnell) Larkin (b. Rochester, N. Y.). Prepared in St. Patricks H. S.; Univ. H. S., Chicago; St. Marys Coll., St. Marys, Kan., 1909-11. Nu Sigma Nu. Michael Reese Hosp., Chicago, S-N, 1915; Mercy Hosp., do., N 1915-Jl 1, 1917. Capt., M. C., U. S. A.; attached to B. E. F., Ag 1917-Mr 1919. Mem., K. C., (Med. Examiner); Medievalists, Chicago; Hon. Mem., Jr. Const. Club, London; Eng. and Am. Univ. Union, London. Address, 7136 Crandon Ave., Chicago; bus. add., 2336 E. 71st St., do.

## MARGARET HIE-DING LIN

Physician; M.D.; b. Mr 17, 1888, FooChow City, China; d. Rev. Mik Sing Lin (b. FooChow, China) and Ciong Ung (b. do.). Prepared in FooChow Coll., China. M.A., Forest Park Univ.,

St. Louis, 1915. Alpha Epsilon Iota. Intern. Mary Thompson Hosp., Chicago, 1915-16; Med. practice, Chicago, 1916-17; do. and Med. Supervisor of The Fukien Indus. Sch. and Orphanage, FooChow City, 1917-18; One of Founders of Fukien Gen. Hosp., 1918-19; Pres., do., 1919—. Ed., *China Med. Jour.* Mem., China Womens Civic Club (Pres.); Internat. Anti-Opium Soc. (Ex. Com.). Address, The Water Gate Street, FooChow City, China; bus. add., Fukien Gen. Hosp., do.

## \*CARL WILLIAM LUTZ

Pharmacist; M.D.; Ph.G., 1910; b. Je 10, 1887, Ottawa, Ill.; s. Carl J. (b. D 7, 1858, do.) and Lena (Formbals) Lutz (b. Ag 11, 1860, do.). Prepared in Ottawa H. S. and Brown's Business Coll. Kappa Psi (Charter Member and one of Organizers). Mgr. Pharmacy, Ottawa, Ill. Mem., Examining Com., State Bd. of Pharm., Je 1917-O 20, 1918. Mem., Humboldt Lodge, A. F. A. M.; Eastern Star; Ottawa Commandery, K. T., Chicago Council No. 4, R. and S. M., Medinah Temple, A. A. O. N. M. S. Married Inez M. Berg, Je 9, 1915, Valparaiso, Ind. Child, Carl Frederic, b. Jl 16, 1918. Died O 20, 1918, Ottawa, Ill.

## HORACE CHAUNCEY LYMAN

Phys. and Surg.; M.D.; b. N 14, 1892, Graceville, Minn. Prepared in Graceville (Minn.) H. S. Specialist in Surg. Mem., A. M. A.; Chicago Med. Soc.; Radiological Soc. of N. Am. Address, 1104 Pratt Blvd., Chicago; bus. add., 1150 Otis Bldg., do.†

## EUGENE HENRY McCAFFREY

Phys. and Surg.; M.D.; b. N 20, 1889, Maquoketa, Ia. Prepared in Maquoketa (Ia.) H. S.; Univ. of Ia., 2 yrs. Formerly of Sprague, Wash. Address, 4027 University Ave., Des Moines; bus. add., Iowa Bldg., do.†

## BENJAMIN VAUGHN McCLANAHAN

Surgeon; M.D.; b. Ap 3, 1892; s. William S. (b. Ja 1, 1857, Monmouth, Ill.) and Mabel S. (Matteson) McClanahan (b. D 26, 1862, Berwick, Ill.). Prepared in Knox Coll., Galesburg, Ill., 1910-11. Nu Sigma Nu; Alpha Omega Alpha. Grad. work in Surg., Augustana Hosp., Chicago; Cook Co. Hosp., do., 1916-17. Lt. M. C., U. S. N. (Virgin Islands of U. S.) F 12, 1917-O 18, 1919. Auth.: *The Virgin Islands of the U. S.*, *Jour. A. M. A.*, Vol. 74, 1920. Mem., A. M. A. Married Vera Tyler, Mr 29, 1917, Washington, D. C. Child, Mary Elizabeth, b. My 6, 1919. Address, 862 N. Cherry St., Galesburg, Ill.

## ROBERT LEE MacCORNACK

Phys. and Surg.; M.D.; b. Ja 8, 1888, Elgin, Ill.; s. R. J. and Anna (Nesbit) MacCormack. Prepared in Acad. Dept., Mcalester Coll., 1909-11. Phi Beta Pi. Gen. Med. practice; formerly located in Blair, Wis.; later in Whitehall, do.; Surg., MacCormack Clinic, do. 1st Lt., U. S. A., World War. Mem., A. M. A.; A. F. A. M.; Presby. Church. Married Gladys Fry, My 4, 1918, Winona, Minn. Child, Mary Elizabeth, b. My 23, 1920. Address, Whitehall, Wis.

## ELEANOR SOPHIA MASSLOW

Physician; M.D.; b. S 25, 1892; d. W. C. and Else Cadaro Masslow. Prepared in Austin H. S. Alpha Epsilon Iota; Phi Sigma Kappa. Sch., Phys., Forest Park, Ill. Pres., Forest Park Parent-Teachers Assn., 1919. Address, 900 Oak Park Ave., Oak Park, Ill.

## LAURENCE HAMPTON MAYERS

Physician; M.D.; Je 7, 1887, Millersburg, Ohio; s. Samuel Edington (b. 1847, Millersburg, Ohio) and Lola (Mazce) Mayers (b. 1855, New Philadelphia, do.). Prepared in Millersburg H. S. A. B., Bethany Coll., Bethany, W. Va., 1909; A.M., do., 1916. Beta Theta Pi; Nu Sigma Nu. Phys., Chicago,

1915—; Instr., Clin. Med., Coll. of Med., 1916-17. Asst. Chief, Med. Serv., Chief Disability Bd.; Adj., Base Hosp. 14, and Regt. Surg., 318th Engrs., U. S. A.; stationed at Ft. Benj. Harrison and Camp Zachary Taylor, My 24, 1917-Je 19, 1919. Auth.: Pneumonia and Empyema at Camp Zachary Taylor, Ky., *Jour., A. M. A.*, Vol. 70, 1918. Mem., Christian Church; A. M. A.; Ill. State Med. Soc.; Univ. Club, Chicago. Married Antoinette Redfield, Jl 1, 1916. *Address*, Shore Crest Hotel, Chicago; *bus. add.*, 30 N. Michigan Ave., *do.*

#### WALTER SPALDING MIX

Physician; M.D.; b. Jl 23, 1891; s. Nellie (Spalding) Mix. Prepared in Beardstown H. S. Alpha Kappa Kappa. Gen. Med. practice, Beardstown, Ill. Mil. Serv., Siberia, World War. *Address*, 114 W. 4th St., Beardstown, Ill.

#### MORTON PATRICK MORSE

Phys. and Surg.; M.D.; b. D 13, 1887. Phi Beta Pi. Gen. Med. and Surg. practice, LeRoy, Minn. Married Lydia Oakland, 1919. *Address*, LeRoy, Minn.

#### LESTER IRVING OFNER

Phys. and Surg.; M.D.; b. Ag 7, 1889; s. Leo W. and Rose (Baruch) Ofner. Prepared in Wendell Phillips H. S. Basketball, Coll. of Med. (Capt.) 1911. Gen. Med. and Surg. practice, Chicago. Mem., A. F. A. M.; Mizpah Shrine; A. A. O. N. M. S. P. A. Surg., (R) U. S. Pub. Health Service; on duty at U. S. Pub. Health Serv. Hosp. 30, Chicago, 1921—; Married Clara Pines, Ap 22, 1917. *Address*, 4706 Ingleside Ave., Chicago; *bus. add.*, 900 E. 47th St., *do.*

#### CLAUDE HARRIS OGDEN

Surgeon; M.D.; b. O 21, 1890, Cedarville, N. J.; s. Leslie Monroe (b. Cedarville, N. J.) and Laura (Trenchard) Ogden (b. *do.*). Prepared in South Jersey Mil. Inst., Bridgeton, N. J.; Mt. Hermon Sch., Mt. Hermon, Mass. Surg., Ill. Steel Co., Gary, Ind., Je-N, 1915; Intern, St. Paul City and Co. Hosp., St. Paul, N 1915-Apr 1916; Surg., Ill. Steel Co., Chicago, Ap 1916-May 1917 and Ag 1919—; 1st Lt., M. R. C., U. S. A., Mr 1917; Capt., *do.*, Ja 1918; Maj., M. C., U. S. A., My 1919; Surg., 603rd Engrs., My 1918-Je 1919; Served in France, S 1918-19. Mem., Assn. of Mil. Surgs. Married Ida Dannbauer, N 17, 1917, Chicago. Child, Carolyn, b. S 18, 1918. *Address*, 4727 N. Lawndale Ave., Chicago; *bus. add.*, Ill. Steel Co., 208 S. La Salle St., *do.*

#### EDWIN PETERSON

Lt., M. C., U. S. N.; M.D.; b. Ag 18, 1887, Hudiksvall, Sweden; s. Erland and Ida Louisa (Carlson) Peterson. Phi Chi. Formerly located in Rockford, Ill.; at Cook Co. Hosp., Chicago, 1916. Entered U. S. N., N 26, 1917. Married Inez A. Willson, Je 15, 1918, St. Thomas, Virgin Islands. Child, Edwin Willson, b. My 1, 1919. *Address*, 1515 8th St., Rockford, Ill.; *bus. add.*, Bur. of Med. and Surg., Navy Dept., Washington, D. C.

#### CHARLES CLIFFORD PINKERTON

Phys. and Surg.; M.D.; b. Ag 27, 1890; s. George Pinkert (b. N 15, 1854, Peoria) and Alma (Downing) Pinkerton (b. F 28, 1860). Prepared in Pawnee City (Neb.) H. S.; Nu Sigma Nu. Gen. Med. practice, Akron, O.; Assoc. Staff, City Hosp., *do.*, 1915—; 1st Lt., M. C., U. S. A., 1918-19; with the 125th Inf. in Argonne Drive. Mem., Ohio State Med. Soc.; A. M. A. Married Marjorie Maude McPherson, Jl 16, 1917. *Address*, 180 E. Exchange St., Akron, O.

#### CHARLES HENRY REINHARDT

Phys. and Surg.; M.D.; b. N 29, 1891, Chicago; s. Henry G. W. and Esther L. (Kopp) Reinhardt. Prepared in Lewis Institute. Phi Beta Pi; Alpha Omega Alpha. Air Serv., M. C.; Genito-Urinary Dept. (1 yr.). Mem., Myrtle Lodge 795; A. F.

A. M. Married Mary Inez Galeener, Ap 3, 1918. Child, Charles Henry, Jr., b. Ja 8, 1919. *Address*, 4226 Irving Park Blvd., Chicago.

#### JESSE HENRY ROTH

Phys. and Surg.; M.D.; b. Je 6, 1888, Fowler, Ind.; s. John Adam and Mary Ann (Burns) Roth. Prepared in Fowler (Ind.) H. S.; St. Viateurs Preparatory Sch.; Marion Norm. Coll. A. B. and M.S., Univ. of Notre Dame, 1910. Alpha Kappa Kappa. Pres. Soph. Class, 1912-13. Ill. Charitable Eye and Ear Infirmary; Phys. and Surg., Kankakee, Ill. 1st Lt., M. C., U. S. A., S 26, 1917-19; Capt., *do.*, 1919—. Ophthalmologist, Base Hosp. 11, Nantes, France. Married Ja 27, 1917, (wife died, 1918); Josephine McAuley, Ap 24, 1920. Child, (infant died 1918). *Address*, 504 Cobb Bldg., Kankakee, Ill.

#### PRAMATHANATH SAHA

Phys. and Surg.; M.D.; b. N 10, 1887, Calcutta, India. Prepared in Calcutta (India) Schools. *Address*, Blair Co. Hosp., Hollidaysburg, Pa.†

#### MARCUS RAY SATHE

Phys. and Surg.; M.D.; b. Ag 24, 1888, Jackson, Miss. Prepared in Jackson (Miss.) H. S. Formerly of La Crosse, Wis. Mem., State Med. Soc. of Wis.; A. M. A. *Address*, Commercial Bank Bldg., Wauwatessa, Wash.†

#### FRANK J. SCHICK

Physician; M.D.; b. F 9, 1892; s. Jacob (b. N 21, 1862, Chicago) and Elizabeth (Niesen) Schick (b. F 3, 1865, Ger.). Prepared in Lake H. S., Chicago. Phi Delta; Alpha Omega Alpha. Intern, Englewood Hosp., Chicago, S 1915-Mr 1916; Resident Staff, Cook Co. Hosp., Mr 1916-S 1917; Gen. Med. practice, Chicago, F 1919—. 1st Lt., M. C., U. S. A., S 17, 1917; active serv., D 17, 1917-F 10, 1919. *Address*, 7523 S. Merrill Ave., Chicago; *bus. add.*, 5453 S. Halsted St., *do.*

#### RICHARD FREDERICK SCHIELE

Phys. and Surg.; M.D.; b. Mr 23, 1892, Joliet, Ill. Prepared in Joliet H. S.; Univ. of Pittsburgh, 1 yr. *Address*, Lombard, Ill.†

#### JOSEPH SEILIN

Physician; M.D.; b. O 25, 1887, Irkutsk, Siberia; s. David J. (b. 1856, Rus.) and Fannie (Gottlieb) Seilin (b. 1864, *do.*). Prepared in Medill H. S., Chicago. Alpha Omega Alpha; Alpha Phi Sigma; Rea Scholarship in Med., 1911. Instr., Neurol., Coll. of Med., 1916-17; Gen. practice, Chicago, 1917—; Pathologist and Roentgenologist, Lake View Hosp., *do.*, 1917—; Garfield Park Hosp., 1919—. Mem., Chicago Med. Soc.; A. M. A.; Chicago Motor Club; Art Institute, Chicago; Woodman of the World; I. O. O. F. Married, Chicago, D 25, 1913. Child, Daisy, b. D 31, 1914. *Address*, 1307 N. Crawford Ave., Chicago.

#### MARIUS D. SENELICK

Phys. and Surg.; M.D.; b. Mr 30, 1891, Kiev, Rus.; s. David J. and Rose (Becker) Senelick. Prepared in Murray F. Tuley H. S. Formerly of Chicago. Married, F 14, 1914, New York City. *Address*, Gillespie, Ill.; *bus. add.*, Bend, *do.*

#### CLEVE RIDLON SENESCALL

Physician; M.D.; b. N 22, 1888, Glencoe, Minn.; s. James A. (b. Mr 31, 1860, Pine Bend, Minn.) and Endora Jane (Ridlon) Senescall (b. Ag 7, 1858, Ind.). Prepared in Ortonville (Minn.) H. S.; Univ. of Minn., 1907-11. Phi Rho Sigma. Intern, Swedish Hosp., Minneapolis, Jl 1, 1915-Jl 1, 1916; Gen. Med. practice, Rhame, N. Dak., Jl 15, 1916-F 15, 1917; *do.*, Veblen, S. Dak., Mr 1, 1917—. 1st Lt., M. C., U. S. A., Jl 1, 1918-Apr 2, 1919. Mem., Aberdeen Dist. Med. Soc.; S. Dak. State Med. Soc.; A. M. A.; Medical Veterans of World War; Am. Legion. Married

Elizabeth Williams, N 3, 1917, Minneapolis.  
Child, Cleve R., Jr., b. Je 9, 1919. *Address*,  
Veblen, S. Dak.

#### JEREMY JOSEPH SHARPE

Specialist; M.D.; b. O 18, 1888, Highmore,  
S. Dak.; s. Joseph A. and Eliza (Smith) Sharpe.  
Prepared in Rolling Prairie (Ind.) H. S., 1908;  
Purdue Univ., 1908-09. Eye, Ear, Nose, and  
Throat Specialist; formerly of Mill Creek, Ind.  
Served with U. S. N., 1917-20; Great Lakes Naval  
Tr. Station, 1917-D 1918; with Marine Expeditionary  
Forces, Santo Domingo, D. R., D 1918-May  
1, 1920. Mem., B. P. O. E.; L. O. O. M. Married  
Geneva E. Pedersen, Je 1915, Chicago.  
Child, Joseph William, b. D 11, 1917. *Address*,  
306 4th St., Fond du Lac, Wis.; *bus. add.*, 88 S.  
Main St., do.

#### ARTHUR EDWIN SHELL

Physician; M.D.; b. Mr 19, 1890; s. Amos  
E. (b. F 12, 1858, Harrisburg, Pa.) and Minnie  
(Medland) Shell (b. Ja 5, 1867, Clinton, Ill.).  
Prepared in Clinton, Ill. Phi Beta Pi; Valedictorian,  
1915. Intern, Lake View Hosp., Chicago; *do.*,  
City Hosp., St. Louis; Phys., Clinton, Ill., 1915—  
M. C. U. S. A., Ap 1918-Ja 1919. Mem., Ill.  
State Med. Soc.; DeWitt Co. Med. Soc. Married  
S 14, 1918, Washington, D. C. *Address*, 716 N.  
Center St., Clinton, Ill.; *bus. add.*, 304½ Public  
Square, do.

#### WALTER SCOTT SIEWERTH

Phys. and Surg.; M.D.; b. F 7, 1890, Chicago.  
Prepared in Wendell Phillips H. S., Chicago. Ex-  
Mem., House Staff, Cook Co. Hosp., Chicago.  
1st Lt., M. C. U. S. A.; stationed at Base Hosp.  
12, Calais, Fr., O 1, 1917-Mr 8, 1919; discharged  
My 8, 1919, Camp Grant, Ill., promoted to Capt.,  
My 9, 1919. Mem., Chicago Med. Soc. *Ad-  
dress*, 738 Sheridan Road, Chicago.†

#### DEAN STANLEY SMITH

Phys. and Surg.; M.D.; b. Ap 16, 1888; s.  
Joseph M. (b. Quebec, Can.) and Mabel A. (Sliahl)  
Smith (b. Ellsworth, Wis.). Prepared in River  
Falls (Wis.) H. S.; State Norm. Sch., River Falls,  
Wis. and Stout Inst., Menominee, Wis. Phi Chi.  
Intern, Augustana Hosp.; Passavant Memorial  
Hosp., and Ill. Charitable Eye and Ear Infirmary,  
all of Chicago; Attending Eye, Ear, Nose, and  
Throat Specialist, La Crosse, Wis., since World  
War. Med. Advisory Bd., 7th District, Wis.,  
during World War. Mem., A. M. A.; La Crosse  
Co. Med. Soc.; Wis. State Med. Soc.; Am. Acad.  
of Ophthalmol. and Oto-Laryngol. *Address*,  
La Crosse, Wis.

#### HENRY ALBERT STAIB

M.D.; b. D 19, 1891, Bartlett, Ill.; s. Otto  
W. and Mary Louise (Mohr) Staib. Prepared  
in Elgin Acad., Elgin, Ill. Phi Chi. Capt., M.  
C. U. S. A.; with the 139 Field Hosp., 35 Div.,  
St. Mihiel and Argonne. Married Marguerite  
Swanson, F 27, 1918, Chicago. *Address*, 1857  
Warren Ave., Chicago; *bus. add.*, 3528 Ogden  
Ave., do.

#### WILLIAM FREDERICK STEIN

Physician; M.D.; b. Cisne, Ill.; s. Charles R.  
(b. do.) and Henrietta (Kast) Stein (b. do.). Pre-  
pared in So. Ill. State Norm. Sch., 1910; St.  
Louis Univ., 1911-13. Zetetic Lit. Soc. Jr. In-  
tern, City Hosp., St. Louis, 1915-16; Sr. Intern,  
*do.*, 1916-17; Res. Phys., *do.*, 1917-20; Located  
in Long Beach, Calif., 1921. Mem., St. Louis  
Med. Soc. *Address*, 143 E. Burnett Place, Long  
Beach, Calif.

#### SIMON STERN

Phys. and Surg.; M.D.; b. N 11, 1887, Roumania.  
Grad., Hamline Univ., St. Paul, Minn. *Address*,  
3424 Sheffield Ave., Chicago; *bus. add.*, 3307 W.  
Roosevelt Road, Chicago.†

#### CHRISTOPHER BROWN STUART

Phys. and Surg.; M.D.; b. F 13, 1892, River-  
ton, Ill. Prepared in Springfield H. S. *Address*,  
723 E. Capitol Ave., Springfield, Ill.†

#### THOMAS JOHN SULLIVAN, JR.

Physician; M.D.; b. Ag 7, 1889, Chicago; s.  
Thomas John (b. Ann Arbor, Mich.) and Cather-  
ine Justine (McManus) Sullivan (b. O 4, 1860,  
Natchez, Miss.). Prepared in St. Ignatius H. S.;  
Univ. of Chicago. Alpha Tau Omega; Nu Sigma  
Nu. Instr., Surg., Coll. of Med., 1919—;  
Attending Staff, Post Grad. and Mercy Hosps.,  
Chicago. Lt., M. C. U. S. N. R. F., 1918-19.  
Auth.: Tuberculosis of Bone, *Ry. Surg. Jour.*  
Pres., Brownson Club, Univ. of Chicago. Mar-  
ried Gertrude Scotten, O 4, 1916. *Address*, 4840  
S. Michigan Ave., Chicago; *bus. add.*, 4709 do.

#### JACOB MARION SUTHERLAND

Physician; M.D.; b. JI 21, 1886, Somerset, Ky.;  
s. John Owen (b. F 14, 1842, do.) and Amanda  
(Emerson) Sutherland (b. F 12, 1844, do.). Pre-  
pared in Chambersville H. S.; Grayson Coll.,  
Whitewright, Tex.; Westminster Coll., West-  
minster, Tex. Alpha Tau Omega; Alpha Kappa  
Kappa. House Surg., Harper Hosp., JI 1, 1915-  
JI 1, 1916; Special study of diseases of Eye, Ill.  
Charitable Eye and Ear Infirmary, S 1916; As-  
sociated with Dr. Jos. C. Beck, North Chicago  
Hosp., O 1, 1916-D 1, 1917, studying and special-  
izing in diseases of Eye, Ear, Nose and Throat;  
Asst., Eye Clinic, Coll. of Med., 1917; Special  
practice, Detroit, 1917— Mem., Staff, Dept. of  
Ophthalmol. and Oto-Laryngol., Harper Hosp.;  
*do.*, Grace Hosp. 1st Lt., M. C. U. S. A., S 10,  
1918-F 1, 1919. Mem., Mich. State Med. Soc.;  
A. M. A. *Address*, 35 McLean Ave., Detroit;  
*bus. add.*, 1505 Kresge Bldg., do.

#### BION CLAUDE SYVERSON

Phys. and Surg.; M.D.; b. O 13, 1887, Norwalk,  
Wis. Prepared in Viroqua (Wis.) H. S. Phi Chi.  
Formerly of Westby, Wis. Capt., M. C. U. S. A.;  
Surg. Serv., Base Hosp. 77 and Camp Hosp. 107,  
Beaune, Fr.; Mem. of Surg. Team, Evacuation  
Hosp. 12, 2nd Army Corps, A. E. F.; discharged  
Ag 1, 1919, Camp Grant, Ill. *Address*, 5403 W.  
Division St., Chicago.†

#### EDWIN ROBERT TALBOT

Physician; M.D.; b. Je 3, 1892, Joliet, Ill.;  
s. Edward and Nellie (Cullen) Talbot. Prepared  
in Joliet Tp. H. S. Phi Rho Sigma; "I" in bas-  
ketball, 1914. Intern, Mercy Hosp., Chicago.  
Capt., M. C. U. S. A.; with Base Hosp. 12,  
(known as N. W. Univ. Unit) My 15, 1917-May  
10, 1919; in Fr., 22 mos. Mem., Will Co. Med.  
Soc.; Ill. State Med. Soc. *Address*, 504 Wilcox  
St., Joliet, Ill.; *bus. add.*, 311 Barber Bldg., do.

#### JAMES EDWARD THIELL

(Nephew of David M. Alcorn, '92)

Physician; M.D.; b. O 11, 1890, Waukesha,  
Wis.; s. Edward and Anna Thiell. Prepared in  
Fond du Lac (Wis.) H. S. Alpha Kappa Kappa  
(Pres., 1914-15) Specialist in Eye, Ear, Nose  
and Throat; House Phys., Chicago Eye, Ear,  
Nose and Throat Hosp., 1 yr. Mem., Rotary  
Club. Married Ap 11, 1917, Manitowoc, Wis.  
*Address*, 1001 E. Lincoln Ave., Belvidere, Ill.;  
*bus. add.*, Hovey Schaeffer Bldg., do.

#### HARRY EMIL LOUIS TIMM

Phys. and Surg.; M.D.; b. My 5, 1891, Chicago;  
s. William J. and Minnie (Stolle) Timm. Pre-  
pared in Whiting (Ind.) H. S. Phi Delta; Stud.  
Asst. to Dr. Gehrmann, Bacteriol. Coll. of Med.  
Gen. Med. and Surg. practice, 9901 Ewing Ave.,  
Chicago; Staff of St. Bernard's Hosp., do. Mem.,  
Triluminar Lodge 767, A. F. A. M., R. A. M.,  
Council, Commandery Shrine, A. M. A.; Chicago  
Med. Soc.; Ill. State Med. Soc. Married Bertha  
M. Hob, Ag 19, 1916. Children: Harry E. L., Jr.,

b. N 6, 1918; Jack B., b. S 4, 1919. *Address*, 3641 E. 99th St., Chicago; *bus. add.*, 9901 Ewing Ave., do.

## ALBERT VANDERKLOOT

Physician; M.D.; b. Ap 29, 1893, Chicago; s. Peter (b. Ap 1, 1860, Texel, Holland) and Bertha (Dros) Vanderkloot (b. Je 12, 1867, Texel, Holland). Prepared in Tuley H. S.; Univ. of Chicago, 1910-11. Phi Chi; Alpha Omega Alpha. Intern, Grant Hosp., Chicago, 1915-16; Phys., Chicago, 1916-; Asst. Med., Coll. of Med., 1917-; 1st Lt., M. R. C., U. S. A., 1918-19; at Base Hosp. 58, Fr. Married, 1916, Chicago. *Address*, 4242 Milwaukee Ave., Chicago.

## MIHRAN AVEDIS VARZABEDIAN

Surgeon; M.D.; b. Ja 19, 1892, Herek, Armenia; s. Avedis (b. Je 1864, do.) and Mariam (Simitjian) Varzabedian (b. S 1874, do.). Prepared in Anatolia Coll. (Preparatory Course) Marsovan, Armenia; Univ. of Vt. Coll. of Med., 1911-12. A. B., Anatolia Coll., 1911. Shavarshan Soc.; Rea Scholarship; Champion in Discus, Pole Vault, and Javelin, Anatolia Coll.; Dir. of Ath.; Extern, Mt. Sinai Hosp., New York, 1915-16; Chief Anesthetist, Hebrew Hosp., Baltimore; Instr., Anesthesia, Nurses Tr. Sch., do.; Chief Resident Surg., do., 1916-18; Pvt. Asst. in charge, Dana Memorial Hosp., Elkins, W. Va., 1919-; 1st Lt., M. R. C., U. S. A.; Vol. as Pvt.; served at Walter Reed Gen. Hosp., Washington, D. C., O-N, 1918. Auth.: *Veneral Disease and the Future Am. Generation* (pamphlet in Armenian) Nerso Press, N. Y.; *Tuberculosis* (in Armenian) A. Z. K. *Armenian Jour.*, Boston, 1914; Assoc. Ed., *Povjag*, Armenian Med. Jour., Providence, R. I. Mem., Interstate Assn. of Anesthetists; Am. Assn. of Anesthetists; Armenian Nat. Democratic Club. Married Haiz-anoush Ashtken Dadurian, N. S. 1919, New York. *Address*, 5032 Sheridan Rd., Chicago; *bus. add.*, 552 W. North Ave., do.

## HARRY HENRY VOLBERDING

Phys. and Surg.; M.D.; b. Ja 10, 1891, Elgin, Ill. Prepared in Lewis Institute, Chicago; Univ. of Ill. (Urbana Depts.), 1910-11; Formerly of Bensonville, Ill.; later at the West Suburban Hosp., Chicago. *Address*, Roselle, Ill.†

## AMANDA IRENE WAGONER

Phys. and Surg.; M.D.; b. F 15, 1888, Delphi, Ind. Prepared in Delphi (Ind.) H. S. Mcm., Chicago Med. Soc.; Ill. State Med. Soc. *Address*, 4503 N. Racine Ave., Chicago; *bus. add.*, 1001 Townsend Ave., do.†

## THOMAS ALFRED WAYLAND

Physician; M.D.; b. Mr 3, 1891, Macomb, Ill.; s. James A. (b. Ag 26, 1861, Macomb, Ill.) and Ida (McClure) Wayland (b. Ag 7, 1869, Swan

Creek, Ill.). Prepared in Macomb H. S.; Western Ill. St. Norm.; Univ. of Va., 1911; Univ. of Chicago, summer of 1914. Phi Beta Pi. Grad. work in obstetrics. Phys., Dallas City, Ill., 1916-17; do., Macomb, Ill., 1919-; M. R. C., U. S. A., N 28, 1917-Ja 2, 1919; Examiner for U. S. Pub. Health Serv., N 20, 1919. Auth.: *Materia Med. for Nurses, 1920; Anatomy for Nurses, do. Mem., McDonough Co. Tuberculosis Soc. (V. P.); McDonough Co. Med. Soc.; Ill. State Med. Soc. Married Myrtle Ritter, Ag 29, 1913, Macomb, Ill. Children: James A., Jr., b. Je 9, 1914; Clara Jean, b. Ja 19, 1920. *Address*, 517 N. Randolph, Macomb, Ill.; *bus. add.*, Macomb Clinic Bldg., do.*

## MARION A. WEIGHTMAN

Physician; M.D.; b. Ap 6, 1883, Dillon, Mont.; d. Solmon (b. 1852, Philadelphia) and Elmira E. (Hill) Weightman (b. 1861, Dundee, Ill.). Prepared in Dundee H. S. Alpha Epsilon Iota. Intern, Cook Co. Hosp., Chicago, 1916-17; Resident Phys., Psychopathic Hosp., do., 1917-18; Exam. Phys., Willys Overland Co., Toledo, O., 1918-; *Address*, 810 Madison Ave., Toledo, O.

## ROLAND ARETUS WELCH

Phys. and Surg.; M.D.; b. N 16, 1885, Isabella Co., Mich. Prepared in Spring Arbor (Mich.) Sem.; Am. Med. Missionary Coll., 1908-09. Formerly of Battle Creek, Mich.; at one time a Baptist Minister.†

## WALTER FRED WIESE

Physician; M.D.; b. Mr 16, 1888; s. Frederick (b. Milwaukee) and Agnes (Seeben) Wiese (b. do.). Prepared in S. Div. H. S., Milwaukee; Univ. of Wis., 1908-09. Alpha Kappa Kappa; Mem., Ex. Com. Located in Bismarek, N. Dak., 1915-16, Las Vegas, Nev., 1916-17; Los Angeles, Calif., 1917-18; Fresno, do., 1918-; Mem., Exemption Bd., Las Vegas, Nev. Married Louise Isobel Kratsch, Ap 15, 1916, Moberge, S. Dak. Child, Elizabeth Jane, b. Je 1, 1917. *Address*, 267 Echo Ave., Fresno, Calif.; *bus. add.*, 525 Rowell Bldg., do.

## ALFRED ARTHUR WILLANDER

Phys. and Surg.; M.D.; b. Ja 12, 1888; s. O. S. (b. Ja 5, 1850) and Ellen (Olson) Willander (b. Ja 18, 1856). Prepared in Gibbon (Minn.) H. S.; Univ. of Minn. Gen. Med. practice in Rockford, Ill., 1915-17; Chicago, 1919-; M. C., U. S. A., 1917-19. Married Je 5, 1918, Chicago. *Address*, 6416 S. May St., Chicago.

## WALTER ANTHONY WOOLLEY

Phys. and Surg.; M.D.; b. Mr 21, 1882, London, Eng. Prepared in Battle Creek Coll. (Prep. Dept.). Formerly of Lancashire, Eng.; later Phys., Battle Creek Sanitarium. *Address*, Battle Creek, Mich.†

## CLASS OF 1916 (108 LIVING, 2 DEAD)

## CONRAD GEORGE APPELLE

Physician; M.D.; b. D 30, 1883, Carroll Co.; Ill.; s. Balser Gorges (b. Ill.) and Katharine (Fox) Appelle (b. Pa.). Prepared in H. S.; Dixon Coll.; Ill. State Norm. Univ. Phi Beta Pi; Alpha Omega Alpha; Valdictorian; Pres., Fresh. Class; do. Therapeutic Soc. Intern, Cook Co. Hosp., Chicago, 1916-18; Asst., Pediatrics, Coll. of Med., 1917-18; House Phys., City Hosp., Chicago, 1918; Physician, Champaign, O 29, 1919-; Instr., Physiol., Univ. of Ill., Urbana, F 1921-; M. C., U. S. A., in U. S. and France, My 1918-Ag 1919. *Address*, 520 Robeson Bldg., Champaign.

## ROBERT IRVING BARICKMAN

(Husband of Laura Anne Albland, '15, A. B. in II. Sc.)  
Phys. and Surg.; M.D.; b. O 26, 1890, Reading, Ill.; s. Daniel and Ida (Fleshman) Barickman.

Prepared in Streator H. S.; Univ. of Wis. Phi Rho Sigma. 1st Lt., M. C., U. S. A.; Base Hosp. 4, Fr., 11 mos. Intern, St. Lukes Hosp., Chicago, 1916-17; Gen. Med. and Surg. practice. Mem., A. F. A. M. Married Laura Anne Albland, O 17, 1917, Streator, Ill. Child, Robert Irving, Jr., b. Ap 17, 1920. *Address*, 213 W. Washington St., Streator, Ill.; *bus. add.*, 208 E. Main St., do.

## EDWIN JUDGE BARNETT

Physician; M.D.; b. Mr 30, 1894, Peoria, Ill.; s. Bartholomew and Katharine (Judge) Barnett (b. Ft. Garland, Colo.). Prepared in Peoria H. S.; Nu Sigma Nu; Alpha Omega Alpha. Cook Co. Hosp., S 1919-D 1917; Asst., Pediatrics, Coll. of Med., 1917-18; Spokane, 1919-; M. C., U. S. A., D 1917-Ag 1919. *Address*, 1103 E. 14th St., Spokane; *bus. add.*, 503 Paulsen Bldg., do.

## HANNAH JANE BEATTY

Phys. and Surg.; M.D.; b. JI 16, 1888, New Hampshire, O.; d. William M. and Mary Evangelina (Van Horn) Beatty. Prepared in Mt. Vernon Coll. and Acad. Nu Sigma Phi. Served at Los Angeles Co. Hosp. *Address*, 5141 Oakland Ave., Los Angeles; *bus. add.*, 510 Baker Detwiler Bldg., *do.*

## JOHN FRANCIS BENNETT

Phys. and Surg.; M.D.; b. S 5, 1886, Watford, Wis.; s. J. E. and Arma (McCarthy) Bennett. Prepared in Burlington (Wis.) H. S.; Milwaukee Norm. Sch. Phi Beta Pi; Alpha Omega Alpha. Phys. and Surg., Milwaukee Co. Hosp.; Emergency Hosp.; South View Municipal Hosp., 1916-17; Gen. Med. practice, Burlington, Wis., 1919—. *Capt.*, M. C., World War, 1917-19. Married Florence Maurer, My 1920. *Address*, Burlington, Wis.

## CLIFFORD EDWARD BERGIN

Phys. and Surg.; M.D.; b. Ja 25, 1894, Chicago. Prepared in McKinley H. S., Chicago. *Address*, 3502 W. Huron St., Chicago.†

## ALICK BERNSTEIN

Phys. and Surg.; M.D.; b. Ja 21, 1894, Chicago. Prepared in Medill H. S., Chicago. *Address*, 1015 S. Western Ave., Chicago; *bus. add.*, 9121 Commercial Ave., *do.*†

## FRANKLIN CARLISLE BIVINGS

Physician; M.D.; b. My 12, 1879, Dalton, Ga.; s. James Cleveland (b. 1848, Sparta, Burg. S. Car.) and Rosa Caroline (Flagler) Bivings (b. 1855, Kingstree, S. Car.). Prepared in Dalton (Ga.) Pub. Schs. and H. S.; Ala. Polytechnic Institute, 1899-1901. Sigma Alpha Epsilon; Phi Chi; Varsity Fullback, 1899-1901; Track Team; 1st Place, Hammer Throw and Shot Put; Pres., So. Atn. Advisory Bd., 1899-1901; 1st Lt., Cadet Corps, House Surg., Vancouver (B. C.) Gen. Hosp., 1917; Special Med. and Surg. work, Chicago, 1918; Gen. Med. practice, Atlanta, Ga., D 26, 1918—. Assisted in treatment of returned soldiers, Vancouver (B. C.) Gen. Hosp., 1917; 1st Lt., M. C., U. S. A., Co. 18, Bn. 5, Camp Greenleaf, Chickamauga, Ga., O 12-D 26, 1918. Mem., Fulton Co. Med. Soc., 1918—; Ga. State Med. Soc., 1918—; A. M. A., 1918—. *Address*, 15 E. Merritts Ave., Atlanta, Ga.; *bus. add.*, 401-5 Atlanta Nat. Bank Bldg., *do.*

## WARREN CALDWELL BLIM

Phys. and Surg.; M.D.; b. My 4, 1890, Crete Ill. Prepared in Univ. of Ill. Acad., 1907-09; L. & A. and Com., 1909-10; Beloit Coll., Wis., 1911-12. Phi Beta Pi. *Address*, Chicago Heights, Ill.†

## PLINY RUSSELL BLODGETT

M.D.; B.S., '15; b. Mr 4, 1892, Harvard, Ill.; s. John Wesley (b. Ag 6, 1861, Le Roy, Ill.) and Estelle (Blanchard) Blodgett (b. Ja 15, 1871, East Troy, Wis.). Prepared in Lake Geneva (Wis.) H. S.; Beloit Coll., 1910-11; Univ. of Wis., 1911-13. Theta Nu Epsilon; Phi Rho Sigma. Located in Harvard, Ill., and Chicago Heights, *do.*, 1916—. 1st Lt., M. C., Ill. Nat. Guard, Mex. Border, Je 16, 1916-Mr 1, 1917; 1st Lt. later *Capt.*, M. C., U. S. A., JI 25, 1917-Je 17, 1919; Surg., 123rd Mil. Surg. Bn. and 129th Inf., 33rd Div.; A. E. F., My 1918-Je 1919. *Auth.*: The Med. Officer as an Officer and Soldier, *Military Surgeon*. Mem., Chicago Med. Soc.; Ill. State Med. Soc.; A. M. A.; Assn. of Mil. Surgs.; Med. Veterans of the World War; Am. Legion; Am. Officers of the Great War; A. F. A. M.; B. P. O. E.; R. A. M.; L. O. O. M. Married Gladys Araminta Griffiths, O 22, 1917, Woodstock, Ill. Child, Pliny Russell, Jr. *Address*, 169 W. 14th Place, Chicago Heights, Ill.; *bus. add.*, 1601 West End Ave., *do.*

## BERNARD JOSEPH BOLKA

Phys. and Surg.; M.D.; b. Ag 20, 1892, Michigan City, Ind. Prepared in St. Stanislaus Coll., Chicago. *Address*, 2948 Milwaukee Ave., Chicago.†

## ROLLO PRESTON BOURBON

Physician; M.D.; b. Ja 4, 1890, Rosedale, Kan.; s. Oliver P. (b. 1863, Wis.) and Gertrude L. (Ells) Bourbon (b. 1870, Ia.). Prepared in Central H. S., Kansas City, Mo.; Kan. State Univ., 1909-10. Intern, St. Louis City Hosp., 1916-17. Commissioned in M. C., U. S. A., Je 19, 1917; Army Med. Sch., Washington, D. C., 1917-18; On Duty, Camp Sherman, Ohio, F 1918; Overseas with 332th Inf., Je 1918; Served in Italian Campaign until Armistice; On duty at Fiume, Fr.; in Hosps. at Bordeaux, Tours and Paris; with A. F. I. G., Coblenz, Ja 1920—. *Address*, 3811 College Ave., Kansas City, Mo.

## ROY M. BOWELL

Physician; M.D.; b. JI 28, 1893, Rolling Prairie, Ind.; s. D. H. and Viola (Melson) Bowell. Prepared in Rolling Prairie (Ind.) H. S. Alpha Omega Alpha; Phi Chi. Intern, Cook Co. Hosp., Chicago; Staff, Calumet and Hecla Hosp., Calumet, Mich.; Gen. Med. practice, Kuna, Idaho. Married Marie Eloise Callender, Je 15, 1918. Child, Mary Louise, b. My 2, 1919. *Address*, Kuna, Idaho.

## LEWIS EDWIN JOEL BROWNE

Physician; M.D.; b. JI 12, 1890, Lewistown, Mo.; s. Joel Carlton (b. F 12, 1861, Birmingham, Ia.) and Annie Catherine Brown (b. N 22, 1866, Marion Co., Mo.). Prepared in Westminster Coll.; Univ. of Mo., F 1909-F 1912; St. Louis Univ., 1912-14. Pi Kappa Alpha; Alpha Kappa Kappa. Intern, Kan. City Gen. Hosp., Kansas City, Mo., JI 1, 1916-Je 30, 1917. 1st Lt., M. C., U. S. A., N 24, 1917; *Capt.*, *do.*, N 24, 1918; A. E. F., Fr. and Ger., My 10, 1918-N 11, 1919; Aisne-Marne offensive, Vesle Sector, St. Mihiel offensive, London Sector and Argonne-Meuse offensive; Army of Occupation, Ger., N 22, 1918-JI 13, 1919. Mem., A. M. A. (Fellow); Mo. State Med. Soc. Married Susan Viola Browne, S 4, 1913, St. Louis. Children: Suzanne, b. Ap 29, 1915; Catherine Viola, b. D 9, 1916. *Address*, Lewistown, Mo.; *bus. add.*, Surg. Service, U. S. A. Gen. Hosp. 28, Fort Sheridan, Ill. or Care Adjutant Gen. U. S. A., Washington, D. C.

## EDWARD ARTHUR BRUCKER

Phys. and Surg.; M.D.; b. S 14, 1890, Fond du Lac, Wis.; s. Peter (b. 1848, Andermach, Ger.) and Gertrude (Schneider) Brucker (b. 1849, Fond du Lac, Wis.). Prepared in H. S. Phi Rho Sigma. Intern, West Side Hosp.; Phys. and Surg., Chicago, Ja 1, 1917—. M. R. C., U. S. A., Ag 9, 1917-Ja 23, 1918; *Capt.*, M. C., U. S. A., A. E. F. duty with Ambulance Co. 16, 2nd Div., Ja 23, 1918-Ag 4, 1919. Mem., Chicago Med. Soc. *Address*, 904 Castlewood Terrace, Chicago; *bus. add.*, 4100 W. Madison St., *do.*

## WESLEY MORGAN BURLING

Phys. and Surg.; M.D.; b. F 21, 1885, Muskegon, Mich.; s. Walter and Sarah (Kies) Burling. Prepared in Grand Rapids (Mich.) H. S. Alpha Omega Alpha. Gen. Med. and Surg. practice, Alto, Mich. Army Serv., Gen. Hosps. 3 and 28, World War. Mem., A. F. A. M. *Address*, Alto, Mich.

## MANLEY JOSEPH CAPRON

Phys. and Surg.; M.D.; b. Mr 31, 1890, Walden, Colo. Prepared in Kalamazoo (Mich.) H. S. Omega Beta Pi. *Address*, 31 W. Bidwell St., Battle Creek, Mich.; *bus. add.*, Battle Creek Sanitarium.†



## WILLIAM FRANKLIN CARROLL

Phys. and Surg.; M.D.; b. Mr 31, 1885; s. David Morton (b. O 1, 1850) and Margerett (Pine) Carroll (b. Ag 1872, Hannibal, Mo.). Prepared in Watson Sem., Ashley, Mo.; Columbia Norm. Acad., Columbia, Mo., 1902-04. Scholarship, Coll. of Med., 1915. Mem., Baptist Church; A. E. A. M. Married Lulu O. Gill, O. 7, 1908, Hannibal, Mo. Address, New Holland, Ill.

## ALBERT BROCKWAY CARSTENSEN

Phys. and Surg.; M.D.; b. Ja 9, 1890, Tripoli, Ia.; s. Henry G. (b. S 23, 1861, Beecher, Ill.) and Minnie (Rewaldt) Carstensen (b. Mr 26, 1865, Itasca, Ill.). Prepared in Highland Park Coll., Des Moines, Ia.; Drake Univ., 1910-11; Univ. of Chicago, 1912-13. Intern, Ia. Methodist Hosp., Des Moines, Ia., JI 1, 1916-JI 1, 1917; Phys., Jolley, Ia. S 1, 1917.— Mem., Calhoun Co. Med. Soc., 1920; Ia. State Med. Soc., do. Married Mary Maude Morris, S 24, 1917, Linn Grove, Ia. Child, Ruth Hannah, b. JI 1, 1918. Address, Jolley, Ia.

## EMMET FRANCIS CASEY

Phys. and Surg.; M.D.; b. JI 30, 1894, Chicago; s. Patrick and Catherine (Levy) Casey. Prepared in St. Rita H. S. Phi Delta. Scholarship, St. Rita Coll., 1908. Gynecologist, Gen. Hosp., Chicago. Mem., Chicago Med. Soc.; Catholic Church; B. P. O. E. Married Elsa Elizabeth Singer, Ja 8, 1919. Child, Patricia, b. O 28, 1919. Address, 6125 Indiana Ave., Chicago; bus. add., 5851 Wentworth Ave., do.

## ALGER ARTHUR CLARK

Phys. and Surg.; M.D.; b. S 4, 1890, Chicago. Prepared in Crane Technical H. S., Chicago. Formerly of Milwaukee. Address, 1465 N. Leavitt St., Chicago.†

## BLAINE WILSON CLAYPOOL

Phys. and Surg.; M.D.; b. Ag 13, 1891, Morris, Ill.; s. Nellie Mae (Burrroughs) Claypool. Prepared in Murray F. Tuley H. S.; Univ. of Chicago. Phi Kappa Sigma; Phi Rho Sigma; Delta Sigma; Cross Country Team and Club, Univ. of Chicago, 1910. Gen. Med. and Surg. practice, Chicago; Resident Phys., Hyde Park Hotel, do.; Examining Phys., Chicago Bd. of Educ. 1st Lt., M. C., U. S. A., Camp Custer, Mich.; Base Hosp. 143 and Ft. Sheridan, Ill. Auth.; Orthopedic Surgery Mem., A. F. A. M., 32<sup>d</sup>. Shrine, Knight Templar; B. P. O. E.; Hamilton Club; A. M. A.; Ill. State Med. Soc.; Chicago Med. Soc. Address, Hyde Park Hotel, Chicago.

## HORACE R. COBB

Phys. and Surg.; M.D.; b. D 28, 1876, Nirvana, Mich.; Prepared in Kalamazoo (Mich.) H. S.; Course in Pharm., Valparaiso Univ.; Detroit Coll. of Med., 1 yr. (1912-13). Address, 322 S. Burdick St., Kalamazoo, Mich.†

## MICHAEL MILTON CODY

Phys. and Surg.; M.D.; b. F 28, 1889, Highland, Wis. Prepared in Highland (Wis.) H. S. Formerly at 3303 Flournoy St., Chicago. Address, Megeath, Wyo.†

## JAMES SWANEY COOPER

Physician; M.D.; b. Ja 18, 1886, Paris, Pa.; s. William Robert (b. Sheffield, Pa.) and Cynthia Jane (Swaney) Cooper (b. Hookstown, Pa.). Prepared in Butler (Pa.) H. S.; Western Reserve Univ., Cleveland, O., 1911-15. B.S., Westminster Coll., 1910. Kappa Phi Lambda; Phi Rho Sigma. Surg. and Obstetrician, Burlington, Ia. 1st Lt., M. C., U. S. A., Je 10-D 27, 1918. Married Helen Moore Cooper, Je 21, 1917, Coraopolis, Pa. Child, Emma Jane, b. S 13, 1918. Address, 412 S. Gun-nison St., Burlington, Ia.; bus. add., Suite 502-504 Ia. State Savings Bank Bldg., do.

## WARD COOPER

Physician; M.D.; b. Ap 23, 1885, Nickerson, Kan.; s. Simeon M. (b. Je 25, 1850, Ill.) and Nancy E. (Carrothers) Cooper (b. D 16, 1850, Ohio). Prepared in Lola (Kan.) H. S. Nu Sigma Nu; Alpha Omega Alpha. Intern, Cook Co. Hosp., 1916-17; Gen. Med. practice, Cheney, Wash., 1917-19; Res. Phys., Brooklyn Eye and Ear Hosp., Brooklyn, N. Y., 1920.— Married Anne Marie Hoy, JI 16, 1918, Spokane. Address, Brooklyn Eye and Ear Hosp., Brooklyn, N. Y.

## SCHUYLER OPP COTTON

Phys. and Surg.; M.D.; B.S., 1916; b. O 19, 1890, Sioux City, Ia. Prepared in Vermillion (S. Dak.) H. S.; Univ. of S. Dak., Med. Coll., 1911-12. Phi Chi. Address, 343 Ferndale St., Detroit; bus. add., Bates Bldg., do.†

## \*AUBREY JAMES CROSS

Phys. and Surg.; M.D.; b. N 30, 1892, Aberdeen, Wash. Prepared in Aberdeen (Wash.) H. S. Phi Beta Pi; Phi Delta Kappa. Deceased.

## AGNES BEULAH CUSHMAN

Asst. Instr.; M.D.; b. O 1, 1890, Bethany, Mo.; d. A. F. (b. Je 7, 1868, Memphis, Mo.) and Elizabeth S. (Wightman) Cushman (b. My 20, 1871, Garden Grove, Ia.). Prepared in Bethany (Mo.) H. S.; Chicago Tr. Sch. for City and Foreign Missionaries; Lewis Inst., Chicago. A.B., Milwaukee Downer Coll., 1921. Alpha Omega Alpha; Nu Sigma Phi. Intern, Cook Co. Hosp., Chicago, 1917-18; Resident Phys., Eye, Ear, Nose and Throat Depts., Cook Co. Hosp., 1918-19; Asst. Instr., Ophthalmol., Coll. of Med., 1918-19. Auth.; Influenza Epidemic in Chicago, The Disease as a Type of Toxemic Shock, *Am. Med. Jour.*, 1918. Mem. of Staff, Milwaukee Childrens Hosp. Mem., Milwaukee Co. Med. Soc.; A. M. A. Address, 504 Goldsmith Bldg., Milwaukee.

## LLOYD DAVID CUTTING

Phys. and Surg.; M.D.; b. S 1, 1893, Chicago. Prepared in Stevens Point (Wis.) H. S. Phi Delta. Cook Co. Hosp., Chicago, 1917. Address, Cerro de Pasco Copper Corp., La Fundicion, Peru, S. A.†

## MAURICE DORNE

(Formerly Maurice Doktorsky)

Phys. and Surg.; M.D.; b. JI 5, 1893, Chicago; s. Harry and Jeanette (Goldstein) Dorne. Prepared in Lewis Institute. Beta Phi; Phi Delta Epsilon. Intern, Michael Reese Hosp.; Fellowship in the Dispensary. Gen. Med. and Surg. practice. 1st Lt., M. C., U. S. A., 1917-19. Address, 927 N. Oakley Blvd., Chicago; bus. add., 1102 N. Ashland Ave., do.

## WILLIAM HOLMES DYER

Phys. and Surg.; M.D.; b. Ag 29, 1886, Lincoln, Ill.; s. Alfred (b. 1854, Springfield) and Laura (Ward) Dyer (b. 1857, Sedalia, Mo.). Prepared in Lincoln H. S.; Lincoln Coll., 1910-11. Intern, Gen. Hosp., Kan. City, Mo., JI 1916-17. 1st Lt., M. C., U. S. A.; with the 317th Ammunition Train, N 1917-Mr 23, 1919. Mem., M. E. Church; Aesculapian Med. Soc., Kan. City, Kan. Married Mr 6, 1918. Address, 1968 N. 3rd St., Kansas City, Kan.

## FRED ELWELL EAREL

Phys. and Surg.; M.D.; b. Ja 11, 1892, Abingdon, Ill.; s. Erasmus Jas. and May Helen (Elwell) Earel. Prepared in Abingdon H. S.; Hedding Coll., do. Phi Beta Pi. Capt., M. C., U. S. A., F. H. 132, 32 Div., World War. Mem., A. F. A. M., Shrine. Married Lilyon L. Lewis, D 30, 1919, Hoopeston, Ill. Address, 202½ E. Main St., Hoopeston, Ill.; bus. add., 501 E. Main St., do.

## CHARLES PATT ECK

Phys. and Surg.; M.D.; Ph.G., 1909; Ph.C., 1910; b. Ag 25, 1889, Chicago; s. John and Caroline (Kreuter) Eck. Prepared in Wendell Phillips H. S., Chicago. Phi Delta Kappa; Pres., Sr. Class, 1916. Res. Phys., Cook Co. Hosp., Chicago. Capt., M. C., U. S. A.; Asst. Dir., Base Lab., A. E. F. France World War. Mem., A. F. A. M., San Antonio Consistory 5. Address, 8400 S. Morgan St., Chicago; bus. add., 25 E. Washington St., do.

## DAVE ELIAS ELLISON

(Formerly D. E. Eisenberg)

Phys. and Surg.; M.D.; b. Je 24, 1892, Minneapolis, Minn.; s. Elias and Susie (Hellerman) Eisenberg; prepared in North H. S., Minneapolis; Univ. of Minn. (Acad. Dept.). Alpha Phi Sigma. Formerly located at U. S. Naval Hosp., Chelsea, Mass. Changed name from Eisenberg to Ellison, 1919. U. S. Navy, S 1918-O 1920. Mem., Jewish Church. Married Kate Wolfenson, Je 16, 1915, Minneapolis. Child, Marjorie Ann, b. O 27, 1920. Address, 1500 Hennepin Ave., Minneapolis.

## LYNN WICKWIRE ELSTON

Surgeon; M.D.; b. Ap 9, 1893; s. William W. and Wilma (Wickwire) Elston. B.S., Tri-State Coll., Angola, Ind. Alpha Omega Alpha; Phi Delta Kappa; Phi Chi; Salutatorian, 1916. Gen. Surg. practice; Resident Staff, Cook Co. Hosp. 1st Lt., M. C., U. S. A.; serv., Base Hosps., Camp Dodge, Camp Grant, and Camp Upton. Domestic Citation by Gen. Pershing, 1918, for especially meritorious and distinguished services in the A. E. F., World War. Mem., A. F. A. M., Shrine; I. O. O. F. Address, Rogers Bldg., Jackson, Mich.

## \*ARTHUR MORGAN EVANS

Phys. and Surg.; M.D.; b. Mr 29, 1890, Genesee, Wis. Prepared in Lewis Institute, Chicago; Chicago Coll. of Dent. Surg. Phi Kappa Sigma. Formerly at 2457 Wilcox Ave., Chicago. M. R. C., U. S. A. Died in Serv., World War.

## BOYD FRANKLIN EYE

Phys. and Surg.; M.D.; b. O 28, 1888, Brown Co., Kan.; s. Benjamin Franklin (b. F 20, 1863, Ill.) and Louise Jane (Miller) Eye (b. Ag 28, 1865, Md.). Prepared in Dickinson Co. H. S., Chapman, Kan.; Ensworth Med. Coll., St. Joseph, Mo., 1911-12. Intern, St. Margarets Hosp., Kansas City, Kan., S 1, 1916-S 1917; do., St. Francis Hosp., Wichita, do., O 1-N 1917. 1st Lt., M. R. C., U. S. A., D 1917-Ag 1919. Mem., Baptist Church; Franklin Co. Med. Soc.; Kan. State Med. Soc. Address, Rantoul, Kan.

## MARION SHELLEY FINK

Phys. and Surg.; M.D.; b. My 15, 1886, Indianapolis. Specialist in Surg.; formerly located in Montpelier, Idaho. Address, Nampa, Idaho.†

## VICTOR FINSAND

Phys. and Surg.; M.D.; b. O 18, 1889. Nu Sigma Nu. Located in Houston, Tex.; Aberdeen, S. Dak. 1st Lt., M. C., U. S. A., D 20, 1917-F 3, 1919; served with 306th Cavalry and 49th Field Artillery, World War. Mem., Ill. State Med. Soc.; A. M. A. Address, Edwall, Wash.†

## ALEXANDER WILLIAM FORDYCE

Physician; M.D.; b. S 23, 1891, Gilman, Ill.; s. John William (b. Mr 30, 1868, Brenton, Ill.) and Mary Ellen (Sullivan) Fordyce (b. Je 3, 1866, Fairbury, Ill.). Prepared in Gilman H. S.; Univ. of Chicago. Class Poet, 1916. Auth.: Illinois Medic Song. Gen. Med. practice, Gilman, Ill. Extern, 6 mos., Intern, 1 yr., Chicago. 1st Lt., M. R. C., U. S. A., S 21, 1917; Active duty, Ft. Riley, Kan., D 17, 1917-Ap 1, 1918; received regular and Orthopedic Courses, do.; Camp Upton, Long Island, Ap 1-23, 1918; Field Hosp., 302nd San. Train, 77th Div., (Liberty) A. E. F.; 3rd Bn., 308 Inf., Argonne; discharged My 21, 1919, Camp

Grant. Mem., Ford and Iroquois Co. Med. Societies; Am. Legion; Bd. of Health, Gilman, Ill. Married Cecilia A. Baker (R. N.), Je 30, 1919, Ottawa, Ill. Child, Robert Eugene, b. N 27, 1920. Address, 406 S. Central St., Gilman, Ill.; bus. add., 213 N. Central St., do.

## SOPHIA HENRIETTA FREDERICKSON

Phys. and Anesthetist; M.D.; b. O 17, 1889, Banza Manteko, Congo Belge, W. Central Africa; d. Peter and Mathilda (Renter) Frederickson. Prepared in East H. S., Rochester, N. Y., 1909. Nu Sigma Phi; Alpha Omega Alpha. U. S. Pub. Health Serv., Influenza Epidemic, 1918. Address, 234 S. Maple Ave., Oak Park, Ill.

## LEO VINCENT GATES

Phys. and Surg.; M.D.; B.S.; b. My 29, 1888, Alma City, Minn.; s. Lawrence E. (b. 1854, Minn.) and Harriett E. (Lawrence) Gates (b. 1856, Wis.). Prepared in Elgin (Minn.) H. S.; Carleton Coll.; Univ. of Minn. Phi Kappa Sigma; T. N. E. M. O. T. C., Fort Riley, Kan., D 15, 1917-Mr 1918; 39 Field Hosp., 85 Div.; Overseas, JI 1918-Mr 1919; attached to Headquarters, 5th Army Corps. Mem. A. F. A. M., 32<sup>d</sup>, Miss. Valley Consistory; Shrine, Franklin Co. Med. Soc. Married Je 17, 1916, Chicago. Address, Zeigler, Ill.

## RUSSELL ADAMS GILMORE

Phys. and Surg.; M.D.; b. D 23, 1891, Michigan City, Ind.; s. William George and Mary Jane (Dawson) Gilmore. Prepared in Miebigan City (Ind.) H. S.; Univ. of Mich. Alpha Kappa Kappa; Kappa Sigma. Gen. Med. and Surg. practice. Army Serv., M. C., U. S. A., 2½ yrs. Mem., Epis. Church. Married Lillian Marion Miller, N 20, 1916, Chicago. Children: Russell A., Jr., b. Ja 24, 1917; Robert William, b. My 25, 1920. Address, 624 Washington St., Michigan City, Ind.

## HAROLD MORTIMER GLOVER

Phys. and Surg.; M.D.; b. Ap 26, 1887, Montclair, N. J.; s. Charles Mortimer (b. Ja 21, 1861, Southold, N. Y.) and Emily Rogers (Clark) Glover (b. Ap 14, 1865, New York). Prepared in Newton (Kan.) H. S.; Univ. of Pa. A. B., Bethel Coll., Newton, Kan., 1915. Alpha Omega Alpha; Nu Sigma Nu. Intern, Axtell Hosp., Newton, Kan., Je 1916-Je 1917. Gen. Med. practice, Newton, Kan., My 1919—. 1st Lt., M. C., U. S. A., JI 6, 1917-F 22, 1919; Kan. Nat. Guard, JI 6-Ap 5, 1917; Camp Doniphan, Okla., S 1917-Mr 1918; Active Service in France with 35th Div., Ap 14, 1918-Ap 14, 1919; Cant., M. C., U. S. A., F 22-May 9, 1919. V. P., Harvey Co. Med. Soc., 1920. Married Marguerite Axtell, Ja 1, 1911, Newton, Kan. Child, Lucrea Jane, b. S 29, 1911. Address, 301 East 7th St., Newton, Kan.

## JOHN GERVAISE GOGGIN

Phys. and Surg.; M.D.; b. My 19, 1891, Rochester, Minn.; s. William Goggin. Prepared in Stewartville (Minn.) H. S.; Univ. of Minn. Nu Sigma Nu. Gen. Med. practice. Lt., M. C., U. S. A., Mr 20, 1918-O 14, 1919; France, A. E. F., Je 11, 1918-S 26, 1919. Address, Stewartville, Minn.

## BENJAMIN GOLDBERG

Instructor; M.D.; b. Chicago; s. Max and Clara R. Goldberg. Prepared in Lake H. S., Chicago. Alpha Omega Alpha; Phi Delta Epsilon. Resident Staff, Cook Co. Hosp., 1917-18; Attending Phys. in charge of Racine Ave. Dispensary, Chicago; do., Chicago Municipal Tuberculosis Sanitarium; Instr., Med., Coll. of Med., 1918-20. Auth.: Herpes Zoster and Chicken Pox, *Jour. A. M. A.*, Vol. 70, Ap 1918; Treatment of Acute Lung Abscess by Artificial Pneumothorax, *Am. Review of Tuberculosis*, Vol. 3, My 1919; Effects of Influenza on Pulmonary Tuberculosis, *Bul. Municipal Tuberculosis Sanatorium*, Chicago, Vol. 9, D 1918. Mem., Am. Public Health Assn., 1918—; Am. Congress on Internal Med., 1919—. Chicago

Med. Soc., 1917—; Ill. State Med. Soc., *do.*; A. M. A., *do.* Address, 811 Eastwood Ave., Chicago; *bus. add.*, 4602 Kenmore Ave., *do.*

#### VICTOR HUGO HASEK

M.D.; b. My 13, 1891, Cedar Rapids, Ia.; s. Joseph and Emily Hasek. Prepared in Cedar Rapids (Ia.) H. S.; Coe Coll., 1912. Alpha Kappa Kappa. 1st Lt., M. C., U. S. A., Fort Oglethorpe, Ga., Ap 6-D 25, 1918. Married My 14, 1918, Lisbon, Ia. Address, 210 Security Bldg., Cedar Rapids, Ia.

#### GRACE MAUDE HAWTHORNE

Phys. and Surg.; M.D.; b. Ap 2, 1881, Nevada, Ia. Prepared in Central Univ., Pella, Ia. R. N. Nu Sigma Phi. St. Lukes Hosp., Chicago. Address, 526 Diversy Parkway, Chicago; *bus. add.*, 615 S. Ashland Blvd., and 1605 W. Van Buren St., *do.*†

#### PLACIDO RAMOS VASQUEZ HOMMEL

M.D.; b. Je 14, 1889, Cayey, Porto Rico. Prepared in Carroll Coll., Waukesha, Wis., 1909-11; Univ. of Wis., 1902-14. Phi Rho Sigma. Formerly located at Neillsville, Wis.; later at the Evanston Hosp., Evanston, Ill. Capt., Amb. Co. 126, 32nd Div., Ja 1-Ap 22, 1918; Train Surg., 2nd Div., Ap 22, 1918-Je 1, 1919. Married Maud L. Twining, N 26, 1918. Child, John Mahlon, b. F 27, 1920. Address, Elkader, Ia.

#### GERALD CHARLES HUNT

Phys. and Surg.; M.D.; b. Je 14, 1890; s. W. A. and Emma (Creason) Hunt. Prepared in West H. S., Des Moines. Football and Track. Delta Upsilon; Phi Rho Sigma. Gen. Med. and Surg. practice, DeSoto, Ia. M. C. U. S. A., Ap 6, 1917-O 22, 1919. Married Irene Clybourn Holden, S 13, 1915, Chicago. Children: Gerald, b. JI 17, 1916; Frank, b. D 15, 1917. Address, De Soto, Ia.

#### ARSHAVIR IGNATIUS

Phys. and Surg.; M.D.; b. JI 16, 1887, Armenia; s. Antreas and Annig (Shahinigo) Ignatius. Prepared in Fupbrates Coll., Harpoot, Armenia. Came to U. S. from Armenia, 1910. Gen. Med. and Surg. practice, Chicago. Address, 3534 Flournoy St., Chicago; *bus. add.*, 606 Blue Island Ave., *do.*

#### WILLIAM ISRAELSON

Phys. and Surg.; M.D.; b. N 24, 1893, Chicago. Prepared in McKinley H. S., Chicago. Formerly at 2352 W. Monroe St., Chicago. Mem., A. M. A. Address, 6335 Kimbark Ave., Chicago; *bus. add.*, 736 E. 63rd St., *do.*†

#### CLARENCE AUGUST JACOBSON

Phys. and Surg.; M.D.; b. Ag 6, 1893, Chicago; s. A. and Ida (Arnold) Jacobson. Prepared in Chicago H. S. Phi Chi. Gen. Med. and Surg. practice, M. C., U. S. A., 21 mos., World War. Mem., A. F. A. M., Shrine. Address, 2931 W. Adams St., Chicago.

#### LEO JACOB JACOBSON

Phys. and Surg.; M.D.; b. Ja 16, 1895, Chicago; s. Samuel and Florence Jacobson. Prepared in Medill H. S., Chicago. Phi Delta Epsilon. Instr., Obstetrics, Maternity Dispensary, Pittsburgh, 1916; Intern, Cook Co. Hosp., 1917-18; Attending Phys., West Side Dispensary, 1919-20; Asst., Med., Coll. of Med., 1919— 1st Lt., M. C., U. S. A., World War. Mem., Assn. Mil. Surgs.; A. F. A. M., Oriental 33. Address, 7516 S. Green St., Chicago; *bus. add.*, 7207 S. Halsted St., *do.*

#### WALTER JOHN JARACZ

Phys. and Surg.; M.D.; b. My 10, 1894, East Chicago, Ind.; s. John (b. 1859, Galicia, Poland) and Mary (Madro) Jaracz (b. 1863, *do.*). Prepared in East Chicago (Ind.) H. S. H. S. Sergeant-at-Arms, Class of 1916. St. Louis City

Hosp., 1916-18; Gen. Med. and Surg. practice, Grand Rapids, Mich, S 1, 1919—. 1st Lt., M. C., U. S. A., Mr 20, 1918-My 27, 1919. Address, 625 Bridge St., Grand Rapids, Mich.

#### DANIEL WILLIAM JEFFRIES

Physician; M.D.; b. F 14, 1889, Marietta, Ill.; s. David Ferguson (b. Pa.) and Lorne Agnes (West-sel) Jeffries (b. Marietta, Ill.). Prepared in West. Ill. State Norm. Sch., Macomb, Ill. Nu Sigma Nu. Located in Chicago, 1916—; Lake View Hosp., 1916-17. World War, JI 17, 1917- Je 24, 1919; U. S. Pub. Health Serv., JI 8, 1919-My 1, 1920. A. F. A. M. Address, 4630 Malden St., Chicago.

#### HARRY KATZ

Urologist; M.D.; b. Ap 1, 1894, Chicago; s. Morris and Sarah Katz. Prepared in Wendell Phillips H. S., Chicago. Alpha Phi Sigma. M. R. C., U. S. A., World War, 13 mos. Address, 108 N. State St., Chicago.

#### RALPH KING

Physician; M.D.; b. My 20, 1887, Janesville, Ill.; s. Joe (b. Martinsville, Ind.) and Sarah (Askew) King (b. *do.*). Prepared in Olney H. S., Alpha Omega Alpha; Phi Chi; Phi Delta Kappa; Theta Nu Epsilon; Jr. Class Pres. Intern. Cook Co. Hosp., 1917; Olney Sanitarium, 1919—, Capt., M. C., U. S. A., Base Hosp. 99, Hyeses, Fr.; in Serv., My 1918-JI 1919. Married Nona Wharf, S 4, 1917, Chicago. Child, Virginia, b. JI 20, 1918. Address, 227 S. Morgan St., Olney, Ill.; *bus. add.*, Olney Sanitarium, *do.*

#### RALPH GLENN KLINE

Physician; M.D.; b. Ag 13, 1887, LaPorte City, Ia.; s. James B. and Mary E. (Strayer) Kline. Prepared in LaPorte (Ind.) H. S.; Univ. of Iowa, 1905-08; Univ. of Chicago, 1908-09. Phi Beta Pi; Theta Nu Epsilon. Asst., Zoology Dept., Univ. of Iowa, 1906-07; Intern, Univ. Hosp., Chicago; Minneapolis City Hosp., 1916-17. Gen. Med. and Surg. practice, Hoopston, Ill., 1921. Mem., Universalist Church. Married Hazel E. McCowen, Ag 15, 1917 (Died Ja 30, 1920). Child, Marjorie Jane, b. Ag 8, 1918. Address, 202½ E. Main St., Hoopston, Ill.

#### HERMAN CARL KOCH

Phys. and Surg.; M.D.; b. Ja 13, 1894, Harvard, Ill. Prepared in Sharon (Wis.) H. S. Formerly of Harvard, Ill.; later at the Erie Co. Hosp., Buffalo. Address, Sharon, Wis.†

#### BERNARD JOHN KULY

(Formerly Bernard John Kulasavicz)

Phys. and Surg.; M.D.; b. D 26, 1894, Bessemer, Mich. Phi Beta Pi. Formerly located at Bessemer, Mich.; Phys., Henrotin Hosp., Chicago; Chicago Policlinic and Hosp., *do.* Address, Municipal Contagious Disease Hosp., 3026 S. Calif. Ave., Chicago.†

#### HELEN PEARL KUTZENBERGER

Phys. and Surg.; M.D.; b. My 19, 1891, Godfrey, Ill. Prepared in Jerseyville H. S. Nu Sigma Phi. Address, Jerseyville, Ill.†

#### MAX LAMPERT

Phys. and Surg.; M.D.; b. Mr 22, 1895; s. Robert (b. My 1868, Aus.) and Esther Rosalind (Thaler) Lampert (b. Ap 1870). Prepared in Proviso Tp. H. S. Alpha Omega Alpha; Rea Scholarship, 1915-16. Intern, Cook Co. Hosp., Chicago, S 1916-F 1918; Asst. Univ. Health Off., Univ. of Ill., Urbana, S 1919-21; Mercy Hosp., Cadillac, Mich., 1921—. 1st Lt., M. C., U. S. A., F 1918-JI 1919. Auth.: Blood Ferments in Pregnancy. *Ill. Med. Jour.*, 1916. Married Esther Elizabeth Nelson, Mr 11, 1918, Waco, Tex. Address, Cadillac, Mich.

## HENRY ROBERT LEIBINGER

Phys. and Surg.; M.D.; b. Ja 4, 1890, Chicago. Phi Chi. Formerly located in Bismarck, N. Dak.; later at 2318 Eastwood Ave., Chicago. Address, 215 Brooklyn Ave., Detroit.†

## JACOB D. LIFSCHUTZ

(Cousin of Leo Orloff, '16, D.D.S.)

Physician; M.D.; b. My 19, 1888, Rus.; s. Julius (b. F 15, 1860, *do.*) and Minnie (Rirkn) Lifschutz (b. O 20, 1863, *do.*). Prepared in Lewis Institute. Michael Reese Hosp., Chicago, Je 15, 1916-Jl 1, 1918, (Diploma); Gen. Med. practice, Chicago, F 16, 1919— Mem., Chicago Med. Soc.; A. M. A., 1920— Married Estelle Kabrin, F 16, 1919, Chicago. Address, 2110 N. Spaulding Ave., Chicago; bus. add., 2705 W. North Ave., *do.*

## GEORGE ROBERT LIPP

Physician; M.D.; b. N 5, 1889; s. Albert (b. 1850, Ger.) and Louise (Fereh) Lipp (b. 1856, Ger.). Prepared in Oshkosh (Wis.) Norm. Sch. Chm., Ex. Com. Class 1916. Located in Bismarck, N. Dak. 1st Lt., M. R. C., U. S. A.; Urolog. work in Field Hosps., Fr; Surg. Triage, St. Mihiel and Argonne. Married Frances Kelly, Ap 7, 1920, Bismarck, N. Dak. Address, Bismarck, N. Dak.

## BRUNO A. LUNG MUS

Phys. and Surg.; M.D.; b. N 20, 1890; s. Carl A. (b. Ja 27, 1859, Erfurt, Ger.) and Mina (Scholais) Lungmus (b. Je 22, 1862, *do.*). Prepared in Erfurt, Ger.; Univs. of Leipzig, Jena and London, 1912-13. House Phys., St. Marys Hosp., 1916-17; Asst. Surg., U. S. Steel Corp., Duluth, Minn., 1917-18; Acting Asst. Surg., U. S. Pub. Health Serv., My 1919— World War, Je 1918-Ja 1919. Address, 1081 3rd St., Milwaukee.

## MARY RUTH MCGUIRE

Obstetrician; M.D.; b. Mr 1893; d. Patrick and Elizabeth (Ennis) McGuire, Alpha Xi Delta; Alpha Epsilon Iota. Specialist in Obstetrics and Pediatrics; formerly located in Holstein, Ia.; later at St. Lukes Hosp., Chicago; Chicago Lying-In Hosp. and Dispensary; New England Hosp. for Women and Children, Boston; U. S. Childrens Bureau, Washington, D. C. Mem., A. M. A. Address, 2200 E. 71st St., Chicago.

## MAURY HOLCOMBE McRAE

Physician; M.D.; b. F 28, 1895, Dennis, Miss.; s. William Wallace (b. Ap 13, 1865, Mingo, Miss.) and Alice (McConnell) McRae (b. Mr 24, 1865, Trenton, Tenn.). Prepared in Corinth (Miss.) H. S.; Univ. of Miss., 1912-14. Nu Sigma Nu. Augustana Hosp., Chicago, 1916-17; located in Corinth, Miss., Jl 1919— 1st Lt., M. C., U. S. A., D 28, 1917-Je 11, 1919. Mem., A. F. A. M., 32°, 1920, Scottish Rite, Shrine; Miss. State Med. Soc., 1919; A. M. A. Married Annie Lois Bramlett, N 25, 1919, Corinth, Miss. Address, 616 Madison St., Corinth, Miss.; bus. add., The McRae Clinic, *do.*

## ANICETO YLAGAN MANDANAS

Phys. and Surg.; M.D.; b. Ap 7, 1888, Philippine Islands. Prepared in Manila (P. I.) H. S. Formerly at Banan Badarigas, P. I.; for a time at Battle Creek Sanitarium; Philippine Gen. Hosp., Manila, P. I. Address, Univ. of the Philippines, Manila, P. I.†

## JUAN SIXTON MARCHAN

Phys. and Surg.; M.D.; b. Ag 5, 1892. Prepared in Yauco (P. R.) H. S. Address, Barcelona, P. R.†

## HERVEY FULTON MASSON

Phys. and Surg.; b. Je 10, 1884, Allerton, Ia.; s. Daniel John (b. D 19, 1851, Cherry Tree, Pa.) and Matilda (Scofield) Masson (b. S 12, 1856, Delphi, Ind.). Prepared in Washington (Ia.) H. S. Ph.C., Univ. of Colo., Je 1914. Omega Upsilon Phi. Med. and Surg. practice, Washington,

Ia. 1st Lt., M. C., U. S. A., S 12, 1918-Ja 29, 1919; Camp Dodge, Ia.; Ambulance Co. 273, 19th Div. Address, Washington, Ia.

## CORA ARMINA MATTHEWS

Phys. and Surg.; M.D.; b. Ja 19, 1884, Marion, O. Attended Central Med. Coll., 2 yrs. M.D., Barnes Med. Coll., 1906. At one time located in Moundville, Mo.; later, Phys., Mary Thompson Hosp., Chicago; *do.*, Peoria State Hosp., Peoria. Address, Cook Co. Hosp., Chicago.†

## HUBERT FRANKLIN MEACHAM

Industrial Surg.; M.D.; b. S 27, 1890, Oak Park, Ill.; s. Charles S. and Margaret (Kidd) Meacham. Prepared in St. Johns Military Acad., 1909. Phi Rho Sigma. Industrial Surg., 447 N. Kedzie Ave., Chicago. Lt., M. C., U. S. N. Married Genevieve Mason, Ag 13, 1917. Child, Charles S., b. S 7, 1918. Address, 429 Wisconsin Ave.; bus. add., 447 N. Kedzie Ave., Chicago.

## REUBEN ALVORD MOFFETT

Phys. and Surg.; M.D.; b. Mr 19, 1893, Ill.; s. William E. and Luella Moffett. Prepared in Wenona H. S. Theta Nu Epsilon; Phi Beta Pi. Gen. Med. and Surg. practice, Lexington, Ill. 1st Lt., Fr. and Eng., 2 yrs., World War. Mem., Royal Arch Mason. Married V. M. Bixler, Jl 20, 1918, Deming, N. Mex. Address, Lexington, Ill.

## WILLIAM JAMES MULHOLLAND

Phys. and Surg.; M.D.; b. Ja 13, 1886, Chicago; s. Edward J. and Elizabeth (Grennan) Mulholland. Prepared in Hyde Park H. S. and Univ. of Chicago. Gen. Med. and Surg. practice, Chicago. Lt., M. C., U. S. A., World War. Address, 6520 Greenwood Ave., Chicago; bus. add., 7501 Cottage Grove Ave., *do.*

## FUSA TARO NAKAYA

Physician; M.D.; b. N 11, 1887, Kyoto, Japan; s. Sakaya C. Nakaya. Prepared in San Jose (Calif.) H. S. Formerly located in Kyoto, Japan. Address, 327 1/2 E. 1st St., Los Angeles.

## ROCCO A. NIGRO

Phys. and Surg.; M.D.; b. Ag 2, 1893, Chicago; s. Francis Nigro. Prepared in Lewis Institute, Chicago. Mem., K. C.; Guardian Angel Church. Married My 28, 1920. Address, 708 W. Taylor St., Chicago; bus. add., 921 S. Halsted St., *do.*

## HARRY SIMS NORTON

Phys. and Surg.; M.D.; b. S 4, 1892, Pontiac, Ill.; s. Alphonso Cain (b. Cornell, Ill.) and Annie Estell (Sims) Norton (b. Dwight, *do.*). Prepared in Pontiac Twp. H. S. Phi Alpha Delta; Phi Chi; Mem. Ex. Com., 1916; Chm., Caps and Gowns Com. Located in Chicago. 1st Lt., M. R. C., S 29, 1917-My 20, 1918; Capt., *do.*, My 20, 1918-Je 30, 1920; Serv., Ft. Riley, Kan., D 15, 1917-Jl 19, 1918; Ft. Oglethorpe, Ga., Jl 21, 1918-F 3, 1919; Base Hosp., Ft. Sam Houston, Tex., F 5, 1919-Mr 1, 1920; Camp Surg., Camp Sam Fordyce, Tex., Mr 1, 1920-Je 30, 1920. Mem., Chicago Med. Soc., 1916-17. Married Mildred Bessie Erzinger, Ap 8, 1912, Wheaton, Ill. Child, Annette Carolyn, b. N 15, 1913. Address, 939 Denver Blvd., San Antonio, Tex.

## JACOB PASKIND

Phys. and Surg.; M.D.; b. Ag 21, 1891, Leban, Rus. Prepared in Lewis Institute, Chicago. Formerly at 3911 S. Halsted St., Chicago. Address, 300 S. Western Ave., Chicago.†

## RALPH WALDO PETERSEN

Phys. and Surg.; M.D.; b. N 24, 1891; s. Julius and Bertha (Strand) Petersen. Prepared in Tuley H. S., Chicago; Luther Coll., Decorah, Ia. Phi Chi. Capt., M. C., U. S. A., Ag 25, 1917-Ag 23, 1920. Married Vivian Thoresen, Ap 11, 1917, Chicago. Address, 2420 N. Sawyer Ave., Chicago; bus. add., 630 N. Clark St., *do.*

## HARRY MICHAEL PETERSON

Phys. and Surg.; M.D.; b. O 10, 1891, Chicago. Prepared in Austin H. S., Chicago. Address, 4836 W. Race Ave., Chicago.†

## RALPH HARRISON PINO

Physician; M.D.; s. Sander P. (b. S 14, 1855, Kent Co., Mich.) and Julia A. (West) Pino (b. Erie Co., Pa.). Prepared in Ferris Inst., Big Rapids, Mich. Pres., Y. M. C. A.; Class Historian. Intern, Harper Hosp., Detroit, two yrs.; Acting Supt., do., 1918; Eye, Ear, Nose and Throat Phys. with Dr. J. Robb, 1920—; Laryngologist, Detroit Receiving Hosp.; Attending Surg., Detroit Indus. Hosp. Auth.; (with Dr. J. Robb) Tonsilectomy Technic, *Jour. of Mich. State Med. Soc.*, 1919. Mem., Wayne Co. Med. Soc.; Mich. State Med. Soc.; A. M. A. Married Maude Erma Wain, D 24, 1919, Manton, Mich. Address, 3816 Lincoln, Detroit; bus. add., 641-45 David Whitney Bldg., do.

## VICTOR PIRO

Physician; M.D.; b. F 9, 1893; s. Frank (b. S 29, 1865, Italy) and Victoria (Albano) Piro (b. O 17, 1863, do.). Prepared in Palouse (Wash.) H. S.; Roslyn (Wash.) H. S.; Univ. of Wash., 1911-12. Alpha Omega Alpha. Sec., Class, 1916. Intern, Jersey City Hosp., 1916-17; Gen. Med. practice, Roslyn, Wash., 1917-18. 1st Lt., M. C., U. S. A., 1918-19. Married My 28, 1919, Seattle. Address, Liberty Court, 2505 14th Ave., S., Seattle; bus. add., Horton Bldg., do.

## WILLIAM BOWKER PRESTON

Phys. and Surg.; M.D.; b. Ag 2, 1886, Logan, Ut. Prepared in Agricultural Coll. of Ut. Formerly of Salt Lake City. Address, Logan, Ut.†

## WILLIAM RAIM

Phys. and Surg.; M.D.; b. Ja 2, 1893, Chicago; s. James and Frances (Pakoj) Raim. Prepared in Joseph Medill H. S. Gen. Med. and Surg. practice, Chicago; formerly at Grace Hosp., Detroit. 1st Lt., M. C., U. S. A., Je 27, 1918-S 9, 1919; Evacuation Hosp. 32; Interned commission on repatriation of Russian prisoners of War, Berlin, Ger. Address, 4507 Beacon St., Chicago; bus. add., 4363 Lincoln Ave., do.

## HENRY BENJAMIN RAMAN

Phys. and Surg.; M.D.; b. Ag 7, 1887, Farmingdale, Ill. Prepared in Springfield H. S. Cincinnati Gen. Hosp., Cincinnati, O. Address, 603 S. 5th St., Springfield, Ill.; bus. add., 424 E. Edwards St., do.†

## JOHN LESTRANGE ROCK

Phys. and Surg.; M.D.; b. My 25, 1890, Sherwood, O.; s. John (b. 1863, Pa.) and Jennie (Boggs) Rock (b. Ja 15, 1863, Warsaw, Ind.). Prepared in Lexington (Okla.) H. S.; Univ. Preparatory Sch., Norman, Okla. B.S. and B.A., Univ. of Okla., 1914. Phi Rho Sigma; Beta Chi. Asst., Physiol., Univ. of Okla., 1912-14; House Surg., St. Lukes Hosp., Chicago, Jl 1916-O 1917; Phys., Eveleth, Minn., S 1919—. 1st Lt., M. C., U. S. A., O 18, 1917-Jl 15, 1919; at Toul, Fr. with U. S. A. Base Hosp. 82, 9 mos. Auth.: Effects of Adrenalin on Respiration, *Am. Jour. of Physiology*, Je, 1914; Effects of Pituitrin on Respiration, do., S 1914. Mem., Mesaba Range Med. Soc.; I. O. O. F. Address, The More Hosp., Eveleth, Minn.

## SAMUEL JOY ROWLAND

Phys. and Surg.; M.D.; b. N 13, 1890, Lanark, Ill.; s. C. and Sarah (Lichty) Rowland. Prepared in Wash. State Coll., 1911-12. Phi Rho Sigma; Sigma Phi Epsilon; T. N. E. Formerly located in Sunnyside, Wash. Public Health Serv., U. S. Army. Address, 310 Masonic Temple, Yakima, Wash.

## NATHAN SAMUEL SCHIFF

Phys. and Surg.; M.D.; b. Ag 30, 1890, New York City. Certificate, Bd. of Regents, State of N. Y.; Columbia Univ., 1 semester. Formerly located in Cranbury, N. J. Address, 119 W. 118th St., New York City.†

## ABRAHAM SELETZ

M.D.; b. F 9, 1887, Rus.; s. Moses and Rebbecka (Chemerinsky) Seletzky. Prepared in H. S. Scholarship, Sr. yr. Intern, Michael Reese Hosp., 1916-18. Address, 3257 Roosevelt Road, Chicago.

## JAMES MELVIN SEVERSON

Physician; M.D.; b. Je 9, 1891, Deerfield, Wis.; s. Ole E. (b. Mr 23, 1855, Deerfield, Wis.) and Sarah (Jacobson) Severson (b. Je 5, 1857, Stoughton, do.). Prepared in Deerfield (Wis.) H. S.; State Norm. Sch., Oshkosh, Wis., 1910-11. Nu Sigma Nu. Eye, Ear, Nose and Throat Specialist, Los Angeles, 1916-18; Rockford, Ill., Je 1919—. Capt., M. C., U. S. A., Camp Lee, Va., Je 10-Ag 1, 1918; Eye Surg. with Evacuation Hosp. 15, Fr., Ag 21, 1918-Je 9, 1919. Married Alfreda Maurer, O 18, 1919, Sheboygan, Wis. Address, 221 S. Hinkley St., Rockford, Ill.

## ROY DAVIS SHORT

Phys. and Surg.; M.D.; b. S 25, 1893; s. William F. and Fannie (Vandaveer) Short. Prepared in White Hall H. S. 1st Lt., M. C., U. S. A., Base Hosp. 58 and Camp Hosp. 52, A. E. F. Married Eulalia G. Amdor, F 17, 1917. Address, Iroquois, Ill.

## WILLIS IRVING SILVERSTEIN

Physician; M.D.; b. My 18, 1892, Chicago; s. Samuel (b. Ap 15, 1869, Poland) and Anna (Karlina) Silverstein (b. Ap 22, 1869, do.). Prepared in Joseph Medill H. S., Chicago. Alpha Phi Sigma (Now Phi Delta Epsilon). House phys., Michael Reese Hosp., 1916-D 1917. 1st Lt., M. C., U. S. A., D 1917-F 1919. Mem., Chicago Med. Soc.; Ill. State Med. Soc.; A. M. A.; Veterans of World War; Bee Hive Lodge A. F. A. M., 1917—. San Antonio Consistory 5, 1918—. Married Elsie Miriam Feinberg, Je 17, 1917, Chicago. Address, 1661 S. Troy St., Chicago; bus. add., do.

## LLOYD EMERSON SMITH

Physician; M.D.; b. Mr 7, 1890, Fulton Co., Ill.; s. Jerry E. (b. D 8, 1862, do.) and Cora M. (Fetters) Smith (b. O 16, 1868, Knox Co., Ill.). Prepared in West. Ill. State Norm. Sch. Nu Sigma Nu. Intern, Lake View Hosp., Chicago, 1916-Je 13, 1917. U. S. Navy, Je 13, 1917—. Married, Je 3, 1917, Chicago. Address, 1027 Santa Clara St., Vallejo, Calif.; bus. add., U. S. Naval Hosp., Mare Island, Calif.

## ARTHUR KERN SPIERING

Phys. and Surg.; M.D.; b. O 22, 1892; s. Frederick and Louise (Kern) Spiering. Prepared in Fond du Lac, Wis. Mem., Phi Rho Sigma. Formerly at the West Side Hosp., Chicago. 1st Lt., M. C. Married Je 1916, Chicago. Address, 2227 S. 52nd Ave., Cicero, Ill.

## JACOB STERN

Phys. and Surg.; M.D.; b. Ap 16, 1894, Chicago; s. Abraham and Jennie (Wolf) Stern. Prepared in Bowen H. S.; Univ. of Chicago. Gen. Med. and Surg. practice, Chicago. 1st Lt., M. C., U. S. A., 2 yrs., stationed at Base Hosp., Camp Jackson, S. C.; Walter Reed Gen. Hosp., Wash., D. C., and Gen. Hosp. 28, Ft. Sheridan, Ill. Address, 9008 Commercial Ave., Chicago.

## LOUIS HENRY STERN

M.D.; b. Ja 18, 1893, Chicago. Prepared in Bowen High School, Chicago. M. R. C., U. S. A., with A. E. F. in Italy; Battles of Piave and Tagliamento Rivers. Mem., Ill. State Med. Soc.;

Chicago Med. Soc.; Harbor Lodge, A. F. A. M. Married Mrs. Mary E. Goldstein. Child, Elmer, b. S 22, 1920. *Address*, 8457 Buffalo Ave., Chicago.

#### LADISLAV STOLFA

Phys. and Surg.; M.D.; b. Mr 18, 1887, Loucka, Czecho-Slovakia; s. Alois (b. 1849, Tupesy, Czecho-Slovakia) and Sophie (Litera) Stofa (b. 1859, Prerov, *do.*). Prepared in Gymnasium, Czecho-Slovakia; Dept. of Philosophy, Univ. of Prague, 1906. Alpha Omega Alpha. Phys. and Surg., Oak Park, Ill., 1916-17; Asst., Pediatrics, Coll. of Med., 1918-20; *do.*, Cicero, Ill., 1917—. Auth.: Some New Hemostatics, *Med. Review of Reviews*, D 1917. Married S 23, 1909, Chicago. Children: Ladislav, b. Ag 19, 1910; Joseph, b. N 11, 1913. *Address*, 2446 S. 56th Ave., Cicero, Ill.; *bus. add.*, *do.*

#### SAMUEL JACK TAUB

Physician; M.D.; b. N 18, 1893, Chicago; s. Louis Harry and Rose (Goodman) Taub. Prepared in Wendell Phillips H. S. Residence Staff, Cook Co. Hosp., Chicago, 1916-18; Attending Staff, Municipal Tuberculosis Sanitarium, 1918-21; Medical Examiner, N. Y. Life Ins. Co., 1921. 1st Lt., M. C., U. S. A. Auth.: Several articles in *Med. Jours.*; also unpublished articles. Mem., Chicago Med. Soc.; Ill. State Med. Soc.; A. M. A. (Fellow); Am. Pub. Health Assn. Married Thelma Golde, D 23, 1917, Chicago. *Address*, 5481 Greenwood Ave., Chicago; *bus. add.*, 1204 E. 47th St., *do.*

#### IAN DAVIS TIEDEMANN

Phys. and Surg.; M.D.; b. Mr 17, 1890, West Concord, Minn.; s. Elmer John (b. Ag 10, 1861, Manston, Wis.) and Jennie Halton (Davis) Tiedemann (b. O 12, 1860, *do.*). Prepared in La Crosse (Wis.) H. S. Phi Chi. Intern., Los Angeles Co. Calif. Hosp., Je 1916-Ja 1918. Lt., Sr. Grade, M. C., U. S. N.; active duty, F 21, 1918-D 8, 1919. Mem., A. F. A. M.; B. P. O. E.; Minn. State Med. Soc.; Am. Legion. Married Flora Irene Wilson, Ja 17, 1918, Santa Ana, Calif. *Address*, Rushmore, Minn.

#### RUSSEL TOMLIN

Phys. and Surg.; M.D.; b. My 26, 1891, Easton, Ill. Prepared in Acad., Ill. Wesleyan Univ. Formerly at St. Marys Hosp., Detroit. *Address*, 1370 Live Oak St., Beaumont, Tex.; *bus. add.*, 648 Orleans St., *do.*†

#### CHARLEY LEWIS TOMS

Phys. and Surg.; M.D.; b. Je 28, 1862, Wilson, Kan. Prepared in Caldwell (Kan.) H. S. Formerly of Renfrow, Okla.; Harper Hosp., Detroit. *Address*, 711 Lothrop St., Detroit; *bus. add.*, David Whitney Bldg., *do.*†

#### JOEL EDWIN TOOTHAKER

Physician; M.D.; b. Ag 9, 1890, Carbondale, Ill.; s. Edwin Clarence (b. My 13, 1859, Me.) and Elma S. (Hawkins) Toothaker (b. Je 25, 1863, Tamaroa, Ill.). Prepared in Sandoval and Centralia H. Schs. Phi Beta Pi; Ex. Com., 1916. Located in Milwaukee, 1916; Ladd, Ill., 1916-17; Algona, Wis., 1919—. 1st Lt., M. C., U. S. A.,

Ag 1917-Ja 1919. Married Florence Brinckley, D 12, 1916, Milwaukee. *Address*, Algona, Wis.

#### MARDIROS BEDROS VARTANIAN

Physician; M.D.; b. Mr 17, 1888, Havave, Armenia; s. Bedros (b. 1864, *do.*) and Mariam (Osgian) Vartanian (b. 1868, *do.*). Prepared in Euphrates H. S.; Euphrates College, Harput, Armenia; Battle Creek Sanitarium Nurses Tr. Sch., 1912-14. Scholarship, Soph. yr.; 1st prize in pole vault for 3 yrs. and in vocal music at Euphrates College. Asst. and House phys., Battle Creek Sanitarium, Battle Creek, Mich., 3 yrs.; Directing Phys., City Detention (Venereal) Hosp.; Visiting phys., State Venereal Hosp., Battle Creek. Served on State Bd. to combat venereal evil in Mich. cantonments during World War. Performed over 1200 personal experiments to study the subject of Vasotonicity. Auth.: Mushrooms, an unpublished typewritten pamphlet in the Quine Library. Mem., (by birth) of Armenian Apostolic church; several Armenian clubs and societies. Married Vartanoosh Terzian, Ap 4, 1920, Lawrence, Mass. *Address*, 147 Haverhill St., Lawrence, Mass.

#### ATHOL HORATIO WEDGE

Phys. and Surg.; M.D.; b. Ag 10, 1893, Waupun, Wis.; s. Charles J. (b. Ja 15, 1857, *do.*) and Jessie May Wedge (b. D 5, 1859, Plainville, Minn.). Prepared in H. S. Phi Chi; Alpha Omega Alpha. Intern., St. Marys Hosp., Milwaukee; formerly located in Waupun, Wis. M. R. C., U. S. A., Active Serv., Ag 25, 1917-S 10, 1919; Overseas, F 25-D22, 1918. Mem., Columbia Co. Med. Soc.; Wis. State Med. Soc. Married F 1, 1917, Milwaukee. *Address*, Cambria, Wis.

#### HARRY HULTS WILSON

Physician; M.D.; b. F 6, 1892, Carthage, Mo.; s. S. M. and Phoebe (Hults) Wilson. Prepared in Marshalltown (Ga.) H. S. Nu Sigma Nu. A. O. A. Gen. Med. practice, Los Angeles. Married Beulah Elizabeth Carl, S 24, 1914. Children: Stanley Mainard, b. N 21, 1915; Elizabeth Jean, b. Ap 21, 1920. *Address*, 957 S. Gramercy Drive, Los Angeles; *bus. add.*, 1120 Brockman Bldg., *do.*

#### MARCUS BRYED WILSON

Eye, Ear, Nose and Throat Specialist; M. D.; b. Ap 15, 1885, Manson, Ia.; s. Thomas and Elizabeth C. (Sheffler) Wilson. Prepared in Acad. Dept., Huron Coll.; Sioux Falls Bus. Coll.; Minn. Inst. of Pharm. Nu Sigma Nu; Alpha Omega Alpha. Eye, Ear, Nose and Throat Specialist; Asst. Attending Phys., Eye and Ear Serv., St. Lukes Hosp.; Asst. Eye and Ear Surg., Chicago and N. W. R. R.; Attending Eye, Ear, Nose and Throat Surg., Chicago Orphan Asylum, Chicago. Married Agnes Elizabeth Collyer, Ja 30, 1918, Wilmette, Ill. *Address*, 1059 Ardmore Ave., Chicago; *bus. add.*, 7 W. Madison St., *do.*

#### PAUL JACOB WOLF

Phys. and Surg.; M.D.; b. Jl 8, 1892, Chicago. Prepared in Waller H. S., Chicago. Gynecologist; formerly at the German Hosp., Chicago. *Address*, Staunton, Ill.†

## CLASS OF 1917 (47 LIVING, 2 DEAD)

## VICTOR SCOTT ARMSTRONG

M.D.; B.S., 1915; b. D 30, 1889; s. David Newell (b. Mr 3, 1843, Uxbridge, Mass.) and Mary W. Armstrong (b. N 20, 1877, Wis.). Prepared in Sioux Falls, S. Dak.; Univ. of Minn., 1911-13; Univ. of Chicago, 1913-14. Phi Sigma Kappa; Phi Rho Sigma. Class Artist, 1917. 1st Lt., M. C., U. S. N., My 10, 1917—, Mem., Army and Navy Club, Washington, D. C., O 1917; A. F. A. M., 1911. Married Ap 27, 1917, Joliet, Ill. Child, Victor Scott, Jr., b. My 27, 1918. Address, 227 Harvard Ave., Boston, Mass.

## HARRY WEBB BENJAMIN

Physician; M.D.; A.B., 1914; b. Jl 29, 1891, Kempton, Ill.; s. W. D. (b. Ag 9, 1858, La Monte, Ill.) and Rose Josephine (Clarke) Benjamin (b. 1862, Ashkum, Ill.). Prepared in Keitsburg H. S., N. W. Acad. Theta Nu Epsilon; Phi Rho Sigma. Located in Chicago, 1917; Gen. Med. practice, Blandinsville, Ill., F 28, 1920—. Lt. (Sr.) U. S. N. R. F.; M. C., U. S. N., Ap 19, 1918-F 7, 1920; Brooklyn Naval Hosp.; U. S. S. Livings, O 19, 1918-F 27, 1919; U. S. S. Minnesota, My 20-Ag 7, 1919; Dispensary, U. S. Navy Yard, Norfolk, Va., Ag 9, 1919-F 7, 1920. Mem., Assn. Mil. Surg.; McDonough Co. Med. Soc. Married Susanne Campbell, F 7, 1918, Chicago. Child, Robert Campbell, b. F 7, 1920. Address, Blandinsville, Ill.

## MAURICE AURELIUS BERGE

Phys. and Surg.; M.D.; b. O 12, 1889, Ransom, Ill.; Prepared in Univ. of Ill. Acad., 1909-11; Sc. course, 1911-13. Intern, Laveview Hosp., Chicago. M. R. C., U. S. N. Address, Surg.-Generals Off., Washington, D. C.†

## WILLIAM ARMSTRONG BYRNES

Phys. and Surg.; M.D.; b. S 19, 1890, Minneapolis; s. W. J. Byrnes. Prepared in North H. S., Minneapolis. A. Surg. Lt., U. S. N., World War. Address, Marine Barracks, Naval Air Station, San Diego, Calif.†

## HERBERT CHAPMAN CAROTHERS

Phys. and Surg.; M.D.; b. Mr 2, 1893, Chicago; s. Francis K. Carothers. Prepared in Austin H. S., Chicago; Ohio State Univ., 1912-13. Alpha Omega Alpha. Asst., Pediatrics, Coll. of Med., 1919-20. Lt., Jr. Grade, U. S. Naval Coast Defense Reserve. Mem., Ill. State Med. Soc. Married Rena Blanche West, Mr 13, 1920, Brookville, Ind. Address, Petersburg, Alaska.†

## HOWARD E. CURL

Instructor; M.D.; b. Ja 22, 1887, Alton, Kan.; s. E. L. (b. D 10, 1861, Ill.) and Anna (Gregory) Curl (b. Je 17, 1869, Mt. Pleasant, Ia.). Prepared in Osborne Co. (Kan.) H. S.; Emporia Coll., Emporia, Kan. B.A., Univ. of Kan., 1911. Nu Sigma Nu. Asst., Physiol., Coll. of Med., 1914-18; Instr., do., Coll. of Dent., 1916-17; Lecturer, do., Sch. of Pharm., 1917-18; Instr., Clin. Med., Univ. of Wis. Med. Sch. Married Mary Merilla Tinkham, D 27, 1911, Lawrence, Kan. Children: Stoddard Winfield, b. Ja 16, 1913; Courtney Royal b. Ag 8, 1915. Address, 414 S. Orchard St., Madison, Wis.

## LOUIS PAUL DAME

Missionary; M.D.; b. D 16, 1886, Holland; s. Paul K. and Gertrude (Brackema) Dame. Prepared in Lewis Institute. Intern, Presby. Hosp., San Juan, P. R., 1917. 1st Lt., M. C., U. S. A.; Base Hosp., do., Jl 1, 1918-F 1919. Joined Am. Mission of Reformed Church in Arabia; second Am. to make trip to interior of Arabia. Married Elizabeth Purdie, S 18, 1918, Chicago. Address, Am. Mission Hosp., Bahrein, Persian Gulf.

## SHIAKIR ELIAS FAR

Physician; M.D.; b. Ag 12, 1888, Jerusalem, Palestine; s. Elias O. (b. 1860, do.) and Minnie Far (b. 1856, do.). Prepared in Battle Creek (Mich.) H. S. Phys., Battle Creek Sanitarium. Married Rose Maria Anderson, O 24, 1914; Sonja Maria Far, O 3, 1915, Chicago. Address, 26 Greenwood, Battle Creek, Mich.; bus. add., Battle Creek Sanitarium, do.

## SIXTO ACOSTA FRANCISCO

Physician; M.D.; b. Ap 18, 1891, Batangas, P. I.; s. Sixto and Juana (Acosta) Francisco. Phys. for the Univ. of the Philippines. Mem., Catholic Church. Address, Batangas, P. I.; bus. add., Los Banes, Laguna, do.

## VIRGIL MARTHA GILCHRIST

Physician; M.D.; b. N 4, 1888, Scotland Co., Mo.; d. J. B. (b. N 18, 1860, Allegheny Co., Pa.) and Katharine (Robinson) Gilchrist (b. S 19, 1861, Charleston, W. Va.). Prepared in Moscow (Idaho) H. S. B.S., Univ. of Idaho. Alpha Epsilon Iota; Phi Delta Kappa. New Eng. Hosp. for Women and Children, Boston, Mass., 1917-18; Gen. Med. practice, Moscow, Idaho, 1919—. Red Cross in Fr., Jl 1918-F 1919; in charge of work with Refugees, Marseilles, Fr., during Influenza Epidemic. Address, 703 S. Adams St., Moscow, Idaho; bus. add. 1st Nat. Bank Bldg., do.

## WALDO EMERSON GOLDEN

Phys. and Surg.; M.D.; A.B. in Sc., 1915; b. Je 9, 1893, Flora, Ill.; s. S. B. Golden. Prepared in Beardstown H. S. Formerly at 105 E. Healey St., Champaign. Sr. Lt., Asst. Surg., U. S. N., Brest, France, 1918; A. Surg. Lt., U. S. N., 1921. Mem., A. M. A. Address, Surg.-Generals Office, Washington, D. C.†

## SAMUEL GOLUB

Physician; M.D.; b. N 21, 1883, Jitomir, Ukraine; s. Abraham and Sarah Golub. Prepared in Medill H. S. B.S., Univ. of Chicago, 1914. Gen. Med. practice. Mem., Chicago Med. Soc.; A. M. A. (Fellow). Married Sara Sussman, Ag 22, 1915, Chicago. Child, Gail Pearl, b. My 26, 1916. Address, 3603 Roosevelt Rd., Chicago.

## CALTON BARNEY GRISSOM

Physician; M.D.; b. N 25, 1890; s. William Demsey (b. 1854, Columbia, Ky.) and Martha Jane (Patterson) Grissom (b. 1854, do.). Prepared in Syracuse (Kan.) H. S. and Lake Forest Coll., 1909-10. Phi Beta Pi. Indoor track (Capt.) Varsity track, at Lake Forest; V. P., Class of 1917, Coll. of Med. Intern, LaCrosse Lutheran Hosp., Jl 1917-Jl 1918; Gen. Med. practice, Syracuse, Kan., O 1919—. Capt., M. C., U. S. A., Ap 1918-Ag 1919; Bn. Surg., 60th Inf., 5th Div., A. E. F. Married Lenna Belle Deppen, Jl 2, 1918, Effingham, Ill. Address, Syracuse, Kan.

## BASIL ORMAN HARTWELL

Phys. and Surg.; M.D.; b. F 24, 1890, Maysville, Mo.; s. H. and Edna (Osborn) Hartwell. Prepared in Altonka (Mo.) H. S.; Washburn College, M. W. A. Topeka Kan., 1 yr. Alpha Omega Alpha. 1st Lt., M. C., U. S. A. Mem., M. W. A. Married Jacobina E. Olson, S 4, 1918. Child, Basil O., Jr., b. O 30, 1919. Address, Amsterdam, Mo.

## GUSTAV JOHN HILDEBRAND

Physician; M.D.; b. D 26, 1892; s. Ernest (b. Sheboygan, Wis., 1852) and Barbara (Widenhoefer) Hildebrand (b. 1861, Ger.). Prepared in Sheboygan (Wis.) H. S.; Ripon Coll., Ripon, Wis. Gen. Med. practice, Sheboygan, Wis., 1919—. Lt. (Jr. Grade) U. S. N., Je 1917-Ag 1919. Married S I, 1917, Waukegan, Ill. Children: Robert James, b. N 5, 1918; James Fredrick, b. Ja 25, 1920. Address, Sheboygan, Wis.

## HAROLD HERSHALL HUGHART

Phys. and Surg.; M.D.; b. Mr 9, 1890, Atlantic, Ia. Prepared in Pocatello (Idaho) H. S.; Univ. of Idaho, 2 yrs. Omega Beta Pi. Formerly at the St. Louis City Hosp., St. Louis. *Address*, Pocatello, Idaho.†

## LOUIS IVERSON

Med. Off., U. S. N.; M.D.; B.S., 1920; b. JI 2, 1890, Reynolds, N. Dak.; s. Iver H. (b. 1864, Bergen, Norway) and Louise (Sondreall) Iverson (b. 1871, Norway). Prepared in Thief River Falls (Minn.) H. S.; Univ. of Minn., 1910-13; Macalester Coll., St. Paul, 1913. Phi Rho Sigma; Theta Nu Epsilon; Class Pres., 1917. Lt. (Jr. Grade) M. C., U. S. N.; decorated with Navy Cross, N 11, 1920, for distinguished service in World War. Mem., A. F. A. M.; Army and Navy Club, Washington, D. C., 1917; Milwaukee Athletic Club, D. C. Married Lillian Oliver Ohlquist, Ag 3, 1917, Washington, D. C. *Address*, Washington, D. C.

## JAMES ROBINSON JEFFREY, JR.

Phys. and Surg.; M.D.; b. JI 13, 1888, Elmdale, Kan.; s. J. R. Jeffrey. Prepared in Nortonville (Kan.) H. S.; Milton Coll., Wis., 1½ yrs. Lt. Jr. Grade, Naval Coast Defense Reserve; A. Surg. Lt., M. C., U. S. A. *Address*, Naval Training Station, San Francisco.†

## MARTIN BUSHNELL JELLIFFE

Phys. and Surg.; M.D.; b. Ja 20, 1890, Mansfield, O.; s. C. W. Jelliffe. Prepared in Mansfield (O.) H. S.; Oberlin Coll. Mem., A. M. A. *Address*, 708 S. New St., Springfield, Ill.; *bus. add.*, De Witt-Smith Bldg., do.†

## MORRIS BARON KARATZ

Phys. and Surg.; M.D.; b. Mr 21, 1894, Minneapolis. Prepared in North H. S., Minneapolis. Alpha Phi Sigma. Formerly at 516 Lyndale Ave., Minneapolis; Extern, Passavant Memorial Hosp., Chicago. 1st Lt., M. C., U. S. A.; Surg. Serv., U. S. Gen. Hosp. 28, Ft. Sheridan, Ill., World War. *Address*, 4358 N. Leavitt St., Chicago.†

## HARVEY LOUIS LANGLOIS

Physician; M.D.; b. Ja 15, 1891, Manteno, Ill.; s. H. A. and Lydia (Dubois) Langlois. A.B., St. Viator Coll., Bourbonnais, Ill., 1913. Nu Sigma Nu; Alpha Omega Alpha. 1st Lt., M. R. C., World War. Mem., K. C.; B. P. O. E. *Address*, 309 N. Greenwood Ave., Kankakee, Ill.; *bus. add.*, 241 E. Court St., do.

## \*SAMUEL BRODY LEISER

(Formerly Samuel Brody Leiserwitz)

Phys. and Surg.; M.D.; b. D 13, 1892, Herscher, Ill.; s. W. Leiserwitz. Prepared in Grand Prairie Seminary. Lt., M. C., U. S. A., on duty at U. S. Gen. Hosp. 9, Lakewood, N. J. Mem., A. M. A. Died, S 16, 1918, Chicago.

\*LECOUNT ROCHAMBEAU LOVELETTE  
Phys. and Surg.; M.D.; b. N 4, 1893, Keensburgh, Ill.; s. James M. Lovellette. Prepared in Wendell Phillips H. S., Chicago; N. W. Univ. Med. Coll., 3 yrs. (1914-16). Formerly at 716 E. 51st St., Chicago. Base Hosp., Ft. Sam Houston, San Antonio, Tex., World War. Died in Serv., D 2, 1918, Ft. Sam Houston, Tex.

## HENRY JAMES MCCOY

Phys. and Surg.; M.D.; b. D 2, 1890, Amboy, Ill.; s. James McCoy. Alpha Kappa Kappa. 1st Lt., M. R. C., World War. Mem., K. C.; Catholic Church. *Address*, Harmon, Ill.

## HARTLEY FARNHAM MARS

Physician; M.D.; b. Ag 2, 1890, Cottage Grove, Minn.; s. John Hartley (b. Cottage Grove, Minn.) and Eunice Blanche (Gage) Mars (b. Afton, Minn.). Prepared in St. Pauls Coll., St. Pauls Park, Minn. Ph.C., N. W. Univ. Alpha Kappa Kappa. Univ. Hosp., 1917-18; Phys., Chicago, 1919—; Instr.,

Genito-Urinary Surg., Coll. of Med., 1919—, 1st Lt., U. S. A.; Surg. Staff, Base Hosp. 46, Fr., Je 7, 1918-F 1, 1919; 1st Lt., M. C., U. S. A., with Evacuation Hosp. 21, Med. Staff, F 1-Je 26, 1919. Married Brill Gillette Hintermister, JI 2, 1919, St. Paul, Minn. *Address*, 1522 Howard St., Chicago; *bus. add.*, 30 N. Michigan Blvd., do.

## LEON WADE MARTIN

Physician; M.D.; b. Ja 4, 1890, Plainwell, Mich.; s. Lillian B. (Steele) Martin. Prepared in Plainwell (Mich.) H. S. Ph.C., Univ. of Mich., 1911. Phi Delta Chi; Alpha Kappa Kappa. Gen. Med. practice, Chicago. Capt., M. C., U. S. A., D 15, 1917-My 22, 1919. Mem., A. F. A. M., K. T. Shrine, Blue Lodge; Am. Legion. Married JI 7, 1920, Chicago. *Address*, 4551 Beacon St., Chicago; *bus. add.*, 4142 Sheridan Rd., do.

## EDWIN RALPH MAY

Physician; M.D.; b. My 26, 1894, Clinton, Ill.; s. Phil L. (b. Ap 11, 1869, Wettweiler, Ger.) and Laura (Vaughn) May (b. N 28, 1870, Nashville, Ill.). Prepared in Clinton (Ill.) H. S.; Univ. of Wooster, Wooster, O. Sigma Phi Epsilon; Phi Beta Pi; Theta Nu Epsilon; Mem., Ex. Com., Coll. of Med. 1st Lt., later Capt., M. C., U. S. A.; Army Med. Sch., Washington, D. C.; with A. E. F. overseas, 20 mos. Located in Cornell, Ill. Mem., A. F. A. M.; Livingstone Co. Med. Soc.; Ill. State Med. Soc. Married, O 1, 1917, Washington, D. C. *Address*, Cornell, Ill.

## EDWARD CHARLES MEGGERS

Physician; M.D.; b. Ja 28, 1889, Waller, Ia.; s. Claus (b. 1842, Ger.) and Anna Meggers (b. 1853, do.). Prepared in Ia. State Teachers Coll., 1907-11; Ia. State Univ., 1912. Kappa Sigma; Nu Sigma Nu. U. S. Navy, Ap 9, 1917—; Served with Marines, 5th Regt., 2nd Div. in Fr.; Div. Citation, N 6, 1918. At present, Municipal Phys., U. S. N. Married Ag 13, 1917, Chicago. *Address*, U. S. A. Frederiksted, St. Croix, Virgin Islands, U. S. A.

## LINCOLN HARRISON NORWOOD

Phys. and Surg.; b. F 1, 1889, Nassau, Del.; s. John L. and Millie B. (Sammons) Norwood. Prepared in Howard Univ. Acad., 1904-10; Teachers Coll., 1910-11. Alpha Phi Alpha; Rea Scholarship, 1916. Intern, Kansas City Hosp., 1917-18. 1st Lt., M. R. C., U. S. A., D 3, 1917. Mem., M. E. Church. Married Beatrice Lee, Mr 3, 1920, Kansas City, Mo. *Address*, 2404 Harrison St., Kansas City, Mo.; *bus. add.*, 416 Main St., do.

## CLARENCE WILLARD OLSON

Physician; M.D.; b. F 25, 1894, Escanaba, Mich.; s. Peter (b. Sweden) and Mary (Peterson) Olson (b. Sweden). Prepared in Escanaba (Mich.) H. S.; Culver Mil. Sch. and Augustana Coll., 1911-13. Phi Beta Pi; T. N. E.; Chm., Ex. Com.; Grad. studies, Royal Victoria Hosp., Montreal, Can. Located in Montreal, Can., 1918; Bordeaux, Fr., 1919; Ironwood, Mich., N 1919—, 1st Lt., M. C., U. S. A., Ja 1919-JI 25, 1920. Mem., B. P. O. E.; A. F. A. M.; Am. Legion. *Address*, McLeod Ave., Ironwood, Mich.; *bus. add.*, City Hall, do.

## ISADORE PILOT

Instructor; M.D.; b. O 16, 1896, Chicago; s. Israel (b. 1860, Russia) and Ida (Guss) Pilot (b. 1864, Russia). Prepared in Medill H. S., Chicago. B.S., Univ. of Chicago, 1919. Alpha Omega Alpha; Phi Delta Epsilon; 2nd V. P., class, and salutatorian, 1917. Intern, Cook Co. Hosp., 1917-18; Instr., Pathol., Coll. of Med., and Coll. of Dent., 1920—, 1st Lt., M. R. C., U. S. A. active service, 1918-20. Auth.: Hemolytic Streptococci of the Faucial Tonsils and their Significance as Secondary Invaders, *Jour. of Infectious Diseases*, Vol. 24, 1919; Streptococci in the Actinomyces like Granules of the Tonsils, *Jour. of Infectious Diseases*, 1918; Pandemic Influenza and Pne-



monia in a Large Civil Hosp., *Jour. A. M. A.*, 1918. Mem., A. M. A., 1917—; Chicago Med. Soc., 1917—; Med. Research Club, Coll. of Med., 1916—. Address, 1316 S. Millard Ave., Chicago.

#### RUDOLPH CHARLES RADABAUGH

Phys. and Surg.; M.D.; B.S., 1915; b. Mr 17, 1890, Zumbro Falls, Minn.; s. Jackson Brant (b. My 8, 1853, Carroll, O.) and Lina (Theirstein) Radabaugh (b. My 22, 1866, Bern, Switzerland). Prepared in Rochester (Minn.) H. S.; Univ. of Minn., 1909-13. Acacia; Phi Rho Sigma; Theta Nu Epsilon (Pres., 1915). Intern, Univ. Hosp., Chicago, 1916-17; Gen. Med. practice, Mazeppa, Minn., 1917-18; Rochester, do., 1918-19; Hastings, do., 1919—. 1st Lt., M. C., U. S. A., S 1918-Je 1919; Med. Examiner, Bureau of War Risk Insurance, S 11, 1920—; Commander, Am. Legion, Post 47. Mem., St. Paul Athletic Club; Hastings Cml. Club, (Pres., 1921); A. F. A. M., 32°, K. T., Scottish Rite, A. A. O. N. M. S.; I. O. O. F.; Minn. State Med. Assn.; A. M. A.; So. Minn. Med. Soc.; Epis. Church. Address, Hastings, Minn.

#### RAFAEL A. RAMOS

Phys. and Surg.; M.D.; b. F 14, 1886, Campeche, Mex. Attended Presby. Coll., Mexico City, Mex.; Am. Med. Missionary Coll., Chicago, 1 yr., 1910. Formerly at Battle Creek Sanitarium; later at East St. John, N. B. Home Address, Calle Arivte, Nogales, Sonora, Mex.†

#### JAMES HENRY RAY

Physician; M.D.; b. S S, 1887; s. E. W. and Ophelia Jane (Neighbors) Ray. Prepared in Scranton Acad., 1906-07, Southwestern Univ., 1908-11, Univ. of Tex., 1912-14. Nu Sigma Nu; Glee Club; Univ. Basketball team; Inter-Soc. Debating team. Formerly located in Alexander City, Ala. Mem., M. E. Church, South. Married Nellie Neale, My 27, 1915, Galveston, Tex. Children: Jane Francis, b. Mr 1, 1916; James Neale, b. Mr 12, 1917; Martha Nell, b. D 19, 1918. Address, Denton, Tex.

#### HOLLACE RECTOR ROYSTER

Phys. and Surg.; M.D.; b. Je 10, 1889, Morocco, Ind.; s. Sigel A. and Lydia (Freeman) Royster. Prepared in Westfield (Ind.) H. S.; Ind. Univ., 1907-08. Alpha Kappa Kappa; Pres., Fresh., Soph. and Jr. Classes, Univ. of Ill. Gen. Med. and Surg. practice, Frankfort, Ind. Married Nellie Katherine Ham, Ap 12, 1912. Address, 406 Peoples Life Bldg., Frankfort, Ind.

#### SPERO M. SALPAS

Phys. and Surg.; M.D.; b. 1885, Philvatra, Greece. Attended Univ. of Chicago before entering Coll. of Med. Formerly at 606 S. Blue Island Ave., Chicago. Address, 32 Monroe Ave., Detroit.†

#### GEORGE EDWARD SANDERS

(Brother of Laura Marie, '14, A.B. in H. Sc.)  
Phys. and Surg.; M.D.; B.S., 1915; b. Ja 6, 1892, Pana, Ill.; s. George Washington (b. F 22, 1862, Bunker Hill, Ill.) and Carrie Arabelle (Morse) Sanders (b. Ag 10, 1864, Pana, Ill.). Prepared in Champaign H. S. Alpha Sigma Phi; Nu Sigma Nu; Sec., Class 1915. Intern, St. Lukes Hosp., Chicago, 1917-18; Med. and Surg. practice, Barnard, N. Y., 1920—. 1st Lt., M. C., U. S. A., My 27, 1918-S 9, 1919; served with 5th Inf. Replacement Regt., Camp Gordon, Ga.; later with Med. Unit, do. until discharged. Address, Barnard, N. Y.

#### HERBERT VICTOR LOUIS SAPPER

Phys. and Surg.; M.D.; b. Jl 31, 1887, Middletown, Conn. B.S., Univ. of Okla., 1914; B.A., do., Formerly at 911 E. 57th St., Chicago. Address, 1 W. 34th St., Oklahoma City, Okla.; bus. add., Barnes Bldg., do.†

#### FRANCIS JOSEPH SAUER

Intern; M.D.; b. Mr 26, 1890, New York. Prepared in East. Dist. H. S., Brooklyn; N. W. Univ.

Coll. of Med., 2 yrs., 1913-14. Formerly at 1831 S. Racine Ave., Chicago; Intern. Address, Cincinnati Gen. Hosp., Cincinnati.†

#### HARRY SERED

M.D.; b. F 25, 1892, Rus. Prepared in Milwaukee H. S.; Univ. of Wis., 1912-13. Zeta Mu Phi. 1st Lt., M. C., U. S. A., Ja 23, 1918-S 30, 1919. Address, 4200 Milwaukee Ave., Chicago; bus. add., 2256 W. Division St., do.

#### JAMES CRAIG SMALL

Physician; M.D.; b. Mr 13, 1888; s. Hiram K. (b. D 29, 1850, Chambersburg, Pa.) and Adeline (Hassler) Small (b. Greencastle, Pa.). Prepared in Chambersburg Acad., Chambersburg, Pa. B. S., Penn. Coll., 1911. Phi Delta Theta; Alpha Omega Alpha; Pen and Sword Soc.; Valedictorian, Class 1917; Coll. Track Team; Ed., Coll. Weekly Newspaper, 1909-11; do., Coll. year book, 1911. Intern, Cook Co. Hosp., S-D, 1917; Instr., Bacteriol. Washington Univ., Mr-Je, 1919; Intern, Cook Co. Hosp., 1919—; Instr., Med., Coll. of Med., 1919-20; 1st Lt., M. C., U. S. A., D 1917-Jl 1918; Assigned to Pneumonia Comm., Jl 1918-Mr 1919. Auth.: The Role of Cholesterol in Pathology, *Jour. of Lab. and Clinical Med.*, Vol. 1, 1916; A Method of Preparing Bacteriol. Antigens, *Jour. of Immunology*, Vol. III, 1918; A Method for the Preparation of Soluble Starch, *Jour. Am. Chem. Soc.*, Vol. XVI, 1919; Quantitative Determination of Soluble Starch in the Presence of Starch and Its Hydrolytic Cleavage Products, do.; (With Opie, Freeman, Blake and Rivers) Pneumonia at Camp Funston, *Jour. of A. M. A.*, Vol. 72, 1919; Pneumonia Following Influenza (at Camp Pike, Ark.), do.; (With Dickson) Grouping of Bacillus Influenzae by Specific Agglutination, *Jour. of Infectious Diseases*, Vol. XXVI, 1920; (With Strange) Epidemic Influenza at Cook Co. Hosp., *Jour. of A. M. A.*, Vol. 74, 1920; (With Opie, Freeman, Blake, Rivers) Monograph, Report of Pneumonia Commission, U. S. Army (in press). Address, Cook Co. Hosp., Chicago.

#### JAMES STEVENSON

Phys. and Surg.; M.D.; b. O 23, 1893, Chicago; s. Thos. and Margaret E. (Hendry) Stevenson. Prepared in Carl Schurz H. S., Chicago. A. O. A. Gen. Med. and Surg. practice, Cherokee, Okla.; Asst., Med., Coll. of Med., 1918-20. 1st Lt., M. C., U. S. A., 10 mos. Mem., A. F. A. M.; Am. Legion. Married Nell B. Farrell, Je 10, 1920, Kansas City, Mo. Address, Cherokee, Okla.

#### ARMAND KREDEL SUTCH

Phys. and Surg.; M.D.; b. Jl 5, 1891, Chicago; s. Thomas B. Sutch. Prepared in Curtis H. S., Chicago; Univ. of Ill., (Urbana Depts.), 1 yr. Address 11055 S. Michigan Ave., Chicago.†

#### NEWMAN MARION SYKES

Phys. and Surg.; M.D.; b. Ag 2, 1887, Decatur, Ala.; s. S. S. Sykes. N. W. Univ. Med. Coll., 1 yr., 1913; B.S., Fisk Univ., Nashville, Tenn. Address, 18th and Bond Sts., East St. Louis, Ill.; bus. add., 5th and Broadway, do.†

#### ADAM LEO SZWAJKART

(Son of Adam Szwajkart, '03)

Phys. and Surg.; M.D.; b. S 16, 1894. Address, 3535 W. Diversey Blvd., Chicago.†

#### JAMES R. THOMAS

Phys. and Surg.; M.D.; b. Ja 22, 1890, Sherburn, Minn.; s. David Thomas. Prepared in Sherburn (Minn.) H. S.; Macalester (Minn.) Coll., 2 yrs. Formerly at 1310 6th St., S. E., Minneapolis Lt., Jr. Grade, Navy Coast Defense Reserve; A. Surg. Lt., U. S. N., Naval Station, Guam. Mem., A. M. A. Address, Guam.†

#### EDMUND AMOS WELDEN

Intern; M.D.; b. N 13, 1887, Wheaton, Ill.; s. S. D. and May (Rixby) Welden. Prepared in

Wheaton H. S., 1903-07; Univ. of Ill., Urbana Depts., 1907-09, Alpha Kappa Kappa; Alpha Omega Alpha; Co. Scholarship to Univ. of Ill., Urbana Depts., 1907; Freshman Track Team; indoor team. Intern, Cook Co. Hosp., Chicago; *do.*, Ill. Steel Co. Surg. Hosp., *do.*; Student Instr., Anat., 1915-16; *do.*, Physiol. Chem., Summer Sch., 1918; Intern, Attix Clinic, Lewistown, Mont., 1921. 1st Lt., M. C., U. S. A., Base Hosp., Camp Sherman, O., N 1918-Ag 19, 1919. Mem., A. F. A. M.; I. O. O. F. Married Ruth A. Bradley. Child, Robert Dexter, b. N 20, 1919. Address, Attix Clinic, Lewistown, Mont.

#### MARY EDITH WILLIAMS

Physician; M.D.; A.B. in L. & A., 1904; A.M., 1906; b. Mr 25, 1883, Kenney, Ill.; d. James Alexander (b. JI 22, 1846, Rockford, N. C.) and Annie

Jane (Waller) Williams (b. Mr 4, 1850, Louisville, Ky.). Prepared in Newman H. S.; Univ. Acad. Phi Beta Kappa; Alpha Omega Alpha; Alpha Epsilon Iota. Instr., Phys. Tr. for Women, Univ. of Ill., 1906-13; Intern, Mary Thompson Hosp. for Women and Children, Chicago, 1917-18; *do.*, Cook Co. Hosp., Chicago, 1918; Examining Phys., Sears, Roebuck & Co., 1921; Attending Phys., Frances Juvenile Home, *do.* Address, 1728 W. Adams St., Chicago.

#### FRANK WOJNIAK

Physician; M.D.; b. D 12, 1894, Poland; s. Kasimir and Frances (Dyczkowski) Wojniak. Prepared in St. Stanislaus Coll. Married Wanda Czaplowski, S 23, 1920, Chicago. Address, 3604 S. Hermitage Ave., Chicago; 3159 W. 38th Pl., *do.*

### CLASS OF 1918 (29 LIVING, 1 DEAD)

#### RICHARD ELSEPH ANDERSON

Physician; M.D.; b. D 17, 1883, Rock Island, Ill.; s. Adolph F. and Mathilda Anderson. Prepared in Augustana Coll., Rock Island, Ill., 1910-14. Alpha Omega Alpha. Formerly located in Lynn Center, Ill.; Intern, Michael Reese Hosp. Mem., A. F. A. M.; Lutheran Church. Address, 206 E. 5th St., Willmar, Minn.

#### LYLE LELAND BROWN

Physician; M.D.; b. S 7, 1891; s. Henry F. and Augusta (Voelker) Brown. Prepared in Augustana (Minn.) H. S. Phi Rho Sigma. Gen. Med. practice. Intern, Michael Reese Hosp., Chicago, 1918-19; Resident Phys., *do.*, 1919-20. E. M. R., U. S. A., but not called into active service. Address, 206 Houston Ave., Crookston, Minn.; bus. add., Wallace Block, *do.*

#### FRED ELTON CARPENTER

Phys. and Surg.; M.D.; B.S., 1916; b. Je 21, 1892, Des Moines; s. L. W. F. Carpenter, M.D. Prepared in Newton (Ia.) H. S.; Drake Univ., 2 yrs. Formerly at Reasnor, Ia. Intern, Cook Co. Hosp., Chicago. Address, Sully, Ia.†

#### CARTER NEVILLE COLBERT

M.D.; b. O 22, 1893, Racine, Wis.; s. Morton and Margaret (Morrissey) Colbert. B.S., Marquette Univ., 1916. Phi Gamma Sigma. U. S. N. Transport and Shore Serv., Je 17, 1918-D 24, 1919. Address, Cook Co. Hosp., Chicago.

#### \*ALBERT CHARLES DVORAK

Phys. and Surg.; M.D.; b. N 20, 1885, Kewaunee, Wis.; s. A. J. Dvorak. Univ. of Chicago; N. W. Univ. Coll. of Med., 1 yr. B.S., Univ. of Wis., 1915. Omega Beta Pi. Intern, Michael Reese Hosp., Chicago. Died in Serv., D 6, 1918, in the World War.

#### BENJAMIN QUINCY DYSART

Phys. and Surg.; M.D.; B.S., 1916; b. D 9, 1892; s. C. W. (b. 1847, Granville, Ill.) and Elizabeth (Heywood) Dysart, (b. 1849, Tonica, Ill.). Prepared in John Swaney Consolidated H. S., McNabb, Ill. Phi Beta Pi; Beta Upsilon; Alpha Omega Alpha; 1st V. P., Class, 1918. Lt., U. S. N. R. F., Active duty, as Asst. Surg., Great Lakes Naval Hosp., 1918-19; Inactive service, 1919-22. Married Minnie M. Murrus, My 18, 1918, Granville, Ill. Child, Dorothy M., b. Mr 5, 1919. Address, Bureau, Ill.

#### JAMES EDWARD FETHERSTON

L.T., M.C., U. S. N.; M.D.; A.B. in L. A. and S.; B.S. in Med., 1916; b. My 28, 1890, Chicago; s. Edward Beachum (b. Ag 5, 1852, Michels Town Ireland) and Jennie (Mullholand) Fetherston (b. Ap 2 1867, Cobourg, Ont., Can.). Prepared in Lake View H. S. Alpha Kappa Kappa;

Medui. Capt., Cadet Corps, 1915; Wrestling Team, 1913-15; Staff, *Illio.* Gen. Med. practice, Chicago. Lt., M. C., U. S. N.; U. S. Naval Hosp., Newport, R. I., S 1, 1918—; U. S. Naval Med. Secn., Washington, D. C., JI 1-Ag 29, 1918. Mem., Assn. Mil. Surgs. of U. S. A. Married Sylvia Dale, Ap 20, 1913, Chicago. Child, Sylvia Jane, b. JI 11, 1919. Address, U. S. S. Olympia, in care of Postmaster, New York.

#### HAROLD EMERY HOCUM

M.D.; b. My 13, 1893; s. Eugenie (Wiseman) Hocum. Prepared in Minneapolis (Minn.) West H. S. B.S., Univ. of Minn., 1916. Alpha Kappa Kappa. Med. Off., U. S. N., 14 mos. Address, 2912 Fremont Ave., Minneapolis; bus. add., 1417 West Lake St., *do.*

#### PAUL ROBERT HUBER

Phys. and Surg.; M.D.; b. D 12, 1892; s. Katherine M. (Schlan) Huber. Ph.C., N. W. Univ. Alpha Kappa Kappa. Lt., M. C., U. S. N. R. F., World War. Mem., B. P. O. E., Hamilton Club; Chicago Yacht Club; A. F. A. M. Address, 856 Wolfram St., Chicago; bus. add., 1000 Diversey Parkway, *do.*

#### CHARLES EDWARD IRWIN

Phys. and Surg.; M.D.; b. F 5, 1890, Belle Plaine, Ia.; s. James H. and Harriett (Duffield) Irwin. Prepared in Belle Plaine (Ia.) H. S. B.A., Cornell Coll. Nu Sigma Nu. Gen. Med. practice; Los Angeles Co. Hosp., 1919. M. C., U. S. N. R., World War. Mem., M. E. Church; A. F. A. M. Married Jessie Olive Fisher, S 12, 1917, Belle Plaine, Ia. Address, 217 Crossways Drive., Cedar Rapids, Ia.; bus. add., 305-08 Cedar Rapids Savings Bank Bldg., *do.*

#### ORION CHESTER JONES

Phys. and Surg.; M.D.; B.S., 1917; b. Ja 7, 1892, Redmon, Ill.; s. Mary Ellen (Henn) Jones. Prepared in Paris H. S. Phi Chi; Medui; Co. Scholarship; Class Athletics. Gen. Med. and Surg. practice; Health Off., Lompoc, Calif. 1st Lt., R. C., U. S. A. Mem., B. P. O. E., 812. Address, Lompoc, Calif.

#### ALBERT JOHN JONGEWAARD

Intern, M.D.; b. O 14, 1892, Orange City, Ia.; s. J. A. and Harriet (Haverkamp) Jongewaard. Prepared in Orange City (Ia.) H. S. B.S., State Univ. of Ia., 1916. Student Vol. Band. Intern, Ia. Lutheran Hosp., Des Moines. Post Asst. Surg., U. S. N., 1918-19. Work in India under direction of United Presby. Church, 1920—. Mem., Am. Reformed Church. Married Florence Beverley Newlove, Ap 26, 1918, Chicago. Child, Jean Beverley, b. Mr 3, 1920. Address, Siaolkot City, Punjab, India.

## JOSEPHINE KENNEDY

Phys. and Surg.; M.D.; b. D 16, 1890, San Francisco; d. Mrs. C. S. Kennedy. Prepared in Wheaton Acad.; Univ. of Ill., H.Sc. Course, 1910-11. Emily L. Schofield Scholarship. Interne, Cook Co. Hosp., Chicago; formerly at 2224 Washington Blvd., do. Med. Missionary in China, 1920. *Address*, Wheaton, Ill.†

## GEORGE KOPTIK

Phys. and Surg.; M.D.; B.S., 1916; b. D 21, 1891, Chicago; s. Joseph and Elizabeth Koptik. Prepared in Medill H. S.; Univ. of Chicago. Alpha Kappa Kappa. Gen. Med. and Surg. practice, Berwyn, Ill. Lt., M. C., U. S. N., World War. *Address*, 5339 W. 23rd Pl., Cicero, Ill.; *bus. add.*, 6211 W. 22nd St., Berwyn, Ill.

## DAVID LIONEL LIBERMAN

M.D.; b. N 4, 1893, Brooklyn, N. Y.; s. L. and Minnie Liberman. Prepared in St. Joseph (Mo.) H. S.; Yale Univ. A. S., R. U. S. Pub. Health Serv., New Orleans, La.; attached to Federal Bd. Lt., M. C., U. S. N. R. F., Je 1, 1918-Jl 1919. Married Flora Christine Seitz. *Address*, 736 Coronet St., New Orleans, La.; *bus. add.*, 11 Marlborough Gate, do.

## LUTHER WILBUR LOVING

Phys. and Surg.; M.D.; b. D 9, 1891, Dayton, Ia.; s. Emil Loving. Attended Univ. of Ia., 2 yrs.; Med. Dept., do., 3 yrs. Intern, Cook Co. Hosp., Chicago. U. S. N., World War. Mem., A. M. A.; Ia. State Med. Soc. *Address*, Laurens, Ia.†

## JULIAN BARNETT MARKS

Phys. and Surg.; M.D.; b. Ja 8, 1892, Oscoda, Mich.; s. Mores Marks. Prepared in Oscoda (Mich.) H. S.; Alma Coll., Univ. of Mich., 1914-16. Asst., Dermatol., Coll. of Med., 1919-20; Instr., do., 1921—. Formerly at 30 N. Michigan Ave., Chicago. U. S. Navy, World War. *Address*, Oscoda, Mich.†

## RAYMOND JOHN MERCY

Phys. and Surg.; M.D.; B.S., 1916; b. D 2, 1892; s. George Mercy. Prepared in Canton H. S. Nu Sigma Nu; Medui. Gen. Med. and Surg., practice; Formerly located in St. David, Ill.; Intern, St. Lukes Hosp., Chicago. Lt., Sr. Grade, U. S. N., D 3, 1917—; U. S. Naval Hosp., Great Lakes Ill. *Address*, U. S. Naval Hosp., Ft. Lyon, Colo.

## THOMAS BERTON NILES MURPHY

Intern; M.D.; B.S., 1916; b. My 12, 1895, Oakesdale, Wash.; s. Thomas (b. My 25, 1858, Belfast, Ireland) and Minnie (Clark) Murphy (b. N 12, 1868, Vt.). Prepared in Oakesdale (Wash.) H. S. A.B., Wash. State Coll., 1914. Nu Sigma Nu; Alpha Omega Alpha; Theta Nu Epsilon; V. P. Class of 1918. Intern, Los Angeles Co. Hosp., 1920—. Asst. Surg., U. S. N. R. F., D 13, 1917-N 18, 1919. Mem., Calif. State Med. Soc., 1919. Married Blanche Schultz, Ja 13, 1919, Spokane. *Address*, Oakesdale, Wash.

## CLARA MARY OCHS

Phys. and Surg.; M.D.; B.S., 1917; b. Ja 9, 1876, Watertown, Wis. Prepared in McKinley H. S., Chicago; Lewis Institute, do.; Univ. of Chicago. *Address*, 300 Maple Ave., Oak Park, Ill.; *bus. add.*, 1043, S. Blvd., do.†

## ARTHUR HENRY ORCUTT

Physician; M.D.; B.S. in Agr., A.B. in L. A. and S., 1914; b. Ap 23, 1892, Areola, Ill.; s. Samuel Henry (b. 1840, Mass.) and Cordelia Jayne (Chapman) Orcutt (b. Je 12, 1850, Eldmira, N. Y.). Prepared in Areola H. S.; Knox Coll., 1910-12. Alpha Omega Alpha; Phi Delta Theta; Nu Sigma Nu; Univ. Band, 1911-14; Univ. Orchestra, 1912-14. Formerly at 1458 Jackson Blvd., Chicago, Lt., R. M. C., Naval Hosp., Great Lakes, Ill., 1918-19. Mem., A. F. A. M., Shrine. Married

Helen Virginia Fritman, Jl 7, 1919, Brooklyn, N. Y. *Address*, Kenmare, N. Dak.

## CHESTER HENRY PERKINS

Phys. and Surg.; M.D.; b. O 3, 1895, Caney, Kan.; s. J. N. Perkins. Prepared in Temple (Okla.) H. S.; Univ. of Okla., Med. Dept., 2 yrs. Formerly of Temple, Okla.; later at Cook Co. Hosp., Chicago. *Address*, Ringo, Kan.†

## FRANCIS PIASECZYNSKI

Phys. and Surg.; M.D.; B.S., 1917; b. Ja 3, 1886, Kamionka Str., Austria. Prepared in Royal Teachers Sem. for Men. Formerly at 935 N. Lincoln St., Chicago. *Address*, 81 Lowell St., Manchester, N. H.†

## ARTHUR GEORGE RIEKE

Physician; M.D.; b. S 21, 1886. B.S., Cornell Coll., Mt Vernon, Ia., 1913. Phi Chi. Lt., U. S. N. R. F., Je 1918-S 1919, World War. Mem., A. F. A. M. Married Iva E. Bruce, Ag 7, 1918, Rockwell, Ia. Child, Douglas Baxter, b. Jl 10, 1920. *Address*, Onslow, Ia.

## GEORGE WILLIAM SCHELM

Phys. and Surg.; M.D.; B.S., 1916; b. N 6, 1890, Denison, Ia. Prepared in Denison (Ia.) H. S. Attended Univ. of Ia., Ia. State Coll., and Univ. of Chicago, Med. Dept. before entering Coll. of Med. *Address*, Chicago State Hosp., Dunning, Ill.†

## EDNA K. SEXSMITH

Phys. and Surg.; M.D.; b. F 6, 1884, Greenfield, Ia.; s. Mrs. Elizabeth Sexsmith. Prepared in Greenfield (Ia.) H. S.; Univ. of Ia. Med. Dept., 1914. A.B., Univ. of Ia. *Address*, Greenfield, Ia.†

## EDWARD FRANK SLADEK

(Son of Bohumil Sladek, '92)  
Phys. and Surg.; M.D.; B.S., 1916; b. Jl 12, 1895, Chicago. s. (Bohumil) (b. S 5, 1870, do.) and Anna (Duffek) Sladek (b. Jl 26, 1875, Prague, Bohemia). Prepared in Lewis Institute. Alpha Kappa Kappa; Historian, Class of 1918. Intern, Michael Reese Hosp., Jl 1, 1918-Jl 1, 1919. Phys. and Surg., 5002 W. 30th St., Cicero, Ill., Jl 1-8 26, 1919; do. Traverse City, Mich., S 26, 1919—. M.E.R.C., U.S.A., O 8, 1918-N 11, 1919. Mem., Chicago Med. Soc.; Ill. State Med. Soc.; A. M. A.; Mich. State Med. Soc.; Grand Traverse Lelandan Med. Soc.; N. W. Mich. Clin. Soc. Married Elizabeth Turnovsky, S 27, 1919, Traverse City, Mich. *Address*, 342 W. 9th St., Traverse City, Mich.

## CLYDE SAMUEL THOMAS

Asst. Surg., U. S. Pub. Health Serv.; M.D.; b. N 8, 1882, Corning, Ia.; s. Silas and Lucie (Haney) Thomas. Prepared in Corning Acad.; Drake Univ.; Ia. State Teachers Coll.; Rush Med. Coll. A.B., Univ. of Neb., 1914; A.M., do., 1917. Sigma Xi. Asst. Surg., U. S. Pub. Health Serv., Cincinnati. *Address*, 411 Union St., Cincinnati; *bus. add.*, 703 Ncave Bldg., do.

## GUY LEON WAGONER

M.D.; B.S., 1916; b. Mr 6, 1893, Ohio City, O.; s. Albert Clinton (b. Ja 11, 1871, Monroe, Ind.) and Lillian B. (McDonald) Wagoner (b. S 9, 1871, Van Wert, O.). Prepared in McComb (O.) H. S.; O. State Univ., 1910-11; Univ. of Chicago, 1912-13. Sigma Chi; Nu Sigma Nu; Stud. Asst., Anat.; Chm.; Ex. Com., Sr. Class. Augustana Hosp., Chicago, 1918—. U. S. N. R. F., D 17, 1917—. Lt., Jr. Grade, 1918—. *Address*, Bentemere Hotel Chicago; *bus. add.*, Lakeview State Bank Bldg., do.

## LOUIS FRANCIS WALDMANN

M.D.; B.S., 1917; b. Jl 16, 1892, Templeton, Ia.; s. I. and Mary (Schulte) Waldmann. Prepared in Creighton (Neb.) H. S. and Univ. of Neb. Kappa Sigma; Phi Beta Pi; Pres., Sr. Class. E. M. R. C., U. S. A., World War. *Address*, Remsen, Ia.

## CLASS OF 1919 (46 LIVING, 3 DEAD)

## CLIFFORD OAKLEY ARMSTRONG

Phys. and Surg.; M.D.; B.S., 1917; b. Ap 27, 1891, Barnston, Neb.; s. W. W. Armstrong. Prepared in Ill. Wesleyan Acad.; Ill. Wesleyan Univ. Address, Bloomington, Ill.†

## DAVID SOLOMON BEILIN

Physician; M.D.; B.S., 1917; b. Je 5, 1893, Chicago. Prepared in Waller H. S. Instr., Pharmacol. and Therapeutics, Coll. of Med., 1920— Address, 360 N. Laramie Ave., Chicago.

## HOWARD STORM BROWNE

Professor; M.D.; b. O 15, 1886, Illinois; s. Robert W. (b. My 3, 1851, Ind.) and Jennie (Gillifillan) Browne (b. 1858, O.). Prepared in U. P. S., Tonkawa, Okla.; Rush Med. Coll.; Univ. of Chicago, Summer of 1916. B.A., Univ. of Okla., 1911; Ph.C., do., 1912; M.S., do., 1913. Kappa Sigma; Phi Beta Pi; Phi Delta Chi; Peet Hon. Soc. Received varsity letter in football; Business Mgr., class Annual; Scholarship in pharmacy; Asst. state chemist. Asst. Prof. and Assoc. Prof., Univ. of Okla., 1911-19; Prof., Pharm. and Dean of Sch. of Pharm., do. Auth.: Émetoïdine, Pharmacol. of *Jour. Am. Pharm. Assn.*, 1918. Mem., A. M. A.; Okla. State Med. Soc.; Kay Co. Med. Soc. Married Mary Melvin, 1911, Guthrie, Okla. Children: Jane Elizabeth, b. Ag 31, 1913; Barbara, b. O 13, 1915. Address, 714 East Central, Ponca City, Okla.; bus. add., 310½ E. Grand Ave., do.

## WALTER JOSEPH CONNELL

Physician; M.D.; B.S., 1917; b. Mr 8, 1892, Farley, Ia.; s. Charles W. (b. Jl 26, 1865, Farley, Ia.) and Martha J. (Keefe) Connell (b. F 4, 1874, do.). Prepared in Farley (Ia.) H. S.; Columbia Coll., 1910-11; Ia. State Univ., 1911-15. Phi Kappa; Phi Rho Sigma. Intern, Michael Reese Hosp., Chicago, 1919-21. Enlisted in M. R. C., 1917-18; S. A. T. C., 1918. Address, Michael Reese Hosp., Chicago.

## WINFRED PETERSON DANA

Phys. and Surg.; M.D.; B.S., 1917; b. D 11, 1895, Chicago; s. Dr. H. P. Dana. Prepared in Tacoma (Wash.) H. S.; Univ. of Wash.; Coll. of Puget Sound. Omega Beta Pi; Alpha Omega Alpha. Intern, Cook Co. Hosp., 1920. Address, 406 N. Tacoma Ave., Tacoma, Wash.; bus. add., Trust Bldg., do.†

## \*MAURICE DOREWITZ

Physician; M.D.; b. D 1, 1894, Mt. Carmel, Pa.; s. Max D. and Anna (Kirschbaum) Dorewitz. Prepared in Red Bank (N. J.) H. S.; Rutgers Coll.; Univ. of Pa. Phi Delta Epsilon. Gen. Med. practice, Buffalo, N. Y. Army Serv., S. A. T. C., World War. Mem., A. F. A. M.; I. O. O. F.; Univ. Club of Buffalo; A. M. A.; Med. Soc. of State of N. Y.; Erie Co. Med. Soc. Died, Jl 9, 1921, Buffalo, N. Y.

## \*FRANK MERLE DRYDEN

Phys. and Surg.; M.D.; b. Je 11, 1889, Aledo, Ill.; s. C. W. Dryden. Prepared in Union Coll., N. Y.; Univ. of Neb.; Univ. of Mich., Med. Dept., 3 yrs.; Univ. of Chicago, do., 2 quarters. Formerly at 346 Wisconsin Ave., Oak Park, Ill. Died, D 28, 1919, Wesley Hosp., Chicago.

## ROBERT E. DYER

Professor; M.D.; B.S., 1918; b. May 3, 1893; s. John J. and Margaret (McGovern) Dyer. Prepared in Marquette Univ., Milwaukee, 1910-14. Phi Beta Pi. Intern, Mercy Hosp., Chicago; Faculty, Loyola Univ. Med. Sch. Mem., S. A. T. C.; E. M. R. C. Address, 4403 Sheridan Road, Chicago.

## IDA EBY

Phys. and Surg.; M.D.; B.S., 1917; b. My 31, 1881, Creston, O.; s. T. S. Eby. Prepared in Goshen (Ind.) Coll. and Acad. Formerly of Columbus Grove, O. Address, Goshen, Ind.†

## EDWIN ROY EISLER

Physician; M.D.; B.S., 1918; b. Jl 26, 1895, Minneapolis; s. Adolph and Sophie (Klausner) Eisler. Prepared in Central H. S.; Univ. of Minn., 1914-16. Phi Delta Epsilon; Varsity gymnasium team, Univ. of Minn., 1915. Intern, Asbury Hosp., Minneapolis; City and County Hosp., St. Paul. Army Service, M. E. R. C.; S. A. T. C., 2 yrs., 1918-19. Mem., A. F. A. M., A. A. S. R., 32\*, Zurah Temple, A. A. O. N. M. S. Address, Hotel St. Regis, Minneapolis; bus. add., Suite 314, Syndicate Bldg., do.

## MAX ELEAZER FISCH

Physician; M.D.; B.S., 1917; M.S., 1919; b. D 28, 1896, Chicago; s. Jacob and Dinah (London) Fisch. Prepared in Medill H. S. A. O. A.; Phi Delta Epsilon. Asst. to Instr., Gross Anatomy, 1916; Jr. House Staff, Michael Reese Hosp., Jl 1919-Jl 1920. Gen. Med. practice. Enlisted in Navy, 1918 (for four years); S. A. T. C. Mem., K. P. Auth.: The Coagulation of Embryonic Blood, *Jour. Exp. Med.*, 1919. Address, 1803 S. Honan Ave., Chicago; bus. add., 3257 W. Roosevelt Rd., do.

## NELSEN KELLIHER FORSTER

Phys. and Surg.; M.D.; b. D 30, 1892, Missoula, Mont.; s. M. C. Foster. Prepared in Gonzaga Coll. Acad., Spokane; Univ. of So. Calif. M.S., Gonzaga Coll., Intern, 1921. Address, Cook Co. Hosp., Chicago. †

## NATHAN HENRY FOX

Physician; M.D.; B.S., 1917; b. O 14, 1894, Rus.; s. F. Messirov. Prepared in Medill H. S.; Crane Jr. Coll. S. A. T. C., World War. Gen. Med. practice. Address, 807 S. Marshfield Ave., Chicago.

## JOHN HOWDEN FRASER

Physician; M.D.; B.S., 1917; b. O 30, 1889, Selkirk, Scotland; s. David (b. 1857, Huntley, Aberdeenshire, Scotland) and Margaret (Howden) Fraser (b. 1852, Wigtonshire, Scotland). Prepared in H. S. Selkirk, Scotland, Jamestown Coll., N. Dak., 1910-13; Iowa State Coll., 1913-15; N. W. Med. Sch., 1915-16. Acacia; Phi Beta Pi. B.S., Jamestown College, 1913; M.S., Iowa State College, 1915. Intern, Univ. Hosp., Chicago, 1919. Postgrad. work, Chicago Post-Grad. Hosp., Ja-Apr, 1920; Gen. Med. and Surg. practice, Clear Lake, Ia. M. R. C., U. S. A., D 15, 1918-Ja 1, 1919. Married Katharine Ethel George, Ag 25, 1915, Ames, Ia. Children: George Howden, b. My 23, 1917; John Howden, Jr., b. My 25, 1920. Address, Clear Lake, Ia.

## WAYNE BERNARD GRANGER

Physician; M.D.; B.S., 1917; b. Mr 5, 1892, Phillipsburg, Kan.; s. Arthur H. (b. My 27, 1853, O.) and Sarah Elizabeth (Aber) Granger (b. Jl 29, 1855, O.). Prepared in Phillipsburg (Kan.) H. S.; Summer Sch., Harvard Univ., 1913, do., Univ. of Kan., 1916. A.B., Coll. of Emporia, Emporia, Kan., 1913. Phi Beta Pi; Alpha Omega Alpha. Earned 15 Coll. letters on Athl. Teams at Coll. of Emporia; held Kan. record in 220-yd. dash since 1913 (22 seconds); Mem., All-State teams in every sport at some time during Coll. course. Postgrad. and clin. studies in Eye, Ear, Nose, and Throat work, Chicago and Kansas City. M. R. C., U. S. A., Ja-N, 1918; S. A. T. C., Med. Section, N-D, 1918. Mem., B. P. O. E. Married Mabel C. Willis, D 30, 1919, Emporia, Kan. Address, 705 Commercial St., Emporia, Kan.

## LOUIS PETER GROOS

(Son of John Otto Groos, '02.)

Physician; M.D.; B.S., 1918; b. Jl 3, 1894, Escanaba, Mich.; s. John O. (b. Ap 18, 1869, *do.*) and Julia Kellner (b. Ag 9, 1872). Prepared in Escanaba, (Mich.) H. S.; Lawrence Coll. Nu Sigma Nu; Delta Iota. Augustana Hosp., Chicago, F I-M, 1919; St. Paul City and Co. Hosp., Je 10, 1919-Jl 1, 1920; associated with father as Physician, Escanaba. M. R. C., U. S. A., N 1917-D 1918; Active Service, N-D, 1918. *Address*, 1015 1st Ave., S., Escanaba, Mich.

## ARNOLD PHILLIP GRUENHAGEN

Physician; M.D.; b. F 6, 1895, Shell Lake, Wis.; s. Phillip S. (b. Je 1, 1868, Oshkosh, Wis.) and Hattie (Andreas) Gruenhagen (b. Ger.). Prepared in Mechanic Arts H. S.; Hamline Univ., St. Paul, Minn., 1914-15; Minn. State Univ., 1916-17. Phi Delta; Alpha Kappa Kappa. Intern, City and Co. Hosp., St. Paul, F 1919-Jl 1920. E. M. R. C., S. A. T. C., and 2nd Minn. Field Artillery. *Address*, 1892 Ashland Ave., St. Paul, Minn.

## HARLOW JAMES HANSON

(Brother of Henry Virgil, '12)

Physician; M.D.; B.S., 1917; b. F 14, 1892, Hutchinson, Minn.; s. M. C. (b. 1864, Denmark) and Marie (Birkebeck) Hanson (b. 1867, *do.*). Prepared in Hutensinon (Minn.) H. S. B.S., in Agr., Univ. of Minn., 1914. Acacia; Phi Rho Sigma. Intern, City and County Hosp., St. Paul, Je 1919-Je 1920; New London, Minn., Je 1920—, S. A. T. C., N 11-D 11, 1918. Married Beatrice Macfarlane, My 31, 1920, Hutchinson, Minn. *Address*, New London, Minn.; *bus. add.*, Municipal Bldg., *do.*

## PAUL MILTON HARDINGER

Specialist; M.D.; B.S., 1917; b. Mr 16, 1894, St. Louis; s. J. D. and Emma (Anderson) Hardinger. Prepared in Mattoon H. S. Phi Rho Sigma. Eye, Ear, Nose, and Throat Specialist; Intern, North Chicago Hosp., N 1918-N 1919; Ill. Charity Eye and Ear Infirmary, Ja-N, 1920. Married Mabel McGrath, S 27, 1919. *Address*, Mattoon, Ill.

## ARTHUR J. G. HENDERSON

Physician; M.D.; B.S., 1917; b. My 3, 1894; s. Ed (b. Je 26, 1850) and Eliza (Lee) Henderson (b. F 21, 1860). Prepared in Lake Mills (Ia.) H. S.; Univ. of Chicago, 1914; Univ. of Minn., 1915-16. A.B., St. Olaf Coll., Northfield, Minn., 1915. Intern, Swedish Hosp., Minneapolis, 1919—; Clin. Asst., Univ. of Minn. Fed Dispensary, 1919. M. E. R. C., 1917—, Mem., Lutheran Church. Married Hazel Olson, My 18, 1920, St. Cloud, Minn. *Address*, Kiester, Minn.

## JOHN WILLIAM HILBERT

Physician; M.D.; B.S., 1917; b. D 12, 1892; s. John N. J. (b. Ag 7, 1853, Ger.) and Barbara (Schaefer) Hilbert (b. D 28, 1859, Chicago). Prepared in Waller H. S., Chicago. Alpha Chi Rho; Phi Chi; 1st Sergt. U. of I. Regt. Intern, Lakeside Hosp., Chicago; Phys. and Surg. for Studebaker Corp., South Bend, Ind. S. A. T. C., S 1—D 15, 1918; R. O. T. C. Mem., St. Joseph Med. Soc.; B. P. O. E. Married Ada Elenor Hurlbutt, Jl 26, 1919, Chicago. Child, Jean Ada, b. Ag 1920. *Address*, 1214 E. Haney St., South Bend, Ind.; *bus. add.*, Studebaker Corporation, *do.*

## HAROLD AARON KAZMANN

Physician; M.D.; b. Mr 23, 1895, Bielgorod, Rus.; s. Eli and Fannie (Volovick) Kazmann. Prepared in Chattle H. S.; Long Branch, N. J.; Univ. of Pa. Phi Delta Epsilon. Sergt., S. A. T. C., Univ. of Ill., World War. *Address*, 186 Chelsea Ave., Long Branch, N. J.

## SYLVESTER CARL KEHL

Intern; M.D.; b. O 8, 1894, Madison, Wis.; s. Frederick William (b. 1863, Alsace-Lorraine)

and Dora Barbara (Hoeveler) Kehl (b. My 3, 1866, Madison, Wis.). Prepared in Madison (Wis.) H. S.; Pre-med. Dept., Univ. of Wis., 1913-15. B.S., Univ. of Wis., 1917. Phi Beta Pi; Theta Nu Epsilon; Haresfoot Club; 1st Sergt., Univ. of Wis.; Mil. Band, *do.*, 1913-17. Intern, Michael Reese Hosp., Chicago, F 1-Je 1, 1919; *do.*, Mercy Hosp., *do.*, Je-O, 1919; *do.*, Lakeside Hosp., *do.*, O 1, 1919—, M. C., S. A. T. C.; Dir. of Band and Drum Maj. *Address*, 332 E. 61st St., Chicago.

## EVERETT CLYDE KELLY

Phys. and Surg.; M.D.; B.S., 1917; b. Je 1, 1895, Chillicothe, Ill.; s. P. H. Kelly. Prepared in Chillicothe H. S.; L. and A. Course, Univ. of Ill., Urbana, 1913-15. Married May Gilfillen, Je 5, 1920, Chillicothe, Ill. *Address*, 208 N. University St., Peoria, Ill.; *bus. add.*, Peoria Life Ins. Bldg., *do.*

## HERMAN BENZION KIPNIS

Phys. and Surg.; M.D.; B.S., 1917; b. D 13, 1892, Rus.; s. Aron and Rebecca Kipnis. A.A., Lewis Institute, Chicago, 1915; Postgrad. work, Bacteriol. under Dr. D. J. Davis; Stud. Asst., Histol.; Gen. Med. and Surg. practice, U. S. N. R. F.; H. A. 1st C. Married Annabelle Kaplan, Je 20, 1918. *Address*, 1210 N. Kedzie Blvd., Chicago; *bus. add.*, 2756 W. Division St., *do.*

## SAMUEL AZOR LEVINSON

Phys. and Surg.; M.D.; B.S., 1917; M.S.; b. Ja 8, 1895, Chicago; s. Joseph Levinson. Prepared in Joseph Medill H. S. Phi Delta Epsilon; Alpha Phi Sigma. Gen. Med. and Surg. practice, Chicago; Instr. Pathol. and Bacteriol., Coll. of Med., 1920—, U. S. N. R. F., World War. Auth.: Coagulation of Blood, *Jour. of Experimental Med.* *Address*, 3419 W. Roosevelt Rd., Chicago; *bus. add.*, 3534 W. Roosevelt Rd., *do.*

## WALKER ELLSWORTH McCORKLE

Physician; M.D.; b. Mr 25, 1898; s. Cyrus (b. Pennsylvania) and Mary (Yunker) McCorkle (b. *do.*). Prepared in Manchester Coll. Acad., Ohio Univ. Acad. and Cornell Univ. Ph.B., Ohio Univ., 1911; M.S., *do.*, 1912. Football, Basketball, and Baseball, (Capt.). Beta Theta Pi; Alpha Kappa Kappa; Science Soc. Asst., Zoology, Ohio Univ., 1910-11; Instr., *do.*, 1911-12; Asst. Prof., *do.*, 1913; Instr., Anatomy, Cornell Univ., 1913-15; *do.*, Albany Med. Coll. 1915-17; Asst., Med., Coll. of Med., 1919-20. Army Serv., Ft. Benjamin Harrison, 4 mos.; E. M. R. C., 14 mos.; S. A. T. C., 1918. Mem., Ohio Acad. of Sci.; A. A. A. S.; Chicago Med. Soc.; Baptist Church; A. F. A. M. *Address*, Kenmore, O.

## \*CHARLES ROBERT McCRORY

Physician; M.D.; s. Charles Robert and Ruth Ann (Stevenson) McCrory. Prepared in Iretton (Ia.) H. S. B.S., Iowa Univ., 1917. Phi Chi. Jr. Phys., Oak Forest Tuberculosis Sanitarium, Oak Forest, Ill. S. A. T. C., World War. Mem., A. F. A. M. Died Ja 21, 1921.

## RAYMOND ADAM McDERMOTT

Intern; M.D.; B.S., 1918; b. Ag 19, 1894, Batavia, Ill.; s. James Henry (b. O 7, 1860, Wis.) and Francis Eva (Weaver) McDermott (b. Mr 12, 1862, Batavia, Ill.). Prepared in Batavia H. S.; Univ. of Chicago, 1917. Nu Sigma Nu; Alpha Omega Alpha; Varsity Basketball Squad, 1915. Intern, Wesley Memorial Hosp., Chicago, 1919-20. S. A. T. C.; 1st Class Hosp. Apprentice, U. S. N. *Address*, Batavia, Ill.

## HUGH STANLEY MCGUINNESS

Physician; M.D.; B.S., 1917; b. F 5, 1894, Chicago; s. Hugh (b. Ap 29, 1864, Glasgow, Scotland) and Rebecca (Shaw) McGuinness (b. S 26, 1868, *do.*). Prepared at Jefferson H. S., Chicago. Phi Chi. Intern, Miami Valley Hosp., Dayton, O.,

1919-20; *do.*, Milwaukee Co. Hosp., 1920. N. R. F., U. S. A., 1917-18; Active Service, 1918; N. R. F., 1920. *Address*, 3452 N. Hamlin Ave., Chicago, Ill.

#### WILLIAM ALEXANDER MALCOLM

Instructor; M.D.; B.S., 1917; b. Je 21, 1895; s. Will J. and Janet Malcolm. Prepared in Joliet Tp. H. S.; N. W. Univ., 1914-15. Phi Beta Pi; Alpha Omega Alpha; Valetorian. Intern, Wesley Hosp., Resident Staff, Cook Co. Hosp., Chicago; Instr., Internal Med., Coll. of Med., 1919—, E. M. R. C., U. S. A., N 1918; S. A. T. C., N-D, 1919. Mem., Chicago Med. Soc. *Address*, Cook Co. Hosp., Chicago.

#### MORRIS C. MARCUS

M.D.; b. N 8, 1893; s. Mary Marcus. Prepared in Medill H. S. B.S., Lewis Institute. *Address*, 1241 Blue Island Ave., Chicago; *bus. add.*, 803 Roosevelt Rd., *do.*

#### OSWELL MORIN

Phys. and Surg.; M.D.; B.S., 1918; b. Ja 17, 1892, Danville, Ill.; s. D. D. Morin. Prepared in Danville H. S. *Address*, 4304 Lake Park Ave., Chicago; *bus. add.*, U. S. Pub. Health Serv. Hosp., 4049 Drexel Blvd., *do.*†

#### GERTRUDE EVELYN MOULTON

Health Advisor; M.D.; B.S., 1917; b. Je 5, 1880, Reo Grand, O.; d. Albanus Avery (b. Mr 23, 1852, Roxbury, Mass.) and Laura Lillian (Allen) Moulton (b. JI 16, 1853, Amherst, O.). Prepared in West H. S., Cleveland; West. Reserve Univ., *do.*, 1900-01; Special Work, N. Y., Columbia, and Harvard Univs., summers. A.B., Oberlin Coll., 1903; *do.*, Rio Grande, 1905. A. E. I.; A. O. A.; L. L. S., Oberlin. Intern, Univ. Hosp., Chicago; Supvr. and Teacher, Pub. Schs., Cleveland, 1904-07; Instr., Phys. Tr., Univ. of Ill., 1907-09; Acting Dir., *do.*, 1909-11; Dir., *do.*, 1911-15; Health Advisor to Women, *do.*, 1920—. Mem., M. E. Church; Am. Phys. Educ. Assn. *Address*, 1204 W. Nevada St., Urbana; *bus. add.*, Health Serv. Bldg., *do.*

#### ROBERT ROWLAINE MUSTELL

Physician; M.D.; B.S., 1917; b. S 7, 1893; s. Herbert (b. Mr 5, 1860, 112 Granton Rd., Liverpool, Eng.) and Elizabeth (Leigh) Mustell (b. Liverpool, Eng.). Prepared in Wash. State Coll. A.B., *do.*, 1919. Beta Theta Pi; 1st Lt., Wash. State Coll. Cadet Corps; Class Treas. and Baseball Team, *do.* Gen. Med. practice; Asst., Operative Surg., Coll. of Med., 1919—. Examiner for West. and So. Life Ins. Co. M. R. C., 1917-19. Married Aileen Mercy, D 15, 1917. Child, Elizabeth Mercy, b. Ag 11, 1918. *Address*, 6325 Kenwood Ave., Chicago; *bus. add.*, 6200 Cottage Grove Ave., *do.*

#### REGINO JESUS NAVARRO

Phys. and Surg.; M.D.; b. S 7, 1893, Manila, P. I. Prepared in Pampanga and Manila (P. I.) H. Schs.; Univ. of the Philippines. *Address*, 3558 Grand Blvd., Chicago; *bus. add.*, The Columbus Labs., *do.*†

#### JOE OLIVER PETERSON

Phys. and Surg.; M.D.; B.S., 1918; b. N 1, 1888, Princeton, Minn.; s. O. Peterson. Prepared in Cambridge (Minn.) H. S. St. Lukes Hosp., Chicago, 1920. *Address*, Princeton, Minn.†

#### DUANE WILLARD PROPST

Med. Director; M.D.; A.B., L.A. and S., 1916; B.S., 1917; b. O 14, 1891, Springfield, Ill.; s. David Edward (b. N 9, 1855, Sweetwater, Ill.) and Effie Elizabeth (Snodgrass) Propst (b. Je 9, 1860, Macomb, Ill.). Prepared in Springfield H. S. Alpha Kappa Kappa; Chem. Club. Intern, Wesley Memorial Hosp., Chicago, F 1919-Mr 1920; Jr. Phys., Municipal Tuberculous Sanitarium, *do.*, Ap-Je, 1920; Med. Dir., Old Colony Life Ins. Co.,

Jl 15, 1920—; Asst., Med., Coll. of Med., 1921—, E. M. R. C., U. S. A., Ja 16, 1918; S. A. T. C., N 9-D 11, 1918. Mem., Chicago Med. Soc.; Ill. State Med. Soc. Married Alice Irene Chapman, Je 29, 1918, Springfield, Ill. *Address*, 639 Harrison Place, Oak Park, Ill.; *bus. add.*, in care of Old Colony Life Ins. Co., 231 S. Wells St., Chicago.

#### WILLIAM TURNER ROGERS

Intern; M.D.; b. O 17, 1889, Hume, Ill.; s. Charles O. and Jennie (Turner) Rogers. Prepared in Oklahoma City (Okla.) H. S. Intern, Univ. Hosp., Chicago, 1919; *do.* Cook Co. Hosp., *do.*, 1919—; Asst., Med., Coll. of Med., 1919—. S. A. T. C., World War. *Address*, Cook Co. Hosp., Chicago.

#### HARRY LOUIS ROSE

(Formerly Harry Louis Rosenberg)

M.D.; B.S. in Sc., 1917; b. Mr 18, 1893, Chicago; s. Louis and Esther (Harrison) Rose. Prepared in Lane H. S.; Univ. of Chicago. Phi Delta Epsilon. Naval Reserve. Mem., A. F. A. M. Name changed from Rosenberg to Rose. *Address*, 1530 N. Campbell Ave., Chicago; *bus. add.*, 525 S. Kedzie Ave., *do.*

#### HUBBARD PRATHER SAUNDERS

Physician; M.D.; b. Ja 21, 1894, Hickman, Ky.; s. James H. and Emma Jessie (Reeves) Saunders. Prepared in Hickman (Ky.) H. S. and Univ. of Mo., 1914-17. A.B., Univ. of Mo., 1917. Alpha Omega Alpha; Phi Beta Pi; Athenaeum Debating Soc. (Pres.); Debating Squad, Univ. of Mo. Instr., Physiol., Coll. of Med., 1919—; *do.*, Coll. of Dent., 1920—. M. R. C., U. S. A., 1917-19. Mem., Chicago Med. Soc.; Ill. Med. Soc. *Address*, 4420 Clarendon Ave., Chicago; *bus. add.*, 4403 Sheridan Rd., *do.*

#### JOSEPH ANDREW SCHACHTER

Phys. and Surg.; M.D.; B.S., 1917; b. Mr 12, 1895, New York City; s. J. Schachter. Prepared in Waller H. S., Chicago; Univ. of Chicago, 2 yrs. *Address*, Wesley Memorial Hosp., Chicago.†

#### ELMER JACOB SCHMIDT

(Brother-in-law of W. A. Shepherd, '03)

Intern, M.D.; B.S., 1917; b. JI 17, 1891, Seymour, Wis.; s. Julius and Doris (Marburger) Schmidt. Prepared in Seymour (Wis.) H. S.; N. W. Univ. Phi Beta Pi; Clio Lit. Soc.; Y. M. C. A. Glee Club. Jr. Phys., Oak Forest, Ill., Ap 6-D 24, 1919; Intern, Los Angeles Co., Calif. Hosp., Ja 1920-Jl 1921. S. A. T. C. Unit, Coll. of Med., 1918; M. R. C., 1918. *Address*, 1100 Mission Road, Los Angeles, Calif.

#### PAUL LOUIS SCHROEDER

M.D.; B.S., 1917; b. JI 6, 1894, Hoylton, Ill.; s. S. P. and Eunice Schroeder. Prepared in Nashville H. S. Alpha Omega Alpha; Phi Beta Pi. Staff Phys., Peoria State Hosp. M. R. C., World War. Married Mabel E. Moore, S 17, 1919. *Address*, 1201 Terminal Station, Peoria.

#### GRANT WOOD SILL

Phys. and Surg.; M.D.; b. N 28, 1891, Massena, Ia.; s. E. S. Sill. Prepared in Univ. Place (Neb.) H. S.; Univ. of Neb., Coll. of Med., 1916-17. A.B., Neb. Wesleyan Univ. Extern, Augustana Hosp., Chicago. Mem., A. M. A. *Address*, 1227 Leland Ave., Chicago; *bus. add.*, 5 S. Wabash Ave., *do.*†

#### EDWARD PERRY VAUGHAN

Phys. and Surg.; M.D.; b. JI 17, 1891, Interior, Mich. Prepared in Baroda (Mich.) H. S.; St. Thomas Coll. Phi Rho Sigma. *Address*, 4411 Gladys Ave., Chicago; *bus. add.*, 4300 W. Madison St., *do.*†

## METODI VELITCHKOFF

Phys. and Surg.; M.D.; B.S., 1917; b. Mr 10, 1890, Bulgaria; s. A. Velitchkoff. Prepared in Nat. Pedagogical Sch. for Boys, Kustendil, Bulgaria. Intern, Ill. Cent. Hosp., Chicago, 1919. Address, 3155 W. 106th St., Cleveland, †

## CLARENCE LEONARD WHITMIRE

(Cousin of Laura G. Whitmire, '14, A.B., in L. A. and S.)

Physician; M.D.; B.S., 1917; b. N 2, 1895, Waverly, Ia.; s. Clarence Leonard (b. D 27, 1858, Metamora, Ill.) and Mary A. (Barrett) Whitmire (b. F 15, 1860, Waverly Ia.). Prepared in Waverly (Ia.) H. S.; Univ. of Chicago, 1916. Nu Sigma Nu. Gen. Med. practice, Wilmington, Ill., †

1919-Apr 1920; Ill. Soldiers and Sailors Home, Quincy, Ill., 1920; State Hosp., Osawatimie, Kan., 1920. E. M. R. C., D 17, 1917-Ja 14, 1918; Transferred to S. A. T. C. Med. Unit U. of I., Ja 15-D 11, 1918; Illinois State Civil Service, Mr 8 1920—Mem. A. F. A. M.; K. P.; American Legion. Married Clemma Joan Harrolle, Ja 2, 1919, Chicago. Address, 861 S. State St., Lincoln, Ill.

## EARLE WILLBRE WILLIAMSON

Phys. and Surg.; M.D.; B.S., 1917; b. N 9, 1886, Tuscola, Ill.; s. J. S. Williamson. Prepared in Tuscola H. S. Intern, Evanston Hosp., Evanston, Ill., 1919. Address, 2650 Ridge Ave., Evanston, Ill. †

## CLASS OF 1920 (85 LIVING, NONE DEAD)

## GEORGE ALBERT ALLEN

Phys. and Surg.; M.D.; B.S., 1918; b. Je 7, 1894, Ont.; s. W. H. Allen. Prepared in Clinton H. S. Intern, Grant Hosp., Chicago, 1920; formerly at Clinton, Ill.; later at Salt Lake City. Address, Standardville, Ut. †

## AMBROSIO YSIDRO ANTONIO

Phys. and Surg.; M.D.; b. Mr 25, 1892, Orion, Bataan, P. I. Prepared in Manila (P. I.) H. S.; Univ. of the Philippines, 2 yrs.; Med. Dept., do., 4 yrs. Address, Orion Bataan, P. I. †

## ANDREW SAMUEL ARNQUIST

Intern; M.D.; B.S., 1918; b. JI 25, 1896, New Richmond, Wis.; s. John M. and Edith (Paulson) Arnquist. Prepared in New Richmond (Wis.) H. S.; Lawrence Coll., Appleton, Wis., 1914-16. Delta Iota; Nu Sigma Nu. Intern, Miami Valley Hosp., Dayton, O., 1920. E. M. R. C., U. S. A., 1918-19. Address, New Richmond, Wis.

## REA ERNEST ASHLEY

Specialist; M.D.; B.S., 1918; b. JI 8, 1893, Kansas City, Mo.; s. Peter Rea and Jessie D. Ashley. Prepared in East Denver H. S. and Univ. of Colo., 1911-16. Phi Gamma Delta; Nu Sigma Nu. Ear, Nose and Throat Specialist; Asst. Resident Phys., Lane Hosp., San Francisco, 1919; Resident Phys., do., 1920—S. A. T. C.; M. E. R. C., World War. Married Druilla Clay, D 26, 1918, New York. Address, 216 4th Ave., San Francisco; bus. add., Lane Hosp., do.

## LEWIS THOMAS BAXTER

M.D.; b. S 15, 1896, Astoria, Ill.; s. Alfred and Emma Baxter. Prepared in Astoria H. S.; Knox Coll. Phi Delta Theta; Alpha Kappa Kappa. Mem. A. F. A. M. Address, West Side Hosp., 1850 W. Harrison St., Chicago.

## EDGAR THERON BLAIR

Intern; M.D.; B.S., 1918; b. N 9, 1892, Chandlerville, Ill.; s. William and Henrietta (Davis) Blair. Prepared in Havana H. S.; Nu Sigma Nu; Medui. E. M. R. C., U. S. A. Address, Univ. Hosp., Chicago.

## ARTHUR REUBEN BOGUE

Intern; M.D.; B.S., 1919; b. Ag 29, 1895, Savanna, Ill.; s. John W. (b. do.) and Myrtle A. (Kearney) Bogue (b. do.). Prepared in Savanna, Ill. Alpha Kappa Kappa; Ptolemy. Intern, St. Anthony's Hosp., Chicago, O 2, 1920. Address, Savanna, Ill.

## ERNEST JULIUS BROSIUS

Intern; M.D.; B.S., 1919; b. Je 12, 1889, Minneapolis; s. Otilie (Pansegrau) Brosius. Prepared in Canby (Minn.) H. S. D. D. S., Univ. of Minn., 1912. Alpha Kappa Kappa; Univ. of Minn.

Mandolin Club, 1911-12; West. Intercoll. Lightweight Wrestling Championship, 1912. M. R. C., U. S. N., D 1917-D 1920. Address, St. Anthony De Padua Hosp., Chicago.

## LADISLAV VACLAV CAPEK

Intern; M.D.; B.S., in E.E. '11; B.S. in Sc., '18; b. Ag 25, 1886, Chicago; s. Joseph (b. Je 30, 1861, Bohemia) and Josephine (Roth) Capek (b. S 7, 1894, do.). Prepared in Chicago English High and Manual Training Schs.; Univ. of Chicago; Armour Inst.; Lewis Inst. Alpha Kappa Kappa; Alpha Omega Alpha. Intern, Cook Co. Hosp., Chicago. S. A. T. C. Med. Unit, U. of I. Mem. A. F. A. M.; R. A. M.; K. T.; Mystic Shrine (Aryan Grotto). Married, My 29, 1916, Three Lakes, Wis. (Wife died Ja 20, 1916). Address, 2224 Spaulding Ave., Chicago.

## WILLIAM MCKINLEY CARTER

Phys. and Surg.; M.D.; b. D 1894, Glenville, Minn.; s. F. F. Carter. Prepared in Univ. of N. Dak., 2 yrs.; Med. Dept., do., 2 yrs. Formerly located in Bowbells, N. Dak. Address, Hobson, Mont. †

## HOWARD WILLIAM CHAMPLIN

Intern; M.D.; B.S., 1918; b. F 12, 1884; s. Sarah (Culbertson) Champlin. Prepared in Simpson Coll. A.B., Ia. State Coll.; B.S., do. Phi Beta Pi. Intern, Grant Hosp., Chicago, 1920. S. A. T. C. Mem., A. F. A. M. Married Jean Mullen, 1913, Webster City, Ia. Address, 2207 Larrabee St., Chicago.

## GEORGE EDWARD CLARKE

Intern; M.D.; B.S.; b. My 10, 1894, Noblesville, Ind.; s. John Osanbach (b. do.) and Mary (White) Clark (b. do.). Prepared in Noblesville (Ind.) H. S. Nu Sigma Nu. Rea Scholarship, 1918. Intern, Kings Co. Hosp., Brooklyn, N. Y.; do., Hamilton Co. Hosp., Noblesville, Ind., O 2, 1920. E. M. R. C., D 7, 1918-D 11, 1919. Address, Kings Co. Hosp., Brooklyn, N. Y.

## GERALD MORRIS CLINE

Intern; M.D.; B.S., 1918; b. My 31, 1896, Le Roy, Ill.; s. Melvin A. and Agnes Mary (Morris) Cline. Prepared in Le Roy H. S.; Univ. of Ill. (Urbana Depts.). Medui; Phi Beta Pi; Mem. Ex. Com. Intern, Mercy Hosp., Chicago, O 2, 1920. 1st Class Hosp. Apprentice, U. S. N., 1917-19. Mem., Chicago Med. Soc.; Ill. State Med. Soc. Address, 2537 Prairie Ave., Chicago.

## CARL LIVINGSTON COHEN

(Cousin of Arthur L. Epstein, '17, A.B. and Karl Epstein, '17, B.S.)

Intern; M.D.; B.S., 1918; b. N 14, 1895; s. David (b. Curland, Esthonia) and Lena Bessie (Livingston) Cohen (b. do.). Prepared in Atlanta H. S. Phi Delta Epsilon; Alpha Phi Sigma;

Menorah; Sec., Class 1920. Intern, Mt. Sinai Hosp., Chicago, 1919-20; Michael Reese Hosp., do., 1920—. E. M. R. C., U. S. A., O 13, 1917-Ja 4, 1919. Address, Michael Reese Hosp., 29th and Ellis Ave., Chicago.

#### MAURICE HIAM COTTLE

Intern; M.D.; B.S., 1918; b. Mr 23, 1896, London, Eng.; s. Louis and Ray (Kaaske) Cottle. Prepared in Crane Jr. Coll. and Foundation Sch. Alpha Phi Sigma; Phi Delta Epsilon. Intern, Cook Co. Hosp., Chicago. E. M. R. C.; S. A. T. C., World War. Mem., A. F. A. M. Address, Cook Co. Hosp., Chicago.

#### JOHN WILLIAM CRADDOCK

Intern; M.D.; B.S., 1918; b. Je 8, 1894; s. John (b. Co. Mayo, Ireland) and Frances (McMannon) Craddock (b. do.). Prepared in De Paul Acad.; De Paul Univ., 1915-16. 1st V. P., Class 1920. Intern, Columbus Hosp., O 2, 1920. E. M. R. C., 1917-18; S. A. T. C., 1918. Mem., Univ. Council, K. C. Address, 2148 Burling St., Chicago, Ill.

#### WOODRUFF LYNDEN CRAWFORD

(Brother of Chalmers W., '15, B.S. in Agr.)

Physician; M.D.; B.S., 1918; b. O 23, 1895, Pontiac, Ill.; s. Geo. A. (b. S 23, 1860, Ill.) and Martha Emily (Woodruff) Crawford (b. My 11, 1861, Conn.). Prepared in Pontiac H. S.; Howe (Ind.) Sch. Sigma Alpha Epsilon; Nu Sigma Nu; Alpha Omega Alpha; Medui. Asst., Obstetrics, Coll. of Med., 1920—; House Phys., Univ. Hosp., Chicago, O 1919-Je 1920; Resident Phys., Cook Co. Hosp., Chicago, J1 1, 1920—. M. R. C., U. S. A., 1917-18. Married La Verne Means, Mr 24, 1917, Chicago. Address, Pontiac, Ill.; bus. add., Cook Co. Hosp., Chicago.

#### CHARLES MARSHALL DAVISON

(Son of Charles Davison, Fa.M.)

Phys. and Surg.; M.D.; B.S., 1918; b. Ap 16, 1896, Chicago; s. Charles and Mary Lavinia (Kidd) Davison. Prepared in Lewis Institute, Chicago; Dartmouth Coll., Hanover, N. H. Alpha Omega Alpha; Psi Upsilon; Alpha Kappa Kappa. Res. Phys., Univ. Hosp., 1919-20; do., Cook Co. Hosp., 1920-21; Asst. Surg., Univ. Hosp., 1921—. U. S. N. R. F., World War. Mem. Med. Alumni Assn., Univ. of Ill. (V. P., 1921—). Address, 2320 Jackson Blvd., Chicago; bus. add., Univ. Hosp., do.

#### HAROLD FRANCIS DILLER

Phys. and Surg.; M.D.; B.S., 1918; b. Mr 10, 1894; s. F. S. and Susannah K. (Young) Diller. Prepared in Rantoul, H. S. Phi Chi; Medui. Intern, Henrotin Hosp., Chicago, 1920. Gen. Med. and Surg. practice, Crystal Falls, Mich. S. A. T. C., World War. Mem., A. F. A. M. Married Frieda I. Poehlmann, S 26, 1918, Chicago. Address, Crystal Falls, Mich.

#### EDWARD VINCENT F. DONOVAN

Phys. and Surg.; M.D.; B.S., 1919; b. My 3, 1894, Chicago; s. Joseph and Winifred (Lynch) Donovan. Prepared in De Paul Acad. A.B., De Paul Univ., 1914. Phi Rho Sigma. Intern, Columbus Hosp., Chicago; later Phys., Grant Hosp., do., 1920. Address, 653 Center St., Chicago.

#### LAWRENCE FRANCIS DRAPER

Phys. and Surg.; M.D.; B.S., 1918; b. D 26, 1895, Clinton, Ill.; s. S. C. Draper. Prepared in Clinton H. S. Omega Beta Pi. Intern Henrotin Hosp., Chicago, 1919. Address, 457 E. 60th St., Chicago; bus. add., Washington Park Hosp., do.†

#### MAX EHRlich

Phys. and Surg.; M.D.; B.S., 1918; b. Je 15, 1895, Chicago; s. Kolman and Pearl (Newman) Ehrlich. Prepared in Lane Technical H. S., Chicago. Alpha Phi Sigma; Phi Delta Epsilon. Intern, Wesley Hosp., Chicago, O 2, 1920. S. A. T. C., 1918. Address, 1706 N. Western Ave., Chicago.

#### GEORGE P. ELVIDGE

Intern; M.D.; b. Je 19, 1896, Burt, Ia.; s. J. and Stella (Peck) Elvidge. Prepared in Univ. of Minn. Alpha Kappa Kappa; Masonic Order. Intern, Univ. Hosp., Chicago. Service on Mex. Border, 1916; Naval Reserve 1918. Address, Univ. Hosp., Chicago.

#### MAX ELIHU ENGERMAN

Intern; M.D.; B.S., 1918; b. Ag 7, 1895, Kiev, Rus.; s. Abraham (b. 1868, do.) and Sarah (Gershen) Engerman (b. 1870, do.). Prepared in Joseph Medill H.S.; Crane Jr. Coll., F 1914-Je 1915; Lewis Institute, O 1915-Apr 1916. Phi Delta Epsilon. Intern, Kansas City Gen. Hosp., O 2, 1920. M. R. C., U. S. A., 1917-19; S. A. T. C., 1919. Address, 1933 Taylor St., Chicago; bus. add., Kansas City Gen. Hosp., Kansas City, Mo.

#### WALTER RATHFON FISCHER

Intern; M.D.; B.S., 1918; b. Ag 17, 1894, Chicago; s. F. William and Laura E. (Rathfon) Fischer. Prepared in Bowen H. S. Alpha Kappa Kappa; Medui. Intern, Univ. Hosp., Chicago; Asst., Orthopedic Surg., Coll. of Med., 1920—. E. M. R. C., World War, 1918. Address, 432 S. Lincoln St., Chicago.

#### HANBY LEWIS FORD

M.D.; B.S., 1918; b. D 23, 1894; s. Elizabeth T. Ford. Prepared in Robinson Twp. H. S.; Univ. of Ill., Urbana Depts., 1913-15. Alpha Omega Alpha; Medui; Delta Upsilon; Nu Sigma Nu. Formerly located in Flat Rock, Ill.; Intern, Cook Co. Hosp., Chicago, 1920; Asst. Surg., Coll. of Med., 1920—. Served with the 108th Sanitary Train, World War. Address, Cook Co. Hosp., Chicago.

#### RAY HENRY FREARK

Physician; M.D.; B.S., 1919; b. Ag 26, 1892; s. H. J. and Marguerie (Bangert) Freark. Prepared in Springfield H. S., 1908-12; Lewis Inst., Chicago, 1918; Univ. of Minn., 1919. Sigma Phi Epsilon; Phi Beta Pi. Intern, Los Angeles Co., Calif. Hosp.; House Phys., Lakeside Hosp., Chicago, 1920—. M. R. C., U. S. A., World War. Address, 3410 Rhodes Ave., Chicago.

#### CARSON KING GABRIEL

Physician; M.D.; b. N 26, 1894, Payson, Ill.; s. Edward John (b. Mr 19, 1869, do.) and Louisa A. (Schroth) Gabriel (b. Ag 26, 1873, do.). Prepared in Quincy and Payson H. Schs.; Univ. of Ill. (Urbana Depts.) Coll. of Sc., S 1913-F 1916. Medui; Nu Sigma Nu. Intern, Lakeview Hosp., Chicago, N 1, 1919-Je 1, 1920; do., West Side Hosp., Chicago, J1 1, 1920—. M. R. C., U. S. A., Ja 19-N 9, 1918; S. A. T. C., N 9-D 11, 1918. Address, 1458 W. Jackson Blvd., Chicago.

#### GERALD DELAND GERNON

Intern; M.D.; b. S 17, 1893, Beaverville, Ill.; s. John H. and Anna (Deland) Gernon. Prepared in Kankakee H. S.; Univ. of Chicago. Nu Sigma Nu. Intern, Univ. and Cook Co. Hosps., Chicago. Instr., Anat., Coll. of Med., 1919—. Asst., Genito Urinary Surg., do., 1920—. E. M. R. C., U. S. A., 1918. Address, 241 S. Chicago Ave., Kankakee, Ill.; bus. add., Cook Co. Hosp., Chicago.

#### LOUIS GOLDBLATT

Intern; M.D.; B.S., 1918; b. Ag 1, 1891, Odessa, Russia; s. Julius and Fannie (Kaleko) Goldblatt. Prepared in Hoffman H. S.; Crane Jr. Coll. Intern, Michael Reese Hosp., Chicago, 1920. M. R. C., U. S. A.; S. A. T. C., World War. Mem., Menorah Jewish Orthodox Church. Address, 915 S. Claremont Ave., Chicago; bus. add., Michael Reese Hosp., do.

#### EDWARD P. GRAMER

Intern; M.D.; B.S., 1918; b. Ap 2, 1892; s. John W. and Theresa (Pheifer) Gramer. Prepared in Marshall H. S. A.A., Lewis Inst., 1916. Rea



Scholarship. Phi Beta Pi. Sr. Intern, Chicago Gen. Hosp. S. A. T. C., World War. *Address*, Chicago Gen. Hosp., Chicago.

#### RAY ELSWORTH GREENWOOD

Intern; M.D.; B.S., 1919; b. S. 1, 1892, Kankakee, Ill.; s. John and Eleanor (Christian) Greenwood. Prepared in Kankakee H. S.; Univ. of Mich. Phylon, Univ. of Mich. Intern, Blodgett Hosp., Grand Rapids, Mich. M. R. C. U. S. A., World War. Mem., M. E. Church. *Address*, Blodgett Hosp., Grand Rapids, Mich.

#### ETHEL ANNA GWIN

Intern; M.D.; B.S., 1918; b. Ja 12, 1882, Trinidad, Colo.; d. Jacob N. (b. Mr 4, 1853, Limestone, Tenn.) and Margaret Jane (Nead) Gwin (b. D 16, 1854, do.). Prepared in Lewiston (Idaho) St. Normal Sch.; Preparatory Dept., Univ. of Idaho; Bethany Bible Sch., Chicago, 1908-09; Manchester Coll., Ind., 1910-14. Alpha Omega Alpha. Intern, New Eng. Hosp. for Women and Children, Boston, Mass., JI 1, 1920-JI 1, 1921. *Address*, 3435 Van Buren St., Chicago.

#### HENRY FREDERICK HELLER

Phys. and Surg.; M.D.; B.S., 1918; b. Ja 21, 1892, Lake Zurich, Ill.; s. John H. Heller. Prepared in Maine Tp. H. S.; L. A. & S., Univ. of Ill., Urbana, 1914-16. Gen. Assembly Scholarship, 1919. Formerly of Des Plaines, Ill. *Address*, Henrotin Hosp., Chicago.†

#### EMORY G. HYATT

Phys. and Surg.; M.D.; B.S., 1918; b. Ag 24, 1892, Macon, Mo.; s. J. E. Hyatt. Prepared in Macon (Mo.) H. S.; Lewis Inst.; Central Coll., Fayette, Mo., 1 yr.; Asst., Pharmacol., Coll. of Med., 1918-20. *Address*, Gen. Hosp., Kansas City, Mo.†

#### GEORGE BURGESS IRVINE

Physician; M.D.; B.S., 1918; b. D 12, 1894; s. Arthur and May (Burgess) Irvine. Prepared in Lake City (Minn.) H. S., 1913; Carleton Coll., Northfield, Minn. Phi Beta Pi. Intern, Minneapolis Gen. Hosp.; Phys., Lake Preston, S. Dak. Mem., A. F. A. M.; Congr. Church, S. A. T. C., M. E. R. C., World War. Married Claire D. Flater, O 21, 1920, Minneapolis. *Address*, Lake Preston, S. Dak.

#### JOHN WALTER JOHNSON

Intern; M.D.; B.S., 1918; b. D 25, 1894; s. Lars and Amonda (Frisk) Johnson. Alpha Chi Rho; Chi Delta; Medui; Rea Scholarship, 1919. Intern, St. Lukes Hosp., Chicago. M. C., U. S. A., World War. *Address*, 737 Briar Pl., Chicago; *bus. add.*, St. Lukes Hosp., do.

#### KARL JOHN KAISER

Surgeon; M.D.; B.S., 1918; b. Mr 20, 1894, Earlville, Ill.; s. John Martin (b. Ag 12, 1863, Rockland, Mich.) and Emma Elizabeth (Botting) Kaiser (b. Ag 14, 1868, Aurora, Ill.). Prepared in Sandwich and Lane Technical H. Schs.; Univ. of Ill. (Urbana Depts.). Alpha Sigma Phi; Nu Sigma Nu. Intern, West Side Hosp., Chicago; Resident Surg., do., My 1920—. U. S. N., D 22, 1917-Ja 1, 1919; Active duty, O 1918-Ja 1, 1919. *Address*, 114 N. View St., Aurora, Ill.

#### SOPHIA CORNELIA KNAUER

Physician; M.D.; b. Mr 23, 1888, Delmenhorst, Ger.; d. H. P. and Cornelia (Remmers) Knauer. B.S., N. W. Coll., 1918. *Address*, 885 Woodward Ave., Brooklyn, N. Y.

#### GEORGE BUCHANAN KRYDER

M.D.; B.S., 1919; b. Je 16, 1893, Madison, Wis.; s. William R. and Luella (Witter) Kryder. Prepared in Perry (Okla.) H. S., 1913; Okla. Agr. and Mech. Coll., Stillwater, Okla., 1913-14; Univ. of Kan., 1914-15. Phi Beta Pi; Track Team, Univ. of Kan.; Glee Club; Band; Orchestra. South

Shore Hosp., 1919-20. S. A. T. C., 1918, 11 mos., World War. Mem., A. F. A. M. Married Garnet J. Dalton, O 6, 1920, Freeport, Ill. *Address*, Orangeville, Ill.

#### EVERETT RAYMOND LAMBERTSON

Physician; M.D.; B.S., 1918; b. Ag 18, 1892; s. James C. (b. Je 16, 1866, Murray, Ia.) and Mary Leona (Daniels) Lambertson (b. F 21, 1872, do.). Prepared in Murray (Ia.) H. S.; Drake Univ., 1912-15. Alpha Kappa Kappa; Kappa Lambda; Athenian; Rhet. Club; S. Club; Football; Bus. Mgr., Drake Daily Delphic. House Phys., Washington Park Hosp., Chicago; Des Moines, Ia., 1920—. Navy Reserve Hosp. Corps, World War, 1918. Married Solveig Clements Lunde, Ja 12, 1917, Chicago. Children: Bruce Lunde, b. D 8, 1918; Phyllis Arline, b. Mr 24, 1919. *Address*, 555 E. 60th St., Chicago.

#### JOSEPH LA ROCCA

Phys. and Surg.; M.D.; B.S., 1918; b. F 2, 1897, Chicago; s. Michele La Rocca. Prepared in McKinley H. S.; Crane Jr. Coll. Phi Rho Sigma. Gen. Med. and Surg. practice, Chicago. S. A. T. C., World War. *Address*, 1746 W. Huron St., Chicago; *bus. add.*, 60th and Vernon Ave., do.

#### RUTH LEONARD

(Sister of Francis B., '11 A.B., L. & A.)

Intern; M.D.; B.S., 1918; A.B. in L. & A., 1912; b. Ja 20, 1890, Rockford, Ill.; d. Josiah Sloan (b. 1850, Syracuse, N. Y.) and Mary Malvinia (Bostwick) Leonard (b. 1851, Tisco Hill, N. Y.). Prepared in Rockford H. S. Delta Gamma; Phi Delta Psi; Alpha Epsilon Iota; W. A. A.; Basketball, 1908-12 (Capt., 1912). Phys. Tr. Instr., Y. W. C. A., Elgin, Ill., 1912-13; Instr., New Trier Tp. H. S., Kenilworth, Ill., 1913-16; Student, N. W. Univ., 1915-16; Intern, New Eng. Hosp. for Women and Children, Boston, Mass., 1920—. *Address*, 903 Michigan Ave., Evanston, Ill.

#### HAROLD JACKSON MCCOY

Phys. and Surg.; M.D.; B.S., 1919; b. D 17, 1890, Imperial, Neb.; s. S. E. McCoy. Prepared in Franklin (Neb.) H. S.; Drake Univ., 2 yrs.; Univ. of Chicago, 4 quarters. Omega Beta Pi. Intern, Mercy Hosp., Chicago, 1920. *Address*, Imperial, Neb.

#### ANDREW ROSS McCRADIE

(Brother of Robert Drinnen, '20)

Phys. and Surg.; M.D.; b. S 15, 1894, Grandin, N. Dak.; s. S. McCradie. Prepared in Hendrum (Minn.) H. S. and Fargo Coll. Acad.; Univ. of N. Dak., 1 yr. Phi Chi. Formerly of Grandin, N. Dak. *Address*, Hendrum, Minn.†

#### ROBERT DRINNE McCRADIE

(Brother of Andrew Ross, '20)

Phys. and Surg.; M.D.; b. JI 24, 1889, Grandin, N. Dak.; s. S. McCradie. Prepared in Fargo (N. Dak.) H. S., Fargo Coll. Acad. and Coll.; Univ. of Minn., 1916; Univ. of Wis., 1917. Phi Chi. *Address*, Wesley Memorial Hosp., Chicago.†

#### THOMAS BYRD MAGATH

(Husband of Emily Maurine Bowman, '17, L.A. & S.)

Professor; M.D.; Ph.D., 1917; b. Ja 28, 1895, Oxford, Ga.; s. Julius and Eliza (Byrd) Magath. Prepared in Palmer Inst. and Sub-Fresh. Dept., Emory Coll. Ph.B., Emory Univ., 1913; M.S., James Millikin Univ., 1914. Nu Sigma Nu; Sigma Xi; Literary Soc.; Sub-Fresh. Scholarship, Emory Univ., 1909, and Reeves Chem. Med. Scholarship, 1913; Fellow in Zool., Univ. of Ill., 1917. Teaching Fellow in Biol., James Millikin Univ., 1913-14; Instr., do., Ill. State Norm. Univ., summer, 1914; Grad. Asst. in Zool., Coll. of Med., 1914-16; Instr., Anat., do., and in Coll. of Dent., 1917-19; First Asst., Clin. Pathologist and Parasitologist, Mayo Clinic, 1919—. Intern, do., 1920; Asst.

Prof., Clin. Bacteriol. and Parasitol., Mayo Foundation, Univ. of Minn. Grad. Sch. of Med., *do.*; pvt. research, Harpswell Marine Biolog. Station, summer, 1915; *do.*, U. S. Bureau Fisheries, summer 1916; Scientific Investigator, *do.*, Fairport, Ia., summer 1917; At present, assoc. ed. of *Internal Med. and Surg. Survey*. Pvt., E. M. R. C., U. S. A., and Acting med. sergt., S. A. T. C., M. C. C., Univ. of Ill., F 17-D 11, 1918. Collaborator in writing of A Manual of Surg. Anat. for office of Surg. Gen. during war. Auth.: The Presence of Acidophilous Cells in the Adrenals of Certain Amphibians, *Transactions of Am. Micros. Soc.*, 1915; Nematode Technique, *do.*, 1916; Notes on Some Nematodes from Fresh-water Fishes (with H. B. Ward), *Jour., Parasitol.*, 1917; The Morphology and Life Hist. of a New Trematode Parasite, *Lissorhynchus fairporti* nov. gen. et nov. spec., from the Buffalo fish, *Ictiobus*, *do.*, 1918; Are Zoologists going to use the B. N. A.?  
*Science*, *do.*; The catalase content of *Asecaris suum*, with a suggestion as to its role in protecting parasites against the digestive enzymes of their hosts, *Jour. Biol. Chem.*, *do.* (Reviewed in *Chem. Abstracts*); A variation in the distribution of the Nervus *Abducens Americanus* nov. spec., *Transactions of Am. Micros. Soc.*, *do.*; Double Lumen in Fallopiian Tube, *Jour. A. M. A.*, *do.*; The Eggs of *Diphyllobothrium latum*, *do.*; *Leucochloridium problematicum* nov. spec., 1920 (in press); Notes on the Genus *Camallanus*, *do.* Mem., M. E. Church, South, A. A. S.; Am. Assn. of Anatomists; Am. Soc. of Zoologists; Am. Microscopical Soc. Married Emily Maurine Bowman, Mr 14, 1920, Princeton, Ind. Address, 217 9th Ave., S. W., Rochester, Minn.; *bus. add.*, Mayo Clinic, *do.*

#### CHARLES LEO MERRILL

Phys. and Surg.; M.D.; B.S., 1918; b. Ja 13, 1888, Richmond, Ut.; s. Charles Merrill. Prepared in Brigham Young Coll.; Agr. Coll. of Ut.; Univ. of Chicago. Alpha Kappa Kappa. Address, Latter Day Saints Hosp., Salt Lake City.†

#### GEORGE STANLEY METCALF

M.D.; B.S., 1918; b. O 15, 1893, Janesville, Wis.; s. George A. and Fannie (Sherman) Metcalf. Prepared in Janesville (Wis.) H. S.; Lawrence Coll., and Univ. of Wis. Phi Chi. Intern, Milwaukee Hosp., Milwaukee, 1920. Mem., A. F. A. M. Married Doris Amerpohl, Janesville, Wis. Address, 306 N. Washington St., Janesville, Wis.; *bus. add.*, 61 S. Jackson St., *do.*

#### MYRON HERBERT MILLER

Phys. and Surg.; M.D.; B.S., 1918; b. Jl 31, 1888, Chicago; s. Charles Miller. Prepared in McKinley H. S., and Lewis Inst., Chicago. Omega Beta Pi. Intern, Grant Hosp., Chicago. Married 1920. Address, 1922 Jackson Blvd., Chicago.†

#### SAMUEL ALFRED MURPHY

Phys. and Surg.; M.D.; b. My 9, 1889, Sheboygan, Wis.; Prepared in Sheboygan (Wis.) H. S.; Marquette Univ. Omega Beta Pi. Intern, Dunning State Psychopathic Hosp., 1920. Address, Chicago State Hosp., Chicago; *bus. add.*, 372 W. Chicago Ave., *do.*†

#### SAMUEL NARODITSKY

Phys. and Surg.; M.D.; B.S., 1919; b. Ja 22, 1893, Chicago; s. Israel Naroditsky. Prepared in Medill H. S., Chicago; Univ. of Chicago. Address, 1516 S. Kedzie Ave., Chicago; *bus. add.*, Michael Reese Hosp., *do.*†

#### WILLIAM JAMES NOONAN

Phys. and Surg.; M.D.; B.S., 1918; b. Mr 1, 1891, Elma, Ia.; s. P. N. Noonan. Prepared in Univ. of Chicago. Omega Beta Pi. Formerly of Elma, Ia. Intern, 1920. Address, Mercy Hosp., Chicago.†

#### HERALD BERNARD NORVIEL

Phys. and Surg.; M.D.; B.S., 1919; b. O 5, 1894, Olney, Ill.; s. J. B. Norviel. Prepared in Robinson Tp. H. S. Omega Beta Pi. Intern, Grant Hosp., Chicago, 1920. Address, 618 S. Ashland Ave., Chicago; *bus. add.*, Grant Hosp., Chicago.†

#### MILTON MARQUETTE OCHS

Phys. and Surg.; M.D.; b. My 1, 1895, Chicago. s. Fred Ochs. Prepared in Crane Technical H. S. and Jr. Coll., Chicago. Omega Beta Pi. Intern, Augustana Hosp., Chicago, 1920-23. Address, 300 Maple Ave., Oak Park, Ill.; *bus. add.*, Augustana Hosp., Chicago.†

#### HENRY EARLE OLIVER

Phys. and Surg.; M.D.; b. F 7, 1893, Sigourney, Ia.; s. L. P. Oliver. Attended Univ. of Ia., 1 yr.; Univ. of Chicago, before entering Coll. of Med. Phi Rho Sigma. Address, Henrotin Hosp., Chicago.†

#### ALBERT ERIC OLSON

Phys. and Surg.; M.D.; B.S., 1918; b. N 17, 1894, Duluth, Minn.; s. Eric (b. F 2, 1854, Mankato, Minn.) and Mary (Swanson) Olson (b. N 24, 1861, Dalsland, Sweden). Prepared in Duluth Central H. S. Pre-Medic course, Univ. of Minn., 1914-16. Phi Chi; Alpha Omega Alpha (1 yr.); Valedictorian, Class of 1920; Grad. work in Obstetrics, Chicago Lying-In Hosp.; Intern, Cook Co. Hosp.; Gen. Med. and Surg. practice; Asst., Obstetrics, Coll. of Med., 1920—, E. M. R. C., 1918-19. Mem., St. Johns Lutheran Church, Minneapolis; Trinity Lodge A. F. A. M., Duluth, Minn. Married Sima Emily Juntunen, R. N., Je 2, 1920, Chicago. Address, 112 N. 20th Ave., Duluth, Minn.

#### DAVID ELMER OSTLER

Phys. and Surg.; M.D.; B.S., 1918; b. Jl 13, 1890, Salt Lake City; s. Oliver Ostler. Prepared in Salt Lake City (Ut.) H. S.; Univ. of Ut. Intern, Holy Cross Hosp., Salt Lake City. Address, 437 N. 2nd St., Salt Lake City.†

#### JAMES WILLIAM PARKER, Jr.

Phys. and Surg.; M.D.; B.S., 1919; b. Ja 21, 1895, Warsaw, Ill.; s. J. W. Parker. Prepared in Bradley Polytechnic Institute; Univ. of Chicago. Alpha Kappa Kappa. Intern, Chicago Lying-In Hosp., 1920-21. Address, 519 N. Monroe St., Peoria, Ill.†

#### HARRY ARTHUR PASKIND

Physician; M.D.; b. Ap 15, 1896, Chicago; s. Samuel and Molly Paskind. Prepared in Joseph Medill H. S. Phi Delta Epsilon. Intern, Cook Co. Hosp., Chicago. Enlisted M. R. C., U. S. A., 1917-18. Address, Cook Co. Hosp., Chicago.

#### NORBERT PAUKER

Intern; M.D.; B.S., 1918; b. Ap 25, 1893, Aus.; s. Jacob (b. 1845, *do.*) and Laura (Schlaglied) Pauker (b. 1856, Brady, *do.*). Prepared in Medill Evening H. S.; Crane Jr. H. S., 1915-16; and Lewis Inst., Jl 1-S 26, 1916. Intern, Michael Reese Hosp., Chicago, O 2, 1920. Married. Address, 29th St. and Ellis Ave., Chicago.

#### ANDREW PETRASS

Intern; M.D.; B.S., 1918; b. Jl 5, 1891, Nagykereskeny, Hungary; s. Andrew (b. Mr 28, 1866, *do.*) and Julia (Kotova) Petrass (b. Je 1, 1871, Kisker, Hungary). Prepared in Gymnasium of Leva and Besztercebanya. Phi Chi; Alpha Omega Alpha. Intern, Chicago Lying-In Hosp. and Dispensary; *do.*, Chicago State Hosp., O 2, 1920. Address, 657 Custer St., Chicago.

#### FREDERICK LEO PICKOFF

Pathologist; M.D.; B.S., 1918; b. Ja 30, 1887, Mophileff, Rus.; s. Leo S. and Rhoda (Kriehoff) Pickoff. Prepared in Lewis Inst.; Med. Sch., Mophileff, Rus. Alpha Omega Alpha (V. P.), 1919-

20.); *Jr. Phys.*, Pub. Health Dept., State of Samara, Rus., 1907-10; *Asst. Surg.*, Nikitovka Coal Mines Hosp., *do.*, 1911-13; Came to U. S. in 1914, naturalized in 1919; *Pathol.*, *Instr. Clinic* and *Samaritan Hosp.*, Bay City, Mich.; *Joncs Pathol. and Bacteriol.*, Coll. of Dent., 1921. S. A. T. C., World War. Married Rosalia A. Levin, O 30, 1910, Rus. *Address*, 1500 4th St., Bay City, Mich.; *bus. add.*, Jones Clinic, *do.*

#### THOMAS THAYER RACKLIFFE

*Intern*; M.D.; B.S., 1919; b. Ji 13, 1891, Hampden, Me.; s. J. R. Rackliffe. Prepared in St. Joseph (Mo.) H. S.; Univ. of Chicago. *Intern*, St. Anthonys Hosp., Chicago. *Address*, St. Joseph, Mo.†

#### FRANKLIN LEROY RUBRIGHT

M.D.; B.S., 1918; b. Mr 12, 1895, Rock Falls, Ill.; s. H. G. and Alice M. (Stevens) Rubright. Prepared in Sterling Tp. H. S., Alpha Kappa Alpha; Omega Beta Pi. *Intern*, West Side Hosp., Chicago. Married Eugenia Eldvidge, Je 13, 1918. *Address*, 1850 W. Harrison St., Chicago.

#### ARMOND J. RUPPENTHAL

M.D.; b. S S, 1891, Wis.; s. Hilda (Sangemach) Ruppenthal. Prepared in Brillion (Wis.) H. S.; and Marquette Univ., Milwaukee, 1910-13. Phi Beta Pi; T. N. E. *Intern*, Milwaukee Co. Hosp., O 1, 1919-O 1, 1920. S. A. T. C., World War. Married Myra C. Ford, O 16, 1920, Milwaukee. *Address*, 308 North Ave., Milwaukee.

#### HUBERT JULIUS SCHMIDT

M.D.; b. Ap 16, 1896, Chicago; s. F. F. (b. Ag 6, 1870, Chicago) and Minnie C. (McGas) Schmidt (b. Ag 8, 1870, New Ulm, Minn.). Prepared in Crane Technical H. S.; Lewis Inst., 1914-16. Phi Beta Pi. *Intern*, West Side Hosp., O 2, 1920. S. A. T. C. *Address*, 3716 Lexington St., Chicago.

#### RAYMOND SHRYOCK SHURTLEFF

*Phys.* and *Surg.*; M.D.; B.S., 1918; b. F 19, 1893, Cuba, Ill.; s. William Loeke and Ida May (Shryock) Shurtleff. Prepared in Cuba H. S. Phi Chi. *Gen. Med.* and *Surg. practice*, Chicago. *Ordinance Serv.*, Rock Island Arsenal, World War. *Address*, 6337 Harvard Ave., Chicago; St. Bernards' Hosp., *do.*

#### MARY GERTRUDE MULLER SLAUGHTER

*Asst. Phys.*; M.D.; b. Essen, Ger.; d. J. P. and Elizabeth (Von Clifenburg) Muller. Prepared in Holy Rosary Acad.; Univ. of Chicago. Nu Sigma Phi. *Asst. Phys.*, Ill. Valley Hosp., Ottawa, Ill. Mem., Catholic Church. Married Robert A. Slaughter, O 30, 1906. *Address*, 1614 W. Adams St., Chicago; *bus. add.*, Ill. Valley Hosp., Ottawa, Ill.

#### JOSEPH SPONDER

*Phys.* and *Surg.*; M.D.; B.S. in Sc., 1918; b. Mr 5, 1888, Poland; s. Peter and Katherine Dobek. Prepared in Pub. Sch., Poland; Gimnazjum Sch. Tarnor, 1899-1907; Jagellonica Univ., Cracow, four semesters. Alpha Omega Alpha. *Intern*, St. Bernards Hosp., Chicago; *Gen. Med. practice*, Gary, Ind., O 1920—. Married Wanda Lysakowska, S 28, 1920. *Address*, 1644 Virginia St., Gary, Ind.; *bus. add.*, 1512 Broadway, *do.*

#### JOSEPH BONSALE STEVENS

M.D.; b. Ji 17, 1895; s. George and Mary (Morton) Stevens. Prepared in Lead (S. Dak.) H. S. A.B., Univ. of S. Dak. Phi Delta Theta; Nu Sigma Nu. Formerly located in Sioux Falls, S. Dak.; *Intern*, Miami Valley Hosp., Dayton, O. E. M. R. C. *Address*, Luverne, Minn.

#### THEODORE THADDEUS STONE

*Phys.* and *Surg.*; M.D.; B.S., 1918; b. Ag 3, 1896, Chicago; s. Harry Stone. Prepared in Medill H. S.; Lewis Inst. and Crane Jr. Coll., Chicago.

Phi Delta Epsilon. *Intern*, Cook Co. Hosp., Chicago, 1920-21. *Address*, 823 S. Ashland Blvd., Chicago.†

#### WILLIAM BENJAMIN STROMBERG

M.D.; B.S., 1918; b. N 1, 1894, Chicago. Prepared in North Division H. S.; N. W. Univ. Phi Beta Pi. *Intern*, Swedish Covenant Hosp., Chicago, 1920. Mem., Naval Reserve Force. *Address*, 3314 Lawrence Ave., Chicago.

#### HERBERT MILTON THARP

*Phys.* and *Surg.*; M.D.; B.S., 1917; b. N 17, 1884, Newton, Ia.; s. J. W. Tharp. Prepared in Newton (Ia.) H. S.; Central Coll., Ia. *Address*, Reasnor, Ia.†

#### FRED RUSH THOMPSON

*Phys.* and *Surg.*; M.D.; B.S., 1919; b. My 26, 1893, Cedarville, Ill.; s. S. C. Thompson. Prepared in Freeport H. S.; Univ. of Wis., 2 yrs. Omega Beta Pi. Formerly of Cedarville, Ill. *Intern*, Ravenswood Hosp., Chicago, 1920; later at Oak Forest Infirmary, Oak Forest, Ill. *Address*, 618 S. Ashland Ave., Chicago.†

#### ROBERT ALLYN WALKER

*Phys.* and *Surg.*; M.D.; A.B. in Sc., 1911; B.S., 1919; b. Ji 24, 1891, Stonefort, Ill.; s. Urban L. (b. Ap 23, 1867, New Burnside, Ill.) and Ada (Arnold) Walker (b. Mr 24, 1873, Creal Springs, *do.*). Prepared in Herrin H. S. and Univ. of Ill. Acad. Iris; Phi Chi; Alpha Omega Alpha; Adelpheic; V. P. Coll. of Sc.; Stud. Union, 1911. *Gen. Med.* and *Surg. practice*, Alhambra, Calif. M. R. C. U. S. A., 3 mos.; S. A. T. C., 9 mos. Married Avis Louise McNeill, D 25, 1911, Los Angeles. Children: Helen Mae, b. O 4, 1912; Dorothy Louise, b. Ap 26, 1914. *Address*, 502 N. Wilson Ave., Alhambra, Calif.; *bus. add.*, 7 S. Garfield, *do.*

#### LAMBERTUS WARMOLTS

*Physician*; M.D.; A.B. in L. A. & S., 1917; B. S., 1919; b. N 18, 1893, Chicago; s. Lambertus and Elizabeth J. (Esnorff) Warmolts. Prepared in Oregon H. S., Alpha Kappa Kappa. *Capt.*, Univ. Brig. *Phys.*, Radium Assn. S. A. T. C. *Address*, Peoples Hosp., 22nd and Archer Ave., Chicago; *bus. add.*, Tower Bldg., 6 N. Mich. Ave., *do.*

#### PETER JOSEPH WERNER

*Intern*; M.D.; B.S., 1919; b. Je 22, 1896; s. Peter (b. O 19, 1856, Ger.) and Cathrine (Ramen) Werner (b. O 1, 1857, Ger.). Prepared in Lake View H. S., Chicago; Crane Jr. Coll.; Lewis Institute. Phi Rho Sigma. *Gen. Assembly Scholarship*, 1920. *Intern*, Lake View Hosp., Chicago. M. R. C. U. S. N.; S. A. T. C. *Coll. of Med.*, O 16, 1918-D 21, 1918. Mem., K. C. *Address*, 5140 Loomis St., Chicago.

#### CYRUS LANYON WHITE

*Phys.* and *Surg.*; M.D.; B.S., 1918; b. Je 16, 1892; s. Albert S. and Mary (Lanyon) White. Prepared in Mineral Point (Wis.) H. S., 1907-11. A.A., Univ. of Wis., 1912-15. Alpha Gamma Phi; Phi Beta Pi. *Gen. Med.* and *Surg. practice*, Mineral Point, Wis., Ji 21, 1920—. E. M. R. C., D 1917-O 1918; S. A. T. C., O-D, 1918. Mem., A. F. A. M. Married Dorothy H. Reynolds, O 23, 1919, Chicago. Child, Virginia Lanyon, b. Ji 28, 1920. *Address*, Mineral Point, Wis.

#### VERNON HOMER WILBURN

*Phys.* and *Surg.*; M.D.; b. Mr 4, 1888, Springfield, Mo.; s. Julius Wilburn. Prepared in Lincoln Institute, Kan.; Univ. of Kan. Sch. of Med., 1911-12. A.B., Univ. of Kan. *Intern*, Kan. City Hosp., 1920; formerly of Lawrence, Kan. *Address*, Kansas City Hosp., Kansas City, Mo.†

## CLARENCE LEON WILSON

Intern; M.D.; b. Jl 15, 1895; s. C. P. and Anna (Rogers) Wilson. Prepared in H. S.; So. Ill. State Norm. Univ. Kappa Alpha Psi; Cross, Triangle; Pre-Medic Club; Fresh. Track, 1914-15. Intern, Old City Hosp., Kansas City, Mo. E. M. R. C., S. A. T. C., World War. Mem., M. E. Church. Address, 538 Bryant Ave., Chicago; *bus. add.*, Old City Hosp., Kansas City, Mo.

## FRANK MAX WITTELE

Phys. and Surg.; M.D.; B.S., 1919; b. Ag 28, 1895, Chicago; s. Max Frank Wittelle. Prepared in Crane Technical H. S., Chicago; Crane Jr. Coll., *do.* Intern, Wesley Hosp., Chicago, 1920. Asst., Med., Coll. of Med., 1921—. Address, 141 N. Laramie Ave., Chicago; *bus. add.*, 8361 Burley Ave., *do.*†

## GEORGE HENRY WOODRUFF

Phys. and Surg.; M.D.; b. Je 13, 1896, Joliet, Ill.; s. H. W. Woodruff. Prepared in Joliet H. S.; Dartmouth Coll., 2 yrs. Intern, St. Lukes Hosp., Chicago, 1920. Address, 1201 Western Ave., Joliet, Ill.; *bus. add.*, Heggie Bldg., *do.*†

## RALPH A. WOODS

Intern; M.D.; B.S., 1917; b. F 21, 1892, Springville, Ia.; s. George C. and Arra E. (Blagrave)

Woods. Prepared in Orange (Calif.) Union H. S.; State Normal Sch., Los Angeles; Univ. of Calif., summer, 1914; Univ. of So. Calif., 1915-16. Phi Chi; Alpha Omega Alpha. Intern, St. Josephs Hosp., Chicago, 1920; Los Angeles Co. Hosp., 1920—. S. A. T. C. Address, Orange, Calif.

## WILLIAM EDSON WRIGHT

Intern; M.D.; B.S., 1918; b. N 30, 1893, Gifford, Ill.; s. Thomas and Emma (Smith) Wright. Prepared in Champaign and Gifford H. Schs. Alpha Kappa Kappa; Omega Beta Pi. Intern, West Side Hosp., Chicago. S. A. T. C.; Navy, World War. Address, Gifford, Ill.; *bus. add.*, 1850 W. Harrison St., Chicago.

## CLASS OF 1921

## PAUL STERLING CARLEY

Intern; M.D.; B.S., 1918; b. Jl 3, 1889, Gifford, Ill.; s. R. and Hortense (Ice) Garley. Prepared in Urbana H. S., 1909-13; Univ. of Ill. (Urbana Depts.), 1913-17. Nu Sigma Nu; Alpha Omega Alpha. Formerly located in Buckley, Ill. Asst., Surg., Coll. of Med., 1919—. Intern, Cook Co. Hosp., Chicago, 1920-21. S. A. T. C., 1918. Address, Cook Co. Hosp., Chicago.

# COLLEGE OF MEDICINE

## Honorary Degrees

(2 LIVING, 1 DEAD)

### \*JOHN BENJAMIN MURPHY

M.D.; LL.D., 1905; b. D 21, 1857, Appleton, Wis.; s. Michael P. (b. 1818, Limerick, Ireland) and Ann (Grimes) Murphy. Prepared in Appleton (Wis.) H. S. M.D., Rush Med. Coll.; A.M., St. Ignatius Coll., Chicago; M.S., Sheffield Univ.; Grad. work in Vienna, 1882; do., Heidelberg, 1883; do., Berlin, 1883; do., Munich, 1884. Practiced in Chicago, 1879-82, 1884-1916; Prof., Surg. and Clin. Surg., Coll. of Med., 1893-98; Head of Dept. of Surg. and Clin. Surg., N. W. Univ. Med. Sch.; Chief Surg., Mercy Hosp. Col., M. R. C., U. S. A. Invented Murphy Button, 1892. Auth.; Appendicitis, *Med. News*, 1895; Analysis of cases operated on with the aid of the Murphy Button, do., 1895; Ankylosis-Arthroplasty, clin. and experimental, *Jour. A. M. A.*, 1905; Actinomycosis Hominis, with report of 5 cases, *North Am. Practitioner*; Intestinal Approximation, *Chicago Clin. Review*, 1894; Intestinal Surg., Malformations of the Intestines, Keens Surg., Chap. XXXII, 1908; Neurological Surg., *Surg. Gynecol. and Obstetrics*, 1907; also many other publications on med. subjects. Mem., A. M. A. (Pres., 1911-12); Assn. Mil. Surg. of the U. S.; Am. Assn., R. R. Surg.; Am. Assn. of Obstetricians and Gynecologists; Am. Surg. Assn.; Chicago Orthopedic Soc.; Chicago Athletic Assn.; Chicago Acad. of Sc.; Chicago Med. and Surg. Soc.; Nat. Geographical Soc.; Nat. Assn. for Prevention of Tuberculosis; Internat. Med. Assn.; Alumni Assn. of Rush Med. Coll.; do., Univ. of Ill.; Chicago Assn. of Com.; Golf Club; Pathol. Soc.; Internat. Avai. Meet Assn. (Assoc. Mem.); Miss. Valley Med. Assn.; N. Y. Acad. of Med.; Nat. One Cent Letter Postage Assn.; No. Central Ill. Med. Assn.; Nat. Econ. League; Physicians Club of Chicago; Soc. of Clin. Surg.; Soc. for Exp., Biol. and Med.; S. Surg. and Gynecol. Assn.; St. James Church; South Shore Country Club; Tri-State Med. Soc.; Univ. Club of Chicago; West. Econ. Soc.; Wis. Soc. of Chicago; West. Surg. Assn.; Deutsche Gesellschaft Fur Chirurgie

(life mem.); Surg. Soc. of Paris, France. Received Lactare' Medal from Notre Dame, 1902. Married Jeannette Charlotte Plamondon, N 25, 1885. Children: Harold, b. D 25, 1886 (d. F 19, 1887); Jeannette Marguerite, b. D 14, 1887 (d. My 18, 1893); Cecile Marie, b. S 25, 1890; Mildred Lucinda, b. N 18, 1891; Celeste, b. Ja 13, 1897. Died Ag 11, 1916.

### WILLIAM EDWARD QUINE

Physician; M.D., N. W. Univ., 1869; LL.D. Univ. of Ill., 1903; b. F 9, 1847, Isle of Man; s. William and Margaret (Kinley) Quine. Prepared in Chicago H. S., 1863. Nu Sigma Nu; Alpha Omega Alpha. Served 4 yrs. as apprentice in Pharmacy; Prof., Prin., and Practitioner, Chicago Med. Coll., 1870-83; Prof., Materia Med. and Therapeutics, Coll. of Med., 1883-1916; Dean. Faculty, do., 1892-1913; Prof., Emeritus, do., 1913; Phys., at present. Mem., Chicago Med. Soc. (Pres., 1872); Ill. State Med. Soc. (Pres., 1904-05); A. M. A.; Chicago Institute of Med.; Chicago Acad., Sc.; Am. News Assn.; Chicago Acad. of Sc.; Practitioners Club; S. Shore Country Club. Auth.: Many essays and addresses appearing in Med. periodicals. Married Lettie A. Mason, N 14, 1876, Normal, Ill. (died Je 14, 1903). Children: William, b. F 1879; Ruth, b. F 1881; Allen Mason, b. Ap 1890. Address, 4935 Blackstone Ave., Chicago; bus. add., 30 N. Michigan Ave., do.

### VICTOR CLARENCE VAUGHAN

Phys. and Surg.; M.D.; b. 1851; M.D., Univ. of Mich. Med. Sch., 1878. Prof., Hygiene and Physiol. Chem., Univ. of Mich.; do., Univ. of Mich. Homeopathic Med. Coll.; Pres., Mich. State Bd. of Health; Dean, Univ. of Mich. Med. Sch. for 30 yrs.; retired in June, 1921. Mem., Assn. of Am. Phys.; A. M. A. (Fellow). Address, Ann Arbor, Mich.†

# COLLEGE OF MEDICINE

## B. S. Degrees

### CLASS OF 1917 (2 LIVING, 2 DEAD)

#### \*JACOB RACHMIAL GREENFIELD

B.S.; b. F 5, 1894, Russia; s. Aaron Greenfield. Prepared in Medill H. S., Chicago; Crane Jr. Coll., *do.* Died D 4, 1918.

#### ALICE KASSIE HALL

B.S.; b. My 9, 1891, Chicago; s. F. A. Hall. Prepared in John Marshall H. S., Chicago; Milwaukee-Downer Coll. A.B., Univ. of Wis., 1913; M.D., Rush Med. Coll., 1921. Intern, Los Angeles Co. Hosp. Address, Modesto, Calif.†

#### EMIL VRTIAK

Phys. and Surg.; B.S.; b. Mr 17, 1890, Hungary; s. Mrs. Z. Vrtiak. Prepared in Waller H. S., Chicago; N. W. Univ. M.D., Rush Med. Coll., 1920. Phi Beta Pi. Intern, Cook Co. Hosp., 1919-20. Address, 1554 W. Chicago Ave., Chicago.†

#### \*GEORGE LYNN WEAVER

B.S.; b. Jl 16, 1891, Sheboygan, Wis.; s. G. N. Weaver. Prepared in Antigo (Wis.) H. S. Attended Univ. of Wis. and Marquette Univ., before entering Coll. of Med. Died D 9, 1918.

### CLASS OF 1918 (4 LIVING, 1 DEAD)

#### MARSHAL DANIEL HAYES

Intern; B.S.; b. S 29, 1891, St. Louis, Mo.; s. Mrs. Bridgett Hayes. Prepared in Lewis Inst., Chicago. M.D., Rush Med. Coll., 1919. Intern, Oak Forest Infirmary and Cook Co. Hosp., Chicago. Address, 2931 W. Congress St., Chicago.†

#### JOSEPH JELINEK

Phys. and Surg.; B.S.; b. Ja 8, 1896, Chicago; s. Anton and Anna (Pop) Jelinek. Prepared in Medill H. S., and Lewis Inst., Chicago. M.D., Rush Med. Coll., 1920. Formerly at 5431 W. 22nd Place, Cicero, Ill. Address, Los Angeles Co. Hosp., Los Angeles.

#### \*ETHEL LEONA KECKLER

B.S.; b. Ap 11, 1894, Brookville, Ill. Prepared

in Milledgeville H. S. A.B., Carthage Coll., 1916. Deceased.

#### JOHN LUTTER

Phys. and Surg.; B.S.; b. Jl 19, 1895, Chicago; s. Oscar Lutter. Prepared in Wendell Phillips H. S. Chicago; Crane Jr. Coll., *do.* Phi Beta Pi. Address, 4330 S. Vernon Ave., Chicago.†

#### HOWARD HENRY WILLIS

Physician; B.S.; b. Ag 16, 1889, New Market, Ont., Can.; s. William (b. London, Eng.) and Annie (Bowerman) Willis (b. Pine Orchard, Ont., Can.). Prepared in Chicago Y. M. C. A. day sch.; N. W. Univ., 1913-16. Bachelor of Med., Univ. of Toronto, 1920. Parry Sound Gen. Hosp., Je 17, 1920—. With Canadian Expeditionary Forces, Je 18-N 16, 1918. Address, Parry Sound, Ont., Can.

### CLASS OF 1919 (43 LIVING, NONE DEAD)

#### LEWIS ALBERT ALESEN

Student; B.S.; b. D 4, 1896, West Pullman, Ill.; s. Andrew (b. Mr 13, 1867, Christiania, Norway) and Harriett Maria (Lott) Aleson (b. N 17, 1863, Millbrook, Ill.). Prepared in Pueblo, Colo.; Univ. of Colo., 1913-14. Phi Rho Sigma. Enlisted Med. Reserve Corps. Address, 1117 Maxwell Ave., Detroit, Mich.

#### PHILIP LAZARAS ARIES

Student; B.S.; b. N 3, 1898, Chicago; s. Frank (b. Ag 31, 18, 2) and Elizabeth (Narensky) Aries (b. S 30, 1875). Prepared in McKinley H. S., Chicago; Univ. of Chicago, O 1915-Je 1917. Alpha Phi Sigma; Phi Delta Epsilon; Alpha Omega Alpha. Med. Div., S. A. T. C., O-D, 1918. Address, 1135 W. Madison St., Chicago.

#### DAVID MITCHELL BLUM

Student; B.S.; b. Mr 1, 1898, Omaha, Neb.; s. Joseph Aaron (b. *do.*) and Rebecca Blum (b. Nebraska City, Neb.). Prepared in West Des Moines H. S.; Drake Univ., 1915-17. Phi Delta Epsilon. E. M. R. C.; S. A. T. C.; Jewish Welfare Bd. (Hosp.

Sec.); U. S. Gen. Hosp. 26 and Base Hosp., Camp Dodge, Ia. Auth.: Contributions to Manual of Surg. Anatomy of the Surgeon Generals. Address, Stoneleigh Apartments, 668 19th St., Des Moines, Ia.

#### JULIUS BRAMS

B.S.; b. Ap 18, 1897, Chicago; s. H. Brams. Prepared in McKinley H. S., Chicago. Phi Delta Epsilon. Formerly at 1913 Potomac Ave., Chicago. Address, Cook Co. Hosp., Chicago.†

#### PAUL JONES BRONSON

B.S.; b. My 4, 1897, Terre Haute, Ind.; s. H. O. Bronson. Prepared in Ind. State Norm. H. S. Nu Sigma Nu. Address, Terre Haute, Ind.†

#### WILLIAM HARCOURT BROWNE

(Son of William H. Browne, Fa.M.)  
Intern; B.S.; b. N 12, 1896, Chicago Heights, Ill.; s. W. H. Browne. Prepared in Parker H. S., Chicago. Chi Psi; Phi Beta Pi; Alpha Omega Alpha. Intern, Cook Co. Hosp., Chicago, 1921. Address, 6945 Stewart Ave., Chicago.

## RICHARD CLARE BURKETT

B.S.; b. Mr 29, 1895, Manhattan, Kan.; s. R. C. and Nannie C. (Richards) Burkett. Prepared in Santa Ana (Calif.) H. S., 1911-15; Univ. of So. Calif., 1915-17. Zeta Kappa Epsilon; Phi Beta Pi; Freshman and Varsity Football, Univ. of So. Calif., 1915-17. Med. Branch, Navy Reserve Force, World War. Married Dorothy M. Lantz, N 6, 1920, Chicago. Address, Orange, Calif.

## FRANK LELAND CHENOWETH

Student; B.S.; b. My 15, 1894, Easton, Ill.; s. Bruce (b. Ja 21, 1856, Washington, Ill.) and Marietta (Wood) Chenoweth (b. D 31, 1871, Mason City, Ill.). Prepared in Mason City H. S. Alpha Kappa Kappa; Omega Beta Pi. U. S. N. R. F., D 11, 1917-. Address, Mason City, Ill.

## JOHN SPURGEON COLEMAN

B.S.; b. Ja 7, 1890, Pine Bluff, Ark.; s. T. J. Gilbert. Prepared in Fairmont Coll.; N. W. Univ. Phi Rho Sigma; Gen. Assembly Scholarship, 1919. Address, Halstead, Kan.†

## NEAL DOW CRAWFORD

Stud. Extern; B.S.; b. Ja 20, 1895, Luverne, Minn.; s. W. H. and M. A. (Myers) Crawford. Prepared in Luverne (Minn.) H. S., 1909-13; Macalester Coll., 1913-15; Univ. of Chicago, 1916-17. Tau Kappa Epsilon; Phi Beta Pi. E. M. R. C.; S. A. T. C. Mem., Presby. Church. Address, Sheridan Park Hosp., 628 Belmont Ave., Chicago.

## ERNEST NAPOLEON D'ALCORN

B.S.; b. N 12, 1896, Chicago; s. A. N. D'Alcorn. Prepared in Carl Shurz H. S., Chicago; Lane Jr. Coll., and Lewis Inst., do. Address, 2848 Shakespeare Ave., Chicago.†

## HOWARD OLNEY DENNIS

B.S.; b. N 28, 1896; s. Charles E. and Emma (Brown) Dennis. Prepared in Clovis (N. M.) H. S.; Univ. of N. M., 1914-15; Univ. of Kan., 1916. Pi Kappa Alpha; Nu Sigma Nu. U. S. Naval Reserve. Mem., B. P. O. E. Address, 1458 Jackson Blvd., Chicago.

## FRANKLIN RANSOM FITCH

Student; B.S.; b. N 30, 1898, Chicago; s. Walter May (b. D 28, 1862, do.) and Amelia Maria (Fisk) Fitch (b. F 3, 1860, do.). Prepared in Crane Technical H. S., Chicago; Crane Jr. Coll., do., 1915-17. Phi Chi; Alpha Omega Alpha. 1st Class Hosp. Apprentice, U. S. N. R. F., D 1917-S. A. T. C., Univ. of Ill., O-D, 1918. Address, 1728 Monroe St., Chicago.

## JOHN FISHER GAINER

B.S.; b. Mr 6, 1897, Palatine, Ill.; s. J. F. Gainer. Prepared in Palatine H. S. and Lewis Inst., Chicago. Phi Rho Sigma; Alpha Omega Alpha. Gen. Assembly Scholarship, 1920. Address, Palatine, Ill.†

## HARRY GORDON

B.S.; b. Ap 5, 1896, Rus.; s. Morris and Edith (Gormdar) Gordon. Prepared in Medill H. S., and Crane Jr. Coll. Stud., Coll. of Med., 1921. Med. Reserve, World War. Address, 1801 S. Hamlin Ave., Chicago.

## WALTER J. R. HEINEKAMP

B.S.; M.S., in Med., 1920; b. Mr 6, 1897, Chicago; s. R. C. Heinekamp. Prepared in John Marshall H. S., Chicago; Crane Jr. Coll., do. Phi Beta Pi; Sigma Xi; Alpha Omega Alpha. Asst., Pharmacol. and Therapeutics, Coll. of Med., 1920-21. Address, 3314 W. Harrison St., Chicago.†

## RALPH WESLEY HOFFMAN

B.S.; b. Ag 15, 1893, Salt Lake City. Prepared in St. Anthony (Idaho) H. S.; Willamette Univ.; Univ. of Ut. Formerly at Waterloo, Ia. Address, Los Angeles Co. Hosp., Los Angeles.†

## HARRISON BONWELL JEWELL

B.S.; b. Ja 23, 1898, Coon Rapids, Ia.; s. H. E. Jewell. Prepared in Coon Rapids (Ia.) H. S.; Drake Univ. Phi Rho Sigma; Mil. Scholarship, 1920. Address, Coon Rapids, Ia.†

## RALPH AUGUST KORDENAT

Student; B.S.; M.S. in Bacteriol. and Pathol., 1921; b. My 1, 1894, Reedsburg, Wis.; a. Johanna (Haase) Kordenat. Prepared in Reedsburg (Wis.) H. S.; Ripon Coll., Ripon, Wis.; and Univ. of Chicago. Ptolemy; Military Scholarship, 1920-21; Student Asst., Anat. and Operative Surg., Coll. of Med. Army Serv. on Mexican Border with Wis. F. H. Co. 1; U. S. Navy; Auth.: Contamination of Cadavers by Saccharomyces Cerisevices; Occurrence of Hem. Streptococci about the teeth. Married Louise M. Mueller, My 15, 1919, Ripon, Wis. Address, 3719 Colorado Ave., Chicago.

## ADOLPH KRAFT

Student; B.S.; M.S. in Med., 1920; b. D 19, 1895, Gilman, Ill.; s. Ludwig (b. D 7, 1847, Darmstadt, Hessen, Ger.) and Constance (Kazmarynski) Kraft (b. F 14, 1860, Ger.). Prepared in Gilman H. S.; Univ. of Ill., L. A. & S., 1915-17. Lambda Chi Alpha; Alpha Kappa Kappa; Ptolemy; Omega Beta Pi; Varsity wrestling. Located in Gilman, Ill. and Chicago. Cadet, Univ. of Ill., 1915-17; E. M. R. C., 1917-18; R. O. T. C., 1919. Auth.: Influence of Carbohydrates and Fats on Nitrogen Equilibrium, *Ill. Med. Jour.*, Vol. XXXVII, No. 4, Ap 1920. Mem., A. F. A. M.; I. O. O. F. Address, Gilman, Ill.

## ETHEL ESTHER LITTLE

(Sister of Roger F., '07, A. B. in L. & A., and LeRoy L., '11, A.B. in L. & A.)  
Phys. and Surg.; B.S.; A.B. in L. & S., 1917; b. Ap 10, 1892, Tolono, Ill.; d. Egbert Phelps (b. S 3, 1857, Tonica, Ill.) and Matilda (Merry) Little (b. Mr 21, 1858, Pesotum, Ill.). Prepared in Champaign H. S. Phi Delta Psi. Address, 905 S. Wright St., Champaign; bus. add., Henrotin Hosp., 939 N. LaSalle St., Chicago.†

## HAROLD BARKER LOUGHERY

Student; B.S.; b. S 14, 1896, Palestine, Ill.; s. Joseph and Maude (Richards) Loughery. Prepared in Palestine H. S. Nu Sigma Nu; Omega Beta Pi. S. A. T. C., O 1-D 11, 1918. Address, Palestine, Ill.

## DON CLAYTON MERRILL

B.S. Intern, Univ. Hosp., Chicago, 1921.

## JOSEPH EDGAR MITCHELL

B.S.; b. Ja 15, 1893; s. John H. Mitchell. Prepared in Franklin (Tex.) H. S.; Sam Houston Norm. Institute and Univ. of Tex. Address, Franklin, Tex.†

## RUDOLPH JOHN MROZ

Student; B.S.; b. Je 25, 1897, Chicago; s. Stanley (b. F 14, 1869, Lancut, Poland) and Antonina (Slupek) Mroz (b. F 24, 1870, Zolynia, Poland). Prepared in Schurz H. S., Chicago; Univ. of Ill., (Urbana Depts.) 1915-17. Nu Sigma Nu. S. A. T. C., O-D 11, 1918. Address, 4140 Eddy St., Chicago.

## CARL LEONARD MULFINGER

Student; B.S.; b. Ap 8, 1894, Chicago; a. George A. (b. Mr 31, 1865, do.) and Ida (Rohn) Mulfinger (b. Ag 5, 1870, do.). Prepared in Aiden Acad., Meadville, Pa. A.B., Allegheny Coll., 1915. Phi Gamma Delta; Phi Rho Sigma; Gen. Assembly Scholarship. Grad. work in Ger. and Education Pa. State Coll. Instr., Ger., do., 1915-17. M. R. C., U. S. A., 1917-18; S. A. T. C., 1918. Address, 6044 Woodlawn Ave., Chicago.

## ARNOLD CARL NICKELS

(Nephew of Dr. Louis H. Nowack, '08)  
 Student; B.S.; b. N 2, 1896, Watertown, Wis.;  
 s. John C. (b. D 22, 1866, *do.*) and Minnie (Nowack) Nickels (b. D 2, 1872, *do.*). Prepared in  
 Watertown (Wis.) H. S.; Jefferson Med. Coll.,  
 1915-16. Nu Sigma Nu; Alpha Omega Alpha.  
 E. M. R. C., U. S. A., Ja 1917-D 1918. *Address*,  
 109 College St., Watertown, Wis.

## PETER EBERHART PETERSON

Student; B.S.; b. S 5, 1892; s. Dorah Peterson.  
 Prepared in Waldorf Lutheran Coll., Forest City,  
 Ia., and St. Olafs Coll., Northfield, Minn. Phi  
 Rho Sigma. M. D., Univ. of Minn., 1921. In-  
 tern, Gen. Hosp., Minneapolis. S. A. T. C., Coll.  
 of Med. Mem., Lutheran Church. *Address*, 201  
 Walnut St., S. E., Minneapolis.

## ROGER EDMOND PINKERTON

Student; B.S.; b. Ag 1, 1895, Pawnee, Neb.;  
 s. George R. and Alma Pinkerton. Prepared  
 in Pawnee (Neb.) H. S. A. B., Cooper Coll.,  
 Sterling, Kan., 1917. Phi Rho Sigma. Mem.,  
 United Presby. Church. E. M. R. C., Ja-N, 1918;  
 S. A. T. C., N-D, 1918. *Address*, Pawnee, Neb.

## SAMUEL GLENWOOD PLICE

(Son of William Andrew, '02 M. D.)

Student; B.S.; b. S 27, 1897; s. William Andrew  
 (b. D 17, 1870, Polk, O.) and Elizabeth (Strom)  
 Plice (b. JI 20, 1874, Altona, Ill.). Prepared in  
 Crane Jr. Coll., Chicago. Student, Coll. of Med.  
 Phi Beta Pi. U. S. N. R. F., Ja 5, 1918-D 20,  
 1918. *Address*, 3828 Gladys Ave., Chicago.

## CASIMIR FRANK PRZYPYSZNY

Student; B.S.; b. N 29, 1896, Chicago; s. Frank,  
 (b. D 7, 1855, Poland) and Eva (Kotowski) Przypyszny  
 (b. D 24, 1871, Chicago). Prepared in St.  
 Stanislaus Coll., Chicago. Phi Rho Sigma; Polono-  
 nia Club. M. R. C., U. S. A., Ja 17-O 1918; S.  
 S. T. C., O 1919-D 1919. *Address*, 1712 N. Wood  
 St., Chicago.

## OSCAR RAGINSKY

B.S.; b. Ag 25, 1893, Loeff, Rus.; s. B. Raginsky.  
 Prepared in Lewis Institute, Chicago. *Address*,  
 1000 S. Paulina St., Chicago.†

## FREDERICK AUGUST RETTIG

B.S.; b. Ag 3, 1897, Chicago; s. F. A. Rettig.  
 Prepared in Lane H. S., Chicago; De Pauw Univ.  
 Phi Rho Sigma; Alpha Omega Alpha. *Address*,  
 2026 Osgood Ave., Chicago.†

## FRANK RAYMOND RICHMOND

Student; B.S.; b. N 14, 1893, Ogalalla, Neb.;  
 s. Albert Carey (b. Je 13, 1853, Keosauqua, Ia.)  
 and Etta Emma (Raey) Richmond (b. O 23,  
 1863, Arbela, Mo.). Prepared in Ft. Madison (Ia.)  
 H. S.; Ia. State Coll., Ames, Ia., 1913-15. Phi  
 Rho Sigma; Rea Scholarship; Gen. Assembly  
 Scholarship. Student Intern, Chicago Lying-In  
 Dispensary. E. M. R. C., 1917-18; S. A. T. C.,  
 1918. *Address*, (Temporary) 1336 Newberry Ave.,  
 Chicago. (Permanent) Eveningshade, Mo.

## MAURICE JOSEPH ROSENBERG

B.S.; b. Ag 22, 1897, Chicago. Prepared in  
 McKinley H. S., Chicago; Crane Jr. Coll., *do.*  
 Phi Delta Epsilon. *Address*, 108 N. State St.,  
 Chicago.†

## JULIUS ROZINSKY

B.S.; b. D 25, 1896, Chicago; s. I. Rozinsky.  
 Prepared in Lane Technical H. S.; Lewis Institute,  
 Chicago; N. W. Med. Coll., 1917-18. Gen. As-  
 sembly Scholarship, 1920. *Address*, 914 N. Oakley  
 Ave., Chicago.†

## IRWIN RUBIN

B.S.; b. Ja 27, 1895, Rus.; s. M. Rubin. Pre-  
 pared in Chicago Evening H. S.; Armour Institute  
 and Crane Jr. Coll., *do.* *Address*, 1532 S. Trum-  
 bull Ave., Chicago.†

## PAUL WHITE RUSH

Student; B.S.; b. Mr 18, 1893; s. Otis (b. F 13,  
 1862, Detroit, Ill.) and Mary Augusta (White)  
 Rush (b. JI 27, 1864, Milton, Ill.). Prepared in  
 Pittsfield H. S. Alpha Kappa Kappa. Appoin-  
 ted to Cook Co. Hosp., 1921. U. S. Navy, N 4-  
 D 20, 1919. Married Irma Holstein, O 4, 1919,  
 Chicago. *Address*, Detroit, Ill.

## CLARENCE CHARLES SAELHOF

Student; B.S.; M.S. in Med. 1920; b. D 18, 1897;  
 s. Charles Henry (b. JI 31, 1872, South Bend, Ind.)  
 and Maude Louise (Walters) Saelhof (b. JI 21,  
 1878, Lakeville, Ind.). Prepared in Austin H. S.,  
 Chicago; Univ. of Ill., Urbana Depts., 1915-17.  
 Phi Rho Sigma; Ptolemy. Asst., Chem., Coll.  
 of Dent., 1920—; Asst., Physiol. and Physiol.  
 Chem., Coll. of Med., 1920—. Ill. Nat. Guard,  
 1916-18; M. R. C., U. S. A.; Active duty, N 9-  
 D 11, 1918. Auth.; Multiple Brain Abscesses,  
 Secondary to Bronchiectasis and Kyphoscoliosis,  
*Jour. of Nervous and Mental Diseases*, Vol. 51,  
 No. 4, Ap 1920, and in *Transactions*, of Chicago  
 Pathological Soc., Vol. XI, No. 2, F 1920; Recovery  
 of the Streptococcus Hemolyticus, *Jour. Am. Pub.  
 Health Assn.*, Ag 1920. *Address*, 4951 Potomac  
 Ave., Chicago.

## IRVING JOSEPH SHAPIRO

B.S.; b. Je 18, 1898, Chicago; s. Joseph Shapiro.  
 Prepared in Waller H. S., Chicago; N. W. Sch. of  
 Commerce; Univ. of Chicago. Phi Delta Epsilon;  
 Alpha Omega Alpha. *Address*, 2459 N. Albany  
 Ave., Chicago; *bus. add.*, Cook Co. Hosp., *do.*†

## IRWIN GABRIEL SPIESMAN

Student; B.S.; b. Ag 16, 1895, Chicago; s. Gab-  
 riel (b. 1870, Odessa, Rus.) and Louisa (Wein-  
 stein) Spiesman (b. 1872, *do.*). Prepared in Crane  
 H. S., Chicago. Phi Delta Epsilon. *Address*,  
 525 S. Ashland Blvd., Chicago.

## ALFRED STANLEY TRAISMAN

Student; B.S.; b. S 22, 1896, Ponovez, Rus.;  
 s. Samuel (b. Mr 10, 1862, Rus.) and Ada (Katz)  
 Traisman (b. 1865, *do.*). Prepared in Joseph Medill  
 H. S. and Crane Jr. Coll., Chicago. Phi Delta  
 Epsilon. S. A. T. C., Univ. of Ill., N 20-D 11,  
 1918. *Address*, 1607 S. Ridgeway Ave., Chicago.

## THEODORE ROSS VAN PELT

B.S.; b. Ag 15, 1895, State Center, Ia.; s. K. M.  
 Van Pelt. Prepared in State Center (Ia.) H. S.;  
 Univ. of Ia., 2 yrs. Nu Sigma Nu; Varsity Foot-  
 ball, 2 yrs. *Address*, State Center, Ia.†

## HOMER SAMUEL WARREN, Jr.

Chem. and Bacteriol.; B.S.; b. F 24, 1891, Ra-  
 cine, Wis.; s. Homer Samuel (b. O, 1866, Des  
 Moines, Ia.) and Phoebe E. Warren (b. Laporte,  
 Ind.). Prepared in Lewis Inst., Chicago; Univ. of  
 Notre Dame; Univ. of Chicago; Univ. of Ill.  
 Urbana Depts. Sigma Chi; Phi Chi; Alpha Omega  
 Alpha. With Armour & Co., 1911-13; Advertising  
 Mgr., Marshall Field & Co., 1913-17; *do.*, Gray  
 & Dudley Co., Nashville, Tenn., 1917-18; Mgr.,  
 Nat. Patholog. Labs., 1918—. Student Asst.,  
 Anatomy and Bacteriol., Coll. of Med. Married  
 Ethel Lee Shepherd, D 10, 1910, South Bend, Ind.  
 Children: Virginia Lee. b. Ap 13, 1913; Dorothy  
 Ethel, b. My 3, 1915. *Address*, 3833 W. Van  
 Buren St., Chicago; *bus. add.*, 5 S. Wabash Ave.,  
*do.*



## CLASS OF 1920 (42 LIVING, NONE DEAD)

## CARL ALFONS BACON

Student; B.S.; b. O 16, 1896, Chicago; s. Chas. S. and Marie (von Rosthorn) Bacon. Prepared in Lane Tech. H. S. and Lane Junior Coll., Chicago. Phi Beta Pi. Address, 2156 Sedgwick St., Chicago.

## BAYARD M. BAILEY

B.S.; b. Ja 6, 1895, Loveland, Colo.; s. M. M. and Emma E. (Shields) Bailey. Prepared in Loveland (Colo.) H. S.; Colo. Agr. Coll., 1914-15; Univ. of Colo., 1915-17. Phi Gamma Delta; Phi Rho Sigma. Med. Dept., U. S. A., Ja-D, 1918, World War. Mem., A. F. A. M. Married Jaunita Temple, S 3, 1919. Address, 4443½ N. Robey, Chicago.

## SIMEON LEO BERMAN

B.S.; b. D 6, 1898, Rus.; s. S. Berman. Prepared in Marshall H. S.; Crane Jr. Coll. Address, 3750 W. 18th St., Chicago.†

## COLEMAN ALEX BLOCK

B.S.; b. Ap 2, 1895, Rus.; s. Mrs. Minna Block. Prepared in West H. S., Des Moines; Drake Univ. Address, 1021 3rd St., Des Moines, Ia.†

## ARTHUR REUBEN BLOOM

Student; B.S.; b. D 25, 1897, Liban, Rus.; s. Aaron (b. Je 2, 1867, Rus.) and Sarah (Esterman) Bloom (b. Ag 22, 1869, do.). Prepared in Y. M. C. A. Night Sch., Harrison Technical H. S. and Crane Jr. Coll., 1917-18. Gen. Assembly Scholarship. S. A. T. C., O-D, 1918. Address, 1528 S. Sawyer Ave., Chicago.

## WILLIAM LANE BUHRMAN

(Brother of Elaine, '17 A.B. in L. A. & S.)

Student; B.S.; b. Ap 22, 1897, Nashville, Ill.; s. H. C. and Carrie Bulman. Prepared in Nashville H. S., 1916, and Univ. of Ill., Urbana Depts., 1916-18. Chi Beta; Phi Beta Pi. Mem., A. F. A. M. Address, Nashville, Ill.; bus. add., 618 S. Ashland Ave., Chicago.

## LEONARD LOUIS CHARPIER

(Nephew of Albert A. Lowenthal, '95 M.D.)

B.S.; b. F 17, 1897, Chicago; s. W. Charpier. Prepared in Curtis H. S., Chicago, and Univ. of Ill. (Urbana Depts.). Alpha Kappa Kappa; Varsity Football, 1918. Address, 1404 W. 103rd St., Chicago.†

## PEDRO JOAQUIN DONA

B.S.; b. Je 29, 1894, Managua, Cent. Am.; s. Jose E. and Carmen (Uriarte) Dona. Prepared in Managua Primary; Inst., Managua Nacional; Univ. of Miss., Coll. of Med., 1 yr. Intern, Providence Hosp., Detroit. Married Norma Bernice Dell, F 14, 1919, Chicago. Children: Esteban Joaquin, b. N 29, 1919; Norma Bernice, b. JI 9, 1921. Address, Providence Hosp., Detroit.

## GLEN WESLEY DOOLEN

B.S.; b. Ag 8, 1893, Vernon, Ill.; s. Isham Doolen. Prepared in Centralia H. S. Address, Bondville, Ill.†

## LOUIS EDIDIN

B.S.; b. N 12, 1893, Rus.; s. I. Edidin. Address, 1300 N. Maplewood Ave., Chicago.†

## PERSIS FRANCES ELFELD

Student; B.S.; b. JI 14, 1898, German Valley, Ill.; d. Edward A. (b. 1865, Chicago) and Frances (Faust) Elfeld (b. 1870, St. Louis, Mo.). Prepared in Schurz H. S., Chicago, and Beloit, Wis. Address, Arlington Heights, Ill.

## DONALD EUGENE FAXON

B.S.; b. Ja 13, 1896, Sandwich, Ill.; s. C. C. and Carrie (Anderson) Faxon. Alpha Kappa Kappa; Alpha Tau Omega; 2nd Lt., U. S. A., World War. Mem., A. F. A. M. Address, Sandwich, Ill.

## MAXWELL JULIAN GOLDENSON

B.S.; b. Ag 16, 1896. Phi Delta Epsilon. E. M. R. C. and S. A. T. C., World War. Mem., A. F. A. M. Address, 734 S. Ashland Blvd., Chicago.

## CLARENCE ORVILLE HUGHES

Student; B.S.; b. O 27, 1890, Monticello, Ill.; s. George and Neil (Huffman) Hughes. Prepared in White Heath H. S.; Ill. State Norm. Univ., Normal, Ill. Phi Chi; Senatorial Scholarship during last two yrs. Teacher, Piatt Co., Ill., five terms; N. Dak., 1 term; Med. Section, Univ. of Ill. S. A. T. C., Med. Student, World War. Mem., United Brethren Church. Married Lois I. Johnson, D 24, 1914, White Heath, Ill. Children: Edgar O., b. F 17, 1916; Orville Dean, b. Ap 11, 1920. Address, 1945 W. Adams St., Chicago.

## JOHAN INGVALD JENSEN

B.S.; b. Je 24, 1892, Norway; s. Jens Jensen. Prepared in St. Olaf Acad.; Univ. of Minn. Address, 2700 W. 22nd St., Chicago.†

## JOSEPH ELI LAIBE

B.S.; b. N 26, 1896, Chicago. Prepared in Lewis Inst., Chicago. Alpha Kappa Kappa. Married Amelia Belle Pendleton, Je 23, 1921, Chicago. Address, 2734 W. 36th St., Chicago.†

## GEORGE SHAYNIN LIVINGSTONE

B.S.; b. D 14, 1894, Chicago. Prepared in Crane H. S.; Lewis Institute, Chicago; Univ. of Wis.; Mich. Agr. Coll.; Cornell Univ. Address, 2607 Potomac Ave., Chicago.†

## SAUL HYMAN MAIZUS

Student; B.S.; b. Ag 12, 1888; s. Eliah and Anna (Genelin) Maizus. Prepared in Hoffman Preparatory Sch., Lewis Institute, and Crane Jr. Coll. S. A. T. C. Address, 1104 S. Winchester Ave., Chicago.

## ROBERT MEYER MANDEL

Student; B.S.; b. S 6, 1898; s. Samuel and Edith (Golden) Mandel. Prepared in Crane Tech. H. S. and Crane Jr. Coll. Phi Delta Epsilon. Address, 1825 S. Troy St., Chicago.

## HAROLD IRVING MEYER

Student; B.S.; A.B. 1919; b. Mr 21, 1897; s. Reo Henry Herman (b. Ja 11, 1861, Hanover, Ger.) and Viola Curtis (Stuckey) Meier (b. Lynnville, Ind.). Prepared in Marissa Tp. H. S. Omega Beta Pi; Phi Beta Pi; Ptolemy; Adelphe; Le Circle Francaise; Der Deutsche Verein. Student, Coll. of Med., 1918-19. R. O. T. C., Ft. Sheridan, 1918; S. A. T. C., Coll. of Med., 1918-19. Address, 195 N. Entrance Ave., Kankakee, Ill.

## JOHN KELLEY MOEUR

B.S.; b. Je 8, 1897, Tempe, Ariz.; s. B. B. Moeur. Prepared in Tempe (Ariz.) H. S.; Univ. of Ariz. Phi Beta Pi; Varsity Football and Baseball. Address, Tempe, Ariz.†

## WILLIAM HENRY MYERS

Student; B.S.; b. Je 21, 1897, Coal Valley, Ill.; s. William Frederick (b. D 24, 1867, Saxe-Mcinnigen, Ger.) and Laura Henrietta Myers (b. Ag 12, 1872, Coal Valley, Ill.). Prepared in Rock Island H. S. Omega Beta Pi. Alpha Kappa Kappa; Philomathean; Ptolemy. Student Asst., Histology and Embryology, Coll. of Med., 1918-19. Mem., A. F. A. M., 1919; O. E. S., 1919; M. O. V. P. E. R. (Grotto), 1920. Address, Coal Valley, Ill.

## HERMAN JOSHUA PILKA

B.S.; b. O 22, 1896, Rus.; s. Minnie Pilka. Prepared in Uman Mens Gynnasium, Kiev, Rus.; Crane H. S. and Crane Jr. Coll., Chicago. Rea Scholarship, Coll. of Med., 1921. Address, 1242 S. Springfield Ave., Chicago.†

## GUY VICTOR PONTIUS

B.S.; b. Mr 9, 1897, Rochester, Ind.; s. Mrs. Della Pontius. Prepared in Rochester (Ind.) H. S.; Earlham Coll., 2 yrs. Address, 410 Pontia St., Rochester, Ind.†

## ALBERT LEROY POTTS

B.S.; b. D 16, 1889, Honey Bend, Ill.; s. W. B. Potts. Address, Honey Bend, Ill.†

## MANFRED ULLMAN PRESCOTT

(Son of Eva Prescott, '03 M.D.)

Student; B.S.; b. N 25, 1899, Chicago; s. Samuel Ullman and Evangeline Prescott. Prepared in Crane Tech. H. S., Chicago. Phi Beta Pi. S. A. T. C., 1917. Name changed from Ullman to Prescott. Address, 608 Gunderson Ave., Chicago.

## EVSAY PRILLA

B.S.; b. S 26, 1883, Odessa, Rus.; s. Gersch and Gnoinska (Tzivna) Prilla. Prepared in Rus. Realschule; Gewerbe Akademie, Friedberg; Lewis Institute, Chicago. Mechanical Engineer, Arnstadt Polytechnic Inst., Ger., 1908. Address, 2641 Crystal St., Chicago.

## BENJAMIN RAPPAPORT

B.S.; b. Mr 12, 1897, Russia; s. Morris and Mary (Drell) Rappaport. Prepared in William McKinley H. S., N. W. Univ., 1916, and Lewis Institute, Chicago, 1917. Phi Delta Epsilon; N.W. Univ. Scholarship, 1916. S. A. T. C., E. M. R. C., World War. Mem., Chicago Literary Union. Address, 1956 Jackson Blvd., Chicago.

## OTTO ANDREW REINHARD

B.S.; b. O 15, 1897, Cullom, Ill.; s. Mrs. M. Reinhard. Prepared in Wartburg Coll. and Acad. Alpha Kappa Kappa; Gen. Assembly Scholarship, 1920. Address, Cullom, Ill.†

## TOBIAS RESNIK

Teacher; B.S.; b. Ap 20, 1895, Sokolow, Rus.; s. Elkanah Joseph and Sarah (Naikshon) Resnik. Prepared in Teachers Sem., Jerusalem Palestine 1914; Jr. Coll. St. Joseph, Mo., 1915-16; Crane Jr. Coll., 1916-17; Univ. of Louisville, 1917-18. Teacher, Jerusalem, Palestine, 1914-15; Teacher of Hebrew, St. Joseph (Mo.) Hebrew Sch., 1915-16; do., Louisville Hebrew Sch., 1917-18; do., Marks Natnan Jewish Orphan Home, Chicago, 1918—. Mem., E. M. R. C., U. S. A., Ja 5, 1918-Ja 4, 1919. Mem., Hebrew Teachers Assn. of Chicago, 1918—; Zionist Orgn. of Am., 1917—. Address, 1904 S. Albany Ave., Chicago; bus. add., 1550 S. Albany Ave., do.

## THEODORE AUGUST ROST

B.S.; b. O 25, 1896, Petersburg, Ill.; s. Margaret (Wilken) Rost. Prepared in Petersburg H. S. Student in Coll. of Med. Omega Beta Pi; Nu Sigma Nu; Ptolemy. E. M. R. C., World War. Mem., A. F. A. M. Address, Petersburg, Ill.

## HENRY HARRY RUBIN

B.S.; b. Mr 22, 1900, Chicago; s. Morris S. Rubin. Prepared in John Marshall H. S., Chicago, and Crane Junior Coll. Phi Delta Epsilon. Jr. Med. Stud., 1921. Address, 1629 S. Trumbull Ave., Chicago.

## JAMES HIRST RUTLEDGE

Student; B.S.; b. Jl 4, 1897, Farmer City, Ill.; s. Lewis Melvin (b. N 5, 1870, do.) and Winifred (Hirst) Rutledge (b. Jl 25, 1871, do.). Prepared in Sullivan H. S. Medui; Phi Beta Pi; Omega Beta Pi. Mem., M. E. Church. Address, 308 S. Winchester Ave., Chicago.

## ROBERT HENRY SCHROEDER

B.S.; b. My 22, 1896, Hoylston, Ill.; s. S. P. Schroeder. Prepared in Nashville H. S. Phi Beta Pi. Address, Nashville, Ill.†

## LEAH SINAI

B.S.; b. Jl 10, 1891, Loev, Rus.; d. Benjamin Rajinsky. Prepared in Ladies H. S., Konotop, Rus.; Lewis Inst., Chicago. Address, 1000 S. Paulina St., Chicago.†

## HYMAN ICHIA SPECTOR

Student; B.S.; b. Jl 15, 1894, Rus.; s. Morris David and Jennie (Gerber) Spector. Prepared in Joseph Medill H. S. and Crane Jr. Coll., Chicago. S. A. T. C. Address, 1549 S. Kedzie Ave., Chicago.

## SAMUEL TELPIN

B.S.; b. Ap 15, 1893, Shepatovka, Rus. Prepared in Pittsburgh Cent. H. S.; Crane Jr. Coll. Address, 1308 W. 13th St., Chicago.†

## WARD HUSTON VENTRESS

B.S.; b. S 27, 1895, La Harpe, Ill.; s. K. C. Ventress. Prepared in Monmouth H. S. and Coll. and Lewis Institute, Chicago. Phi Beta Pi.; Gen. Assembly Scholarship, 1919. Address, Monmouth, Ill.†

## DAVID ARTHUR WELENSKY

B.S.; b. Ja 3, 1900, Chicago; s. S. Welensky. Prepared in Medill H. S., Chicago. Address, 3444 Douglas Blvd., Chicago.†

## WILLIAM YONKER

B.S.; b. Ap 13, 1896, Smilve, Holland; s. L. Yonker. Prepared in Tilden H. S., Chicago; Crane Jr. Coll., do. Address, 4435 S. Troy St., Chicago.†

## NATHAN SAUNDERS ZEITLIN

B.S.; b. Ag 5, 1898, Chicago; s. J. Zeitlin. Prepared in Medill H. S., Chicago; Crane Jr. Coll. Address, 1535 W. 13th St., Chicago.†

## SOFRONIO COPON ZULAYBAR

Student; B.S.; b. Mr 11, 1896, Lilio, Laguna, P. I.; s. Severo (b. do.) and Ruperta (Copon) Zulaybar (b. do.). Prepared in Manila H. S.; N. W. Univ., 1915-17. Address, 1901 W. Jackson Blvd., Chicago.

## CLASS OF 1921 (63 LIVING, NONE DEAD)

- Samuel Abrahams—Oblong, Ill.  
 Julius Adler—Chicago.  
 Maurice Albach—Chicago.  
 Paul Gerhardt Albrecht—(See Fac. Med.)  
 Bertha Marie G. Anderson—Denver, Colo.  
 Carl Apple—Chicago.  
 Eugene Lester Baker—Chicago.  
 George John Baumgartner—Chicago.  
 Albert Jay Boner—Chicago.  
 William Mitchell Byers—Spokane.  
 Robert Paul Caron—Kankakee.  
 Thorald Edward Davidson—  
 Clement De Freitas—Guiana, S. Am.  
 Robert Dessent—Chicago.  
 Jay Reed Dewey—Melville, Ia.  
 Isadore Abraham Drues—Chicago.  
 Howard Milton Edwards—Lee, Ill.  
 David Epstein—Chicago.  
 Louis Feldman—Chicago.  
 Julius Fleischner—Chicago.  
 Walter Charles Frenzel—Wausau, Wis.  
 Bernard Goldberg—Chicago.  
 Marcus Goodwin—Chicago.  
 Joseph Greengard—Chicago.  
 James Tobias Groot—(See Fac. Med.)  
 Shirley Louis Hadden—Chicago.  
 Richard August Harris—Quincy, Ill.  
 James Howard Hoskins—Rollo, N. Dak.  
 Stanley J. Imborski—Chicago.  
 Stanley Florian Janicki—Chicago.  
 John Holly Jewell—Orange City, Ia.  
 Isaac Karlin—Chicago.  
 John Francis Kelly—  
 Jacob Klein—  
 Alfred Kobak—  
 Nathaniel Benjamin Lans—Chicago.  
 Elmer Arnold Lausche—Chicago.  
 Benjamin Mordecai Levin—Chicago.  
 Roy Christian Lintner—Glen Ellyn, Ill.  
 Louis Litton—Chicago.  
 Frank Blackburn Lucas—Chicago.  
 Clark Russell William Magill—Sullivan, Ill.  
 Chauncey Carter Maher—Payson, Ill.  
 William Alfred Mann, Jr.—  
 Harry Oliver Maryan—Chicago.  
 Albert Imer Mathre—Chicago.  
 Paul Burns Monroe—Fond du Lac, Wis.  
 Floyd Lawrence McGrath—Savanna, Ill.  
 Azor Victor Nasatir—Los Angeles.  
 Melvin Max Newman—Chicago.  
 Johannes Nielsen—Chicago.  
 Celia Evelyn Owens—Battle Creek, Mich.  
 Gaudencio E. Piit—Cagayan, P. I.  
 Dwight Coleman Reeves—Chicago.  
 Theodore Ferdinand Reuther—Chicago.  
 Thomas Paine Saltiel—Chicago.  
 William Schecter—Chicago.  
 Beulah Marie Smith—Chicago.  
 Joseph Clarence Sodaro, Jr.—Aurora, Ill.  
 Richard Boothby Stoops—Ipavia, Ill.  
 Glenn Joseph Tygett—Jonesboro, Ill.  
 John Trimmer Wead—Wyoming, Ill.  
 Henry George Wehringer—Chicago.  
 Marie Wessels—Quincy.  
 Cordelle Atherton Wood—Amboy, Ill.

# FACULTY, COLLEGE OF MEDICINE

(414 LIVING, 41 DEAD)

## WILSON RUFFIN ABBOTT

(See '04 Med.)

## HERMAN MORRIS ADLER

Psychiatrist; A.B., Harvard Univ., 1897; A.M., Columbia Univ., 1901; M.D., *do.*; b. O 10, 1876, New York City; s. Isaac and Frieda (Grambacher) Adler. Asst. Prof., Psychiatry, Med. Sch. of Harvard Univ., 1912-17; Chief of Staff, Boston Psychopathic Hosp. until coming to Chicago, O 1916; Prof. and Head of Dept. of Criminol., Coll. of Med., 1919.—Made a study of the facilities in Cook Co. for detection and care of mental diseases and mental deficiency, under auspices of Rockefeller Foundation and Nat. Soc., Mental Hygiene, about 1917. Designated by Judge Scully, F 1917, to make a survey of Cook Co. psychopathic cases and to act as Med. Adviser to the Co. Bd.; appointed state Criminologist of Ill. by Gov. Lowden, Je 30, 1917; Dir., Juvenile Psychopathic Inst., since F 10, 1917. Mem., A. M. A. (Fellow); Am. Assn. Pathol. and Bacteriol.; Am. Medico-Psychol. Assn.; Am. Neurol. Assn.; Am. Chem. Soc.; A. A. A. S.; New Eng. Soc. of Psychiatry; Boston Soc. of Psychiatry and Neurology; New York Acad. Med.; Soc. Advancement of Clin. Investigation; Am. Biochem. Soc. Married Frances Porter, Mr 17, 1917. Address, 119 E. Huron St., Chicago; bus. add., 721 S. Wood St., *do.*†

## PAUL GERHARD ALBRECHT

Associate; Ph.D., Leland Stanford Univ., 1917; B.S., Coll. of Med., 1921. Asst., Chem., Leland Stanford Univ., 1913-14; Prof., Chem., Western Reserve Univ. Coll. of Pharm., 1914-17; Assoc., Physiol. Chem., Coll. of Med., 1918—; *do.*, Chem., Coll. of Dent., 1920.—Address, 508 S. Honore St., Chicago.

## JACOB LEONARD ALBRIGHT

(See '02 Med.)

## WARD CLAIR ALDEN

(Brother of Samuel J., '15, M.D.)

Assistant; M.D., Chicago Coll. of Med. and Surg., 1917; b. N 5, 1886, Brockport, Pa.; s. Scott (b. Ag 31, 1846, Howard, N. Y.) and Amanda (Lintzenbigler) Alden (b. Je 10, 1855, Clarion Co. Pa.). Prepared in Howard (N. Y.) H. S. and Battle Creek (Mich.) Preparatory Sch. Phi Chi. Asst., Ophthalmol., Coll. of Med., 1919—; Special Dissection of Head and Neck, *do.*, Ja 2-Mr 20, 1920. Active duty, U. S. N., Mr 18, 1918-Jl 31, 1919. Address, 1529 Astor St., Chicago; bus. add., 6047 Harper Ave., *do.*

## DAVID ALEXANDER

(See '07 Med.)

## FRANCIS MORTON ALLEN

Phys. and Surg.; M.D., Univ. of Mich. Med. Sch., 1896; b. 1868. Instr., Pediatrics, Coll. of Med., 1900-08. Mem., A. M. A. Address, 3034 29th St., San Diego, Calif.; bus. add., Timken Bldg., *do.*†

## THOMAS GRANT ALLEN

Physician; M.A., Queens Univ., Kingston, Ont., 1889; M.D., N. W. Univ. Med. Sch., 1898; b. O 14, 1863, Leeds Co., Ont.; s. William and Margaret (Wilson) Allen. Gold Medal; first class honors in Chem., Queens Univ. Demonstrator and Instr., Queens Univ., 1888-89; Sc. Master

in Seaforth and Ingersoll, Ont., 1890-93; Prof. Chem., Armour Institute of Technology, 1894-98; Univ. Extension Lecturer in Chem., Univ. of Chicago, 1895-98; Instr., Clin. Med., N. W. Univ., 1901-03; Prof., Diseases of Children, Post-Grad. Med. Sch., 1903; Asst. Prof., Pediatrics, Coll. of Med., 1904-08. Married Nettie Mabel Fralick, Jl 10, 1890, Toronto, Ont. Children: Clara; Ruth; William; Richard; Annette. Address, 5731 Dorchester Ave., Chicago; bus. add., 248 W. 31st St., *do.*†

## WILLIAM GRAY ALLEN

Physician; M.D., N. W. Univ., 1896; b. Ja 26, 1874, Chicago; s. John and Jessie (Gray) Allen. Attended Univ. of Chicago. Gen. Med. practice, Chicago, 1896—; Instr., Clin. Med., Coll. of Med., 1902; Asst. in Anat., *do.*, 1906-08. Mem., Chicago Med. Soc.; Ill. State Med. Soc.; A. M. A.; Epis. Church. Married Amelia Harrison Arundale, S 7, 1904, Bradford, Ill. Address, 1520 Wilson Ave., Chicago; bus. add., 4759 Broadway, *do.*†

## LOUIS FERDINAND ALRUTZ

(See '04 Med.)

## GEORGE LUDWIG ALT

(See '05 Med.)

## \*JOHN JAMES MAY ANGEAR

(Father of Wm. J. S., '84, Ph.G. and Benj. H., '92, Ph.G.)

M.D., Rush Med. Coll., 1860; b. S 5, 1829, Plymouth, Eng. Prepared in Beloit, Wis., 1852 and Racine Coll., Wis. Quarantine Surg., Ft. Pickens, Fla. Prof., Principles of Med., Coll. of Med., 1882-85. Mem., Union Park Congregational Church; G. A. R.; A. F. A. M.; I. O. O. F.; various Med. Societies. Married Nettie L. Smith, Ap 19, 1855, Racine, Wis. (died Jl 4, 1917). Children: William J. S., b. Mr 27, 1863; Benjamin H., b. Ja 29, 1871. Died, N 8, 1902, Chicago.

## EDWIN SAWYER ANTISDALE

Physician; B.S., Mich. Agr. Coll., 1885; M.D., Univ. of Mich., 1890; b. My 17, 1861, Manchester, N. Y.; s. Luther B. and Lucy M. (Southworth) Antisdale. Gen. Med. practice, Berrien Co., Mich., 1890-93; Specialist in Eye, Ear, Nose, and Throat Diseases, Benton Harbor, Mich., 1893-97; Prof., Ear, Nose, and Throat, Chicago Hosp., Coll. of Med.; Clin. Instr., Ophthalmol. and Otol., Coll. of Med., 1898-1901; Asst. Surg., Ill. Charitable Eye and Ear Infirmary, 10 yrs.; Mem., Faculty, Chicago Post-Grad. Sch. of Homeopathy. Has invented I5 surg. and other appliances and discovered the cause and remedy for flat arch; invented instrument, for treatment of eye infections from gonorrhoea. Auth.: Articles appearing in Med. Jour. Mem., Am. Assn. Progressive Med.; Regular Homeopathic Med. Soc.; Faculty of Teachers of Am. Assn. of Official Surgs.; Chicago Soc. Med. Research, (Sec.). Married Helen L. Gardner, Je 21, 1888, Centreville, Mich. (died Je 19, 1891). Child, Helen Gertrude. Address, 5403 Woodlawn Ave., Chicago; bus. add., 25 E. Washington St., *do.*†

## CONRAD GEORGE APPELLE

(See '16 Med.)

## EDWARD KENT ARMSTRONG

(See '05 Med.)

## MARCELLUS ORLANDO ARNOLD

Physician and Surg.; M.D., Rush Med. Coll., 1882; b. 1885. Clin. Instr., Med., Coll. of Med., 1895-97. Retired from active practice. Address, 211 W. 106th St., New York City.†

## HENRY VICTOR ATKINSON

B.S., Ohio State Univ., 1911; b. F. 12, 1887, Van Wert, O. Prepared in Van Wert (O.) H. S.; N. W. Univ., 1915-16; Cornell Univ. Med. Coll., 1917-19. Chem., Wilmington, Del., 1911-13; do., with Parke, Davis & Co., Detroit, 1913-14; do., French Hosp., New York City, 1919-20; Instr., Physiolog. Chem., and Food Analysis, N. W. Univ. Med. Coll., 1914-17; Asst., Physiolog., Cornell Med. Coll., 1917-18; Instr., Pharmacol. Coll. of Med., 1920—. Address, Van Wert, O.; bus. add., Univ. of Ill. Coll. of Med., Congress and Honore St., Chicago.†

## ELMER E. BABCOCK

(See '84 Med.)

## ROBERT HALL BABCOCK

Physician; A.B., Western Reserve Coll., 1873; A.M., do., 1897; M.D., Chicago Med. Coll., 1878; M.D., Columbia Univ. Coll. of Phys. and Surg., 1879; LL.D., Univ. of Mich., 1910; b. JI 26, 1851, Watertown, N. Y.; s. Robert Stanton and Emily M. (Hall) Babcock. Prepared in Institute for Blind, Philadelphia, 1864-67; Prep. Dept., Olivet (Mich.) Coll., 1867-69; Univ. of Mich., Lit. Dept., 1873-74; do., Med. Dept., 1874-76; Coll. of Phys. and Surg., Columbia Univ., 1879; studied in Berlin, Munich, Wurzburg, 1880-83. Delta Kappa Epsilon. Gen. Med. practice, Chicago, 1883—; Prof., Clin. Med. and Physical Diagnosis, Chicago Post-Grad. Med. Sch., 1887-92; Prof., Clin. Med. and Diseases of Chest, Coll. of Med., 1891-1905; Attending Phys., Cook Co. Hosp., Chicago, 1891-1907; Consulting Phys., do., 1907—; do., Mary Thompson, Marion Sims, St. Anthony de Padua, and Passavant Hosps. Auth.: Diseases of the Heart and Arterial System, 1903; Diseases of the Lungs, 1907. Mem., A. M. A.; Am. Climatol. Assn.; Nat. Assn. for Study and Prevention of Tuberculosis; Internat. Institute for Tuberculosis; Assn. Am. Phys.; Am. Congress of Phys. and Surg.; Medico-Chirug. Soc. of Edinburgh (Corresponding Mem.). Married Lizzie C. Weston Je 12, 1879, Montclair, N. J. Children: Eleanor Clinton and Robert Weston. Address, 453 Deming Place, Chicago; bus. add., 30 N. Michigan Ave., do.†

## IRWIN WOODWARD BACH

Physician; B.A. in Sci., 1908; A.M., do., 1909; M.D., Rush Med. Coll., 1912; b. My 7, 1886, Farmer City, Ill.; s. Jacob (b. Ger.) and Minnie Bishop (Woodward) Bach (b. S. 29, 1859, Farmer City, Ill.). Prepared in Farmer City, H. S. Gamma Alpha; Sigma Xi; Scholarship in Physiol., 1908-09; St. Lukes Hosp., 1912-14; Instr., Bacteriol. and Pathol., Coll. of Dent. and Asst., Pathol., Coll. of Med., 1914-16. 1st Lt., M. C., U. S. A., Ap 16, 1918-F 5, 1919. Mem., A. M. A. (Fellow). Married Ruth Crocker Bach, N 16, 1916, Pontiac, Ill. Child, Irwin Woodward, Jr., b. D 30, 1917. Address, Pontiac, Ill.

## CECIL V. BACHELÉ

Surgeon; B.S., Univ. of Chicago, 1897; M.S., do., 1898; M.D., Rush Med. Coll., 1900; b. D 14, 1874; Alpha Delta Phi. Scholarship in Bacteriol., Univ. of Chicago; Capt., Univ. Track Team. Gen. Med. practice; Attending Gynecologist, Heriot Memorial Hosp., Chicago; Chicago Polyclinic and Hosp., do.; Instr., Obstetrics, Coll. of Med., 1904-08; Asst. Prof., do., 1908-19; Instr., S. A. T. C. Mem., A. M. A.; Ill. State Med. Soc.; Chicago Med. Soc.; Am. Coll. of Surgs. (Fellow). Address, 4521 Sheridan Rd., Chicago; bus. add., 30 N. Michigan Ave., do.

## CHARLES SUMNER BACON

Physician; Ph.B., Beloit Coll., 1878; M.D., N. W. Univ., 1884; b. JI 30, 1856, Spring Prairie, Wis.; s. John (b. 1820, N. Y.) and Chloe Anne (Thompson) Bacon (b. 1829, do.). Prepared in Wis. State Norm. Sch. Beta Theta Pi; Phi Beta Kappa; Archaean Debating Soc.; first scholarship prizes in Fresh., Soph. and Jr. yrs.; Valetudinarian; Prize essay for best grad. thesis, Chicago Med. Coll., 1884. Instr., in Ræcine (Wis.) H. S., 1878-79; do., McMynor Acad., 1880; do., Ger. Am. Seminary, Milwaukee, 1881-82; do., Gynecology, Chicago Polyclinic, 1888-91; Prof. of do., 1891-94; Obstetrics, 1884—; Prof. of Obstetrics and Head of Dept., Coll. of Med., 1903-13; do. and Head of Dept. of Obstetrics and Gynecology, do., 1913—. 1st Lt., M. R. C., U. S. A., 1904-15. Auth.: Synopsis of Lectures on Obstetrics, A. M. A. Press, 1st Edition, 1904, 2nd do., 1906, 3rd do., 1913; The Practice of Obstetrics—chapters on: Lactation, Infection of the Breast and Premature Infants, Lea and Febiger; Obstetrical Nursing—Textbook for Nurses and Practitioners of Med., do., 1915; Report of an examination of dairy milk and the milk of cows fed on distillery slops, *Jour. A. M. A.*, Vol. II; Should Med. and Dent. become a function of the State, do., Vol. XX; The Antiseptic Treatment of Endometritis, *Am. Jour. of Obstetrics*, 1894; A case of Decidua Malignum, a contribution to the study of tumors, composed of placental tissue, do., Vol. 31; The Mortality from Puerperal Infection in Chicago, *Am. Jour. of Gynecology and Obstetrics*, Je 1896; Pregnancy complicated by Ovarian Tumor, *Jour. A. M. A.*, Vol. 27; A Basis for the Diagnosis of the so-called Inflammation of the Uterus, *Am. Jour. of Gynecology and Obstetrics*; The Midwife Question in Am., *Jour. A. M. A.*, Vol. 29; The Vomiting of Pregnancy, *Am. Jour. of the Med. Scs.*, 1898; Prevention and Management of Infection of the Breast during Lactation, *N. Y. Med. Jour.*, 1901; Management of the Umbilical Cord, *Jour. A. M. A.*, Vol. 38; Massage of the Breast during Lactation, *Chicago Gynecology Soc.*, 1902; other articles in foregoing publications and in the *Ill. State Med. Jour.* Mem., Am. Coll. of Surgs.; A. A. A. S.; A. M. A.; Chicago Gynecological Soc., Pres., 1903-04; Chicago Inst. of Med.; Chicago Med. Soc., Pres., 1903-04; Chicago Acad. of Med.; Chicago Pathological Soc.; Ill. State Med. Soc.; Phys. Club of Chicago; Univ. Club of Chicago; City Club of Chicago; Illini Club; Wis. Soc. of Chicago; Ethical Culture Soc. of Chicago—several times trustee. Married Marie von Rasthorn, Ag 17, 1895, Vienna, Aus. Children: Carl Alfons, b. O 16, 1896; Ernst Lacher, b. My 26, 1898; Charles Sumner, Jr., b. D 13, 1901; Maria Helena, b. F 15, 1906. Address, 2156 Sedgwick St., Chicago.

## ALMERIN W. BAER

(See '85 Pharm.)

## GILBERT L. BAILEY

Clin. Instr., Orthopedic Surg., 1906-10. Address, 801 S. Blvd., Oak Park, Ill.†

## HENRY LESTER BAKER

(See '98 Med.)

## ARISTIDES EDWIN BALDWIN

Phys. and Surg.; M.D., Rush Med. Coll., 1878; b. 1852. Adjunct Prof., Surg., Coll. of Med., 1898-1906. Mem., A. M. A. Address, Kettle Falls, Wash.†

## LAURIS BLAKE BALDWIN

Physician; M.D., Chicago Med. Coll., 1894; b. Je 1, 1870, Orange, N. J.; s. Abraham and Annie S. (Winterbottom) Baldwin. Gen. Med. practice, Chicago, 1894—; Phys. in-charge and Pres., Samaritan Hosp., do.; Ex-Pres., Dearborn Med. Coll.; Ex-Sec., Cook Co. Hosp., Chicago; Prof., Skin and Venereal Diseases, Post-Grad. Med. Sch., do.; Prof., Clin. Dermatol., Coll. of Med., 1900-02; Prof., do., and Assoc. Prof., Venereal Diseases, do., 1902-04; Prof., Clin. Dermatol., do., 1904-06; Attending Dermatol., Cook Co. Hosp.,

Chicago. Surg., U. S. N., Spanish-Am. War, U. S. S. Alexander; received thanks of Congress for services. Mem., A. M. A.; Am. Acad. Med. (Fellow); Chicago Dermatol. Soc.; Chicago Med. Soc.; Physicians Club; Calumet Club; University Club. Married Katherine Walsh, Chicago, O 1896. Children: John R. Walsh and Lauris. *Address*, Kirkland, Wash.; *bus. add.*, Joshua Green Bldg., Seattle.†

\*CHARLES NELSON BALLARD

Surg., Gynecologist, and Prof.; M.D., Rush Med. Coll., 1890; b. 1869. Clin. Instr., Diseases of the Chest and Prof., Gynecol., Coll. of Med., 1897-1906; Asst. Surg., Marion Sims Hosp.; Attending Gynecol., Westside Free Dispensary. Located in Oklahoma City, 1908-12. Mem., A. M. A. Died, S 21, 1912, Logansport, Ind.

\*WILLIAM LINCOLN BALLENGER

Physician; M.D., Bellevue Hosp. Med. Coll., 1886; b. Ap 26, 1861, Economy, Ind.; s. William and Lydia Ann (Starbuck) Ballenger. Prepared in Economy (Ind.) pub. schs. and H. S.; Earlham Coll., Richmond, Ind., 1881. Teacher, pub. schs. of Ind., 1881-83; Gen. Med. practice, Richmond, Ind., 1886-93; *do.*, Evanston, Ill., 1893-95; practice limited to Otol. and Laryngol., 1895—; Instr., Chicago Polyclinic, 1897; Prof., Otol., Chicago Eye and Ear Coll., 1898-1902; Clin. Instr., Diseases of Nose and Throat, Coll. of Med., 1896-97; Lecturer on Rhinol. and Laryngol., *do.*, 1898-1900; Assoc. Prof., Rhinol., Laryngol., and Otol., *do.*, 1900-02; Prof., *do.*, and Head of the Dept., *do.*, 1904-14. Auth.: Eye, Ear, Nose, and Throat (Textbook), 1900; Scientific and Clin. articles in med. journs. Mem., Am. Acad. of Ophthalmol. and Oto-Laryngol. (Sec., 1899-1902, Pres., 1902-04, Councilor, 1904—); Chicago Med. Soc. (Councilor, 1903—); Internat. Otolog. Cong.; Congr. Church; Evanston Athletic Club; Winnetka Club; Chicago Otol. and Laryngol. Soc. (Pres., 1905). Married Ada Porch, J1 15, 1886, Richmond, Ind. Died, 1916.

JOHN RALPH BALLINGER

Surgeon; M.D., Rush Med. Coll., 1900; b. Ap 9, 1875, Atchinson, Kan.; s. Thomas Edward and Julia Relfph (Holland) Ballinger. Prepared in Atchison Co. (Kan.) H. S.; Univ. of Kan.; Midland Coll., Atchison, Kan.; Phi Rho Sigma; Sigma Chi. Postgrad. work, Johns Hopkins, and Univ. of Berlin, 1907; Middlesex Hosp., London, 1912; Night warden, Cook Co. Hosp., Chicago, 1911; Surg., Norwegian Deaconess and West Side Hosps., Chicago; Prof., Neurol., Ill. Post-Grad. Med. Sch.; Instr., *do.*, Coll. of Med., 1902-08; Gen. Surg. practice, Chicago, 1900—. Mem., A. M. A.; Ill. State Med. Soc.; Chicago Med. Soc.; Epis. Church; A. F. A. M.; Ridgemoor Country Club. Married Flora Grooms, Ap 12, 1904, Richmond, Ind. *Address*, 3059 Logan Blvd., Chicago; *bus. add.*, 2724 W. North Ave., *do.*†

ARRIE BAMBERGER

Instructor; B.S., Rush Med. Coll., 1907; M.D., *do.*, 1909; b. Je 24, 1887, Danville, Ill.; s. Toby (b. O 15, 1862, Cincinnati, O.) and Jennie (Fogel) Bamberger (b. J1 1, 1863, Everton, Ind.). Prepared in S. Div. H. S., Chicago. Alpha Omega Alpha; Phi Delta Epsilon; Senior Scholarship in Bacteriol., Univ. of Chicago. Intern., Cook Co. Hosp., Chicago, 1909-10; Attending Surg., Michael Reese Hosp. Dispensary, *do.*, 1910—; Instr., Minor Surg., Coll. of Med., 1914-18; Assoc. in Surg., *do.*, 1918—; Mem. of Attending Staff, Cook Co. Hosp., 1917-19; Health Officer, Chicago, 1912—. Auth.: Case of Colloid Carcinoma of the Skin, *Jour. of A. M. A.*, Vol. LV, 1910; Use of Pertussis Vaccine in Whooping Cough, *Am. Jour. of Pediatrics*, 1912; Acute Primary Nephritis in Children, *St. Louis, Med. Review*, Ag 1911; Report of Two Unusual Cases of Fractures, *Interstate Med. Jour.*, Vol. XXIV, 1917; Acute Septic In-

fections of the Fingers, *Mod. Med.*, Vol. I, My 1919. Mem., A. F. A. M.; Chicago Med. Soc.; Ill. State Med. Soc.; A. M. A. Married Miriam Litzelberger, N 25, 1915, Chicago. *Address*, 4405 Michigan Ave., Chicago; *bus. add.*, 4304 Grand Blvd., *do.*

FREDERICK LEAWORTH BARBOUR  
(See '11 Med.)

EDWIN JUDGE BARNETT  
(See '16 Med.)

CHANNING WHITNEY BARRETT

Phys. and Surg.; M.D., Detroit Coll. of Med., 1895; b. D 14, 1866, Blissfield, Mich.; s. David F. and Martha (Dewey) Barrett. Prepared in Fayette Norm. Coll., Hillsdale, Colo. Phi Rho Sigma. Gen. Med. and Surg. practice, Chicago; Teacher in Pub. Schs., 1886-92; Intern. St. Lukes Hosp., Detroit, 1893-95; House Phys., Harper Hosp., *do.*, 1895-96; Asst. Surg., Marion Sims Hosp., Chicago, 1896—; Prof., Gynecol., Chicago Policlinic Sch.; Instr. and later Chief Prof., *do.*, Coll. of Med., 1898—; *do.*, Dept. of Gynecol., Cook Co. Hosp. Maj., M. C., U. S. A., A. E. F., World War. Auth.: The Crime of Gynecology, *Am. Jour. of Obstetrics*, 1908; The Thyroid Gland, Its Degeneration in Relation to Obstetrics, 1914; The Treatment of Abortion on the Basis of its Pathology, 1915; Hernias Through the Pelvic Floor, 1909; The Elements which Make Success or Failure in Surgical Work, 1911. Mem., Am. Coll. of Surgs. (Fellow); Assn. of Obstetricians and Gynecologists; A. M. A.; Ill. State Med. Soc.; Chicago Med. Soc.; Chicago Gynecol. Soc. (Pres.); Miss. Valley Med. Soc.; Chicago Press Club; M. E. Church. Married Luella May Alvord, J1 21, 1896, Camden, Mich. Children: Russell, b. F 1899; Florene L., b. Je 1900; Helen Elizabeth, b. O 1902; Ruth Esther, b. Ja 1910. *Address*, 4245 N. Ashland Ave., Chicago; *bus. add.*, 25 E. Washington St., *do.*

ANNIE ESTHER BARRON-HARRISON  
(See '02 Med.)

JAMES NELSON BARTHOLOMEW

Phys. and Surg.; B.S., Purdue Univ., 1880; M.D., Med. Coll. of Ohio, 1882; b. F 27, 1858, Stockwell, Ind.; s. Thos. and Hannah (Baker) Bartholomew. Prof., Surg. Anat., Coll. of Med., 1894-98. Auth.: Several Articles for Med. Journs. Married Ag 31, 1913. *Address*, Mt. Lemon Heights, Santa Anna, Cal.; *bus. add.*, 404 Spurgeon Bldg., *do.*

CARL H. BARTLING

Physician; M.D., N. W. Univ., 1913; b. My 27, 1890, Chicago; s. Charles F. (b. N 24, 1866, Ger.) and Wilhelmina (Weineck) Bartling (b. Ag 7, 1869, *do.*). Prepared in S. Chicago H. S.; Univ. of Chicago, 1908-09. Phi Chi. Intern., Cook Co. Hosp., Chicago, 1914-15; Instr., Clin. Med., Coll. of Med., 1915-16; Phys., Rockford, Ill. Capt., M. C., U. S. A., J1 10, 1917-Ap 14, 1919. Mem., A. M. A.; Ill. State Med. Soc.; Tri-State Med. Soc.; Univ. Club of Rockford, Ill. Married Katharine Stewart, Mr 23, 1918, York, N. Y. Child, Mary Stewart, b. Ap 30, 1920. *Address*, 1801 Cumberland St., Rockford, Ill.; *bus. add.*, Stewart Bldg., *do.*

NATHANIEL ISADOR BASKIN  
(See '13 Med.)

FREDERICK BAUMANN  
(See '01 Med.)

HALLARD ROGERS BEARD

Phys. and Surg.; M.D., Rush Med. Coll., 1917; b. 1891. Instr., Ophthalmol., Coll. of Med., 1919—. *Address*, 122 S. Michigan Ave., Chicago.†

## CARL BECK

(Brother of Joseph Carl, '95, M.D. and Emil G., '96, M.D.)

Surgeon; M.D., Med. Sch. of the Royal and Imperial Univ. of Prague, 1889; b. Mr 2, 1864, Milin, Austria; s. Ignatz and Elizabeth (Pollak) Beck. Prepared in Common Schs. and Gymnasium, Prague, Bohemia. Asst. in Surg., and Gynecol. Clinics, Prague; Asst. to Prof. Gussenbauer and Dr. Schauta of Vienna; made several trips to Am. as Steamer Surg., 1889-90; Gen. practice, Chicago, 1890—; Prof., Surg. Pathol., Coll. of Med., 1898-1912; Prof., Surg., Post-Grad. Med. Sch.; *do.*, Chicago Coll. of Dentistry; Attending Surg., Cook Co., St. Joseph and North Chicago Hosps.; founded St. Anthony Hosp., with the Sisters of Joliet; founded Ger. Med. Soc. and Bohemian Med. Soc. of Chicago. Vol., 11th Inf. Regt., Austrian Army, and later 1st Lt., 75th Inf. Regt. Auth.; Principles of Surg., 1905; also many articles in Med. Jours.; collaborator of Internat. Jour. Gynecol. and Obstetrics (Internat. Sec.). Mem. A. M. A.; Chicago Surg. Soc.; Am. Coll. of Surgs.; Chicago Pathol. Soc.; Ger. Soc. of Surgs. of Berlin; Soc. of Physicians of Prague; Independent Religious Soc. Married Eda Stein, Ap 10, 1899, Chicago. Children: Helen Babette, Frances Eda, William. Address, 601 Deming Place, Chicago; *bus. add.*, 2551 N. Clark St., *do.*†

## JOSEPH C. BECK

(See '95 Med.)

## ARTHUR HERBERT BEEBE

(See '05 Med.)

## LORA LUCILLE BEEDY

(See '99 Med.)

## BENJAMIN BARKER BEESON

(See '06 Med.)

## DAVID S. BEILIN

(See '19 Med.)

## O. PRESCOTT BENNETT

(See '90 Med.)

## EMANUEL OLIVER BENSON

Physician; A.B., Augustana Coll., Rock Island, Ill., 1895; M.D., Rush Med. Coll., 1900; b. Mr 11, 1871, Chicago; s. John and Amelia Weck (Swenson) Benson. Prepared in N. Div. H. S., Chicago; post-grad. work, Univ. of Vienna and Berlin, 1902-03. Gen. Med. practice, Chicago, O 1903—; Asst. Prof., Pediatrics, Coll. of Med., 1907—; Attending Phys. to children, Augustana and Lake View Hosps., Chicago. Mem., A. M. A.; Ill. State Med. Soc.; Chicago Med. Soc.; Lutheran Church; A. F. A. M.; I. O. O. F.; Mod. Woodmen of Am.; I. O. Vikings; I. O. Svithiod; Swedish Club. Married Carrie Johnson, O 28, 1905. Children: Margaret Ruth; John Emanuel; Edward Oliver. Address, 1472 Winona Ave., Chicago.†

## \*JOHN A. BENSON

Professor; M.D., Coll. of Phys. and Surgs., New York, 1880. Located in Chicago, 1888; Specialist in brain diseases and prominent as a Neurologist; at one time Med. Supt., Dunning Insane Asylum; Prof., Physiol. of the Nervous System, Coll. of Med., 1887-98; resigned on account of health, 1898. Died, Mr 9, 1898, at his home in Chicago.

## HENRY WILLIAM BERARD

(See '94 Med.)

## JOHN MILTON BERGER

(See '08 Med.)

## JOSEPH ZEPHER BERGERON

Surgeon; M.D., Rush Med. Coll., 1889; b. Ag 16, 1864, Kankakee, Ill.; s. Antoine and Lucie (Bosse) Bergeron. Prepared in St. Viateurs Coll.

Specialist in Otol., Laryngol., and Rhinol., Chicago, 1889—; Instr., Laryngol., Rhinol., and Otol., Coll. of Med., 1902-04; Attending Laryngol., St. Josephs Hosp., Chicago, 1917. Auth.: Vincents Angina, *Ill. Med. Jour.*, 1915; Pillar Compression Forceps, *Jour. A. M. A.*, 1916; Relationship of Apparently Healthy Tonsils to Rheumatic Infection, *Chicago Med. Recorder*, 1914. Mem., A. M. A.; Ill. State Med. Soc.; Chicago Med. Soc.; Am. Acad. Ophthalmol. and Oto-Laryngol.; Chicago Laryngol. Soc.; Catholic Church; Univ. Club; Ill. Athletic Club. Married Genevieve Ferguson, My 20, 1889. Children: Marguerite and Arthur J. Address, 3166 Cambridge St., Chicago; *bus. add.*, 104 S. Michigan Ave., *do.*†

## EUGENE EMMETT BERMINGHAM

(See '07 Med.)

## WILLIAM FRANCIS BERNART

Instructor; M.D., Detroit Coll. of Med., 1899; b. Je 25, 1874; s. William and Mary T. Bernart. Prepared in Detroit (Mich.) H. S.; Mich. Agr. Coll., 1891-94. Nu Sigma Nu. A. A. Surg., U. S. A., Army and Navy Gen. Hosp., 1900-03; Instr., Urol., Coll. of Med., 1906-07; *do.*, Venereal Diseases, *do.*, 1907-10. A. E. F. Je 1, 1917-Apr 5, 1919. Child, William Francis, Jr., b. Je 18, 1901. Address, 29 E. Madison St., Chicago.

## \*BOERNE BETTMAN

Professor; M.D., Med. Coll. of Ohio; Miami Med. Coll., 1878; b. 1857, Cincinnati. Prepared in Cincinnati H. S. Asst. to Dr. Williams of Cincinnati and to Prof. Knapp of New York, 1877-79; stud. Univ. of Vienna, 1879; Univ. of Heidelberg, 1880; Asst., Eye dept., *do.*, 1880-81; attended important clinics and visited Hosps. of Paris, 1881; Chief Surg., Ill. Charitable Eye and Ear Infirmary. Phys. in charge, outdoor dept., Eye and Ear Infirmary of Michael Reese Hosp.; Prof., Ophthalmol. Coll. of Med., 1898-99; *do.*, Post-Grad. Med. Sch. of Chicago; Treas., *do.*; Pres., Ill. State Bd. of Charities under Gov. Altgeld; Specialist in diseases of the Eye, Ear, Nose, and Throat; located in Chicago, 1883-1906. Mem.; A. M. A.; Chicago Soc. of Ophthalmol. and Otol. (Sec.); Chicago Med. Soc.; Esculapian Med. Soc.; Ill. Microscopic Soc. Died, My 25, 1906, Chicago.

## MAX BIESENTHAL

(See '04 Med.)

## JOHN T. BINKLEY

Surgeon; M.D., Med. Coll. of Ohio, Cincinnati, 1883; b. 1859. Clin. Instr., Gynecol., Coll. of Med., 1894-95; Retired from active practice. Mem., Ill. State Med. Soc.; A. M. A. Address, 4141 Lark St., San Diego, Calif.

## JOHN WILLIAM BIRK

(See '01 Med.)

## MAURICE L. BLATT

Professor; M.D., Rush Med. Coll., 1903; b. JI 25, 1879, Yankton, S. Dak.; s. William (b. 1844, Ger.) and Frances (Lamm) Blatt (b. 1857, Cincinnati). Prepared in Yankton Coll. Acad., Yankton, S. Dak. Phi Beta Pi. Intern. St. Lukes Hosp., Chicago, 1903-05; Attending Phys. and Dir., Dept. of Pediatrics, West Side Dispensary, Jewish Aid Soc., 1908-15; Post-grad. work, Vienna and Berlin, 1911; Gen. Staff, Michael Reese Hosp., Chicago, 1911-17; Attending Phys., Winfield Sanitarium for Tuberculosis, 1911-16; *do.*, Dispensary Municipal Tuberculosis Sanitarium of Chicago, 1912-17; *do.*, Bethlehem Day Nursery, 1912-15; Attending Staff, Maimonidis Hosp., 1913-14; Attending Phys., Contagious Dept., Cook Co. Hosp., Chicago, 1917-20; *do.*, Dept. of Diseases of Children, 1920—; Instr., Dept. of Pediatrics, Coll. of Med., 1914-17; Assoc. *do.*, 1918-19; Asst. *do.*, 1919-21; Assoc. Prof., *do.*, 1921—. *Sergt.*, 1st S. Dak. U. S. Vol. Inf., Spanish-Am. War and Philippine Insurrection, 1898-99; 1st Lt., M. C., Ill. Nat. Guard, 1908-11; Capt., *do.*, 1911-17; Maj., M. C., Ill. Reserve Militia, 1917-18; Capt.,

M. C., U. S. A., Ap-O, 1918; Maj., *do.*, O 1918-Mr 1919. Patented folding litter for transportation of wounded, 1915. Auth.: Studies in the Schick Diphtheria Reaction, *Archives of Diagnosis*, JI 1915; Personal Hygiene for Troops in the Field, *Ill. Med. Jour.*, Mr 1918; Complications in the Acute Infectious Diseases, *do.*, My 1918; Report on Physical Examination on Ill. Reserve Militia, *Mil. Surg.*, JI 1918. Mem., Chicago Med. Soc., 1905—; Ill. State Med. Soc., *do.*; A. M. A., *do.*; Chicago Pediatric Soc., 1915—; Central States Pediatric Soc., 1916—; Assn. of Mil. Surgs., 1914-19; Assn. of Am. Teachers of Diseases of Children, 1920—; City Club of Chicago, 1912—; Northmore Country Club, 1919—; A. F. A. M., 1919—. Married Irma Mickel, D 20, 1910, Chicago. Child, William Mickel, b. Mr 24, 1912. Address, Surf Apartment Hotel, 501 Surf St., Chicago; *bus. add.*, 30 N. Michigan Ave., *do.*

FREDERICK HAMILTON BLAYNEY  
(See '98 Med.)

LEON BLOCH

Phys. and Surg.; M.D., Rush Med. Coll., 1903; b. 1879. Practice limited to Internal Med.; Asst. Prof., Med., Rush Med. Coll.; Instr., Med., Coll. of Med., 1904-06. Mem., A. M. A. Address, 4756 Ingleside Ave., Chicago; *bus. add.*, 5 S. Wabash Ave., *do.*†

FRANKLIN B. VON EISEN BOCKIUS

Phys. and Surg.; B.S., Univ. of Chicago, 1868; M.D., Northwestern Univ., 1872; M.S. and L.L.B.; b. Mr 9, 1848, Galena, Ill.; s. Joseph Rex (b. Ger.) and Marie (von Eisen) Bockius (b. *do.*). Prepared in Galena H. S. Gen. Med. and Surg. practice; Asst. Prof., Chem., N. W. Univ., 1870-72; Med. Dir., North Star Dispensary (Med. Dept. of Relief and Aid after great fire); Consulting Phys. for Heart and Lungs, *do.*; Prof., Med. Jurisprudence, Coll. of Med., 1880-85. Co. C., 140th Ill. Inf., Civil War (16 years of age) 1863-65. Auth.: Various Articles and Publications. Married Doretta Brenzel, 1891, Racine, Wis. (died 1901). Children: Francis, b. S. 7, 1892; Doris, b. Ag 4, 1895. Address, 1967 Milwaukee Ave., Chicago.

LOUIS N. BOELIO

Asst. and Technician; b. Ap 22, 1882, Leslie, Mich. Asst. and Chief Technician, Dept. of Anat., Coll. of Med., 1920—; Asst. in Anat., Coll. of Dent., *do.*; Asst. Chem., Univ. of Mich., 1905-08; at one time, Asst. Chem., Cook Co. Hosp. Address, 508 S. Honore St., Chicago.†

JESSE LOUIS BOLLMAN

Assistant; A.B. in I. A. & S., 1917; M.S., Univ. of Mich., 1918; b. F 19, 1896, Springfield, Ill.; s. George (b. D 10, 1861, Rock Island, Ill.) and Emma (Frichot) Bollman (b. S 17, 1863, *do.*). Prepared in Springfield H. S.; U. S. Naval Acad., 1914-15. Phi Sigma. Asst., Bacteriol., Univ. of Mich., 1917-19; Asst., Physiolog. Chem., Coll. of Med., 1919-20. Midshipman, U. S. N., 1914-15. Auth.: (with B. Welch) The Mechanism of Infection, *Jour. of Infectious Diseases*, Vol. XXI, 1917. Address, 508 S. Honore St., Chicago.†

GEORGE WILLIAM BOOT

Phys. and Surg.; M.D., Sioux City Coll. of Med., 1893; *do.*, Univ. of Pa. Sch. of Med., 1898; b. Mr 3, 1870, Wilton Junction, Ia.; s. Robert and Sarah (Goforth) Boot. Prepared in Pub. Schs. of Ia. Postgrad. work, Univ. of Chicago; Univ. of Minn.; N. W. Univ. and in Vienna. Pathol., Sioux City Coll. of Med., about 1895; practiced in Chicago, 1903—; Ear, Nose, and Throat Surg., Childrens Memorial Hosp., Chicago, 1910-16; Asst. Otol., Presby. Hosp., *do.*, 1911—; Attending Eye, Ear, Nose, and Throat Surg., Cook Co. Hosp., *do.*, 1913—; *do.*, St. Francis Hosp., Evanston, Ill.; Asst. Prof., Ear, Nose, and Throat Diseases, Rush Med. Coll., 1915—; Asst. Prof., Laryngol., Rhinol., and Otol., Coll. of Med., 1920—. Mem., Am. Acad. Ophthalmol. and Oto-Laryngol.; Chicago Institute of Med.; A. A. A. S.; Chicago Laryngol. and Otol. Soc.; Am. Coll. of Surgs. (Fellow); A. M. A.; Ill.

State Med. Soc.; Chicago Med. Soc.; Unitarian Church. Married Estelle H. Bennett, D 6, 1899. Child, George William, Jr. Address, 813 Sherman Ave., Evanston, Ill.; *bus. add.*, 800 Davis St., Chicago and 25 E. Washington St., *do.*†

LEONARD CLIFFORD BORLAND

Physician; M.D., Rush Med. Coll., 1887; b. My 25, 1862, Lemont, Ill.; s. Matthew Wilson (b. Cherry Valley, N. Y.) and Emily Ladd (Robinson) Borland (b. Kenosha, Wis.). Prepared in Pub. Schs., Chicago. Psi Omega. Gen. Med. and Surg. practice, Chicago, 1887; Prof., Physiol., Chicago Coll. of Med. and Surg., 30 yrs.; Prof., Nervous Anatomy, *do.*; Adjunct Prof., Nervous Diseases, *do.*; Assoc. in Gynecol. *do.*; Prof. and Head of Dept. of Anatomy, Coll. of Med. and Coll. of Dent., 1910-12; Prof., Practical Anatomy, Chicago Coll. of Dent. Surg.; Asst. Prof., Anatomy, *do.*; Prof., Physiol., *do.*; Prof., Physical Diagnosis, *do.*; Prof., Practice of Med., Jenner Med. Coll.; Med. Dir., Sch. and Dispensary of Physical Therapy; Distributor, Ill. Demonstrators Assn.; used Bone Modeling as a means of teaching Osteology at the Coll. of Med., 2 yrs. Auth.: Brochures of Physical Therapy, read before Chicago Med. Soc. Mem., A. M. A.; Ill. State Med. Soc.; Chicago Med. Soc.; Ger. Med. Soc.; Alumni Assn. of Rush Med. Coll.; Chicago Automobile Club. Married Louisa Marie Uscht, 1897, Chicago; Mrs. Petrine Wold. Children: Viola Louisa, and Leonard C. Jr. Address, 2525 Smalley Court, Chicago; *bus. add.*, 209 S. State St., *do.*

MAXWELL PHILIP BOROVSKY

Phys. and Surg.; M.D., Rush Med. Coll., 1920; b. 1896. Asst., Pediatrics, Coll. of Med., 1920—. Address, 7000 S. Racine Ave., Chicago; *bus. add.*, Cook Co. Hosp., *do.*†

HENRY BORST

(See '94 Med.)

LOUIS BOTHMAN

Surgeon; B.S., Univ. of Chicago, 1915; M.D., Rush Med. Coll., 1917; b. N 16, 1893, St. Louis, Mo. Prepared in Murphysboro Tp. H. S., 1907-11. Intern, Mt. Sinai and St. Josephs Hosp., Milwaukee, Mr-D, 1917; *do.*, Cook Co. Hosp., 1918-19; *do.*, Naval Hosps., 8 mos. Asst. Surg., Loyola Univ., 1919; *do.*, Med., St. Louis Univ., 1920; Gen. Med. practice, 1920—; Asst. in Ophthalmol., Coll. of Med., 1921—. Auth.: (with Dr. E. K. Kerr) Studies of Cardio-Renal Diseases, Chicago Med. Soc. *Bul.*, 1918; Ambrads Coefficient; (with Dr. H. B. Thomas) Studies of Relation of Foreign Proteins in Arthritic Diseases, *Jour. A. M. A.*, 1919. Mem., A. M. A.; Mo. State Med. Assn. Address, 528 Diversey Parkway, Chicago; *bus. add.*, 25 E. Washington St., *do.*†

THOMAS HARRIS BOUGHTON

Pathologist; B.S., Chicago Univ., 1903; M.S., *do.*, 1904; M.D., Rush Med. Coll., 1906. Resident Pathologist, Co. Hosp., 1909-11; Assoc., Pathol., Coll. of Med., 1914-20; *do.*, Bacteriol. and Pathol., Coll. of Dent., 1916-20; Practice limited to Pathol. Mem., Chicago Pathol. Soc. Address, City Hosp., Akron, O.†

LESTER EDWARD BOWER

Lecturer and Instr.; A.B. in Sci., 1912; M.D., N. W. Univ., 1914; b. O 27, 1888, Chicago; s. Charles E. (b. F 8, 1850, Wilmington, N. C.) and Labrina J. (Peasant) Bower (b. 1860, Quebec, Can.). Prepared in Lake View H. S. Omega Upsilon Psi. Instr., Pediatrics, Rush Med. Coll., Mr. Ag, 1916; Intern, Cook Co. Hosp., Chicago, S 1914-N 1916; Clin. Instr., Pediatrics, Coll. of Med., JI 1-S 1, 1916; Instr., *do.*, S 1, 1916-S 1, 1919; Assoc. *do.*, S 1, 1919-21; Asst. Prof., *do.*, 1921—; Consulting Pediatrician, Health Dept., East Chicago, Ind., 1917—; Attending *do.*, Montrose Ave. Hosp., 1917; Attending Phys., Dept. of Childrens Diseases, O 1918—; Lecturer, Ill. Tr. Sch. for Nurses, 1918—; Attending Pediatrician, Chicago Nursery and Orphan Asylum, Ja 1920—. Mem., Congregational Church; A. M. A., 1914—;



Chicago Med. Soc., *do.*; Ill. State Med. Soc., *do.*; Am. Pub. Health Assn., 1919—; Illini Club of Chicago, 1916—; Am. Geographical Soc., 1918—; Assoc. of Am. Teachers of the Diseases of Children. Married Evelyn Gladys Beard, Je 28, 1919, Chicago. Address, 4101 Belleplane Ave., Chicago; bus. *add.*, 3314 Lawrence Ave., *do.*

#### EDWARD JOHN BOWES

Phys. and Surg.; M.D., McGill Univ. Faculty of Med., Montreal, Can., 1890; b. 1859. Clin. Instr., Diseases of Chest, Coll. of Med., 1892-93. Formerly of Kingman, Ariz. Address, 1701 Fruitvale St., Oakland, Calif.†

#### VINCENT BRENDAN BOWLER

Phys. and Surg.; M.D., Rush Med. Coll., 1919; b. 1895. Asst., Med., Coll. of Med., 1920—. Address, 3126 Polk St., Chicago.†

#### J. C. BOWSER

Clin. Instr., Diseases of Eye, and Ear, 1892-93.

#### J. E. BOWSER

Lecturer, Practice of Med., 1886-87.

#### BENJAMIN BRAUDE

Professor; B.S., Univ. of Chicago, 1906; M.S., *do.*, 1907; M.D., Rush Med. Coll., 1909; b. Ap 20, 1887, Rus.; s. Abraham S. and Charlotte Braude. Prepared in Medill H. S. Phi Beta Kappa; Alpha Omega Alpha. Instr., Jr. Neurol., Coll. of Med., 1911-12; *do.*, Neurol., *do.*, 1912-14; Asst., Operative Surg., *do.*, 1919—. Married Lillian Scheff, 1916. Children: Abraham I., b. 1917; Charlotte, b. 1920. Address, 1410 S. St. Louis Ave., Chicago; bus. *add.*, 3357 W. Roosevelt Rd., *do.*

#### LEWIS WINE BREMERMAN

Surgeon; A.B., 1897; A.M., 1905; M.D., Jefferson Park Med. Coll., Philadelphia, 1900; b. Ag 12, 1877, Washington, D. C.; s. Laban Trout and Helen Kate (Rhinehart) Bremerman. Prepared in H. S., Washington, D. C. Intern, Pa. Hosp. for Injured Persons, Fountain Springs, Pa., 1900; *do.*, W. W. Backus Hosp., Norwich, Conn., 1901; Surg. practice, New York, 1902-07; Specialist in diseases of kidneys and bladder, Chicago, 1907—; Assoc. Prof., Urol., New York Sch. of Clin. Med., 1904-05; Prof., *do.*, Bennett Med. Coll. and Practising Med. Coll., Chicago, 1910—; Assoc. Prof., Genito-Urinary Surg. and Venereal Diseases, Coll. of Med., 1910-12; Prof., Genito-Urinary Surg., State Univ. of Ia., Coll. of Med., 1914-15; Surg., Oak Park Hosp., Consulting Urol., Ill. Cent. R. R. Capt., M. R. C., U. S. A., active serv. Auth.: Over 150 articles appearing in Med. journals; text book on Genito-Urinary Diseases (in preparation). Mem., Am. Coll. Surgs. (Fellow); Am. Urol. Assn. (one of founders); A. M. A.; Cong. of Clin. Surgs. of N. A.; Chicago Urol. Soc.; Chicago Med. Soc.; Miss. Valley Med. Assn.; Am. Soc. Magicians; M. E. Church; Ill. Athletic Club; Southern Club; Chicago Automobile Club; Chicago Press Club; Chicago Fields Club; Calumet Country Club; Married Helen Tope, S 26, 1905 (Wife died S 13, 1906); Mrs. Margaret E. (Thomas) Alexander, 1912. Address, 1919 Prairie Ave., Chicago.†

#### B. A. BRIGHAM

(See '86 Med.)

#### G. ERWIN BRINCKERHOFF

(See '85 Med.)

#### THOMAS ALBERT BROADBENT

Dentist; D.D.S., Chicago Coll. Dent. Surg., 1887; b. S 29, 1862, Henry Co., Ill.; s. William and Martha (Prince) Broadbent. Prepared in Knox Coll., Phi Delta Theta; Delta Sigma Delta. Located in Chicago, 1885—Dentist, 1887—; Adjunct Prof., Dent. Surg., Coll. of Med., 1895-97; Demonstrator and Instr., Chicago Dent. Coll., 4 yrs. Mem., Nat. Asst. Dent. Examiners (Sec.); Ill. State Bd. Dent. Examiners (*do.*); Ill. State Dent. Soc.; Chicago Dent. Soc.; A. F. A. M.; Chicago Athletic Club; Ravenswood Club; Edgewater Golf Club. Married Clara Potter, O 1887, Chicago.

Children: Earl Robert; Donald Potter. Address, 4410 N. Hermitage Ave., Chicago; bus. *add.*, 25 E. Washington St., *do.*†

#### ELMER DEWITT BROTHERS

Lecturer; B.S., Hopedale Coll., 1882; L.L.B., Univ. of Mich., 1892; b. Je 30, 1860, Decatur, Ind.; s. Clark (b. F 11, 1823, Mercer Co., Pa.) and Ann Mary (Stephens) Brothers (b. Ja 13, 1838, Wooster, O.). Prepared in N. Ind. Norm. Sch. Sigma Phi Epsilon. Prin. and Supt. of schs., 1884-86, 1888-90; Lecturer on Med. and Dental Jurisprudence, with organization of the Depts. (connected with them before they became a part of the Univ. until the present time). Lectured for State Council for Defense, Red Cross, and Liberty Bond Drives; Received special Commendation from the Dept. Auth.: Dental Jurisprudence, C. V. Mosby Co., St. Louis, Mo., 1914; Med. Jurisprudence, *do.*, Vol. 8, *do.*; War with Germany, *Hamiltonian*, Vol. 19, 1918-19; Political Unity of English Speaking People, *do.*, Vol. 19, Chicago, Ap 1919. Mem., Am. Bar Assn.; Ill. Bar Assn.; Chicago Bar Assn.; Hamilton Club; A. F. A. M.; Charter mem. of Liberty Speakers. Married Cora Ann Manley, Je 30, 1892, Ann Arbor, Mich. Address, 7054 N. Ashland Blvd., Chicago; bus. *add.*, 39 S. La Salle St., *do.*

#### EDWARD J. BROUGHAM

Phys. and Surg.; M.D., N. W. Univ. Med. Sch., 1887; Asst. Demonstrator, Anat., Coll. of Med., 1891-92; practice limited to Surg. Mem. A. M. A.; Chicago Surg. Soc. Address, 163 W. Chicago Ave., Chicago.†

#### ALICE BARLOW BROWN

(See '03 Med.)

#### CHARLES F. BROWN

(See '91 Med.)

#### EDWARD MILTON BROWN

Phys. and Surg.; M.D., N. W. Univ. Med. Sch., 1893; b. Ja 1, 1869, Ottawa, Ill.; s. Edward and Mary (Prindiville) Brown. Prepared in Ottawa H. S. Practice limited to Surg.; located in Chicago, 1893—; Surg., West Side Hosp., Chicago; Prof., Surg., Chicago Coll. of Med. and Surg.; *do.*, Ill. Post-Grad. Med. Sch.; *do.*, Loyola Univ.; Adjunct Prof., Clin. Surg., Coll. of Med., 1900-10; Asst. Prof., *do.*, 1910-12; Assoc. Prof., *do.*, 1912-14. Mem., Am. Coll. of Surgs. (Fellow); A. M. A.; Ill. State Med. Soc.; Chicago Med. Soc.; Physicians Club; Chicago Surg. Soc.; Miss. Valley Med. Soc.; Art Institute of Chicago; Palette and Chisel Club. Married. Address, 4623 Ellis Ave., Chicago; bus. *add.*, 25 E. Washington St., *do.*

#### EDWARD VAIL LAPHAM BROWN

Specialist; S.B., Univ. of Chicago, 1902; M.D., Hahnemann Med. Coll., 1897; M.D., Rush Med. Coll., 1898; b. Ag 15, 1876, Morrison, Ill.; s. George H. and Margaret J. Lapham. Prepared in Morrison H. S. Alpha Delta Phi. Intern, Ill. Charitable Eye and Ear Infirmary, 1899; Student in Eye Pathol., Berlin, 1902, Vienna, 1906-07; *do.*, Clin. Ophthalmol., Vienna, 1911-12; Prof. Ophthal. and Head of the Dept., Coll. of Med., 1917—. Attending Oculist, Cook Co. and Presby. Hosps., Chicago; Asst. Prof., Ophthalmol., Rush Med. Coll. Mem., A. M. A.; Institute of Med., Chicago; Am. Ophthalmol. Soc.; Chicago Ophthalmol. Soc. Married Frieda Kirchhoff, Ag 10, 1912. Children: E. K., b. 1913; B. B., b. 1915; Nancy, b. 1916; D. A. K., b. 1918. Address, 529. Cedar St. Winnetka, Ill.

#### JAMES MOREAU BROWN

(See '99 Med.)

#### JOSIAH SCOTT BROWN

(See '02 Med.)

#### \*MOREAU ROBERTS BROWN

(Father of James Moreau Brown, '99 M.D.) Emeritus Prof.; M.D., Univ. of Louisville, Ky., 1876; b. JI 26, 1853, Galveston, Tex.; s. James and Rebecca Ashton (Stoddard) Brown. Prepared in Schs. of Chester, Pa.; Acad. Dept., Jefferson

Med. Coll. Postgrad. courses in Ger. and Aus. Practiced in Galveston, Tex. after graduation; House Phys., Galveston City Hosp., *do.*; Co. Phys., Galveston Co.; Quarantine Phys. and City Phys., Galveston; came to Chicago in 1886; Emeritus Prof., Laryngol. and Rhinol., Chicago Polyclinic; Prof., *do.*, Coll. of Med., 1898-1902; Specialist in Diseases of Ear, Nose and Throat. Mem., Ill. State Med. Soc.; Am. Laryngol. Assn. (Fellow); Med. Dir., Nat. Union. Married Louise Grevemberg, Jf 18, 1887, Jennerette, Pa. Children: James Moreau (by first wife); Rebecca Alice. Died Mr 20, 1914, Winnetka, Ill.

#### RICHARD HUNT BROWN

(See '91 Med.)

#### ROY EARL BROWN

(See '02 Med.)

#### SANGER BROWN

Professor; M.D., Bellevue Hosp. Med. Coll., 1880; b. F 16, 1852, Bloomfield, Ontario, Can. Prepared in Ontario Pub. Schs.; Albert Coll., and Univ. of Belleville, Ontario. Asst. Phys., Hosp. for the Insane, Wards Island, N. Y., 1880-81; *do.*, State Hosp. for Insane, Danvers, Mass.; Acting Med. Supt., Bloomingdale, Asylum, N. Y., 1882-85; Prof., Neurol., Post-Grad. Med. Coll. of Chicago, 1890—; *do.*, Med. Jurisprudence and Hygiene, Rush Med. Coll., 1892-97; Assoc. Prof., Neurol. and Psychiatry, Coll. of Med., 1897—. Auth.: An Investigation Into the Functions of the Occipital and Temporal Lobes of the Monkeys Brain (Results of a series of experiments conducted with Prof. E. A. Shafer, Univ. Coll., London, 1886-87), *Transactions of the Royal Soc.*, London, 1888; Hereditary Ataxia, with a clin. report of 25 cases; The Brain; The Responsibility in Crime from the Med. Standpoint. *Address*, 59 E. Madison St., Chicago.

#### WILLIAM HENRY BROWNE

(Father of William H., '19 B.S. and Kathryn, '17 B. Mus.)

Sec. and Bus. Mgr.; b. Je 10, 1863, Franklin Ford, Australia; s. Christopher (b. N 4, 1809, Co. Kildare, Ireland) and Alicia Adelaide (McDonnell) Browne (b. Maynooth, *do.*). Prepared in Wilmot (Wis.) H. S.; Valparaiso Univ., 1886-90. Phi Beta Pi. Prin., Schs., Crete, Ill., 1890-94; Supt., Schs., Chicago Heights, Ill., 1894-98; Supt., Coll. of Med., 1900-13; Sec., *do.*, 1913—; Bus. Mgr., Univ. of Ill. (Chicago Depts.), *do.* Married Mary Beers Perry Grover, D 27, 1893, Milwaukee. Children: Kathryn Eleanor (B. Mus., '17), b. Je 26, 1895; William Harcourt ('19 B.S.), b. N 12, 1896. *Address*, 6945 Stewart Ave., Chicago; *bus. add.*, Coll. of Med., Univ. of Ill., *do.*

#### IRVING ROBERT BROWNING

Phys. and Surg.; M.D., Rush Med. Coll., 1920; b. 1891. Asst., Operative Surg., Coll. of Med., 1920—. *Address*, Washington Blvd. Hosp., Chicago.†

#### HENRY JAMES BRUGGE

Phys. and Surg.; M.D., Rush Med. Coll., 1897; b. 1876. Instr., Surg., Coll. of Med., 1900-02; Adjunct Prof., Med., *do.*, 1902-04. Mem., A. M. A. *Address*, Grassranger, Mont.†

#### ARTHUR HENRY BRUMBACK

(See '84 Med.)

#### SAMUEL BRUCE BUCKMASTER

Phys. and Surg.; M.D., Univ. of Va., 1879; b. Ap 26, 1853, Lima, O.; s. Samuel Reed (b. Je 9, 1813, Pa.) and Mary (Tracy) Buckmaster (b. 1816, O.). Prepared in Lima (O.) and Peru (Ind.) H. Schs. Post-grad. work, N. Y. Univ. and pvt. student of Prof. Alfred L. Loomis, Bellevue Hosp., 1879-80; Asst. and Supt., State Hosp., Madison, Wis.; third, second and first Asst., State Hosp. for Insane, *do.*, 1880-84; Supt., *do.*, 1884-89; Prof. of Med. and Surg. Electricity, Coll. of Med., 1890; Prof. of Physiol., *do.*, 1890-94; Pres., West

Side Free Dispensary, *do.*, 1891-94; Supt., Sanatorium, Hudson, Wis., 1894-97; Supt., Oakwood Sanitarium, Lake Geneva, Wis., 1897-98; Mem., Bd. of Education, Janesville, Wis., 15 yrs.; Pres., *do.*, last 12 yrs.; Health Officer, Janesville, Wis., 8 or 10 yrs.; Sec. of U. S. Pension Exam. Bd., 1901-13. First Supt. in West to adopt non-restraint in State Hosp. for Insane. Volunteer in Modoc War, Lava Beds, Calif., 1872-73; Mem. of 1st Regt., Chicago, 1876; 1st Lt., Ellsworth (Lacey) Zouaves Chicago, 1877-78; Mem. of Defense Bd., Examining Bd. and Med. Advisory Bd., 1917-18. Auth.: *Illustrious Insane and A Case of Mysophobia*, Pamphlet reprint from *Proceedings of Wis. State Med. Soc.*, 1885; Special Contributor to Magazine *Mind In Nature*, Chicago, 1885-87; Mem., Rock Co., Wis., Anti-tuberculosis Soc. (Pres.); twice pres. of Rock Co., Wis., Med. Soc.; V.P., Medico-Legal Soc. of N. Y.; Univ. of Va. Alumni Assoc.; V. P., *do.*, 1879. Married Minnie J. Holdredge, My 9, 1882, Janesville, Wis. Children: Mary Elnora, b. S 14, 1883; Ada Alice B. (Truax) b. D 16, 1885; Agnes Tracy, b. Ag 3, 1889. *Address*, Janesville, Wis.

#### ALEXANDER WILLIAM BURKE

(See '09 Med.)

#### JACOB F. BURKHOLDER

Physician; M.D., Western Univ., London Can., 1892; b. S 10, 1861, Ontario, Can.; s. Samuel and Mareda (Fockler) Burkholder. Prepared in Pub. Schs. of Stouffville and Markham, Can. Gen. Med. practice, London, Can.; *do.*, Chicago, 1892—; Prof., Physiol., Coll. of Med., 1900-02; *do.*, Coll. of Dent., 1902-12; Prof., Ophthalmol., Chicago Eye, Ear, Nose and Throat Coll., until 1911; *do.*, Loyola Univ., Dept. of Med.; Prof., Physiol., Coll. of Dent., until 1912. Auth.: *Anatomy of the Sheep's Brain* (text book) 1907; *Normal Vision and Diseases Fundi*, *Annals of Ophthalmol.*, 1905. Mem., Ill. State Med. Soc.; Chicago Med. Soc. Married Millie Barkey, 1884, Chicago. Children: Charles Augustus; Ferol; Otto Frederick. *Address*, 6130 Greenwood Ave., Chicago; *bus. add.*, 108 N. State St., *do.*, and 1138 E. 63rd St., *do.*†

#### WILLIAM HENRY BURMEISTER

Phys. and Surg.; M.D., Univ. of Mich. Med. Sch., 1907; b. 1882. Asst. Prof., Pathol., Coll. of Med., 1912-14; Assoc. Prof., *do.*, 1914-16. Mem., Chicago Pathol. Soc. *Address*, 1511 W. Congress St., Chicago; *bus. add.*, 25 E. Washington St., *do.*†

#### LUTHER H. BURNETT

Phys. and Surg.; M.D., State Univ. of Ia. Coll. of Med., 1878; b. 1855. Lecturer, Surg. Anat., Coll. of Med., 1882-83. *Address*, 3802 Main St., Kansas City, Mo.†

#### ALBERT HENRY BURR

Physician; Ph.B., N. W. Univ., 1877; M.D., Chicago Med. Coll., 1881; b. Ag 19, 1850, Hancock Co., Ill.; s. Andrew and Harriet E. (Dickinson) Burr. Prepared in Hedding Sem. Gen. Med. practice, 1881—; Adjunct Prof., Practice of Med., Coll. of Med., 1897-1900. Mem., A. M. A.; Chicago Med. Soc.; M. E. Church. Married Lizzie L. Westlake, 1879 (died 1881); Johanna Hess, N 5, 1885, Chicago. Children: Marguerite H.; Walter Andrew. *Address*, 6800 Sheridan Rd., Chicago; *bus. add.*, 32 N. State St., *do.*†

#### WALLACE McMURRAY BURROUGHS

Phys. and Surg.; M.D., N. W. Univ., 1893; b. Ja 24, 1871, Morris, Ill.; s. Charles W. and Mary E. (McMurray) Burroughs. Prepared in Morris H. S.; Univ. of Mich., 3 yrs. Phi Rho Sigma. Formerly Intern, Mercy and West Side Hosps., Chicago; Instr., Chicago Clin. Sch.; *do.*, Genito-Urinary Surg., Coll. of Med., 1896-1910; Treas. and Dir., Wicker Park Hosp. Assn.; Dir., Elmore Co. Farm Irrigation Co., Idaho. Mem., A. M. A.; Chicago Med. Soc.; K. P. (Med. Examiner, Empire Lodge, 336); Royal League; Columbian Knights. Married Je 27, 1908. Two children. *Address*, 2724 W. North Ave., Chicago.

## CHARLES MOORE BURROWS

Phys. and Surg.; M.D.; b. O 10, 1865, Albion, N. Y.; s. Lorenzo and Louise (Moore) Burrows. Prepared in Albion (N. Y.) and in Coll. of Phys. and Surg., of Columbia Univ., 1888. Theta Delta Chi. Gen. Med. and Surg. practice; Prof., Med. Jurisprudence, Coll. of Med., 1889-1902; Recording Sec., Faculty, *do.*, 1890-91. Mem., Epis. Church; Vestryman of Christs Church, Albion, N. Y.; A. F. A. M.; B. P. O. E.; N. Y. State Med. Soc.; Orleans Co. Med. Soc.; S. Side Med. Club; A. M. A.; Ill. State Med. Soc.; Chicago Med. Soc.; Kenwood Club. Married Margaret R. Cain (Deceased); Florence G. Merrick (Deceased); Elizabeth B. Moore. Children: Charles Moore, Jr., b. Ji 10, 1895; De Witt Merrick, b. Ag 17, 1896. Address, 126 Main St., Albion, N. Y.

## S. W. BURSON

(See '00 Med. Ad Eundem Degrees.)

## CRAIG D. BUTLER

Physician; B.S., Earlham Coll., 1914; M.D., Rush Med. Coll., 1919; b. Ji 30, 1892, Aledo, Ill.; s. Lemuel E. (b. Crawfordville, Ind.) and Clara (Dunn) Butler (b. Aledo, Ill.). Prepared in Aledo H. S. and William and Washto Coll. (Commercial Dept.). Phi Chi. Intern., Pediatric Service, Presbyterian Hosp., Chicago; *do.*, Cook Co. Hosp., O 1, 1918-Ji 1, 1919; Resident Phys., Cook Co. Children and Contagious Hosps., Ji 1, 1919—; Clin. Asst., Pediatrics, Coll. of Med., Ap 1, 1919—; M. R. C., U. S. A., Mr 1, 1918-Ja 10, 1919. Mem., Presby. Church; A. F. A. M.; Chicago Med. Soc.; Ill. State Med. Soc. Married Glenna Elizabeth Elliott, Ap 16, 1918, Muncie, Ind. Child, Robert Elliott, b. Ji 22, 1919. Address, 700 S. Central Park Ave., Chicago; *bus. add.*, Cook Co. Hosp., *do.*

## GEORGE FRANK BUTLER

(See '00 Med. Ad Eundem Degrees.)

## HENRY T. BYFORD

Physician; M.D., N. W. Univ., 1873; b. N 12, 1853, Evansville, Ind.; s. William H. (b. Mr 20, 1817, Eaton, O.) and Mary Ann (Holland) Byford (b. Ky.). Prepared in H. S. in Ger.; Old Chicago Univ. and Williston Seminary, East Hampton, Mass. Gamma Sigma. Intern., Mercy Hosp., 1872-73; Lecturer, Diseases of Children, Chicago Med. Coll., 1877; *do.*, Obstetrics, Rush Med. Coll., 1889; Prof., Clin. Gynecol., N. W. Univ. Womans Med. Sch., 1890-02; Prof., Gynecol., Post-Grad. Med. Sch. from its beginning; Surg., Womans Hosp. of Chicago, 1882-1908; Pres., *do.*, 1890-1908; Gynecologist, St. Lukes Hosp., 1885-92; Consulting *do.*, 1892—; Prof., Gynecol. and Clin. Gynecol., Coll. of Med., 1892-14; Emeritus Prof., *do.*, 1914—. Inventor of various instruments and deviser of various methods of operating. M. R. C., U. S. A., 1914-17. Auth.: Byfords Manual of Gynecol., 1895; To Panama and Back, 1908; (with W. H. Byford) Diseases of Women, 1888; Co-author of Am. Textbook of Gynecol., 1894; *do.* of Keating & Coes Chem. Gynecol., 1895; Over one hundred mag. articles. Mem. Authors Club, London; Chicago Lit. Club, 1908-18; Univ. Club; Chicago Athletic Club, 1895—; Internat. Congress of Gynecologists, (hon. pres., 1896); British Gynecol. Soc.; Am. Coll. of Surg. (Fellow and founder); Am. Gynecol. Soc., 1889—; So. Surg. and Gynecol. Soc., 1900-09; Western Surg. Assn., 1902—; A. M. A., 1874—; Chicago Gynecol. Soc. (founder), Pres., 1889—; Ill. State Med. Soc.; Chicago Med. Soc., life mem., 1876. Married Lucy Iarned Byford, N 9, 1882, Chicago. Children: Mary Lina, b. Mr 5, 1884 (died O 15, 1889); Heath Turman, b. Ja 5, 1886; William Holland, b. Mr 1891. Address, 1411 Hyde Park Blvd., Chicago.

## GEORGE MORRIS CADY

(See '89 Med.)

## CHARLES EDWIN CALDWELL

M.D., Rush Med. Coll., 1877. Prof., Surg. Anat., Coll. of Med., 1888-90.

## WILLIAM A. CALDWELL

(See '85 Med.)

## JOSEPH K. CALVIN

Clinical Asst.; B.S., Univ. of Chicago, 1916; M.D., Rush Med. Coll., 1918; b. N 24, 1895, Chicago; s. Julius J. (b. N 1, 1865, Newark, N. J.) and Estelle (Kaiser) Calvin (b. O 13, 1876, Bryan, Tex.). Prepared in Univ. H. S. and Wendell Phillips H. S. Phi Delta Epsilon; Phi Beta Kappa; Alpha Omega Alpha. Resident Phys., Cook Co. Hosp. (Childrens Dept.) 1919-20; Clin. Asst., Pediatrics, Coll. of Med., 1919-20; Instr., *do.*, 1921—. M. R. C., U. S. A., 1918-19. Auth.: Thoracic Aortic Aneurysms in Children (in preparation); Epidemiology, a Treatment of Epidemic Meningitis; Case Reports of the Blood Tapeworm. Mem., Chicago Pediatric Soc. Address, 656 E. 51st St., Chicago; *bus. add.*, Cook Co. Hosp.

## ROGER CLIFTON CANTWELL

Asst., Operative Surg., Coll. of Med., 1920—.

## PAUL STERLING CARLEY

(See '21 Med.)

## HELEN CARNCROSS

Phys. and Surg.; M.D., Womans Med. Coll. of Pa., 1906; b. 1878. Practice limited to Ophthalmol. Instr., Clin. Ophthalmol., Coll. of Med., 1914-16. Mem., A. M. A. Address, 705 Sherman Ave., Evanston, Ill.; *bus. add.*, 25 E. Washington St., Chicago.†

## HERBERT CHAPMAN CAROTHERS

(See '17 Med.)

## A. M. CARPENTER

Phys. and Surg. Prof., Practice of Med., Coll. of Med., 1882-83. Address, 17 E. 38th St., New York.†

## ANDREW MORTON CARR

Phys. and Surg.; M.D., Rush Med. Coll., 1915; b. 1890. Instr., Ophthalmol., Coll. of Med., 1917-20; Assoc., *do.*, 1920—. Address, 1462 Argyle St., Chicago; *bus. add.*, 122 S. Michigan Ave.,

## JAMES GRAY CARR

Physician; A.B., Ohio State Univ., 1897; M.D., N. W. Univ., Med. Sch. 1902; b. Ji 22, 1876, Holmesville, O.; s. Edmund Cone and Anna Mary (Jack) Carr. Gen. Med. practice, Chicago, 1902—; Instr., Sr. Med., Coll. of Med., 1906-10; *do.*, Med., N. W. Univ. Med. Sch.; *do.*, Post-Grad. Sch. Mem. A. M. A.; Chicago Med. Soc.; Chicago Pathol. Soc.; M. E. Church; A. F. A. M.; Loyal Legion. Married Esther Margaret Foxcroft, D 18, 1907, Cambridge, Mass. Children: Elizabeth Foxcroft; Edmund Albert; James Gray, Jr. Address, 3923 Gladys Ave., Chicago; *bus. add.*, 104 S. Michigan Ave., *do.*, and 2209 W. 22nd St., *do.*†

## RACHEL HICKEY CARR

Phys. and Surg.; M.D., Woman's Med. Sch., N. W. Univ.; b. D 28, 1867, Springfield, Ill.; s. John and Mary (Bailey) Hickey. Prepared in Pub. Schs., Ill. State Norm., Classical Sch. for Girls, Indianapolis; and Ill. Training Sch. for Nurses. Teacher, Classical Sch. for Girls, Indianapolis; Instr., and Asst. Prof., Surg., Coll. of Med., 1900-1912; Intern., Cook Co. Hosp., Chicago; Gen. Med. and Surg. practice, *do.* Med. Dir., Peoples Life Ins. So. Home Serv., World War. Auth.: Goitre in Women; Hypertension; Insurance of Women. Mem., Med. Womans Club. Married Thomas Carr. Child, Rosemary, b. Ja 14, 1897. Address, 1400 Hyde Park Blvd., Chicago; *bus. add.*, 25 E. Washington St., *do.*

**\*JAMES MADISON GORE CARTER**

Physician; A. B., St. Johns Coll., 1874; M. D., N. W. Univ. Med. Sch., 1880; A. M., McKendree Coll., 1881; Ph. D., 1887; Sc. D., Lake Forest Univ., 1887. Prof., Pathol. and Hygiene, Coll. of Med., 1891-95; *do.*, Clin. and Preventive Med., *do.*, 1895-98; Prof., Emeritus, Coll. of Med., 1900—. Served in Co. K, 60th Ill. Vols., 1861-65; was at Island No. 10, Corinth, Nashville, Murfreesboro, Chattanooga to Atlanta, with Sherman to the sea, through Carolinas to Rockingham, N. C., where was captured and taken to Libby Prison. Auth.: Outlines of Med. Botany of the United States, 1888; Catarrhal Diseases of the Respiratory Organs, 1895; Diseases of the Stomach, 1902; also various med. monographs and papers. Mem., Am. Acad. of Med.; A. M. A.; Ill. State Med. Soc. (Pres., 1897-98); Chicago Med. Soc.; Chicago Soc. of Internal Med.; Los Angeles Co. Med. Soc.; A. A. A. S.; Am. Acad. Political and Social Science; Am. Hist. Assn. Married Eunice R. Northrop, 1873 (died 1887); Mrs. Emogene P. Earle, Je 18, 1890. Died Mr 2, 1919.

**FRENCH STROTHER CARY**

Professor; M. D., Coll. of Phys. and Surgs., Baltimore, 1906; b. N 1, 1879, Richmond, Va.; s. William (b. Mr 3, 1850, *do.*) and Katherine (Field) Cary (b. Ag 5, 1861, Gloucester Court House, Gloucester Co., Va.). Prepared in Pub. Schs., Baltimore; St. Johns Coll., Annapolis, Md., 1895-98. Phi Mu; Phi Chi; Skull and Bones Club. Asst., Urol. Coll. of Phys. and Surgs., Baltimore, 1907; *do.*, Johns Hopkins Hosp., 1911-13; Asst. Prof., Genito-Urinary Surg., Coll. of Med., 1913-15; *do.* and head of the Dept., *do.*, 1915-17; Prof., Genito-Urinary Surg., Post-Grad. Med. Sch. and Hosp., Chicago, 1919—; Attending Urologist, Univ. Hosp., 1914-17; Urologist in Chief, Englewood Hosp., 1920; Visiting Urologist, Am. Hosp., Chicago. U. S. N., Spanish-Am. War., 1898; Capt., M. C., U. S. A., My 1917, Maj., 1918; discharged Ap 1919 after twenty-four mos. service with A. E. F. Invented apparatus for administration of salvarsan. Auth.: New and Simple Apparatus for Salvarsan Administration, *Jour. A. M. A.*, Je 1913; The Value and Limitation of Diastase, Urea and Phthalein in Estimating Renal Function in Association with Ureteral Catheterization, *Annals of Surg.*, D 1913; Pylonephritis, *Ill. Med. Jour.*, D 1915; End Results of Prostatectomy, 1916. Mem., South Shore Country Club, 1913—; Chicago Automobile Club, 1918—; Am. Urolog. Assn.; Chicago Urolog. Assn.; A. M. A.; Miss. Valley Med. Soc.; Ill. State Med. Soc.; Chicago Med. Soc.; Inst. of Med.; Phys. Club; Am. Coll. of Surgs. (Fellow). Married Ja 4, 1908, Baltimore, Md. Child, French Strother, b. Mr 18, 1912. Address, 1108 E. 63rd St., Chicago.

**JOHN ALGERNON CAVANAUGH**

(See '04 Med.)

**SHERMAN H. CHAMPLIN**

(See '95 Med.)

**CHAUNCEY F. CHAPMAN**

(See '92 Med.)

**FRANK CHAUVET**

(See '07 Med.)

**FRANKLIN SNOW CHENEY**

(See '89 Med.)

**JOHN A. CHRISTIAN**

Instr., Pediatrics, 1912-14.

**FREDERICK CHRISTOPHER**

Phys. and Surg.; M. D., Johns Hopkins Univ. Med. Dept., 1915; b. 1889. Specialist in Surg.; Asst., Experimental Surg., Coll. of Med., 1920—. Mem., A. M. A. Address, 2622 Lakeview Ave., Chicago; *bus. add.*, 25 E. Washington St., *do.*†

**\*WALTER SHIELDS CHRISTOPHER**

Professor; M. D.; b. 1859, Newport, Ky. Prepared in schs. of Newport and Cincinnati. M. D.,

Med. Coll. of Ohio, 1883. Intern, Cincinnati Hosp., 1883. Asst., Childrens Clinic, Med. Coll. of Ohio, 1883-90; Demonstrator of Chem., *do.*, 1884-90; Prof., Theory and Practice of Med., Univ. of Mich., 1890-91; Prof., Diseases of Children, Chicago Policlinic, 1891; Prof., *do.*, Coll. of Med., 1892-1900. Mem., Chicago Bd. of Education, 1898. Mem., A. M. A.; Ill. State Med. Soc.; Chicago Med. Soc.; Chicago Acad. of Med.; Chicago Pediatric Soc.; Chicago Pathol. Soc.; Chicago Pathol. Soc.; Chicago Gynecol. Soc.; Am. Pediatric Soc. (ex-Pres.); Cincinnati Acad. of Med., (hon. Mem.). Died Mr 2, 1905, Chicago.

**BERNARD JOHN CIGRAND**

Secretary; B. S. in Sc., No. Ind. State Norm. Sch., 1886; M. S., *do.*, 1891; D. D. S., Lake Forest Univ., 1888; b. O 1, 1866, Fredonia, Wis. Prepared in Fredonia (Wis.) H. S., Chicago Sch. of Sciences, 1891; Haskell Sch. of Prosthetics, 1892; non-resident course in Industrial, Educ. and Political Economy, Chicago Univ., 1892-93. Valedictorian, Class of 1888. Prof., Prosthetic Dent., Am. Coll. of Dent. Surg., 1893; Prof., Metallurgy, *do.*, 1894; Pres., *do.*, 1893; Prof., Dent. Prosthesis, N. W. Univ., 1896; Prof., Dent. Prosthesis and Hist., Coll. of Med. (Dent. Dept.), 1899; *do.*, Prosthetic Dent. and Technics., Coll. of Dent., 1903—; Sec., *do.*, 1901-03; Dean, 1903-06; Lecturer, History of Med., Coll. of Med., 1912. Formerly Ed., *Dent. World*; Assoc. Ed., *Dent. Digest*; Delegate, Internat. Dent. Cong., Paris, 1900. Auth.: Compendium of Dentistry; History of Dentistry; The Story of the Great Seal of the United States. Mem., Am. Coll. of Dent. Surg. (Pres., 1893); Ill. State Dent. Soc.; Chicago Dent. Soc.; Odontographic Soc.; Hayden Dent. Soc.; Columbian Dent. Club; S. W. Mich. Dent. Soc. (Hon. Mem.); Alumni Soc. of N. W. Univ. (*do.*); Alumni Assn., No. Ind. State Norm. Sch. (Ex-Pres.). Address, Batavia, Ill.

**CHARLES CORNELIUS CLARK**

(See '05 Med.)

**JAMES A. CLARK**

M. D., N. W. Univ., 1885; b. 1861, DeKalb, Ill.; s. George and Sarah (Cartright) Clark. Prepared in DeKalb H. S. Lecturer, Obstetrics, Coll. of Med., 1891-92. Mem., A. F. A. M.; M. E. Church. Married Jennie Brookins, 1884. Child, Pauline. Address, 31 N. State St., Chicago.

**SAMUEL NYE CLARK**

(See '09 Med.)

**WILLIAM ARTHUR CLARK**

(Brother of Alberta, L. & A. '02 and Thomas (Aquila, B.S. in C.E. '04)

Surgeon; A. B., Univ. of Ill., 1905; A. M., *do.*, A. M., *do.*, 1907; M. D., Harvard Med. Sch., 1911; b. Ja 8, 1882, Sidney, Ill.; s. William Davis (b. D 20, 1832, Pa.) and Mary Jane (Huff) Clark (b. O 21, 1842, O.). Prepared in Urbana H. S. Sigma Alpha Epsilon; Barringer Scholarship, Harvard Med. Sch. Intern. St. Lukes Hosp., Chicago; Asst., Orthopedic Surg., Coll. of Med., 1913-17; Orthopedic Section, Mayo Clinic, 1919-21; Surg., Pasadena, Calif., 1921—. Surg., Am. Red Cross, D 4, 1915-Je 1, 1916; M. C., U. S. A., Je 1, 1917-O 15, 1919. Auth.: Saline Treatment of Infected Wounds, *Mil. Surg.*, 1917; Observations in Mil. Surg., *Surg., Gynecol. and Obstetrics*, *do.*; Prevention and Treatment of Delayed Union of Fractures, *Mil. Surg.*, 1918; A System of Joint Measurement, *Jour. of Orthopedic Surg.* (in press); numerous abstracts in the foregoing publications. Mem., A. M. A.; Central States Orthopedic Club. Married Gladys Maurer, Ja 26, 1917, South Bend, Ind. Child, Thomas Doriot, b. N 28, 1918. Address, 408 Central Bldg., Pasadena, Calif.

**CHARLES CLINTON CLEMENT**

(See '06 Med.)

**CHARLES FREDERICK CLOSE**

Clin. Instr., Gynecol., 1898-1900; located at 4707 Evans Ave., Chicago, about 1900.†

## OSWIN RAY CLUTTER

Ph. B. Grove City Coll., Pa., 1909; M.S., Ohio State Univ., 1913; b. S. IS, 1882, New Martinsville, W. Va. Prepared in West Liberty State Norm. Sch., W. Va. Instr., Physiol. Chem., Coll. of Med., 1919—; *do.*, Chem., Coll. of Dent., *do.* Formerly of New Concord, O.†

## WILLIAM EDWARD COATES

(See '95 Med.)

## MILTON F. COE

(See '88 Med.)

## SEYMOUR JEROME CHEN

Instructor; B.S., Univ. of Chicago, 1917; M.S., *do.*; M.D., Rush Med. Coll., 1919; b. Ja 7, 1896, South Bend, Ind. Prepared in East Denver H. S.; 1910-13. Henry Lyman prize for research, Je 1918; W. F. Freer prize for research, Je 1919. Instr., Physiol., Univ. of Chicago, Je-S, 1917; *do.*, Pharmacol., Coll. of Med., O 1917-S 1918; *do.*, Pharmacol. and Therapeutics, *do.*, 1921—, *Auth.*: Affect of Lactic Acid on Respiratory System; Protein Fever; Studies in Gastric Secretion; Gastric Secretion in Fever. *Address*, 4637 Prairie Ave., Chicago.†

## JOSEPH SAMUEL COHN

(See '10 Med.)

## WILLIAM CLYDE COMEE

(See '08 Med.)

## BERNARD MONTROSE CONLEY

(See '03 Med.)

## \*PATRICK HENRY CONLEY

Adjunct Prof., Surg., 1900-02; formerly at 477 Grand Ave., Chicago. Deceased.

## FRANK GREGORY CONNELL

Phys. and Surgeon; M.D., Rush Med. Coll., 1896; b. Ja 12, 1875, Milwaukee; s. M. E. (b. Burlington, Vt.) and Anna T. (Gregory) Connell (b. *do.*). Prepared in Wauwatosa (Wis.) H. S. and Univ. of Wis. Nu Sigma Nu; won Senn medal, 1899. Adjunct Prof. of Surg., Coll. of Med., 1898-1900; Chm. of Med. Advisory Bd. Discovered method of Intestinal Suture. *Auth.*: Many pamphlets and magazine articles on abdominal and general surg. Mem., Am. Coll. of Surgs. (Fellow); Western Surg. Assn.; Southern Surg. Assn.; A. M. A.; Wis. State Med. Soc. Married Isabella Stickney, 1902, Milwaukee. Children: Janet and Charles. *Address*, 420 Washington St., Oshkosh, Wis.

## FRANK JAMES CONROY

(See '10 Med.)

## JEAN MOTTRAM COOKE

Phys. and Surg.; M.D., Univ. of Mich., 1895; b. 1871, Michigan. Alpha Epsilon Iota. Gen. Med. practice, Darlington, Wis. Adjunct Prof., Microscopical and Chem. Diagnosis, Coll. of Med., 1900-08; located at 615 46th St., Chicago, about 1908. *Address*, Darlington, Wis.

## ARTHUR REUBEN COOPER

Assoc. Instr.; B.S., Univ. of Toronto, 1910; M. A., *do.*, 1911; Ph.D., Univ. of Ill., 1917; b. O 30, 1888, Brimston, Ontario, Can.; s. Reuben (b. Ja 1, 1849, Dundela, Ontario, Can.) and Mary Elizabeth (Larmour) Cooper (b. O 14, 1856, *do.*). Prepared in Iroquois (Ontario, Can.) H. S. Seventh Edward Blake Scholarship in Gen. Proficiency on entering Univ. of Toronto; Gold Medal (1st in Science of Biol.), Victoria Coll., 1910; Fellow in Zool., 1912-14; 1915-16; Hon., *do.*, 1916-17. Class Asst., Gen. Biol., 1909-10; Asst., Zool., Univ. of Toronto, 1910-12; Demonstrator in Zool., 1911-12; 1914-15; Instr., Anat., Coll. of Med., 1917-19; Assoc., *do.*, 1919—; Asst., Prof., Anat., Coll. of Dent., 1920—. Asst. and Research Work at Lake Biol. Sta., Georgian Bay, Go-Home Bay, Ont., 1909-11; Marine Biol. Sta., St. Andrews, New Brunswick, 1913-14; Marine Biol. Lab., Woods Hole, Mass.; Harpswell Lab., South Harps-

well, Me., 1916; Douglas Lake, Mich., Biol. Sta., 1917. Instr., Anat., Coll. of Med. and Coll. of Dent. during S. A. T. C. regime, 1918-19. *Auth.*: On Systematic Position of *Haplobothrium globuliforme*, *Trans. Royal Soc., Can.*, Vol. 8, 1914; A New Cestode from *Amia calva* L., *Trans. Royal Can. Inst.*, Vol. 10, 1914; Contributions to the Life History of *Protocephalus Ambloplitis*; A Parasite of the Black Bass; Contrib. to *Can. Biol.*, 47th Rep. Dept. Fisheries, Ottawa, Can., Fasciculus II; Trematodes from Marine and Fresh-Water Fishes, including one Species of Ectoparasitic Turbellarian, *Trans. Roy. Soc. Can.*, Series III, Vol. 9, 1915; (with T. T. Job) Notes on *Poroccephalus globicephalus*, *Jour. Parasitology*, Vol. 3, 1917; A Morphological Study of Bothrioccephalid Cestodes from Fishes, *do.*, Vol. 4, 1917; Manual of Surg. Anatomy. In conj. with others under direction of A. C. Eycleshymer. *U. S. A. Med. Dept., Washington*; North American Pseudophyllidean Cestodes from Fishes. Ill. Biol. Monographs, Vol. 4, 1919; A case of the Inferior Vena Cava Uniting with the Azygos Vein in the Dog. *Anatomical Rec.*, Vol. 17; *Gliridacris Catostomi*, gen. Nov., Spec. Nov.; A Cestodarian Parasite, *Trans. of the Am. Microscopical Soc.*, 1920. Mem., Sigma Xi; Am. Microscope Soc.; A. A. A. S. *Address*, 2146 W. Adams St., Chicago; *bus. add.*, 508 S. Honore St., *do.*

## L. A. COPPS

Clin Instr., Gynecol. and Surg., Coll. of Med., 1892-1900. *Address*, 122 S. Michigan Ave., Chicago.†

## MATTHEW CORBETT

(See '90 Med.)

## BUDD CLARK CORBUS

(See '01 Med.)

## EDWARD AUGUSTINE CORCORAN

(See '02 Med.)

## ARTHUR MILLS CORWIN

Specialist; A.B., Princeton Univ., 1887; A.M., *do.*, 1899; M.D., Rush Med. Coll., 1890; b. 1864 Honolulu, T. H.; s. Eli and Henrietta S. (Howell) Corwin. Post-Grad. work, Berlin, 1890. Demonstrator, Physical Diagnosis, Rush Med. Coll., 1892-1902; Attending Phys., Central Free Dispensary, Chest, Nose and Throat Dept.; Prof., Diseases of Throat and Nose, Chicago Clin. Sch.; *do.*, Ill. Post-Grad. Med. Sch., 1902—; Prof., Physical Diagnosis, Coll. of Med., 1903-13; formerly attending Phys., Tuberculosis Dept., Cook Co. Hosp., Chicago; Attending Laryngologist, West Side Hosp.; *do.*, Sheridan Park Hosp.; Assoc. Prof., Laryngol., Chicago Coll. of Med. and Surg. Dir., Publicity and Education, Chicago Dept. of Health, 1915-16; Dir., Valmora Sanitarium for Tuberculosis. *Auth.*: Physical Diagnosis of the Chest; numerous med. papers and addresses; numerous poems: To Dr. A. C. Cotton; Dr. Julia Merrill; In Memoriam; The Hospital; The River Rhine; Kit Carson and the Santa Fe Trail; The Suffragette; The Oyster; The Fly. Mem., Editorial Staff, *Chicago Med. Recorder*. Mem., A. M. A.; Ill. State Med. Soc.; Tri-State Med. Soc.; Am. Otol. Soc.; Am. Acad. Ophthalmol. and Oto-Laryngol.; Chicago Med. Soc.; Chicago Pathol. Soc.; Physicians Club; Anti-Saloon League of Ill. (Dir.); Good Govt. League (Founder and 1st Pres.); Irving Lit. Soc. of Chicago; Chicago Physicians Club (Sec.). Married Fannie L. Hastings, 1893, Chicago. Children: Mary W. Hastings (Mrs. Herbert E. Bradley); Sylvia. *Address*, 801 South Blvd., Oak Park, Ill.; *bus. add.*, 25 E. Washington St., Chicago.†

## VIRGIL ELIAS SHEETZ COUNSELLER

Phys. and Surg.; M.D., Rush Med. Coll., 1920; b. 1892. Asst. in Surg., Coll. of Med., 1920—. *Address*, 2650 Ridge Ave., Chicago; *bus. add.*, Century Bldg., *do.*†

W. E. COY

Asst. Demonstrator of Anat., 1891-92.

HARRY S. CRADLE

Asst. Prof.; M.D., Rush Med. Coll., 1908; b. D 31, 1883, Chicago; s. Henry and Fanny (Scarls) Cradle. Prepared in Univ. Sch., 1902; Univ. of Mich., 1906. Delta Upsilon; Phi Itho Sigma. Asst. Prof., Ophthalmol., Coll. of Med., 1921—. 1st Lt., Ap 1917, Fort Riley, Kan.; Camp Grant, Ill.; Overseas with 5th Div.; Asst. Div. Surg., Capt., Maj., and Lt. Col., World War. Surg.; Articles on Ophthalmol. in Med. Jours. Married Alice Perry, N 29, 1906, Minneapolis. Address, 22 E. Washington St., Chicago.

DICKEY WILLARD CRAIG

B.S., Ill. Coll., Jacksonville, 1892; M.D., N. W. Univ., 1896; b. Ag 21, 1869, Arcadia, Ill.; s. John W. and Sarah A. (Titus) Craig. Prepared in Whipple Acad., Jacksonville, Ill. Phi Alpha; Phi Rho Sigma. Located in Chicago, 1896-1905; Quiz-Master for Prof. Steele, Coll. of Med., 1900-05. Sioux Falls, S. Dak., 1905—. Lt., M. C., Ft. Riley Base Hosp.; Mayo Clinic and Camp Crane; Capt., M. R. C., 1920. Auth.: Lectures on Anesthetics at N. W. Dent. Sch. Married Antonia Roessler, F 14, 1900, Chicago. Children: Allan C., b. JI 14, 1903; Frederick C., b. O 9, 1901. Address, 1308 W. 6th St., Sioux Falls, S. Dak.; bus. add., Sioux Falls Nat. Bank Bldg., do.

ROBERT ARCHIE CRAWFORD

(See '13 Med.)

S. K. CRAWFORD

Phys. and Surg. Formerly of Monmouth, Ill.; Prof., Surg. Anat., Coll. of Med., 1885-88.

WOODRUFF LYNDEN CRAWFORD

(See '20 Med.)

WILLIAM HENRY CREDE

Phys. and Surg.; M.D., Univ. of Mich. Med. Sch., 1904; b. 1879. Formerly located in La Moille, Ill.; Instr., Diseases of the Chest, Coll. of Med., 1906-10. Address, Triumph, Ill.†

DENNIS RIDER WOOD CRILE

Phys. and Surg.; M.D., Med. Sch. of Harvard Univ., 1917; b. 1891. Instr., Orthopedic Surg. and Anat., Coll. of Med., 1920—. Address, 2401 N. Kedzie Ave., Chicago; bus. add., 2106 Sedgewick St., do.†

ALFRED C. CROFTON

(See '98 Med.)

FRED RAYMOND CROOKES

(See '12 Med.)

WILLIAM JOHN CROZIER

Professor; S.B., Coll. of City of N. Y., 1912; A.M., Harvard Univ., 1914; Ph.D., do., 1915; b. Ag 28, 1892, N. Y. City; s. William George (b. 1861, Armagh, Ire.) and Bessie (Mackay) Crozier (b. 1879, Nova Scotia). Prepared in Townsend Harris Hall, N. Y. City. Sigma Xi; Medals in Descriptive Geom. and Natural Hist.; Student Asst. in Chem.; Successively Univ. Scholar, Thayer Scholar, Edward Austin Fellow, and Sheldon Fellow (Harvard Univ.). Research Asst., Ambulance Americaine, Neuville, Paris and at Western Reserve Univ. Med. Sch., 1915; Frederick Sheldon Travelling Fellow, Harvard Univ.; Resident Naturalist to the Bermuda Biolog. Station for Research, Je 1915-N 1918; Asst. Prof. of Physiol., Coll. of Med., N 1918-S 1919; do., Zoology, Univ. of Chicago, 1919—. Auth.: Eighty-six articles on research topics, mainly in marine zoology; See Vols. 3, 4, 5, 6 of Contributions from the Bermuda Biolog. Station for Research, Cambridge, Mass. Mem., A. A. S., 1911—; Am. Soc. Zool., 1915—; Am. Soc. Naturalists, 1916—; Am. Physiol. Soc., 1917—, Am. Chem. Soc., 1914—. Married Blanche Maud Benjamin, 1915, Cambridge, Mass. Children: Priscilla, b. Je 5, 1917; Ruth, b. Mr 13, 1920. Address, 6509 Univ. Ave., Chicago.

HOWARD CRUTCHER

(See '02 Med.)

HARRY CULVER

Assoc. Instr.; B.S., Univ. of Wis., 1910; M.S., Univ. of Ill., 1918; M.D., Rush Med. Coll., 1913; b. Ag 13, 1885, Cobb, Wis.; s. Henry Allen (b. O 28, 1850, Poughkeepsie, N. Y.) and Margaret Ann (McCrady) Culver (b. S 11, 1852, Cobb, Wis.). Prepared in Cobb (Wis.) H. S. and Platteville (do.) Normal Sch. Sigma Nu; Iron Cross (Hon. Sr. Soc.); Football Team and Baseball Team, Univ. of Wis. Fellow, Otho Sprague Memorial Inst., Mr 1915-O 15; studied Pathol. and Bacteriol. Coll. of Med., 1915-18; Instr. in Dept. of Experimental Med., Coll. of Med., 1915-18; Assoc. in Genito-Urinary Surg., do., 1919; Asst. Prof., do. 1921; Instr., Pathol., Coll. of Dent., 1917-18. Lt. M. C., U. S. A., Ag 1918-S 1919. Auth.: A Study of the Bacteriology of Chronic Prostatitis and Spermatocystitis with special reference to their relationship to Arthritis, *Jour. A. M. A.*, Vol. 68, F 9, 1916; The Treatment of Gonorrhoeal Infections by the Intravenous Injection of killed Gonococci, Meningococci and Colon Bacilli, *Jour. A. M. A.*, Vol. 68, 1917; The Treatment of Gonococcal Infections by the Intravenous Injection of Homologous and Foreign Protein, *Proceedings of the Inst. of Med.*, Chicago, Vol. 1, 1916-17; Antibodies in Gonococcal Arthritis after the Intravenous Injection of Specific and Non-Specific Protein, *Jour. of Lab. and Clinical Med.*, Vol. 3, O 1917; The Gonococcal Action of Protein Silver Solution in Vitro, do., Vol. 3, 1918; Renal Infections, *Jour. A. M. A.*, Vol. 70, 1918; A Study of the Gram Negative Bacilli of Renal Infections, *Jour. of Infectious Diseases*, Vol. 24, F 1919; Pyelonephritis, *Surg. Clinics of Chicago*, Vol. 2, Ag 1918; A Study of Experimental Gonococcal Infections in Animals, *Jour. of Urology*, Vol. 2, 1918. Address, 636 Gary Place, Chicago; bus. add., 7 W. Madison St., do.

DAVID HENRY CUNNINGHAM

Phys. and Surg.; M.D., Jefferson Med. Coll. of Philadelphia, 1893; b. 1864. Instr., Med., Coll. of Med., 1902-06. Mem., A. M. A. Address, 5726 Sheridan Road, Chicago; bus. add., 25 E. Washington St., and 4804 W. Madison St., do.†

HOWARD E. CURL

(See '17 Med.)

JOHN HENRY CURTIS

Phys. and Surg.; M.D., New York Univ. Med. Coll., 1886; b. 1864. Prof., Therapeutics, Coll. of Med., 1891-92; Clin. Instr., Diseases of Chest, do., 1892-94; do., Nervous Diseases, do., 1897-98; Adjunct Prof., Clin. Med., do., 1898-1900. Address, 1507 W. Adams St., Chicago; bus. add., 1065 W. Monroe St., do.†

\*ROMAINE J. CURTISS

Professor; M.D., Univ. of Cincinnati, 1864; b. 1842. Prof., State Med. and Hygiene, Coll. of Med., 1882-91; noted as a writer and lecturer. Veteran of the Civil War. Died N 20, 1900, Joliet, Ill.

AGNES BEULAH CUSHMAN

(See '16 Med.)

REGINALD ALEX CUTTING

Assoc. Prof.; A.B., M.A., Ph.G., Harvard Univ. b. New Hampshire; s. William A. and L. A. (Caverly) Cutting. Formerly Assoc. Prof., Tufts Coll. Med. Sch. and George Washington Univ. Med. Sch. Assoc., Physiol. and Physiol. Chem., Coll. of Med., 1921—. Address, Univ. of Ill. Coll. of Med., Congress and Honor Sts., Chicago.

SVENNING DAHL

(See '90 Med.)

PHILIP M. DALE

Professor; B.S., Univ. of Neb., 1911; M.D., Rush Med., 1912; b. O 23, 1883, Neb.; s. I. F. and Emma J. (Core) Dale. Phi Rho Sigma. Instr., Clin. Med., Coll. of Med., 1914-16. Lt., R. A. M. C.; Capt., M. C., U. S. A. Married G. Bergette Satre, Mr 28, 1918. Address, 2206 D St., Granite City, Ill.

## ERIC JACOB DANEK

Phys. and Surg.; M.D., Dearborn Med. Coll., 1906; b. 1880. Instr., *Materia Med.*, and Therapeutics, Coll. of Med., 1906-10. Formerly at 5631 Prairie Ave., Chicago. Mem., A. M. A. Address, 6745 Chappel Ave., Chicago; bus. add., 30 N. Michigan Ave., do.†

## WILLIAM CLARK DANFORTH

Asst. Prof.; B.S., N.W. Univ., 1900; M.D., do., 1903; b. Jl 30, 1878, Chicago; s. Isaac N. and Elizabeth (Skelton) Danforth. Psi Upsilon; Phi Beta Kappa; Nu Sigma Nu; Alpha Omega Alpha. Postgrad. work, Univ. of Vienna, 1905-06. Gen. Med. practice, Evanston, 1908—; Attending Surg., Evanston Hosp., 1911—; Gynecologist and Obstetrician, do.; Asst. Prof., Surg., Coll. of Med., 1918-19. Mem., Am. Coll. of Surg. (Fellow); A. M. A.; Ill. State Med. Soc.; Chicago Med. Soc.; Chicago Gynecol. Soc.; Chicago Institute of Med.; Epis. Church; Univ. Club. Married Gertrude McLean, Je 29, 1909. Child, David Newton. Address, 1620 Hinman Ave., Evanston, Ill.†

## ULYSSES GRANT DARLING

(See '90 Med.)

## GEORGE LUTHER DAVENPORT

(See '07 Med.)

## DAVID JOHN DAVIS

Professor; B.S., 1898; M.D., Rush Med. Coll., 1903; Ph.D., Chicago, 1906; b. Ag 9, 1875, Racine, Wis.; s. David W. (b. 1821, Wales) and Catharine (Jones) Davis (b. 1831, do.). Prepared in Racine Acad. Sigma Xi; Phi Beta Kappa; Alpha Omega Alpha. Assoc. in the Inst. for Infectious Diseases, 1905-08; Asst. Prof., Pathol., Rush Med. Coll., 1910-13; Studied in Univ. of Vienna and Univ. of Freiburg, 1910; Pathologist, St. Lukes Hosp., 1911-13; Prof., Pathol. and Bacteriol., Coll. of Med., 1913—; do., Coll. of Dent., 1914—; Head of the Dept., do., 1919—. Auth.: A Description of Charts Showing the Areas of the Cross Sections of the Human Spinal Cord at the Level of Each Spinal Nerve, *Jour. of Comparative Neurol.*, Vol. XIII; A Method of Microscopic Observation by Means of Lateral Illumination, *Jour. A. M. A.*, 1904; A Case of Cervical Spina Bifida-Syringomyelomeningocele with Hydromyelus and Hydrocephalus, *Med. News*, 1905; Osteomalacia in the Male, *Annals of Surg.*, 1904; Pellagra and Some of its Problems, *Am. Jour. of the Med. Sciences*, 1910; Studies in Meningococcus Infections, *Jour. of Infectious Diseases*, Vol. II, 1905; do., Vol. IV, 1907; Antityphoid Vaccination, *Jour. A. M. A.*, Vol. LVIII, 1912; The Ocular Typhoid Reaction. Preliminary Report of the Ocular Test of Chanteresse, do., Vol. I, 1908; Phagocytosis and Opsonins in the Lower Animals, *Jour. of Infectious Diseases*, Vol. IV, 1907; The Bacteriol. of Whooping Cough, do., Vol. III, 1906; Hemophilic Bacilli,—Their Morphol. and Relation to Respiratory Pigments, do., Vol. IV, 1907; other articles in the foregoing publications and in *Archives of Internal Med.*, *Am. Jour. of Diseases of Children*, *Ill. Med. Jour.*, *Science*, N.S., *Jour. of Cutaneous Diseases*, *Surg., Gynecol. and Obstetrics*, *Transactions of the Chicago Pathol. Soc.*, *Scientific Monthly*, *The Inst. of Med. Mem.*, *Am. Assn.*, *Pathol. and Bacteriol.*; Soc., *Am. Bacteriol.*; A. M. A.; A. A. S. S.; Chicago Pathol. Soc., 1912— (Pres., 1912—); V. P., Chicago Inst. of Med., 1920—. Married Myra H. Jones, Jl 27, 1908, Toronto, Can. Children: Dorland Jones, b. Jl 2, 1911; Edward David, b. Jl 17, 1917. Address, 721 Elmwood Ave., Wilmette, Ill.; bus. add., 508 S. Honore St., Chicago.

## HAIM IDELL DAVIS

Physician; M.D., Imperial Univ. of Kharkoff, Rus., 1891; b. Jl 21, 1865, Kovno, Rus.; s. Peter and Catherine Davis. Prepared in Pub. Schs. and Gymnasium Sch., Rus. Assoc. Prof., Psychiatry, Coll. of Med., 1908—; Attending Neurologist, Michael Reese Hosp.; Specialist in Neurol. and Psychiatry, Chicago. Mem., A. M. A.; Chicago Med. Soc.; Ill. State Med. Soc. Married Agnes

Davis, Ap 21, 1894, Chicago. Children: Ethel Mildred; David Harold. Address, 4708 Drexel Blvd., Chicago; bus. add., 30 N. Michigan Ave., Chicago.†

## JOHN FRANKLIN DAVIS

(See '10 Med.)

## THOMAS ARCHIBALD DAVIS

(See '85 Med.)

## CHARLES DAVISON

(Father of Charles M., '20 M.D.)

Surgeon; M.D., N. W. Univ., 1883; M.A., do., 1917; b. Ja 13, 1858, Ill.; s. Peter (b. N. Y.) and Martha Maria (Whedon) Davison, (b. Granville, N. Y.). Prepared in Barrington and Wauconda H. Schs. Alpha Omega Alpha; Alpha Kappa Kappa; Prosector in Anatomy, N. W. Univ. Med. Sch., 1881-83. Intern, Cook Co. Hosp., 1883-84; Surg., Chicago, 1884—; Prof. of Surg. Anat., Coll. of Med., 1899-1900; Adjunct Prof., Clin. Surg., 1900-03; do., Surg. and Clinical Surg., 1903-4; Prof., Surg. and Clin. Surg., 1904—; Head of Dept. of Surg., 1917—, Trustee, Univ. of Ill., 1905-11; Asst. Surg., Ill. Charitable Eye and Ear Infirmary, 1887-92; Attending Surg., Cook Co. Hosp., 1894—; Chief of Staff, do., 1917-19; Attending Surg., West Side Hosp., 1896-07; do., Univ. Hosp., 1908—; Ed., *The Chicago Clinic*, 1899-1900. Introduced bone grafting for intractable recent fractures, 1914. Auth.: *Autoplasty Bone Surg.*, Lea and Febiger, 1916; Inguinal Hernia, *Chicago Clinic*, Vol. XI, 1898; Carcinoma of the Stomach, do.; Ovarian Tumors, do., Vol. XII, 1899; Double Inguinal Hernia, do.; Clinics at Cook Co. Hosp., do., Vol. XIV, 1901; Suture of the Abdominal Wall, *Annals of Surg.*, Vol. XXXV, 1902; Interesting Kidney Cases, *The Plezus*, Vol. VIII, 1903; Results in Abdominal Wall Sutures, *Annals of Surg.*, Vol. XI, 1904; Treatment of Fractures of the Femur, *Surg., Gynecology and Obstetrics*, Vol. II, 1906; The Technique of Closure of Wounds by Continuous Removable Suture, do.; also author of other articles in the foregoing publications and in *Ill. Med. Jour.*, *Jour. of A. M. A.*, *The Alumni Quarterly* (Univ. of Ill.), *Jour. of the Am. Med. Soc.*, *Surg. Clinics of Chicago*. Mem., Chicago Med. Soc.; Ill. State Med. Soc.; A. M. A.; Inst. of Med.; Chicago Surg. Soc. (Pres. 1912-13); Univ. of Ill. Med. Research Soc.; Am. Coll. of Surgs. (bd. of Governors 1913-14); Trustee, M. E. Church; Univ. Club of Chicago. Married Mary L. Kidd, O 20, 1887, Chicago. Child, Charles Marshall, b. Ap 16, 1896. Address, 2320 Jackson Blvd., Chicago; bus. add., 30 N. Michigan Ave., do.

## FRANCIS DEACON

(See '04 Med.)

## ASA NATHAN DeVAULT

(See '00 Med.)

## KATHERINE WELDER DEWEY

Instructor; M.D., Rush Med. Coll., 1912; b. Je 10, 1868, Gandrinnen, Ger.; d. Carl (b. D 8, 1828, Konigsburg, Ger.) and Bertha (Stumm) Weller (b. S 6, 1830, Danzig, Ger.). Prepared in Hoehere Forterschule, and Seminar fur hoehere Schulen, Danzig, Ger. Fellowships in Pathology, Rush Med. Coll., Chicago, 1911-12; Univ. of Geneva, Switzerland, 1907-09; Heidelberg, Germany, 1909-10; Otho Sprague Memorial Inst., 1912-15; Asst., Obstetrics and Gynecol., Rush Med. Coll., 1914-15; Research Pathologist and Instr., Coll. of Med., 1915—; do., Coll. of Dent., 1916—. Auth.: Tuberculosis of the Stomach with Extensive Tuberculosis Lymphangitis, *Jour. of Infectious Diseases*, Vol. XII, 1913; (with F. Nuzum) The Effect of Cholesterol on Phagocytes, do., Vol. XV, 1914; (with Le Count) Syphilitic Meningitis, do., Vol. XVI, 1915; Experimental Hypercholesterolemia, *Archives of Int. Med.*, Vol. XVII, 1916; (with Noyes) A Study of the Pathology of the Peridermal Membrane, *Jour. of the National Dentist Assn.*, Vol. IX, 1917; (with Noyes) A Study of the Lymphatic Vessels of the Dental Pulp, *Dent.*

*Cosmos*, Vol. LVIII, 1917; (with Noyes) The Lymphatics of the Dental Region, *Jour. A. M. A.*, Vol. LXXI, 1918; Cysts of the Dental System, *Dental Cosmos*, Vol. LVIII, 1917; (with Noyes) The Lymph-Study of the Pathways of the Cerebrospinal Fluid and the Choroid Plexus, *The Anatomical Record*, Vol. XV, 1918; The Lipoids in Tumors in the Dental Region, *Jour. of Cancer Research*, Vol. IV, 1919; (with Moorehead) Macroecheilia, *Jour. A. M. A.*, Vol. LXXIII, 1919; (with Moorehead) Composite Odontoma, *Surg. Clinics of Chicago*, Vol. III, 1919. Mem., A. M. A. Married Edward Hooker Dewey, O 25, 1898, Jamestown, Ohio (husband died D 22, 1904). Address, 1531 Adams St., Chicago.

#### ISADORE BERNHARD DIAMOND

Phys. and Surg.; M.D., So. Med. Coll., Atlanta, Ga., 1894; b. 1873. Instr., Jr. Neurol. Coll. of Med., 1910-12; *do.*, Neurol., *do.*, 1912-16; Assoc., *do.*, 1921—; Specialist in Neurol. and Psychiatry; formerly at 1550 N. Robey St., Chicago. Mem., A. M. A. Address, 1232 N. Hoyne Ave., Chicago; *bus. add.*, 190 N. State St., *do.*†

#### \*EDWARD T. DICKERMAN

Physician; M.D., Chicago Med. Coll., 1890; b. Ag 4, 1867, Jacksonville, Ill. Intern, Mercy Hosp. Special study, Ear, Nose and Throat, Europe; Specialist, *do.*, Chicago; Prof., Laryngol., Chicago Polyclinic; Assoc. Prof., Otol., Rush Med. Coll.; Attending Ear Surg., Ill. Charitable Eye and Ear Infirmary; Lecturer, Rhinol. and Laryngol., Coll. of Med., 1895-97; Mem., A. M. A.; Am. Earyngol. Assn.; Ill. State Med. Soc.; Chicago Med. Soc.; Physicians Club; Chicago Acad. of Med. (Fellow). Died Ja 23, 1903, Springfield, Ill.

#### STANLEY B. DICKINSON

(See '97 Med.)

#### RICHARD B. DILLEHUNT

Dean; M.D., Rush Med. Coll., 1910; b. JI 12, 1886, Decatur, Ill.; s. Benjamin W. and Augusta (Puehert) Dillehunt. Prepared in Decatur H. S. and Univ. of Chicago. Phi Rho Sigma. Gen. Surg. practice, Portland, Ore.; Instr., Jr. Med., Coll. of Med., 1910-12; formerly Asst. Dean and Prof., Anatomy, Univ. of Ore., Med. Sch.; Dean, *do.*, 1920—; Maj., M. C., U. S. A., Base Hosp., 46, World War. Address, Univ. Club, Portland, Ore.; *bus. add.*, 909 Stevens Bldg., *do.*

#### OSCAR DODD

(See '90 Med.)

#### THEODORE JOHN DOEDERLEIN

(See '94 Med.)

#### AUGUST DOERR

(See '96 Med.)

#### GEORGE PETER DREYER

Professor; A.B., Johns Hopkins Univ., 1889; Ph.D., *do.*, 1890; b. S 22, 1866, Baltimore, Md.; s. William Albert and Madeline J. (Gaertner) Dreyer. Prepared in Baltimore City Coll. Phi Beta Kappa; Phi Beta Pi. Hon. scholarship, 1885-87; Univ. Scholarship, 1887-88; Fellowship, 1889-90. College of Phys. and Surg., Baltimore, 1891-92; Summer Sch., Harvard Univ., 1888; Demonstrator, and Assoc. Prof., Physiol., Johns Hopkins Univ., 1890-1900; Prof., Physiol., Coll. of Med., 1900-07; Prof., *do.*, and Physiol. Chem., *do.*, 1907—; *do.*, Coll. of Dent., 1912—; Head of Dept. of Physiol., *do.*, 1912—. Discovered Nervous Control of Internal Secretions of Adrenal Bodies, 1897. Auth.: Physiological Abstracts in *Sajous Annual*, 1894, '95, '96; Article on Circulation, *Woods Reference Handbook*, 2nd Ed., 1900; *do.*, revised and rewritten, 3rd. Ed., 1914; Effects of Hemorrhage and Fasting on Blood Proteins, *Studies from the Biol. Lab.*, Johns Hopkins Univ., Vol. 5, 1891-93; Physiological Effects of Differential Respiration, *do.*; Secretory Nerves to the Supravental Capsules, *Am. Jour. Physiol.*, Vol. 2, 1899. Mem., Am. Physiol. Soc., 1895—; (Fellow) A. A. S., 1908-20. Married Helen Louise Dreyer, Ag 20,

1890. Children: Elaine Louise, b. S 13, 1892 (died Ja 1, 1901); Helen Roberta, b. D 9, 1894; William Albert, b. Mr 7, 1904. Address, 424 S. 6th Ave., La Grange, Ill.

#### CHARLES JOHN DRUECK

Professor; M.D., N. W. Univ., 1896; b. Je 20, 1873, North Liberty, Ind.; s. Gustavus Philip (b. Baden, Ger.) and Sarah Ann (Parsons) Drueck (b. Summersetshire, Eng.). Prepared in Chicago H. S. Prof., Physiol., Columbia Coll. of Dent., 1898-1900; *do.*, Rectal Diseases, Harvey Med. Coll., 1899-1902; *do.*, Physiol., Coll. of Dent., 1900-02; *do.*, Rectal Diseases, Chicago Hosp. Coll. of Med., 1915-19; *do.*, Post-Grad. Med. Sch. and and Hosp., 1917—; Auth.: Numerous monographs and manuscripts on diseased rectal conditions. Married Helen Mabel Martin, O 22, 1902. Children, Margaret Sarah, b. Ag 11, 1903; Charles Martin, b. Nir 15, 1906; Helen Alice, b. Ag 3, 1910. Address, 4610 Woodlawn Ave., Chicago; *bus. add.*, 30 N. Michigan Ave., *do.*

#### EMERY H. DUFOUR

(See '14 Med.)

#### \* C. W. DULIN

(See '95 Med.)

#### HUBERT FAIRLEIGH DUNN

Instructor; A.B., Jewell Coll., 1908; M.D., Munich, 1913; b. JI 8, 1887, Hodgenville, Ky. Prepared in St. Joseph (Mo.) H. S., 1906-04. Studied in Heidelberg, Paris, and Rome, 1910-13. Phi Beta Kappa; Scholarship in Chem., Univ. of Mo. Instr., Anat., Johns Hopkins Univ., 1909-10; *do.*, Autopsy Work, Univ. of Strasbourg, 1910-11; *do.*, Surg. Dispensary, Surg. Polyclinic, 1913; *do.*, Obstetrics and Gynecol., Munich Obstetrical Clinic and Univ. of Vienna, 1916-17; Instr., Anat., Coll. of Med., 1921—. Address, 2058 Lincoln Park, W., Chicago.†

#### SAMUEL ABRAHAM DURR

Instructor; B.S., 1914; M.D., N. W. Univ. Med. Sch., 1918; b. My 5, 1894, Chicago; s. Samuel and Katherine (Hardin) Durr. Prepared in Wendell Phillips H. S., Chicago. Sigma Chi; Nu Sigma Nu. Asst. in Obstetrics, Coll. of Med., 1919—. Lt., U. S. N. R. F. Address, Cook Co. Hosp., Chicago.

#### GEORGIANA MARGARET DVORAK

(THEOBALD)

(See '06 Med.)

#### FRANK ABBOTT DWIGHT

Phys. and Surg.; M.D., Jenner Med. Coll., 1897; b. 1869. Asst. Demonstrator of Anat., Coll. of Med., 1904-08. Mem., A. M. A. Address, Filer, Idaho.†

#### FREDERICK GEORGE DYAS

Instructor; M.D., N. W. Univ., 1904; b. D 3, 1873, Chicago; s. George K. (b. Je 1836, Ire.) and Anne E. (Greene) Dyas (b. Ire.). Prepared in Olivet Prep. Sch., Univ. of Mich., 1891-92, and Univ. of Chicago, 1892-93. Nu Sigma Nu; Alpha Omega Alpha. Instr., Surg., N. W. Univ., 1906-08; *do.*, Coll. of Med., 1908-10; Asst. Prof., *do.*, 1919—; attending Surg. Cook Co. Hosp. War service, JI 1918-Ag 1919. Auth.: Acute Osteomyelitis, *Surg., Gynecol. and Obstetrics*, N 1918; Tuberculous Peritonitis, *The Med. Recorder*, My 1910; Injury to the Chest, Producing Signs of Abdominal Injury, *Jour. of the Am. Med. Assn.*, JI 1911; Treatment of Fractures of the Neck of the Femur, *Ry. Surg. Jour.*, Ap 1914; Clinical and Experimental Results of Streptococcal Infections, with Special Reference to Arthritis and its Treatment, *Surg., Gynecol. and Obstetrics*, Je 1914; The Treatment of Acute Osteomyelitis of the Long Bones, by Means of the Dental Engine and a Large Burr, *Jour. of the A. M. A.*, Ap 1914; The Open Treatment of Infected Wounds, *do.*, My 1915; Treatment of Fractures by Autogenous Bone Transplants, *Surg., Gynecol. and Obstetrics*, JI 1915; Brachial Plexus Paralysis, Following Fracture of



the Clavicle, *Ry. Surg. Jour.*, Ap 1916; The Treatment of Femoral Aneurism, *Surg., Gynecol. and Obstetrics*, *do.*; other articles in the foregoing publications and in *Jour., A. M. A. Mem.*, Chicago Med. Soc.; Ill. State Med. Soc.; A. M. A.; Chicago Surg. Soc.; Western Surg. Soc.; Am. Coll. of Surgs.; Univ. Club. Married Mabel Freer, Jr 29, 1910, Chicago. Children: Jane F.; Frederick G., Jr.; Elizabeth F. Address, 2134 Orrington Ave., Evanston, Ill.; *bus. add.*, 25 E. Washington St., Chicago.

## LOUIS DYSART

(See '95 Med.)

## \*CHARLES WARRINGTON EARLE

Phys. and Surg., and Prof.; M.D., Chicago Med. Coll., 1870; s. Moses L. and Nancy Earle (b. England). Prepared in Beloit Coll., 3 yrs. Mem., Faculty of Womens Med. Coll., Chicago, at time of its organization, 1870; later Prof., diseases of children and Clin. Med., *do.*; one of the founders of the Coll. of Med., and Prof. of Obstetrics, *do.*, 1882-89; Phys., Washington Home, Chicago. Active service, Civil War, with 15th Ill. Vol. Inf., 1861, and 96th Ill. Vol. Inf., 1862-65; Breveted Capt., U. S. Volunteers, for gallantry and meritorious services in battles of Chickamauga, Resaca, and Atlanta, Ga. and Nashville and Franklin, Tenn. Auth.: Electricity in Post-partum Hemorrhage; Scurletina in Chicago; Inebriety as a vice; various papers on Alcoholism and the Opium Habit; Cinchona cure for intemperance; Tubercular Meningitis; Cephaloematoma of the new-born; Roethlin (or German Measles) in Chicago; Summer diseases of children; Cirrhosis of the Pancreas. Mem., A. M. A.; Ill. State Med. Soc.; Chicago Med. Soc. Married Fanny L. Bundy, 1871. Children: Carrie; William B. Deceased.

## EDWIN GRAFFAM EARLE

(See '91 Med.)

## FRANK BRECKENRIDGE EARLE

(See '85 Med.)

## MILO T. EASTON

Phys. and Surg.; M.D., N. W. Univ., 1906; b. S 29, 1884, Peoria; s. O. M. (b. 1859, *do.*) and Della (Tripp) Easton (b. 1862, *do.*). Prepared in Peoria H. S. Phi Beta Pi; Alpha Omega Alpha. Intern. Cook Co. Hosp., 1906-08; Instr., Diseases of Chest, Coll. of Med., 1906-07; Phys., 1907-; City Bacteriologist, Peoria, 1908-14. 1st Lt., M. C., U. S. A., O 26, 1918-Je 16, 1919. Auth.: Syphilis of the Lung, *Med. Record*, 1913. Mem., Peoria City Med. Soc.; A. M. A.; Univ. Club of Peoria. Married Helen B. Easton, My 18, 1910, Peoria. Children: Mary, b. S 7, 1911; Eleanor, b. Ap 14, 1914. Address, 604 Main St., Peoria.

## WALDEMAR EBERHARDT

Instructor; M.D., N. W. Univ. Med. Sch., 1897. Clin. Instr., Diseases of the Chest, Coll. of Med., 1898-1906; Instr., Med., *do.*, 1906-19; Assoc., *do.*, 1919-20; Phys., Old Peoples Home, Forest Park, Ill., 1900-12. Address, 1027 Argyle St., Chicago.†

## \*CORINNE BUFORD ECKLEY

Demonstrator of Anat., Coll. of Med., 1898-1900; Instr., *do.*, 1900-06; Assoc. Prof., Gen. and Regional Anat., Coll. of Dent., 1902-06. Married Dr. W. F. Eckley. Deceased.

## \*WILLIAM THOMAS ECKLEY

Professor; M.D., Univ. of Ia., 1884; b. S 4, 1855, Sizourney, Ia. Prepared in Pub. Schs. Teacher of Eng., Latin, and German about 1884; Gen. Med. practice, 1885; Prof., Anat., N. W. Univ., 1893; *do.*, Coll. of Med., 1898-1906. Awarded prize for extensive anatomical exhibit, Ia. Purchase Exposition, 1904. Auth.: Many elaborate textbooks on practical and applied anatomy; lectures and demonstrations recognized by best authorities in Am. and Europe. Mem., A. M. A.; Chicago Med. Soc.; Chicago Med. Legal Soc.; Chicago Pathol. Soc.; Soc. of Am. Anatomists. Deceased.

## IRVING HERBERT EDDY

(See '03 Med.)

## GERALD O. EDMUNDS

(See '92 Med.)

## FREDERICK JACOB ERIHARDT EHRMANN

(See '93 Med.)

## BEN LEE EICHER

(See '11 Pharm.)

## DANIEL NATHAN EISENDRATH

Surgeon; A.B., Johns Hopkins Univ., 1889; M. D., N. W. Univ. Med. Sch., 1891; b. N 8, 1867, Chicago; s. Nathan and Helen (Felheimer) Eisen-drath. House Staff, Cook Co. Hosp., Chicago, 1½ yrs.; Asst. Surg., Hamburg Gen. Hosp., 1 yr. Prof., Surg., Coll. of Med., 1910-; Attending Surg., Cook Co. Hosp., Chicago; *do.*, Michael Reese Hosp., *do.* Auth.: A Text Book of Clin. Anatomy, 1903; Text Book on Surg. Diagnosis; also numerous monographs on surg. subjects, especially upon surg. of the kidneys. Mem., Chicago Surg. Soc. (Fellow); A. M. A.; Ill. State Med. Soc.; Chicago Med. Soc.; Standard Club; Ill. Athletic Club; Lake Shore Country Club. Married Maude Rosenbaum F 15, 1898. Child, Richard Rosenblum. Address, 4840 Woodlawn Ave., Chicago; *bus. add.*, 30 N. Michigan Ave., *do.*†

## SOLOMON EISENSTAEDT

Physician; M.D., Rush Med. Coll., 1890; B. S., Univ. of Mich., 1888; b. Ja 17, 1867, Watscka, Ill.; s. Isidore and Sarah (Salamon) Eisenstaedt. Post-Grad. work in Hosps. and Univ. of Berlin, 1890-91; Gen. Hosp. and Univ. of Vienna, 1891-92; Instr., Med., Coll. of Med., 1904-12; later Adjunct Prof., Med., *do.* Mem., Chicago Med. Soc.; Ill. State Med. Soc.; A. M. A.; Chicago Med. Examiners Assn.; Jewish Church. Married Bertha Gatzert, D 21, 1893, Chicago. Child, Norman Horace. Address, 352 E. 51st St., Chicago.†

## \*ARTHUR RICHARD ELLIOTT

Assoc. Prof.; M.D., Queens Univ., Can., 1889; C. M., *do.*; L. C. P. S., Ont., 1889; b. Je 2, 1869, Belleville, Ont., Can.; s. Robert and Meredith (Lazier) Elliott. Prepared in Belleville (Can.) H. S. Located in Chicago since 1891; Prof., Med., Post-Grad. Med. Sch., Chicago, 1898-; Attending Phys., St. Lukes Hosp., *do.*, 1910-; Asst. Prof., Med., Coll. of Med., 1917-18; Assoc. Prof., *do.*, 1918-; Mem., Draft Exemption Bd., Mem., A. M. A.; Ill. State Med. Soc.; Chicago Med. Soc.; Institute of Med.; Chicago Soc., Internal Med.; Chicago Club; Univ. Club. Married Hannah S. McNeish, 1901. Address, 746 Lincoln Parkway, Chicago; *bus. add.*, 30 N. Michigan Ave., *do.*†

## CLIFFORD COWDELL ELLIS

Managing Off.; M.D.; b. D 13, 1882, Nova Scotia, Can.; s. Charles C. and Caroline S. (Faser) Ellis. Prepared in Berwick (Nova Scotia) H. S.; Special Work, Univ. of Chattanooga. Alpha Kappa Kappa. Clin. Asst., Neuro. Coll. of Med., 1914-16; Asst. Managing Off., Watertown State Hosp., E. Moline, Ill. Auth.: Pre-institutional care of the Insane; Parasitic Diseases in State Hosps. Married Elizabeth Gordon Fowler, S 30, 1908, Chicago. Child, Audrey Fowler, b. F 27, 1912. Address, Watertown State Hosp., E. Moline, Ill.

## VICTOR EMANUEL EMMEL

Professor; B.S., Pacific Univ., 1903; M.S., *do.*, 1904; Ph.D., Brown Univ., 1907; b. J 17, 1878, Valley Falls, Kan.; s. Charles C. (b. 1855, Pittsburg, Pa.) and Margaret Ann (Meyer) Emmel (b. 1860, Sheboygan, Wis.). Prepared in Tualatin Acad., Forest Grove, Ore. Phi Chi; Sigma Xi. Grad. work in Anat., Inst. of Anat., Univ. of Strassburg (Ger.), 1911. Instr., Biology, Pacific Univ., 1903-04; Asst., Embryol. and Neurol., Brown Univ., 1904-07; Biologist, Exp. Sta., Rhode Island Comm. of Inland Fisheries, 1904-07; Austin Teaching Fellow in Anat., Harvard Med. Sch., 1907-08; Assoc., Anat., Washington Univ. Med.

Sch., 1910-14; Assoc. Prof., *do.*, 1914-16; Asst. Prof., *do.*, Coll. of Med., 1916-18; Assoc. Prof., *do.*, 1918-19; *do.*, Coll. of Dent., 1917-18; *do.*, Univ. of Cal., 1919—. Collaborator, Manual of Surgical Anatomy for U. S. Army and Navy, 1918. Auth.: The B. N. A. Arranged as an Outline of Regional and Systematic Anatomy, Univ. of Cal. press, 1919; The Relation of the Chorda Tympani to the Visceral Arches in *Microtus*, *Jour. Comp. Neurol.*, Vol. XIV, 1904; The Regeneration of Lost Parts in the Lobster, 35th Report of Inland Fisheries of Rhode Island, 1905; The Relation of Regeneration to the Moulting Process of the Lobster, 36th *do.*, 1906; Torsion and other Transitional Phenomena in the Regeneration of the Cheliped of the Lobster, *Jour. Exp. Zool.*, Vol. III, *do.*; The Regeneration of Two Crusher Claws following the amputation of the Normal Asymmetrical Chelae of the Lobster, *Archives f. Ent.-Mech. Bd.* XXII, *do.*; Regeneration and the question of Symmetry in the Big Claws of the Lobster, *Science*, Vol. XXVI, 1907; Regenerated and Abnormal Appendages in the lobster, 37th Report of Inland Fisheries of Rhode Island, 1907; Relation between Regeneration, the Degree of Injury, and Moulting of Young Lobsters, *Science*, Vol. XV, *do.*; The Problem of Feeding Methods in Lobster Culture, 38th *do.*, 1908; The Experimental Control of Asymmetry at Different Stages in the Development of the Lobster, *Jour. Exp. Zool.*, Vol. V, *do.*; A study of the Differentiation of Tissues in the Regenerating Crustacean Limb, *Am. Jour. of Anat.*, 1910; A Dissecting Microscope, an Accessory of the Compound Microscope, *Anat. Record*, Vol. V, 1911; other articles in the foregoing publications and in *Jour. of Sc.*, *Jour. of Med. Research*, *Archives of Internal Med.* and *Jour. of Exp. Med.* Mem., Am. Assn. of Anatomists; Fellow, A. A. S.; Anatomische Gesellschaft; St. Louis Biolog. Soc. (Pres., 1914-15); Med. Research Soc., Univ. of Ill., 1915-19. Married Je 23, 1909, Oak Grove, Ore. Children: Charles Andrew, b. and died, Jl 27, 1910; Victor M., b. Mr 22, 1913; Martha Ann., b. D 14, 1915. Address, 2804 Cherry St., Berkeley, Calif.

#### ROSA ENGELMANN

Phys. and Surg.; M.D., N. W. Univ. Womans Med. Sch., 1889; b. 1860. Clin. Instr., Childrens Diseases, Coll. of Med., 1896-1900. Address, 1235 San Pasqual St., Pasadena, Calif.; bus. add., Pasadena Dispensary, *do.*

#### ARTHUR BARNETT EUSTACE

Phys. and Surg.; M.D., N. W. Univ. Med. Sch., 1907. Instr., Operative Surg., Coll. of Med., 1912-14.

#### G. EVANS

Demonstrator of Pathol., 1891-92.

#### WILLIAM AUGUSTUS EVANS

(See '99 Med.)

#### ALBERT CHAUNCEY EYCLESHYMER

Prof. and Dean; B.S., Univ. of Mich., 1891; Ph.D., Univ. of Chicago, 1895; M.D., St. Louis Univ., 1910; b. Je 16, 1867, Cambridge, N. Y.; s. David C. (b. N. Y.) and Anna M. (Perry) Eycleshymer (b. *do.*). Prepared in Hastings (Mich.) H. S. Sigma Xi; Fellow, Princeton, 1891; *do.*, Clark Univ., 1891-92; *do.*, Univ. of Chicago, 1893; *do.*, Harvard Univ., 1909. Attended Univ. of Cambridge, Eng., 1895-96; Ger. and France, 1896-97; Farmer and teacher in country schs., Hastings, Mich.; Asst. in Botany and Zool., Univ. of Mich., 1889-90; Asst. on *Jour. of Morphology* Allis Lake Laboratory, Milwaukee; Asst. Instr., Assoc., and Asst. Prof., Univ. of Chicago, 1894-1903; Asst. Prof., Embryol., Rush Med. Coll., 1898-99; Prof., Anat., Coll. of Dent., 1912-18; *do.*, and head of the Dept., Embryol., Histol., and Anat., *do.*, 1918—; Dir., Dept. of Anat., St. Louis Univ., 1903-13; Acting Dean, *do.*, Coll. of Med., 1913; Prof. of Anat. and head of dept., Coll. of Med., 1913; Junior Dean, *do.*, 1915-16; Dean, *do.*, 1917—. Awarded Grand Prize for Embryological investigations by International Committee, Louisiana Pur-

chase Exposition, 1904. Prepared Manual of Surgical Anatomy for Army and Navy at request of Surg. Gen. Gorgas. Auth.: Chapter on Genito-Urinary System in Morris Anatomy; Cross Section Anatomy; Anatomical Names; Notes on Celloidin Technique, *Am. Naturalist*, Vol. XXVI, 1892; Club-root (*Plasmodiophora brassicae*, Wor.) in the U. S., *Jour. of Mycology*, Vol. VII, *do.*; Paraphysis and Epiphysis in *Amblystoma*, *Anatomischer Anzeiger*, Vol. VII, *do.*; The Cleavage of the Amphibian Ovum (with E. O. Jordan), *do.*; The Development of the Optic Vesicles in *Ambibia*, *Jour. of Morphology*, Vol. VIII, 1893; The Egg of *Amia* and its Cleavage (with C. O. Whitman), *do.*, Vol. XII, 1896; The Early Development of the *Amblystoma*, with observations on some other Vertebrates, *do.*, 1894; The Early Development of the Epiphysis and Paraphysis in *Amia* (with Benjamin Marshall Davis), *Jour. of Comparative Neurology*, Vol. VII, 1897; The Location of the Basis of the Amphibian Embryo, *Jour. of Morphology*, Vol. XIV, 1898; other articles in the foregoing publications and in *Proceedings* Assn. Am. Anat.; Assn. Am. Med. Colls.; *Am. Jour. of Anat.*, *Jour. A. M. A.*; Co-Editor of Normal Tables of Vertebrate Development. Mem., Am. Assn. of Anatomists; Am. Soc. of Naturalists; Am. Soc. of Zoologists; Fellow A. A. S.; *do.*, Am. Acad. of Med.; V. P., Assn., Am. Med. Colls., 1919 (Chm., Coms. of Graduate Work in Council on Med. Educ., *do.*); Nat. Bd. of Med. Examiners. Married Mary Elizabeth Donovan, S 3, 1895, Chicago. Children: Ethel M., b. Je 30, 1899; Albert D., b. Ja 20, 1902; Lois M., b. Ag 23, 1908. Address, 201 S. Ridgeland Ave., Chicago.

#### FREDERICK HOWARD FALLS

Obstetrician; A.A., Lewis Institute, Chicago, 1906; S.B., Univ. of Chicago, 1908; M.D., Rush Med. Coll., 1910; b. D 14, 1886, Chicago; s. S. K. and F. M. (Church) Falls. Phi Rho Sigma; Baseball and Baseball, Univ. of Chicago. Specialist, Obstetrics and Gynecol., Chicago Lying-In Hosp., Chicago; Staff, Cook Co. Hosp., *do.*; Teacher, Dept. of Obstetrics, N. W. Univ. Med. Sch.; Instr., Obstetrics and Pathol., Coll. of Med.; 1914-19; *do.*, Pathol., Coll. of Dent., 1917-18. 1st Lt., M. C., Base Hosp., Camp Grant. Auth.: Numerous articles in various Med. and Scientific Jours. Married 1920, Chicago. Address, 5053 Grand Blvd., Chicago; bus. add., 25 E. Washington St., *do.*

#### BERNARD FANTUS

(See '99 Med.)

#### FRANK JOHN FARA

(See '05 Med.)

#### BENJAMIN FELTENSTEIN

(See '95 Med.)

#### \*CHRISTIAN FENGER

Surgeon; M.D., Univ. of Copenhagen, 1867; b. N. 3, 1840, Copenhagen, Denmark. Intern, Friedrichs Hosp., Copenhagen, 1868-69; studied under Prof. Billroth, Vienna, 1869-71; Prosecutor at the Copenhagen City Hosp., 1871-74; Prof., Pathol. Anat., Univ. of Copenhagen, 1874; Surgeon in charge and mem. of the Conseil Militaire, Khafia quarter of Cairo, 1875; located in Chicago, 1875; Mem., attending Staff, Cook Co. Hosp., *do.*, 1878; Curator, Rush Med. Coll. Museum, 1880; Prof., Clin. Surg., Coll. of Med., 1887-91; *do.*, Chicago Med. Coll., 1896; *do.*, Rush Med. Coll., 1899; Surg., Cook Co. Hosp., Presby. Hosp., Mercy Hosp., Tabitha Norwegian Hosp., Passavant Memorial Hosp., Lutheran Hosp., German Hosp., and Ger-Am. Hosp. Recognized as one of the greatest Am. Surgs. and Microscopists. Auth.: Total Extirpation of the Uterus Through the Vagina; Hyperplastic Salpingitis; Operation for the Relief of Valve Formation and Stricture of Ureter in Hydro or Pyo-Nephrosis; Basis Hernia of the Brain; Diseases of the Ureter; Conservative Treatment of Sacculated Kidneys; Cystonephrosis Stones in the Common Duct and their Surg. Treat-

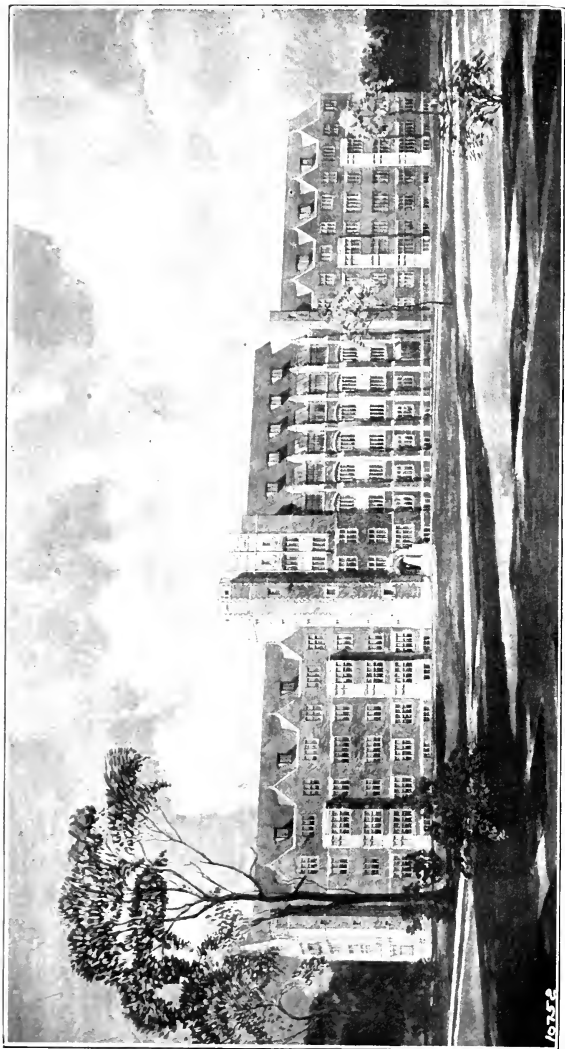

FIRST UNIT OF THE NEW COLLEGE OF MEDICINE GROUP

1935



ment, with remarks on the Ball-Valve Action of Floating Choleliths Stones. Mem. New England Congr. Church; Chicago Med. Soc.; Chicago Surg. Soc. Died Mr 7, 1902, at his home in Chicago.

ALEXANDER DONALD FERGUSON  
(See '12 Med.)

\*ALEXANDER HUGH FERGUSON  
(Father of Alexander Donald, '12)

Professor; C.M. and M.D., Trinity Med. Sch., 1881; b. F 27, 1853, Ontario, Can.; s. Alexander (b. Argyleshire, Scotland) and Ann (McFadyen) Ferguson (b. do.). Prepared in pub. schs., Rockwood Acad., Manitoba Coll. and Toronto Univ. Fellow, Trinity Med. Sch.; Honor Grad., do., 1881. Grad. work, New York, Glasgow, London and Berlin. Physician, Buffalo, N. Y., 1881; Located in Winnipeg, 1882; Registrar, Coll. of Phys. and Surg., do., 1883; one of founders of Manitoba Med. Coll., 1883; Treas., Registrar and Prof., Physiol. and Histol., do., 1883-86; Prof., Surg., Post-Grad. Med. Sch. and Hosp., Chicago, 1894; Prof., Clin. Surg., Coll. of Med., 1900-11. Mem., Staff, Winnipeg Gen. Hosp.; Surg-in-Chief, St. Boniface Hosp.; do., Chicago Hosp.; Surg., Post-Grad. Hosp.; Surg., Cook Co. Hosp. for Insane; Consultant, Provident Hosp.; Mem., Bd. of Health, Manitoba. Gained internat. reputation for extensive work on hyatids of the liver; invented many surg. instruments and surg. procedures; received the decoration of Commander of the Order of Christ of Portugal, 1906. Mem., British Med. Assn. (1st Pres., Manitoba Branch); A. M. A.; Am. Assn. of Obst. and Gynecol.; West. Surg. and Gynecol. Soc.; Chicago Gynecol. Soc.; Chicago Med. Soc.; Chicago Surg. Soc.; Chicago Acad. of Med.; Physicians' Club of Chicago; Presby. Church; A. F. A. M.; Scottish Rite, 32°. Married Miss Thomas, 1882, Guelph, Ontario. Children: Ivan Hayelock; Alexander Donald. Died O 20, 1911, Chicago.

EPHRAIM KIRKPATRICK FINDLAY

Oculist; M.D., Univ. of Manitoba, Med. Dept., 1890; b. Mr 6, 1870, Carleton Place, Ont.; s. David and Margaret (Kirkpatrick) Findlay. Prepared in Pub. Schs. of Ontario; Med. Dept., Univ. of Manitoba, 1890. Gen. Med. practice, Manitoba, 3 yrs.; Eye, Ear, Nose and Throat practice, Chicago, 1896—; Asst. Oculist, Univ. Hosp., do.; Surg., Eye Dept., Ill. Charitable Eye and Ear Infirmary; Asst. Prof., Clin. Ophthalmol., Coll. of Med., 1912—. Elected Pres., Chicago Ophthalmol. Soc., Ja 24, 1921. Capt., M. R. C., U. S. A. Mem., A. F. A. M.; Ill. Athletic Club; Flossmoor Country Club. Married Irene Nelson, O 22, 1913, Chicago. Address, 7224 Coles Ave., Chicago; bus. add., 30 N. Michigan Ave., do.†

HARRY WILLIAM FINK

Instructor; B.S., Univ. of Chicago, 1918; M.D., Rush Med. Coll., 1920; b. Chicago. Prepared in Hyde Park H. S., Chicago, 1910-14. Phi Beta Kappa; Alpha Omega Alpha. Research work in Immunity, Dept. of Anat., Univ. of Chicago. Intern, Cook Co. Hosp., Jl 1, 1920-21; Instr., Dermatol., Coll. of Med., 1920—. Address, 5535 Maryland Ave., Chicago.†

CHARLES EDUARD MAX FISCHER  
(See '07 Med.)

CLEMENT FISCHER  
(See '12 Med.)

OSCAR GUSTAVE FISCHER  
(See '03 Med.)

WALTER RATHFON FISCHER  
(See '20 Med.)

EDWARD A. FISCHKIN

Dermatologist; M.D., Univ. of Berlin, Ger., 1893; b. O 6, 1862, Kremetsbug, Rus. Prepared in H. S. and Coll. in Riga, Rus. and Dresden, Saxony. Gen. Med. practice, Chicago, 1894—;

Clin. Instr., Dermatol., Coll. of Med., 1898-1900; Adjunct Prof., Clin. Dermatol., do., 1900-06; Prof. and Head of Dept. of Dermatol., Chicago Coll. of Med. and Surg.; Attending Dermatol., Michael Reese Hosp., do., do., Norwegian Lutheran Deaconess Hosp., do., do., St. Elizabeth Hosp., do. Mem., A. M. A.; Chicago Med. Soc.; Chicago Dermatol. Soc.; Physicians Club; City Club. Married Bertha Felsenthal, 1899, Chicago. Children: Rose, Henrietta. Address, 542 Roscoe St., Chicago; bus. add., 32 N. State St., do., and 1225 N. Ashland Ave., do.†

EGAN WALTER FISCHMAN

Asst. Prof.; M.D., Rush Med. Coll., 1906; b. Mr 21, 1884; s. Adolph (b. D 31, 1849, Bohemia) and Anna (Weisskopf) Fischman (b. Ja 5, 1855, do.). Prepared in Robert A. Waller H. S., Chicago. Instr. in Gynecol., Chicago Policlinic, 1905; Instr., in Sr. Med., Coll. of Med., 1906-10; do. in Gynecol., do., 1911-18; Assoc., do., 1918-19; Asst. Prof., do., 1919—. Mem., Chicago Med. Soc., 1907—; Ill. State Med. Soc., 1908—; A. M. A., 1908—. Address, 602 W. North Ave., Chicago.

JOHN FISHER

(See '87 Med.)

WILLIAM ALBERT FISHER

Professor; M.D., Univ. of Mich., 1885; b. Ag 1, 1859, Connersville, Ind.; a. John and Elizabeth (Neilson) Fisher. Prepared in Spencer (Ind.) H. S. Gen. Med. practice, Chicago, 1892—; Pres. and Prof., Ophthalmol., Chicago Eye, Ear, Nose and Throat Coll., 1898—; Prof., Clin. Ophthalmol., Coll. of Med., 1906—. Mem., Am. Acad. Ophthalmol. and Oto-Laryngol.; Chicago Ophthalm. Soc.; A. M. A.; Ill. State Med. Soc.; Chicago Med. Soc.; Chicago Athletic Club. Married Marie Faith, O 1, 1892. Address, 5630 Kenmore Ave., Chicago; bus. add., 31 N. State St., do.†

ROBERT EMMETT FLANNERY

(See '06 Med.)

GEOFFREY JOSEPH FLEMING

(See '98 Med.)

ERNEST JASON FORD

(See '06 Med.)

HANBY LEWIS FORD

(See '20 Med.)

EDWARD FRANCIS FOX

(See '11 Med.)

NELLIE MORGAN FRAIN

Artist; b. Je 25, 1888, Furnessville, Ind. Prepared in Robert Waller H. S., Chicago; Art Institute, do., 1907-10. In charge of Winnetka branch of Art Institute, 1909-10; Illustrator, 1913-19; Teacher, Winawoc, Ind. and Iake View Institute, 1910-17; Artist, Coll. of Med., 1917-18. Illustrated Book on Bone Surg. for Carl B. Davis; do., Tuberculosis for Dr. Metcalf; one of Artists on War Atlas; Illustrator for various Med. Jours. Address, 164 Forest Ave., Oak Park, Ill.†

NORA ELIEN FREDERICK

Instructor; A.B., Univ. of Kan., 1912; b. My 23, 1888, Arcadia, Kan.; d. William Cowan (b. My 26, 1858, Harrisburg, Pa.) and Lynette (Tut-hill) Frederick (b. N 16, 1868, Ohio). Prepared in Galena and Topoka (Kan.) H. Schs.; Kan. State Man. Tr. Sch.; N. W. Acad., 1913-14; Lewis Inst., 1914-20. Instr. in Anat., Coll. of Med., O 1919—; do., Coll. of Dent., 1919-20. Address, 210 S. Ashland Blvd., Chicago; bus. add., Lewis Inst., do.

PICKNEY FRENCH

Phys. and Surg.; M.D., Miami Med. Coll., Cincinnati, 1873; b. 1852. Prof., Surg. Anat., Coll. of Med., 1882-83. Address, 2308 W. 20th St., Los Angeles; bus. add., 756 S. Broadway, do.†

## WILBUR MAYNARD FRENCH

(See '02 Med.)

## SAMUEL LEO FRIDUS

(See '97 Med.)

## SPENCER SAMUEL FULLER

Phys. and Surg.; M.D., Rush Med. Coll., 1902; b. D 5, 1873, Fairmount, Ill.; s. T. C. and Adeline H. (Reed) Fuller. Prepared in Hoopston and Rossville H. Schs.; Greer Coll.; Univ. of Vienna. Gen. Med. and Surg. practice, Riverside, Ill. Instr., Nervous Diseases, Coll. of Med., 1902-03. Mem., Presby. Church; A. F. A. M., Commandery. Married Marguerite Smith, Je 29, 1904, Riverside, Ill. Children; Ruth May, b. Ap 12, 1908; Dorothy Adeline, b. Ag 28, 1911. Address, Riverside, Ill.

## WILLIAM FULLER

Surgeon; M.D., Rush Med. Coll., 1887; b. F 19, 1864, Clay Co., Mo.; s. Alfred (b. Clay Co., Mo.) and Elizabeth (Turner) Fuller (b. do.). Prepared by private tutor and in Central Coll., Fayette, Mo. Alpha Kappa Kappa. Phys., 1887-97; Asst. Instr., Adjunct Prof. and Prof. of Operative Surg., Coll. of Med.; Assoc. Prof. and later Prof., Clin. Surg., 1901-17; Surg., 1917—. Maj., M. R. C. U. S. A., O 1917-D 1918. Auth.: The Treatment of Fractures at the Angle of the Lower Jaw, *Am. Jour. of Surg. and Gynecology*, 1904; Polymazia, Report of a Case, *Chicago Med. Recorder*, 1905; Median Nerve Suture, *Ill. Med. Jour.*, 1906; Subparietal Injuries of the Kidney, *Internat. Jour. of Surg.*, 1905; Surg. Treatment of Traumatic Ruptures of the Kidney, Ureter and Bladder, *Ill. Med. Jour.*, 1906; The Operative Treatment of Fractures Presenting Obstacles to Reduction, *do.*, 1907; Non-Surgical Treatment of Prostatic Enlargement, *Am. Jour. of Dermatology and Genito-Urinary Diseases*, 1910; Rupture of the Tendo Achilles, *Ill. Med. Jour.*, 1906; Tuberculosis of the Renal Organs, *Am. Jour. of Dermatology and Genito-Urinary Diseases*, 1917; Intra-abdominal Torsion of the Great Omentum Without the Presence of a Hernia, *Surg., Gynecology and Obstetrics*, 1910; Acetabular Fracture with Intrapelvic Dislocation of the Femoral Head, *Am. Jour. Med. Sc.*, 1911; Primary Tuberculosis of the Mammary Gland, *N. Y. Med. Jour.*, 1909; other articles in the foregoing publications and in the *Lancet-Clinic* and *Jour. of the Mich. State Med. Soc.* Mem., Western Surg. Assn.; A. M. A.; Chicago Surg. Soc.; Coll. of Surgs.; Chicago Orthopedic Soc.; Chicago Med. Soc. Married Jaell Gentry Fuller, Je 5, 1901, Sedalia, Mo. Address, 5420 Blackstone Ave., Chicago.

## ROBERT LUDWICK FURBY

(See '13 Med.)

## RICHARD FYFE

(See '93 Med.)

## DAVID HENRY GALLOWAY

(See '93 Med.)

## WILLIAM ELLIOTT GAMBLE

Phys. and Surg.; B.S., Ia. State Coll.; M.D., Rush Med. Coll., 1886; b. Ap 9, 1860, Ohio; s. G. W. and Margaret (Cotter) Gamble. Alpha Kappa Kappa; Ed-in-Chief, *The Aurora*, Coll. Paper; Pres., Lit. Soc. Prof., Clin. Ophthalmol., Coll. of Med., 1898-1917. Auth.: Articles appearing in leading Med. Jours. Mem., A. F. A. M.; Am. Coll. Surg. (Fellow); Chicago Institute of Med. (Fellow); A. M. A. (Fellow); Ex-Pres., Chicago Ophthalmol. Soc. Married Daisy Clara Bixby, 1889, What Cheer, Ia. Children: Celia M., b. 1890; Raleigh W., b. 1892; Josephine, b. 1893; Richard, b. 1895; Elizabeth, b. 1904. Address, 5535 Kenwood Ave., Chicago; bus. add., 30 N. Michigan Ave., do.

## \*CLARKE GAPEN

Professor; M.D., N. W. Univ. Med. Sch., 1875. Lecturer, Med. Jurisprudence, Coll. of Med., 1893-94; Prof., *do.*, Wis. State Univ.; Supt., Kan-kakee State Hosp., 3 yrs.; formerly Health Commissioner, Omaha, Neb. Mem., A. M. A. Died D 17, 1910, at his home in Madison, Wis.

## GEORGE ALBERT GARDNER

(See '03 Med.)

## STELLA MAY GARDNER

Physician; M.D., N. W. Univ. Womens Med. Sch., 1899; b. JI 18, 1867, Centerville, Ia.; d. David and Susan (Kuhn) Gardner. Prepared in Marengo (Ia.) H. S. and Mt. Holyoke Coll. Asst. Prof., Micros. and Chem. Diag., Coll. of Med., 1906-14; now Gen. Med. practice and Lab. Diagnosis. Mem., Chicago Path. Soc. Address, 5652 Race Ave., Chicago; bus. add., 30 N. Michigan Ave., do.

## EDWARD FRANCIS GARRAGHAN

(See '01 Med.)

## G. H. GARRETY

Instr., Diseases of the Chest, 1906-08.

## JAMES GARRETY

Instr., Diseases of the Chest, 1908-10; formerly at 3959 W. Madison St., Chicago.

## \*ADOLPH GEHRMANN

Food Expert and Prof. of Bacteriol.; M.D., Chicago Med. Coll., 1890; b. JI 19, 1868, Decatur, Ill.; s. Theodore (b. Ger.) and Emelie Gehrman (b. do.). Prepared in South Division H. S., Chicago. Phi Rho Sigma; Prize grad. essay. Founder of Chicago Bureau of Food Inspection; Supt., *do.*, until 1903. Intern, Cook Co. Hosp., 1890-92; Dir., Lab., and Bacteriologist, Chicago Health Dept., 1892-1904; Prof., Bacteriol. and Hygiene, Coll. of Med., 1894-1918; Bacteriologist and Pathologist, Columbus Labs., Chicago; Prof. (Emeritus) of Hygiene, Coll. of Med. Auth.: Med. and Hygiene Papers presented to Societies. Mem., Chicago Acad. of Med.; Ill. State Med. Soc.; A. M. A. Married Albertina Weinstein, Milwaukee, 1910. Died O 2, 1920, Chicago.

## HENRY WERNICKE GENTLES

Phys. and Surg.; M.D., Univ. of Glasgow, 1889; b. 1866. Instr., Phys. Diagnosis, Coll. of Med., 1892-93. Mem., A. M. A. Address, 5131 Kenwood Ave., Chicago; bus. add., 24 N. Wabash Ave., do.†

## GERALD DELAND GERON

(See '20 Med.)

## CHARLES BROCKWAY GIBSON

Chemist; B.S. in Sc., 1877; b. Ag 6, 1854, Massena, N. Y.; s. Otis (b. My 1, 1794, Chester, Vt.) and Chloe (Brockway) Gibson (b. Ag 20, 1816). Prepared in Springfield (Vt.) H. S.; Univ. of Berlin, 1887. Phi Lambda Upsilon; Philomathean (Pres.). Asst., Chem. Lab., 1876-77; Marshall Coll. Govt., 1875; Mem., Senate, 1876; Capt. and Adjt., Univ. of Ill. Prof., Chem. Coll. of Med., 1882-90; *do.*, Chicago Coll., Dent. Surg., 1888-96; *do.*, Hahnemann Med. Coll., 1889. Served with 2nd Regt., Vt. Militia, 3 yrs.; 6th Regt., Ill. Nat. Guard, 4 yrs.; Capt. and Adjt., 1st Regt., Inf., Ill. Nat. Guard, 1898-1901; 1st Lt., M. R. C. U. S. A., 1916-18; San. Dept., U. S. A., 1918. Invented improvement in refining lead bullion and desilverization of *do.*, 1878, and in gold extraction from ores. Auth.: Chem. and Microscopical Determinations of Poisons, 1882; Translator of Rudroffs, Analytical Chem. for Beginners, Chicago Med. Book Co., 1894-1902; Reports on Spontaneous Combustion and Non-Conductors, 1884; articles on hygiene, air, water, etc., for *Healthy Homes*, 1890, 91, 94; Metallurgy and Assaying, New York and Chicago Min. Jours.; Articles on Universal Mil. Training, *Army and Navy Jour.*, 1914; addresses on same subject for the Navy League and the Nat. Security League; Oriental Travel lectures. Mem., A. A. A. S.; Am. Chem. Soc.; Am. Geog. Soc.; Zuechert Verein Gesellschaft, Berlin. A. F. A. M., K. T., S. P. R. S., 32<sup>d</sup>, Scottish Rite, A. A. O. N. Married Eva Katherine Clapp, Althos, Mass. (Deceased); Susie Gibson, 1917. Child Jessie Mary, b. S 5, 1881. Address, 1505 Morse Ave., Chicago.†

## BENJAMIN GOLDBERG

(See '16 Med.)

## SAMUEL MAXWELL GOLDBERGER

(See '08 Med.)

## MARK TWAIN GOLDSTINE

Surgeon; M.D., Rush Med. Coll., 1900; b. s. 28, 1877, Chicago; s. Isaac and Dora Goldstine. Prepared in Tuensfeldt Coll., St. Louis; Post-Grad. studies, Rotunda Hosp., Dublin, Ireland. Coll. practice, Chicago, 1900—; Instr., Obstetrics, Coll. of Med., 1906-10; Clin. Asst. in Gynecol., N. W. Univ. Med. Sch., 1912—; Attending Gynecol., Wesley Memorial Hosp. and Halsted St. Institutional Church Dispensary. Mem., Am. Coll. Surgs. (Fellow); A. M. A.; Chicago Gynecol. Soc.; Chicago Med. Soc.; Press Club (life mem.). Married My 5, 1914. Address, 4942 S. Michigan Blvd., Chicago; bus. add., 25 E. Washington St., do.†

## MAURICE LOUIS GOODKIND

Phys. and Prof.; M.D., Columbia Univ., 1889; b. N. 14, 1867, Chicago; b. Louis (b. 1840) and Mina Goodkind (b. 1845). Prepared in St. Paul H. S. and Williams Coll. Phi. Rho Sigma Omega, Columbia Univ. Instr., Med. and Neurol., Vanderbilt Clinic, Columbia Univ., 1889-91; Prof., Diagnosis and Med., Coll. of Med., 1898—; Gen. Med. practice, Chicago. Maj., Lt. Col., U. S. M. A., Ag 1917—Mr. 1919; Dir., Sch. of Med., Camp Greenleaf, Oglethorpe, Ga.; Chief of Med. Serv., Base Hosp. 53, France. Married 1896. Chicago. Children: Godfrey, 23; Ruth, 19; M. Lewis, Jr., 15. Address, 5329 Hyde Park Blvd., Chicago; bus. add., 5 S. Wabash Ave., do.

## WILLIAM P. GOODSITH

Phys. and Surg.; M.D., Rush Med. Coll., 1883; b. 1858. Demonstrator, Anat., Coll. of Med., 1884-89. Mem., A. M. A. Address, 4526 Beacon St., Chicago.†

## CLARA GRACE GOTTSCHALK

(See '15 Med.)

## HENRIETTA GOULD

(See '01 Med.)

## ARCHIE JAMES GRAHAM

(See '02 Med.)

## JAMES GRAYBEAL

(See '07 Med.)

## CHARLES E. GREENFIELD

Phys. and Surg.; M.D., Rush Med. Coll., 1886; b. 1859. Lecturer, Materia Med., Coll. of Med., 1891-93; Specialist in Surg., Chicago. Mem., A. M. A. Address, 523 Independence Blvd., Chicago; bus. add., 600 Blue Island Ave., do.†

## JAMES TOBIAS GROOT

B.S., Coll. of Med., 1921. Instr., Physiol., Coll. of Med., 1917—; Asst., do., Coll. of Dent., 1917—; Lecturer, do., Sch. of Pharm., 1918—. Address, 508 S. Honore St., Chicago.†

## GEORGE WILLIAM HAAN

(See '01 Med.)

## DANIEL SIMPSON HAGER

Phys. and Surg.; M.D., Bennett Med. Coll., 1898 and Rush Med. Coll., 1900; b. N. 13, 1863; s. Samuel (b. Somerset Co., Pa.) and Aelia C. (Meyers) Hager (b. do.). Prepared in Country Sch. of Pa. Clin. Asst., Central Free Dispensary Eye Dept., Rush Med. Coll. Chicago, 1909; do., Clin. Dept. of Ophthalmol., Coll. of Med., 1910-12; do., West Side Free Dispensary Eye Dept., 1911-13; Acting Asst. Surg., U. S. Health Service, 1918; Alternate Asst. Surg., Ill. Charitable Eye and Ear Infirmary, 1907-17; Special Examining Surg. on sight—color sense and hearing, Sante Fe Ry., 1910—; Ed. of *Health Notes* (Sante Fe Employees Mag.). Auth.: Many articles in magazines. Mem., A. A. S. Married Mary N. Nicholas, My 1910, Downers Grove, Ill. Children: Eliza-

beth Esther; Alice. Address, 3653 N. Crawford Ave., Chicago.

## ALBERT BARLOW HALE

Surgeon; M.D., Chicago Med. Coll., 1886; b. Je 5, 1860, Jonesville, Mich.; s. Edwin M. and Abba George Hale. Univ. of Mich., 1882; Univ. of Strassburg, Ger., 1886-87. Assoc. Clin. Prof., Ophthalmol., Rush Med. Coll.; Instr., Ophthalmol., Coll. of Med., 1898-1900. Auth.: *Ficks Diseases of the Eye* (translation); many articles on Med. subjects. Assoc. Ed., *Ophthalmologist*; *Annales de Ophthalmologie, Mex.*; *Archives de Ophthalmologie, Spain*. Mem., A. M. A.; Chicago Med. Soc.; Ger. Med. Soc.; Ophthalmol. Soc.; Neurol. Soc.; Heidelberg Ophthalmol. Soc.; Univ. Club; Woodlawn Tennis Club; Married Ida Viller, Ag 16, 1889, Saratoga Springs, N. Y. Address, 103 State St., Chicago.†

## RANDOLPH N. HALL

Demonstrator, Anat., 1884-88.

## ALBERT EDWARD HALSTEAD

Surgeon; M.D., N. W. Univ. Med. Sch., 1890; b. Ap 21, 1866, Ottawa, Ont.; s. William S. and Sara (Gibbons) Halstead. Consulting Surg., Ill. Charitable Eye and Ear Infirmary; Intern, Cook Co. Hosp., Chicago, 1890-91; Gen. Med. practice, Chicago, 1891—; Attending Surg., Cook Co. Hosp., 20 yrs.; formerly Prof., Anat., N. W. Univ. Med. Sch.; Sr. Surg., St. Lukes Hosp., Chicago; Attending Surg., do.; Prof., Principles and Practice of Surg. and Clin. Surg., Coll. of Med., 1912—; Mem. Am. Surg. Assn. (Fellow); Chicago Surg. Soc.; Chicago Med. Soc. (Life Mem.). Married Mary S. Coehms, F 1, 1893. Address, 5528 Woodlawn Ave., Chicago; bus. add., 30 N. Michigan Ave., do.

## WALTER CHARLES HAMMOND

(See '11 Med.)

## WILLIAM BENJAMIN HANELIN

(See '06 Med.)

## G. W. HANN

A.B.; M.D. Asst., Obstetrics, 1919—;†

## THOMAS MELVILLE HARDIE

Phys. and Surg.; B.A., Univ. of Toronto, Can., 1884; M.D., do., 1888; b. Ap 14, 1862, New Castle, Md.; s. John and Mary (Mitchell) Hardie. Post-Grad. work in Berlin, Vienna, and London. Gen. Med. practice, Chicago, 1888—; Specialist in diseases of Ear, Nose and Throat; Prof., Laryngol., Chicago Post-Grad. Med. Sch.; Prof., Histol., Coll. of Med., 1890-94; Prof., Otol., do., 1894-1904; Attending Laryngol., St. Lukes Hosp., Chicago; Laryngol. and Aurist, St. Elizabeths Hosp., do. Assoc. Ed. and formerly Ed.-in-Chief, *Annals of Otol. and Laryngol.* Auth.: Articles appearing in various med. journals. Mem., Am. Laryngol. Assn. (Fellow); Am. Coll. Surgs., (do.); Am. Acad. Med. (do.); A. M. A.; Chicago Med. Soc.; Chicago Laryngol. Soc.; Univ. Club; Homewood Club. Married Emeline Garnett, D 17, 1895, Chicago. Children: Phillip; Mary Gwynn; Ruth (deceased). Address, 4917 Lake Park Ave., Chicago; bus. add., 30 N. Michigan Ave., do.†

## JOHN ROSS HARGER

Physician; S.B., Univ. of Chicago, 1904; M.D., Rush Med. Coll., 1906; b. D. 22, 1876; s. Mary (Strauss) Harger. Prepared in Edwards (Neb.) H. S. Alpha Kappa Kappa. Asst., Clin. Surg., Coll. of Med., 1905-10; Asst. Prof., Jr. Surg., Minor War. Auth.: Local Anesthesia, *Internat. Jour. of Surg.*, F 1920; Article in *Am. Jour. of Obstetrics*, 1908; Sarcoma of Testicle and Liver, *Surg. Clinics*, F 1918; Adolescent Goitre, do., D 1918; Fracture, Lower End of Radius, *Surg. Gyn. and Obstetrics*, D 1918; Some practical phases of local anesthesia, *Ill. Med. Jour.*, Mem., A. M. A.; Ill. State M.d. Soc.; Chicago Med. Soc.; Chicago Phys. Club; Chicago Surg. Soc. Married Blanche C. Clapp, S 2, 1903, Neb. Children:

James H., b. O 24, 1912; Marian G., b. Je 10, 1910, Address, 544 N. Kenilworth Ave., Oak Park, Ill.; bus. add., 25 E. Washington St., Chicago.

ALISON W. HARLAN  
(See '84 Med.)

A. G. HARP  
Clin. Instr., Med., 1892-93.

\*JOHN ERASMUS HARPER  
Prof. *Emeritus*; Eye, Ear, and Throat Specialist; A.M.; M.D., N. Y. Med. Coll., 1878; b. Ja 21, 1851, Trigg Co., Ky.; s. Robert W., and Harriet A. Harper. Prepared in Evansville (Ind.) Schs. and Med. Coll. Demonstrator, Anat. and Lecturer, Med. Jurisprudence Med. Coll. of Evansville, Ind., 1875; Prof., Eye, Ear, and Throat, do., 1876-82; Grad. work, Eye, Ear and Throat diseases in the schs. and hospis. of London, Paris, and Vienna, 1878-80; Prof., Eye and Ear diseases, Coll. of Med., 1882-1913; Prof. *Emeritus*, Ophthalmol., do.; Surg. in chief, Eye and Ear Dept., West Side Free Dispensary, Chicago; Attending Surg., Ill. Charitable Eye and Ear Infirmary, do. Publisher and Ed. of the *West. Med. Reporter*, 1880. Mem., A. M. A.; Miss. Valley Med. Assn.; Chicago Pathol. Soc.; Chicago Ophthalmol. and Otol. Soc.; Chicago Med. Soc.; K. T.; K. P. Married Mary E. Walker, My 28, 1878, Evansville, Ind. Children: John Albert (died 1881); Robert Brinton. Died Ja 10, 1921, Chicago.

FRANCIS MARION HARRELL  
Asst. Prof.; M.D., Coll. of Phys. and Surg., Keokuk, Ia., 1881; b. My 26, 1855, Norfolk, Mo.; s. William and Ann E. (Arter) Harrell. Prepared in Ophthalmic Coll., Chicago. Asst. Prof., Anat., Coll. of Med., 1905-09. Mem., Baptist Church; M. W. A.; R. N. A.; K. & L. of S.; T. B. H. Married Maude E. Cantwell, S 19, 1899, Cairo, Ill. Address, 805 Com Ave., Cairo, Ill.

\*FREDERICK GILLETTE HARRIS  
(See '99 Med.)

HERBERT GILLETTE HARRIS  
Adjunct Prof., Clin. Med., 1906-10.

LYNDON DENNY HARRIS  
(See '12 Med.)

WALLACE KASSON HARRISON  
(See '84 Med.)

WILLIAM MCINTYRE HARSHA  
Phys. and Surg.; B.A., Nat. Norm. Univ., Lebanon, O., 1877; B.S., do., 1878; M.D., Chicago Med. Coll., 1883; b. Je 15, 1855, Harshville, O.; s. William B. (b. Wash., Pa.) and Rachel (McIntyre Harsha (b. Cherry Fork, O.)). Prepared in Pub. Schs., Liberty Coll., Liberty, Miss., and Univ. of Mich. Nu Sigma Nu; Alpha Omega Alpha; Gen. Med. and Surg. practice, Cerro Gordo, Ill.; Deacatur, do.; Prof. Surg., Coll. of Med., 1891; Appointed to Chair of Operative and Clin. Surg., do., 1896; Prof., do., 1896-; Prof., Oral Surg. and Gen. Anesthetics, Coll. of Dent., 1902-06; Lecturer, do., 1904-06; Attending Surg., St. Lukes Hosp., Chicago; was instrumental in starting the Columbus Med. Lab., a pioneer Movement in aid of Lab. Diagnosis. Med. Advisory Bd., World War. Auth.: Contributions to various Med. Journals and Surg. Societies. Mem., Presby. Church; Univ. Club; Hamilton Club; Press Club; Physicians Club; Chicago Assn. of Commerce; A. M. A.; Chicago Surg. Soc.; Am. Coll. of Surg.; Am. Acad. of Med.; Ill. State, Mississippi Valley, Tri-State and Chicago Med. Societies. Married Adelia S. Hutchison, Je 1880. Children: William Thomas, b. 1884; Edward H., 1886. Address, 4458 Drexel Blvd., Chicago; bus. add., 30 N. Michigan Ave., do.

ADOLPH HARTUNG  
(See '08 Med.)

HENRY HARTUNG  
(See '94 Med.)

ANDREW MCGEE HARVEY  
(See '93 Med.)

JOHN EDDY HASKELL  
(See '03 Med.)

GEORGE BORIS HASSIN  
Physician; M.D., Univ. of Kazan, Rus., 1897; b. Ag 19, 1873, Rus.; s. Bella Hassin. Prepared in Classical Acad., Kherson, Rus. Instr., Jr. Neurol. and Clin. Neurol., 1910-12; Assoc. Prof., Neurol., Coll. of Med., 1920-; Capt., M. C., U. S. A., 1918. Mem., A. M. A.; Chicago Neuro. Soc. Auth.: Articles on Clin. Neurol. and Neuro-Histopathol. Address, 3155 Jackson Blvd., Chicago; bus. add., 31 N. State St., do.

\*MARCUS PATTEN HATFIELD  
M.D., Chicago Med. Coll., 1872; b. 1849. Prof., Diseases of Children, Chicago Med. Coll., 1875-96; do., Pediatrics, Chicago Clin. Sch., 1898-1909; Clin. Prof., Pediatrics, Coll. of Med., 1904-10; Attending Phys., childrens dept., Wesley Hosp.; do., Chicago Protestant Orphan Asylum; Pres., Med. Bd. of La Rabida, the Jackson Park Fresh Air Sanitarium. Mem., A. M. A. Auth.: Several articles on diseases of children and on hygiene; Ed. of the *Chicago Clinic*. Died N 11, 1909, Chicago.

E. H. HAWLEY  
Clin. Instr., Gynecol., 1893-94.

WARREN COLEMAN HAWTHORNE  
Professor; B.A., Univ. of N. Dak., 1895; M.S., Univ. of Chicago, 1899; b. Mr 26, 1868, Maple Park, Ill.; s. Joseph Jackson (b. Je 1, 1837, Dresden, Me.) and Cornelia Jane (Smith) Hawthorne (b. Jl 1, 1839, Italy Hills, N. Y.). Prepared in Oregon H. S. and Valparaiso (Ind.) Norm. Sch. Sigma Phi Epsilon; Phi Beta Kappa. Instr., Harvard Prep. Sch., Chicago, 1898-1903; Assn. Inst., do., 1903; Prof., Chem., Coll. of Med., 1910-12; do., Chem. and Metallurgy, Coll. of Dent., 1908-14; do., Physics, Crane Jr. Coll., Chicago, to present time. Married Jessie Swartwood, O 2, 1893, Grandin, N. Dak. Children: Joseph Wyman, b. D 25, 1898; Robert Leroy, b. My 9, 1900; Cornelia Elizabeth, b. O 2, 1903. Address, 143 16th Ave., Maywood, Ill.

HALBERT ANDREW HAYNES  
Instructor; B.S., No. Ind. Norm. Sch., 1896; M.D., Univ. of Louisville, 1898; b. Ja 6, 1871, Grundy Co. Ill.; s. Charles I. (b. N 30, 1843, Ohio) and Louise (Crisler) Haynes (b. Mr 26, 1844, Ky.). Prepared in Morris Norm. Sch., Phys., 1898-1918; Asst., Ophthalmol., Coll. of Med., N 15, 1919-; Post-Grad. work, Eye, Ear, Nose and Throat, 1919. 1st Lt., M. R. C., U. S. A., S 10, 1918-F 5, 1919. Mem., Chicago Med. Soc.; Ill. State Med. Soc.; A. M. A. Married Bernice V. Haynes, S 12, 1917, Chicago. Address, 448 S. Irving Ave., Chicago.

EDWARD MORTON HEACOCK  
(See '09 Med.)

MARGARET AMERTON HEATH  
Instructor; B.A., Wellesley Coll., 1907; b. N 28, 1886, Chicago; d. William Stow (b. S 30, 1836, North Reading, Mass.) and Sara Elizabeth Heath (b. Ap 7, 1855, New York City, N. Y.). Prepared in Miss Brooks Sch. for Girls. Refractionist, Coll. of Med., O 1, 1917-; Instr., Ophthalmol., do., 1921. Mem., Chicago Wellesley Club, 1907-; Chicago Coll. Club, 1907-; Musicians Club of Chicago, 1915-18. Address, 5042 Park Ave., Chicago; bus. add., 122 S. Michigan Ave., do.

AIMÉ PAUL HEINECK  
Surgeon; M.D., N. W. Univ. Med. Sch., 1896; b. Mr 10, 1870, Bordeaux, France; s. Auguste and Anne (Cazalbon) Heineck. Gen. Med. practice, Chicago, 1896-; Prof., Surg., Chicago Coll. of Med. and Surg.; Surg., Cook Co., Frances Willard, Jefferson Park, and Rhodes Ave. Hospis. Chn. Instr., Genito-Urinary Surg., Coll. of Med., 1898-1900; Adjunct Prof., Surg., do., 1900-10. Ed. Staff, *Surg., Gynecol. and Obstetrics*, Chicago; do.,



La Clinique, Montreal, Can. Auth.: Appendicitis and Pregnancy; Fractures of the Patella; Hernias of the Urinary Bladder; Hernias of the Ovary, of the Fallopian Tube, and of the Fallopian Tube and Ovary; The Modern Treatment of Exophthalmic Goitre; The Terminations and Treatment of Extra-Uterine Pregnancy; The Modern Treatment of Intra-articular Bodies Originating Within the Organism; Local and General Surg. Anesthesia. Mem., A. M. A.; Ill. State Med. Soc.; Chicago Med. Soc.; Chicago Pathol. Soc.; Alliance Francaise Comite Patriotique and Societe Francaise de Bienfaisance, Independent Religious Soc.; A. F. A. M., Ashlar lodge, 308, Aryan Grotto, 18, M. O. V. P. E. R., Washington Chap., 43, R. A. M., Chicago Council 4, R. & S. M., Chicago Commandery, 19, K. T., Medinah Temple, A. A. O. N. M. S.; K. P. Club; Chicago Motor Club. Married Leonie Pallissard, 1907, St. Anne, Ill. Children: Pauline, Irene, Camille, Aime Paul, Joffre. Address, 1809 S. Trumbull Ave., Chicago; bus. add., 5 S. Wabash Ave., do.

WALTER J. R. HEINEKAMP

(See '19 B.S.)

EDWARD LOUIS HEINTZ

(See '01 Med.)

LUDWIG HEKTOEN

(See '87 Med.)

\*JOHN BULL HENCH

Phys. and Surg.; M.D., Rush Med. Coll., 1883; b. 1855. Instr., Med., Coll. of Med., 1900-02; Adjunct Prof., do., 1902-04. Practiced in Hinsdale, Ill., 40 yrs. Served on Ex. Bd., World War Mem., A. M. A. Died S 17, 1921, Hinsdale, Ill.

FREDERICK WILLIAM EMIL HENKEL

(See '90 Med.)

RUSSELL DORR HERROLD

Instructor; B.S., Drake Univ., 1911; M.D., Rush Med. Coll., 1915; b. N 4, 1888, Des Moines, Ia. Prepared in Drake Acad., 1904-07. Gen. Med. practice; Instr., Bacteriol., Loyola Med. Coll., 1917-18; do., Urol., do., 1919-20; Instr., Genito-Urinary Surg., Coll. of Med., 1921—. Auth.: (with George Mathers) Observations on Meningococcus Carriers and On the Bacteriology of Epidemic Meningitis; Determination of Cure in Gonorrhoeal Infection of the Male; A Simplified Plate Method of Partial Oxygen Tension in the Cultivation of the Gonococcus; (with Harry Culver and F. M. Phifer) Renal Infections; The Distribution of Meningococci in the Upper Respiratory Tract of Carriers; A Study of the Gram-Negative Bacilli of Renal Infections (with Harry Culver). Address, 2518 W. Monroe St., Chicago.†

ALEXANDER SANDOR HERSHFELD

Phys. and Surg.; M.D., N. W. Univ. Med. Sch., 1906; b. My 12, 1881, Odessa, Rus.; s. Michael and Alta (Field) Hershfeld. Prepared in Jewish Training Sch., Chicago, 1894. Gen. Med. practice, Chicago, 1906—; Instr., Neurol., Coll. of Med., 1910-11; Asst. Prof., Neurol., Chicago Coll. of Med. and Surg., 1914—; Attending Phys., Jewish Training Sch.; Pres., Med. Staff, Marks Nathan Jewish Orphans Home. Mem., A. F. A. M.; Ill. State Med. Soc.; Chicago Med. Soc.; A. M. A. Married Ada Shapiro, Je 11, 1905. Children: Maurice; Harriet Jane. Address, 1144 Independence Blvd., Chicago; bus. add., 25 E. Washington St., do.†

JULIUS HAYES HESS

Phys. and Pediatrician; M.D., N. W. Univ. 1899; b. Ja 26, 1876, Ottawa, Ill.; s. Anson and Caroline Hess. Prepared in Ottawa H. S. A. K. K. Specialist, Diseases of Children; Assoc. Prof., Pediatrics and Clinical Pediatrics, Coll. of Med., 1912-17; Prof., do. and Head of the division, do., 1917—. Original research work on diagnosis and treatment of children's diseases. Maj., M. C. U. S. A., F 1918-Ja 1919. Auth.: Principles and Practice of Infant Feeding, F. A. Davis Co.,

Philadelphia, 1st and 2nd editions 1918-1919; (In preparation) premature and Congenitally Diseased Infants; Intussusception, with collection of 1028 cases, *Archives of Pediatrics*, 8 1905; Appendicitis, Diagnosis in Child-hood and Infancy, do., My 1905; Etiology and Diagnosis of Tuberculous Spondylitis in Childhood, do., 23-568; Primary Massive Tuberculous Myelitis; Report of Case without Involvement of Meninges or Vertebral column, *Ill. Med. Jour.*; Disturbances of Nutrition of the Artificially Fed Infant, with Practical Application of the Classification of Finkelstein, *Am. Jour. Diseases of Children*, 2:422; Sarcoma of the Brain in a Child, with development of Symptoms two weeks after an adenoid operation, *Pediatrics*, 17:507; Fads Versus Facts in the Gastro-Intestinal Diseases of Infancy, *Ind. Med. Record*; Diaphragmatic Hernia with Report of three cases, N. W. Univ. Med. Sch. Bul., 1911; Acute Poliomyelitis; Clinical Aspects with especial reference to rare lesions, *Ill. Med. Jour.*, My 1912; Ichthyosis, *Pediatrics*, 17:506; Pediatric Clinics of Europe, N. W. Med. Sch. Bul., 1911; Adaptation of some of the Modern Mechanical Devices to Clinical Teaching, *Transactions*, Am. Assn. of Teachers of Diseases of Children, 1916; other articles in the foregoing publications and in *Archives of Internal Med.*, *International Clinics and Med. Clinics of N. Am.*; Articles on original instruments and equipment in the *Jour. A. M. A.*, *Mod. Hosp.*, *Am. Jour. of Diseases of Children*, and *Transactions*, Am. Assn. of Teachers of Diseases of Children. Married Clara E. Merrifield, Ap 15, 1902. Children: Jean M., b. Je 30, 1903; Carol L., b. Mr 15, 1907. Address, 5717 Blackstone Ave., Chicago; bus. add., 5 S. Wabash Ave., do.

\*ALBERT EDWARD HOADLEY

Professor; M.D., Chicago Med. Coll., 1872; b. 1847, Chenango Forks, N. Y. Practicing Phys., 1872-99, Chicago; Prof., Orthopedic Surg., Diseases of the Joints, and Clin. Surg., Coll. of Med., 1896-98. Died Ja 16, 1900, Chicago.

MARCUS HATFIELD HOBART

Instructor; A.B., N. W. Univ., 1912; M.D., do., 1915; b. D 31, 1888, Peking, China; s. William Thomas (b. 1856, Red Wing, Minn.) and Emily Marcia (Hatfield) Hobart (b. 1860, Flushing, Long Island, N. Y.). Prepared in Evanston H. S. and Acad., do. Beta Theta Pi; Nu Sigma Nu; Alpha Omega Alpha. Scholarship; Lab. Asst. in Zool.; do. in Pathology. Intern, Cook Co. Hosp., 1916-17; Instr., and Assoc., Orthopedic Surg., Coll. of Med., S 1919—. Lt., M. R. C., U. S. A., S 1917-Je 1918; Capt., do., France, Je 1918-Je 1919. Mem., Chicago Med. Soc., Evanston Branch. Address, 1732 Orrington Ave., Evanston, Ill.; bus. add., 1604 Chicago Ave., do.

JULIUS HENRY HOELSCHER

Physician; M.D., N. W. Univ. Coll. of Med.; b. Mr 13, 1864, Elmhurst, Ill.; s. Moritz and Sophie Hoelscher. Prepared in Pub. and Pvt. Schs., New York and Chicago. Phi Rho Sigma. House Phys., Alexian Bros. Hosp., Chicago, 2 yrs.; Gen. Med. practice, 1887—; Specialist in Internal Med.; Ex-attending Phys., Ger. Hosp.; Asst. Clin Prof., Med., Rush Med. Coll. Prof., Clin. Med., Coll. of Med., 1898-1900. 1st Lt., M. R. C., U. S. A., 1911. Mem., Chicago Med. Soc.; Ill. State Med. Soc.; A. M. A.; Physicians Club; Ger. Med. Soc. Married Anna Wolf, S 20, 1887, Chicago. Child, Francis Ferd. Address, 625 Addison St., Chicago; bus. add., 25 E. Washington St., do.†

GOLDIE HOFFMAN

(See '15 Med.)

LOUIS GEORGE HOFFMAN

M.D., N. W. Univ.; b. Mr 21, 1887; s. Sam and Clara J. (Beyer) Hoffman. Prepared in Atlantic (Ia.) H. S. Alpha Kappa Kappa. Clin. Instr., Clin. Ophthalmol., Coll. of Med., 1916-17; Adjunct Prof., Ophthalmol., do., 1920. Advisory Bd., 13815, World War. Mem., A. M. A.; Chicago Ophthalmol. Soc.; Chicago Md. Soc.; Chicago Athletic Assn. Married Cora Bryan, S 15, 1914.

Chicago. Children: L. G., Jr., b. My 31, 1916; Robert Edward, b. Ap 5, 1918. Address, 5210 Dorchester Ave., Chicago; bus. add., 30 N. Michigan Ave., do.

**JACOB WILLIAM HOLDERMAN**

Phys. and Surg.; M.D., Rush Med. Coll., 1918; b. 1890. Instr., Genito-Urinary Surg., Coll. of Med., 1920—. Address, Michael Reese Hosp., Chicago.†

**JACOB LOUIS ERNEST HOLINGER**

Instructor; B.A., Basel Prep. Sch., 1884; M.A., Univ. of Basel, 1887; M.D., do., 1890; b. S 19, 1865, Liestal, Switzerland; s. Jacob (b. 1821, do.) and Barbara (Gysin) Holinger (b. 1828, do.). Prepared in Liestal (Switzerland) H. S. Thesis on Medicine Chirurgial et artis Obstetricul, Univ. of Basel. Asst., Ear, Nose and Throat Clinic, Univ. of Basel, 1890-92; Chicago Eye and Ear Infirmary, 1893-97; Instr., Diseases of Ear, Nose and Throat, Post-Grad. Sch., 1893-96; Instr., Diseases of the Ear, N. W. Med. Sch., 1896-98; Ear, Nose and Throat Surg., Grant Hosp.; do., Alex. Bros. Hosp.; do., Cook Co. Hosp., Chicago. Asst. Prof., Laryngol., Rhinol., and Otol., Coll. of Med., 1921—. Spoke and published article on Functional Tests. Performed Radical mastoid operations. Auth.: Article on Cholesteatoma of the Middle Ear, 1893; Tuning-fork Tests of the Ear and their Importance for Diagnosis of Diseases of the Ear and Brain, 1899. Mem. of several Med. Societies. Married Cora L. Lange, 1903, Chicago. Children: Carl Jacques, b. 1904; Paul Henry, b. 1906; Alice Engenia, b. 1908. Address, 617 Fullerton Parkway, Chicago; bus. add., 5 N. Wabash Ave., do.

**FRED DRURY HOLLENBECK**

Physician; M.D., Rush Med. Coll., 1895; b. Je 8, 1863, Green Lake, Wis.; s. Benjamin Franklin and Lucy (Bradbury) Hollenbeck. Prepared in Ripon (Wis.) H. S.; Taber Coll., Ia. Phi Rho Sigma. Gen. Med. practice, Chicago; Ex-Intern, St. Lukes Hosp., do.; Instr., Mat. Med., Therapeutics and Practice of Med., Rush Med. Coll., do., 1897-1904; Instr. and Asst. Prof., Obstetrics, Coll. of Med., 1904-11; do., Chicago Policlinic, 1897-1920; Chief Obst., Am. Hosp., do.; Obst., St. Francis Hosp., Evanston, Ill. Auth.: *Palcenta Praevia; Gen. Practice of Obst., Ill. State Med. Jour.* Local Bd., 57, World War. Mem., Epis. Church; A. F. A. M.; A. M. A.; Ill. State Med. Soc.; Chicago Med. Soc.; Phys. Club. Married Rose Hope, My 45, 1900, Chicago. Children: Robert H., b. N 27, 1903; Fred Drury, Jr., b. F 27, 1911. Address, 7101 N. Ashland Ave., Chicago; bus. add., 1547 Jarvis Ave., do.

**ANABEL HOLMES**

Clin. Instr., Nervous Diseases, 1896-1900; Adjunct Prof., Microscopical and Chem. Diagnosis, 1900-04.†

**BAYARD TAYLOR HOLMES**

Surgeon; B.S., Teachers Inst. and Classical Seminary, 1874; M.D., Chicago Homeopathic Med. Sch., 1881; b. J1 29, 1852, North Hero, Vt.; s. Hector A. and Olive A. (Williamson) Holmes. Prepared in Carleton Coll., Northfield, Minn. Nu Sigma Nu. Instr., Bacteriol., Chicago Med. Coll., 1888-91; Dispensary Surg., 1888-90; Prof., Surg., Post-Grad. Med. Sch., 1889-91; Sec. of Coll. of Med., J1 1890-97; Prof., of Surg. Pathol. and Clinical Surg., do., 1890-1911; Dir., Research Lab., Psychopathic Hosp., Cook Co. Hosp., 1916-18. Auth.: Surgical Emergencies; Surg. of the Abdomen, 1905; The Friends of the Insane, 1911; Hieratic Egyptian Med., 1913; The Hard Fate of Charley Cripps, *Chicago Med. Recorder*, Sept., 1919; also various monographs, and contributions on med., sociol. and educ. subjects. Married Agnes Anna George, Ag 14, 1878, Lansing, Minn. Child, Ralph (died My 24, 1915). Address, 843 E. 40th St., Chicago.

**PHILIP HENRY HOLMES**

(See '03 Med.)

**RALPH RANDALL HOLMES**

(See '06 Med.)

**E. E. HOLROYD**

Prof., Physiol., 1884-86.

**FRANK MARION HORSTMANN**

(See '04 Med.)

**ESTELLA A. HORTON**

Instr., Surg., 1902-04.

**ALLEN JOSEPH HRUBY**

(See '13 Med.)

**HAROLD STACEY HULBERT**

Instructor; M.D., Univ. of Mich., 1914; b. Ja 27, 1887, Newburyport, Mass.; s. Palmer Stephan (b. Mr 7, 1849, Nova Scotia) and Rosa Maple (Stacey) Hulbert (b. Mr 11, 1853, Ovid, N. Y.). Prepared in Oak Park H. S. Phi Delta Theta; Phi Rho Sigma; Micnigamma; Griffins; Galens. Resident Phys. and Demonstrator of Psychiatry, State Psychopathic Hosp., Univ. of Mich., 1914-17; Nat. Com. for Mental Hygiene, Ja 1-17, 1917; Instr., Nervous and Mental Diseases, Coll. of Med., O 1, 1919-20; Assoc., do., 1921—. U. S. N. Tr. Station at Great Lakes and U. S. S. Leviathan, Ap 7, 1917-19, 1921, 1919. Invented Modification of anti-submarine listening device, and selection and training methods of personnel to use it. Auth.: Technical Improvement in Langes Colloidal Gold Test, *Jour., Mich. State Med. Soc.* and in *Transactions of the Clinic Soc. of the Univ. of Mich.*, O 1915; The Interpretation of the Colloidal Gold Reaction, *Detroit Med. Jour.*, Ja 1917; Medieval Care of the Insane in Modern Times; The County Care System, *Jour., Mich. State Med. Soc.* and in *Transactions of the Clinical Soc. of the Univ. of Mich.*, Je 1917; Compulsory Citizenship Training, *U. S. Naval Institute Proceedings*, Vol. 43, My 1917; Medical Aspect of the American Legion, *The Military Surg.*, N 1919; Formula for Group Tests, *Sch. Sc. and Mathematics*, Vol. XX, F 1920; Military Value of Morale, *Jour. of Criminal Law and Criminology*, Vol. X, F 1920. Mem., Episcopal Church; A. F. A. M. (96 Ill., My 1910; Mich. Sovereign Consistory, 316—; Am. Med. Psychological Assn., 1919—; A. M. A., 1914—. Married Alice Jenks, Ap 21, 1917, Aurora, Ill. Child, Harold Stacey, Jr., Ap 20, 1919. Address, 328 S. Euclid Ave., Oak Park, Ill.; bus. add., Chicago State Hosp., Dunning, Ill.

**CHARLES EDWARD HUMISTON**

(See '96 Med.)

**EMORY G. HYATT**

(See '20 Med.)

**ROBERT JAMES HYSLOP**

Phys. and Surg.; M.D., Rush Med. Coll., 1920; b. 1895. Intern, Cook Co. Hosp., Chicago; Asst., Med., Coll. of Med., 1920—. Address, Cook Co. Hosp., Chicago.†

**FRANK EMERSON INKS**

(See '12 Med.)

**HENRY EUGENE IRISH**

(See '01 Med.)

**R. H. ISBESTER**

Clin. Instr., Nerv. Diseases, 1893-95.

**ANNA ISHAM (ROBINSON)**

(See '14 Med.)

**IRA D. ISHAM**

Phys. and Surg.; M.D., Univ. of Buffalo, Dept. of Med., 1895; b. 1866. Prof., Phys., Diagnosis, Coll. of Med., 1894-97. Formerly at 535 W. 113th St., New York.†

**\*ABRAHAM REEVES JACKSON**

Gynecologist; M.D., Univ. of Pa., 1848; b. Je 17, 1827, Philadelphia; Prepared in Central H. S. of Philadelphia. Asst. Med. Dir., Army of Va., 1862-64; Med. practice, Stroudsburg, Pa., 1848-70; Chicago, 1870; Established Womans Hosp.

of Ill., 1871; first Surg. in Chief, *do.*; Lecturer, Gynecol., Rush Med. Coll., 1872-77; Established and incorporated with the aid of two colleagues, the Coll. of Phys. and Surgs. of Chicago, now the Coll. of Med. of the Univ. of Ill. Prof., Gynecol., *do.*, 1882-92. Auth.: Remarks on Intrauterine Polypi, 1876; The Ovulation Theory of Menstruation, 1876; Vascular Tumors of the Female Uterus, 1878; The Treatment of Sterility, 1879. Mem., Am. Gynecol. Soc. (Ex-Pres. and one of the oldest mem.); Assn. of Acting Asst. Surgs. of the U. S. Army (Pres.); Detroit Gynecol. Soc., (Honorary Mem.); Boston Gynecol. Soc. (Corresponding Mem.). Married Harriet Hollinshead, 1850, Stroudsburg, Pa. (died, 1865); Julia Newell, 1871, Janesville, Wis. Died N 12, 1892 of a stroke of Paralysis due to cerebral hemorrhage.

## SIEGFRIED JACKSON

(See '00 Med.)

## CHARLES MAYER JACOBS

Physician; M.D., N. W. Univ., 1894; b. My 23, 1872, St. Louis; s. Fannie Goldsoll Jacobs. Prepared in H. S. Phi Rho Sigma. Asst. Prof., Orthopedic Surg., Coll. of Med., 1910-12; Assoc. Prof., Clin. Orthopedic Surg., *do.*, 1912— Med. Advisory Bd., World War. Mem., A. F. A. M.; K. P. Auth.: Numerous Magazine articles. Married Helene Thalheimer, O 27, 1902, Richmond, Va. Children: Charles Richmond, b. Ji 29, 1909; Amelia Frances, b. O 4, 1914. Address, 860 Burr Ave., Winnetka, Ill.; *bus. add.*, 31 N. State St., Chicago.

## CLARA JACOBSON

Physician; M.D., Rush Med. Coll., 1913; B.S., Univ. of Chicago, 1909; M.S., *do.*, 1910; Ph.D., *do.*, 1916; b. Ji 21, 1887; d. Carl E. and H. Louise (Davidson) Jacobson. Prepared in Hyde Park H. S. Sigma Xi; Alpha Omega Alpha; Alpha Epsilon Iota; Scholarship Univ. of Chicago, 1908-10; Fellowship, *do.*, 1910-11. Asst., Clin. Gynecol., Coll. of Med., 1916-17. Attending Phys., Grand Crossing Dispensary, Municipal Tuberculous Sanitarium 1917—. Auth.: Various articles in *Am. Jour. of Physiol.*, 1908-10. Address, 7556 Saginaw Ave., Chicago.

## LEO JACOB JACOBSON

(See '16 Med.)

## WILLIAM KILBURN JAQUES

Phys. and Surg.; B.Ph., Cornell Coll., Mt. Vernon, Ia., 1883; M.Ph., *do.*; M.D., Chicago Med. Coll., 1887; b. F 22, 1859, Putnam Co., O.; s. James and Mercy (Bean) Jaques. Prepared in Pub. Schs., Epworth, Ia.; Gen. Med. practice, Chicago, 1887—; Postgrad. work, Harvard Univ., 1895; Prof., Practice of Med., Coll. of Med., 1898-1900; *do.*, Microscopical and Chem. Diag., *do.*, 1900-04; Chief of Antitoxin Staff, Chicago Health Dept., 1901-07; City Roentgenologist and Dir., Municipal Lab., 1901-07. Mem., A. M. A.; Ill. State Med. Soc.; Chicago Med. Soc.; M. E. Church; A. F. A. M. Married Bertha E. Clauson, My 28, 1889. Three children (deceased.) Address, 4316 Greenwood Ave., Chicago.

## \*JAMES THOMAS JELKS

Phys. and Surg., Teacher; M.D., Univ. of Nashville, 1870; b. My 20, 1849, Uchee, Ala.; s. W. D. and Jane Jelks. Prepared in Nashville (Tenn.) H. S. Gen. Med. practice, Culloden, Ga., 1870; Marietta, *do.*, 1871-73; St. Louis, 1874-77; Hot Springs, Ark., 1877-1902; Prof., Genito-Urinary Surg., Coll. of Med., 1883-90; *do.*, Gynecol. and Syphilol., Barnes Med. Coll., St. Louis, 1892-1902; Surg., Ozark Sanitarium, Hot Springs, Ark., 1902. Widely known as a Surg. in Ark. and throughout U. S. Surg., Ark. Mil. Guard. Auth.: Numerous papers on Venereal diseases. Ed., *Hot Springs Med. Jour.* Mem., Hot Springs Med. Soc.; Ark. State Med. Soc. (Ex-Pres.); A. M. A. (3 times Sec. of Section on Obstetrics and Gynecol.; Chm., Sec. on Surg. and Anat.); Am. Assn. of Obstetricians and Gynecologists; So. Surg. and Gynecol. Soc. Married Susan E. Cook, Children: Jane, b. 1871; Frank Willis, b. 1873; Julia,

b. 1875; James Thomas, b. 1880; Susie, b. 1888. Died at his home in Hot Springs, Ark., Je 24, 1902.

## FRANCES LE BARON JENNEY

(See '90 Med.)

## EARL BOWEN JEWELL

(See '07 Med.)

## FRANK J. JIRKA

Instructor; b. Jo 22, 1886, Chicago; s. Frank J. and Bessie (Zajicek) Jirka. Alpha Omega Alpha; Phi Chi. Asst., Phys. Diag., Coll. of Med., 1914-16; Instr., Clin. Med., *do.*, 1919-21; Assoc., *do.*, 1921—. 1st Lt., U. S. A., 1917-19. Mem., Oriental Consistory, Mevlidin Temple. Married Ella Cermak, S 15, 1920, Chicago. Address, 2358 Marshall Blvd., Chicago; *bus. add.*, 3202 W. 22nd St., *do.*

## HORRY MATTHEW JONES

Instructor; B.S., Univ. of Chicago, 1913; Ph.D., N. W. Univ., 1916. Instr., in Physiol. Chem., Univ. of Chicago, 1917; *do.*, Pathol. and Bacteriol., Coll. of Med., 1918—; *do.*, Coll. of Dent., *do.* Address, 508 S. Honore St., Chicago.

## MARGARET MAY JONES (MONOHAN)

(See '03 Med.)

## ROBERT W. JONES

(See '84 Med.)

## THOMAS S. JONES

Artist; B.F.A., Univ. of St. Louis; b. O 31, 1885; s. Thomas S. and Pauline L. (Smith) Jones. Artist (Med. Illustrator); Artist, Dept. of Anat., Coll. of Med., 1912—. Art work, Surg. Gen. Dept., World War. Mem., Union Church, Hinsdale, Ill. Married Mary McDaniel, Mr 26, 1912, Kansas City, Mo. Child, Thomas Scott, b. Mr 12, 1914. Address, 101 N. Washington St., Hinsdale, Ill.; *bus. add.*, 508 Honore St., Chicago.

## WALTER CLINTON JONES

Professor; A.B., N. W. Univ., 1898; A.M., *do.*, 1899; M.D., *do.*, 1902; b. My 2, 1874, Chicago; s. Henry Clinton (b. D 5, 1828, Pa.) and Naomi Lucinda (Noyes) Jones (b. S 2, 1842, Chanengo Co., N. Y.). Prepared in Sandwich H. S.; Acad. of N. W. Univ., Evanston, Ill. Nu Sigma Nu; Phi Delta; Kappa Upsilon; Phi Beta Kappa; Alpha Omega Alpha; Zool., summer season, Woods Hole, Mass. Stud. asst., Zool., N. W. Univ., 1898-1899; *do.* in Pathol., *do.*, 1899-1901; Intern, Mercy Hosp., Chicago, Je 1902-D 1903; Instr., Surg. Pathol., Coll. of Med., 1905-1909; Asst. Prof., *do.*, 1909-13; Pres., Evanston Tuberculosis Inst., 1913-15; Surg. Patholog., Evanston Hosp., Evanston, Ill., 1913-15; Pvt. hosp., Kilbourn, Wis., 1915-18; Prof., Pathol. and Bacteriol., Univ. of Ala., 1918-19; Dir., Pathol., South Highlands Infirmary, Birmingham, Ala., and Histopathologist, Tenn. Coal, Iron & R. R. Hosp., Fairfield, Ala., 1919—. Auth.: Notes on the Development of the Sympathetic Nervous System in the Common Toad, *Jour. Compar. Neurol. and Psychol.*, Vol. XV, 1905; Fracture of the Patella, *Chicago Med. Recorder*, *do.*; Inversion of the Uterus, *Surg. Gynecol. and Obstetrics*, 1913; Etiol., Pathol. and Treatment of Ovarian Cysts in Relation to Child-bearing, with Reference to Hemorrhage into the Cysts., *do.*; The Prevention of Gynecol. Diseases of Obstetrical Origin, with Special Reference to those Originating in the Puerperium, *Internal Jour. Surg.*, 1913; Report of Two Cases of Postpartum Inversion of the Uterus, with Discussion of the Pathogenesis of Obstetrical Inversion, *Am. Jour. Obstetrics*, 1914; Experimental Ligation of One Ureter, with Application of Results to Clin. Gynecol., *do.*; History of N. W. Univ., edited by Prof. A. H. Wilde, 1908, Chapter on An Internship in Mercy Hosp.; The Value of an Internship, *Plexus*, 1909. Mem., A. M. A., 1904—; Ill. State Med. Soc., 1904-15; Wis. State Med. Soc., 1915-18; Ala. State Med. Soc., 1918—; Chicago Gynecol. Soc., 1913—; Am. Acad. of Med., 1907—; Birmingham Patholog. Soc. (Charter mem. and one of

chief organizers) 1920—; A. A. S., 1908—; Am. Chem. Soc., 1920—; Phys. Club, Chicago, 1908-15; Univ. Club, Evanston, Ill., 1913-18; Southern Club, Birmingham, Ala., 1920—; Am. Coll. of Surgs. (Fellow 1914—). Married Cora Ellis, O 20, 1910, Evanston, Ill. Child, Lois Elberta, b. O 14, 1911 (died Ja 30, 1912). *Address*, 1624 14th Ave., Birmingham, Ala.; *bus. add.*, S. Highlands Infirmary, do.

#### LEO ANTONY JUHNKE

Phys. and Surg.; M.D., N. W. Univ., 1910; b. JI 23, 1882, Plarcebtin, Ger.; s. Joseph (b. 1847, Ger.) and Mathilda (Gollinck) Juhnke (b. 1848, do.). Prepared in Lewis Inst., Chicago. *Daedalian Frat.*; Parnassian Soc.; Phi Alpha Sigma. Intern, Michael Reese Hosp., 1910-12; Clin. Asst., Instr., and Asst. Prof. of Gynecology, Chicago Coll. of Med. and Surg., 1914-17; Clin. Asst. and Instr., Gynecol., Coll. of Med., 1918—. *Auth.*: The Mierostagmin Reaction, *Interstate Med. Jour.*, 1911. Mem., Chicago Med. Soc.; Ill. State Med. Soc.; A. M. A., 1912—; Am. Public Health Assn., 1919—. Married Dorothy Bies, Ag 31, 1909. Children: Bernice Dorothy, b. My 24, 1911; Leon Vincent, b. Je 17, 1913; Jerome Albert, b. F 1, 1919. *Address*, 1638 Catalpa Ave., Chicago.

#### FELIX KALACINSKI

(See '98 Med.)

#### SIDNEY RICHARD KALISKI

Phys. and Surg.; M.D., Rush Med. Coll., 1920; b. 1895. Asst. in Pediatrics, Coll. of Med., 1920—. *Address*, Cook Co. Hosp., Chicago.†

#### OTTO FREDERIC KAMPMEIER

Assoc. Prof.; B.A., 1909; Ph.D., Princeton Univ., 1912; b. My 7, 1888, Clarksville, Ia.; s. August and Mary (Ehrlicher) Kampmeier. Prepared in Iowa City (Ia.) H. S.; Univ. of Munich, Ger. Sigma Xi; Prizes in Botany, Zoology and Geology. Stud. Asst., Biology, Univ. of Ia., 1907-09; Asst., Bureau of Fisheries, 1908-09; Fellow in Biol., Princeton Univ., 1909-12; Attended Univ. of Munich, Ger., 1913; Instr., Embryology, Univ. of Pittsburgh, 1912-15; Asst. Prof., Embryology and Histology, do., 1915-18; Assoc. Prof., Anatomy, Marquette Sch. of Med., 1919; Head of Dept., of Anatomy, do., 1919; Instr., and later Assoc. Prof., Anatomy, Coll. of Med., 1918—. *Noted* for special work on the origin of the Lymphatics. *Auth.*: Illustrated Articles, *Am. Jour. of Anatomy*; Anatomical Record *Archiv für Anatomie*. Married Ruzena Tomek, S 7, 1912, Milwaukee. Child, Jacinta, b. Mr 10, 1914. *Address*, 4210 N. Crawford Ave., Chicago; *bus. add.*, Dept. of Anatomy, Univ. of Ill., Coll. of Med., do.

#### PAULINE ROSE KAPSA

(See '09 Med.)

#### CLYDE FENWORTH KARSHNER

Phys. and Surg.; M.D., Univ. of Mich. Med. Sch., 1908; b. 1879. Instr., Med., Coll. of Med., 1920—; Specialist in Internal Med. Mem., A. M. A.; Chicago Pathol. Soc. *Address*, 3171 Hudson Ave., Chicago; *bus. add.*, 1002 N. Dearborn St., do.†

#### MARY JEANNETTE KEARSLEY

Phys. and Surg.; M.D., N. W. Univ. Womens Med. Sch., 1888; b. 1867. Adjunct Prof., Med., Coll. of Med., 1904-08; do., Chn. Gynecol., do., 1908-10; Specialist in Obstetrics and Gynecol. *Address*, 5652 Race Ave., Chicago.†

#### ROBERT WOOD KEETON

Associate; A.B., Univ. of Chicago, 1906; M.S., do., 1913; M.D., N. W. Univ., 1916; b. JI 7, 1883, West Point, Miss.; s. James Madison, (b. 1847) and Georgia (Brown) Keeton (b. 1845, N. C.). Prepared in Webb's Prep. Sch., Bell Buckle, Tenn. and Cumberland Univ., 1900-03. Pi Kappa Alpha; Alpha Omega Alpha; Sigma Xi. Grad. work in Physiol., Univ. of Ill., 1911-12. Asst., Biol., Millikin Univ., 1903-05; Se. Instr., Champaign H. S., 1905-06; do., Houston H. S., 1906-10; Ad-

junct Prof. of Physiol., Albany Med. Sch., 1912-14; Asst., Phys., Univ. of Chicago, summers, 1914-15; Instr., Phys., do., 1916. Asst., Pharmacol., N. W. Univ. Med. Sch., 1914-16; Asst., Phys., Sch. of Pharm., 1910-12; Asst., Pharmacol., do., 1918; Instr., Surg. and Pharmacol., Coll. of Med., 1918-19; Instr., Pharmacol., Sch. of Pharm., do.; Assoc. Prof., do., 1919—. *Auth.*: Secretion of Gastric Juice in Para-Thyroid Tetany, *Am. Jour. of Physiol.*, Vol. 33, 1914; (with Koch) Distribution of Gastrin, do., Vol. 37, 1915; (with Luckhardt, Koch and LeMer) Further Studies in Distribution of Gastrin, do., 1920; (with Koch and Luckhardt) Response of Stomach Mucosa of Various Animals to Gastrin Bodies, do., 1920; Response of Stomach to Food and Gastrin Stimulation as Influenced by Atropine, do.; (with Becht) Stimulation of Hypophysin in Dogs, do., Vol. 39, 1916; Relation of Hypophysin to Glycogenolysis, do., Vol. 49, 1919; (With Ross) Mechanism of Ether Hyperglycaemia, do., Vol. 48, do.; (with Hull) The Existence of a Gastric Lipase, *Jour. of Biological Chem.*, Vol. 32; (with Cushman) The Influenza Epidemic in Chicago, *Jour. of A. M. A.*, Vol. 71, 1918; Statistical Findings in Influenza Epidemic—A Consideration of the Diseases as a Type of Toxicæmic Shock, *Internat. Clinics* (Twenty-ninth Series); (with McGuigan and Sloan) The Site of Strychnin Action, *Jour. of Pharm.*, Vol. 8, 1916. Mem., A. M. A. *Address*, 7455 Greenview Ave., Chicago; *bus. add.*, 508 S. Honore St., do.

#### THEODORE AUGUSTUS KEETON

Phys. and Surg.; M.D., Jefferson Med. Coll., 1876; b. 1852. Prof., Genito-Urinary Diseases, Coll. of Med., 1882-83. *Address*, 4525 Monita St., Los Angeles.

#### THOMAS KELLY

Prof., Med. Chem., 1889-90.

#### CHARLES A. KELSEY

Prof., Pathol., 1886-87.

#### NORMAN KERR

Assoc. Prof., and Surg.; M.D., McGill Univ., 1884; C.M., do., 1889; b. Ag 12, 1867, Harrington, Ontario, Can.; s. Norman McLeod (b. Je 22, 1822) and Catherine (MacKenzie) Kerr (b. 1829, Edinburgh, Scotland). Prepared in Kincairdine H. S. Assoc. Prof., Surg., Chicago Polyclinic, 1891—; Asst., Orthopedic Surg., Coll. of Med., 1910-12; Gen. Surg. practice. Army Serv., World War, JI 19, 1918; Mr. 11, 1920. *Auth.*: Tibio-Fibular Arthroplasty; The Growth of Bone Against Resistance; Ovarian Neurectomy, *Ill. Med. Jour.* Mem., United Order of Foresters; Canadian and Hamilton Clubs, Chicago; Chicago Surg. Soc.; Am. Coll. of Surg. (Fellow); Chicago Orthopedic Soc. Married Lottie M. Austin, b. JI 15, 1900; Norman A., b. S 2, 1902 (died My 21, 1905); Kathel B., b. Ja 28, 1908. *Address*, 1936 N. Park Ave., Chicago; *bus. add.*, 25 E. Washington St., do.

#### CLARENCE BRUCE KING

(See '98 Med.)

#### \*OSCAR AUGUSTUS KING

Neurologist; M.D., Univ. of Bellevue Hosp. Med. Coll., N. Y., 1878; b. Peru, Ind., F 22, 1851; s. Timothy Lewis and Mary M. (Wright) King. Prepared in Peru (Ind.) H. S. Nu Sigma Nu; Valiedictorian. Sch. Teacher, 1873; Studied under Prof. Henry Palmer, surg. gen., Janesville, Wis.; Prof. Louis A. Sayre, New York; After graduation practiced short time with Dr. Henry Palmer; appointed 2nd Asst. Phys., Wis. State Hosp. for the Insane, Madison, Wis.; On leave of absence, 1880-81, attending lectures in Univ. of Vienna and clinics in Allgemeines Krankenhaus; special study in neurolog. and psychiatry under Meynert, Leidersdorf, Weiss and Benedict; 1st Asst., Phys., Wis. State Hosp., Madison, Wis., 1881-82; Specialist, recognized as an authority on Nervous and Mental Diseases; Prof., Neurol. and Psychiatry, and Clin. Med., Coll. of Med., 1882-98; Sec., do., 1894; Vice Dean, do., 1900; Prof. Emeritus,

*do.*, 1916—; Prof., Neurol., Coll. of Dent., 1900-10; *do.*, Neurol., Postgrad. Med. Sch.; Chief, Dept. Neurol., West Side Free Dispensary, Chicago. Appointed Pathol. and Consulting Alienist to State Charitable Institutions by Wis. State Bd. of Control, 1895; Assoc., Mem., Med. Staff, Cook Co. Hosp.; Chm. Com., on univ. relations 1899; did great serv. in securing adoption of by-law favorable to development of the Coll. of Med. and in securing its permanent incorporation into the Univ. of Ill., in purchase of new grounds and buildings and founding Coll. of Dent. of Univ. of Ill. as a dept. of the Coll. of Med.; Founded the Oakwood Retreat, a sanitarium for the care of the insane, Lake Geneva, Wis., 1883 (completed 1885, at cost of \$106,000); Pres. and Chief of Med. Staff, *do.*; founded, Lake Geneva Sanitarium, 1896; Dir. of the two sanitarium which were united in 1901; In 1896 applied the toxine of erysipelas effectively in treatment of 23 nearly consecutive cases of mania and melancholia. Mem., A. M. A.; Wis. State Med. Soc.; Chicago Med. Soc.; Chicago Neurol. Soc.; Univ. Club, Chicago. Married Minerva Guernsey, Ag 9, 1887, Janesville, Wis. Died S 11, 1921, Lake Geneva, Wis.

## ROBERT CRUMP KING

(See '03 Med.)

## PETER GADD KITTERMANN

(See '02 Med.)

## ZANVILL DAVID KLOPPER

(See '10 Med.)

## GOTTFRIED KOEHLER

Phys. and Surg.; Ph.G., N. W. Univ. Sch. of Pharm., 1898; M.D., N. W. Univ. Med. Sch., 1902; b. O 23, 1878, Tinley Park, Ill.; s. Gottfried and Helena (Sippel) Koehler. Prepared in Assn. Coll. and Met. Business Coll., Chicago. Intern, Cook Co. Hosp., 1902-03; Instr., Clin. Pathol., N. W. Univ. Med. Sch., 1903-07; in charge of labs., Mercy and Wesley Hosps., 1904-07; Adjunct Prof., Clin. Pediatrics, N. W. Univ. Med. Sch., 1902; Asst. Prof., Mat. Med. and Therapeutics, Coll. of Med., 1902-04; Adjunct Prof., Clin. Pediatrics, *do.*, 1906-10. Attending Phys., Children's Hosp., 1907-12; Chief Food Inspector, Dept. of Health, Chicago, 1907-10; Asst. Commissioner of Health, Chicago, 1910—. Mem., Am. Pub. Health Assn. Married Frieda Schroeder, Je 2, 1907. Address, 1116 Morse Ave., Chicago.†

## IRVIN SUNTHIMER KOLL

Phys. and Surg.; M.D., Rush Med. Coll., 1907; b. Je 15, 1883, Owensboro, Ky.; s. H. L. and Rose Koll. Urologist and Gynecologist, Chicago, 1907—; Prof., Genito-Urinary Diseases, Post-Grad. Med. Sch., Chicago; Assoc., Genito-Urinary Surg., Michael Reese Hosp.; Instr., Sr. Med., Coll. of Med., 1912-14. Mem., A. M. A. (Fellow); Am. Coll. of Surgs. (*do.*); Chicago Med. Soc.; Chicago Urol. Soc.; Am. Urol. Soc.; Ger. Med. Soc.; The Lambs Club. Married Melanie Alice Weil, S 8, 1909. Children: John M. W.; Carol Joy. Address, 5006 Drexel Blvd., Chicago; *bus. add.*, 31 N. State St., *do.*†

## JACOB CARL KRAFFT

Pediatrician; A.B., N. W. Coll., Watertown, Wis., 1895; M.D., Long Island Coll. Hosp., 1899; b. N 26, 1874, Napoleon, O.; s. H. Adalbert and Mary (Brown) Krafft. Alpha Kappa Kappa. Gen. Med. practice, Chicago, 1900—; Head of Dept. of Pediatrics, Chicago Policlinic and Hosp.; Instr., Pediatrics, Coll. of Med., 1912-14; Attending Pediatrician, Norwegian Hosp., Chicago; *do.*, Cook Co. Kinderheim, *do.* Capt., M. O. R. C., U. S. A. Mem., A. M. A. (Fellow); Ill. State Med. Soc.; Chicago Med. Soc.; Assn. Mil. Surgs. of U. S.; Lutheran Church; Press Club; Iroquois Club; Palette and Chisel Club. Address, 3038 Palmer Square, Chicago; *bus. add.*, 25 E. Washington St., *do.*; and 2705 W. North Ave., *do.*†

## JOHN CHARLES MATTHEW KRASA

(See '13 Med.)

## MAXMILIAN KUZNIK

(See '03 Med.)

## JULIUS ERNEST LACKNER

Phys. and Surg.; M.D., Rush Med. Coll., 1910; b. 1887. Instr., Obstetrics, Coll. of Med., 1919-20; Practice limited to Obstetrics and Gynecol. Mem., A. M. A. Address, 1120 E. 52nd St., Chicago; *bus. add.*, 104 S. Michigan Ave., Chicago.†

## FRANCIS ADONIAH LANE

Professor; A.B., Princeton Univ., 1897; M.D., Washington Univ., 1899; b. S 23, 1874. Prepared in Wittenberg Coll. Prep Dept., 1891-92; Wittenberg Coll., 1892-94. Studied at Vienna and Breslau. Asst. Prof., Ophthalmol., Rush Med. Coll., 1920; Prof., *do.*, Coll. of Med., 1921—. Auth.: Tuberculous Cylitis Following Non-Perforating Injury of the Eye, *Jour. A. M. A.*, JI 22, 1911; Primary Progressive Atrophy of the Iris, Ophthalmic Record, Vol. 26, p 285; Peripheral Annular Infiltrate of the Cornea Following a Scleral Perforation, *Annals of Ophthalmol.*, Vol. 24, pp. 619-626, Ja 1915; Etiology and Classification of Glaucoma; Glaucoma, A Symposium, Chicago Med. Book Co., p 28; Anatomy and Pathology of the Chiasm, Ophthalmic Record, Vol. 25, p 575; Persistent Posterior Fibrovascular Sheath of the Lens, *Archives of Ophthalmol.* Vol. XLVIII, pp 575-580, D 1919; Tubercular Irido-cyclitis; Etiology of Glaucoma; Peripheral Annular Infiltrate of Cornea; Pathol. of Penetrating Wounds of Eye Ball; Persistent Posterior Fibrovascular Sheath of Lens. Mem., Presby. Church. Address, 5487 Cornell Ave., Chicago; *bus. add.*, Room 2003, 25 E. Washington St., *do.*†

## JOHN MICHAEL LANG

(See '00 Med.)

## ANNA ROSS LAPHAM

Obstetrics Specialist; B.S., Lombard Coll., 1890; A.M., *do.*, 1893; M.C., *cum laude*, N. W. Univ., 1898; s. William C. and Mary C. (Cyrus) Ross. Pi Beta Phi. Phys. and Specialist in Obstetrics, Chicago; Asst. Surg., Coll. of Med., 1902-03; Attending Obstetrician, Chicago Lying-in Hosp., 1920; Demonstrator in Operative Obstetrics, N. W. Univ. Auth.: Several short articles for med. periodicals. Married Allen W. Lapham, Je 15, 1892, Galesburg, Ill. Address, 5013 Grand Blvd., Chicago; *bus. add.*, 32 N. State St., *do.*

## J. J. LARKIN

Clin. Instr., Surg., 1896-97.

## \*WILLIAM WYATE LATTO

(See '93 Med.)

## LAWRENCE JAMES LAWSON

Assistant; B.S., Univ. of Chicago, 1919; Certificate, Rush Med. Coll., 1921; b. My 31, 1896, Petersburg, Ill. Prepared in Petersburg Harris H. S., 1911-14; Ill. State Norm. Univ., 1914-15. Alpha Omega Alpha. Intern, Cook Co. Hosp., JI 1, 1921-22. Asst., Materia Med. and Toxicol., Rush Med. Coll., 1920-21; Asst. in Med., Coll. of Med., S 26, 1921—. Address, 106 E. Washington St., Petersburg, Ill.

## JAMES JOSEPH LEACH

(See '14 Med.)

## EDWARD HENRY LEE

Adjunct Prof., Surg., 1898-1902.

## JOHN B. LEGNARD

Phys. and Surg.; M.D., N. W. Univ. Med. Sch., 1902; Instr., Clin. Genito-Urinary Surg. and Venereal Diseases, Coll. of Med., 1910-12; formerly located in Houston, Tex. Address, 720 N. County St., Waukegan, Ill.†

## AUGUST F. LEMKE

Adjunct Prof., Practice of Med., 1898-1900; Assoc. Prof., Med. and Clin. Med., 1900-02.

## CORNELIUS LARSEN LENARD

(See '95 Med.)

## EDWARD FRANKLIN LEONARD

(See '03 Med.)

## VICTOR DARWIN LESPINASSE

Surgeon; M.D., N. W. Univ. Med. Sch., 1901; b. D. 2, 1878, Aurora, Ill.; s. Raymond and Clara Belle (Bradley) Lespinasse. Prepared in Englewood H. S. Alpha Kappa Kappa. Gen. Surg. practice, Chicago, 1901—; Intern, Cook Co. Hosp., 1901-03; Asst. Prof., Genito-Urinary Surg., N. W. Univ. Med. Sch.; Surg., B. and O. R. H.; Assoc. Genito-Urinary Surg., Wesley Hosp., Chicago; Genito-Urinary Surg., Englewood Hosp.; Assoc. Prof., Genito-Urinary Surg., Coll. of Med., 1918-19. Awarded certificate of honor for method of blood anastomosis. Auth.: Phimosus, Its Treatment by a New Technique, 1905; Surg. Importance of the Preputial Fraenum, 1908; Blood Vessel Surg., Its Theoretical Possibilities, Its Practical Applications, 1910; Quinine and Urea Hydrochlorate as a Local Anaesthetic, 1910; Experimental Transplantation of Legs, 1911; Direct Transfusion of Blood, 1914; Experimental and Clin. Work on Sterility, 1915; Some Experiments on the Renal Artery, 1911; other articles appearing in *A. M. A. Jour.*; *N. W. Univ. Bul.*, *Surg., Gynecol. and Obstetrics*. Mem., *Am. Coll. Surg.* (Fellow); *Am. Urol. Assn.*; *Chicago Urol. Soc.*; *Am. Assn. Genito-Urinary Surgs.*, Chicago; *Ill. State Med. Soc.*; *A. M. A. Married Anna L. King*, Je 30, 1909. Children: Victoria D. and Victor King. Address, 636 Sheridan Rd., Chicago; bus. add., 7 W. Madison St., do.†

## JAMES HUGHES LETCHER

Phys. and Surg.; M.D., Univ. of Louisville Med. Dept., 1873. Lecturer, Principles and Practice of Surg., Coll. of Med., 1882-84. Mem., *A. M. A.* Address, 341 Center St., Henderson, Ky.†

## FREDERICK AUGUSTUS LEUSMAN

(See '89 Med.)

## T. LEUSMAN

Clin. Instr., Genito-Urinary and Skin Diseases, 1892-93.

## ISADORE MICHAEL LEVIN

Instructor; S.B., Univ. of Chicago, 1916; M.D., Rush Med. Coll., 1918; b. Je 10, 1894, Chicago; s. Morris (b. 1870, Courland) and Olga Goldie (Rest) Levin (b. 1875, Libau, Courland). Prepared in Murray F. Tuley H. S., Chicago. Alpha Omega Alpha. Three undergraduate annual scholarships, Univ. of Chicago. Mem., House Staff, Cook Co. Hosp., Je 1918-Ja 1920; Clin. Asst., and Instr., Pediatrics, Coll. of Med., Mr 1918—. Enlisted in M. R. C., U. S. A., Ja 1918-Ja 1919. Auth.: Report of Intussusception Acute Appendicitis, and Meckels Diverticulum Intestinal Obstruction in Children, *Internat. Clinics*, Vol. IV. Series 29; Influenza and Its Complications in Children, *Am. Jour., Diseases of Children*. Chicago Advisory Bd., International Clinics, J. B. Lippincott Co. Mem., *Chicago Pediatric Soc.*, 1920—; *A. M. A.*, 1918—. Married Jane Adams, Ag 11, 1917, Valparaiso, Ind. Address, 3452 Lexington St., Chicago; bus. add., 3350 Roosevelt Rd., do.

## ABRAHAM LEVINSON

(See '11 Med.)

## SAMUEL A. LEVINSON

(See '19 Med.)

## YALE NORMAN LEVINSON

Phys. and Surg.; M.D., Rush Med. Coll., 1917; b. 1891. Asst., Med. Coll. of Med., 1918-19; formerly at Cook Co. Hosp., Chicago. Address, 1346 Granville Ave., Chicago; bus. add., 159 N. State St., do.†

## PHILLIP LEVIN

Phys. and Surg.; M.D., Rush Med. Coll., 1911; b. 1888. Asst., Orthopedic Surg., Coll. of Med.,

1916-17; Specialist in Surg.; formerly at 30 N. Michigan Ave., Chicago. Mem., *A. M. A.* Address, 4849 Forrestville Ave., Chicago; bus. add., 7 W. Madison St., do.†

## HENRY FOSTER LEWIS

(Father of Katharine, '12 A.B. and '15, B.L.S.) Professor; A.B., Harvard Univ., 1885; M.D., do., 1888; b. F 15, 1864, Chicago; s. Joseph Briggs (b. 1840, Hingham, Mass.) and Mary Elizabeth (Foster) Lewis (b. 1841, Dorchester, Mass.). Prepared in Hyde Park H. S., Chicago. Theta Delta Chi; Everett Athenaeum. Graduate work in Embryology, Univ. of Chicago, Summer 1898; 6 mo. work on Gynecic and Obstetric Pathology and Clinics, K. Friedrich, Univ. of Berlin, 1902; 3 mo. work, do., Allg. Krankenhaus, Vienna, do.; Prof., Physical Diagnosis, Coll. of Phys. and Surg. (Coll. of Med.), 1891-93; Assoc. Instr. and Asst. Prof., Obstetrics and Gynecol., Rush Med. Coll., 1899-1907; Prof. and Head of Dept. of Obstetrics and Gynecol., Loyola Univ., Chicago, 1910-18; Prof. of Obstetrics and Clinical Obstetrics, Coll. of Med., O 15, 1919—; Curator of Museum, 1895; Attending Obstetrician, 1908-09; Attending Surg., 1908-13; Attending Obstetrician, 1913—, Cook Co. Hosp., Chicago; Asst. Attending Obstetrician and Gynecologist, 1900-07; Presbyterian Hosp., do. M. R. C., U. S. A., 1911-16; 1st Lt., do., active service, Mexican Emergency, 1916; 1st Lt., M. C., U. S. A., Mr 28-Je 4, 1917; Capt., do., JI 9; Maj., do., to discharge, Mr 18, 1919; now Lt. Col., do., inactive list. Auth.: (Co-editor with Dr. Reuben Peterson) Vol. on Obstetrics of Practical Med. Series, 1902; do., System of Obstetrics, Lea Bros., 1907; Section on Teratology in Hektoen and Rissmanns Pathology, Saunders, 1900; Uremia in Pregnancy, *Am. Jour. of Obstetrics and Gynecol.*, 1899; Iniencephalus, *Transactions of Chicago Pathol. Soc.*, 1900; Ectromelus, Exencephalia, *Am. Jour. of Obstetrics and Gynecol.*, 1904; Bloodless Methods of Artificial Dilatation of the Cervix Uteri at Term, *Surg., Gynecol. and Obstetrics*, 1906; Management of Breech Presentations, do., 1906; Management of Impacted Cases, *Am. Jour. of Obstetrics and Gynecol.*, 1900; Tuberculosis of Female Genitalia, *Ill. Med. Jour.*, 1912; Influence of Spina Bifida on Prolapse of Genitals, do., 1913; Perforating Gastric Ulcer, do., 1911; Surg. Aspects of Gastric Ulcer, *Am. Jour. of Clin. Med.*, 1912; Perforating Gastric Ulcer, *Chicago Med. Recorder*, 1911; Insanity in Relation to Obstetrics and Gynecology, *Lancet-Chinic*, 1904; Myoma and Pregnancy, *Ill. Med. Jour.*, 1915; Resume of Pubiotomy, *Surg., Gynecol. and Obstetrics*, 1908; Traumatic Displacements of Uterus, *Railway Surg.*, 1909; Obstetric Technique in Cook Co. Hosp., *Surg., Gynecol. and Obstetrics*, 1906; Diagnosis and Management of Pelvic Infections Complicating Pregnancy, do., 1916; Diagnosis of Ectopic Gestation, *Ill. Med. Jour.*, 1920. Mem., *Chicago Med. Soc.*, 1889—; Fellow Am. Med. Assoc., 1890—; do., *Chicago Gynecol. Soc.*, 1898—, Pres., do., 1909; *Chicago Pathol. Soc.*, 1898-1908; Sec., *Phys. Club of Chicago*, 1895-99. Married Minnie Dows Naa, JI 9, 1890, Cedar Rapids, Ia. Children: Katharine, '12 and '15, b. Ap 11, 1891; Maude, b. My 15, 1893; Josephine Briggs, b. Je 7, 1895; Henry Foster, Jr., b. F 26, 1900. Address, 4426 Lake Park Ave., Chicago; bus. add., R. 1225 25 E. Washington St., do.

## MAURICE LEWISON

Physician; M.D., N. W. Univ., 1906; b. Ap 3, 1885; s. Lewis (b. 1856, Russia) and Lena (Trilling) Lewison (b. 1856, do.). Prepared in Medill H. S., Chicago. Alpha Phi Sigma. Attending Phys. and Chief of Staff of Tuberculosis Dept., Cook Co. Hosp.; Pres., Med. Staff, Mt. Sinai Hosp.; Instr., Neurol. and Diseases of the Chest, Coll. of Med., 1906-12; Assoc. Prof., Physical Diagnosis, do., 1918—. Mem., Med. Advisory Bd.; *Chicago Med. Soc.*; *Ill. State Med. Soc.*; *A. M. A.*; *Nat. Tuberculosis Assn.*; *Chicago Tuberculosis Inst.*. Married Julia Trocky, Ag 22, 1909. Child, Edward Frederick, b. F 11, 1913. Address, 3653 Douglas Blvd., Chicago.

## MATHILDA OSBORN LICNER

Asst., Gynecol.; B.S., Temple Univ., 1902; M.D., Womans Med. Coll. of Pa., 1905. Clinician, Womans Hosp. of Philadelphia, 1906-13; Instr., Gynecol., Coll. of Med., 1917—. Address, 4048 N. Crawford Ave., Chicago.†

## MARY CAIN LINCOLN

Clin. Pathologist; Ph.B., Univ. of Chicago, 1900; M.D., Rush Med. Coll., 1905; b. N 2, 1873, Chicago; d. John L. and Maria B. (Goddard) Lincoln. Prepared in Skinner Grammar Sch., 1888; West Div. H. S., 1892. Alpha Epsilon Iota. Gen. Med. practice, Chicago, 1905-10; Asst. Prof., Lab. Diagnosis, Coll. of Med., 1913-15; Partner, Lincoln-Gardner Lab., 1914—. Auth.: Articles on bacteriolog., subjects appearing in various magazines. Mem., A. M. A.; Chicago Med. Soc.; Womans City Club. Address, 5310 Harper Ave., Chicago; bus. add., 30 N. Michigan Ave., do.†

## ALICE LOIS LINDSAY-WYNEKOOP

Phys. and Surg.; M.D., N. W. Univ. Womans Med. Sch., 1895; b. Onarga, Ill.; d. Benjamin Franklin and Frances Catherine (Wiswell) Lindsay. Prepared in Onarga Cml. Coll., 1890; Onarga Sem., 1891. Nu Sigma Phi. Gen. Med. practice, Chicago, 1895—; Asst., Biol., Coll. of Med., 1898-1906; do., Biol., Histol., and Embryol., do., 1910-12; do., Clin. Pediatrics, do., 1912-14; Attending Phys., Mary Thompson Hosp., Chicago. Mem., Ill. State Med. Soc.; Chicago Med. Soc.; Eugenics Educ. Soc. (Corresponding Sec.); Ill. Cong. of Mothers (Chm., Eugenics Com.); Chicago Med. Womans Club; Epis. Church; Mothers Club of Epiphany Parish (Dir.); Off the Street Club (do.); Congressional Union; Womans City Club; Cordon Club. Married Frank Eldridge Wynekoop, Ap 17, 1900, Wolcott, Ind. Children: Walker; Earle; Catherine; Mary Louise. Address, 3406 W. Monroe St., Chicago.†

## ALFRED ERWIN LIVINGSTON

Physiologist; B.S., Ohio Univ., 1910; M.S., do., 1911; Ph.D., Cornell, 1914; b. D 6, 1883, Frost, O.; s. William Henry and Lydia (Place) Livingston. Sigma Xi; Class Pres., 1910; Basketball Mgr., 1908; Athenian Lit. Soc. (Pres.) 1908. Physiologist, U. S. Dept. of Agr., 1914-16; do., Coll. of Med., 1916-18; do., U. S. Pub. Health Serv., 1918—; Asst., do., Coll. of Dent., 1917-18. Auth.: (with L. M. Degener) The Effect of Thyroidectomy and Castration Respectively, on the Weight of the Pituitary in the Rabbit, *Am. Jour. Phys.*, Vol. XXXI, No. 5, 1913; Effect of Castration on Weight of Pituitary in Rabbits (Preliminary) *Proceedings, Soc. Exp. Biol. and Med.*, Vol. XI, No. 2; Effect of Thyroidectomy Followed by Thyroid Feeding on Weight of Pituitary in Rabbits, do.; The Relation of the Gastro-intestinal Tract and Contents to the Body-weight in Rabbits, *Jour. Exp. Med.*, Vol. XIX, No. 4; (with Wm. Salant) The Influence of Oil of Chenopodium on the Circulation and Respiration (Preliminary), *Proceedings, Soc. Exp. Biol. and Med.*, Vol. XII and *Am. Jour. Phys.*, Vol. XXXVIII, No. 1; (with do.) The Absorption and Elimination of Chenopodium, *Proceedings, Soc. Exp. Biol. and Med.*, Vol. XII; The Effect of Castration on the Weight of the Pituitary Body and Other Glands of Internal Secretion in the Rabbit, *Am. Jour. Phys.*, Vol. XL, No. 2; (with Wm. Salant) Further Studies on the Pharmacol. Action of Oil of Chenopodium, *Jour. Pharm. and Exp. Therap.*, Vol. VIII, No. 2; (with do.) Experiments with Oil of Chenopodium and Cardiac Stimulants on the Isolated Frog Heart, *Am. Jour. Phys.*, Vol. XL, No. 1; (with do.) The Influence of Sodium and Sodium Iodid on the Circulation, do., Vol. XL, No. 2; (with do.) The Action of Succinate and its Derivatives, *Jour. Pharm. and Exp. Therap.*, Vol. IX, No. 6; (with do.) Experiments with Succinate and its Hydroxy Derivatives on Isolated Frog Heart, do., Vol. X; Other articles in the foregoing publications and in the *Buls.* of the Hyg. Lab., Wash. Mem., M. E. Church; Epworth League; Y. M. C. A.; Am. Physiol. Soc.; Am. Pharmacol. Soc.; Nat. Geog. Soc. Married Mabel

Howell, S 11, 1912. Children: Wendell Howell, b. Jl 10, 1916; Philip Reid, b. N 7, 1920. Address, 3731 Kanawha St., Chevy Chase, Wash., D. C.; bus. add., Hyg. Lab., 25th and E. Sts., N. W., do.

## CHESTER HERBERT LOCKWOOD

Phys. and Surg.; M.D., Rush Med. Coll., 1907; b. 1883. Instr., Ophthalmol., Coll. of Med., 1920—; practice limited to Ophthalmol. and Otol. Mem., A. M. A.; Okla. State Med. Assn. Address, 6326 Lakewood Ave., Chicago.†

## LEO LOEB

Professor; M.D., Univ. of Zurich, 1897; b. S 21, 1869; s. Benedict and Barbara (Isay) Loeb. Asst. Prof., Pathol., Coll. of Med., 1898-1900; Prof., Comparative Pathol., Washington Univ., Med. Sch., St. Louis. Address, 719 Westgale Ave., St. Louis; bus. add., Washington Univ. Med. Sch., do.

## GILBERT MARTIN LOEWE

(See '12 Med.)

## WILLIAM HOFFMAN GARDNER LOGAN

Oral Surgeon; D.D.S., Chicago Coll. Dent. Surg., 1895; M.D., Chicago Coll. Med. and Surg., 1903; b. O 14, 1872, Morrison, Ill.; s. Robert E. and Melvina (McCoy) Logan. Prepared in Morrison H. S. Delta Sigma Delta. Prof., Dent. Surg., Coll. of Med., 1898-1900; Assoc., Prof. Oral Surg. and Prof. and Head of Dept., Oral Pathol., Chicago Coll. Dent. Surg.; Surg. Asst., Frances E. Willard Nat. Temperance Hosp., Chicago. Maj., M. R. C., U. S. A., 1917. Mem., Gen. Med. Bd. of Council of Nat. Defense (Chm., Sub. Com.); Am. Coll. Surgs. (Fellow); A. M. A. (do.); Nat. Dent. Assn. (Pres., 1917-18); Ill. State Dent. Soc. (do., 1913-14); Chicago Dent. Soc. (do., 1909-10); A. F. A. M.; Chicago Athletic Club; Press Club; Edgewater Country Club. Married Florence Brophy, Je 13, 1900. Child, Jean Brophy. Address, 5712 Kenmore Ave., Chicago; bus. add., 29 E. Madison St., do.†

## GEORGE JOHN LORCH

(See '01 Med.)

## JOHN BROWN LORING

Phys. and Surg.; M.D., McGill Univ. Faculty of Med., Quebec, 1883; Licentiate of the Royal Coll. of Phys., London, and the Royal Coll. of Surgs., England. Demonstrator, Chem., Coll. of Med., 1889-90; Clin. Instr., Diseases of Eye and Ear, do., 1893-95; Instr., Clin. Ophthalmol., do., 1902-04; Prof., do., 1910-16. Mem., Am. Acad. Ophthalmol. and Oto-Laryngol.; Chicago Ophthalmolog. Soc.; Am. Coll. Surgs.; A. M. A. Address, 463 Briar Place, Chicago; bus. add., 25 E. Washington St., do.†

## BENJAMIN FRANKLIN LOUNSBURY

Surgeon; B.L., Univ. of Wis., 1902; M.D., N. W. Univ. Med. Sch., 1907; b. O 13, 1875, Watertown, Wis.; s. Ira Daniel (b. O 19, 1852, do.) and Martha Minerva (Jordan) Lounsbury (b. 1856, Whitehall, N. Y.). Prepared in Watertown (Wis.) H. S. Alpha Kappa Kappa; "W" in athletics, Univ. of Wis. Grad. work, Univ. of Wis., 1903-04; Chief Surg., Washington Blvd. Hosp., 1912—; Asst. Chief Surg., Chicago, Milwaukee & St. P. R. Co., 1912—; Asst. Prof., Operative Surg., Coll. of Med., 1918—. Auth.: Iodin in Traumatic Surgery, *Ry. Surg. Jour.*, 1911; A Case of Intra-peritoneal Rupture of Bladder with Fracture of Pelvis and Traumatic Paralysis of Intestines, do., 1914; Fracture of the Os Calcis, *Surg., Gynecol. and Obstetrics*, 1916; Fractures About Joints, *Minnesota Med.*, 1918; Plastic Repair of the Heel, *Surg. Clinics of Chicago*, 1919. Married Elizabeth Vivian Williams, Je 8, 1910, Mt. Vernon, Ia. Children: Frank, b. My 6, 1912; Richard, b. Ag 29, 1917; Elizabeth, b. F 2, 1919; Eleanore, b. F 2, 1919. Address, 734 Fair Oaks Ave., Oak Park, Ill.; bus. add., 2449 Washington Blvd. Hosp., Chicago.

ALBERT A. LOWENTHAL  
(See '95 Med.)

LOUIS LAWRENCE LOWENTHAL

Phys. and Surg.; M.D., Chicago Homeopathic Med. Coll., 1879; b. 1838. Instr., Obstetrics, Coll. of Med., 1904-06. Mem., A. M. A. Address, 1623 W. 104th Place, Chicago; bus. add., 1262 W. 103rd St., do.†

GEORGE FRANK LYDSTON

Urologist; M.D., Bellevue Hosp. and Med. Coll., 1879; s. G. N. Lydston. Prepared in Rush Med. Coll. and by course of instruction in office of Dr. F. B. Noreem, Chicago. Studied in Bellevue, St. Francis, and Charity Hosps., New York, and under tutorship of Prof. Joseph W. Howe of N. Y. Med. Coll., 1878-79. Resident Surg., N. Y. Charity and Penitentiary Hosps., Blackwells Island, N. Y., 1879-81; do., N. Y. State Emigration Hosp. and Refuge, 1881; Prof., Surg. and diseases of Genito-Urinary system, Coll. of Med., 1882-1912; Prof., Principles and Practice of Surg., N. W. Coll. of Dent. Surg.; Attending Surg., W. Side Free Dispensary. Auth.: Many contributions to well known Med. publications; Ed., Surg. Dept. of the West. Med. Reporter. Mem., Hesperia Lodge 411, A. F. A. M.; Lincoln Park Chapter, R. A. M.; Oriental Consistory, Chicago Commandery, K. T.; Nobles of the Mystic Shrine; Royal Arcanum; Chicago Med. and Pathol. Soc.; A. M. A. (Fellow). Married Josie Cottier, N. 3, 1883, Chicago. Address, 25 E. Washington St., Chicago.

JAMES ALLEN LYDSTON  
(See '83 Pharm.)

THOMAS P. LYNAM

Phys. and Surg.; M.D., Rush Med. Coll., 1900; b. D 13, 1867, Can.; s. Burt and Mary (Corcoran) Lynam. Prepared in St. Johns Univ.; Commercial Course. Orthopedic Surg., Chicago Policlinic and St. Anns Hosp., Chicago; Clin. Instr., Orthopedic Surg., Coll. of Med., 1906-10. Mem., A. M. A.; Ill. State Med. Soc.; Chicago Med. Soc.; Chicago Orthopedic Soc. Married Mary E. Boyle. Address, 3904 Wilcox St., Chicago; bus. add., 3959 Madison St., do.

JOHN WOOD MACARTHUR

Instructor; A.B., Oberlin Coll., 1910; A.M., Wabash Coll., 1911. Instr., Geol. and Zool., Wabash Coll., 1911-12; Fellow in Zool., Univ. of Chicago, 1913-14; Asst., Zool., 1915; Assoc., do., Rush Med. Coll., 1916-17; Instr., Anat., Coll. of Med., 1917-18; do., Coll. of Dent., do. Address, Med. Dept., Univ. of Toronto, Can.

ROY WHITE McCLINTOCK

Phys. and Surg.; M.D., Harvey Med. Coll., 1904; b. 1877. Instr., Dermatol., Coll. of Med., 1904-06. Address, 4759 N. Paulina St., Chicago; bus. add., 25 E. Washington St., do.†

JAMES LESLIE McCOLLUM

Phys. and Surg.; M.D., N. W. Univ. Med. Sch., 1889; b. 1855. Clin. Instr., Gynecol., Coll. of Med., 1894-95. Mem., A. M. A. Address, 3119 Fulton St., Chicago.†

WALKER ELLSWORTH McCORKLE  
(See '19 Med.)

FRANCES McCORD

Phys. and Surg.; M.D., Rush Med. Coll., 1905. Asst., Gynecol., Coll. of Med., 1908-10. Address, Blue Island, Ill.†

SAMUEL LUTHER McCREIGHT

B.S., Nat. Norm. Univ.; M.D., Rush Med. Coll.; b. O 9, 1849, Youngsville, O.; s. Jonathan H. and Margaret (Black) McCreight. Clin. Instr., Diseases of Eye and Ear, Coll. of Med., 1896-97. Mem., Presby. Church; A. F. A. M.; Ill. Med. Soc.; Chicago Med. Soc.; Ophthalmol. Soc. Married Elizabeth Nora Gilliland, JI 26, 1888, Ripley, O. Children: Althea, b. D 25, 1892; Marion

Margaret, b. F 20, 1896. Address, 311 Wesley Ave., Oak Park, Ill.; bus. add., 32 N. State St., Chicago.

ANDREW McDERMID

Phys. and Surg.; M.D., Univ. of Toronto, 1879; b. JI 17, 1854, Fingal Ont., Can.; s. Andrew and Ann (Smith) McDermid. Gold Medal, Trinity Med. Coll., Toronto, 1879. Assoc. Prof., Obstetrics, Coll. of Med., 1896-1906; Prof., Gynecol. and Obstetrics, do., 1906-13; Specialist in Obstetrics, Chicago, 1916; Gen. Med. and Surg. practice, Pochontas, Alberta, Can. Mem., Presby. Church; A. F. A. M.; I. O. O. F. Married Emma L. Brett, 1880, Arkona, Ont., Can. Children: William Albert, b. O 25, 1886; Alida Winona, b. O 14, 1888. Address, Pochontas, Alberta, Can.

GEORGE LAWRENCE McDERMOTT

Phys. and Surg.; M.D., Rush Med. Coll., 1897; Instr., Med., Coll. of Med., 1902-08. Address, 1183 St. Paul St., Denver; bus. add., 809 14th St., do.†

WILLIAM DAVID McDOWELL  
(See '01 Med.)

WILHELMINA C. McEACHERN

Phys. and Surg.; M.D., Harvey Med. Coll., 1905; b. 1869. Asst., Anat., Coll. of Med., 1906-10. Address, 8043 Langleigh Ave., Chicago.†

MARY GILRUTH McEWEN

Phys. and Surg.; M.D., N. W. Univ., 1898; B.S., Cornell Coll., 1904; b. My 3, 1872, Charlotte, Ia.; d. James Henry and Addie (Collins) Gilruth. Prepared in Davenport (Ia.) H. S., Alpha Epsilon Iota, Intern. Cook Co. Hosp., Chicago. Mem., Faculty, Ill. Med. Coll., 1903-17; Instr. and Asst. Prof., Clin. Gynecol., Coll. of Med., 1900-16; Attending Gynecol. St. Francis Hosp., Evanston, do.; formerly at Cook Co. Hosp., Chicago; Gen. Med. and Surg. practice, Chicago. Mem., Am. Coll. Surgs. (Fellow). Married Ernest L. McEwen, 1898. Child, Ernest George, b. My 6, 1908. Address, 1703 Chicago Ave., Evanston, Ill.; bus. add., 25 E. Washington St., Chicago.

M. E. McGRATH

Clin. Instr., Med., 1892-93; do., Diseases of the Chest, 1895-96.

HUGH ALISTER McGUIGAN

Professor; B.S., N. Dak. Agr. Coll., 1898; Ph.D., Univ. of Chicago, 1906; M.D., Rush Med. Coll., 1908; b. Mr 29, 1874, Liseno, Co. Down, Ireland; s. Bernard (b. 1834, do.) and Susanna (Alister) McGuigan (b. 1833, do.). Prepared in Casselton (N. Dak.) H. S., Sigma Xi; Nu Sigma Nu; Alpha Omega Alpha; Fellowship in Physiol. Chem., Univ. of Chicago, 1903. Grad work in Univ. of Mich., 1900-01; Asst. Prof., Chem., N. Dak. Agr. Coll., 1902-03; Asst., Physiol. Chem., Univ. of Chicago, 1904-06; Asst. Prof., Pharmacol. and Physiol., Univ. of Washington, 1906-10; Studied Pharmacol. and Physiol. in Heidelberg, Ger., 1908-09; Prof., Pharmacol., N. Y. Univ. Med. Sch., 1910-17; Prof., Materia Med., Pharmacol., and Therapeutics, Coll. of Med., 1917—. Auth.: Experimental Pharmacology, Lea and Febiger, Pa., 1919; The Relation between the Decomposition Tension of Salts and their Antifermentative Properties, *Am. Jour., Physiol.*, Vol. X, 1904; The Mechanism of Experimental Glycosuria (with C. Brooks), *Am. Jour., Physiol.*, Vol. XVIII, 1907; The Oxidation of Various Sugars and the Oxidizing Power of Different Tissues, *Am. Jour., Physiol.*, Vol. XIX, 1907; A Study of the Oxidizing Power of Cupric Acetate Solutions (with A. P. Mathews), do.; The Direct Utilization of the Common Sugars by the Tissues, do., Vol. XXI, 1908; On Glycolysis, do.; Adrenalectomy and Glycosuria, do., Vol. XXVI, 1910; The Site of the Action of Strychnine in the Spinal Cord, (with A. H. Ryan), *Jour., Pharmacol. and Exper. Therap.*, Vol. II, 1911; The Convulsive Reflex produced by Strychnine (a) Habit (with H. T. Mosstrom), (b) As Modified by Epinephrine, do., Vol.



III, 1912; Isocalycanthine and its Quaternary Base (with C. L. V. Hess), *do.*; other articles in the foregoing publications and in *Jour., Biol. Chem. Arch. of Int. Med., Jour. A. M. A. Mem., A. M. A.; Am. Chem. Soc.; Am. Soc. of Biological Chem.; Am. Physiol. Soc.; Experimental Pharmacology and Therapeutics; Chicago Inst. of Med.; Univ. Club of Chicago; Assoc. of Univ. Prof. Married Mabel Leininger, Je 20, 1906, Fargo, N. Dak. Children: Anna Eleanor, b. S 30, 1907; Robert Alistair, b. D 18, 1909; Mabel Elizabeth, b. Ja 10, 1912; Mary Jane, b. Je 30, 1915; John Hugh, b. N 29, 1918. Address, 2315 Sherman Ave., Evanston, Ill.*

**JAMES JOSEPH McGUINN**  
(See '01 Med.)

**JOHN AUGUSTINE McHUGH**  
Phys. and Surg.; M.D., Harvey Med. Coll., 1901. Asst. Demonstrator, Anat., Coll. of Med., 1904-06. Mem., A. M. A. Address, 1932 S. Avers Ave., Chicago; bus. add., 3435 Ogden Ave., *do.*†

**WALTER CARAWAY McKEE**  
(See '10 Med.)

**CHARLES MORGAN McKENNA**  
Asst. Prof.; B.S., Chicago Univ., 1903; M.D., Rush Med. Coll., 1905. b. 1878. Surg., St. Josephs Hosp.; Instr., Sr. Surg., Coll. of Med., 1912-16; Asst. Prof., Genito-Urinary Surg., *do.*, 1916—. Mem., Am. Urol. Soc.; Chicago Urol. Soc.; A. M. A.; Ill. State Med. Soc.; Chicago Med. Soc. Address, 25 E. Washington St., Chicago.†

**JOHN McKINLOCK**  
Phys. and Surg.; M.D., Mich. Coll. of Med., 1883; b. N 23, 1861, Oswego, N. Y.; s. Jolin and Margaret Ann (McCormick) McKinlock. Prepared in Pub. Schs. of Buffalo and Detroit. Post-grad work, Bellevue Hosp. Med. Coll., 1883-84. Asst. Prof., Gynecol., Detroit Coll. of Med., 1884-90; Clin. Instr., Gynecol., Coll. of Med., 1895-97; one of organizers, 1893; for several yrs., attending Surg., Chicago Hosp.; U. S. Surg., Chicago, 1909-16. Mem., A. M. A.; Ill. State Med. Soc.; Chicago Med. Soc.; Univ. Club. Married Julia Taylor Knight, My 20, 1891, Atlanta, Ga. Address, 5412 Hyde Park Blvd., Chicago; bus. add., 25 E. Washington St., *do.*†

**CLARENCE JAMES McMULLEN**  
(See '12 Med.)

**RAYMOND WILLIAM McNEALLY**  
(See '10 Med.)

**\*SAMUEL ANDERSON McWILLIAMS**  
Phys. and Surg.; B.A., M.A., Univ. of Mich., 1861; M.D., N. W. Univ., 1866; b. F 7, 1831, Newtonards, County Down, Ireland; s. David and Margaret (Anderson) McWilliams. Prepared in H. S., Pecton, Prince Edward Co., Can. Lecturer, Phys. diagnosis, Chicago Med. Coll., 1866-67; *do.*, Urinary and Renal Disorders, N. W. Univ.; Prof., Clin. Med., Diseases of the Chest, and Physical Diag., Coll. of Med., 1882-90; Prof., Anatomy, N. W. Univ. Womens Med. Sch.; Prof., Diseases of the Chest, Clin. Med. and Physiol., Dearborn Med. Coll., Chicago, 1903-04; *do.*, Reliance Med. Coll., *do.*, 1907-17; Prof., Genito-Urinary Surg., Bennett Med. Coll., *do.*; Attending Phys., Cook Co. Hosp., *do.*; Specialist, Phys. Diagnosis; One of organizers of Coll. of Med.; One of founders of Chicago Hosp., Coll. of Med. Mem., A. M. A. (Fellow); Chicago Med. Soc.; Ill. State Med. Soc.; Am. Acad. of Med.; Phys. Club; Presby. Church; A. F. A. M., 32°. Married Bertha Scheibel, Ja 2, 1884, Chicago. Children: Grace, Estella, Samuel, and Edwin. Died, Ja 4, 1917, Chicago.

**BURTON C. MACK**  
Instr., Surg., 1902-04.

**THOMAS BYRD MAGATH**  
(See '20 Med.)

**CHARLES ALFORD MAGHY**  
(See '05 Med.)

**EDWARD F. MAGINN**  
Phys. and Surg.; M.D., Rush Med. Coll., 1903; b. 1880. Instr., Diseases of the Chest, Coll. of Med., 1904-06. Mem., Am. Coll. Surgs.; A. M. A. Address, 845 W. Mercury St., Butte, Mont.; bus. add., Lewisohn Bldg., *do.*†

**WILLIAM ALEXANDER MALCOLM**  
(See '11 Med.)

**HARRISON WILLIS MALTBY**  
(See '12 Med.)

**CHARLES HENRY MANLOVE**  
Phys. and Surg.; M.D., Chicago Coll. of Med. and Surg., 1914; b. 1887. Assoc., Pathol. and Bacteriol., Coll. of Med., 1917-18; formerly of Altoona, Pa. 1st Lt., M. C., U. S. A. Mem., A. M. A. Address, Manila, P. I.†

**JULIAN B. MARKS**  
(See '18 Med.)

**HARTLEY FARNHAM MARS**  
(See '17 Med.)

**VANDY FRANK MASILKO**  
(See '00 Med.)

**LAURENCE HAMPSON MAYERS**  
(See '15 Med.)

**MAURICE SEYMOUR MAZEL**  
Phys. and Surg.; B.S., N. W. Univ., 1916; M.D., *do.*, 1918; b. Ja 12, 1895, Chicago; s. Isaac (b. 1872, Russia) and Rose (Perling) Mazel (b. 1875, Bristol, Eng.). Prepared in Medill H. S.; Y. M. C. A. day sch.; Univ. of Chicago, 1912-13. Alpha Phi Sigma; Phi Delta Epsilon; Alpha Omega Alpha. Resident Staff, Cook Co. Hosp., 1918-19; Instr., Genito-Urinary Diseases, 1919—; Phys. and Surg., Chicago, 1920—. M. R. C., U. S. A., 1917-19. Mem., Hon. Med. Soc., 1917—. Address, 709 Sheridan Rd., Chicago; bus. add., 108 N. State St., *do.*

**GENEVIEVE LOUISE MEAKIN**  
Artist; b. Ja 24, 1897, Cincinnati. Prepared in H. S.; Art Sch., Cincinnati. Surg. Illustrator, Johns Hopkins Med. Coll., 1917-19; *do.*, Coll. of Med., 1919—. Address, 2110 Prairie Ave., Chicago.†

**WALTER HOWARD MEENTS**  
Professor; B.S., N. W. Univ., 1904; M.D., Rush Med. Coll., 1907; b. Ap 8, 1883, Ashkum, Ill.; s. Meent R. (b. Je 1851, Ostfriesland, Ger.) and Philadelphia (Clove) Meents (b. N 1852, N. J.). Prepared in Grand Prairie Seminary, and Onarga and Evanston Acads. Grad. work, Univs. of Berlin, Vienna, Marburg, Wurzburg, Berne, Loussane and Paris, 1909-13; Instr. and Asst., Univ. of Marburg, Ger., 1911-13; Instr., Rush Med. Coll., 1913-19; Asst. Prof., Surg., Coll. of Med., 1919—. Address, 3201 Franklin Blvd., Chicago; bus. add., 25 E. Washington St., *do.*

**WALTER BRADFORD METCALF**  
Phys. and Surg.; M.D., N. W. Univ., 1894; b. Ja 3, 1867, Marengo, Ill.; s. McKendrick B. and Susan B. (Rockwood) Metcalf. Prepared in Marengo H. S. Phi Chi. Gen. Med. and Surg. practice, Chicago; Instr., Diseases of the Chest, Coll. of Med., 1912-14; *do.*, Clin. Med., *do.*, 1914-18; Assoc., *do.*, 1918-19; Assoc., Med., *do.*, 1919—. Vol. M. C., U. S. Army. Auth.: Book on Tuberculosis of the Lymphatic System; The Use and Misuse of Tuberculin; X-Ray in Stomach Diagnosis; Use of Ambulatory Pneumatic Splint. Married Ann Mae Jump, Ag 25, 1912, Houston, Del. Children: Edith Mary, b. Ja 16, 1916; Walter B., Jr., b. Ag 27, 1917. Address, 721 Forest Ave., Evanston, Ill.; bus. add., 25 E. Washington St., *do.*

## LEE HARRISON METTLER

Physician; A.B., Coll. of the City of N. Y., 1883; M.A., *do.*, 1886; M.D., Jefferson Med. Coll., 1886; b. Je 1, 1863, N. Y. City; s. Isaac V. (b. Ap 28, 1828, Flemington, N. Y.) and Marcella M. (Smith) Mettler (b. Jl 4, 1835, Philadelphia, Pa.). Prepared in Pub. and Pvt. Schs. of N. Y. and Coll. of Phys. and Surgs., 1883-84. Phrenococcosian Literary Soc. Prosector, Jefferson Med. Coll., 1886-87; Instr., Medico-Chirurgical Coll. of Phila., *do.*; Chief of the Med. Clinics, 1887-91; Lecturer and clin. Instr., Mental and Nervous Diseases and Electro-Therapeutics, 1888-91; moved to Chicago, 1891; Med. Examiner for Nederland Life Ins. Co. of Holland and America; Inspector for Chicago Bd. of Health; Prof., Mental and Nervous Diseases, Chicago Clin. Post-grad. Sch.; Prof., Physiol. of the Nervous System, Coll. of Med., 1898-1902; Assoc. Prof., Neurol., *do.*, 1902-08; Prof. and Head of Dept. of Neurolog., *do.*, 1908-18; Attending Neurolog., Cook Co. Hosp., and Lakeside Hosp., Chicago; Neurolog. for Norwegian Lutheran Deaconess Home and Hosp.; Consulting Phys., Chicago. Mem., of Seventh Regt., Co. A., N. Y. Nat. Guard, 1883-84. Auth.: The Sensory-Motor Functions of the Brain, *N. Y. Med. Record*, 1892; The Nature of the Physical perfection of man, *do.*, 1888; Maternal Impressions, *do.*, 1892; Strychnia in Valvular Heart Disease, *do.*, 1894; Case of Quinine Poisoning, *do.*, 1893; Treatment of Seminal Incontinence, *do.*, 1892; Gangrene Following Typhoid Fever, *Phila. Med. Times*, 1887; Enderteritis as a Sequel of Typhoid Fever, *do.*; Cholera Infantum, *do.*, 1888; Is It the Beginning of the End, *N. Y. Med. Record*, 1895, Cerebro-Spinal Decussations, *N. Y. Med. Jour.*, 1889; other articles in the foregoing publications and in *Medico-Legal Jour. of N. Y.*, *Med. Bulletin, Jour. of Nervous and Mental Diseases, Bulletin of the Am. Acad. of Med., Chicago Med. Recorder, Phila. Times and Register and The Med. Register.* Mem., A. M. A.; State Med. Soc.; Chicago Med. Soc.; Chicago Neurolog. Soc. (Ex-Pres.); Physicians Club of Chicago; Am. Acad. of Med.; A. A. A. S.; Winnetka Congregational Church. Married Minnie Warner, Je 12, 1900, Clinton, Ill. Children: Marcella, b. F 28, 1901; Barbara Isabella, b. Mr 12, 1907. Address, 1119 Sheridan Road, Hubbard Woods, Ill.

## ARTHUR R. METZ

Physician; A.B., Univ. of Ind., 1909; M.D., Rush Med. Coll., 1911; b. Ja 17, 1887, South Whitley, Ind.; s. O. (b. 1836, Pa.) and Fanny (Rhumsyre) Metz (b. 1860, O.). Prepared in South Whitley (Ind.) H. S. Alpha Tau Omega; Nu Sigma Nu. Surg. and Roentgenologist to Washington Blvd. Hosp., 1913—; Surg. to C. M. & St. P. R. R. and Penn. R. R., 1913—; Instr. in Operative Surg., Coll. of Med., 1920—. Capt., M. C., Base Hosp. 13, D 1917-Mr 1919. Univ. Club of Chicago, 1915—. Address, 2449 Washington Blvd., Chicago.

## KARL ALBERT MEYER

(See '08 Med.)

## MAX MEYEROVITZ

(See '07 Med.)

## ISADORE LEON MEYERS

Instr. and Phys.; M.D., N. W. Univ., 1905; b. D 23, 1882, Rus. Prepared in Classical Sch., Kovno, Rus., and Univ. of Koenigsberg, Prussia. Specialist in Neurol., Chicago; Assoc. Prof., Neurol., Coll. of Med., 1920—; Ill. Med. Coll., *do.* Auth.: Articles in *Jour. A. M. A.*; *Jour. Nervous and Mental Diseases*; *Archives of Neurol. and Psychiatry.* Mem., Chicago Neurolog. Soc.; A. M. A. Married Leah Rosenberg, Je 23, 1912. Child, Marguerite, b. Jl 12, 1920. Address, 4849 Prairie Ave., Chicago; *bus. add.*, 25 E. Washington St., *do.*

## J. MEYERS

Instr., Sr. Med., 1906-08.

## RALPH SHERMAN MICHEL

M.D., Univ. of Pa., 1876; b. N 30, 1851, Ohio. Prepared in Ohio Univ. Assoc. Prof., Clin. Med., Coll. of Med., 1900-10. Mem., A. M. A.; A. A. A. S. Address, 2825 Logan Blvd., Chicago; *bus. add.*, 1550 N. Robey St., *do.*

## EDGAR GRIM MILLER

Asst., Physiolog. Chem., Coll. of Med., 1912-14; Asst., Chem., Coll. of Dent., 1912-14.

## J. H. MILLER

Lecturer, Practice of Med., 1891-92.

## MATTHEW MILLS

Lawyer; M.D., Yale Univ., 1900; b. Ag 30, 1877, Chicago; s. Luther Laffin and Ella Jessup (Boris) Mills. Prepared in Chicago Pub. Schs. and Univ. of Chicago. Kappa Psi; Psi Upsilon; Scroll and Key. Assoc. Prof., Med. Jurisprudence, Coll. of Med., 1910-12; Lecturer, *do.*, 1912—; Mem., Law Club; Chicago Bar Assn. Address, 4430 Sheridan Rd., Chicago; *bus. add.*, 10 S. La Salle St., *do.*

## HENRY J. MILLSTONE

A.B., West. Reserve Coll., 1912; M.D., Rush Med. Coll., 1916; b. Ap 10, 1892, New York City; s. James S. and Jennie (Frectman) Millstone. Prepared in Glenville H. S. Alpha Phi Sigma. Asst., Genito-Urinary Surg., Coll. of Med., 1918-19. Auth.: Several magazine articles. Mem., Chicago Med. Soc.; Chicago Urolog. Soc.; Am. Urolog. Soc. Married Anna Goldstone, S 10, 1910, Chicago. Child, Stanford, b. 1917. Address, 9057 Commercial Ave., Chicago.

## \*JOHN T. MILNAMOW

Physician; M.D., N. W. Univ. Med. Sch., 1882. Prof., Physical Diag., Coll. of Med., 1895-98; Attending Phys., St. Annes Sanitarium and Hosp., Chicago; Pres., attending staff, *do.* Mem., A. M. A. (Fellow). Died, Ap 22, 1918, Chicago.

## F. W. MITCHELL

Clin. Instr., Diseases of Nose and Throat, 1892-94.

## LOUIS JEFFERSON MITCHELL

(See '86 Med.)

## MATHIAS JOSEPH MOES

Phys. and Surg.; M.D., N. W. Univ. Med. Sch., 1906; b. 1882. Asst., Obstetrics, Coll. of Med., 1906-08. Mem., A. M. A. Address, Bank and Insurance Bldg., Dubuque, Ia.

## WILLIAM FRANKLIN MONCREIFF

Phys. and Surg.; M.D., Rush Med. Coll., 1917; b. 1893. Asst., Surg., Coll. of Med., 1918-19; Instr., Surg., and Asst., Ophthalmol., *do.*, 1919-20; Asst., Ophthalmol., *do.*, 1920—; Practice limited to Ophthalmol., Otol., Laryngol., and Rhinol. Mem., A. M. A. Address, 3990 Ellis Ave., Chicago; *bus. add.*, 31 N. State St., *do.*

## CARLOS MONTEZUMA

Surgeon; B.S. in Chem., Univ. of Ill., 1884; M.D., Chicago Med. Coll., 1889; b. 1867, Ariz.; s. Co-Lu-Ye-Yah (Apache Indian) was captured by Pima Indians and sold for \$30 to Mr. C. Gentle who brought him to Chicago in 1871. Prepared in Pub. Schs., Chicago, Galesburg, Ill., and Brooklyn, N. Y. Phys. and Surg., Interior Dept., 1889; located in Ft. Stevenson, N. Dak.; Western Shoshone Agency, Nev.; Colville Agency, Wash.; U. S. Indian Sch., Carlisle, Pa., and Chicago, 1896—; Assoc. with Dr. Fenton B. Turck in his clinic. Post-Grad. Med. Sch., 1896-1914; Instr., Med., Coll. of Med., 1904-07; *do.*, Chicago Hosp. Coll. of Med., 1917. Ed., *Wassaga*, an Indian Jour.; has written for 40 yrs. on Indian matters tending toward the emancipation of his race; Auth.: *The Indian of Tomorrow*; *The Indian of Today*; *Let My People Go.* Mem., A. M. A.; Ill. State Med. Soc.; Chicago Med. Soc.; Med. Soc. of State of Pa.; Baptist Church; A. F. A. M. Married Mary Keller, S 19, 1913. Address, 3135 S. Park Ave., Chicago.

## ROY LEE MOODIE

Assoc. Prof.; A.B., Univ. of Kan., 1905; Ph.D., Univ. of Chicago, 1908; b. Jl 30, 1880, Bowling Green, Ky.; s. William Lemuel (b. O 21, 1842, N. C.) and Sarah Estelle (Gregg) Moodie (b. D 28, 1845, Lawrenceburg, Ind.). Prepared in Sumner Co. (Kan.) H. S. Sigma Xi; Phi Rho Sigma; Fellowship in Vertebrate Paleontol. (With S. W. Williston), Univ. of Chicago, 1905-08. Prof., Biol., Warrensburg (Mo.) Norm. Sch., 1908; Instr., Zool., Univ. of Kan., 1908-09; Asst. Prof., do., 1909-13; Prof., do., (Summer Session) Univ. of Mo., 1911-12; Prof., Anatomy, Coll. of Med., Baylor Univ., Dallas, Tex., 1913-14; Instr., do., Coll. of Med., 1914-15; Assoc. Prof., 1915-16; Asst. Prof., do., 1916-20; Assoc. Prof., do., 1920—; do., Coll. of Dent., 1914—. Auth.: A New Malesia from Ariz., with Notes on Some Wyo. Syrphidae, *Ent. News*, 1905; The Sacrum of the Lacertilia, *Biol. Bul.*, Jl 1907; Dissorophus—a Correction, *Science*, 1908; Reptilian Epiphysees, *Am. Jour. Anat.*, 1908; The Claspings Organs of Recent and Extinct Amphibia, *Biol. Bul.*, 1908; The Dawn of Quadrupeds in N. Am., *Pop. Sci. Monthly*, Je 1908; The Ancestry of the Caudate Amphibia, *Am. Naturalist*, Je 1908; Osbornes Evolution of mammalian molar Teeth, *Anat. Rec.*, 1908 (book review); The Lateral Line System in Extinct Amphibia, *Jour. Morph.*, 1908; The Relationship of the Turtles and Plesiosaurs, *Kan. Univ. Sci. Bul.*, 1908; The Chub and the Tex. Horn Fly, *Am. Naturalist*, 1909; Contributions to a Monograph of the Extinct Amphibia of N. Am., New Forms from the Carboniferous, *Jour. Geol.*, 1909; other articles in the foregoing publications and about sixty articles appearing in: *Proceedings of U. S. Nat. Museum*; *Bul. Am. Museum Nat. Hist.*; *Geol. Magazine*; *Transactions of Kan. Acad. of Sc.*; *Am. Jour. Sc.*; *Bul. Am. Geol. Soc.*; *Jour. Comparative Neurol.*; *Transactions of Chicago Pathol. Soc.*; *Annals of Med. Hist.*; *Surg., Gynecol. and Obstetrics*; *Jour. of Parasitol.*; *So. Med. Jour.* Mem., Am. Paleontol. Soc.; Am. Assn. of Anatomists; Am. Soc. of Zoologists; Fellow, A. A. A. S. Married Catherine McKinnon Wood, Je 29, 1910, Kansas City, Mo. Children: William Ross, b. Ap 29, 1911; Catherine Ann, b. N 1, 1913; Sarah Lee, b. S 7, 1915. Address, 133 Prairie Ave., Wilmette, Ill.

## WILLSON BRIDGES MOODY

Assistant; A.B., Williams Coll., 1914; b. 1892. M.D., Rush Med. Coll., 1919. Asst., Operative Surg., Coll. of Med., 1918-19. Address, 637 S. Wood St., Chicago.

## ERNEST SISSON MOORE

(See '03 Med.)

## FRANK DONALD MOORE

(See '99 Med.)

## JOSIAH JOHN MOORE

Asst. Prof.; B.S., Univ. of Mont., 1907; M.S., Univ. of Chicago, 1915; M.D., Rush Med. Coll., 1912; b. Ag 26, 1886, Anaconda, Mont.; s. William (b. Isle of Man) and Jane (Peters) Moore (b. Cornwall, Eng.). Prepared in Anaconda (Mont.) H. S. Sigma Nu; Acacia; Phi Chi; Silent Sentinel; Sigma Xi; Alpha Omega Alpha. Grad. work, Univ. of Chicago, summers of 1911 and 1915; Univ. of Ill., 1914-18. Asst., Biol., Univ. of Mont., 1905-07; Fellow in Pathol., Univ. of Chicago, 1909-10; Asst., Pathol., do., 1911-12; Research fellow, Memorial Inst. for Infectious Diseases, 1910-11; Fellow, S. A. Sprague Memorial Inst., 1912-13; Pathologist, Ravenswood Hosp., 1912—; Instr., Experimental Med., Coll. of Med., 1913-15; Assoc. do., 1915-18; Assoc. in Pathol. and Bacteriol., do., 1918-20; Assoc. Prof. in do., 1920—. Instr. to M. O. R. C., U. S. N., 1917. Auth.: Time Relationship of the Woodtick in the Transmission of Rocky Mt. Spotted Fever, *Jour. Infectious Diseases*, 1911; The Production and Concentration of a Serum for Rocky Mt. Spotted Fever, with P. S. Heinemann, *Jour. A. M. A.*, Vol. LVII, 1911; Experimental Therapy of Rocky Mt. Spotted Fever, do., *Jour. of Infectious Diseases*, 1914; The Action of Vaccines and of Concentrated

Antistreptococcus Serum in Experimental Streptococcal Arthritis, do.; Complement Fixation in Hodgkin's Disease, *Transactions of Chicago Pathol. Soc.*, 1914; A Disease in Guinea Pigs Resembling Scurvy, with D. J. Davis, do.; Immunologic Experiments with Streptococci, do.; The Wasserman Test in the Med. Dispensary, *Jour. A. M. A.*, 1915; The Effect of Continuous Electric light in Experimental Arthritis, with Dr. Simmonds, *Arch. of Int. Med.*, Vol. XVII, 1916; Immunologic Studies in Hodgkin's Disease, *Jour. of Infectious Diseases*, Vol. 18, do.; The Value of the Wasserman Reaction in Pregnancy, with F. H. Falls, *Jour. A. M. A.*, do.; Studies on Experimental Scurvy in Guinea Pigs, with Dr. L. Jackson, *Jour. of Infectious Diseases*, do.; other articles in the *Ill. Med. Jour.*, *Jour. Lab. and Clinical Med.*, and *Proceedings*, Inst. of Med. of Chicago. Mem., A. M. A. (Sec. of section on Pathol. and Physiol., 1918—; A. A. A. S.; Am. Assn. of Pathol. and Bacteriol.; Soc. of Am. Bacteriol.; Ill. Med. Soc.; Chicago Med. Soc.; Chicago Pathol. Soc.; Inst. of Med. of Chicago. Married Florence Johnson, Je 1909, Chicago. Child, Franklin J., b. Ja 2, 1913. Address, 5636 Drexel Ave., Chicago; bus. add., 508 S. Honore St., do.

## JAMES HENRY MORAN

Phys. and Surg.; M.D., N. W. Univ. Med. Sch., 1909; b. Ag 24, 1871, Cleveland. Prepared in St. Bridgets Acad., 1885-88; Central Inst., 1905; Coll. of Med., 1905-08. Alpha Omega Alpha. Instr., Med., Coll. of Med., 1918-19; Prof., Med., Ill. Post-Grad. Med. Coll. Mem., A. M. A.; Roman Catholic Church. Address, 3656 W. North Ave., Chicago.†

## EDMOND R. MORAS

(See '89 Med.)

## J. LUCIEN MORRIS

Asst. Prof.; B.S., Hanover Coll., Ind., 1907; A.M., Harvard Univ., 1910; Ph.D., do., 1914. b. S 23, 1885, Corydon, Ind.; s. James Lewis and Cora K. (Slemmons) Morris. Prepared in Corydon (Ind.) H. S. Beta Theta Pi Assoc., Physiol. Chem., Coll. of Med., 1917-18; do., Coll. of Dent., do.; Asst. Prof., Biochemistry, Western Reserve Univ., Sch. of Med. Auth.: Articles publishing research results in Biochemistry. Married Pearl Ellis, S 10, 1913, Mattoon, Ill. Children: Lucien Ellis, b. N 30, 1914; Marcia, b. O 10, 1920. Address, 3264 Altamont Rd., Cleveland Heights, O.; bus. add., 1353 E. 9th St., Cleveland.

## ROBERT HAROLD MORRIS

Phys. and Surg.; M.D., Barnes Univ. Med. Coll., St. Louis, 1896; do., Tulane Univ. of La., Sch. of Med., 1914. Instr., Sr. Med., Coll. of Med., 1906-08. Mem., A. M. A. Address, 207 W. Armour Blvd., Kansas City, Mo.; bus. add., Shubert Bldg., do.†

## ROBERT NELSON MORRIS

Phys. and Surg.; M.D., Hahnemann Med. Coll., 1889; b. Jl 14, 1860, Reading, Mich.; s. Robert N. and Ellen W. Morris (b. Ja 21, 1821, West Unity, O.). Prepared in Reading (Mich.) H. S. Alpha Sigma Phi. Studied in Hahnemann Med. Coll., 1887-89; Hering Med. Coll., 1900; Prof., Physiol., Physiol. Chem., Materia Med., Gynecol., Surg. and Practice, do., 1895-1913; Dean of do., 1911-13; V. P., 1914-15; Instr., Med., Coll. of Med., 1904-06. Auth.: Several articles in Med. Magazines. Mem., I. H. A.; A. I. H.; Ill. Homeopathic Soc.; Chicago Homeopathic Soc.; Reg. Homeopathic Soc. Married, Jl 24, 1886, Brooklyn, Mich. Address, 7 W. Madison St., Chicago.

## ROBERT WILSON MORRIS

(See '02 Med.)

## FRANK ROY MORTON

(See '01 Med.)

## ELMER W. MOSLEY

(See '11 Med.)

## ROBERT MOSSER

(See '08 Med.)

## EZEKIEL PRICE MURDOCK

Phys. and Surg.; M.D., Rush Med. Coll., 1878; b. D 15, 1845; s. Rachel (Taylor) Murdock. Prepared in Quincy Acad. Lecturer, Gynecol. Coll. of Med., 1882-90. 47th Ill. Vol. Inf., Civil War. Received Diamond Medal for Control of Epidemic; Congressional Medal, Civil War. Auth.: Water Pollution; Immunity and Contagion; Policymetry; Pub. Health. Mem., A. F. A. M., Chicago Commandery, K. T.; Grand Army of the Republic. Married Anna Rachel Eckart, Ja 30, 1883. Children: Edgar Paul, b. Ag 19, 1885; Winifred D., b. O 11, 1890; Archibald Campbell, b. Mr 13, 1892. Address, 4907 W. Monroe St., Chicago.

## ELAM TURNER MURPHY

(See '08 Med.)

## FRANK GEORGE MURPHY

\*Instructor; B.S., Univ. of Minn., 1913; M.D., Rush Med. Coll., 1915; b. N 8, 1888, Mapleton, N. Dak. Prepared in St. Thomas Mil. Coll., St. Paul, Minn., 1905-09. Intern, St. Lukes Hosp., Je 1915-Jl 1917; Instr., Genito-Urinary Surg., Loyola Med. Sch., 1919-20; Asst. to Dr. H. B. Thomas in Orthopedic Surg., Coll. of Med. and St. Lukes Hosp., 1920; Gen. Med. practice, 1920-21; Instr., Orthopedic Surg., Coll. of Med., 1921—. Orthopedic Surg. with British Forces, Ja 1918-Mr 1919. Mem., Catholic Church; A. M. A. Address, 3012 E. 92nd St., Chicago.†

## JOHN B. MURPHY

(See Honorary Med. Degrees)

## PATRICK A. MURPHY

(See '05 Med.)

## GEORGE HENRY MUSSELMAN

(See '09 Med.)

## ROBERT ROWLAINE MUSTELL

(See '19 Med.)

## HANS W. NACHTIGALL

Phys. and Surg.; M.D., Chicago Coll. of Med. and Surg., 1913; b. 1886. Instr., Obstetrics, Coll. of Med., 1920—. Mem., A. M. A. Address, 829 George St., Chicago; bus. add., 747 Fullerton Ave., do.†

## OSCAR EUGENE NADEAU

(Cousin of Emile G., '14, M.D.)

Instructor; B.S., Univ. of Wis., 1911; M.D., Rush Med. Coll., 1913; b. O 23, 1888, Marinette, Wis.; s. Gideon (b. Montreal, Can.) and Eugenie (Brisette) Nadeau (b. do.). Prepared in Marinette H. S. Nu Sigma Nu. Instr., in Photography, Univ. of Wis., 1910-11; Assoc. Ed., 4 Student Publications, do.; Pathologist, St. Mary of Nazareth Hosp., 1911-12; Instr., Surg. Pathol., Coll. of Med., 1913; Assoc., do., 1917; Instr., Surg., 1916; Assoc., do., 1917—; Instr., Anat., Coll. of Dent., 1919—. Contract Surg. in charge of S. A. T. C., Univ. of Ill., Chicago Depts., S-D, 1918. Auth.: History of Med. Illustrations, Thesis, Univ. of Wis., 1911; Benign Tumors of Stomach, *Transactions of Chicago Pathol. Soc.*, 1915; Diverticulae of Gall Bladder Perforating the Liver, *Med. and Surg.*, 1913; Chapter on Mil. Surg., Ochsner and Percy, *Manual of Surg.*, 1917; Surg. of Male Genitals, Ochsner System of Surg., Lea and Febiger, 1920; Surg. of Tuberculosis, *do.*, 1920. Mem., Chicago Med. Soc.; Chicago Pathol. Soc.; A. M. A.; Ill. State Med. Soc. Married Alice Deslauriers, Ap 18, 1913. Children: Alice Marie, b. Ap 17, 1918; Marie Louise, b. Je 29, 1919. Address, 2106 Sedgewick St., Chicago.

## JOHN STEPHEN NAGEL

(See '98 Med.)

## JAMES MITCHELL NEFF

(See '98 Med.)

## JOHN WILLIAM NELSON

Phys. and Surg.; M.D., Columbia Univ. Coll. of Phys. and Surg., 1896; b. 1867. Demonstrator, Histol., Coll. of Med., 1893-94. Mem., A. M. A. Address, 525 E. 2nd St., Jamestown, N. Y.†

## CHARLES NEWBERGER

(Uncle of Charlotte D. Goldberg, '16, A.B., in L. and A.; Brother-in-law of P. H. Goldberg, '14, A.B. in L. and A.)

Physician; S.B., Univ. of Chicago, 1906; M.D., Rush Med. Coll., 1909; b. O 1, 1883, Riga, Russia; s. Joseph M. (b. 1858, Russia) and Sarah (Kanter) Newberger (b. 1864, do.). Prepared in Joseph Medill H. S., Chicago. Phi Delta Epsilon; Menorah. Intern, Chicago Lying-in-Hosp., 1909-10; do., St. Josephs Hosp., 1910-11; do., Childrens Memorial Hosp., 1911; Attending Phys., Infant Welfare Soc., 1912, do., Out Patient Dept., Childrens Memorial Hosp., 1913; do., West Side Jewish Dispensary, 1914-15; Med. Staff, Marks Nathan Jewish Orphans Home, 1913—; Instr., Obstetrics, Coll. of Med., 1912—; Med. Staff, Home for Aged, 1916—; Asst. Obstetrician, Chicago Lying-In Hosp., 1913—; Attending Obstetrician, Mount Siani Hosp., 1919—. Examining Phys., Local Exemption Bd., No. 81, Jl 1917-N, 1918. Auth.: Tetanus as a Complication of Burns, *Am. Jour. Diseases of Children*, Vol. IV, 1912. Mem., A. M. A., 1912—; Ill. State Med. Soc., 1912—; Chicago Med. Soc., 1912—; Alumni Assns., Univ. of Chicago; Rush Med. Coll., Chicago Lying-In Hosp.; Young Mens Jewish Charities, 1906— (Financial Sec., 1917—); B'Nai B'Rith, 1915—; A. F. A. M., 1918—; Nat. Masonic Research Soc., 1918—; Zionist Orgn. of Am., 1918; Temple Judea, 1918—; Charter Mem. of Judea Lodge, Free Sons of Israel, 1919—. Married Rose Goldberg, O 18, 1911, Chicago. Children: Dawn Charlotte, b. N 26, 1915; Shirley, b. Jl 26, 1918. Address, 3646 Douglas Blvd., Chicago.

## HENRY PARKER NEWMAN

(Cousin of Edward E. Hyde, '00, M.D.)

Physician; M.D., Detroit Med. Coll., 1878; A.M., Dartmouth Coll., 1894; b. D 2, 1853, Washington, N. H.; s. James Madison (b. My 10, 1818) and Abbey Parker (Everett) Newman (b. Ap 29, 1827). Prepared in New London (N. H.) Acad. and under pvt. tutorship. Nu Sigma Nu. Grad. work in Strasburg, 1878-79; Leipzig and Bonn Univs., 1879-80. Prof., Anat. and Lecturer, Obstetrics, Gynecol. and Childrens Diseases, 1882-1907; Successor to Dean Jackson as Prof., Gynecol. and Clin. Gynecol., Coll. of Med.; Med. Practice, San Diego, Calif., 1907—. Pres., Chicago Post-Grad. Med. Sch., 1888-93; Treas., Coll. of Med., 1893-1906; Prof., Clin. Gynecol., do., 1900-17; Prof., Emeritus, do., 1917—; Pres., Lab. of Experimental Research, Chicago, 1889-95; Pres., Marion-Sims Sanitarium and Training Sch. for Nurses, 1894-1908; U. S. Sec., (Surg. and Gynecol. Section) Pan-Am. Med. Cong., Havana, Cuba, 1901; do., Panama Canal Zone Med. Cong., 1904; U. S. Treas., U. S. Pan-Am. Meeting, San Francisco, 1915; Delegate, Pan-Am. Cong., Washington, D. C., 1919. Mem., Calif. State Com. of Am. Phys. for Med. Preparedness, 1916-19; Calif. State Com. of Nat. Defense; U. S. Vol. Med. Serv. Corps; San Diego Co. Med. Examining Bd.; Chm. Calif. State Advisory Bd. One of the founders of Coll. of Med.; Original work done in the field of pelvic, abdominal plastic surg.; inventor of many new methods of operation and of several new instruments and appliances, notably the specially devised pressure forceps used in homostasis. Ed., Dept. of Obstetrics and Gynecol. of *North Am. Practitioner*, 1893—. Auth.: Woman and Her Diseases vs Gynecol., *Transactions of the Am. Gynecol. Soc.*, 1896; Note on Stenosis of the Cervix as a Factor in Uterine Diseases, *Jour., A. M. A.*, Jl 25, 1896; Remarks on the Treatment of Inevitable Abortion, *Jour. A. M. A.*, N 27, 1897; The Indications for Plastic Surg. upon the Cervix Uteri; Tracheloplasty, with a New Method of Operation, *do.*, S 10, 1898; The Doyen-Thumin Crusher as Clamp, with a New Instrument for

Extending its Work Upon the Broad Ligament and Other Soft Structures, *do.*, Mr 4, 1899; Gynecol. and Obstetrical Significance of Girlhood, *do.*, 1901; Tracheloplasty, *do.*, Ap 20, 1901; Haemostasis of the Broad Ligaments, *Annals of Surg.*, Je 1902; The Report of a Unique Case of Plastic Surg. of the Female Urethra, *Jour.*, A. M. A., Ag 9, 1902; Appendicitis from the Standpoint of the Gynecologist, *do.*, O 10, 1903; President's Address, Gynecol. Section, A. M. A., *do.*, Je 22, 1901; Doctorate Address, Commencement Exercises, Coll. of Med., *North Am. Practitioner*, Ap 3, 1894; other articles in the foregoing publications and several papers on obstetrics and allied subsj. read before the Calif. State Med. Soc. and Can. Med. Assn., 1920. Mem., 3rd Presby. Church, (Elder); A. M. A. (Treas., 1894-1905); Am. Gynecol. Soc., (V. P., 1920-21); Chicago Gynecol. Soc. (Sec. and Pres.), 1888-98; San Diego Univ. Club (V. P.). Married Fanny Louise Hodges, S 21, 1882, Chicago. Children: Eugene Bush, b. Ja 5, 1885 (died Ap 2, 1889); Helen Everett, b. Jl 11, 1883; Willard Hodges, b. S 8, 1889; Isabel Fairbanks, b. Ja 21, 1891 (died My 4, 1891). Address, 1560 8th St., San Diego, Calif.; bus. add., *do.* and 1200 American Bldg., *do.*

## F. C. NEWTON

Asst. Demonstrator, Anat., 1884-85.

## GEORGE WENTWORTH NEWTON

Physician; M.D., Univ. of Pa. Med. Dept., 1884; b. D 11, 1860, Milford, N. H.; s. Elbridge Gould and Jerusha E. (Stearns) Newton. Prepared in Phillips Acad., Andover, Mass., 1879. Sch. Teacher and in bus. for short time; Gen. Med. practice, Chicago, 1884—; Specialist, Gynecol.; Prof., Gynecol., Chicago Post-Grad. Sch. and Policlinic, 1897; Attending Gynecol., W. Side Hosp., Chicago; Instr., Gynecol., Coll. of Med., 1898-1900; Assoc. Prof., Clin. Gynecol., *do.*, 1900-06. Mem., Chicago Med. Soc.; Ill. State Med. Soc.; Illinois Club; Westward Ho Club. Married Jennette Jackson, My 19, 1887, Philadelphia. Children: Harold Jackson; Frederick Albert. Address, 878 W. Adams St., Chicago.†

## WILLIAM LINCOLN NOBLE

Phys. and Surg.; M.S., St. Lawrence Univ., 1885; M.D., Rush Med. Coll., 1888; b. D 23, 1860, Russell, N. Y.; s. William and Phoebe (Grant) Noble. Supt., Cook Co. Insane Asylum, 1890; Co. Phys., Cook Co., 1891-92; Mem., Staff, Ill. Charitable Eye and Ear Infirmary, 1893-1905; Surg. and Chief of Eye Dept., *do.*, 1896-1905; Prof., Ophthalmol., Ill. Post-Grad. Med. Sch.; Clin. Prof., Ophthalmol., Coll. of Med., 1902-04; Assoc. Clin. Prof., *do.*, 1908-10; Ophthalmologist, Dir. and Sec., W. Side Hosp.; Gen. Med. practice, Chicago, 1888—; Trustee, Univ. of Ill., 1921—; Auth.: Articles in Med. Jour., Mem., Am. Acad. of Ophthalmol. and Oto-Laryngol.; Omaha Ophthalmol. and Otol. Soc.; Ill. State Med. Soc.; 1st Congr. Church; Univ. Club of Evanston; Chicago Athletic Club. Married Marion Holden, N 1, 1899, Chicago. Children: William Holden; Henry Holden; Jane Holden. Address, 1560 Asbury Ave., Evanston, Ill.; bus. add., 32 N. State St., Chicago.†

## ROBERT LEE NOURSE

Phys. and Surg., Oculist and Aurist; M.D., Rush Med. Coll., 1889; b. S 27, 1864; s. Charles A. and Frances (Bridges) Nourse. Post-grad. work, Univ. of Vienna; Clin. Instr., Genito-Urinary Diseases, Coll. of Med., 1892-93; Gen. Med. and Surg. practice, 14 yrs.; Oculist and Aurist, Boise, Idaho. Med. Advisory Bd., World War. Mem., Presby. Church; A. F. A. M., Scottish Rite; B. P. O. E. Married Marie J. Crawford, 1889, Chicago. Children: Robert L., b. 1895; Norman C., b. 1897. Address, 1415 Harrison Blvd., Boise, Idaho; bus. add., Idaho Bldg., *do.*

## JOHN WESTON NUZUM

Instructor; B.S., Univ. of Wis., 1912; M.D., Rush Med. Coll., 1915; b. Je 16, 1889, Broadhead,

Wis.; s. Thomas W. (b. Viroqua, Wis.) and Jessie (Richards) Nuzum (b. *do.*). Prepared in Janesville (Wis.) H. S. Nu Sigma Nu. Intern, Cook Co. Hosp., 1915-16; Dir., Labs., *do.*, 1916-19; Surg. Asst. to Dr. A. J. Ochsner; Assoc., Pathol., Coll. of Med., 1918—; Assoc. in Anat., *do.*, 1920—; Assoc. Pathol. and Bacteriol., Coll. of Dent., 1918-19. Discoverer of the microorganism causing Infantile Paralysis (Poliomyelitis), 1917; Produced a Specific Immune Serum for the Treatment and Cure of Human Poliomyelitis, 1918. Auth.: Needless Surg. Operations from Failure to Recognize Tabes Dorsalis; An Analysis of 1000 Cases, *Jour.*, A. M. A., 1916; Duodeno-Jejunal Hernia, *Trans. Chicago Pathol. Soc.*, 1915; Leprosy or Syringomyelia, *Jour.*, A. M. A., 1915; Differential Diagnosis vs. Cerebral Hemorrhage and Softening due to Thrombosis, *Med. Record*, New York, 1915; Bacteriologic Findings in the Cerebro-Spinal Fluid in Poliomyelitis, *Jour.*, A. M. A., 1916; (with Herzog) Experimental Studies in the Etiology of Acute Epidemic Poliomyelitis, *Jour.*, A. M. A., 1916; The production of an Anti-poliomyelitic Serum, *Jour.*, A. M. A., Ja 6, 1917; Specific Serum Therapy of Epidemic Poliomyelitis, *Jour.*, A. M. A., Vol. 69, 1917; Further Studies of an Antipoliomyelitis Serum, Its Protective and Curative Properties in Monkeys, *Jour.*, *Infectious Diseases*, Vol. 22, 1918; A Study of the Neutralizing Properties of Antipoliomyelitic Horse Serum (Neutralization of Virus in Vitro), *Jour.*, *Infectious Diseases*, Vol. 23, 1918; Pandemic Influenza and Pneumonia in a Large Civil Hosp., *Jour.*, A. M. A., 1918; Shock and Hemorrhage, Surgical Fever and Infectious Inflammations and the Healing of Wounds; (with A. J. Ochsner) Surg. Diagnosis and Treatment, Vol. 1 (In press). Address, 2106 Sedgwick St., Chicago.

## CHARLES CLAYTON O'BYRNE

(See '94 Med.)

## ALBERT JOHN OCHSNER

(Brother of Edward H., Fa.M.)

Professor; B.S., Univ. of Wis., 1884; M.D., Rush Med. Coll., 1886; F.R.M.S., Kings Coll., London, 1887; LL.D., Univ. of Wis., 1909; b. Ap 3, 1858, Baraboo, Wis.; s. Henry (b. 1829, Canton Zurich, Switzerland) and Judith (Hottinger) Ochsner (b. 1837, Richtersweil, *do.*). Prepared in Sauk City (Wis.) H. S. Phi Beta Kappa, Univ. of Vienna, two semesters, 1887; Univ. of Berlin, one semester, 1888; Instr., Rush Med. Coll., 1884-95; *do.*, Normal and Patholog., Histol., 1884-91; Operative Surg., Chief Asst., Surg. Clinic, 1891-95; Surg. in chief, Augustana Hosp., 1891—; *do.*, St. Marys Hosp., 1891—; Prof. of Clin. Surg., Coll. of Med., 1900—. U. S. A. Mem., Surgical Adv. Rotary Bd., Surg. Gen. Office, 1916-18. Auth.: Handbook on Appendicitis, 1902, Englehart; Clinical Surgery, 1 Vol., 1903-17, Cleveland Press; Hosp. Organization, Construction and Management, 2 Vols., 1907, *do.*; Surg. of Throid and Parathyroid Gland, 1 Vol., 1910, C.V. Mosby Pub.; Collective work on "Surgical Diagnosis and Treatment", 4 Vols., Lea and Febiger (Now in press); Treatment of Hernia in Children; Some Practical Points in the Treatment of Appendicitis; Features determining Permanency of Cure in Radical Operations for Hernia; Clinical Observations on the Surg. of the Gall Bladder; Essentials in the Construction of Hosps. for Large Cities; The Surg. Treatment of Tuberculosis Peritonitis; The Effect of Rest Upon the Progress of Septic Infections; The General Considerations of Surg. Patients; The Mortality in Appendicitis, Its Cause and Limitation; Clinical Observations in Stomach Surgery; Cancer, *Jour.*, A. M. A., 1921; numerous other articles, Mem., A. M. A.; Chicago Med. Soc.; Chicago Pathol. Soc.; Chicago Surg. Soc.; Southern Surg. and Gynecol. Soc.; Acad. of Sc.; Fellow, Am. Coll. of Surg.; Regent, *do.*, 1914—; Fellow, Am. Surg. Assn. Married Marion Mitchell, Ap 3, 1888, Chicago. Children: Albert H., b. Jl 25, 1891; Bertha, b. Jl 25, 1898. Address, 2106 Sedgwick St., Chicago.

## EDWARD H. OCHSNER

(Brother of Albert J., Fa.M.)

Surgeon; B.S., Univ. of Wis., 1891; M.D., Rush Med. Coll., 1894; b. Ja 12, 1868, Wis.; s. Henry and Judith (Hottinger) Ochsner, Adjunct Prof., Clin. Surg., Coll. of Med., 1900-08; Examining Surg. Advisory Bd., World War. Mem., Am. Coll. of Surg. (Fellow); Keys, Univ. of Wis.; A. M. A. Auth.: Physical Exercises for Invalids and Convalescents. Married Julia I. Andersen, 1899. Children: Marion Louise, b. 1900; Herbert Edward, b. 1903; Alice Constance, b. 1907; Raymond Bertram, b. 1912. Address, 2038 Lane Ct., Chicago; bus. add., 2155 Cleveland Ave., do.

## \*ALBERT PHILIP OHLMACHER

M.D., N. W. Univ. Med. Sch., 1890; b. 1865. Prof., comparative Anat. and Embryol., Coll. of Med., 1891-94; do., Ohio Wesleyan Univ., Cleveland, 1894-97; Dir., Pathol. Lab., Ohio Hosp. for Epileptics, Gallipolis, O., 1897-1901; Prof., Pathol., N. W. Univ., 1902; Supt., Ohio Hosp. for Epileptics, Gallipolis, O., 1902-05; Specialist, Epilepsy and vaccine therapy, Detroit. Mem., Nat. Assn. for study of epilepsy (Fellow); Nat. Assn. for Study and prevention of Tuberculosis (do.). Auth.: Wrote widely on pathol. and epilepsy. Died N 10, 1916, Detroit.

## MARCUS SOLOMON OLIVER

Physician; M.D., N. W. Univ., 1912; b. Ja 6, 1885, Ia.; s. John F. and Fannie (Wilhemdsdorfer) Oliver. Prepared in Onawa (Ia.) H. S.; Ia. State Univ., 1903-09. Sigma Chi. Asst., Genito-Urinary Surg., Coll. of Med., 1916-17. Med. Advisory Bd. Married Anna L. Schwyn, Je 1911, Chicago. Child, John S., b. S 12, 1913. Address, 5348 Mich. Ave., Chicago; bus. add., 25 E. Washington St., do.

## JAMES MONTROSE DUNCAN OLMSTED

Professor; A.B., Middlebury College (Vt.), 1907; B. A., Oxford Univ., 1911; M.A., Harvard Univ., 1917; Ph.D., do., 1920; b. My 21, 1886, Lake City, Ia.; s. Jerpha Montrose (b. Ja 27, 1859, Novi, Mich.) and Ada Maria (Duncan) Olmsted (b. Je 10, 1858, Atlantic, Ia.). Prepared in Pembroke (N. H.) Acad. and Concord (do.) H. S. Delta Kappa Epsilon; Phi Beta Kappa; highest honors in chem., Middlebury Coll.; Rhodes Scholar from Vt. to Oxford Univ. Vice-Prin. of Spring Valley H. S. (N. Y.), 1907-08; Prof., Nat. Science, Shorter Coll. (Ga.), 1911-12; Assoc. Prof., Biol., Richmond Coll. (Va.) 1912-15; Asst. in Zoology, Harvard Univ., 1916-17; Austin Teaching Fellow, do., 1919; Assoc. in Physiol., Coll. of Med., 1920—. Pvt., M. C., U. S. A., 1918; 2nd Lt. in San. Corps., do., 1918, 1919. Auth.: Geotropism in Planaria Maculata, *Jour. Animal Behavior*, Vol. 7, 1917; Preparation of Vegetable Proteins for Anaphylactic Tests, *Boston Med. and Surg. Jour.*, Vol. 176, do.; Preparation of animal Food Proteins for Anaphylactic Tests, Vol. 177, do.; Notes on the Locomotion of certain Bermudian Mollusks, *Jour. of Exp. Zool.*, Vol. 24, do.; The Comparative Physiol. of Synaptica Hydriformis (Lesneur) Vol. 24, do.; The Regeneration of Triangular Pieces of Planaria Maculata, Vol. 25, 1918; Experiments on the Nature of the Sense of Smell in the Common Catfish, *Animurcis Nebulosus (Lesneur)*, *Am. Jour., Physiol.*, Vol. 46, 1918. Address, 1515 W. Monroe St., Chicago; bus. add., Univ. of Ill., Coll. of Med., Congress and Honore Sts., do.

## ALBERT ERIC OLSON

(See '20 Med.)

## JOHN PATRICK O'NEIL

(See '06 Med.)

## SUSANNE ORTON

Phys. and Surg.; M.D., N. W. Univ. Womens Med. Sch., 1900; b. 1871. Instr., Gynecol., Coll. of Med., 1904-08. Mem., A. M. A. Address, Darlington, Wis.†

## CHARLES M. OUGHTON

Retired Phys.; M.D., Rush Med. Coll., 1884; b. Mr 2, 1862, Clonmel, Ireland; s. John Richard

and Williamina (Latham) Oughton. Prepared in Clonmel (Ireland) Coll. Lecturer, Surg. Anatomy and Operative Surg., Coll. of Med., in the Spring Sessions for 3 terms, 1897-1900. Examining Phys., Local Bd. 14, World War. Auth.: *Crazes Credulities and Christian Science (Book)*. Mem., Epis. Church; A. F. A. M. Married Gracia M. Williams, Ja 22, 1890, Odell, Ill. Children: Mary Dana Gardner, b. O 20, 1890; Gracia Tuttle, b. F 28, 1892; Edith, b. Ja 26, 1894. Address, 5410 Harper Ave., Chicago; bus. add., 1467 E. 53rd St., do.

## ADDISON CAREY PAGE

(See '98 Med.)

## OTTO HUGO PAGELSON

(See '98 Med.)

## HENRY PALMER

Prof., Operative Surg., Clin. Surg., and Surgical Pathol., Coll. of Med., 1883-84; noted Surg.; Surg. Gen. of Wis.; at one time located in Janesville, Wis.†

## JOSEPH MCINTYRE PATTON

(Father of Leigh K., '13 M.D.)

Professor; M.D., N. Y. Univ., 1882; b. D 8, 1860, Ralston, Pa.; s. Joseph Robinson (b. Je 22, 1813, Ballyragget, Ireland, Londonderry Co.) and Janet (Wevers) Patton (b. O 7, 1819, Annan, Scotland). Prepared in Hasbroucks Inst., Jersey City N. J. Phi Itho Sigma. Prof., Internal Med., Chicago Policlinic, 1891—; Chief Asst., Med. Coll. of Med., 1883-90; Attending Phys., Henrotin and Policlinic Hosps., 1890—; Prof., Physical Diagnosis, Coll. of Med., 1890-1901; Assoc. Prof. of Med., 1901-07; Prof. of Anesthesia and Anesthetics, Coll. of Dent., 1902-07; Consulting Phys., Park Ave. Hosp., 1905—; Cook Co. Hosp., 1907; Prof. of Clin. Med., Coll. of Med., 1907-19; do., Med., do., 1919—. Auth.: Lectures on Heart, Lungs and Pleura, 1900, Clinical Review Pub. Co.; Anesthesia and Anesthetics, 1906, do.; Prognosis of Valvular Lesions of the Heart, *Jour. A. M. A.*, 1888; Rheumatic Pericarditis, *Times and Register*, 1889; Cardiac Therapeutics, *Med. Record*, do.; Adventitious Vascular Murmurs, *Pittsburgh Med. Review*, 1890; The Treatment of Cardiac Arrhythmia, *Med. News*, do.; Cardiac Arrhythmia, *Med. Age*, 1891; Clinical Lecture—Neuralgia Bronchitis, Pleurisy with Effusion, *Med. and Surg. Reporter*, do.; Kidney Diseases with Cardiac Complications, do., 1892; Diagnosis of Pneumonia, *Jour. A. M. A.*, do.; Clinical Lecture—Pleurisy with Effusion, Enlargement of Thyroid Gland, *Med. News*, 1891; do.—Endocarditis, Anemia, Aortic Stenosis Enlarged Spleen, do., 1892; Diagnosis and Treatment of Pneumonia, *Med. Herald*, 1892; other articles in the foregoing publications and in *Am. Prac. and News*, *Kansas City Med. Index*, *Internat. Clinics*, *Chicago Clinical Review*, *Chicago Med. Recorder*, *Merck's Archives*, *Ill. State Jour.*, *Colo. Med. Jour.*, *New Albany Med. Herald* and *N. Y. Med. Jour.* Mem., A. M. A., 1890—; Chicago Med. Soc., 1890—(Pres., do., 1912-13); Ill. State Med. Soc., 1890—; Chicago Pathological Soc., 1886-92 (Pres., do., 1887); Soc. Med. History, 1906—; Am. Congress Internal Med., 1919—; Fellow, Am. Coll. of Phys., 1919—; Ill. Club, 1895-1920. Married Grace Klumb, Ag 5, 1886, Chicago. Child, Leigh Klumb, b. S 14, 1887. Address, 336 S. Hoyne Ave., Chicago; bus. add., 108 N. State St., do.

## C. PAUGRITZ

Clin. Instr., Dent. Surg., 1892-93.

## ROY GENTRY PEARCE

Phys. and Surg.; M.D., Western Reserve Univ. Sch. of Med., Cleveland, 1912; b. 1884. Asst. Prof., Physiol., Coll. of Med., 1914-16. Address, 740 Hillsdale Ave., Akron, O.; bus. add., %B. F. Goodrich Co., do.†

## AUBREY HUMPHREY PEMBER

Phys. and Surg.; M.D., N. W. Univ. Med. Sch., 1918; b. 1890. Asst. in Obstetrics, Coll. of Med., 1920—. Address, Cook Co. Hosp., Chicago.†

## CLYDE DALE PENCE

(See '97 Med.)

## NELSON MORTIMER PERCY

Surgeon; M.D., Rush Med. Coll., 1899; b. N 7, 1875, Dexter, Ia.; s. Mary Amidon Percy. Prepared in Dexter (Ia.) H. S. and Dexter Norm. Sch. Phi Rho Sigma. Gen. Surg. practice, Chicago; Asst. Prof., Clin. Surg., Coll. of Med., 1910-12; Assoc., do., 1912-20; Prof., do., 1921—. Lt. Col., M. C., U. S. A.; Surg. Dir., Base Hosp. 11, France, World War. Auth.: (with Ochsner) New Manual of Surg. (5 editions). Married Adaline M. Nickel, S 30, 1908. Address, Parkway Hotel, Chicago; bus. add., 2106 Sedgwick St., do.

## WILLIAM F. PETERSEN

Assoc. Prof. and Pathologist; A.B., Univ. of Chicago, 1910; M.D., Rush Med. Coll., 1912; b. Mr 25, 1887, Chicago. Prepared in Armour Acad., 1902-05. Instr., Experimental Pathol., Columbia Univ., 1913; do., Vanderbilt Univ., 1914-17; Assoc., Pathol., Coll. of Dent., 1920—; Assoc. Prof., Pathol. and Bacteriol., Coll. of Med., 1921. Specialist in Ophthalmol., Otol., Laryngol., and Rhinol. Auth.: Pellagra; Non-Specific Therapy; Oxygen Work, *Jour. Experimental Med.* Mem., New York Patholog. Soc.; A. M. A. Address, 5053 Winthrop Ave., Chicago; bus. add., 30 N. LaSalle St., do.†

## LOUIS JAMES PETRITZ

Phys. and Surg.; M.D., N. W. Univ. Med. Sch., 1918; b. 1894. Instr., Genito-Urinary Surg., Coll. of Med., 1918-19. Ct. Nat. Bd. Med. Ex., 1920. Mem., A. M. A.; Ill. State Med. Soc. Address, Mound, La.†

## CHARLES HERBERT PHIFER

(See '02 Med.)

## FRANK ALBERT PHILLIPS

(See '91 Med.)

## NORVAL HARVEY PIERCE

(See '85 Med.)

## STEPHEN ROMAN PIETROWICZ

(See '98 Med.)

## ISADORE PILOT

(See '17 Med.)

## HARRY LEWIS POLLOCK

(See '94 Med.)

## GILBERT PALMER POND

Assistant; B.S., Pa. State Coll., 1915; M.D., Rush Med. Coll., 1920; b. JI 23, 1893, State Coll., Pa. Prepared by pvt. tutoring; studied in Europe, 1912. Attended Univ. of Pa. Med. Sch., S 1915-Je 1916; Serv., Ill. Steel Co. Hosp., 3 mos.; Intern, Cook Co. Psychopathic Hosp., 4 mos.; Res. Phys., do., 6 mos.; St. Lukes Hosp., 1 yr.; Instr., Bot., Summer Sch., Pa. State Coll., 1911; Gen. Med. practice, 1921; Asst. in Surg., Coll. of Med., S 24, 1921—. Auth.: (with Walter S. Haines) Modification of Haines Solution for Qualitative Determination of Glucose in Urine, *Jour. A. M. A.*, Ja 31, 1920. Mem., Epis. Church. Married S 27, 1916. Address, 703 N. East Ave., Oak Park, Ill.; bus. add., 22 E. Washington St., Chicago.†

## CHARLES WALLACE POORMAN

(See '03 Med.)

## JOHN LINCOLN PORTER

Physician; M.D., N. W. Univ., 1894; b. JI 6, 1864, Alstead, N. H. Prepared in Walpole (N. H.) H. S. Nu Sigma Nu. Prof., Orthopedic Surg., Coll. of Med., 1898-1916. Auth.: Numerous Articles. Army Serv. S 12, 1917-JI 27, 1918. Mem., A. M. A.; Ill. State Med. Soc.; Chicago Med. Soc. Married Ethel Quigley, F 22, 1899. Children: David Quigley; John Lincoln, b. Je 21, 1909. Address, 5046 Woodlawn Ave., Chicago; bus. add., 7 W. Madison St., do.

## SIDNEY A. PORTIS

Assistant; A.B., Univ. of Chicago, 1916; M.D., Rush Med. Coll., 1919; b. My 26, 1894, Chicago; s. Jacob C. and Jennie B. (Vineburg) Portis (b. New York City). Prepared in Lake (Tilden) Technical H. S. Phi Delta Epsilon. Asst., Pathol., Rush Med. Coll., 1916-17; Quiz-Master, do., 1918-19; Asst., Med. Coll. of Med., O 1919—. Enlisted M. R. C., U. S. A., Ja 1918-Ag 1919. Auth.: Precipitin Test for Blood in Stools, *Jour. of Infectious Diseases*, My 1919. Mem., Chicago Med. Soc., 1920—; Ill. State Med. Soc., do.; A. M. A. (Fellow) do. Address, 5231 Drexel Ave., Chicago; bus. add., 104 S. Michigan Ave., do.

## GEORGE WASHINGTON POST, JR.

(See '09 Med.)

## GEORGE WASHINGTON POST, SR.

(Father of George Washington Post, '09, M.D.) Phys. and Surg.; M.D., N. W. Univ. Med. Sch., 1883; b. 1859. Adjunct Prof., Practice of Med., Coll. of Med., 1898-1900. Mem., A. M. A. Address, 4138 Washington Blvd., Chicago; bus. add., 4158 W. Lake St., do.†

## PRESTON POWEL

(See '89 Med.)

## S. J. POWER

Demonstrator, Anat., 1882-83.

## ARTHUR EDGAR PRICE

Phys. and Surg.; M.D., Rush Med. Coll., 1897; b. 1875, Chicago; s. Oscar Jay and Anna (Wildor) Price. Prepared in H. S., Chicago; N. W. Univ.; Postgrad. work, Johns Hopkins Univ. Nu Sigma Nu; Sigma Chi. Intern, St. Elizabeths Hosp., Chicago, 1897-98; Adjunct Prof., Anat., Coll. of Med., 1900-08; Instr., Clin. Surg., do., 1908-10; Examiner, Md. Casualty Co.; Chief Surg., Union Casualty Co. Auth.: Numerous articles in Med. Jours. Mem., A. M. A.; Chicago Med. Soc.; Chicago Therapeutic Club; Illinois Club. Address, 1160 W. Van Buren St., Chicago; bus. add., 175 W. Jackson Blvd., do.†

## DUANE WILLARD PROPST

(See '19 Med.)

## WILLIAM ALLEN PUSEY

Professor; A.B., Vanderbilt Univ., 1885; A.M., do., 1886; M.D., Univ. of N. Y. City, 1888; b. D 1, 1865, Elizabethtown, Ky.; s. Robert Burns (b. Ag 24, 1836, Garnettsville, Ky.) and Belle (Brown) Pusey (b. Ag 6, 1846, Elizabethtown, do.). Prepared in pub. schs. of Elizabethtown, Ky. Beta Theta Pi; Phi Beta Kappa; Scholarship in Greek, Vanderbilt Univ., 1884-85; Fellowship in Hist., do., 1885-86. Prof., Dermatol., Coll. of Med., 1888-1913—; Professor Emeritus, do., 1913—. Contract Surg., U. S. A., and Chm. of Com. in charge of Skin and Venereal Diseases, JI 1917-N 1918. Suggested and introduced the therapeutic use of solid CO<sub>2</sub> in Med., 1905; First to use X-rays in various diseases including Leukemia, for which it has proved of great value. Auth.: (with Caldwell) Therapeutic and Diagnostic Use of X-Rays, W. B. Saunders & Co., Philadelphia; Second edition, do., 1904; Principles and Practice of Dermatol., D. Appleton & Co.; Third edition, do., 1917; Care of the Skin and Hair, do., 1912; Syphilis as a Modern Problem, A. M. A., 1915; other articles on Dermatol. and allied subjects. Mem., Am. Dermatol. Assn. (Pres., 1910); A. M. A. (Treas., 1912— and Chm. of section of Cutaneous Diseases, 1909); Chicago Med. Soc. (Pres., 1917-18). Married Sallie W. Cunningham, JI 13, 1887, St. Louis. Address, 7 W. Madison St., Chicago.

## WILLIAM JOSEPH QUIGLEY

M.D., Rush Med. Coll., 1913; b. S 20, 1886, Cary, Ill.; s. G. J. and M. R. (Gavin) Quigley. Prepared in John Marshall H. S. B.S., Univ. of Wis., 1911. Sigma Nu; Phi Beta Kappa; Phi Rho Sigma. Asst., Mcd., Coll. of Med., 1918-19; Instr., do., 1919-20; Assoc., do., 1920—. Capt., M. C., U. S. A.; Base Hosp., Camp Bowie, Tex.,

Mr S-D 23, 1918. Auth.: Bacteriol. of Chorea, *Jour. of Infectious Diseases*, 1918; Precipitin Reaction in Pneumonia, *do.* Married Manus Tarney, My 23, 1917, Chicago. Child, Mary Louise, b. N 11, 1918. Address, 5043 Washington Blvd., Chicago; *bus. add.*, 25 E. Washington St., *do.*

WILLIAM EDWARD QUINE  
(See Honorary Med. Degrees)

LEONARD CARDINAL QUINN  
(See '09 Med.)

\*JOHN JOSEPH QUIRK  
M.D., Rush Med. Coll., 1888; b. 1865. Adjunct Prof., Skin and Venereal Diseases, Coll. of Med., 1906-09; *do.*, Chicago Clin. Sch. Sec., Local Bd., U. S. Pension Examining Surgs. Mcm., A. M. A. Died O 4, 1909, Chicago.

ALEXANDER BERKLEY RAFF  
Phys. and Surg.; M.D., Jefferson Med. Coll. of Philadelphia, 1905; b. 1881. Instr., Diseases of the Chest, Coll. of Med., 1910-14. Address, 1111 Independence Blvd., Chicago.†

\*ROBERT LAUGHLIN REA  
Professor; M.D., Med. Coll. of Ohio, 1857; b. 1827, Va. Demonstrator, Anat., Med. Coll. of Ohio, 1855-57; Gen. Med. practice, Oxford, O.; Lecturer, Anat. and Physiol., Western Female Seminary; came to Chicago in 1859; Prof., Anat., Rush Med. Coll.; later connected with the Chicago Med. Coll.; Prof., Surg., Coll. of Med., 1882-86. Died JI 11, 1899, at his home in Chicago.

CHARLES FRANCIS READ  
Asst. Prof.; B.S., Beloit Coll., 1898; M.D., Rush Med. Coll., 1901; b. 1876. Asst. Prof., Psychiatry, Coll. of Med., 1919—, Mem., Chicago Neurol. Soc.; Am. Medico-Psycholog. Assn. Address, Irving Park Blvd. and Narragansett St., Chicago; *bus. add.*, State Hosp., Dunning, Ill.†

FRANKLIN PEARCE REAGAN  
Professor; A.B., Indiana Univ., 1913; Ph.D., Princeton Univ., 1916; b. Je 26, 1890; s. William I. and Martha F. (Rogers) Reagan, Sigma Xi; Phi Beta Kappa. Instr., Anat., Coll. of Med., 1918-19; Asst. Prof., Zool., Univ. of Calif. Instr. in Mil. Aeronautics, U. S. A., 1917-18. Auth.: Articles in *Am. Jour. of Anatomy and Anatomical Record*. Mem., Soc. of Friends Church. Address, Univ. of Calif., Dept. of Zool., Berkeley, Calif.

LEO ROBERT REDNER  
Surgeon; M.D., Rush Med. Coll., 1900; b. N 28, 1875, Philadelphia; s. August B. (b. 1843, Ger.) and Otilia (Beutler) Redner (b. 1833, *do.*). Prepared in Bessemer (Mich.) H. S.; No. Ind. Norm. Sch., Valparaiso, Ind. Univ. of Mich., Med. Dept., 1896-98; Surg. for Mich. Iron Mines, 1900-05, and 1917-19; Pvt. Practice, 1905-17; Vol. Clin. Asst., Eye Dept., Coll. of Med., N 1919; Eye, Ear, Nose and Throat, Seattle. Mem., A. M. A.; Mich. State Med. Soc.; Gogebic Co. (Mich.) Med. Soc. Married O 3, 1908. Children: Leo Robert, Jr., b. Je 8, 1910; Loula Frances, b. F 14, 1913. Address, 6319 22nd Ave., Seattle; *bus. add.*, Green Bldg., *do.*

CHARLES BERT REED  
Surgeon; M.D., Rush Med. Coll., 1887; b. Mr I, 1866, Harvard, Ill.; s. Hiram V. and Elizabeth (Armstrong) Reed. Attended Univ. of Mich., 1882-84; Clin. Instr., Surg., Coll. of Med., 1894-95; Obstetrician, Wesley and Ger. Hosps., Chicago. Auth.: Quiz Manual of Histol., 1897; Masters of the Wilderness, 1909; The First Great Canadian, 1910; Text Book of Obstetrics for Nurses; also various articles on med. and surg. subjects. Mem., Am. Coll. Surgs. (Fellow); A. M. A.; Ill. State Med. Soc.; Chicago Med. Soc.; Chicago Gynecol. Soc. (Pres., 1909-10); Cliff Dwellers Club; Camp Fire of Chicago (Pres., 1911-13); Chicago Lit. Club (Pres., 1914-15). Married Clare Osborne, Je 21, 1892, Chicago. Address, 3748 Sheffield Ave., Chicago; *bus. add.*, 31 N. State St., *do.*†

JAMES G. REID  
Lecturer in Dent. Anat. and Physiol., 1883-85.

JOHN LESTER REICHERT  
Assistant; B.S., Univ. of Wis., 1917; M.D., Rush Med. Coll., 1921; b. Mr 17, 1896, Schleisingerville, Wis. Prepared in Hartford (Wis.) H. S., 1909-10; Austin H. S., Chicago, 1910-13. Phi Beta Kappa; Alpha Omega Alpha; Sigma Sigma; Fellowship in Pathol., Univ. of Wis. Intern, Cook Co. Hosp., JI 1, 1920-21. Instr., Pathol. and Bacteriol., Univ. of Wis., O 1917-S 1918; Physiol., Coll. of Med., F-Jc 1921. Asst. in Obstetrics, and Grad. Asst., Dept. of Physiol. and Physiolog. Chem., Coll. of Med., O 1, 1921. Address, 103 8th Ave., West Bend, Wis.; *bus. add.*, Cook Co. Hosp., Chicago.†

HENRY J. REYNOLDS  
Physician; M.D., Bellevue Hosp. Med. Coll., 1875; b. Ap 26, 1852, Meaford, Ont., Can.; s. James and Sarah (Wilkinson) Reynolds. Prepared in Toronto (Can.) Univ. Mott Prize, Bellevue, 1875. Gen. Med. practice, Chicago; Prof., Dermatol., Coll. of Med., 1884-91. Med. Advisory Bd., District 3, H., Chicago, World War. Auth.: Many magazine articles. Mem., A. F. A. M.; Chicago Athletic Club. Married Caroline Whittlesey Reid, O 4, 1911, Chicago. Address, 25 E. Jackson Blvd., Chicago.

WILLIAM AUGUSTUS RIBBECK  
Phys. and Surg.; M.D., N. W. Univ. Med. Sch., 1907; b. 1881. Instr., Pediatrics and Clin. Pediatrics, Coll. of Med., 1912-14; Specialist in Surg. Mem., A. M. A. Address, 121 S. Harvey Ave., Oak Park, Ill.; *bus. add.*, 5969 W. Lake St., *do.*†

J. NEWTON ROE  
Prof., Chem., 1902-04.

CHARLES G. ROEHR  
(See '83 Med.)

BUELL SUMNER ROGERS  
Instructor; M.D., Rush Med. Coll., 1892; b. Je 9, 1863, Ripon, Wis.; s. Charles Franklin and Arabella (Barnum) Rogers. Prepared in Oshkosh (Wis.) H. S.; Ripon Coll. Instr., Genito-Urinary and Venereal Diseases, Coll. of Med., 1896-1900; Clin. Instr., Post-Grad. Sch., West Side Hosp.; 2 yrs., 1st Lt., M. R. C. U. S. A., World War; *do.*, Mexican campaign; Pvt., 2nd Regt., Co. F, Wis. Nat. Guard, 5 yrs.; Capt. and Asst. Surg., 2nd Regt., Ill. Nat. Guard, 3 yrs.; Maj. Surg., *do.*; Asst. Surg., Gen., *do.*, at present. Auth.: Instructions in Self Care of the Soldier. Mem., A. F. A. M., Consistory, 327, K. T., Shrine; A. M. A.; Ill. State Med. Soc.; Physicians Club; Chicago Med. Soc.; Assn. Mil. Surgs. of U. S.; Ill. Assn. Mil. Surgs.; Army and Navy Club, New York; Nat. Rifle Club. Address, 4151 Indiana Ave., Chicago; *bus. add.*, 25 E. Washington St., *do.*

CASSIUS C. ROGERS  
Professor; A.B., Valparaiso Univ., 1891; M.D., Rush Med. Coll., 1896; A.M., Valparaiso Univ., 1909; b. JI 17, 1869; s. Alma (b. N 1838, Ohio) and Joannah (Kerrick) Rogers (b. My 1841, Ind.). Prepared in Minohk H. S. Alpha Kappa Kappa. Prof., Physical Diagnosis, Chicago Dental Coll., 1901-07; Prof. and head of Surg. Dept., Chicago Coll. of Med., 1905-15; Asst. Prof., Surg., Coll. of Med., 1918—. 1st Lt., M. R. C. U. S. A., 1915. Auth.: Surgery of the Brain and Its Coverings, *Ill. Med. Jour.*, 1909; Intracranial Surgical Lesions in Children, *Jour. A. M. A.*, Vol. LV1, 1911; Brain Surgery, *do.*, Vol. LVII, 1911; Surgical Treatment of Intracranial Pressure, *Jour., Ind. State Med. Assn.*, 1914; Irritation of the Dura or Inner Periostrum of the Skull, *Surg., Gynecology and Obstetrics*, JI 1919; Stricture of the Rectum, *Boston Med. and Surg. Jour.*, Vol. Cix, 23, Je 10, 1909; Symptoms and Treatment of Exophthalmic Goiter, *Ill. Med. Jour.*, Ja 1911; A Large Lipoma of the Occipital Region, *Jour. A. M. A.*, Vol. I, Ja 25, 1908; Removal of the Patella for Ununited Comminuted Fracture, *Ill. Med. Jour.*, Je 1908; Diag-



nosis and Localization of Appendical Abscesses, *Med. Recorder*, JI 10, 1909; A Plea for Closer Cooperation between the Roentgenologist and the General Surg., *Jour. of Roentgenology*, JI, 1919; Hypertrophic Periostitis with Subsequent Decalcification of Skull Areas, *Ill. Med. Jour.*, Ap 1919; Intracranial Pressure, *Surg. Gynecology and Obstetrics*, Mr 1920. Mem., Chicago Med. and Surg. Soc.; Ill. State Med. Soc.; A. M. A.; F. A. C. S.; Assn., Military Surg., U. S. A.; Miss. Valley Med. Soc.; A. F. A. M.; Alliance Francaise Art Inst.; Chicago Athletic Assn.; South Shore Country Club. Married Rena B. Richards, Ap 17, 1901, Chicago. Address, 507 Roscoe St., Chicago; bus. add., 25 E. Washington St., do.

WILLIAM TURNER ROGERS

(See '19 Med.)

OTTO HERMAN ROHRLACK

Gynecologist and Obstetrician; Ph.G., N. W. Univ., 1895; M.D., do., 1902; b. Mr 15, 1874; s. August and Louise Rohrlack. Prepared in Reedsburg (Wis.) H. S. Phi Beta Pi. Asst. Obstetrician, Univ. and Chicago Lying-In Hosps., Chicago, 1910; do., Norwegian Am. Hosp., 1917; Attending Phys., Cook Co. Hosp., 1917-19; Assoc. Prof., Obstetrics and Clinical Obstetrics, 1919; Asst. Prof., do., Coll. of Med., 1913-19; Assoc. Prof., do., 1919—; Gynecologist and Obstetrician, Chicago. Mem., Garden City A. F. A. M., 141. Married Florence Elizabeth Neuman, Je 8, 1904. Children: George, b. D 6, 1906; Bob, b. D 9, 1909. Address, 958 Leavitt St., Chicago.

CLARENCE TYLER ROOME

Phys. and Surg.; M.D., Columbia Univ. Coll. of Phys. and Surgs., 1908; b. 1879. Instr., Diseases of the Chest, Coll. of Med., 1912-14. Mem., A. M. A. Address, 904 Judson Ave., Evanston, Ill.†

WEBSTER BARCLAY ROSE

Asst., Professional Educ.; A.B. in Sc., 1910; b. My 2, 1884, Windsor, Ill.; s. Benjamin F. (b. Mr 1856, do.) and Nancy (Townley) Rose (b. 1857, do.). Prepared in Gays H. S. and Univ. of Ill. Acad.; Univ. of Chicago, 1908; Columbia Univ., 1915. Aecia; Philomathean. Asst., Chem. Coll. of Med., 1918-19; do., Coll. of Dent., 1918-20; Asst., Professional Educ., State Dept., Registration and Educ., Springfield, Ill. Mem., Abingdon Country Club; Bus. Mens Cml. Club; Ansar Shrine. Address, 838 S. Ashland Blvd., Chicago.†

PHILIP ROSENBLUM

Phys. and Surg.; M.D., N. W. Univ. Med. Sch., 1913; b. 1891. Specialist in Pediatrics; Asst., Pediatrics, Coll. of Med., 1920—. Mem., A. M. A. Address, 5633 S. Michigan Ave., Chicago; bus. add., 1531 E. 68th St., and 5 S. Wabash Ave., do.†

WILLIAM SYLVESTER ROYCE

(See '97 Med.)

JESSE ELLIOTT ROYER

Neurologist; M.D., Univ. Med. Coll., Kansas City, 1907; b. O 22, 1881, Centerville, Mo.; s. Jesse Emil (b. Md.) and Katherine B. (Elliott) Royer (b. Sedalia, Mo.). Prepared in Shiloh Sch., Monroe Co.; Mo., Kirksville State Norm. Sch.; Mt. Morris Coll., Mt. Morris, Ill. Alpha Kappa Kappa; Aesculapian Soc. Prof. and Head of Division of Neurol. and Psychiatry, Kansas City Post-Graduate Sch. and Hosp., 1910-13; Assoc. Prof. of Neurology, Univ. Med. Coll., Kansas City, Mo., 1912-13; Asst. Prof., Neurol. and Psychiatry, Coll. of Med., 1917-19; Specialist, Neurol., 1920. M. R. C., U. S. Army, World War. Auth.: Symptom Analysis necessary for Neurological Diagnosis; Cerebral Injuries of Warfare with Special Reference to Lesions of the Superior Longitudinal Sinus; Spinal Meningitis; Unrecognized Forms of Common Drug Poisoning. Mem., A. M. A.; Ill. State Med. Soc.; Chicago Med. Soc.; Chicago Neurological Soc.; Anglo-Am. Med. Assn. of Berlin; Internat. Med. Cong., 1913; Univ. Club, Evanston, Ill. Address, Parkway Hotel, Chicago; bus. add., 30 N. Michigan Ave., do.

WILLIAM HENRY RUBOVITZ

Phys. and Surg.; M.D., N. W. Univ. Med. Sch., 1900; b. 1878. Instr., Clin. Surg., Coll. of Med., 1900-02; Specialist in Obstetrics and Gynecol. Mem., A. M. A. Address, 5416 Ingleside Ave., Chicago; bus. add., 25 E. Washington St., do.†

LOUIS RUDOLPH

Physician; M.D., N. W. Univ., 1911; b. Ja 21, 1886. Prepared in Lewis Institute. Gen. Med. practice, Chicago; Instr., Physical Diag., Coll. of Med., 1916-17. Maj., M. C., U. S. A., Hosp. Serv., World War. Married Ida M. Finkelberg, S 27, 1920, New York. Address, 2259 N. Kedzie Blvd., Chicago; bus. add., Marshall Field Annex, do.

RALPH ELLIOTT RUGH

Phys. and Surg.; M.D., Rush Med. Coll., 1903; b. 1875. Instr., Diseases of the Chest, Coll. of Med., 1904-06; Specialist in Surg. Mem., A. M. A. Address, 1202 Main St., Racine, Wis.; bus. add., 219 6th St., do.

WILLIAM HENRY RUMPF

Instr., Gynecol., 1898-1900. Formerly located in Faribault, Minn.

RICHARD ROOT RUFERT

(See '12 Med.)

SAMUEL JOSEPH RUSSELL

(See '04 Med.)

CLARENDON RUTHERFORD

Phys. and Surg.; B.A., Union Coll., Schenectady, N. Y., 1876; M.A., do., 1879; M.D., McGill Med. Coll., 1882; b. Je 22, 1854, N. Y.; s. John T. and Belinda Evelyn (Castlemen) Rutherford. Prepared in Waddington (N. Y.) H. S. Gen. Med. and Surg. practice, Chicago; Prof., Anatomy, Coll. of Med.; Pres., Diversey Parkway Hosp., do. Reserve Corps; Red Cross, World War. Mem., Epis. Church; A. F. A. M.; I. O. O. F.; A. M. A. Married Jessie Haiselden, My 7, 1885; Ella McCaulley, F 4, 1920, Chicago. Child, Elizabeth Evelyn, b. D 11, 1886. Address, 624 Fullerton Parkway, Chicago.

CARL J. RYDIN

Instr., Neurol., 1914-16. Formerly located at 3502 N. Racine Ave., Chicago.

EDWIN WARNER RYERSON

Asst. Prof., M.D., Harvard Univ., 1897; b. Mr 14, 1872; s. George Wilson (b. N. Y. City) and Sarah Dean (Brown) Ryerson (b. Worcester, Mass.). Prepared in Univ. sch., Chicago. Mem., Inst. of 1770. Prof., Orthopedic Surg., Chicago Polyclinic, 1906—; Asst. Prof., Surg., Rush Med. Coll., 1912-16; Prof. and Head of Dept. of Orthopedic Surg., Coll. of Med., 1916-18; Asst. Prof., Orthopedic Surg., Rush Med. Coll. (Univ. of Chicago), 1918—; Orthopedic Surg. to St. Lukes, St. Elizabeths, Cook Co., Childrens Memorial and Presby. Hosps., and to Home for Destitute Crippled Children. Ed. of Orthopedic Vol., Year Book of Med. and Surg. and on Ed. Com. of Jour. of Orthopedic Surg. Maj., M. C., U. S. A., Chief of Orthopedic Service, Gen. Hosp. 28, O 22, 1917-Ag 7, 1919. Auth.: About 25 articles on Orthopedic Surg. in *Jour. of A. M. A.*, *Jour. of Orthopedic Surg.* and other med. periodicals. Mem., A. M. A.; Ill. State Med. Soc.; Am. Coll. of Surg.; Am. Orthopedic Assoc.; Am. Cong. of Phys. and Surgs. Married Adelaide Hamilton, D 6, 1904. Address, 999 Lake Shore Drive, Chicago; bus. add., 122 S. Michigan Ave., do.

THEODORE SACHS

(See '95 Med.)

\*LEONARD ST. JOHN

Surgeon; M.D., McGill Univ., Montreal; do., Coll. of Phys. and Surg., Ont., Can., 1872; b. 1853, St. Catharines, Ont.; s. Samuel and Martha Ann (Seaman) St. John. Prepared in Pvt. Schs. and

Acad. at St. Catherines, Ont. Practiced in New York, 1874-75; Chicago, 1875-; at one time Prof., Clin. Surg., Chicago Coll. of Med. and Surg.; for many yrs. Surg. to St. Anthonys Hosp.; one of the founders of Coll. of Phys. and Surgs., Chicago (Coll. of Med.); Prof., Surg., *do.*, 1882-86. Mem., Royal Coll. of Surgs., Eng., 1873; A. M. A.; Ill. State Med. Soc.; Chicago Med. Soc.; Medico-Legal Soc.; Ill. Club. Married Anna B. Balch (deceased). Died Ap 2, 1920.

#### HARRIS ELLETT SANTEE

Specialist; A.B., N. East Ohio Norm. Coll., 1899; M.D., Univ. of Pa., 1892; A.M., Taylor Univ., 1900; Ph.D., *do.*, 1901; b. O 15, 1864. Snodes, O.; s. William B. and Catherine (Ellett) Santee. Phi Rho Sigma; Alpha Omega Alpha. Instr., Genito-Urinary Diseases., Coll. of Med., 1892-1910; Prof., Anat., 1899-1910; Nerve Specialist, Chicago. Mem., Exemption Bd., World War. Auth.: Anatomy of Brain and Spinal Cord. Mem., Congr. Church; A. F. A. M.; Congr. Club, Chicago; Am. Assoc. of Anat.; A. A. S. Married Grace M. Brown, Ag 30, 1895, Youngstown, O. (Died My 6, 1903); Martha J. Pitt, Mr 30, 1905. Children: Martha B., b. Ag 16, 1897; Mary E., b. N 14, 1900. Address, 2806 Warren Ave., Chicago; *bus. add.*, 7 W. Madison St., *do.*

#### MARJA DOWIATT SASS

Phys. and Surg.; M.D., N. W. Univ. Womans Med. Sch., 1896; b. 1871. Instr., Surg., Coll. of Med., 1902-04. Mem., A. M. A. Address, 5208 W. Harrison St., Chicago; *bus. add.*, 1725 W. 15th St., *do.*†

#### HUBBARD PRATHER SAUNDERS

(See '19 Med.)

#### A. J. C. SAUNIER

Lecturer, 1886-87; Demonstrator, *do.*, 1888-92

#### ROBERT GARFIELD SAVAGE

(See '05 Med.)

#### ALVAH LEWIS SAWYER

(See '13 Med.)

#### ANDREW DANIEL SCHICK

Assistant; B.S., Univ. of Chicago, 1919; M.D., Rush Med. Coll., 1921; b. O 22, 1897, Chicago. Prepared in Lake H. S., Chicago, 1911-15. Alpha Omega Alpha; Graduated with honors, Univ. of Chicago. Intern, Cook Co. Hosp., J1 1, 1921-22. Asst. in Med., Coll. of Med., 5 26, 1921-; Mem., Catholic Church. Address, 7722 S. Carpenter St., Chicago.†

#### BENJAMIN HERMAN SCHLOMOVITZ

Phys. and Surg.; M.D., Rush Med. Coll., 1917; b. 1889. Asst., Materia Med. and Therapeutics, Coll. of Med., 1916-17; *do.*, Coll. of Dent., *do.* Address, Marquette Sch. of Med., Milwaukee.†

#### CHARLES HENRY SCHMIDT

(See '05 Med.)

#### EDWIN CHRISTIAN SCHMITT

Röntgenologist; A.B., Kansas Univ., 1912; A.M., *do.*, 1913; M.D., Rush Med. Coll., 1917; b. 1888. Fellow in Zool., Kansas Univ., 1912; Fellow and Asst. in Anat., Coll. of Med., 1913-15; Asst., Operative Surg., *do.*, 1918-19; Instr., *do.*, 1919-; Mem., A. M. A.; Ill. State Med. Soc. Address, Santa Fe, N. M.†

#### ELMER WELLPOTT SCHNOOR

Surg., and Med. Examiner; M.D., N. W. Univ., 1911; b. F 21, 1889, Grand Island, Neb.; s. James Hy and Minnie (Wellpott) Schnoor. Phi Beta Pi; Alpha Omega Alpha. Intern, Michael Reese Hosp., Chicago, 1911-13; Clin. Asst., Surg., Coll. of Med., 1913-15; Surg., and Sch. Examiner, Grand Rapids, Mich.; Sec., Staff, St. Marys Hosp., *do.* Asst. Surg., Mich. Naval Militia. Auth.: Hypophysis Cerebri and its Diseases, *Mich. State Med. Jour.*, My 1919; Lethargic Encephalitis, *do.*, Ap 1919. Married Josephine Thwing, D 19, 1918,

Grand Rapids, Mich. Address, 1400 Dunham St., Grand Rapids, Mich.; *bus. add.*, 147 E. Fulton St., *do.*

#### ALBERT JOHN SCHOENBERG

(See '99 Med.)

#### VICTOR LUPU SCHRAGER

Phys. and Surg.; M.D., Univ. of Bukharest, 1901; *do.*, Dearborn Med. Coll., 1904; *do.*, Rush Med. Coll., 1907. Assoc., Surg., Coll. of Med., 1914-16; practice limited to Surg. Mem., A. M. A.; Chicago Surg. Soc. Address, 3300 Douglas Blvd., Chicago.†

#### MATHIAS JOSEPH SEIFERT

(See '01 Med.)

#### JOSEPH SEILIN

(See '15 Med.)

#### CLARA PAULINE SEIPPEL

(See '07 Med.)

#### ROBERT ARNOT SEMPILL

(See '91 Med.)

#### FRANCIS EUGENE SENEAR

Instructor; B.S., Univ. of Mich., 1912; M.D., *do.*, 1914; b. N 5, 1889, Salamanca, N. Y.; s. Eugene Barker (b. D 25, 1866, Salamanca, N. Y.) and Alice Le Nora (Wellman) Senear (b. Ja 31, 1869, Brockwayville, Pa.). Prepared in Salamanca, (N. Y.) H. S. Nu Sigma Nu; Alpha Omega Alpha; Sigma Xi. Instr., Dermatol. and Syphilol., Coll. of Med., 1915-16; Assoc., *do.*, and acting head of Dept., 1919-; Consulting Dermatologist, Ill. Cent. R. R., 1919-; Attending Dermatologist, Ill. Cent. Hospital, and St. Josephs Hosp. Dispensary, 1919-; *do.*, Cook Co. Hosp., 1919-20. M. R. C., U. S. A., 1917-19. Auth.: Syphilitic ulcers, *Jour. Mich. State Med. Soc.*, F 1916; Bones and Joint Involvement in Secondary Syphilis, *Amer. Jour. Med. Sci.*, N 1916; Gummosis Syphilis of Thyroid Gland, *Amer. Jour. Med. Sci.*, My 1918; Mycosis Fungoides, *Jour. Cutaneous Diseases, My 1915*; Neurotic Excoriations, *Archives of Dermatology and Syphilology*, Mr 1920. Mem., A. M. A., 1916-; Chicago Dermatolog. Soc., 1919-; Ill. State Med. Soc., 1919-; Married Anne Emily Seitz, Ag 6, 1917, Salamanca, N. Y. Child, Allen Eugene Senear, b. N 2, 1919. Address, 410 Briar Place, Chicago; *bus. add.*, 7 W. Madison St., *do.*

#### \*NICHOLAS SENN

(Father of William Nicholas, Fa.M.)

Phys. and Surg.; M.D., Chicago Med. Sch., 1868; b. O 31, 1844, Buchs, Canton of St. Gall, Switzerland; s. John and Magdalena Senn. Prepared in Fond du Lac (Wis.) Pub. Schs.; Univ. of Munich, 1878. House Phys., Cook Co. Hosp., 1868-69; Gen. Med. practice, Fond du Lac, 1869-74; *do.*, Milwaukee, 1874-91; located in Chicago, 1891-; Attending Surg., Presby. Hosp.; Surg.-in-Chief, St. Josephs Hosp.; Prof., Surg., Coll. of Med., 1884-87; Prof., Principles of Surg., Rush Med. Coll., 1887-90; *do.*, Practical and Clin. Surg., *do.*, 1890-; Prof., Surg., Chicago Policlinic; Professorial Lecturer on Mil. Surg., Chicago Univ. Am. Delegate, Internat. Med. Cong., Berlin, 1890; Moscow, 1897; delegate for U. S. to Conference of Internat. Red Cross, St. Petersburg, 1901. Surgeon-Gen., Wis.; *do.*, I. N. G.; Chief Surg., 6th Army Corps; Lt. Col., U. S. V. Auth.: Four Months Among Surgeons of Europe; Experimental Surgery; Intestinal Surgery; Surgical Bacteriology; Principles of Surgery; Pathology and Surgical Treatment of Tumors; Tuberculosis of Bones and Joints; Tuberculosis of the Genito-Urinary Organs; Syllabus of Practice of Surgery; Surgical Notes on the Spanish-Am. War; Medico-Surgical Aspects of the Spanish-Am. War; Practical Surgery; Nurses Guide for the Operating Room, 1902; Around the World via India; Our National Recreation Parks. Died Ja 2, 1908, Chicago.

**WILLIAM NICHOLAS SENN**

(Son of Nicholas Senn, Fa.M.)  
Urologist; M.D., Rush Med. Coll., 1900; b. Je 1, 1876, Milwaukee; s. Nicholas and Aurelia (Milhauser) Senn. Prepared in Phillips Andover Acad.; Postgrad. work in Austria and Vienna. Nu Sigma Nu. Located in Chicago since 1900; Assoc., Genito-Urinary Surg., Coll. of Med., 1918-19. Capt., M. C., U. S. A.; served as Med. Off. in Spanish-Am. War. Mem., Am. Urol. Assn.; Chicago Urol. Soc.; Am. Coll. of Surges.; Epis. Church; A. F. A. M.; Univ. Club, Chicago. Married Margery S. Lynch, 1907, Chicago. Children: Barbara; Dorothy. Address, 1242 Astor St., Chicago; bus. add., 25 E. Washington St., do.

**EDWARD C. SEUFERT**

(See '93 Med.)

**FRED FERDINAND SEVILLE**

(See '95 Med.)

**BERTHA MESERVE SHAFER**

Phys. and Surg.; M.D., Rush Med. Coll., 1917; b. 1890. Instr., Anat., Coll. of Med., 1919-20; Specialist in Dermatol. Mem., A. M. A. Address, 1633 W. Jackson Blvd., Chicago; bus. add., 25 E. Washington St., do.†

**HOWARD O. SHAFER**

(See '02 Med.)

**\*PHILIP FRANK SHAFFNER**

Phys. and Surg.; M.D., Rush Med. Coll., 1909; b. 1885. Instr., Dermatol., Coll. of Med., 1912-16; Assoc., do., 1917-18; Specialist in Dermatol. Mem., A. M. A.; Chicago Dermatolog. Soc.; formerly at 811 Drexel Square, and 104 S. Michigan Ave., Chicago. Deceased.

**ALFRED OGLE SHAKLEE**

Professor; M.D., St. Louis Univ. Sch. of Med., 1908; b. 1865. Asst. Prof., Pharmacol., Coll. of Med., 1914-16; Prof., Physiol. and Biol. Chem., Fordham Univ. Sch. of Med.; not in active practice. Address, 1308 Avenue F, Galveston, Tex.; bus. add., Univ. of Tex. Med. Coll.†

**\*DON LEE SHAW**

Physician; M.D., Rush Med. Coll., 1891; b. S 17, 1886, La Porte, Ind.; s. Thomas Jefferson and Elizabeth Shaw. Prepared in Chicago pub. schs. Prof., Anat., Coll. of Med., 1898-1906; Prof., Oral Surg., Coll. of Dent., 1904-06. Mem., Chicago Med. Soc.; Ashland Club. Married Florence Cook, O 2, 1893, Chicago. Deceased.

**WILLARD CAMERON SHEPARD**

Med. Artist; b. Ap 21, 1886, Canadice, N. Y. Attended Ore. Agr. Coll., 1907-08; Art Institute, Chicago, 1910-13; Johns Hopkins Univ. (dept. of Med. Illustration, 1913-15). Artist, Dept. of Anat., Coll. of Med., 1917-19. Address, Rush Med. Coll., Wood and Harrison Sts., Chicago.†

**ISRAEL LYTTON SHERRY**

Assistant; B.S., Univ. of Chicago, 1910; M.D., Rush Med. Coll., 1912; b. Mr 26, 1888, Chicago. Prepared in Tuley H. S., 1906. Asst., Pediatrics, Loyola Univ., Coll. of Med., O 1920-Je 1921; Asst. in Pediatrics, Coll. of Med., S 19, 1921—. Address, 2958 W. North Ave., Chicago.†

**FRANCIS ROBERTA SHERWOOD**

Phys. and Surg.; M.D., Rush Med. Coll., 1888; b. 1862. Prof., Anat., Coll. of Med., 1894-97; Assoc. Prof., Surg., do., 1898-1910; Prof., Oral Surg., Sch. of Dent. of the Coll. of Med., 1900-02; Specialist in Surg. Mem., A. M. A. Address, 3508 W. Harrison St., Chicago; bus. add., 25 E. Washington St., do.†

**C. C. P. SILVA**

Prof., Therapeutics, and Clin. Med., 1882-91.

**WALTER EDWARD SIMMONDS**

(See '14 Med.)

**LUDWIG SIMON**

Physician; Ph.B., Ia. State Univ., 1891; M.D., Columbia Univ., 1894; b. N 12, 1870, Washington, Ia.; s. L. and Klara (Silverman) Simon. Prepared in Washington (Ia.) H. S. Phi Beta Pi. Visiting Obstetrician, Michael Reese Hosp., Chicago; Asst. Prof., Obstetrics, Coll. of Med., 1900-10; Gen. Med. practice, Chicago. Address, 4743 Forestville Ave., Chicago; bus. add., 31 N. State St., do.

**JOHN C. SIMONDS**

Prof., Med. Jurisprudence, 1888-89.

**JAMES G. SINCLAIR**

(See '88 Med.)

**HAROLD DOUGLAS SINGER**

Physician; M.D., Univ. of London, 1898; b. Ja 7, 1875, London, Eng.; s. Charles Douglas and Edith Eleanor (Godden) Singer. Prepared in Merchant Tailors Sch., and St. Thomas Hosp. Coll. of Univ. of London, London, Eng. Phi Rho Sigma; Merchant Tailors Scholarship to St. Thomas Hosp. Phys., London, Eng., 1898-1904; Omaha, Neb., 1904-06; Norfolk, do., 1906-07; Kankakee, Ill., 1907-19; Chicago, 1919—. Assoc. Prof., Psychiatry, Head of Dept., Coll. of Med., 1917-18; Prof., do. and Head of Depts. of Psychiatry and Neurol., 1918—. A.B., and L.R.C.P., M.R.C.S., London, 1898; M.R.C.P., do., 1901. Examiner, Exemption Bd., Kankakee Co., World War. Mem., A. F. A. M. Auth.: Neurasthenia and Psychasthenia in Tices System of Med. Married Edith Mary Day, Ap 6, 1904, London, Eng. Children: Eleanor, b. 1905; Daisy, b. 1906; Charles, b. 1912. Address, 6625 N. Ashland Ave., Chicago; bus. add., State Psychopathic Institute, Dunning, Ill., 25 E. Washington St., Chicago.

**CHARLES CLARY SINGLEY**

Phys. and Surg.; M.D., Jefferson Med. Coll. of Philadelphia, 1881; b. Ja 16, 1857, Fayette Co., Pa. Prepared in Belle Vernon and Meadville Colls.; Special Med. Studies, Coll. of Phys. and Surg., Baltimore; do., Med. Dept., Univ. of Md. Located in Chicago, 1881—. Lecturer, Materia Medica, Coll. of Med., 1884-87. Address, 4606 Michigan Ave., Chicago; bus. add., 39 S. State St., do.†

**\*LEONARD LAWSHE SKELTON**

Professor; M.D., N. W. Univ. Med. Sch., 1889; b. 1864. Prof., Nervous and Mental Diseases, Ill. Med. Coll., Prof., Internal Med. and Physical Diagnosis, Chicago. Clin. Sch.; Mem. Staff, Ill. Eastern Hosp. for the Insane, Kankakee, Ill. for several yrs.; Prof., Physiol., Chicago Coll. of Dent. Surg.; Lecturer, Histol. and Microscopy, Coll. of Med., 1891-94. Died Mr 14, 1906, Chicago.

**JAMES HUBERT SKILES**

Instructor; A.B., Univ. of Mich., 1907; M.D., Rush Med. Coll., 1910; b. Ja 29, 1885; s. Hugh Porter (b. Pa.) and Sarah Emily (Chambers) Skiles (b. Ia.). Prepared in John Marshall H. S. and Lewis Inst., Chicago. Nu Sigma Nu. Asst., Surg., Rush Med. Coll., 1912-15; Instr., Obstetrics and Asst., Operative Surg., Coll. of Med., 1919—. Mem., A. M. A. Married Edna Grace Ranch, Je 25, 1912, Kansas City, Mo. Children: James H., b. My 24, 1913; Mary, b. N 7, 1914; Eleanor, b. Ja 31, 1917. Address, 730 Fair Oaks Ave., Oak Park, Ill.; bus. add., 127 N. Oak Park Ave., do.

**EDWARD FRANK SLAVIK**

(See '13 Med.)

**JAMES CRAIG SMALL**

(See '17 Med.)

**HARRY JEROME SMEJKAL**

(See '08 Med.)

**CLAYTON S. SMITH**

Asst. Prof.; B.S., Rutgers Coll., 1909; M.S., do., 1912; Ph.D., Columbia Univ., 1913; M.D., N. W. Univ., 1920; b. Ap 23, 1887, Newark, N. J.; s. Richard T. and Laura (Tunison) Smith. Sigma

Xi; Nu Sigma Nu; Phi Lambda Upsilon. Instr., *Physiol. Chem.*, Coll. of Med., 1914-16; *Assoc. do.*, 1916-18; *do.*, Coll. of Dent., 1914-18; *Asst.*, Prof., *Physiol.*, *Chem.*, and *Pharmacol.*, Ohio State Univ. Married Eleanor Riehm, Ap 23, 1914. Child, Willard C., b. F 17, 1915. *Address*, 710 Park St., Columbus, O.

## HIRAM JASON SMITH

(See '07 Med.)

## ROBERT ABERCROMBIE SMITH

Physician; M.D., Rush Med. Coll., 1903; b. Ag 1, 1880, Green River, Wyo.; s. Robert and Georgiana (Kidd) Smith. Prepared in Univ. of Wyo. Instr., *Pathol.*, Coll. of Med., 1910-12; *Gen. Med. practice*, Chicago. *Capt.*, M. C., U. S. A., 1918-19. *Mem.*, A. F. A. M., Shrine; B. P. O. E.; Hamilton Club; I. A. C.; A. M. A. Married Emily Wilk, Ja 1, 1910, Chicago. Children: Robert F., b. Mr 29, 1912; Jean Ruth, b. Jl 18, 1915. *Address*, 30 N. Michigan Blvd., Chicago.

## \*WILLIAM CHESTER SMITH

Phys. and Surg.; M.D., Univ. of Louisville Med. Dept., 1904; b. 1880. Instr. and Demonstrator, *Anat. and Operative Surg.*, Coll. of Med., 1910-16; formerly located at 2701 W. 22nd St., Chicago. Deceased.

## FRANK SMITHIES

Professor; M.D., Univ. of Mich., 1904; b. D 21, 1880, Elland Yorkshire, England; s. John (b. *do.*) and Alice (Tattersall) Smithies (b. Huddersfield, Eng.). Prepared in Calumet H. S., Chicago. Phi Rho Sigma; Sigma Xi. Special Demonstrator and Research Scholar in *Anatomy and Physiol.* *Asst.*, *Med.*, Dispensary Dept., Rush Med. Coll., 1904-Ja 1906; Univ. of Berlin, 1906; Guys Hosp., London, *do.*; *Gastro-Enterologist*, Mayo Clinic, Rochester, Minn., 1910-13; *do.*, Augustana Hosp., Chicago, 1913—; Instr. in *Internal Med.*; Demonstrator in *Clinical Med. and Phys.* to Univ. Hosp., Univ. of Mich., 1906-09; *Assoc. Prof.* in *Med.*, Coll. of Med., F 1918—. *Consultant* in *Med.*, U. S. Public Health and Marine Hosp. Service, Port of Chicago, N 1918—; *Sec. Med. Advisory Bd.* 3-B, Chicago; *Med. Mem.*, State Advisory Bd. for *Selective Service Comm.* *Auth.*: *Cancer of the Stomach*, Saunders & Co., Phila., Ja 1916; *Diagnosis of Surgical Diseases of the Stomach and Duodenum*; *Monograph in Ochsner's System of Surgery*, Lee and Febiger, Phila.; *Medical Clinics of Chicago*, Saunders & Co., Phila., 1916-17; *Diet in Malignant Diseases of the Alimentary Tract*; *Monograph in American System of Dietetics*, Appleton & Co., 1917; *Quarterly Med. Clinics*, published every 3 months, 1918-19, W. F. Prior Co., New York; *Sections on Diseases of Esophagus, Stomach and Duodenum*, Tiers System of *Med.*, 1920; *Hemiplegia as a Complication of Typhoid Fever*, *Jour.*, A. M. A., 1917; *Clinical Aspects of Tumors of the Mediastinum*, *do.*, 1908; *Cardia Thrombosis*, *do.*, 1909; *Extralaryngeal Causes of Laryngeal Symptoms*, *Annals of Rhinology and Laryngology*, 1909; *Deviation of Complement with Failure of Complete Hemolysis (Wassermann Reaction) in certain Non-Syphilitic Human Sera*, *Jour.*, A. M. A., 1909; *The Conjunctival Tuberculin Reaction as a Means of Diagnosis and Control*, *do.*; *Hemolysis and its Diagnostic Significance in Cancer and Tuberculosis*, *Med. Record*, 1909; *Further Studies of the Diagnostic Value of the Hemolytic Test in Cancer and Tuberculosis*, *The Archives of Diagnosis*, 1910; *Note on a Peptic Splitting Agent in Human Blood Serum*, *Jour.*, A. M. A., 1912; *The Significance of Gastric Ulcer with Respect to Gastric Cancer*, *do.*, 1913; *The Diagnostic Significance of the Paravertebral Triangle of Percussion Dullness (Grocco's Sign)*, *The Archives of Diagnosis*, 1912; *Treatment of the Cachexia of Malnutrition*, *N. Y. Med. Jour.*, 1913; other articles in the foregoing publications and in *Interstate Med. Jour.*, *Am. Jour. of Med. Science*, *The Phys. and Surg.*, *Ill. Med. Jour.*, *The Jour. Lancet, Surg., Gynecology and Obstetrics*, *Jour. Mich. State Med. Soc.*, *Archives of Internal Med.*, *Northwest Med.*, *Mem.*, *Am. Coll. of Phys.*, *Fellow*, 1918; *Sec.-Gen.*, *Am. Coll.*

of *Phys. and Am. Congress on Internal Med.*; *Chm. Section on Gastro-Enterol. and Proctol.*, A. M. A., 1919-20; *Sec. and Fellow*, *Am. Gastro-Enterol. Assn.*, 1918; *2nd V. P.*, *Miss. Valley Med. Assn.*, 1919-20; *Ex. Officer* *Röntgen Soc. of N. America*, 1918; *Chicago Soc. of Internal Med.*, *Chicago Pathol. Soc.*; *Med. Editors Assn. of Am.*; *Mayo Clinic Grad. Club*, *State and Local Med. Assns.*; *Life Mem.*, *Press Club*, Chicago; *Fellow of the Am. Assn. for the study of Internal Secretions*; *Jerome Cochran Orator*, Ala., 1914; *Hamilton Club*. Married Mary Louise Kellam, S 25, 1910, Topeka, Kan. Children: John Tattersall, b. Ag 14, 1912; Thomas Holliday, b. N 10, 1915; Catherine Jameson, b. Mr 7, 1917. *Address*, 503 Wellington Ave., Chicago; *bus. add.*, 1002 N. Dearborn St., *do.*

## CLYDE MASON SNOW

(See '02 Pharm.)

## MEYER SOLOMON

Phys. and Surg.; M.D., Cornell Univ., 1909; b. D 3, 1887; s. Caroline Solomon. Prepared in DeWitt Clinton (N. Y.) H. S. N. Y. State Scholarship to Cornell Univ. *Med. Coll. Instr.*, *Psychiatry*, *Clin. Psychiatry and Neurol.*, *Coll. of Med.*, 1912-14. *1st Lt.*, M. R. C., O 26, 1918 to Ag 20, 1919. *Auth.*: *Articles in Jour. of Abnormal Psychology*, *N. Y. Med. Jour.*, *Medical Record*, *Address*, 5914 S. Park Ave., Chicago; *bus. add.*, 5501 Prairie Ave., *do.*

## GEORGE HORACE SOMERS

Phys. and Surg.; M.D., Cleveland Coll. of Phys. and Surg., 1890; *do.*, Long Island Coll. Hosp., 1891; b. Ag 6, 1858, O.; s. Jonas Harsh and Margaret Ann (Bishop) Somers. Attended Ohio Wesleyan Univ., Delaware, O., 1876-78; Univ. of Wooster, 1878-79; *Philadelphia Coll. of Pharm.*, 1879-80. *Gen. Med. practice*, Aurora, Ill., 1891-92; *Clin. Instr.*, *Diseases of the Chest*, Coll. of Med., 1893-95; *Assoc. Prof.*, *Med.*, Chicago Coll. *Med. and Surg.*; *Prof.*, *Physical and Electro Diagnosis*, Ill. Sch. of *Electro-Therapy*. *Mem.*, M. E. Church; *Press Club*. Married Fannie May Fletcher, My 31, 1887, Morris, Ill. Child, Ruth Fletcher. *Address*, 3514 W. Adams St., Chicago; *bus. add.*, 32 N. State St., *do.*

## AMUEL B. SPACH

(See '93 Med.)

## EUGENE AARON SPITZ

Phys. and Surg.; M.D., N. W. Univ. *Med. Sch.*, 1906; b. 1882. Instr., *Obstetrics*, *Coll. of Med.*, 1910-12. *Address*, Richards Bldg., Tulsa, Okla.

## JOHN PERLEY SPRAGUE

Associate; A.B., Bates Coll., 1898; M.D., N. W. Univ., 1903; b. N 2, 1874, Easton, Aroostook Co., Me.; s. Enoch Whitman and Louise R. (Estes) Sprague. Prepared in Ricker Classical Inst., Houlton, Me. *Polymnia Lit. Soc.*; *Debating League*; *Mgr. Football Team*, 1898; *Pres. of Alpha Kappa Kappa*, 1903; *Grand Pres.*, *do.*, 1914—. *Instr.*, *Neurology*, N. W. Med. Sch., 1903-05; *Med. Examiner and Advisor*, *Chicago Latin Sch.*, 1904-14; *Prof.*, *Hygiene and Physical Educ.*, *Grinnell Coll.*, *Grinnell, Ia.*, 1914-18; *Med. Officer*, U. S. Shipping Bd., *Emergency Fleet*, 1918-19; *Scientific Asst.*, U. S. Pub. Health Service, 1919—; *Assoc.*, *Orthopedic Surg.*, *Coll. of Med.*, 1919—; *Owner and Dir. of Camp Minocqua (boys' camp)*, 1904—; *Me. State Militia*, 1902-04. *Ed.*, *Centaur of Alpha Kappa Kappa*, 1903-15; *Assoc. Ed.*, *Banta Pub. Co.*, *Menasha, Wis.*; *Contributing Ed.*, *Med. Times*, *New York City*. *Auth.*: *Lobar Pneumonia*, *Med. Times*. *Mem.*, A. M. A.; *Ill. State Med. Soc.*; *Chicago Med. Soc.*; *Am. Pub. Health Assn.*; *Am. Physical Educ. Assn.*; *Chicago Univ. Club*; *Chicago Camp Fire Club*; *Congregational Church*. Married Myrtle Belle Maxim, My 18, 1904, South Paris, Me. Children: Grace Maxim, b. N 25, 1905; Martha Harlow, b. F 23, 1908 (died Ap 16, 1909); Helen Estes, b. D 31, 1916. *Address*, 825 Lincoln St., Evanston, Ill.; *bus. add.*, N. Michigan Ave., Chicago.

## ARTHUR K. STANGLAND

(See '05 Med.)

## WILLIAM H. STAYNOR

(See '98 Med.)

## LESTER MILLS STEARNS

(See '05 Med.)

## DANIEL ATKINSON KING STEELE

Surgeon; M.D., N. W. Univ., 1873; L.L.D., Univ. of Ill., 1906; b. Mr 29, 1852, Eden, O.; s. Daniel (b. Ireland) and Mary Leatham (Anderson) Steele (b. do.). Prepared in Oakdale Acad., Washington Co., Ill. Nu Sigma Nu. Lecturer, Surg., Chicago Med. Coll., N. W. Univ., 1875-80; Attending Phys., South Side Dispensary, 1875-80; Actuary and Prof., Principles and Practice of Surg. and Clin. Surg., Coll. of Med., 1897-1913; Sr. Dean and Head of Dept. of Surg., 1914-17; Consulting Surg., Coll. of Dent., 1902-10; do., Michael Reese Hosp.; Attending Surg., Lakeside and Cook Co. Hosps., Chicago; Pres., Chicago, West Side, and Univ. Hosps., do. Maj. and Chief of Surg. Serv., U. S. Gen. Hosp. 9, Lakewood, N. J., 1917-18. Auth.: Investigation of Rabies, with report of case, *Chicago Med. Examiner*, 1873; Observations of Fetal Heart Sounds, with reference to determination of sex, do., 1874; Fibroids of the Uterus Treated by Ergot, 1876; The Microbe Revolution in Surg., 1886; Scrotal Tumors, *Med. Review*, 1887; Surg. Treatment of Empyema in Children, 1888; Cysts of the Pancreas, Osteosarcoma of the Scapula, 1880; Gunshot Wounds of the Brain, 1891; Hernia. Critique of MacEwan Operation, 1892; Ovariotomy, 1892; Sarcoma of the Brain Diagnosed by Focal Symptoms Case, 1894; Treatment of the Sarcoma of Kidney in Children, 1894; Operative Treatment of Sarcoma of the Kidney, 1894; Medico-Legal Aspects of Abortion, 1895; Character as an Element of Success, 1898; Diseases and Injuries of the Minor Articulations, Keatings Cyclopedia of Diseases of Children, 1900; Resection of One-Fourth of the Body, 1900; Practice of Med. as a Source of Income, 1905; Surg. of the Bile Tracts, *Annals of Surg.*, 1905; Complications of Fractures, 1906; Congenital Dislocations of the Hip, 1906. Mem., Presby. Church (Trustee and Elder); Am. Coll. Surgs. (Dir.); Chicago Med. Soc. (Pres.); Chicago Surg. Soc. (Pres.); Chicago Pathol. Soc. (Pres.); Medico-legal Soc. (Pres.). Married Alice L. Tomlinson, S 7, 1876, Rantoul, Ill. Address, 2920 Indiana Ave., Chicago.

## RICHARD CHARLES STEFFEN

(See '05 Med.)

## CARL THOMPSON STEPHAN

Phys. and Surg.; M.D., Rush Med. Coll., 1920; b. 1888. Asst. in Physiol., Coll. of Med., and Coll. of Dent., 1920—; not in active practice. Address, 633 Fullerton Parkway, Chicago.†

## JOSEPH CLARK STEPHENSON

Prof. of Anatomy; B.S., Univ. of Chicago, 1907; Ph.D., Univ. of Wis., 1913; b. O 21, 1886, Sheridan, Ind.; s. William Ora (b. Jl 7, 1857, Zionville, Ind.) and Alpha (Clark) Stephenson (b. My 22, 1862, Rosston, Ind.). Prepared in Sheridan, (Ind.) H. S. Gamma Alpha; Sigma Xi; Alpha Kappa Kappa; Univ. of Chicago Glee Club, 1905-07; Coll. Entrance Scholarship; Sr. Scholarship; Honorable mention at graduation; Fellowship in Zoology. Postgrad. work, Embryol., Comparative Anat. and Physiol., Marine Biol. Labs., Bermuda, summer, 1907; Woods Hole, Mass., 1908-1910; Univ. of Chicago, 1908-09, 1911-1912; Univ. of Berlin, 1910-11; Rush Med. Coll., class of '21. Research work at Carnegie Institute, Cold Spring Harbor, L. I., 1909; Instr. in Embryol. and Biol., Washington Univ., St. Louis, 1913-15; Asst. Prof., Embryol. and Physiol., Univ. of Cincinnati, 1915-17; Prof. and Head of dept. of Anatomy, Univ. of Okla. Med. Sch., Norman, Okla., 1919-20; Assoc. Prof. and head of Dept. of Anat., Coll. of Med. and Coll. of Dent., 1920—. E. M. R. C., U. S. A., 1917. Auth.: Development of Unit Characters in the

Chick, Washington Univ. Studies Vol. 2, Part 1, Ja 1915. Mem., A. A. A. S., 1912. Married Marie Gerlach, D 27, 1919, Woodward, Okla. Address, 327 S. Ashland Blvd., Chicago.

## ROBERT MONTGOMERY STERRETT

(See '90 Med.)

## HERMAN CAMPBELL STEVENS

Phys. and Surg.; A.B., Univ. of Mich., 1891; Ph.D., Cornell, 1905; M.D., Rush Med. Coll., 1913; b. N 12, 1878, Elkhart, Ind.; s. George W. and Elizabeth (Fullington) Stevens. Theta Delta Chi; Sigma Xi. Research work and Gen. Med. practice, Chicago, 1913—; Dir., Psychopathic Lab., Univ. of Chicago; Head of Home Sch. for Nervous Children, Auth.: Various articles in Med. and Scientific Jours. Mem., Am. Psychol. Assn.; Ill. Soc. Mental Hygiene (Ex. Com.); Chicago Neurol. Soc.; Chicago Med. Soc.; Assn. for Study of Internal Secretions; City Club; Quadrangle Club. Married Ruth Fuller, S 9, 1915, Minneapolis. Address, 5720 Kenwood Ave., Chicago; bus. add., 25 E. Washington St., do.†

## JAMES STEVENSON

(See '17 Med.)

## ALIAN EDGAR STEWART

Surgeon; M.D., Queen's Univ., 1898; b. Mr 8, 1873, Quebec, Can.; s. John H. and Elizabeth J. (Scott) Stewart. Prepared in Athens (Ontario) H. S.; Albert Coll., 1901; Toronto Univ., 1902-04. Phi Rho Sigma; Honor Graduate, Queens Univ., 1898; Instr., Clin. Pediatrics and later Prof., Clin. Surg., Coll. of Med., 1893-1904; Prof., do., Loyola Univ. Auth.: Several articles on med. subjects. Mem., A. M. A.; Ill. State Med. Soc.; Chicago Med. Soc. Married Georgie Parker, Ja 1, 1902, Gananoque, Ontario. Child, Flora, b. 1905. Address, 724 Independence Blvd., Chicago; bus. add., 25 E. Washington St., do.

## ARTHUR WILLIAM STILLIANS

(See '99 Med.)

## FRANK OAKLEY STOCKTON

Phys. and Surg.; M.D., Columbia Univ. Coll. of Phys. and Surgs., 1881; b. 1859. Specialist in Laryngol. and Rhinol.; Prof., Laryngol., Coll. of Med., 1884-88; Recording Sec., do., 1886-87. Address, 77 Harrison St., East Orange, N. J.; bus. add., 142 Market St., Newark, do.†

## JOHN HINCHMAN STOKES

Phys. and Surg.; M.D., Univ. of Mich. Med. Sch., 1912; b. 1885. Instr., Dermatol., Coll. of Med., 1914-16; Assoc. Prof., do., Univ. of Minn. Grad. Sch. of Med.; practice limited to Dermatol. Mem., Minn. Dermatol. Soc.; A. M. A. Address, Mayo Clinic, Rochester, Minn.†

## LADISLAW STOLFA

(See '16 Med.)

## FRANK LEE STONE

(See '10 Med.)

## CHARLES FREDERICK STOTZ

(See '98 Med.)

## A. M. STOUT

Clin. Instr., Diseases of Children, 1893-95.

## \*HARRY HENRY STRAUCH

B.S., Univ. of Chicago, 1916; b. Mr 11, 1892, Thomson, Ill. Prepared in Thomson H. S.; Bradley Institute, 1909-10. Prin., Bement H. S., 1912-13; do., Petersburg H. S., 1913-15; Asst., Physiolog. Chem., Coll. of Med., 1916-17; do., Chem., Coll. of Dent., do. 1st Lt., with the 11th Aero Squadron, World War; received Croix de Guerre; said to have brought down 7 planes while serving with the A. E. F. Killed in action, S 18, 1918.

## CLIFFORD PHILIP STRAUSE

Assistant; B.S., Univ. of Chicago, 1918; M.D., Rush Med. Coll., 1921; b. Ja 1, 1897, Peoria, Ill.

Prepared in Bradley Polytech. Inst., Peoria, 1910-16. Alpha Omega Alpha. Intern, Cook Co. Hosp., J1 1, 1920-21; Instr., Chem., 1915-17; Asst. in Med. Coll. of Med., S 23, 1921—. *Address*, Cook Co. Hosp., Chicago.†

#### SIDNEY STRAUSS

Phys. and Surg.; M.D., Med. Sch. of Harvard Univ., 1904; b. 1878. Assoc. Prof., Med., Coll. of Med., 1920—; Asst. Prof., Med., Rush Med. Coll.; practice limited to Internal Med. Mem., A. M. A.; Chicago Pathol. Soc. *Address*, 4934 Grand Blvd., Chicago; *bus. add.*, 104 S. Michigan Ave., do.

#### SOLOMON STROUSE

Phys. and Surg.; A.B., Johns Hopkins Univ., 1902; M.D., do., 1906; b. Je 29, 1882, Baltimore; s. Benjamin and Fannie (Kahn) Strouse. Prepared in Pub. Schs. of Baltimore. Phi Beta Kappa; Alpha Omega Alpha. Intern, Johns Hopkins Hosp., 1906-07; Gen. Med. practice, Baltimore, 1907-09; Assoc. Pathologist, Michael Reese Hosp., 1909-12; Assoc. Attending Phys., do., 1912—; Instr., Clin. Med., Coll. of Med., 1912-16; Attending Phys., Dispensary Municipal Tuberculosis Sanitarium; Prof., Med., Post-Grad. Med. Sch., Chicago. Mem., A. M. A. (Fellow); Chicago Inst. of Med., (do.); Chicago Med. Soc.; Chicago Pathol. Soc.; Chicago Soc. Internal Med.; Soc. for Clin. Investigation. Married Edith Janet Mayer, D 5, 1911, Chicago. Children: Richard Benjamin and Carl David. *Address*, 5606 Blackstone Ave., Chicago; *bus. add.*, 104 S. Michigan Ave., do.†

#### GEORGE FRANCIS SUKER

Ophthalmologist; M.D., Univ. of Mich., 1892; b. O 12, 1869, Detroit; s. Herman and Emilie (Toelle) Suker. Prepared in Ger.-Am. Sem., Detroit. Gen. Med. practice, Chicago, 1901—; Instr., Ophthalmol., Coll. of Med., 1900-06; Prof., do., Post-Grad. Med. Sch., 1901—; Ophthalmologist, Post-Grad. Hosp.; Ophthalmic Surg., Cook Co. Hosp.; Specialist in Ophthalmology. Capt., M. O. R. C., U. S. A. Auth.: Various articles on med. subjects. Mem., Am. Acad. Ophthalmol. and Oto-Laryngol. (Fellow); A. M. A. (do.); Ill. State Med. Soc.; Chicago Med. Soc.; Acad. Med., Chicago; Miss. Valley Med. Assn.; Chicago Ophthal. Soc. *Address*, Hubbards Woods, Ill.; *bus. add.*, 25 E. Washington St., Chicago.†

#### RALPH CHARLES SULLIVAN

Associate; A.B., St. Ignatius Coll., 1908; A.M., Loyola Univ., 1912; M.D., Rush Med. Coll., 1912; b. O 18, 1887, Chicago. Prepared in St. Ignatius Acad., 1902-05; attended Univ. of Ill., 1908-10. Philosophy class medal; Honor Student throughout academic and coll. courses. Intern, Cook Co. Hosp. Gen. Med. practice; Instr., Greek, St. Ignatius Coll., 1907; in chrg., Cook Co. Quiz Class, Rush Med. Coll., 1912-13; Instr., Surg., Chicago Coll. of Med. and Surg., 1913-17. Maj., M. R. C., U. S. A., World War. Mem., Roman Catholic Church. *Address*, 5249 Washington Blvd., Chicago; *bus. add.*, 4401 Harrison St., do.†

#### THOMAS JOHN SULLIVAN, JR.

(See '15 Med.)

#### ROSE IRENE SUTTER

(See '11 Med.)

#### WALTER M. TANQUARY

(See '91 Med.)

#### LILLIAN ETHEL TAYLOR

Surgeon; B.A., Univ. of Toronto, 1899; M.D. and C. M., do., 1906; b. 1875, St. Albans, Eng.; d. Edward and Elizabeth (Wheatley) Taylor. Prepared in Moulton Coll., Toronto. Intern, Womens Hosp., Philadelphia, and New Eng. Hosp., Boston; Head Instr., Laryngol., Rhinol., and Otol., and Asst. in the Clinic, Coll. of Med., 1910-14; Pres., Staff, and Chief in Oto-Laryngol., Mary Thompson Hosp., Chicago. Mem., A. M. A.; Am. Acad. Oto-Laryngol.; Political Equality League; Med. Womens Club (V. P.); Womens City Club; Win-

netka Womens Club; Chicago Coll. Club; Cordon Club. *Address*, 590 Lincoln Ave., Winnetka, Ill.; *bus. add.*, 25 E. Washington St., Chicago.

#### WALTER HENRY THEOBALD

Assoc. Prof.; B.S., Univ. of Chicago, 1909; M.D., Rush Med. Coll., 1911; b. D 19, 1886, Oconomowoc, Wis.; s. Peter A. and Sophia Theobald. Prepared in Oconomowoc (Wis.) H. S. Phi Beta Pi; Lincoln House. Attending Laryngol. and Rhinol., St. Lukes Hosp., 1915; Attending Laryngol., Rhinol. and Otol., Oak Forest Infirmary for Tuberculosis, 1913; Instr., Surg. (Laryngol., Rhinol., and Otol.), Coll. of Med., 1916-18; Assoc., do., 1918—. Med. Advisory Bd.; Red Cross, World War. Auth.: (In preparation) A Radical Treatment for Chronic Suppuration of the Antrum with Modification of the Canfield Technique for Operation. Mem., A. M. A.; Chicago Med. Soc.; Chicago Inst. of Med.; Chicago Laryngol. and Otol. Soc. Married Alice Mildred Morkill, S 24, 1913, Winnipeg, Can. Children: Pierce W., b. S 21, 1915; Harriet M., b. F 17, 1917. *Address*, 500 E. 49th St., Chicago; *bus. add.*, 22 E. Washington St., do.

#### HENRY BASCOM THOMAS

Orthopedic Surg.; S.B., Univ. of Chicago, 1898; M.D., N. W. Univ. Med. Sch., 1903; b. Ag 17, 1875; s. T. P. and Sarah (Price) Thomas. Scholarship from Univ. of Chicago. Asst. Prof., Surg. (Orthopedic), Coll. of Med., 1918—. M.C., 16 mos., World War. Auth.: Several medical articles. Mem., A. M. A.; Am. Assn. of Obstetricians and Gynecologists; Chicago Central Church. Married Louise D. Wendell, 1906, Ky. *Address*, 6530 University Ave., Chicago; *bus. add.*, 30 N. Michigan Ave., do.

#### GEORGE FARNSWORTH THOMPSON

Assoc. Prof.; B.S., Univ. of Wis., 1896; M.D., Rush Med. Coll., 1899; b. Mr 1875, Oconto, Wis.; s. Moses C. (b. F 20, 1836, Dexter, Me.) and Margaret (Bellew) Thompson (b. Ja 26, 1840, Dundalk, Ire.). Prepared in Oconto (Wis.) H. S. N. W. Med. Sch., 1896-97; Instr., Surg., Rush Med. Coll., 1902-12; Attending Surg., Cook Co. Hosp., 1902—; Attending Surg., West Side Hosp., 1912—; Asst. Prof., Clin. Surg., Coll. of Med., 1912-18; Assoc., and Assoc. Prof., do., 1918—. Auth.: Congenital Pyloric Stenosis. *Surg. Gynecology and Obstetrics*, 1905; Non-penetrating Abdominal Injuries. *Ry. Surg. Jour.*, 1908; Bone-grafting vs. Lane Plates, do., 1912; The Surgical Abdomen, do., 1917; Spinal Anesthesia in General Surg. *Ill. State Med. Jour.*, 1919. Mem., Chicago Med. Soc.; Ill. State Med. Soc.; A. M. A.; Ry. Surg. Assn.; Am. Coll. of Surgs.; U. W. Club of Chicago; Eagle River Fishing and Shooting Club. Married Irma M. Sturm, Je 11, 1902, Chicago. Children: Dorothy Joan, b. Mr 13, 1903; Irma Beatrice, b. Ja 9, 1905; Helen Florence, b. S 4, 1908; Georgianna Eleanor, b. Ap 21, 1913. *Address*, 154 N. Parkside Ave., Chicago; *bus. add.*, 4100 Madison St., do.

#### PAUL FRANK THURSSON

Physician; B.S., Neb. Wesleyan Univ., 1909; M.D., Rush Med. Coll., 1915; b. N 23, 1888, Neb.; s. Frank and Lottie (Wilson) Thursson. Prepared in Neb. Wesleyan Acad. Phi Beta Sigma (Pres.); Nu Sigma Nu; Pres., Student Body, Coll. Council, Sr. Class. Asst., Operative Surg., Coll. of Med., 1918-19; Resident Roentgenologist, Washington Blvd., Hosp.; Asst. Surg., Chicago, Milwaukee, St. Paul and Pa. Ry. lines. Mem., A. M. A. (Fellow); Chicago Med. Soc. Married Grace Foreman, S 23, 1913, Alva, Neb. Child, Maxine, b. Ag 5, 1914. *Address*, 170 Bandini, Riverside, Calif.; *bus. add.*, 305-07 Loring Bldg., do.

#### FREDERICK TICE

Prof. and Phys., M.D., Rush Med. Coll., 1894; b. J1 30, 1872, Oshkosh, Wis.; s. A. B. and J. (Stephens) Tice. Prepared in Omro (Wis.) H. S. Alpha Omega Alpha; Phi Rho Sigma. Prof., Diseases of the Chest, Coll. of Med., 1900-16; do., Med. and Head of the Dept., do., 1917—; Gen. Med. practice, Chicago. Auth.: Contributor and

Ed. in Chief of *Tiee Practice of Med.*, 10 Vols., W. F. Prior Co., Hagerstown, Md.; Prognosis in Chronic Endocarditis, *Ill. Med. Jour.*, 8 1907; Ocular Reaction to Tuberculosis, *Jour. A. M. A.*, Je 13, Vol. 1; The Tuberculin Crusade, *Chicago Med. Recorder*, O 1908; Diet in Tuberculosis, *Ill. Med. Jour.*, S 1908; Cutaneous Reactions of Tuberculin, *do.*, 1909; Concerning Tubercle Bacilli in the Circulating Blood, *do.*, Ja 1910; Phthisiophobia, *do.*, Mr 1911; Sputum Examinations, with Special Reference to the Antiformin Method, *Transactions Nat. Assn. Study and Prevention of Tuberculosis*, 1911; The Clinical Determination and Significance of some of the Peripheral Signs in Aortic Insufficiency, *Ill. Med. Jour.*, S 1911; Paracentesis Thoracic, *Internat. Clinics*, Vol. 111, 21st Series; Auricular Fibrillation, *Ill. Med. Jour.*, N 1913; The Present Situation in Tuberculosis, *N. Y. Med. Jour.*, N 14, 1914; Glandular Tuberculosis, *Chicago Med. Recorder*, D 1915; Situs Vicecum Inversus Totalis, *The Archives of Diagnosis*, Jl 1915; other articles in the foregoing publications, and about 35 articles, Reports of Cook Co. Hosp. Clinics, in the *Med. Clinics of Chicago*. Mem., A. M. A.; Institute of Med.; Soc. of Int. Med.; Chicago Soc. of Med. History; State Med. Soc.; Chicago Med. Soc. Married Ida M. Millman, D 31, 1900, Chicago. Address, 3504 Adams St., Chicago; *bus. add.*, 25 E. Washington St., *do.*

## THEODORE TIEKEN

(See '99 Med.)

## \*HENRY LELAND TOLMAN

Lawyer; L.L.B., Univ. of Rochester; b. 1849, Carrollton, Ill. Expert in Microscopy and Chirography; Prof., Med. Jurisprudence, Coll. of Med., 1894-1904. Died Ja 14, 1904, Evanston, Ill.

## GROVER TRACY

A.B., Pa. State Coll., 1909; b. N 6, 1884, Lineboro, Md. Attended Columbia Univ., 1911-14, 1916-18. Instr., Physiology, Chem., Coll. of Med., 1919—; Asst., Chem., Coll. of Dent., 1914—. Address, 508 S. Honore St., Chicago.†

## \*CHARLES HUMPHREY TREADWELL

M.D., Harvey Med. Coll., 1905; b. 1872, Inok, Electro-Therapeutics, Coll. of Med., 1906-10. Died Mr 24, 1918, Chicago.

## CLARENCE L. TREADWELL

(See '97 Med.)

## DUDLEY C. TROTT

Phys. and Surg.; M.D.; B.A. Prof., Anat., 1893-95. Mem., Royal Coll. of Surgs. (Fellow).

## RALPH CHESS PURNELL TRUITT

Professor; M.D., Univ. of Md., 1910; b. Ag 4, 1885, Snow Hill, Md.; s. George Worthington (b. F 25, 1845, *do.*) and Gertrude Duncan (Purnell) Truitt (b. D 27, 1853, *do.*). Prepared in Snow Hill (Md.) H. S.; Strayers Bus. Coll. and Washington Coll. Phi Sigma Kappa; Theta Nu Epsilon; Hon. mention and appointment as Clin. Asst., Univ. of Md. Hosp. Intern, *do.*, 1909-10; Sr. Phys., N. J. State Hosp., 1910-12, 1915-17; 1st Asst. Resident Phys., Phipps Clinic, Johns Hopkins Hosp., 1912-14; Med. Dir., State Hosp., Jackson, La., 1914-15; Asst. Prof. of Neurology and Psychiatry, Coll. of Med., O 1919—. 1st Lt., Capt. and Maj., M. C., U. S. A., My 10, 1917-My 8, 1919; Med. Dir., Ill. Soc. for Mental Hygiene; Mental Adviser to Central Div. Hdqtrs., Am. Red Cross, Chicago. Auth.: Numerous articles read and published, dealing with Neuro-Psychiatry. Mem., Trenton Club; Trenton Country Club; City Club, Trenton (N. J.); Am. Med. Psychological Soc.; Md. Psychiatric Soc. Address, 2816 S. Michigan Ave., Chicago.

## AUGUST MORRIS UNGER

(See '92 Med.)

## HONORE D. VALIN

Pathologist and Radiologist; M.D., Vermont Univ., 1879; b. F 6, 1858, St. Cesaire, Que., Can.; s. Antoine and Sophie (LaFontaine) Valin. Prepared in Monroir Coll. Prize, Grad. Thesis, Gen. Med. practice, Ill., 1880-94; Pathologist and Radiologist, St. Peter, Minn., 1891-1916; Dir., Lab. and X-Ray, Hope Hosp., Ft. Wayne, Ind., 1916-18; *do.*, Ill. Valley Hosp., Ottawa, Ill., 1918-19; Technician, Clinical Lab. and X-Ray, Coll. of Med., 1919—. Auth.: Articles on Biol., Neurol., Psychol., and Radiol. Married Frances L. Powell, Mankato, Minn. Children: Eulalie, b. Jl 30, 1884; Rudolph H., b. Ag 5, 1885. Address, 508 S. Honore St., Chicago.

## ALBERT VANDER KLOOT

(See '15 Med.)

## GEORGE HENRY VAN DYKE

Clergyman; M.D., N. W. Univ., 1891; b. S 2, 1863, Millin Co., Pa.; s. Archibald (b. Ag 1, 1841, Pa.) and Esther (Swigart) Van Dyke (b. My 20, 1843). Prepared in Norm. Sch., Beatrice, Neb., Teacher, 1885-88; Clergyman, Church of the Brethren, 1890—; Instr., Gynecol., Dispensary Clinic, Coll. of Med., 1904-1914; Dir. of night church, Chicago, 1913—. Mem., Y. M. C. A. (Boys membership), 1918—; Geographical Soc., 1913—; Chicago Med. Soc., 1907—; Ill. State Med. Soc.; *do.*, A. M. A., *do.* Married Catharine Beery, O 1, 1891, Covington, O. Children: Mary, b. N 20, 1892; Irene, b. Je 10, 1894; George Enoch, b. N 4, 1896; Esther, b. Ja 16, 1898 (med Ja 20, 1898); Clarence Lee, b. N 29, 1899 (med Jl 31, 1900); Eunice, b. Ap 9, 1901; Paul Berry, b. O 8, 1902. Address, 3415 Van Buren St., Chicago; *bus. add.*, 401 S. Trumbull Ave., *do.*

## WELLER VAN HOOK

(See '85 Med.)

## BERTHA VAN HOESEN

Phys. and Surg.; B.A., Univ. of Mich., 1884; M.D., Univ. of Mich. Med. Sch., 1888; b. Mr 26, 1863, Rochester, Mich.; d. Joshua and Sarah Ann (Taylor) Van Hoosen. Prof., Clin. Gynecol., Coll. of Med., 1900-12; Prof., Obstetrics, Loyola Univ. Sch. of Med.; Attending Gynecol., Cook Co., Mary Thompson and Provident Hosps., Chicago; practiced in Chicago, 1892—. Ed., *Womans Med. Jour.* Auth.: Contributions on Twilight Sleep. Mem., A. M. A.; Chicago Pathol. Soc.; Ill. State Med. Soc.; Chicago Med. Soc.; Chicago Womens Med. Soc.; Womens City Club. Address, 4845 Calumet Ave., Chicago; *bus. add.*, 25 E. Washington St., *do.*†

## CAMILLO VOLINI

Surgeon; M.D., Univ. of Naples, Italy, 1885; b. O 16, 1862, Potenza, Italy; s. Federico and Cristina (Passarelli) Volini. Prepared in Royal Coll., Potenza, Italy. Adjunct Prof., Clin. Med., Coll. of Med., 1903-06; Surg., Columbus Hosp., Chicago; Mem., Consulting Staff, Cook Co. Hosp., *do.* Surg. Royal Italian Navy, 1885-87; Lt., Italian Army, Italian-Abyssinian War, 1886-87; served through cholera epidemic at Venice, 1886, for which was awarded medal for civic valor. Mem., White Hand Soc. of Chicago (Organizer and 1st Pres.); Chevalier of the Crown of Italy; A. M. A.; Chicago Med. Soc.; K. P. Married Virginia Botto, S 20, 1891, Chicago. Children: Frederick; Dominick; Cecilia; Camillo, Jr. Address, 2929 Washington Blvd., Chicago; *bus. add.*, 501 N. Halsted St., *do.*†

## FREDERICK VREELAND

Phys. and Surg.; M.D., Dearborn Med. Coll., 1905; b. 1872. Asst., Clinic in Dept. of Ophthalmol., Coll. of Med., 1910-12; Instr., Ophthalmol., *do.*, 1912-16. Mem., Chicago Ophthalmol. Soc. Address, 1220 Farwell Ave., Chicago; *bus. add.*, 15 E. Washington St., *do.*†

## HENRY E. WAGNER

(See '95 Med.)

## LUCY WAITE

Phys. and Surg.; M.D., Hahnemann Med. Coll. and Hosp., Chicago, 1883; *do.*, Harvey Med. Coll., 1895; b. 1860. Prof., Clin. Gynecol. Coll. of Med., 1900-08. *Address*, Park Ridge, Ill.†

## JAMES WILLIAM WALKER

Physician; M.D., N. W. Univ., 1893; b. F 2, 1864, Hartlepool, Eng.; s. Bartholomew (b. F 2, 1838, Cockfield, Durham Co., Eng.) and Hannah (Allison) Walker (b. Ag 16, 1837, Stanley Farm, Hedley Hill, Durham Co., *do.*). Prepared in South Kensington, Oxford and Cambridge Univs. (Extension lectures). Intern, Mercy Hosp., Chicago, O-D, 1893; *do.*, Cook Co. Hosp., D 1893-D 1895; Kankakee Hosp. for Insane, Mr 1896-Je 1897; Studied in Berlin Univ., 1897-98; Adjunct Prof., Med., Coll. of Med., 1901-06; Phys., Chicago, 1904—. Worked in English Red Cross Hosp., 1915. Auth.: Enterorrhaphy with Murphy's Button, *Annals of Surg.*, 1896; A Case of Acromegaly combined with Gigantism, *Jour. A. M. A.*, 1897; Pyloric Carcinoma and Melancholia with Internal Illusions, *Am. Jour. Insanity*, *do.*; Acute Vegetative Endocarditis, *Jour. A. M. A.*, 1897; Systemic Blastomycosis Death, Autopsy, *do.*, 1902; Paratyphoid, *do.*, 1903. Mem., Bd. of Dir., Geographic Soc. of Chicago, 1915—. *Address*, 1504 E. 53rd St., Chicago.

## SAMUEL JOHNSON WALKER

Physician; M.D.; b. N 19, 1867, Covington, Ky.; s. Samuel J. Walker. Prepared in Lake View H. S. B.A., Yale Univ. Gen. Med. practice, Chicago; Adjunct Prof., Pediatrics, Coll. of Med., 1898-1902. Med. Dir., Red Cross Comm., Greece, O 1918-Jl 1919. Auth.: Med. articles. Married Bertha E. Smith, 1894, Philadelphia. Children: Samuel J., Jr., b. 1895; Helen Louise, b. 1896. *Address*, 229 Lake Shore Drive, Chicago; *bus. add.*, 6 Scott St., *do.*

## THOMAS M. WALSH

(See '89 Med.)

## JOHN CLARK WARBRICK

Phys. and Surg.; M.D., Trinity Med. Coll., 1894; b. Ap 30, 1868, Bolton, Ont., Can. Prepared in Weston (Ont.) H. S. Instr., Med., Coll. of Med., 1902-06; Specialist, Otol., Rhinol., and Laryngol. Mem., A. M. A.; Kenwood Evang. Church. *Address*, 306 E. 43rd St., Chicago.

## RACHEL A. WATKINS (LONG)

(See '06 Med.)

## CHARLES EDWARD WATTS

Physician; B.S., Univ. of Idaho, 1913; M.D., Rush Med. Coll., 1918; b. N 14, 1889, Teakean, Idaho; s. Edward Everett (b. F 22, 1854, Mich.) and Elizabeth (Ameling) Watts (b. N 19, 1865, Kan.). Prepared in Prep. sch., Univ. of Idaho and Univ. of Chicago. Phi Delta Theta; Nu Sigma Nu; Sigma Xi; Alpha Omega Alpha. Asst., Anat., Univ. of Chicago, 1914-15; Fellow in Pathology, *do.*, 1915-17; Intern, Cook Co. Hosp., 1918-19; House Phys., Washington Blvd. Hosp., 1919—; Asst., Physical Diagnosis, Rush Med. Coll., 1919—; Asst., Operative Surg., Coll. of Med., 1919—. Licentiate Nat. Bd. of Med. Examiners, 1919. Mem., Chicago Med. Soc.; Ill. State Med. Soc.; Fellow A. M. A. Married Mary Louise Richardson, Jl 5, 1916, Chicago. Child, William Edward, b. Ap 28, 1917. *Address*, 2 S. St. Louis Ave., Chicago; *bus. add.*, Washington Blvd. Hosp., *do.*

## \*WILLIAM FRANCIS WAUGH

Physician; A.B., Westminster Coll., 1868; A.M., *do.*, 1871; M.D., Jefferson Med. Coll., 1871; b. My 11, 1849, Greenville, Pa.; s. William and Annie Darlington (Lasher) Waugh. Res. Phys., Dept. of Insane, West Pa. Hosp., Dixmont, Pa., 1871-72; Prof., Principles and Practice of Med., Medico-Chirurg. Coll., Philadelphia, 1880-90; *do.*, Coll. of

Med., 1894-1904; Dean and Head of Dept. of Therapeutics, Bennett Med. Coll., 1909-13; V. P. and Dir., Abbott Alkaloidal Co., Chicago, 1897-1908. Bronze Medal, Misericordia Hosp., Rio de Janeiro, Brazil, 1875; Gold Medal and Hon. Diploma, Academia Fisco-Chemica Italiano, Palermo, 1909. Asst. Surg., U. S. Navy, 1873-76. Ed., *Med. World*, Philadelphia, 1881-82; *Med. Times*, *do.*, 1882-86; *Med. Times and Register*, *do.*, 1886-93; *Dietetic Gazette*, New York, 1887-88; *Alkaloidal Clin.*, Chicago, 1894; *Am. Jour. of Clin. Med.*, 1911; *Chicago Med. Times*, 1910-11. Auth.: Treatment of the Sick, 1898; Text Book of Alkaloidal Therapeutics, 1907; Practice of Med., 1908; The Houseboat Book, 1908. Mem., A. M. A.; Miss. Valley Med. Soc.; Tri-State Med. Soc.; Ill. State Med. Soc.; Chicago Med. Soc.; Ill. State Therapeutic Soc.; Chicago Therapeutic Soc. (Pres., 1910-11); Chicago Acad. of Med.; A. F. A. M. Married Kate Lasher, O 25, 1873; Helen Mauman, Ap 5, 1898. Died S 5, 1918, Chicago.

## \*FRANK E. WAXHAM

Laryngol. and Rhinol.; M.D., N. W. Univ., 1878; b. 1852, Laporte, Ind. Prof., Diseases of Children, Coll. of Med., 1882-92; Emeritus Prof., Rhinol. and Laryngol., *do.*; prominent as a Specialist in Diseases of the Throat and Nose, Chicago, until 1893; located in Denver, 1893; Prof., Med., Clinical Med., Laryngol. and Rhinol., Univ. of Colo., Boulder, Colo.; Laryngol., and Rhinol., Univ. Hosp.; Central Free Dispensary; Nat. Jewish Hosp., and Childrens Hosp.; Consulting Laryngol., and Rhinol., Denver City and Co. Hosps.; Mem., Med. Staff, St. Josephs Hosp., Denver. Mem., A. M. A.; Ill. and Colo. State Med. Societies. Died S 4, 1911, Sugar City, Colo.

## JOHN WEATHERSON

(See '00 Med.)

## PAUL BROWN WELCH

(See '13 Med.)

## WILLIAM HENRY WELKER

Professor; A.C., Univ. of Lehigh, 1904; Ph. D., Columbia Univ., 1908; b. Ag 20, 1879, Red Hill, Montgomery Co., Pa.; s. William A. and Angelina (Wile) Welker. Prepared in Perkiomen Seminary and Ursinus Acad. Asst., Biol. Chem., Columbia Univ., 1904-07; Demonstrator of Physiol. Chem., Pa., 1907-10; Assoc. in Biolog. Chem., Columbia Univ., 1910-11; Asst. Prof., *do.*, 1911-12; *do.*, Chem., Coll. of Dent., 1914—; Head of Dept., *do.*, 1919—; Asst. Prof. of Physiol. Chem., Coll. of Med., 1913-19; Assoc. Prof., *do.*, 1919-21; Prof., *do.*, 1921—. Special research work in Colloidal Chem.; in recognition of merit and ability was given (with Norman A. Dittman) the Gibbs Prize of \$2000 by the N. Y. Acad. of Med., 1908; was awarded \$400 by the com. on Science research of the Am. Med. Assn., the sum to be used in continuing work on bacterial proteins, 1921. Auth.: (with William N. Berg) Experiments to determine the influence of the Bromids of Barium and Radium on Protein Metabolism in Dogs, *Jour. of Biolog. Chem.*, Vol. 1, 1907; Contributions to our knowledge of the effects of Urinary Preservatives on Urinary Analysis, *N. Y. Med. Jour.*, Vol. 86, *do.*; A Simple Electrical Annunciator for use in Metabolism Experiments, and in connection with Filtration, Distillation and similar operations, *Am. Jour. of Physiol.*, Vol. 20, *do.*; (with Norman E. Dittman) On Some Biochemical and Anatomical changes induced in Dogs by Potassium Cyanide, *N. Y. Med. Jour.*, Vol. 88, 1908; (with Julia T. Emerson) Some Notes on the Chemical Composition and Toxicity of *Ibervillea Sonorae*, *Jour. Biolog. Chem.*, Vol. 5, *do.*; Studies of the Influence of Various Dietary Conditions on Physiol. resistance; The Influence of Different Proportions of Protein in the Food on the Partition of Urinary Nitrogen after Dosage with Potassium Cyanide (with Norman E. Dittman) Dissertation, Columbia Univ., 1909; (with Norman E. Dittman) Deficient Oxidation in its Relation to the Etiology, Pathology and Treat-



ment of Nephritis, *N. Y. Med. Jour.*, Vol. 89, do.; (with David Riesman and C. B. Farr) A Study of the Nitrogen Partition in the Urin of Nephritis with Special reference to the Effects of Diuretics, *Phila. Gen. Hosp. Report*, Vol. VIII, 1910; Experiments to determine the Toxicity of Chronic Acid in Dilute Aqueous Solutions when injected intramuscularly and its Antidotal Value for Rattlesnake Venom, Univ. of Pa., *Med. Bulletin*, 33, 1911; Intracellular Salines (in a symposium on the chem. of the cell), *Biochemical Bulletin*, 1, do.; (with Louis Housakoff), Chemical notes on the Egg Capsules of Two Species of Sharks, do., 1911-12; (with C. B. Farr), The Effect of Caffein on Nitrogenous Excretion and Parturition, *Am. Jour. of Med. Sci.*; and other articles in the foregoing publications; in *Archives Int. Med.*, *Jour.*, *Am. Chem. Soc.*, *Jour.*, A. M. A., *Jour. of Pharmacol. and Exp. Therapeutics*, Univ. of Ill. Circular, *Ill. Jour. Clin. Lab. Diagnosis and Jour. Lab. and Clin. Med. Mem.*, Columbia Univ. Biochem. Assn., 1909—; Charter Mem., Am. Soc. of Biolog. Chem., 1907—; Harvey Soc., 1911—; Fellow, A. A. S., 1912; Past Pres., Med. Research Club, Univ. of Ill., 1915—; Soc. of Experimental Biolog. and Med., 1917—; Fellow, Inst. of Med., Chicago, 1919—; Editorial Bd., *Jour. Dent. Research*, 1919—; Am. Pub. Health Assn., do.; Assoc. Fellow, Am. Med. Assn., do.; Ill. State Acad. of Sc., 1920—; Charter member of the Internat. Assn. of Dent. Research, 1921. Married Erie M. Welker, Je 1904, Allentown, Pa. Child, Dorothy H., b. My 1, 1905. Address, 534 N. Elmwood Ave., Oak Park, Ill.; bus. add., 508 S. Honore St., Chicago, Ill.

#### EDWARD FRANKLIN WELLS

Phys. and Surg.; M.D., Med. Coll. of Ohio, 1874; b. My 14, 1853, Dayton, O.; s. Robert S. and Eliza (Saunders) Wells. Prepared in Pub. Schs. Gen. Med. practice, 1874—; Prof., Materia Med. and Pharmacol. Coll. of Med., 1886-87; Adjunct Prof., Practice of Med., do., 1898-1900; Assoc. Prof., Med. and Clin. Med., do., 1900-04; Prof., Clin. Med. and Assoc. Prof., Med., do., 1904-10. Capt., M. O. R. C., U. S. A., Ap 9, 1917. Mem., A. M. A.; Ill. State Med. Soc.; Chicago Institute of Med.; Chicago Pathol. Soc.; Chicago Soc. Internal Med.; Kenwood Club, Married Maria J. Billman, Je 27, 1876, Shelbyville, Ind, Child, Michael B. Address, 4744 Woodlawn Ave., Chicago.†

#### HERBERT BERTRAM WENTZ

(See '05 Med.)

#### JOHN ALEXANDER WESENER

(See '94 Med.)

#### STEPHEN GANO WEST

Phys. and Surg.; M.D., Rush Med. Coll., 1890; b. 1865. Lecturer, Gynecol., Coll. of Med., 1897-99; Adjunct Prof., do., 1900-10; Prof., Gynecol., Ill. Post-Grad. Med. Sch., Mem., A. M. A. Address, 4880 Kenmore Ave., Chicago; bus. add., 31 N. State St., do.†

#### WILLIAM BUTLER WEST

(See '06 Med.)

#### CARL WESTMAN

Phys. and Surg.; M.D., Bennett Med. Coll., 1898; b. 1868. Instr., Med. Gymnastics, Coll. of Med., 1906-12. Mem., A. M. A. Address, 646 Oakdale Ave., Chicago; bus. add., 108 N. State St., do.†

#### JOHN A. WHIPPLE

Phys. and Surg.; M.D., Nat. Med. Univ., Chicago, 1895; b. 1855. Clin. Instr., Dent. Surg., Coll. of Med., 1892-94. Address, 6357 S. Homan Ave., Chicago; bus. add., 3600 W. 26th St., and 843 S. Halsted St., do.†

#### ADELIN RAWSON WHITE

Assistant; B.L., Univ. of Wis., 1899; M.D., Rush Med. Coll., 1920; b. Ap 23, 1876, LaCrosse, Wis. Honors in Psychol. and Philosophy, Univ. of Wis., 1899. Prin. and Supt. of Schs., Hamilton, Mont., 1899-1905; Instr., Physiol. and Physic., Englewood H. S., 1909-17; Medill H. S., 1917-21; Asst., Anst., Coll. of Md., 1921—. Mem., Universalist Church. Address, 5601 Blackstone Ave., Chicago.†

#### HARRY OSCAR WHITE

(See '04 Med.)

#### MARY BLANCHE WHITE

Phys. and Surg.; M.D., Univ. of Mich. Med. Sch., 1898; b. 1860. Instr., Clin. Pediatrics, and Gynecol., Coll. of Med., 1904-14. Mem., A. M. A. Address, 828 E. 45th St., Chicago; bus. add., 32 N. State St., and 1075 W. Roosevelt Road, do.†

#### LAWRENCE WELLS WHITMER

(See '92 Med.)

#### EUGENE RUDOLPH WHITMORE

(See '99 Med.)

#### \*SETH WICKS

(See '03 Med.)

#### TWING BROOKS WIGGINS

(See '86 Med.)

#### CHARLES SPENCER WILLIAMSON

Physician; B.S., Univ. of Cincinnati, 1893; M.D., do., 1896; M.S., do., 1901; b. My 15, 1871, Cincinnati; s. William Firth (b. 1839, do.) and Mary Louise (Spencer) Williamson (b. Ag 8, 1842, do.). Prepared in Woodward (Cincinnati) H. S. Sigma Alpha Epsilon; Phi Beta Kappa; Nu Sigma Nu; Alpha Omega Alpha; winner of 1st Jones prize for oratory. Intern. Cincinnati Hosp., 18 mos.; Grad. work, Leipzig, Berlin, Vienna and Paris, 1897-1901; Adjunct Prof., Med., Coll. of Md., 1901; Assoc. Prof., Med., do., 1902; Prof., Clin. Med., do., 1903-04; Prof., Clin. Med. and Asst. Prof., Med., do., 1905-11; Prof., Med. and Clin. Med., do., 1912; do. and Head of dept., do., 1913—; at present attending phys., Cook Co. Hosp., Chicago, and Prof. of Gastro-Enterolog., Chicago Polyclinic. Honorable mention for research work in Pericarditis, A. M. A., Je 1917; gold medal for research work in Sanitations, do., 1918; Inventor of the Williamson incinerator installed at Fort Riley and sundry appliances for mil. sanitation, embodied in special official monograph published by order of Sec. of War. Maj., M. C., U. S. A., Je 14, 1917-S 10, 1918; Lt. Col., do., S 10, 1918-Ja 1919. Auth.: *Patulous Septum Vetriculorum*, *The Cincinnati Lanset-Clinic*, 1896; Ueber das Verhalten der Leukoeytose der Pneumokokkenkrankung der Kaninchen und Menschen, *Beitrage zur Pathologischen Anatomie und zur Allgemeinen Pathologie*, By Ziegler, Vol. 29, 1901; The Leucocytosis in the Pneumococcus Infection of the Rabbit and Man, do.; Muscular Insufficiency of the Mitral Valve, *Jour. of A. M. A.*, 1902; Neuere Anschauungen Ueber Pneumonie und Pneumokokkeninfektionen, *N. Y. Medicinische Monatschrift*, do.; The Onset in Pneumonia, Typical and Atypical, *Ill. Med. Jour.*, 1904; The Initial Lesion of Pulmonary Tuberculosis and its Diagnosis, do.; Responsibility of Med. Teacher for existing conditions, *Jour. of A. M. A.*, 1906; The Attitude of the Phys. toward the Nostrum Evil, *Ill. Med. Jour.*, do.; Gen. Symptomatology and Physical Signs of Pleuritis, do.; other articles in the foregoing publications and in *The Lancet-Clinic*, *Archives of Internal Med.*, *Jour. of Biolog. Chem.*, *Med. Clinics of Chicago* and do. of N. A. Mem., Episcopal Church; A. M. A.; Chicago Med. Soc.; Ill. State Med. Soc.; Am. Soc. for Clinical Research; Research Club, Univ. of Ill.; Chicago Inst. of Med.; Chicago Pathol. Soc.;

Chicago Soc. of Internal Med.; Univ. Club. Married Josephine Gillette Stillwell, O 15, 1903, Chicago. Children: Isabel Gillette, b. Ag 1, 1904; Elizabeth Spencer, b. N 9, 1910. *Address*, 1517 Dearborn Parkway, Chicago; *bus. add.*, 25 E. Washington St., *do.*

FRANKLIN SAMUEL WILSON  
(See '11 Med.)

ULYSSES GRANT WINDELL  
(See '94 Med.)

ADOLPHUS G. WIPPERN  
Phys. and Surg.; M.D., Mo. Med. Coll., St. Louis, 1890; Columbia Univ. Coll. of Phys. and Surgs., 1892; b. 1866. Clin. Instr., Diseases of Nose and Throat, Coll. of Med., 1896-98; Prof., Ophthalmol. and Otol., Chicago Eye, Ear, Nose and Throat Coll.; practice limited to Roentgenol. Mem., A. M. A. *Address*, 500 Melrose Ave., Chicago; *bus. add.*, 25 E. Washington St., *do.*†

LOUIS GITHENS WITHERSPOON  
(See '98 Med.)

LEON JOSEPH WITKOWSKI  
Phys. and Surg.; M.D., N. W. Univ. Med. Sch., 1907; b. 1882. Instr., Sr. Med., Coll. of Med., 1910-12; Specialist in Surg. Mem., A. M. A. *Address*, 5541 S. Paulina St., Chicago; *bus. add.*, 1724 W. 48th St., *do.*†

FRANK MAX WITELLE  
(See '20 Med.)

CASEY ALBERT WOOD  
Retired; M.D., Univ. of Bishops Coll., (Now McGill Univ.), 1877; b. N 21, 1856; s. Orrin Cotter and Rosa Wood. Prepared in Ottawa (Can.) Collegiate Institute; D.C.L., Univ. of Bishops Coll. Nu Sigma Nu; Prizeman Ottawa Collegiate Inst. Prof., Clin. Ophthalmol., Coll. of Med., 1898-1906. Retired from practice as Ophthalmol., 1917. Maj., Air Serv., Camp Sherman, O.; on Staff, Surg. Gen., Lt. Col., World War. Auth.: Eyes and Eyesight of Birds (Encyclopedia of Ophthalmol.); numerous other books. Mem., A. M. A. Married Emma Shearer, O 28, 1886. *Address*, 7 W. Madison St., Chicago.

HARRY WOODRUFF  
(See '92 Med.)

GEORGE WILLIAM WOODNICK  
(See '06 Med.)

BERT LESLIE TAYLOR WOODS  
(See '06 Med.)

CHARLES SAMUEL WOODS  
Phys. and Surg.; M.D., Rush Med. Coll., 1900; b. 1878. Adjunct Prof., Chem., Coll. of Med., 1900-02; Prof., *do.*, 1902-04. Mem., A. M. A. *Address*, 3129 N. Delaware St., Indianapolis; *bus. add.*, M. E. Hosp., *do.*†

JOSEPH THOMAS WOOF  
Asst. Prof.; M.D., Jenner Med. Coll., 1906; b. Ap 17, 1872; s. William J. (b. 1834, Devonshire, Eng.) and Ellen (Fitzgerald) Woof (b. 1836, Milwaukee, Wis.). Prepared in Pub. Schs.; Private Eng. and Ger. Schs.; West Side Bus. Coll., Chicago; Teachers Sch. of Review, *do.*; Harvey Med. Coll., *do.*; Special course in Pharm., N. W. Univ., 1903; Teacher of Anat., Jenner Med. Coll., 1905-06; Asst. Prof., Anat. and Nervous Anat., Coll. of Med., 1907-08; Special courses in Pathology, Physics, Organic and Inorganic Chem., and Phys-

ical Diagnosis. Volunteer M. C., U. S. A. Mem., A. M. A., 1905—; Chicago Med. Soc., 1906—; Ill. State Med. Assn., *do.*; Organizer of Phys. Economic Club of Ill. Married Eudora Ellen Dosh, Mr 16, 1908, Chicago. *Address*, 5644 Madison St., Chicago.

WESLEY JOHN WOOLSTON  
(See '05 Med.)

FRANK WRIGHT  
Chemist; Ph.G., N. W. Univ., 1895; Ph.C., *do.*, 1897; M.D., (magna cum laude) *do.*, 1904; b. Ja 23, 1878, Somonauk, Ill.; s. Harrison and Mary (Potter) Wright. Phi Delta Chi; Alpha Kappa Kappa; Alpha Omega Alpha. Instr., Clin. Med., Coll. of Med., 1912-14; Asst. Prof., Physiol. and Physiol. Chem., N. W. Univ. Med. Sch., 1908—; *do.*, Clin. and Pathol. Chem., *do.*, 1921; Jr. Attending Phys., Michael Reese Hosp. Mem., A. M. A.; Ill. State Med. Soc.; Chicago Med. Soc.; Congr. Church; A. F. A. M.; Ill. Athletic Club. Married Helen M. Knight, Ag 1, 1901. Children: Elisabeth Wylda; Frank, Jr. *Address*, 4021 Lake Park Ave., Chicago; *bus. add.*, 5 S. Wabash Ave., *do.*†

CHARLES IRA WYNEKOOP  
(See '98 Med.)

FRANK ELDRIDGE WYNEKOOP  
(See '95 Med.)

GILBERT HAVEN WYNEKOOP  
(See '06 Med.)

RACHELLE S. YARROS  
Assoc. Prof.; M.D., Pa. Womens Med. Coll., 1893. Instr. and Asst., Obstetrics, Coll. of Med., 1898-99; Assoc. Prof., *do.* and Clin. Obstetrics, *do.*, 1902—; Phys., Chicago Lying-In Hosp., *do.*, 1911—. *Address*, 800 S. Halsted St., Chicago; *bus. add.*, 1075 W. Roosevelt Road, *do.*†

CHARLES FRANCIS YERGER  
Instructor; Ph.G., 1898, N. W. Univ.; M.D., 1905, *do.*; b. My 12, 1879, Leetonia, O.; s. Charles B. (b. Alsace, Ger.) and Josephine (Murphy) Yerger (b. Carrollton, Ky.). Prepared in W. Div. H. S., Chicago. Alpha Omega Alpha. Intern, Cook Co. Hosp., 1905-07; Instr., Operative Surg., Coll. of Med., 1908-10; Instr., Laryngol., Rhinol., and Otol., *do.*, 1918; Assoc., *do.*, 1921—. Attending Surg., Ill. Charitable Eye and Ear Infirmary, 1911-20; Instr., Oto-Laryngology, 1917—. Auth.: Tonsillar Hemorrhage, *Ill. State Med. Jour.*, 1919; Cephalic Focal Infection and its Relation to Systemic Diseases, *do.*, 1920. Mem., Chicago Med. Soc., 1905—; A. M. A., 1905—. Married O 17, 1914, Chicago. Child, William F., b. Jl 13, 1915. *Address*, 2101 S. 49th Ave., Cicero, Ill.; *bus. add.*, 4100 W. Madison St., Chicago.

\*W. A. YOHN  
Prof., Inorganic Chem., 1882-85. At one time located in Valparaiso, Ind. Deceased.

JOSEPHINE ESTABROOK YOUNG  
Phys. and Surg.; M.D., N. W. Univ. Womens Med. Coll., 1896; b. 1866. Instr., Clin. Gynecol., Coll. of Med., 1900-02; Asst. Prof., Med., Rush Med. Coll.; Specialist in Urol. Mem., A. M. A.; Chicago Pediatric Soc. *Address*, 5718 Dorchester Ave., Chicago; *bus. add.*, 7 W. Madison St., *do.*†

FRED CARL ZAPFFER  
(See '96 Med.)

GEORGE GUIDO ZOEHLAUT  
(See '02 Med.)

KASIMER AMBROSE ZURAWSKI  
(See '99 Med.)

## Part II—COLLEGE OF DENTISTRY

### Illinois School of Dentistry, 1899-1901; College of Dentistry, University of Illinois, 1901—

#### CLASS OF 1898 (12 LIVING, NONE DEAD)

**ARTHUR J. ANDERSON**  
Dentist; D.D.S. Address, 22 E. Washington St., Chicago.†

**OMER H. BANTA**  
Dentist; D.D.S. Address, 1511 Fullerton Ave., Chicago.†

**BENJAMIN BASKERVILLE**  
Dentist; D.D.S. Address, 2209 W. 22nd St., Chicago.†

**GRANT CRAIG**  
Dentist; D.D.S.; b. My 2, 1864, Concord, Ill.; s. James Perry and Amelia Ann (Yaple) Craig. Prepared in Jacksonville H. S.; Jacksonville Bus. Coll., 1882; Univ. of Valparaiso, 1887. Class. Pres., Columbian Dent. Sch., 1898. Demonstrator Ill. Sch. Dent., (Coll. of Dent.), 1899; located in Chicago, 1898—. Married Elizabeth Edna Bey, N 23, 1909 (died Ap 6, 1911). Address, Maywood, Ill.; bus. add., 1101 Masonic Temple, Chicago.

**R. B. DAVENPORT**

**LEWIS E. FISHER**  
D.D.S.; b. Ja 13, 1873, Fairfield, Ia.; s. Richard and Cassie (Ball) Fisher. Prepared in Ia. State Univ. Located in Gladbrook, Ia.; Jacksonville,

Ill.; Chicago. Mem., Congr. Church; A. F. A. M.; K. P.; I. O. O. F. Married Helene Scarle, D 14, 1898, Le Grand, Ia. Address, 6237 Langley Ave., Chicago; bus. add., 501 E. 63rd St., do.

**E. V. HARRAMANN**

**A. J. KNETZGER**

**E. T. NEEB**

**CARL A. SCHUIZ**  
Dentist; D.D.S.; b. Ap 13, 1875, Grand Tower, Ill.; s. Frederick B. (Ger.) and Augusta (Zedler) Schulz (b. do.). Prepared in Cape Girardeau (Mo.) St. Norm. Dentist, Cape Girardeau, Mo., 1898-99, Carterville, Ill., 1899-1900. Thiel, do., 1900-03, Caruthersville, Mo., 1903-04, St. Louis, 1904-07, Red Bud, Ill., 1907-12, St. Louis, 1912-13, Waterloo, Ill., 1913-14 and Red Bud, Ill., 1914—. Married Florence R. Weidman, Je 10, 1918, Clayton, Mo. Child, Dote Louise, b. Jl 20, 1919. Address, Red Bud, Ill.

**L. C. WAGNER**

**L. L. WHITT**  
Dentist; D.D.S. Address, 206 E. 31st St., Chicago.†

#### CLASS OF 1899 (21 LIVING, 5 DEAD)

**ARTHUR C. ALDRICH**  
Dentist; D.D.S. Address, LaPorte, Ind.†

**FRED C. ALLENDER**  
Dentist; D.D.S. Address, Bloomfield, Ia.†

**EDWARD BERRYMAN BARROW**  
Dentist; D.D.S.; b. Mr 19, 1875, Arcadia, Mo.; s. Francis Edward (b. Mr 22, 1825, E. New Market Md.) and Elizabeth Cressa (Berryman) Barrow (b. S 12, 1843, Arcadia, Mo.). Prepared in H. S.; Agricultural and Mechanical Coll. of Tex. Gen. Surg., Chicago Sch. of Anatomy and Physiol., 1897. Class. Historian. Dentist, Russellville, Ark., 1899-1902; do., Farmington, Mo., 1902-11; do., Denver, 1911-15; do., Chicago, 1915-17; do., Sycamore, Ill., 1917—. Dentist for State Hosp. 4, Farmington, Mo., 1903-11. A. F. A. M., 1899—. M. E. Church; Sycamore Chamber of Commerce; Elks; Mo. State Dent. Soc.; Colo. State Dent. Soc. Married Edna Marie Mason, N 19, 1902, Farmington, Mo. Children: Joe Berryman, b. Mr 10, 1904; Dorothy Marie, b. Ap 24, 1906 (died Ap 12, 1909); Edward Mason, b. My 30, 1912. Address, 122 W. High St., Sycamore, Ill.; bus. add., 231 W. State St., do.

**WILLIAM L. BRADFORD**  
D.D.S. Address, 435 E. 44th St., Chicago; bus. add., 7 W. Madison St., do.

**HENRY BROPHY**  
Dentist; D.D.S. Located at 648 W. North Ave., Chicago, about 1903. Address, 809½ Union Ave., Portland, Ore.†

**JAMES ADDISON BROWN**  
Dentist; D.D.S.; b. Jl 22, 1878, Chatham, Ont., Can.; s. William Gould and Lois Jane (Culp) Brown. Mem. A. F. A. M., Consistory; Shrine; Blue Lodge, B. P. O. E.; First Pres., Dental Alumni Assn., Univ. of Ill.; Nat. State and Local Dental Societies. Married Mary Kittredge, O 11, 1903. Child, Kittredge, b. My 10, 1905. Address, 910 W. Park St., Champaign; bus. add., 304 Ill. Bldg., do.

**HANFORD H. BROWNE**  
Dentist; D.D.S. At one time located at 69th and Stewart Ave., Chicago. Address, 1105 E. 47th St., Chicago.†

\***EARL M. CARTER**

## \*SELBY FRANE CONDIT

## EDWARD WRIGHT DODEZ

Manufacturer; D.D.S.; b. Mr 11, 1875, Fort Wayne, Ind.; s. Gustavus C. and Helen (Ketterer) Dodez. Prepared in Fort Wayne (Ind.) Schs. and Westminster Seminary, Westminster, Ind. Mfr., Dent. Remedies and Specialities. Mem., A. F. A. M., 32<sup>d</sup>, Scottish Rite, K. T.; Presby. Church. Volunteer, World War. Married Lilla M. Cramer, Ja 24, 1900, Fairbury, Ill. Children: Edward C., b. F 14, 1903; Helen Ketterer, b. JI 2, 1906; Josephine Harlow, b. JI 2, 1906. Address, R. R. 5, Leesburg Rd., Fort Wayne, Ind.; bus. add., 1425 W. Main St., do.

## CLAUDE EUGENE FRAZIER

Maxillo-Facial Surg.; D.D.S.; b. Mr 27, 1876, Springfield, Ill.; s. Eugene Clair and Anna Marie Frazier. Prepared in Austin H. S. M.D., Kansas City Coll. of Med. and Surg., 1904. Xi Psi Phi; Tau Alpha Epsilon. Prof., Oral Pathol., Western Dental Coll., Kansas City, Mo., 7 yrs. Gen. Med. and Surg. practice; Specialist, Maxillo-Facial Surg. Army Serv., S 11, 1917-O 3, 1919; Commissioned 1st Lt., Capt., Maj., M. R. C., U. S. A.; with A. E. F., 14 mos.; Served as Maxillo-Facial Surg. with Base Hosp. 53, Fr.; Camp Surg., Langres, Fr.; received Decoration from the French. Mem., A. F. A. M., 32<sup>d</sup>; Assn. Mil. Surg. Married Elvira A. Stevens, O 19, 1904, Oak Park, Ill. Children: Sarah Elizabeth, b. 1908; Victor E., b. 1909; Esther E., b. 1914. Address, 2708 E. 36th St., Kansas City, Mo.; bus. add., 620 Reserve Bank Bldg., do.

## HARRY F. GRANTVELDT

Dentist; D.D.S. Dentist, Ripon, Wis., 15 yrs. Stationed at Barracks 1304, Camp Custer, Mich., World War. Address, Ripon, Wis.†

## NATHAN J. HENDRICKS

Dentist; D.D.S.; b. N 22, 1873, Perlee, Ia.; s. William R. (b. 1843, Jefferson Co., O.) and Anna (Allender) Hendricks (b. 1845, Pa.). Prepared in Quaker Acad., Pleasant Plains, Ia. Dentist, Cincinnati, 1900—. Mem., Baptist Church (Deacon, 1911—, and pres. of Mens Bible Study Class). Married Ruth Rawlins, Ja 17, 1899, Milwaukee. Address, 22 Alexander Apts., Cincinnati; bus. add., 903 Mercantile Library Bldg., do.

## MORRIS HOAG

Dentist; D.D.S. Formerly located in Nevada, Mo. Address, Oakville, Ia.†

## ORIN P. JESSIE

Dentist; D.D.S. Address, Hancock, Wis.†

## H. N. LANCASTER

Dentist; D.D.S. Formerly at Masonic Temple Bldg., Chicago. Address, 2159 W. 22nd St., Chicago.†

## JEREMIAH S. MCCARTHY

Dentist; D.D.S. Address, Clayborn and Fullerton Aves., Chicago.†

## \*WILLIAM R. MCGARVEY

Dentist; D.D.S. Formerly located in Goshen, Ind.; Syracuse, do. Deceased.

## \*WILLIAM A. RAUSCH

Dentist; D.D.S. Formerly located at 156 Center St., Chicago; later at 371 E. 157th St., New York City. Deceased.

## WILLIAM C. SHALLANBERGER

Dentist; D.D.S.; b. Mr 12, 1871, Covington, O.; s. Jacob M. and Sarah Alice (Oaks) Shallanberger. With Ill. Nat. Guard, 7th Reg., Hosp. Corps, 1900-03. Mem., A. F. A. M.; I. O. O. F.; Ind. Order of Foresters. Dentist, 43rd and Emerald St., Chicago, 1899-1911; 5057 Indiana Ave., do., 1912—. Married Mary I. Smith (Deceased); Della Harmon. Children: Raymond; Ruth. Address, 5720 S. Sawyer Ave., Chicago.

## HARRY CLARENCE SNYDER

D.D.S.; b. Ag 20, 1873, Pa.; s. Richard H. and Catherine (Washburn) Snyder. Married Marie Michielson, Chicago. Children: Alvin W.; Richard H. Address, 1307 Garfield Blvd., Chicago; bus. add., 4658 S. Ashland Ave., do.

## WILLIAM B. SPAFFORD

Dentist; D.D.S. Address, Rogers Park, Ill.†

## \*MAE E. TILTON

## GEORGE WALTER UMBENHAUR

(Brother of Ellery Virgel, '14)  
Dentist; D.D.S.; b. My 2, 1869, Ainger, O.; s. Benjamin Franklin (b. N 8, 1843, Montpelier, O.) and Sarah Jane (Brandebery) Umbenhour (b. 1846, Ashland Co., O.). Prepared in Montpelier (O.) H. S.; Fayette (O.) Norm. Sch., 1890-91. Dentist, Montpelier, O., My 15, 1899-1902; do., Chicago, 1902-07; in the west, 1907-10; Dentist, Chicago, 1910—. Served the Red Cross Preparedness League of Am. Dentists; Vol. Dent. Examiner on Local Bd. 9, Chicago. Mem., Nat. Dent. Assn., 1912—; Ill. State Dent. Soc., do.; Chicago Dent. Soc., do. Married My 1910, Salt Lake City, Utah. Child, George Walter, Jr., b. Mr 21, 1920. Address, 3103 S. Halsted St., Chicago; bus. add., 3101 S. Halsted St., do.

## CHARLES H. WAMBOLD

Dentist; D.D.S.; b. S 5, 1872; s. Samuel K. and Amelia (Fertig) Wambold. Prepared in Ryan H. S.; Lawrence Univ., Appleton, Wis. Address, 241 W. 42nd St., New York City.

## J. BRONISLAUS ZIELINSKI

D.D.S.; b. JI 25, 1871, Poland; s. W. and F. (Marszewska) Zielinski. Prepared in Poland. Staff, St. Marys of Nazareth Hosp.; Attending Dent., St. Hedwigs Orphanage; do., St. Josephs Home. Mem., K. C.; Nat. Dent. Soc.; State Dent. Soc.; Chicago Dent. Soc. Married Leocadia Marshall, My 19, 1901, Chicago. Children: Joseph B., b. 1902; Norbert U., b. 1907; Mary A., b. 1917. Address, 4968 Bertean Ave., Chicago; bus. add., 1152 N. Ashland Ave., do.

## CLASS OF 1900 (15 LIVING, 4 DEAD)

## P. M. BEACH

Dentist; D.D.S. Address, Rankin, Ill.†

## FREDERICK A. BISSETT

Dentist; D.D.S. Address, 3900 Cottage Grove Ave., Chicago.†

## CLINTON D. COOK

Dentist; D.D.S.; bus. add., 140 N. Dearborn St., Chicago.

## H. S. DOWELL

Dentist; D.D.S. Address, Walkerton, Ind.†

## \*B. A. EDWARDS

Dentist; D.D.S. Formerly of Beloit, Wis. Deceased.

## ARTHUR V. GARRETSON

Dentist; D.D.S.; b. Mr 23, 1874, Macomb, Ill.; s. Peter H. and Elizabeth Garretson. Married S 26, 1903, Chicago. Address, 1302 N. Walnut St., Danville, Ill.; bus. add., 101 E. Main St., do.

## \*HERMAN GROSSMAN

Dentist; D.D.S. At one time located at Halsted and 12th Sts., Chicago. Deceased.

*Dentistry  
Building*



*College of  
Medicine*



*Pharmacy Building*



## ALBERT L. HAGUE

Dentist; D.D.S. Address, 2101 Belmont Ave., Chicago. †

## \*CHARLES HANSEN

Dentist; D.D.S. Formerly located at Dunning, Ill.; later at 6401 W. Irving Park Blvd., Chicago. Died 1921.

## \*J. D. HECKMAN

Dentist; D.D.S. At one time located in Cham-paign. Deceased.

## THOMAS S. HOLLIS

Dentist; D.D.S. Mem., Tex. State Dent. Assn. Address, Abilene, Tex. †

## JOZEFAT J. JANKOWSKI

D.D.S.; b. O 2, 1876, Poland. Prepared in Buffalo (N. Y.) H. S. Pres., Freshman Class, Univ. of Buffalo. Dentist, Chicago. Mem., Polish Dent. Soc. (1st Pres.). Married W. Ratajezak, Jl 2, 1902, Chicago. Children: Eugene, b. S 29, 1905; Evelyn, b. Ja 11, 1910. Address, 1711 W. 47th St., Chicago.

## CHARLES ERWIN JONES

Dentist; D.D.S.; b. D 14, 1876, Chenoa, Ill.; s. William R. and Viola (Hibbs) Jones (b. St. Joseph Mo.). Prepared in Chenoa, Ill. B.S., Valparaiso Univ., 1896. Delta Sigma Delta. Grad. work Univ. of Chicago, 1902-04; Coll. of Med., 1906-08; Sec. of Coll. of Dent., 1902-12; Prof. of Materia Med. and Therapeutics, do., 1905-12; Sec. of Faculty, Chicago Coll. of Dent. Surg., 1914— Mem., Chicago Dent. Soc. (Pres., 1915-19); Nat. Dent. Assn. Married F 9, 1902, Chicago, Ill. Address, 301 S. Crawford Ave., Chicago.

## OREN P. MORSE

Dentist; D.D.S. Formerly at 987 Ogden Ave., Chicago. Address, Cedarcage, Colo. †

## WILLIAM D. MURTO

Dentist; D.D.S. Address, 3606 Indiana Ave., Chicago. †

## E. F. NEIL

Dentist; D.D.S. Formerly at 591 N. Chicago Ave., Chicago. Address, Elgin, Ill. †

## FRANK C. ROE

D.D.S.; b. My 9, 1869; s. Philo and Emily (Morey) Roe. Prepared in Woodstock, Ill. Mem., Logan Square Lodge 891, A. F. A. M. Children: Frank C., b. Je 6, 1901; Ralph R., b. N 1, 1904; Elizabeth E., b. Ap 15, 1907. Address, 2837 N. Sawyer Ave., Chicago; bus. add., 2843 Milwaukee Ave., do.

## GEORGE B. SINCLAIR

D.D.S.; b. S 28, 1872. Port Huron, Mich. Formerly of Hutchison, Kan. Married Lucile Johnstone, Ap 3, 1917. Child, George Lawrence, b. Ja 5, 1918. Address, 910 Crescent Pl., Port Huron, Mich.; bus. add., 504 Water St., do.

## CHARLES J. WINDER

D.D.S.; b. Je 14, 1878; s. T. G. and Eva (Stolp) Winder. Prepared in Englewood H. S. and Penn Coll. Valedictorian. Formerly of Coal City, Ill. Mem., M. E. Church; A. F. A. M.; K. P. Married Jessie Small, Je 18, 1903. Three children, b. Ja 13, 1905; D 5, 1909; Ag 12, 1914. Address, Main St., Eaton Rapids, Mich.

## CLASS OF 1901 (23 LIVING, 4 DEAD)

## PERRY A. ARMSTRONG

Dentist; D.D.S. Formerly located at 156 Center St., Chicago. Address, Neoga, Ill. †

## CARVER M. BROWN

Dentist; D.D.S. Address, El Paso, Tex. †

## \*A. B. CLARK

Dentist; D.D.S. Formerly of Honolulu, Hawaii. Deceased.

## MELVIN BENNETT CORTHELL

Dentist; D.D.S.; b. Ap 18, 1875, Hudson, Wis.; s. Joseph K. (b. Ap 23, 1848, Jamestown, N. Y.) and Margaret E. Corthell (b. 1850, Perth, Can.). Prepared in Hudson (Wis.) H. S. Class Orator. Dentist, Chicago, 6 mos. Hudson, Wis., 1901-02; Spooner, Wis., 1902—; Dir., Spooner State Bank, 1920. Served in Spanish-Am. War, 1898, and in Wis. State Militia, 1894-1900. Mem., Maccabees (Commander, 1903); Council of M. W. A., 1903; A. F. A. M., 60, 1915—; Trans. of Loyalty Legion, 1918, Masonic Temple Assn., Spooner Chapter 85, 1920; Mottwood Tennis Club, 1912; Iroquois Club (Pres., 1912); City Council, 1915-16. Married Ag 18, 1910, Spooner, Wis. Address, Spooner, Wis.

## ROY S. DONALDSON

(Brother of Oliver H., '94 M.D. and Robt. P., '02 D.D.S.)

Anesthetist and Dent.; D.D.S.; b. My 30, 1880, Maywood, Ill.; s. Samuel Evelyn (b. 1836, Co. Armagh, Ire.) and Sarah Evelyn (Batten) Donaldson (b. Lockport, N. Y.). Prepared in Maywood H. S. Salutatorian, 1901. Active mem. of Am. Protective League, operating under direction of U. S. Dept. of Justice, O 5, 1917-F 1, 1919. Mem., Mens Club; Grace Episcopal Church. Married Elizabeth Wolfe Giles, O 12, 1903, Oak Park, Ill. Children: Allan Giles, b. N 15, 1905; Caroline Marie, b. F 1, 1913; Janet Elizabeth, b. Mr 24, 1916. Address, 247 Clinton Ave., Oak Park, Ill.

## FRANCIS S. ELLIOTT

Dentist; D.D.S.; b. O 15, 1868, Butler Center, Ia.; s. Benjamin (b. Ja 1843, Ont. Can.) and Susan M. (Brooks) Elliott (b. Me.). Prepared in No. Ill. Norm. Sch., Dixon, Ill. Married Cathrine Erbes, O 1898, Chicago. Children: Harold, b. Jl 1900; Everett, b. D 1902; Mable, b. Ag 1905. Address, Sidell, Ill.

## \*ELNORA M. FALES

Dentist; D.D.S.; b. Bourbonnais Grove, Ill. Formerly at 523 Park Ave., Chicago; Gen. Med. practice. Died Jl 26, 1904, Bourbonnais, Ill.

## HENRY A. FRANKEL

Dentist; D.D.S.; b. Mr 18, 1871; s. Sarah (Davis) Frankel. Prepared in Russia. Married Je 23, 1895. Children: Doris; Stanley; Martin. Address, 3534 Roosevelt Rd., Chicago.

## CHARLES S. HINES

Dentist; D.D.S. Formerly at Belmont and Elston Ave., Chicago. Address, 614 1st Ave., Seattle. †

## \*MARTHA P. HUFF

Dentist; D.D.S. Formerly at Robey St. and Grand Ave., Chicago. Deceased.

## INGA HELEN IMBRITT

Dentist; D.D.S. Address, 2303 N. California Ave., Chicago. †

## CLAYTON M. McCAULEY

Dentist; D.D.S.; b. N 15, 1876; s. George Dallas (b. 1844, Tenn.) and Nancy (Albright) McCauley (b. do.). Prepared in Pub. Schs. of Tenn. and Tex. and Valparaiso Univ. B.S., Valparaiso Univ., 1898. Xi Psi Phi; Scholar-ship; Tuition in jr. yr. for work in first yr.; Class pres. three yrs. Dentist, Chicago, 1901-04; do., Tex., 1904—; Adjunct Prof., Operative Technics, Coll. of Dent., 1902-04. Served as civilian examiner in Tex. for D. C.; Maj. D. C., U. S. A., present status. Auth.:

Articles read before Ia., Neb., S. Dak. and Ky. State Dent. Societies; Amalgam, read before Nat. Dent. Assn., 1911-12, and published in *Dent. Cosmos*. Mem., East Dallas Christian Church (Deacon); Lakewood Country Club; Automobile country Club; Guaranty Bank and Trust Co. (Dir.), Dallas, Tex.; Tex. State Dent. Soc. (ex-pres.); Nat. Assn. Dent. Examiners (ex-pres.); Tex. State Bd. of Dent. Examiners, 12 yrs. Married Blanche Ramsey, O 11, 1889. Children: Dallas R., b. Mr 4, 1904; G. Elmer, b. S 27, 1908. *Address*, 4043 Cole Ave., Dallas, Tex.; *bus. add.*, 808 Wilson Bldg., *do.*

#### ALBERT J. McDOWELL

D.D.S.; b. Ap 13, 1875, Can.; s. William and Mary (Jardine) McDowell. Gold Medal, 1899. Mem., A. F. A. M., K. T., Shrine. Married Margaret Thomas, Ag 13, 1906. Child, Constance, b. Mr 5, 1919. *Address*, Faulkton, S. Dak.

#### WUNDERLICH F. MISHNER

Dentist; D.D.S. Formerly located at 12 State St., Chicago. *Address*, 25 E. Washington St., *do.*†

#### CHARLES M. PADEN

Dentist; D.D.S. Formerly located at 25 E. Washington St., Chicago. *Address*, 3200 W. North Ave., Chicago.†

#### HAROLD H. RAMSEY

Dentist; D.D.S. Mem., Tex. State Dent. Soc. *Address*, Baird, Tex.†

#### CHARLES J. REARDON

D.D.S.; b. Ja 24, 1879, Farmersburg, Ia.; s. John and Julia (Ashline) Reardon. Prepared in Monona (Ia.) H. S. Mem., A. F. A. M., 32; B. P. O. E.; A. O. U. W. Married 1907, Jamestown, N. Dak. Children: Harold, b. 1910; Kenneth, b. 1911; William, b. 1914. *Address*, Jamestown, N. Dak.

#### ADOLPH A. RODOSY

Dentist; D.D.S.; b. Hungary; s. Katharine (Kohan) Rodosy. Prepared in H. S. Class Prophet, 1901. Postgrad. work, Los Angeles, 3 mos., 1918. Dent., Deer Creek, Ill., 1 yr.; *do.*, Chicago. Served on Reserve Militia, 2 yrs. Mem., Hungarian Univ., Soc. (V. P., 1920); Alumni Assn., Ill. Sch. of Dent. (V. P.). *Address*, 609 Wrightwood Ave., Chicago; *bus. add.*, 25 E. Washington St., *do.*

#### EDWARD RUDD

Dentist; D.D.S. Formerly located in Arlington, Tex.; later at Baird, *do.*†

#### F. OSCAR SMEDBURG

Dentist; D.D.S. *Address*, 222 N. State St., Chicago.†

#### STANLEY THOMPSON SPRINGER

Dentist; D.D.S.; b. O 8, 1878, Hamilton, Ont., Can.; s. Adam (b. My 18, 1840, *do.*) and Sarah

(English) Springer (b. O 4, 1840, *do.*). Prepared in Hamilton, Ont. Collegiate Inst.; Toronto Univ., 1897. Class Sec., Fresh., Jr. and Sr. yrs. Dentist, Sault Ste Marie, Mich., My 1901—. In charge of emergency cases, Ft. Brady, and 2nd Patrol Section 9-10-11, Naval Dist., Sault Ste Marie, Mich., 1918-19. Mem., P. C. Red Cross 51, 1905-; Vestry of St. James Epis. Church, 1912-; K. P.; A. F. A. M., 1903-; M. W. A., 1902-; M. B. A., 1903-; Twin City Dental Soc., 1908-; Mich. State Dent. Soc., 1912-; Nat. Dent. Assn. Married M. Louisa Baxter, Je 17, 1903, Chicago. Children: Louise S., b. Mr 21, 1904; Rose M., b. Je 21, 1905; Isabel L., b. N 29, 1906. *Address*, 330 Maple St., Sault Ste. Marie, Mich.; *bus. add.*, 9-12 Gage Bldg., *do.*

#### KARL STECHER

Dentist; D.D.S. Formerly in the Champlain Bldg., Chicago. *Address*, 25 E. Washington St., Chicago.†

#### GEORGE JOHN STRAUSS

D.D.S.; b. Ag 8, 1879, Onalaska, Wis.; s. Daniel and Barbara (Geipert) Strauss. Football Team, 1897-98. Mem., K. P. Auth.; Articles in *Munsey's*; *Sat. Evening Post*; *Red Book*; *Lit Digest*. Married Selina Emma Dahl, Je 20, 1903, Milwaukee. Child, George Elwood, b. Ag 2, 1913. *Address*, Bangor, Wis.

#### SIMPSON SWINHART

Dentist; D.D.S. Formerly at 47th St. and Cottage Grove Ave., Chicago. *Address*, 409 Nat. Bank Bldg., Oklahoma City, Okla.†

#### GEORGE W. TAYLOR

Dentist; D.D.S.; b. My 1, 1877, Laporte, Ind.; s. William H. (b. Laporte, Ind.) and Harriet (Besserman) Taylor (b. *do.*). Prepared in Laporte (Ind.) H. S.; Univ. of Tenn., 1898. Class Historian. Dentist, Ord, Neb. Mem., A. F. A. M.; K. of P.; Neb. State Dent. Soc. M. E. Church. Married 1904, Ord, Neb. Children: Wilber, b. 1905; Harold, b. 1907. *Address*, Ord, Neb.

#### \*HARRY WATKINS

Dentist; D.D.S. Formerly at 2900 Wallace St., Chicago. Deceased.

#### SIGMUND WOLLENBERGER

Dentist; D.D.S.; b. My 1, 1875, Heilbronn, Ger.; s. J. L. and Karoline M. Wollenberger. Prepared in H. S.; Harvard Med. Sch., 1894-95; Columbia Sch. of Dent., 1896-97. Grad. work, Am. Inst. of Sc.; Consulting Dentist, to Chicago Home for Jewish Orphans. Mem., Chicago Dent. Soc.; Kenwood Dent. Soc.; Ill. State Dent. Soc.; Nat. Dent. Soc.; Ravisloe Country Club; Covenant Club; A. F. A. M. Married Sara Lefman, Ap 19, 1906. Child, Helen Caroline, b. F 14, 1907. *Address*, 5125 Greenwood Ave., Chicago; *bus. add.*, 30 N. Michigan Blvd., *do.*

### CLASS OF 1902 (39 LIVING, 1 DEAD)

#### CARROLL BREED ABBOTT

Dentist; D.D.S. Formerly located in Oshkosh, Wis.†

#### HARRY W. ADAMS

Dentist; D.D.S.; b. Mr 5, 1875, Brooklyn, N. Y.; s. Mary Adams. Mem., B. P. O. E. Married Belle Dinsmore. *Address*, De Pue, Ill.

#### \*ARTHUR E. ALTER

Dentist; D.D.S. Formerly at 2939 Portland Ave., Minneapolis. Deceased.

#### ARTHUR L. ATWOOD

Dentist; D.D.S. *Address*, Ludington, Mich.†

#### LOUIS E. BAKE

D.D.S.; b. O 14, 1872, Warren Co., Ill.; s. Jacob Lewis (b. *do.*) and Mary Jane (Gilchrist) Bake (b. North Argyle, N. Y.). Prepared in Red Oak, Ia. Delta Sigma Delta. Assoc. Prof., Porcelain and Operative Technics, Coll. of Dent., 1906-12; Asst. Prof., *do.*, 1912-20. Mem., Nat. Dent. Assn.; Evanston Golf Club. Married Orpha Jewell, O 12, 1898, Monmouth, Ill. Child, Isabelle Jewell, b. O 31, 1900. *Address*, 646 Forest Ave., Evanston, Ill.; *bus. add.*, 25 E. Washington St., Chicago.

#### ARTHUR C. BAWDEN

(Brother of Steven R., '03)  
Dentist; D.D.S.; b. Mt. Carroll, Ill.; s. Collan



and Annabelle (Kneale) Bawden. Prepared in Mt. Carroll H. S. Mem., A. F. A. M.; Cyrus Lodge, No. 188. Address, Mt. Carroll, Ill.

#### HENRY WILLIAM BENSON

Dentist; D.D.S. Address, Rushville, Ill.†

#### JAMES CLARENCE BLACK

Dentist; D.D.S. Formerly located in Maryville, Mo. Address, 459 W. 79th St., Chicago.†

#### WALTER PATERSON CAMERON

Dentist; D.D.S.; b. S 6, 1870, Fergus, Ont.; s. John S. (b. Scotland) and Elizabeth (Paterson) Cameron (b. Penatungueshine, Ont., Can.). Prepared in Collingwood, Ont. and Chicago Coll. of Dent., 1899-1901. Dentist, Wenatchee, Wash. Mem., Wash. State Dent. Soc.; Dent. Protective Assn. Married Dora H. Lawrence, Jl 4, 1903, Spokane. Address, Box 331, Wenatchee, Wash.

#### FRANCIS MARION CARL

D.D.S.; b. D 9, 1860, Cedarville, Ill.; s. Henry and Susan (Kryder) Carl, Delta Sigma Delta; Scholarship, Freshman Yr. Married Kathryn Bennethum, F 14, 1890, Freeport, Ill. Child, Ruby, b. O 19, 1892. Address, 17 Pine St., Freeport, Ill.; bus. add., 105 Stephenson St., do.

#### ROLLO GUY CHAMBERLAIN

Dentist; D.D.S. Address, West McHenry, Ill.†

#### ERNEST G. CUMMINGS

Dentist; D.D.S.; b. O 27, 1869, St. Paul; s. M. C. and Annie P. (Cary) Cummings. Delta Sigma Delta. Mem., A. F. A. M.; I. O. O. F. Married Delpha A. Togeberg. Children: Joe, b. Jl 27, 1908; Don, b. O 24, 1909; Ray, b. N 28, 1915. Address, Courtland, Kan.

#### CHARLES LYLE DANIELS

Dent. Surg.; D.D.S.; b. Ag 21, 1876, Crossingville, Pa.; s. Nelson and Eley (Ormsbe) Daniels. Prepared in Waterford Acad. Xi Psi Phi. Army Serv., Porto Rico, 1898, with 10th Pa. Vol. Inf.; Capt., Dent. Corps, 131st Inf., 1917-20. Mem., L. O. M.; United Spanish War Veterans; Am. Legion; Nat. Dent. Assn. Married Grace E. Fairbank, S 5, 1906. Children: Janice Eley, b. Ja 5, 1908; Charles F., b. O 19, 1909; Charlotte L., b. O 5, 1911; Grace Leah, b. Jl 31, 1917. Address, West Chicago, Ill.; bus. add., Mooseheart, do.

#### ROBERT PATTERSON DONALDSON

Dentist; D.D.S. Formerly located in Maywood, Ill.†

#### AARON JOSEPH DUBIN

Dentist; D.D.S. Formerly located at 1135 S. Halsted St., Chicago. Address, 724 Roosevelt Road, Chicago.†

#### ARTHUR H. FALES

Dentist; D.D.S. Address, 4501 Gladys Ave., Chicago.†

#### ARTHUR FREDERICK FLACHTMEIER

Dentist; D.D.S. Formerly located in De Kalb, Ill. Address, Freeport, Ill.†

#### JOHN CLARE GRANGER

Dentist; D.D.S. Address, Belvidere, Ill.†

#### HARRY WHITE GRUBB

Dentist; D.D.S. Formerly located at Rock Island, Ill. Address, Monmouth, Ill.†

#### CHARLES W. HILLIER

Dentist; D.D.S.; b. N 13, 1871, Mukwonago, Wis.; s. William and Mary Hillier. Prepared in Mukwonago (Wis.) H. S. Delta Sigma Delta. Dentist, Chicago. Mem., Baptist Church; Ill. State Dent. Soc. Married Edith May Barnes, Jl 29, 1908. Children: Elaine, b. Ag 23, 1910; Virginia Edith, b. D 19, 1911; Charles W., b. Ag 26, 1919. Address, 6644 Normal Ave., Chicago; bus. add., 841 W. 63rd St., do.

#### WILLIAM WITHERS HOMAN

Dentist; D.D.S. Formerly at North Tex. Bldg., Dallas, Tex. Address, 112 W. 9th St., Los Angeles.†

#### ERNEST BYRON KELLY

Dentist; D.D.S.; b. My 18, 1878, St. Paris, O.; s. George W. (b. Ohio) and Ada E. (Dilworth) Kelly (b. Pa.). Prepared in Winfield (Kan.) H. S. L.L.B., Chicago Law Sch., 1913. Phi Alpha Delta; S. Class pres., 1913; Chosen orator by faculty. Dentist, Chicago. Sert., O. F., 3rd Ill. R. M., 1916-17; 1st Lt., D. R. C., 20th Inf. Hdq. Co., U. S. A., 1917-18; won pistol and rifle experts medal, 10th Div., Camp Logan, 1917. Mem., Chicago Dent. Soc.; Ill. State Dent. Soc.; Nat. Dent. Assn. Married Clara M. Johnson, Je 30, 1908. Wis. Children: George D., b. N 13, 1909; Ernest B., b. N 23, 1915. Address, 610 E. 31st St., Chicago; bus. add., 25 E. Washington St., Marshall Field Annex, do.

#### FERDINAND HOWARD LICHTENBERG

Dentist; D.D.S. Address, 801 W. 12th St., Chicago.†

#### ROBERT JOHNSON MCGINNIS

Dentist; D.D.S. Mem., Tex. State Dent. Assn. Address, 701 Kress Bldg., Houston, Tex.†

#### JAY LEE MEANS

Dentist; D.D.S. Formerly located at 513½ Broadway, Lincoln, Ill.; later at Merchant St., Decatur; at one time located in Pontiac, Ill. Address, Aurora, Ill.†

#### FRANK RAYMOND MERZ

Dentist; D.D.S.; b. Ja 23, 1882, Chicago; s. Elizabeth (Moore) Merz. Dentist, Lombard, Ill. Auth.: Articles in *Dental Digest*. Mem., R. A. M.; Married Emma Pearl Huebner, S 15, 1906, St. Louis. Children: Glenn Raymond, b. Ag 27, 1907; Virginia Mae, b. Ag 7, 1912; Melvin Huebner, b. D 10, 1913. Address, Lombard, Ill.

#### JOHN MAXWELL MURPHY

Dent. and Oral Surg.; D.D.S.; b. My 1, 1874, Ala.; s. Martin Sims and Virginia Alice Murphy. M.D., St. Louis Coll. of Phys. and Surgs., 1920. Delta Sigma Delta. Auth.: Fractures of Mandible; Local Anesthetics. Mem., A. F. A. M.; R. A. M.; K. T.; K. P.; B. P. O. E.; Central Tex. Dent. Soc. (Ex-Pres.); Tex. State Dent. Soc.; Tex. State Bd. of Dent. Examiners; M. E. Church. Married Alice Cole, Ap 27, 1898, Killeen, Tex. Children: Maxwell C., b. My 22, 1899; Lula D., b. Ag 29, 1903. Address, 405-7 City Nat. Bank Bldg., Temple, Tex.

#### JOHN RICHARD MURPHY

Dentist; D.D.S. Adjunct Prof., Operative Tech., Coll. of Dent., 1904-06. Mem., Chicago Dent. Soc.; Ill. State Soc.; Nat. Dent. Assn. Address, 5 S. Wabash Ave., Chicago.†

#### CLAUD D. OWENS

Dentist; D.D.S.; b. S 8, 1877; s. William and Orvilla (Schear) Owens. Prepared in Grand Rapids, Mich. Class Prophet; Delta Sigma Delta. Located in Benton Harbor, Mich. Grand Rapids, and Kalamazoo, do. Mem., B. P. O. E.; A. E. A. M., 32°. Married Bess E. Ravell, S 4, 1906. Address, 1210 Scribner, Grand Rapids; bus. add., 143 S. Burdick, Kalamazoo, Mich.

#### WILLIAM LOUIS PIPKIN

Dentist; D.D.S.; b. S 12, 1876, Glenville, Ark.; s. J. A. and Elizabeth (Johnstone) Pipkin. Prepared in Waco (Tex.) Schs. Gideon Sibley Prize for Prosthetic work, Coll. of Dent., Freshmen yr.; class honors. Dent. practice, 3500 Armistage Ave., Chicago, 1902-12; rice planter, near Gillett, Ark., 1913-10; Dent. practice, do., 1916—. Married Dora C. DuFresne, Jl 16, 1908, Chicago. Children: William Louis, Jr., b. Ap 27, 1909; Julia Elizabeth, b. F 17, 1913; James DuFresne, b. S 18, 1914. Address, Gillett, Ark.

**FREDERICK HAYES RADCLIFF**

Dentist; D.D.S. At one time located at Ballou and Hermitage Aves., Chicago.†

**CHARLES VERNON RICE**

Dentist; D.D.S.; b. My 30, 1867, Lewisville, O.; s. George Washington (b. Je 25, 1842, Bellaire, O.) and Hannah Jane (Fisher) Rice (b. My 21, 1850, do.). Prepared in Caldwell (O.) H. S.; Harvey Med. Coll., 1899-1900. Xi Psi Phi. Demonstrator, Prosthetic Dent., Coll. of Dent., 1902-03. Dentist, Chicago, 1902—. Mem., A. F. A. M.; Master of Brotherhood Lodge 986, 1920—; Past Commander of Chicago Camp 1, Sons of Veterans, U. S. A. Married Netta Adelle Rice, Je 6, 1896, Burlington, Wis. Address, 1040 E. Marquette Rd., Chicago; bus. add., 15 E. Washington St., do.

**RAY N. RORK**

Dentist; D.D.S.; b. Mr 2, 1875, Franksville, Wis.; s. Laell and Nellie (Ramsdale) Rork. Prepared in Baker Univ., Baldwin, Kan., 1891-93. Dent., Arcadia; River Falls; Racine. Mem., 1st M. E. Church; Yeoman Lodge. Married Marie Paulson, O 7, 1904. Children: Laell Paul, b. S 26, 1905; Milton Clarence, b. Mr 25, 1911; Rozell Marie, b. Ja 14, 1916. Address, 1004 Grave Ave., Racine, Wis.; bus. add., Cor. of 6th and Monument Square, do.

**MARTIN J. RUZICKA**

D.D.S.; b. N 17, 1876, Rice County, Minn.; Prepared in Mankato (Minn.) H. S.; St. Johns

Univ., Collegetown, Minn.; Chicago Coll. of Dent. Surg. Located in Weston, Schuyler and Prague, Neb. Address, Prague, Neb.

**DEVILLO EDDIE TAFT**

D.D.S.; b. JI 10, 1877, Academy Corners, Pa.; s. Delia (Leonard) Taft. Mem., A. F. A. M.; I. O. O. F. Married Lucy H. Overstreet, JI 31, 1907, Woodhull, Ill. Child, Mary L., b. Je 18, 1910. Address, Woodhull, Ill.

**CHARLES HAMMOND TIGNOR**

Dentist; D.D.S. At one time located at Shreveport, La. Address, Midland, Tex.†

**MARIE R. URBANEK**

Dentist; D.D.S. At one time located at 72 Fisk St., Chicago. Address, 2447 Millard Ave., Chicago.†

**WILLIAM J. WALK**

D.D.S.; b. Mr 23, 1880, s. William and Augusta (Potratz) Walk. Prepared in N. Chicago H. S. Xi Psi Phi. Med. Examiner, World War. Mem., A. F. A. M. Married S 19, 1896. Children: Edgar; Dorothy; Willard. Address, 1180 National Ave., Milwaukee.

**ALVIN S. WASSER**

D.D.S.; b. Mr 29, 1877, Mercer, Pa.; s. William and Kathryn (Snyder) Wasser. Prepared in Fredonia Institute. Married Jane R. Paige, JI 26, 1905. Address, 1526 Michigan Ave., LaPorte, Ind.; bus. add., 302 1st Nat. Bank Bldg., do.

**CLASS OF 1903 (37 LIVING, 3 DEAD)****LYSLE EDWIN ADAMS**

Dentist; D.D.S.; b. O 11, 1879, Detroit, Mich.; s. Madge (Burton) Adams. Prepared in Addison (N. Y.) H. S. Delta Sigma Delta. Mem., A. F. A. M.; M. W. A.; Presby. Church. Married Agnes May Sherman, O 16, 1906. Address, 328 W. Franklin Ave., River Forest, Ill.; bus. add., 136 W. Lake St., Chicago.

**CONRAD FREDERICK ALTENBERG**

Dentist; D.D.S. Address, Mauston, Wis.†

**EDWARD WALTER APPLEGATE**

Dentist; D.D.S.; b. Ja 17, 1880; s. David and Sarah (Teachoner) Applegate. Prepared in Blockton (Ia.) H. S.; Man. Tr. H. S., Kansas City, Mo. Hosp. Steward, U. S. S. Oregon, 17 mos., World War. Mem., Hesperia Lodge, A. F. A. M.; Logan Square, R. A. M.; Baptist Church. Married Lavinia A. Wolfe, Mr 30, 1907, Chicago. Child, Jean E., b. Ja 25, 1915. Address, 3326 Dickens Ave., Chicago; bus. add., 2722 North Ave., do.

**STEVEN RICHARD BAWDEN**

(Brother of Arthur C., '02)

Dental Salesman; D.D.S.; b. Mt. Carroll, Ill.; s. Collan and Annabelle (Kneale) Bawden. Prepared in Mt. Carroll H. S. Address, Mt. Carroll, Ill.

**JOHN HENRY BOND**

Dentist; D.D.S. At one time located at 1919 Cedar St., Milwaukee. Address, Fairbury, Neb.†

**\*ALFRED ALEXANDER BROMAN**

Dentist; D.D.S. At one time located at 5514 Loomis St., Chicago; later at Houghton, Mich. Deceased.

**HARRY CADWALLADER**

Dentist; D.D.S.; b. Mr 7, 1870, Crawfordsville, Ind.; s. M. A. and Elizabeth (Cooper) Cadwallader. Prepared in Wabash Coll., Preparatory Dept. Married Lily R. Haas, 1899, Danville, Ill. Address, 1111 E. 62nd St., Chicago.

**JOHN OSCAR ERLANDS**

D.D.S.; b. O 9, 1877, Moss, Norway; s. T. E. and Josephine (Nelson) Erlands. Mem., M. E. Church. Married Hilda D. Anderson, Je 27, 1906. Child, Jeanne, b. O 2, 1911. Address, Racine, Wis.

**\*CHARLES ALFRED FINLEY**

Dentist; D.D.S. At one time located at South Chicago, Ill. Deceased.

**LEO GOTTLIEB**

Dentist; D.D.S. Address, 1061 Milwaukee Ave., Chicago.†

**ARTHUR RAYMOND GREENFIELD**

Dentist; D.D.S. Formerly located at Pawnee City, Neb. Address, 7 Am. Electric Bldg., St. Joseph, Mo.†

**OSCAR JACOB HAMMERSMITH**

Dentist; D.D.S. Formerly located at 227 E. 31st St., Chicago; later at 1800 Seneca St., Buffalo, N. Y. Address, 32 N. State St., Chicago.†

**EDWARD A. HANNA**

D.D.S.; b. JI 13, 1879, Rome, N. Y.; s. William W. and Florence (Kenney) Hanna. Prepared in Mil. Sch., 1890-94. 1st Lt., do. 1st Lt., Inf., N. N. G., D. S.; 122 F. A. (Ill. U. S. A.); D. S. N. N. G. Mem., A. F. A. M.; Epis. Church. Married Esther N. Harrison, S 24, 1905, New York. Children: Nanelie M., b. O 24, 1908; Gretel E., b. F 24, 1911; Edward A., Jr., b. My 5, 1913. Address, 1633 Oak Ave., Evanston, Ill.; bus. add., 1604 Chicago Ave., do.

**HARLOW HENRY HILL**

D.D.S.; b. JI 24, 1877; s. William H. and Mary Hill. Prepared in Curtiss Cml. Coll., 1897. Located in Harvey, N. Dak., Hettinger, and Laketa, do. Mem., A. F. A. M.; B. F. O. E.; M. W. A.; Nat. Dent. Assn.; N. Dak. State Dent. Soc. Married Emma C. Trimbo, JI 18, 1905, Henderson, Minn. Address, Laketa, N. Dak.

**FRANCIS ALBERT HOLLY**

Dentist; D.D.S. Address, Genoa, Ill.†

## EDWARD HULLA

Dentist; D.D.S. Formerly located at Crete, Neb. Mem., Chicago Dent. Soc.; Ill. State Dent. Soc.; Nat. Dent. Assn. Address, 1225 N. Ashland Ave., Chicago.†

## ELMER NICHOLAS JOHNSON

Dentist; D.D.S. Address, 2019 Milwaukee Ave., Chicago.†

## WILLIAM HENRY KARCHER

Dentist; D.D.S.; b. Ag 13, 1871, Tolono, Ill.; s. George and Jane (Stewart) Karcher. Delta Sigma Delta. Dentist, Champaign, M. R. C., U. S. A.; World War. Married Nellie L. McNichols, Ja 1, 1894, Tolono, Ill. Child, Eunice, b. Ap 24, 1896. Address, 610 W. Church St., Champaign; bus. add., Illinois Bldg., do.

## JOSEPH DANIEL McELROY

Dentist; D.D.S. Address, 1052 W. Garfield Blvd., Chicago.†

## ALFRED LELAND MANN

## TEKLA MAGDALENE MATWURZYNSKI

Dentist; D.D.S. Address, 1151 Milwaukee Ave., Chicago.†

## JAMES EMMET MONAHAN

D.D.S. Address, 906 N. Avers Ave., Chicago.

## MARTIN GUY MURRAY

Dentist; D.D.S. Formerly located at Spring Green, Wis. Address, Avoca, Wis.†

## \*ALDIN RICHARD NEWLIN

Dentist; D.D.S. Formerly located at 108 N. State St., Chicago. Deceased.

## VEO ERWIN O'NEIL

Dentist; D.D.S. At one time located at Canton, S. Dak.†

## SEYMOUR DAVIS PADEN

Dentist; D.D.S. Address, 3225 W. North Ave., Chicago.†

## GEORGE FRED PALMER

Dentist; D.D.S. Address, 727 S. Main St., Kewanee, Ill.†

## GUY STANLEY PECK

D.D.S.; b. My 24, 1874, Hammond, Wis.; s. F. F. Peck. Prepared in Durand (Wis.) H. S. Psi Omega. Mem., A. F. A. M.; B. P. O. E.; Wis. State Dent. Soc.; Tri Co. Dent. Soc. (Pres.). Married Martha Butler, My 9, 1914. Children: Sarah, b. My 26, 1915; George, b. Ag 21, 1917. Address, Durand, Wis.

## WILLIAM MORTON POST

Dentist; D.D.S.; b. Je 10, 1872; s. John J. (b. 1846, Picton, Ont.) and Annie E. Post (b. 1853, Hamilton, Ont.). Prepared in Manistee, Mich., and studied with Dr. George Judson Brown, Chicago, 1897-1900. Dentist, Neenah, Wis., 1903-10; do., Hood River, Ore., 1910-. Address, 728 State St., Hood River, Ore.; bus. add., 1-2 Hall Bldg., do.

## NIELS PETER RASMUSSEN

Dentist; D.D.S. Formerly located at 399 Mofat St., Chicago. Address, 607 Brandies Bldg., Omaha, Neb.†

## JOHN EDWARD REINBOLD

Dentist; D.D.S. Address, Chilton, Wis.†

## FRANCIS JOHN RYAN

Dentist; D.D.S.; b. Je 16, 1868; s. William Joseph (b. Ag 19, 1831, O.) and Hellen (Burgoon) Ryan (b. Ag 6, 1833, O.). Prepared in New Lexington (O.) H. S. Dentist, Chicago, 1903-. Pres., Coll. of Dent. Alumni Assn. Married Nettie Agnes Ryan, Je 16, 1896. Child, Frances, b. Ja 1, 1903. Address, 216 S. Troy St., Chicago.

## JAMES SCOTT

Dentist; D.D.S. Address, 7900 S. Halsted St., Chicago.†

## THOMAS HARVEY SPRAGUE

D.D.S.; b. N 12, 1888, Rankin, Ill.; s. Julia (Morris) Sprague. Prepared in Rankin H. S. Delta Sigma Delta; Baseball Team. Located in Cullom and Clinton, Ill. Married Kathryn Hunold, Ap 17, 1900, Kankakee, Ill. Children: Marguerite, b. F 29, 1904; Raymond, b. JI 16, 1908. Address, S. East Side Sq., Clinton, Ill.

## FRANK MURRAY STAHL

Research Work; D.D.S.; b. S 9, 1881, Chicago; s. G. T. and Belle (Murray) Stahl. B.S., Tarkio Coll., Tarkio, Mo., 1900. Pi Alpha Theta; Delta Sigma Delta, (Grand Master, 1902-03); In charge of Chem. Lab., Ill. Coll. of Dent., 1900-01. Located in Chicago; Sheridan, Wyo.; Marshfield, Ore. Mem., Draft Bd., World War. Mem., Epis. Church; W. O. W. Auth.; Deformities of Mandible; Studies in Mastication (Book now in preparation.) Married Margaret Jenkins, Ventura, Calif., 1912. Address, Marshfield, Ore.

## FREDERICK HOLSTEIN SCHWARTZ

Dentist; D.D.S. Formerly located at 5454 Broadway, Chicago. Address, Morris, Ill.†

## WILLIAM FRANK TAYLOR

D.D.S.; b. Ja 16, 1875, Sauk City, Wis. Prepared in Dewey Sch. of Orthodontia, 1915. Mem., A. F. A. M., 32°, Shrine; K. P.; B. P. O. E.; Presby. Church. Married O 17, 1907, Fond du Lac, Wis. Children: Mae Jane, b. S 8, 1912; Lois Ann, b. N 17, 1915. Address, 78 S. Main St., Fond du Lac, Wis.

## WILLIAM HENRY TAYLOR

Dentist; D.D.S. Formerly located at Vermont, Ill. Address, 1224 Milwaukee Ave., Chicago.†

## GEORGE HORACE WARDNER

Dentist; D.D.S.; b. Mr 3, 1876, Hornel, N. Y.; s. William C. and Delia L. (Rust) Wardner. Prepared in Lincoln (Neb.) Pub. Schs.; Univ. of Neb., 1895-97. Delta Sigma Delta. Located Ottawa, Ill., 2 yrs.; Portland, Ore. Managing Ed., Northwest Jour. of Dent. Mem., Ore. State Dent. Soc. (Pres., 1913); Ill. State Dent. Assn. Married Leona Jarger, S 10, 1903, La Porte, Ind. Children: George H., Jr., b. N 3, 1905; Frances Louise, b. Ja 28, 1907. Address, 616 East 23rd N., Portland, Ore.; bus. add., 801 Selling Bldg., do.

## CHARLES EDWARD WATERMAN

Dentist; D.D.S.; b. My 20, 1880; s. Charles E. Waterman. Prepared in Hyde Park H. S. Delta Sigma Delta; Football, Hyde Park H. S. Navy, Spanish Am. War. Married Mable Lancaster, Nevada, Mo. Children: Margaret, b. O 15, 1909; Ruth, b. Je 26, 1911. Address, 6742 Cornell Ave., Chicago; bus. add., 1442 E. 55th St., do.

## CLASS OF 1904 (50 LIVING, 6 DEAD)

## CHARLES EUGENE ABSTEIN

Dentist; D.D.S. Formerly located at 2811 N. Clark St., Chicago. Address, 1938 Irving Park Blvd., Chicago.†

## ELISHA MELVIN ARNOLD

Dentist; D.D.S.; b. D 3, 1876, Lintner, Ill.; s. Isaac H. (b. Je 16, 1845, O.) and Mary Ann (Michael) Arnold (b. S 10, 1849, Ill.). B.S., Central Norm. Coll., Danville, Ind., 1900. Dentist, Decatur, Ill., summer of 1904; *do.*, Cerro Gordo, Ill., 1904-18; *do.*, Chicago, 1907-08; *do.*, Decatur, Ill., 1918—, Mem., Church of the Brethren (Deacon), 1918—. Married Susan Lillian Markhout, J1 2, 1903, Evanston, Ill. Children: Ellis B., b. O 10, 1905; Thelma E., b. Ap 26, 1907; Sylvan E., b. F 7, 1911; Elsie Ruth, b. D 30, 1917. Address, 226 W. Eldorado St., Decatur, Ill.; *bus. add.*, 536-7 Standard Life Bldg., *do.*

## ERIC BERINGER

Dry Goods Bus.; D.D.S.; b. F 1, 1884, Temple, Tex.; s. Lee and Nora Beringer. Married Je 17, 1907. Daughter, b. Je 15, 1914. Address, West, Tex.

## WILLIAM LESLIE BERRYMAN

Dentist; D.D.S. Address, Malta, Ill.†

## GEORGE C. BRADY

D.D.S.; b. Mr 30, 1870, Dixon, Ill.; s. Margaret Jones. Delta Sigma Delta. Mem., A. F. A. M.; K. P.; M. W. A.; Nat. Union. Married Elizabeth Neil, Je 14, 1890, Galeton, Pa. Address, 525 S. Cuyler Ave., Oak Park, Ill.; *bus. add.*, 17 S. Crawford Ave., *do.*

## LORACE O. CATTERSON

Dentist; D.D.S.; b. S 6, 1874, Maryville, Mo.; s. Martin Omer (b. O 29, 1850, Indianapolis) and Louisa Lavena (Evans) Catterson (b. N 17, 1852, Lebanon, Ind.). Prepared in Maryville (Mo.) Seminary; Chicago Coll. of Dent. Surg. Dentist, Duluth, Minn., 1904—. Married Florence E. Conway, Je 15, 1909, Gladwin, Mich. Child, Lorace Halbert, b. Mr 18, 1919. Address, 815 E. 1st St., Duluth, Minn.; *bus. add.*, 200 New Jersey Bldg., *do.*

## ISRAEL MORRIS COHN

Dentist; D.D.S.; b. F 26, 1883, Hillsdale, Mich.; s. Emma (Salomon) Cohn. Prepared in Hyde Park H. S., Chicago, 1900; Foster Diploma at Forrestville Sch., Chicago, 1896. Psi Omega. Mem., K. P. Address, 21 S. 6th Ave., LaGrange, Ill.; *bus. add.*, 17 S. 5th Ave., *do.*

## ALBERT EDWARD CONVERSE

Dentist; D.D.S.; b. F 26, 1881, Springfield, Ill.; s. Albert Luther (b. 1842, Painesville, O.) and Henrietta (Thompson) Converse (b. 1844, Louisville, Ky.). Prepared in Springfield H. S. Delta Sigma Delta; Vaedictorian, Class of 1904. Dentist, Springfield, 1904—. Mem., Ill. State Dent. Soc.; Nat. Dent. Assn.; Sangamon-Menard Co. Dent. Soc.; St. Pauls Lodge, A. F. A. M.; Sangamon Club. Address, 515 East Vine St., Springfield.

## VERNON PENTFIELD COOLEY

D.D.S.; b. N 8, 1879, Hebron, Wis.; s. Alfred and Arabella (Lewis) Cooley. Prepared in White-water H. S. Xi Psi Phi. Located in Sharon, Wis., 1904-09; Chicago, 1909—. Mem., A. F. A. M., Married Margaret E. Wright, J1 30, 1902, Grand Rapids, Mich. Address, 2052 Lane Court, Chicago.

## HERBERT ALLEN DICKINSON

Dentist; D.D.S.; b. My 10, 1881; s. Ellen (Gage) Dickinson. Prepared in Sioux Falls (S. Dak.) H. S. Psi Omega. Mem., A. F. A. M. Married Maude M. Arneson, Je 6, 1906, Sioux Falls, S. Dak. Address, Montrose, S. Dak.

## CHESTER COLEMAN DOBBS

Dentist; D.D.S. Formerly at 1112 15th Ave., S. E., Minneapolis. Married Je 12, 1904. Address, Port Angeles, Washington.†

## EDMUND RICHARD FITZGERALD

D.D.S. Address, Wahpeton, N. Dak.

## AARON C. FOGLE

Dentist; D.D.S.; b. Ag 3, 1882; s. Leon (b. Alsace Lorraine). Prepared in Keokuk, Ia. Married 1905. Child, Virginia, b. 1907. Address, Herrick, Ill.

## HEDWIG FREYER

Dentist; D.D.S. Formerly at 279 W. Adams St., Chicago.†

## EDWARD MORROW GLENN

Dentist; D.D.S. Formerly at Piper City, Ill. Address, Harper, Kan.†

## \*WILLIAM ALBERT GORNEY

Dentist; D.D.S. Formerly at 88 W. Division St., Chicago. Deceased.

## FRANK RILEY GRANGER

D.D.S.; b. Ag 3, 1878. Delta Sigma Delta. Mem., 7th Day Adventist Church; A. F. A. M.; K. P.; B. P. O. E. Address, Cheboygan, Mich.

## WOODIE CLAY HOBBS

Dentist; D.D.S. Formerly at 671 Grand Ave., Chicago. Address, 454½ Dauphin St., Mobile, Ala.†

## JOHN T. HOLMES

Motor truck business; D.D.S.; b. D 24, 1887, Danville, Ill. Prepared in Coll. Acad. Football. Retired from Dent. practice, Je 10, 1920. Distributor of Motor Trucks, Rockford, Ill. Married M. Alpherita Griswold. Address, 328 S. Main St., Rockford, Ill.

## LEWIS WARREN HOPKINS

Dentist; D.D.S.; b. S 12, 1875, Jefferson City, Mo.; s. William Robert (b. Ap 21, 1846, Wabash, Ind.) and Elizabeth (Murphy) Hopkins (b. D 27, 1849, Cork, Ireland). Prepared in Garden City (Kan.) H. S. Xi Psi Phi. Dent. Practice, Garden City, Kan., 1904-18; Lakin, *do.*, 1918—. Mem., A. F. A. M., 1915; K. T., 1920. Married Helen Morgan, Je 6, 1912, Garden City, Kan. Children: Hildegarde, b. N 8, 1913; Patty Code, b. O 27, 1917. Address, Lakin, Kan.

## HERMAN HARRY HUBBARD

(Brother of Wilder DeWolfe, '95 M.D.)  
Dentist; D.D.S.; b. N 23, 1869, Bavaria, Saline Co., Kan.; s. Orlo (b. N 17, 1831, Garrettsville, O.) and Carrie Amelia (Chaffee) Hubbard (b. Mr 23, 1839, *do.*). Prepared in Kan. Wesleyan Univ., Salina, Kan., 1886-90; Kan. Univ., 1894. Dentist, 1220 Masonic Temple, Chicago, 1904-05; *do.*, 1558 Wabash Ave., *do.*, 1905—. Dent. advisor, draft bd. s. 1917-18. Mem., Odontographic Soc., 1904—; Chicago Dent. Soc.; Ill. State Dent. Soc.; Nat. Dent. Assn.; Libn., Kenwood Dent. Component; Chicago Motor Club. Married Mildred M. Marsh, Ja 1, 1907, Batavia, Ill. Address, 822 E. 45th St., Chicago; *bus. add.*, 1558 S. Wabash Ave., *do.*

## THOMAS JOHN IRELAND

Dentist; D.D.S. Address, 508 Barber Bldg., Joliet, Ill.†

## CHARLES THEODORE JACOBS

D.D.S.; b. Je 26, 1874, Burlington, Wis. Married. Three children. Address, 1534 N. Claremont Ave., Chicago; *bus. add.*, 2403 W. North Ave., *do.*

**GEORGE ARTHUR JONES**

Dentist; D.D.S. Formerly located at Ogden and Madison Sts., Chicago; Chief Demonstrator, Prosthetic Dent., Coll. of Dent., 1904-06. Married Henrietta Grout, D 23, 1904, Chicago. Address, 852 N. St. Louis Ave., Chicago.†

**EDWARD J. KENNY**

Dentist; D.D.S. At one time located in Onecama, Mich. Address, Manistee, Mich.†

**HENRY COOLEY LEE**

Dentist; D.D.S.; b. S 19, 1877, Chicago; s. John Peter (b. F 19, 1847, Wexford, Ire.) and Anna Jane (Parker) Lee (b. F 28, 1854, Hudson, N. Y.). Prepared in West Division H. S., Chicago. Ph. G., N. W. Univ., 1898. Xi Psi Phi; Sr. class. pres. Dentist, Chicago, 1904—; Adjunct Prof., Materia Med., Coll. of Dent., 1908-12; Instr., do. and Operative Dent., do., 1912-14. Mem., Chicago Dent. Soc.; Ill. State Dent. Soc.; Nat. Dent. Assn. Married Irene Lindop Lee, N 23, 1904, St. Thomas, Ont., Can. Child, Dorothy Virginia, b. My 13, 1906. Address, 3953 Jackson Blvd., Chicago; bus. add., 3856 W. Harrison St., do.

**ALBERT BRUNO LICHTENBERG**

Dentist; D.D.S. Formerly at 511 Ashland Blvd., Chicago. Address, Littleton, Colo.†

**CHARLES M. LOESCHER**

Dentist; D.D.S. Formerly located at 1134 Webster Ave., Chicago. Deceased.

**\*JOHN CARLTON LONGWELL**

Dentist; D.D.S. At one time located at 155 E. 53rd St., Chicago; later at Gorham, Me. Deceased.

**GEORGE REUBEN LOYND****GEORGE JOHN LYON**

Dentist; D.D.S.; b. Long Branch, N. J.; s. Henry Robert (b. 1822, Eng.) and Jane Elizabeth (Hargraves) Lyon (b. 1848, Eng.). Prepared in N. Y. City. Xi Psi Phi. Dentist, Chicago. 1st Lt., D. C., U. S. A., Je 13, 1918-Ja 29, 1919. Mem., Nat. Dent. Assn.; Ill. State Dent. Soc.; Chicago Dent. Soc.; Assn. of Mil. Dent. Surgs. Married Ag 21, 1905, Pueblo, Colo. Child, Ethel Agnes, b. D 30, 1898. Address, 5102 Kenmore Ave., Chicago; bus. add., 22 E. Washington St., do.

**IVOR B. McCORMICK**

D.D.S.; b. F 15, 1881, Lexington, Ill.; s. William and Elizabeth (Van Doren) McCormick. Prepared in Gibson City H. S. Located in Sibley, Ill. and Hagerman, N. M. Mem., A. F. A. M.; I. O. O. F. Married Nelle B. Jordan, D 26, 1901. Children: Wilfred, b. F 8, 1903; Elsa F., b. Mr 29, 1906; Agnes A., b. My 10, 1915. Address, Hagerman, N. M.

**OSCAR F. McMASTER**

Dentist; D.D.S.; b. Je 22, 1874, Victoria, Tex.; s. J. D. and Sarah (Barnes) McMaster. Prepared in Sweet Home (Tex.) H. S.; Coronal Institute, San Marcos, Tex., Sam Houston Norm. Institute, Huntsville, Tex.; Scholarship, Sam Houston Norm. Institute, 2 yrs. Dentist, Port Lavaca, Tex., 1904-06; Goliad, do., 1906-11; Merkel, do., 1911-18; Dentist and Farmer, Port Lavaca, Tex., 1918—. Vol. Serv., World War. Mem., A. F. A. M.; M. E. Church; Praetorian Soc. Married Pearl Wood Chicago. Address, Port Lavaca, Tex.

**WILLIAM H. McWILLIAMS**

Retail Bus.; D.D.S.; b. Mr 3, 1883; s. James (b. My 12, 1826, Ireland) and Johanna (Harrington) McWilliams (b. Mr 27, 1842, Shullsburg, Wis.). Prepared in Darlington (Wis.) H. S. Dent. practice, Rockford, Ill., 1904-05; Darlington, Wis., 1905-15; Retail business, do., 1915—. Mem., M. W. A.; Beavers R. F. F.; K. C. (Grand Knight, Darlington Council 1060). Married Alice Ryan, O 30, 1907, Darlington, Wis. Child, Loretta Geraldine, b. Ja 13, 1909. Address, Darlington, Wis.

**JOHN C. MACKINSON**

Dentist; D.D.S. Address, 5052 Cottage Grove Ave., Chicago.†

**WILLIAM DANIEL MAHONEY**

D.D.S.; b. N 8, 1883, Chicago. Psi Omega. Address, 5414 S. May St., Chicago; bus. add., 30 N. Michigan Blvd., do.

**FRANKLIN BENJAMIN MOORE**

Dentist; D.D.S.; b. D 12, 1880. Prepared in McGregor H. S. and Univ. of Tex. Married, 1911. Address, 1109 S. 3rd St., Corpus Christi, Tex.

**JAMES L. MURRAY**

Dentist; D.D.S. Address, 39 S. State St., Chicago.†

**GEORGE ALBERT OSTERMEIER**

Dentist; D.D.S.; b. N 4, 1881; s. Michael and Barbara (Hauk) Ostermeier. Scholarship, Milwaukee Med. Coll. Dent. practice, New London, Wis. Mem., Catholic Church; C. O. F.; Fox River Valley Dent. Soc.; Wis. Dent. Soc. Address, 210 W. Spring St., New London, Wis.

**\*PETER CHRISTOFFER BRONNUM****PETERSON**

Dentist; D.D.S. At one time located at 554 Armitage Ave., Chicago. Deceased.

**\*ELMER HUGO RAMSEY**

Dentist; D.D.S. At one time located at Cottonwood Tex. Deceased.

**EVA RUTH RICHTER**

Dentist; D.D.S. Formerly at 1297 Maplewood St., Chicago.†

**WILLIAM R. RODENHAUSER**

Dentist; D.D.S.; Ph. G., 1901; b. Je 3, 1880, Ger.; s. William J. and Catherine (Miller) Rodenhauser. Prepared in Bloomington H. S. Dent., Ordway, Colo. Chm., Draft Bd., World War. Mem., M. E. Church; A. F. A. M.; Nat. Dent. Soc.; Colo. Dent. Soc.; Pueblo Dent. Soc. Married Helen Holmes, 1912, Denver. Child, Mary Frances, b. Mr 10, 1920. Address, Ordway, Colo.

**ELIZABETH LOUISE SCHULZE (IRELAND)**

Dentist; D.D.S. Address, 508 Barber Bldg., Joliet, Ill.†

**CHARLES B. SHARP**

Dentist; D.D.S. Address, 535 Chapel St., Ottawa, Ill.; bus. add., 202 Central Life Bldg., do.

**OSCAR E. SOMMERFIELD**

Dentist; D.D.S. Formerly at 1100 Lake St., Chicago. Address, Oak Park, Ill.†

**I LOUIS AURORA STOUT**

Dentist; D.D.S. Formerly located at Durango, Mex. Address, Hopedale, Ill.†

**EARL ORSON VAHUE**

D.D.S.; b. Ap 16, 1881, Allegan, Mich.; s. Orson Gordon (b. 1845, Vt.) and Ellen (Nichols) Vahue (b. 1850, New York). Prepared in Allegan, Mich., and McCook, Neb. Psi Omega; Baseball; Football. Located in Chicago and McCook, Neb., 8 yrs.; Los Angeles 1 yr., and Fresno, Calif., 7 yrs. Nat. Guard, 1909-10. Married Hazel Hare, S 17, 1907, McCook, Neb. Address, 1424 M. St., Fresno, Calif.; bus. add., 201-02 Ederly Bldg., do.

**FRED WILSON VAN VOORHIS**

Dentist; D.D.S.; b. F 8, 1881; s. Sam Wilson (b. 1844, O.) and Louisa Ellen (Lewis) Van Voorhis (b. 1845, O.). Prepared in H. S. Married Myrtle May Skinner, Ja 1, 1907, St. Cloud, Minn. Children: Ellen, b. D 26, 1907; James Sovereign, Ag 8, 1912; Ruth, b. Ja 17, 1917. Address, 716 Center St., Elgin, Ill.; bus. add., 43 Spurling Bldg., do.

## ERNEST W. VERCOE

Dentist; D.D.S. Address, 2932 N. Clark St., Chicago.†

## RICHARD M. WALSH

Dentist; D.D.S. Address, 1518 Masonic Temple, Chicago.†

## JOHN D. WELCH

D.D.S.; b. Ag 1, 1878, Kankakee Co., Ill.; s. Mathias and Margaret (Mahan) Welch. Prepared in Cabery H. S. and Valparaiso Normal Sch. Located in Kankakee, Ill., 1904-10; Spokane, 1910-20. Mem., K. P.; Non Sectarian Church. Married Alice Dorothy Jones, Je 30, 1908, Fox Lake, Wis. Children: Winton R., b. Ji 10, 1911; Royce M., b. O 19, 1913. Address, 1628 Dixwell St., Hillyard, Wash.; bus. add., 712 Paulsen Bldg., Spokane.

## SAMUEL SCOTT WELLS

Dentist; D.D.S. Formerly located at 1252 N. Halsted St., Chicago. Address, Latrobe, Pa.†

## CHARLES FRED WERTZLER

D.D.S.; b. My 25, 1872, Chicago; s. Mary Arndt. Married Je 22, 1913. Child, Buhla, b. Ja 8, 1915. Address, 2427 N. Sawyer Ave., Chicago; bus. add., 3401 Fullerton Ave., do.

## \*FREDERICK AMBROSE WHITBECK

Dentist; D.D.S. Formerly located at 63rd and Harvard Ave., Chicago. Deceased.

## GEORGE HENRY WILSON

D.D.S.; b. Ag 8, 1864, Stirling, Ontario, Can.; s. George and Ellen (Huff) Wilson. Prepared in Bradford, Ontario, Can. Mem., M. E. Church; A. F. A. M.; I. O. O. F. Married Mary E. Girwood, F 29, 1888. Children: Ewen, b. N 2, 1889; Lelia, b. Mr 28, 1893; Evelyn, b. D 17, 1902. Address, 2812 Warren Ave., Chicago; bus. add., 1705 W. Madison St., do.

## CLASS OF 1905 (64 LIVING, 5 DEAD)

## HERBERT SWIGER ALSIP

Dentist; D.D.S.; b. N 21, 1880, Delavan, Ill.; s. John F. and Cordelia (Swiger) Alsip. Prepared in Ogden H. S. Delta Sigma Delta. Post-grad. work, Ind. Dent. Coll., 1919. Gen. Med. practice, Lovington, Ill., 1905-13; Decatur, Ill., 1913—. Mem., A. F. A. M.; K. T.; M. E. Church. Married Julia E. Potts, S 27, 1908, Lovington, Ill. Children: Katherine, b. 1910; Janet, b. 1915. Address, 1427 W. Wood St., Decatur, Ill.; bus. add., 551 Standard Life Bldg., do.

## GEORGE DUNN AMENT

Dentist; D.D.S.; b. 1883. Prepared in Yorkville H. S. Address, Yorkville, Ill.†

## BERNARD B. AUTENRIETH

Dentist; D.D.S.; b. Mr 2, 1883, Centerville, Mich.; s. Geo. William (b. Ag 5, 1845, Utica, N. Y.) and Ida May (Fuller) Autenrieth (b. Ap 25, 1855, Boston, Mass.). Prepared in Decatur (Ill.) H. S. Xi Psi Phi. Dentist, Chicago, 1905—. Mem., A. F. A. M. Married Luella C. Koch, Ag 20, 1907, Chicago. Address, 3600 Greenview Ave., Chicago; bus. add., 3166 Lincoln Ave., do.

## ERLE ROOT BAILEY

Dentist; D.D.S.; b. Ag 19, 1883, Davenport, Ia.; s. Brunot (b. Rock Island, Ill.) and Rodolphia (Root) Bailey (b. Wilton Junction, Ia.). Prepared in Oak Park H. S. Xi Psi Phi. Married Mabel M. Miller, Ap 16, 1917, Vincennes, Ind. Address, 4721 Vincennes Ave., Chicago; bus. add., 133 E. 47th St., do.

## GRACE BAKER (FICKENSHER)

Dentist; D.D.S.; s. James and Ida (Garton) Baker. Married Eno L. Fickensher (D.D.S.), Ap 18, 1911. Address, 755 North Ave., Chicago.

## WALTER HOWARD BERRY

D.D.S.; b. D 23, 1877; s. Charles H. and Anna M. (Tyler) Berry. Prepared in Rochelle H. S. Delta Sigma Delta. Mem., A. F. A. M., Belvidere Lodge 60; R. A. M., Kishwaukee Chapter, 90. Married Hazel M. Schnabele, Je 16, 1909. Child, Virginia A., b. My 6, 1911. Address, 1007 Pearl St., Belvidere, Ill.; bus. add., 405 S. State St., do.

## \*HARRY SEACORD BOTT

Dentist; D.D.S.; b. 1871. Prepared in Napanee Collegiate Institute. At one time at 349 Wells St., Chicago. Deceased.

## JAMES A. CAMPBELL

Dentist; D.D.S.; b. D 13, 1880, Bangor, Mich.; s. Andrew and Martha (Nower) Campbell. Prepared in Bangor (Mich.) H. S. Capt., Coll. of Dent. Football Team, 1904. Mem., A. F. A. M.;

Presby. Church; S. E. Kan. Dent. Soc.; Kan. State Dent. Soc. Married Nina G. Pryor, My 3, 1905, Chicago. Child, William P., b. Ja 11, 1909. Address, Humboldt, Kan.

## LEON W. CLANCEY

Dentist; D.D.S.; b. Mr 13, 1876, Plainwell, Mich.; s. William C. and Anna C. Clancey. Prepared in Plainwell (Mich.) H. S.; Mich. Agr. Coll. Mem., K. P. Married Cora Finch, 1917. Address, 6934 Glenwood Ave., Chicago.

## JOHN ROBERT CLARY

Dentist; D.D.S.; b. 1880. Formerly of Decatur, Ill.; Sec., Oliver Typewriter Co., New York City.

## CHARLES E. COMER

Dentist; D.D.S.; b. 1882. Prepared in Knox Coll., 2 yrs.; Lincoln Univ. Address, Mattoon, Ill.†

## WILLIAM HORACE CRANDALL

Dentist; D.D.S.; b. 1866. Prepared in Ill. State Norm. Univ., 2 yrs. At one time located in Kempton, Ill.; later at Lena, do. Address, Windfield, Kan.†

## JOHN ELBERT DARMER

Dentist; D.D.S.; b. O 16, 1882, Champaign; s. John Oscar and Ann (Robertson) Darmer. Prepared in Champaign H. S. Delta Sigma Delta. Located in Springfield, Ill.; Chicago. Mem., Presby. Church; A. F. A. M.; B. P. O. E. Married Victoria Puglisi, Je 10, 1913, Springfield, Ill. Child, John Elbert, Jr. Address, 1302 Winona St., Chicago.

## LEE EARL EISER

Dentist; D.D.S.; b. 1881. Prepared in Rochelle H. S. Formerly located 119 Chicago St., Elgin, Ill. Address, 2759 N. Sacramento Ave., Chicago.†

## JOHN JOSEPH FLANIGAN

Dentist; D.D.S.; b. 1882. Prepared in Cascade (Ia.) H. S. Formerly located in Temple Hill, Ia. Address, 4649 S. Ashland Ave., Chicago.†

## GEORGE EDWIN FUNSTON

Banker; D.D.S.; b. Mr 17, 1880, Cherokee, Ia.; s. Edwin (b. 1831, Pa.) and Anna (Wilkie) Funston (b. Ja 1839, Dundee, Scotland). Prepared in Cherokee (Ia.) H. S. Xi Psi Phi. Dentist, Waterloo, Ia., 1905-15; Banker, Ramona, S. Dak., 1915—. Married Genevieve Keith, O 1909. Children: George Keith, b. O 1910; Genevieve, b. Ap 1913; Betty, b. Ag 1919. Address, Romana, S. Dak.

**STEPHEN FRANCIS GORDON**

D.D.S.; b. Mr 23, 1880; s. Rachel M. (Jones) Gordon. Prepared in Ferris Institute, Big Rapids, Mich. Phi Alpha Pi. Formerly located in Olivet, Mich. Ft. Sheridan, World War. Mem., A. F. A. M.; Congr. Church. Address, Onckama, Mich.

**MILTON A. GRISSOM**

D.D.S.; b. N 1, 1870, Ripley Co., Mo.; s. William Esta and Jane (Wright) Grissom. Prepared in the Am. Coll. of Dent. Surg., Chicago, 1896; D.D.S., St. Louis Coll. of Dent. Surg., 1897. In Command of Co. K, 6th Inf.; resigned, 1912. Auth.: Items in *Dental Digest*. Mem., A. F. A. M., K. P.; I. O. O. F.; N. Mex. State Dent. Soc.; S. West. Dent. Soc., El Paso, Tex. Married Mosella Whitwell, Advance, Mo.; Ivy N. Martin, St. Louis. Children: Esta A., b. S 29, 1897; Miniwa, b. S 9, 1900. Address, 413 W. College, Roswell, N. Mex.; bus. add., Suite 7, 1st Nat. Bank Bldg., do.

**ROBERT J. GUNN**

Dentist; D.D.S.; b. Mr 6, 1882, Emerson, Ia.; s. J. A. and Adelia M. Gunn. Prepared in McCook (Neb.) H. S. Psi Omega. Located in McCook Neb., 1903-1913; Office with Earl O. Value (D. D.S., '04), do., 1903-04; Corvallis, Ore., 1913—. Married Elizabeth Bosworth, 1906. Children: Helen, b. Mr 1907; Marion, b. D 1908. Address, Corvallis, Ore.

**GEORGE RUSSELL HOUSTON**

Dentist; D.D.S. Camp Perry, Toledo, O., World War. Address, Grand Rapids, Wis.†

**KENNETH WARD HOUSTON**

Dentist; D.D.S.; b. S 12, 1879, Darien, Wis.; s. Henry C. (b. do.) and Jennie May (Moyle) Houston (b. Lancaster, Eng.). Prepared in Delavan (Wis.) H. S. Mem., Med. Advisory Board, Iron Co., Mo., during World War. Married Ap 14, 1913, Ironton, Mo. Child, Dorothy Alpha. Address, Ironton, Mo.

**ROBERT E. HOUSTON**

Dentist; D.D.S.; b. 1880. Address, 108 S. Adams St., Peoria, Ill.†

**FRANCIS H. IVEY**

Dentist; D.D.S.; b. 1878. Formerly at 2257 W. Madison St., Chicago. Address, 108 N. State St., Chicago.†

**FRANK HETHERINGTON KELLY**

(See '13 Med.)

**NORMAN LEROY KERR**

Dentist; D.D.S.; b. Je 12, 1884, York, Neb.; s. Thomas P. and Martha L. (LaDieu) Kerr. Xi Psi Phi. Mem., A. F. A. M.; Chicago Yacht Club. Married Clara D. Taylor, D 28, 1908. Address, 5056 W. Randolph St., Chicago; bus. add., 3823½ Rokeby St., do.

**NATHAN KIMMEL**

Dentist; D.D.S.; b. Mr 15, 1879, Roumania; s. Jacob and Bertha (Reiser) Kimmel. Married Lillian Jessner, O 6, 1907, Chicago. Child, Stanley; b. N 21, 1908. Address, 2002 W. 35th St., Chicago.

**WILLIAM A. KREBS**

Dentist; D.D.S.; b. 1879. Address, 525 E. 67th St., Chicago.†

**ROBERT WILLIAM KROG**

Dentist; D.D.S.; b. S 19, 1883, Chicago; s. Anton (b. 1848, Levanger, Norway) and Margaret (Eggen) Krog (b. 1860, do.). Prepared in Jefferson H. S., Chicago. Dentist, and maker of artificial platinum root for bridge work, Chicago, 1905—. Mem., Ill. State Dent. Soc.; Nat. Dent. Assn.; Chicago Dent. Soc.; Pres., Scandinavian Am. Dent. Soc. of Chicago; Chicago Assn. of Commerce. Address, 4833 Winthrop Ave., Chicago; bus. add., 2000 Marshall Field Annex Bldg., do.

**JOHN BYRON LA DUE**

Dentist; D.D.S.; b. 1883. Prepared in Allegan (Mich.) H. S. Formerly located in Mattoon, Ill.; Instr., Prosthetic Dent., Coll. of Dent., 1920—. Mem., Ill. State Dent. Soc.; Chicago Dent. Soc.; Nat. Dent. Assn. Address, 25 E. Washington St., Chicago.†

**HARVEY MIDDLETON LANCASTER**

Dentist; D.D.S.; b. 1879. Prepared in Ravenna (Neb.) H. S. Address, 2159 W. 22nd St., Chicago.†

**\*EDWARD A. LEWIN**

Dentist; D.D.S.; b. 1879. At one time located at 1624 W. Chicago Ave., Chicago. Died Mr 1920.

**THOMAS HENRY LOGAN**

D.D.S.; b. N 24, 1883, South Wayne, Wis.; s. John A. and Mary Ann (Carey) Logan. College Football Team. Married Blanche Stewart, Ja 7, 1907, Gratiot, Wis. Child, Theora, b. Je 8, 1908. Address, 6041 Dorchester Ave., Chicago; bus. add., 25 W. Madison St., do.

**ARTHUR GARFIELD LYLE**

D.D.S.; b. Je 30, 1881, Decatur, Mich.; s. Oliver and Anne (McWilliams) Lyle. Prepared in Decatur (Mich.) H. S., 2 yrs., N. W. Univ., 1 yr. Xi Psi Phi. Address, 112 S. Michigan, Chicago; bus. add., 25 E. Washington do.

**WILLIAM GEORGE MCCALL**

Dentist; D.D.S.; b. Ja 25, 1882, Buncombe, Ill.; s. R. M. McCall. Prepared in Vienna H. S. Dentist, Tishomingo, Okla., My 1905; Shawneetown, Ill., 1908; Metropolis, Ill., 1914—. Mem., A. F. A. M.; Christian Church. Married Cora Gregory, S 27, 1906, Tishomingo, Okla. Address, Metropolis, Ill.

**JOHN FRANCIS McDONALD**

Dentist; D.D.S.; b. 1879. Prepared in Kenosha Co., Wis. Formerly of Salem, Wis. Address, 4207 W. North Ave., Chicago.†

**CHARLES McDOWELL**

Dentist; D.D.S.; b. 1877. Formerly of Faulkton, S. Dak. Address, Rapid City, S. Dak.†

**ELMER NEWTON McDOWELL**

Dentist; D.D.S.; b. 1882. Prepared in Woodstock H. S. At one time located in Marseilles, Ill. Address, Red Lodge, Mont.†

**\*JAMES EDWARD MCKAHAN**

Dentist; D.D.S.; b. Ap 19, 1879, River Falls, Wis. Prepared in River Falls (Wis.) H. S. At one time located in Menomonic, Wis.; practiced Dent. at Wausau, Wis., 1905-18. Mem., Wis. State Bd. of Dent. Examiners; Central Wis. Dent. Soc. (Sec.-Treas. for number of yrs.); Marathon Co. Dent. Soc. Married Pauline Anderson, 1906, Menominee, Mich. Children: two sons. Died D 10, 1918, Wausau, Wis.

**JEREMIAH FRANCIS McSWIGGIN**

Dentist; D.D.S.; b. Ap 23, 1883; s. Edward McSwiggin. Prepared in Victor (Ia.) H. S. Married Frances Bender. Children: Mary, b. O 14, 1910; Albert Edward, b. F 28, 1912; Frances Elden, b. D 28, 1914. Address, Victor, Ia.

**JAY PHILLIPS MARSHALL**

Dentist; D.D.S.; b. JI 26, 1884, Evansville, Wis.; s. Albert J. (b. N 3, 1847, Shelby, N. Y.) and Emily Louisa (Phillips) Marshall (b. D 24, 1850, Jellason, Ind.). Prepared in St. Louis and Des Moines H. Schs. Delta Sigma Delta; Sr. Honor Roll. Located in Maplewood, Mo., 1905—. Mem., Maplewood Bd. of Educ. (Pres., 1911-21); Pub. Service Conn. (Sec., 1910-12). Ia. Nat. Guard, Signal Corps, 1901-02; 1st Lt., Mo. State Guard, Ag 1917-JI 1919. Auth.: Several papers in *The Dental Summary*, *The Dental Brief and Desmos*, Mem., St. Louis Co. Dental Soc.; St. Louis Dental Soc.; St. Louis Soc. of Dental Science (Pres., 1912-14); Mo. State Dental Assn.; Nat. Dental Assn.;

Ex. Com. Panama Pacific Dental Cong.; St. Louis Auxiliary, Delta Sigma Delta (Pres.) Council of Deputies, *do.* (Pres., 1916), Deputy Supreme Grand Master, *do.*, 1908-17; St. Louis Study Club, (Pres., 1920). Married Thirza Chenery, Ja 22, 1908, Maplewood, Mo. Children: Thirza Emily, b. Ja 18, 1909; Jane Phylis, b. Je 18, 1912; Kenith Chenery, b. S 23, 1917. Address, 2847 Laclede Rd., Maplewood, Mo.; *bus. add.*, Hazel and Sutton Aves., *do.*

#### NORTON RAY MECHAM

Dentist; D.D.S.; b. 1878. Attended N. W. Univ. Sch. of Dent., 2 yrs. At one time located in Oakley, Idaho; Mgr., Associated Dentists, Keith Emporium, Salt Lake City. Address, 218 S. Main St., Salt Lake City.†

#### ALBERT MINDLIN

Dentist; D.D.S.; b. 1878. Address, 3230 Roosevelt Road, Chicago.†

#### VERNON ALVIN MOORE

Dentist; D.D.S.; b. My 19, 1879; s. Harlun P. and Rebecca S. (Shrader) Moore. Prepared in Mt. Carroll H. S., Xi Psi Phi. Married E. Bernice Harstman, N 7, 1911, Peoria, Ill. Children: Evangeline, b. My 31, 1915; Janet, b. N 8, 1918. Address, 2609 Main St., Peoria, Ill.

#### ARTHUR G. NAUMAN

Dentist; D.D.S.; b. 1882. Adjunct Prof., Anat., Coll. of Dent., 1908-10; Assoc. Prof., Dent. Anat., *do.*, 1910-12. Address, 31 N. State St., Chicago.†

#### ROBERT G. NORDGREN

Dentist; D.D.S.; b. 1879. Formerly located in Galva, Ill. Address, Lundberg Bldg., Rockford, Ill.†

#### CLARENCE CORNAR NUGENT

Dentist; D.D.S.; b. 1872, Ashmore, Ill. Prepared in Denison Univ. Acad., Granville, O., 1893-06. Dentist, Minot, N. Dak., 1905—. Married Louise Isabell Geant, 1899, Chicago. Child, Owen Geant. Address, Minot, S. Dak.

#### DAVID A. PETERSON

Dentist; D.D.S.; b. 1880. At one time located at Muskegon, Mich. Address, 3553 W. North Ave., Chicago.†

#### J. CHESTER POGUE

Dentist; D.D.S.; b. 1882. Prepared in Maroa H. S. At one time located in Maroa, Ill. Address, Uvalde, Tex.†

#### WILLIAM ROY PORTERFIELD

Dentist; D.D.S.; b. Ag 16, 1881, Traer, Ia.; s. John O. (b. Toronto, Can.) and Jennie Virginia (Brashcar) Porterfield (b. Va.). Prepared in Traer (Ia.) H. S. One of fourteen to receive hon. mention at grad. Dentist, Traer, Ia., 1905-12; Osceola, Ia., 1912—. Mem. District Dent. Soc. and Ia. State Dent. Soc. Married Ag 28, 1912, Toledo, Ia. Address, Osceola, Ia.

#### MICHAEL JAMES QUINLAN

Dentist; D.D.S.; b. O 3, 1881, Maryville, Mo.; s. John and Margaret Quinlan. Prepared in Maryville Sem., 1901-02. Mem., Catholic Church; B. P. O. E. Lodge 701, Trenton, Mo. 1st Lt., Dent. Corps, Camp Greenleaf, Fort Oglethorpe, Ga., 1918. Married Myrtle Clayton, S 6, 1906, Maryville, Mo. Child, Margaret E., b. Ap 4, 1908. Address, Gilman City, Mo.

#### ROLAND RODERICK RAINS

Dentist; D.D.S.; b. Mr 19, 1882, Canada; s. Evan E. and Octavia (Haude) Rains. Prepared in Sault Sainte Marie (Ont.) H. S. Degree, B. Ph. Registered Pharm. Dent. practice, Chicago. Mem., Chicago Dent. Soc.; Ill. State Dent. Soc. Married Blanche Connolly (deceased); Lillian Robinson. Children: Evan C., b. F 2, 1905; Lillian Octavia, b. F 8, 1914. Address, 4770 Lincoln Ave., Chicago.

#### \*STONEWALL J. RAMSEY

Dentist; D.D.S.; b. 1880. At one time located in Cottonwood, Tex.; later in Robert Lee, *do.*; Baird, *do.* Deceased.

#### PAUL AUGUST ROTZOLL

Dentist; D.D.S.; b. 1877. Prepared in Nat. Med. Univ., 1 yr. At one time located in Menominee, Mich.; at 1102 Milwaukee Ave., Chicago, for 13 yrs. Address, 177 N. State St., Chicago.†

#### THEODORE L. SCHROEDER

D.D.S.; b. My 17, 1882; s. Herman and Eliza (Renner) Schroeder. Prepared in Quincy H. S. Dent., 11224 Mich. Ave., for past 13 yrs. Address, 6152 S. Park Ave., Chicago; *bus. add.*, 11224 Mich. Ave., *do.*

#### HARRY VALENTINE SHAW

Dentist; D.D.S.; b. 1881. Prepared in Austin H. S. Formerly of Morrison, Ill. Address, 5538 W. Chicago Ave., Chicago.†

#### CHARLES McCURDY SHERILL

Dentist; D.D.S.; b. 1877. Prepared in Browning H. S. Formerly located in Clinton, Ill.; later in Lawrenceville, *do.*†

#### EDWARD WILLIAM SMITH

Oral Surgeon; D.D.S.; b. O 8, 1884, Shelby Co., Tex.; s. William Allen (b. S 1859, Shelby Co., Tex.) and Leta (Bussey) Smith (b. N 1863, *do.*). Prepared in Timpson, (Tex.) H. S.; N. W. Univ., 1903-04. Xi Psi Phi. Grad. work in Oral Surg., Columbia Univ. Mem., A. F. A. M. 760, 1912—; Dallas Co. Dent. Soc.; Tex. State Dent. Soc.; Nat. Dent. Assn. Married Ouoqueze Addison, Je 8, 1910, Dallas, Tex. Children: Allen, b. D 3, 1912; Edward William, Jr., b. Ja 28, 1916; Ouoqueze, b. Je 12, 1919. Address, 501-2 So. Western Life Ins. Bldg., Dallas, Tex.

#### FRANK HAYWORTH SMITH

Dentist; D.D.S.; b. 1881. Formerly of Dickenson, N. Dak.; later located at 1889 Milwaukee Ave., Chicago.

#### IRVING LELAND SMITH

Dentist; D.D.S.; b. 1877. Prepared in East. Ill. State Norm. Sch., 3 yrs. Formerly located in Cissna Park, Ill. Address, 1955a E. 1st St., Los Angeles.†

#### MAURICE HARRY SPARE

Dentist; D.D.S.; b. Ja 26, 1881, New Jersey; s. Julius and Sarah (Donin) Spare. Dentist, Chicago, 1905-06; Philadelphia, 1907-09; Allentown, Pa., 1909-18; Chester, Pa., 1918—. Newspaper work. Married Sadie Rabekoff, Ja 1, 1904, Philadelphia. Children: Regina, b. Ag 8, 1907; Edward Alex., b. F 7, 1911. Address, 814 Barclay St., Chester, Pa.; *bus. add.*, 408 Market St., *do.*

#### \*GEORGE HUME STEPHENSON

Dentist; D.D.S.; b. 1881. Prepared in Apple River H. S. Formerly located in Yates City, Ill. Deceased.

#### ARTHUR J. STEVENS

Dentist; D.D.S.; b. F 28, 1879, Wis.; s. D. E. (b. N. Y.) and Theresa (Gristin) Stevens (b. My 31, 1860, Wis.). Prepared in H. S.; Stevens Point, Wis., Bus. Coll., 1897. Psi Omega; Sr. Class Sec. Dentist, Wild Rose, Wis., 1905—. Married Julia W., N 5, 1908, Fardeville, Wis. Child, Bruce Woodard, b. F 14, 1912. Address, Wild Rose, Wis.

#### WILHELM FERDINAND STONE

D.D.S.; b. Mr 19, 1881, N. Branch, Minn.; s. John and Caroline Stone. Formerly located in Pullman, Ill. Mem., Reformed Church. Married Gertrude B. Michaelis, My 18, 1905. Address, 242 W. 112 St., Chicago; *bus. add.*, 11114 Michigan Ave., *do.*

#### HOMER BIRDELL STRAIN

Dentist; D.D.S.; b. 1881. Formerly located in Darlington, Ill. Address, Wingate, Ind.†



**JAMES M. THOMAS**

Dentist; D.D.S.; b. 1880. Prepared in Warren Acad., Woburn, Mass. and Ill. State Norm. Sch. Formerly located in Apple River, Ill.; later at 1035 W. Van Buren St., Chicago. Address, 120 Garrison St., Battle Creek, Mich.†

**TOM WATERWORTH**

Dentist; D.D.S.; b. 1871. Chicago Coll. Dent. Surg., 2 yrs. Formerly located in Napier, New Zealand.†

**DAVID I. WEISZ**

D.D.S.; b. Jl 1, 1883, Hungary; s. Sarah Weiss. Prepared in North West Division H. S. Married Laura Newman, N 11, 1906. Address, 1257 N. Western Ave., Chicago.

**ARTHUR LA MONTE WOOD**

Dentist; D.D.S.; b. My 2, 1868; s. Samuel F. (b. Ap 4, 1836, Manchester, Eng.) and Elsie (Moore) Wood (b. Ag 12, 1840, Medina, O.). Prepared in No. Ind. Norm. Sch. M.D.S., Am. Postgrad. Sch., 1907; B.S., do., 1912; grad. of Dr. Padius Sch. of Anesthesia, 1909. Delta Sigma Delta; Mem. of Exten. Com., Class of 1905. Teacher in Columbia Co., Wis., 10 yrs.; Dent., Wycena, Wis., Ag 1905-Apr 1907; do., Pardeeville,

Wis., Ap 1907—; Pres., Bd. of Educ., Pardeeville H. S.; Pres. of Village; Village Trustee. Chairman and speaker of Four-Minute Men, 1917-18; Mem. of Preparedness League of Am. Dentists. Mem., First Presby. Church (Trustee); Jr. Warden, A. F. A. M.; Post N. G., Post C. P., Encampment, post pres. District 29, I. O. O. F.; Mem. Com. on Legislation, Grand Lodge of Wis., do.; W. P., O. E. S. Married Alta E. Douglas, Je 30, 1889, Portage, Wis. Child, Cecil Henry, b. Ag 15, 1898 (died F 10, 1899). Address, Pardeeville, Wis.; bus. add., State Bank Bldg., do.

**PETER FRANK WYBRANIEC**

D.D.S.; b. O 4, 1882, Poland; a. Mathew and Rose (Pyplatz) Wybraniec. Prepared in St. Stanislaus Coll. and by European pvt. tutors. Auth.: Articles for local and European papers. Mem., Polish Union. Married Lillian Pazderski, My 19, 1908. Children: Albin, b. S 23, 1909; Phyllis, b. Ap 11, 1912; Loretta, b. Jl 26, 1914; Richard, b. Jl 4, 1918; Lorraine, b. Je 30, 1920. Address, 5424 Wilson Ave., Chicago; bus. add., 984 Milwaukee Ave., do.

**ARTHUR JOHN HELLMUTH YOUNG**

Dentist; D.D.S. Psi Omega. Address, 4051 North Ave., Chicago.

**CLASS OF 1906 (43 LIVING, NONE DEAD)****MOSE FRANK BLOOMENSTIEL**

Dentist; D.D.S.; b. 1881. Prepared in N. W. Univ. Dent. Sch., 2 yrs. At one time located in Baton Rouge, La.

**ELIZABETH NEIL BRADY**

Phys. and Surg.; D.D.S.; b. 1870. M.D., N. W. Univ. Med. Sch., 1900. Formerly located at 2941 Lexington St., Chicago; Specialist in Pathol. Mem., Med. Womens Club. Address, Oak Park, Ill.; bus. add., 525 Cuyler Ave., Chicago.†

**BENJAMIN JOSEPH BRONSTEIN**

Dentist; D.D.S.; b. Jl 24, 1877, New York; s. Joseph and Rose (Revitz) Bronstein. Prepared in New York Schs. Mem., Class Com. on Arrangements, Inauguration of Pres. James. Practice of all branches of Dentistry. Married Elizabeth Goldstein, Ag 7, 1906. Child, Violet, b. Ap 11, 1912. Address, 3529 W. Roosevelt Rd., Chicago.

**FLOYD ELLIS CLINITE**

Dentist; D.D.S.; b. My 10, 1883, St. Charles, Ill.; s. Ellis (b. My 7, 1861, Forreston, Ill.) and Minnie Clinite (b. Ja 24, 1865, Pierce, Ill.). Prepared in Rochelle, Ill. Delta Sigma Delta. Dentist, Redfield, S. Dak., 1906—1st Lt., D. C., U. S. A., Ag 4, 1917; Capt., do., S 28, 1918; Maj., My 31, 1919; Camp Travis, Jl 15, 1918-Apr 16, 1919. Mem., S. Dak. State Dent. Soc.; Nat. Dent. Assn. Address, Redfield, S. Dak.

**GUY THOMAS COLEMAN**

Dentist; D.D.S.; b. 1876. M.D., Jenner Med. Coll. Address, 4200 Armitage Ave., Chicago.†

**CHARLES GARFIELD CREE**

D.D.S.; b. Ja 2, 1881, Deer Creek, Ind.; s. James and Jane (Spangler) Cree. Prepared in Flora (Ind.) H. S. Psi Omega. Mem., K. P.; Apollo Musical Club. Married Winifred Townsend, S 14, 1910, Chicago. Child, Margaret Jean, b. Ja 30, 1917. Address, 779 Foxdale Ave., Winnetka, Ill.; bus. add., 59 E. Madison St., Chicago.

**EARL HARTLAND DANFORTH**

Dentist; D.D.S.; b. 1880. Univ. of Buffalo Dent. Dept., 2 yrs. Formerly of Brooklyn, N. Y. Address, 305 W. Pennsylvania Ave., Independence, Kan.†

**LOUIS BERNARD DESSER**

(Brother of Abraham L., '11 M.D.)

Dentist; D.D.S.; b. Ja 29, 1884, Austria; s.

Mayer and Eva (Goldberg) Desser. Delta Sigma Delta. Mem., Prudence Lodge, No. 958, A. F. A. M. Married Hattie E. Baker, Ap 5, 1908, Rock Island, Ill. Children: Jerome Harold, b. Ja 24, 1910; Arnold Harrison, b. My 24, 1918; Penrose Leonard, b. Mr 2, 1920. Address, 2056 Pierce Ave., Chicago; bus. add., 1550 N. Robey St., do.

**JOHN HELMER DYBLIE**

D.D.S.; b. Mr 15, 1884, Cummings, Ill.; s. J. A. and M. (Hoff) Dyblie. Prepared in Joliet H. S. and Racine (Wis.) Mil. Acad. Delta Sigma Delta. Married Olive C. Davis, Jl 22, 1908. Children: John O., b. My 31, 1910; Julius L., b. Je 29, 1913. Address, 311 Mississippi Ave., Joliet, Ill.; bus. add., Cor. Case and Collins St., do.

**HERMAN HENRY ERTEL**

Dentist; D.D.S.; b. 1881. Prepared in Metropolitan Bus. Coll., 2 yrs. Address, 2111 Coulter Ave., Chicago.†

**JOSEPH CLARK FREY****WALTER WILLIAM GILL**

Dentist; D.D.S.; b. 1882. Prepared in Corning (Ia.) Acad. Address, 84 Elm St., Westfield, N. J.†

**OTTO W. HELMICK**

Dentist; D.D.S.; b. 1879. Prepared in Belleflower H. S. Address, Clinton, Ill.†

**WALTER HORACE HOLDEN**

Dentist; D.D.S.; b. 1880. Prepared in Freeport H. S., 1899-1901. Formerly located at 4336 Drummond Place, Chicago; later at 2014 W. North Ave., do. Address, 3435 Fullerton Ave., Chicago.†

**JAMES ABRAM JENT**

Dentist; D.D.S.; b. 1880. Prepared in Kankakee H. S. Formerly of Johnson City, Ill. Mem., Nat. Dent. Assn.; Kan. State Dent. Soc.; Crawford Co. Med. Soc. Address, 402½ N. Broadway, Pittsburgh, Kan.†

**ORRIN FREDERICK LANDON**

Dentist; D.D.S. Prepared in N. W. Univ. Dent. Sch. Formerly of Remington, Ind. Address, 108 S. Adams St., Peoria, Ill.†

**FRANK LOTRECK**

Dentist; D.D.S. Attended Chicago Coll. of Dent. Surg. Formerly at 3958 W. 26th St., Chicago. Address, 2321 S. Millard Ave., Chicago.†

**ROBERT LYLE MARQUIS**

Dentist; D.D.S. Prepared in Aldeo H. S. Address, Berwyn, Ill.†

**CLARK WILLARD MARSH**

Dentist; D.D.S.; b. 1872. Prepared in Kansas City (Kan.) Dent. Sch. Formerly of Topeka, Kan. Address, Atwood, Ill.†

**CLARENCE JOSEPH MASON**

Dentist; D.D.S.; b. D 25, 1880, Argyle, Wis.; s. J. T. and Sarah (Powell) Mason. Prepared in Newell (Ia.) H. S. Xi Psi Phi; Football, 3 yrs. Dentist, Anthon, Ia., 1906-09; *do.*, Newell, Ia., 1910-19; *do.*, Ontario, Calif., 1920—. Dent. Preparedness League, World War. Mem., A. F. A. M.; O. E. S.; Congr. Church. Married Ethel Rust, N 28, 1906, Newell, Ia. Children: Keith, b. N 18, 1907; Martha, b. My 12, 1912; Jean, b. N 23, 1918. Address, West 7th St., Ontario, Calif.

**HUGO CHARLES MAUERMANN**

Dentist; D.D.S. Prepared in S. Div. H. S. Address, 4639 Broadway, Chicago.†

**CLARENCE MEEK**

Dentist; D.D.S.; b. 1879. Prepared in Chicago Coll. of Dent. Surg., 2 yrs. Demonstrator and Quiz Master, Coll. of Dent., 1906-08. Address, 3527 W. Madison St., Chicago.†

**LOUIS MILLER**

Dentist; D.D.S.; b. 1876. Asst. to Dr. Cook, and Demonstrator of Operative Dent., Coll. of Dent., 1907-09. Address, 3461 W. Roosevelt Road, Chicago.†

**JOHN OLE MORTENSON**

Dentist; D.D.S.; b. 1880. Prepared in Mascoutah H. S. Address, Westfield, Wis.†

**RALPH ROGERS MUNDELL**

Dentist; D.D.S.; b. 1879. Chicago Coll. Dent. Surg., 2 yrs. Address, 4132 Wentworth Ave., Chicago.†

**THEODORE MARTIN NELSON**

Dentist; D.D.S.; b. 1885. Prepared in W. Div. H. S., Chicago, 2 yrs. Formerly located in Oak Park, Ill. Address, 334 S. Wabash Ave., Chicago.†

**JOSEPH HENRY PLUMMER**

Dentist; D.D.S.; b. 1873. Meharry Dent. Coll., Nashville, Tenn., 2 yrs. Mem., Nat. Dent. Assn.; Chicago Dent. Soc.; Ill. State Dent. Soc. Address, 3801 S. State St., Chicago.†

**GUSTAF ALWIN PREUSKER**

Dentist; D.D.S. Attended N. W. Univ. Dent. Sch., 1 yr. Address, 1348 Wellington Ave., Chicago.†

**JOHN ALBERT ROCKFELLOW**

Dentist; D.D.S.; Psi Omega; Beta Alpha. Formerly located in Sisson, Calif.; later in Pasadena, *do.* Address, 2909 7th Ave., Los Angeles.

**WILLIAM JOSEPH ROGERS**

Dentist; D.D.S. Attended Chicago Coll. of Dent. Surg., 2 yrs. Formerly of Alexis, Ill.

**WALTER HENRY SHAFFER**

Dentist; D.D.S.; b. 1878. Dent. Dept., Univ. of Tenn. At one time located in Prairie View, Ill.; later in San Francisco.†

**EVERETT LEE SIMMONS**

Dentist; D.D.S.; b. 1873. Chicago Coll. of Dent. Surg., 2 yrs. D.D.S., Ohio Med. Univ., Coll. of Dent., 1900. Formerly located in Barington, Ill. Address, Arlington, S. Dak.†

**CARL GEORGE STOCKER**

Dentist; D.D.S.; b. 1877. Prepared in Newell (Ia.) H. S. Formerly located in Newell, Ia. Address, 303 Farmers L. and T. Bldg., Sioux City, Ia.†

**ELMER EUGENE TAYLOR**

Dentist; D.D.S.; b. 1879. Prepared in West Div. H. S. Address, 4801 W. Lake St., Chicago.†

**WILLIAM M. THOMPSON**

Dentist; D.D.S.; b. 1873. Address, 3956 W. Madison St., Chicago.†

**WILLIAM BRADFORD TYM**

D.D.S.; b. N 22, 1880, Shelby Co., Ill.; s. Benjamin F. and Margaret Alice (Leffer) Tym. Prepared in East. Ill. State Norm. Sch., Charleston, Ill. Psi Omega. Located in Charleston, Ill., J1 1906—. Mem., A. F. A. M., 32° Shrine; B. P. O. E.; M. E. Church; dental societies. Married Gertrude Clotilde Best, J1 19, 1907, Mattoon, Ill. Child, Gertrude Louise, b. Ja 9, 1916. Address, 903 6th St., Charleston, Ill.; *bus. add.*, Johnston Bld., *do.*

**VALERIAN JULIAN VITA**

(Brother of Emil E., '19)

Pastor; D.D.S.; b. F 22, 1882, Wesley, Rice Co., Minn.; s. John W. and Mary (Petricha) Vita. Prepared in Faribault (Minn.) H. S. Dentist; Monmouth, Ill., 1906-07; *do.*, Chicago, 1908-20, Pastor of Emanuel Bohemian Baptist Church, Mr 6, 1920—. Ed. of *Starva Nadeje*, an interdenominational monthly. Mem., Czechoslovak Christian Pub. Soc. (Pres.). Married F 14, 1906, Hammond, Ind. Child, Myrl Lillian, b. Je 15, 1907. Address, 4034 W. 25th St., Chicago.

**THOMAS RAYMOND WALKER**

Dentist; D.D.S.; b. 1878. Prepared in Tuskegee State Norm. and Industrial Institute, Tuskegee, Ala. Formerly located in Mobile, Ala. Address, 926 Chester St., Oakland, Calif.†

**GLEN BURROWS WATERMAN**

Dentist; D.D.S.; b. 1884. Prepared in Newell (Ia.) H. S., 3 yrs. Address, Cedar Falls, Ia.†

**WALLACE ALEXANDER WIMMER**

Dent. Surg.; D.D.S.; b. Ap 6, 1884, Rochelle, Ill.; s. Alexander W. and Emily (Baker) Wimmer. Prepared in Robert Waller H. S. Dent. Surg., Chicago. 1st Sergt., 4th Ill. R. M.; Lt. Adjnt., 3rd Bn.; Maj., 3rd Bn., U. R. K. P. Mem., St. Pauls Church; A. F. A. M.; K. P.; Royal Arcanum. Auth. Articles in *Olivet Institute Magazine*. Address, 4525 Broadway, Chicago; *bus. add.*, 4601 Broadway, *do.*

**CHESTER ALLEN WORTHINGTON**

Dentist; D.D.S.; b. 1883. Prepared in Indianola H. S. Address, 128 N. Vermillion St., Danville, Ill.†

**SAM LESTER WORTHINGTON**

Dentist; D.D.S.; b. 1881. Prepared in Indianola H. S. Address, 128 N. Vermillion St., Danville, Ill.†

**JAMES ALEXANDER WRIGHT**

Dentist; D.D.S.; b. 1881. Formerly located at 630 W. Congress St., Chicago. Mem., Nat. Dent. Assn.; Chicago Dent. Soc.; Ill. State Dent. Soc. Address, 1601 W. Madison St., Chicago.†

## CLASS OF 1907 (33 LIVING, 1 DEAD)

## \*THOMAS ANTHONY ASHWORTH

Dentist; D.D.S. Formerly located at 2827 W. Madison St., Chicago. Deceased.

## WALTER EDWARD BECKER

D.D.S.; b. J1 18, 1881, Chicago; s. Edward and Ida (McCarty) Becker. Prepared in Sandwich (Ill.) H. S. Delta Sigma Delta; Quarterback, Coll. Football Team. Mem., A. F. A. M.; L. O. O. M. Married Anna C. Walther, F 17, 1907, Glen Ellyn, Ill. Child, Walter C., b. D 28, 1907. Address, 21 Columbia Ave., Naperville, Ill.

## EZRA T. CLARK

Dentist; D.D.S. Prepared in Brigham Young Coll., Ut., 2 yrs. Formerly of Farmington, Ut. Mem., Ut. State Dent. Soc. Address, 2468 Washington Ave., Ogden, Ut.†

## CARLETON CLEVELAND

D.D.S.; b. Ja 8, 1887; s. George Henry and Jane Ann (Jolly) Cleveland. Prepared in Lewis Institute and Univ. of Wis. Summer Sch. Auth.: Courtesy, A Dental Asset, *Dental Facts*; other articles, *do.* Married Anna A. Osten, N 25, 1914, Chicago. Address, 3708 N. Hermitage Ave., Chicago.

## BENJAMIN BICKNELL CRONK

Dentist; D.D.S.; b. D 16, 1877, Ill.; s. Lottie (Boomer) Cronk. Mem., Columbian Lodge 819, A. F. A. M.; Lawdale Chapter 243, R. A. M.; Chicago Commandery 19, K. T.; Medinah Temple, A. A. O. N. M. S., Chicago. Married Harriett Devlin, 1901, Belvidere, Ill. Children: Charles B., b. D 6, 1907; Lawrence E., b. Mr 23, 1912. Address, 3442 Ogden Ave., Chicago; bus. add., 3338 *do.*

## DARSEY BOATMAN DAVIS

Dentist; D.D.S. Univ. of Pa., 2 yrs. Address, Clarksburg, W. Va.†

## WILLIAM JOHN DIERKS

Dentist; D.D.S.; b. O 30, 1882, New York; s. William John and Louise (Haase) Dierks. Prepared in Toledo (O.) Central H. S. Delta Sigma Delta. Dentist, Toledo, O. Mem., A. F. A. M., Commandery, Shrine; K. P.; 1st Congr. Church. Married Marie Louise Nix, D 29, 1910, Toledo, O. Children: Will J., Jr., b. J1 20, 1915; Elizabeth Maria, b. My 10, 1917. Address, 2140 Commonwealth Ave., Toledo, O.; bus. add., 1018 Spitzer Bldg., *do.*

## RALPH BURT DRIVER

D.D.S.; b. J1 11, 1876; s. William and Mary (Neville) Driver. Prepared in Minneapolis H. S. Psi Omega. Mem., Epis. Church; A. F. A. M. Address, Phillip, S. Dak.

## JOSEPH ATWOOD DUNN

(Husband of Maud M. Warner, '08)  
D.D.S.; b. Ag 31, 1881, Piper City, Ill.; s. Richard and Martha (Poe) Dunn. Prepared in Piper City H. S.; N. W. Univ. Delta Sigma Delta. Mem., A. F. A. M. Married Maude M. Warner, Je 22, 1906. Child, Lucie Ann, b. F 14, 1919. Address, Shermerville, Ill.; bus. add., 25 E. Washington St., Chicago.

## LEO J. FELS

Dentist; D.D.S. Prepared in Rus. Gymnasium Sch. Mem., Chicago Dent. Soc.; Ill. State Dent. Soc.; Nat. Dent. Assn. Address, 25 E. Washington St., Chicago.†

## CLARENCE L. FOLEY

Dentist; D.D.S. Formerly at Rockford, Ill.†

## DAVID A. FRANKEL

D.D.S.; b. Mr 4, 1884, Rus.; s. Bertha (Mazur) Frankel. Prepared in Tuley H. S. Delta Sigma Delta. Married Sarah Fine, Mr 15, 1914. Address, 1057 N. Oakley Blvd., Chicago; bus. add., 30 N. Michigan Ave., *do.*

## HENRY A. FREY

Dentist; D.D.S. Formerly at 656 Artesian St., Chicago. Address, 1401 N. Western Ave., Chicago; bus. add., 25 E. Washington St., *do.*†

## ABRAHAM NATHAN HALPERIN

Dentist; D.D.S. Formerly located at 10 Edgmont Ave., Chicago. Address, 1206 W. 12th St., Chicago.†

## AARON BLOOM HARRIS

Dentist; D.D.S. Attended Chicago Dent. Coll., 2 yrs. Formerly at 33 Flournoy St., Chicago; later at 3733 W. 16th St. *do.* Address, 3534 W. Roosevelt Road, Chicago.†

## WILLIAM B. HENDRICKS

Dentist; D.D.S. Attended Pittsburgh Dent. Coll., 2 yrs. Formerly located in Moundsville, W. Va. Address, 436 W. Market St., Louisville, Ky.†

## THOMAS ELJSWORTH HOOVER

Dentist; D.D.S. Prepared in Tolono H. S. Address, Apple River, Ill.†

## JOSEPH ELMER JACOBS

(Uncle of Alfred J. Ketterhagen, '18 D.D.S.)  
D.D.S.; b. S 3, 1883, Burlington, Wis.; s. Joseph and Julia Jacobs. Prepared in Burlington (Wis.) H. S. Delta Sigma Delta; L. A. Univ. Club. Address, 706 Brockman Bldg., Los Angeles.

## MAURICE LASKER

Dentist; D.D.S. Prepared in H. S. Dept., Chicago Athenaeum, 2 yrs. Formerly at 1101 S. Ashland Blvd., Chicago. Address, 5 S. Wabash Ave., Chicago.†

## SAMUEL A. LEVIN

Dentist; D.D.S. Mem., Chicago Dent. Soc.; Ill. State Dent. Soc.; Nat. Dent. Assn. Address, 2101 W. Division St., Chicago.†

## BRADLEY F. LOCKWOOD

Dentist; D.D.S.; b. My 27, 1884, Mapleton, Ia.; s. John D. (b. 1848, Hammondsport, N. Y.) and Anna (Curzen) Lockwood (b. D 23, 1870, Mich.). Prepared in Univ. of S. Dak. Acad., and Haverling H. S., Bath, N. Y. Psi Omega, Grand Master, Sr. Yr. Grad. work in Dr. Smith's Course, Block Anesthesia and Allied Med. Subjects. Located in Chamberlain, S. Dak., 1907-09; Yankton, *do.*, 1909—. Appointed to State Bd. of Dent. Examiners. Co. Dent. Examiner and Sec., Med. Advisory Bd. 20, World War; Dent. Examiner, Bur. of War Risks, 1920; Capt., S. Dak. Home Guards. Auth.: Many articles in *Am. Dentist*; Special Contributions to *Dental Facts* and S. Dak. State Bul. of the S. Dak. Dent. Soc. Assoc. Ed., *Am. Dentist*. Mem., Epis. Church; 1st District Dent. Soc. (Sec.); S. Dak. State Dent. Soc. (Com. on Ethics); Nat. Dent. Assn.; A. F. A. M.; Shrine; Consistory Mason; K. T.; B. P. O. E.; I. O. O. F.; Life Mem., Univ. of Ill. Alumni Assn. Married Ag 3, 1912. Child, Bradley F., Jr., b. D 23, 1913. Address, 407 Maple St., Yankton, S. Dak.

## GEORGE ERNEST LYONS

Dentist; D.D.S.; b. Je 14, 1883, Corning, Ia.; s. William S. (b. S 4, 1853, Crawford Co., O.) and Mary E. (McPherrin) Lyons (b. S 16, 1856, Mercer Co., Ill.). Prepared in H. S. Xi Psi Phi; Class pres., 1904; Class historian, 1907. Dentist, Grand Island, Neb., 1907-08, Lamoni, Ia., 1909-10, and Corning, Ia., 1910—. Married Sarah M. Nelson, J1 25, 1912, Des Moines, Ia. Address, Corning, Ia.

## THOMAS JAMES MCCARTHY

Dentist; D.D.S. Formerly at 1144 Washington Blvd., Chicago; later at 2401 W. Division St., *do.* Address, 32 N. State St., Chicago.†

## JAMES STEELE MCCREIGHT

Dentist; D.D.S.; b. Ag 24, 1884, Sanborn, Ill.; s. Alvin B. and Iva (McPherrin) McCreight. Prepared in Aledo H. S. Delta Sigma. Dentist, Industry, Ill. Mem., A. F. A. M., 32°, K. T. Married Bertha Dormer, S 8, 1910, Augusta, Ill. Children: John D., b. O 3, 1911; Mary Ione, b. Je 18, 1914. Address, Industry, Ill.

## MAYNARD MAINE MARQUIS

Dentist; D.D.S. Address, Aledo, Ill.†

## LAWRENCE BERNARD MURPHY

Dentist; D.D.S.; b. Je 8, 1880, Bear Lake, Mich.; s. John and Ellen (Breen) Murphy. Prepared in Bear Lake (Mich.) H. S.; Valparaiso Univ. Psi Omega. Mem., Chicago Dent. Soc.; K. C.; Roman Catholic Church. Married Olive Travers, F 19, 1908, Chicago. Child, Lawrence B., Jr., b. JI 4, 1914. Address, 404 S. Ashland Blvd., Chicago; bus. add., 1605 W. Van Buren St., do.

## WALERJAN WACLAW NOWACKI

(Brother-in-law of Edward F. Czeslawski '10 M.D.) Dentist; D.D.S.; b. D 7, 1875, Poland; s. John (b. Poland) and Marja (Juszonek) Nowacki (b. do.). Prepared in Poland, and in Athenaeum, Chicago. Dentist, Chicago. Mem. of U. S. Preparatory League of Am. Dentists, World War. Auth.; Articles on oral hygiene, especially for saving childrens teeth, in Polish daily papers. Mem., Chicago Dent. Soc.; Polish Dent. Soc. of Am. Married Casimira Marja Czeslawski, F 19, 1908, Chicago. Children: Stefania Marja, b. Mr 24, 1909; Alicja Celestyna, b. Ap 6, 1911; Edward Romuald, b. Ja 29, 1913; Janina Walerja, b. D 2, 1914; Marcella Leonarda, b. O 29, 1917. Address, 2707 N. Drake Ave., Chicago; bus. add., 2891 Milwaukee Ave., do.

## LEROY HENRY PHIFER

Dentist; D.D.S.; b. Je 25, 1884, Shumway, Ill.; s. John Newton and Sarah E. (Owens) Phifer. Prepared in Shumway H. S. Psi Omega; Asst. Ed. Hlio Bd., 1907. Dent., Chicago. Mem., M. E. Church; A. F. A. M., York Rite. Married Lillie Anna Engel, D 26, 1906. Children: LeRoy Henry,

Jr., b. N 20, 1910; Charles Herbert, b. N 6, 1914. Address, 4539 Woodlawn Ave., Chicago; bus. add., 4254 Indiana Ave., do.

## ALEXANDER A. SHERE

Dentist; D.D.S. Formerly located at 175 Newberry Ave., Chicago. Mem., Chicago Dent. Soc.; Ill. State Dent. Soc.; Nat. Dent. Assn. Address, 1223 S. Halsted St., Chicago.†

## JOEL ISCHAR SINGER

Dentist; D.D.S. Address, 2400 W. Van Buren St., Chicago.†

## HARRY THOMAS SPANGLER

Dentist; D.D.S.; b. Je 28, 1881, Plainfield, Ill.; s. Samuel and Ellen M. (Smith) Spangler. Psi Omega. Dentist, Plainfield, Ill. Mem., A. F. A. M.; Columbian Circle; Mod. Woodmen of Am. Married Margaret E. Irwin, Ap 11, 1908. Children: Robert I., b. Ag 29, 1909; Richard Samuel, b. O 7, 1910; Wilmer Harry, b. S 23, 1914. Address, Plainfield, Ill.

## JOHANNE C. THOMSEN

D.D.S.; b. Je 25, 1877; d. R. Mortensen and Josephine (Larsen) Thomsen. Prepared in Fremont Norm. Coll., Fremont, Neb. Mem., Baptist Church. Married Dr. Thos. M. Thomsen, S 25, 1901. Child, Lillian Edith, b. Je 6, 1913. Address, Dannebrog, Neb.

## GEORGE WILLIAM WHEELER

Dent. and Farmer; D.D.S.; b. Mr 28, 1882, Belleflower, Ill.; s. John Nelson (b. S 9, 1855, Mich.) and Jennie (Conrad) Wheeler (b. N 9, 1857, Ia.). Prepared in Belleflower and Farmer City H. Schs. Psi Omega. Dentist, Hoopston, 1907-08; do., Bloomington, 1909-10; do., Belleflower, 1910—. Married Ethel Kirkpatrick, S 30, 1908, Petoskey, Mich. Children: Ethel Melba, b. JI 30, 1909; George Eugene, b. Ap 21, 1916. Address, Belleflower, Ill.

## ANTHONY JOHN ZIMMONT

Dentist; D.D.S. Formerly located at 2575 Milwaukee Ave., Chicago. Address, 3252 S. Halsted St., Chicago.†

## CLASS OF 1908 (27 LIVING, 2 DEAD)

## CARL FREDERICK BANDELIN

Dentist; D.D.S. Address, Grand Rapids, Wis.†

## FRANK JOSEPH BERNARD

Dent. and Instr.; D.D.S.; b. Ag 3, 1881, Galena, Ill. Prepared in Pub. Schs. and Galena H. S. Delta Sigma Delta. Instr., Exodontia, Coll. of Dent., 1910-16; do., in Extracting, do., 1916-18; Prof., Oral Surg. (Extracting), do., 1918—. Dent. practice, Chicago; Specialist in Extraction. Actively engaged in reorganization of Coll. of Dent. 1912. Mem., Dent. Alumni Assn. (Pres.). Married Sylvia Love, Je 1913, Chicago. Child, Francis Donald, b. N 21, 1914. Address, 2521 Smalley Court, Chicago; bus. add., 25 E. Washington St., do.

## CLYDE ALVIN BUDWORTH

D.D.S.; b. Ja 13, 1878, Beetown, Wis.; s. Albert and Euphemia (Irish) Budworth. Prepared in Lancaster (Wis.) H. S. Delta Sigma. Mem., Catholic Church. Married Lena Klinkhammer, Ag 24, 1903, Cassville, Wis. Child, Fredrick, b. JI 8, 1904. Address, Prescott, Wis.

## WILLIAM THEODORE BURKE

Dentist; D.D.S.; b. Ag 11, 1879; s. John T. and Margaret (Ames) Burke. Prepared in Ishpeming (Mich.) H. S. Address, 1st Nat. Bank Bldg., Lake Linden, Mich.

## CHESTER WALTER DAYE

Dentist; D.D.S. Prepared in Westfield (Wis.) H. S. Address, Shakopee, Minn.†

## WILLIAM FRANCIS EARLEY

Dentist; D.D.S. Attended N. W. Univ. Dent. Sch., 2 yrs. Address, 3001 N. Central Park Ave., Chicago.†

## FREDERICK EDWARD EBERT

Dentist; D.D.S.; b. Mr 24, 1886, Champaign, Ill.; s. Edward and Tудie (Whitmore) Ebert. Prepared in Champaign H. S. Delta Sigma Delta. Dentist, Champaign, Ill., 1908—. Mem., Nat. Dent. Assn.; Ill. State Dent. Soc.; Champaign-Danville Dent. Soc. (Sec., 5 yrs.; Pres., 1 yr.); Twin City Dent. Soc. (Pres., 2 yrs.); Life Mem. Alumni Assn., Coll. of Dent.; B. P. O. E. Married Margaret Dresser Gorham, Mr 31, 1910, Champaign, Ill. Children: Margaret Ruth, b. My 16, 1913; Edward Darwin, b. Je 16, 1917. Address, 511 S. Pine St., Champaign, Ill.; bus. add., Cor., Green and Wright Sts., do.

## GEORGE THEODORE EHRLICH

D.D.S.; b. JI 7, 1886; s. Henry (b. Ger.) and Emelie (Mayer) Ehrlich (b. Wis.). Delta Sigma Delta. 1st Lt., D. R. C., U. S. A., 1918. Address, 3429 Telegraph Ave., Oakland, Calif.

## NOAH Z. FELDSDHER

Dentist; D.D.S. Formerly at 478 S. Halsted St., Chicago. Address, 3434 W. Roosevelt Road, Chicago.†

## JACOB E. GREEN

Dentist; D.D.S. Prepared in Schs. of Denver, 2 yrs.; N. W. Univ. Dent. Sch., 1895. Formerly located at Taylor and Marshall Aves., Chicago. Address, 3328 Roosevelt Road, Chicago.†

**HUGH BENJAMIN HOPKINS**

Dentist; D.D.S. Formerly at 459 Warren Ave., Chicago; later at Peoria. *Address*, Valders, Wis.†

**MICHAEL FRANCIS HOUGH**

Dentist; D.D.S. Asst., Extracting, Coll. of Dent., 1917-18. Formerly at 2014 W. North Ave., Chicago. *Address*, 31 N. State St., Chicago.†

**HARRY LYSANDER JONES**

D.D.S.; b. Ap 22, 1878; s. W. R. and Viola Kate (Hibbs) Jones. Delta, Sigma, Delta, Demonstrator, Coll. of Dent., 1909-10. Mem., A. F. A. M.; I. O. O. F.; Baptist Church. Married Mable Wagner. Child, Odessa Bell, b. JI 31, 1915. *Address*, 6628 Kimbark Ave., Chicago; *bus. add.*, 1158 W. 63rd St., do.

**FRANCIS LEROY JOYCE**

D.D.S.; b. Ja 11, 1884; s. James and Maria (Daley) Joyce. Prepared in Waterloo (Wis.) H. S. Mem., Catholic Church; K. C.; State Dent. Soc.; Jefferson Co. Dent. Soc. Married Anna L. Daly, My 19, 1913. Children: Mary Catherine, b. O 21, 1916; Ellen Ann, b. Mr 22, 1918. *Address*, Waterloo, Wis.

**HENRY JOSEPH KAUFMAN**

Dentist; D.D.S. Attended Univ. of S. Dak. Formerly located in Freeman, S. Dak. *Address*, Parker, S. Dak.†

**EDWARD FREDERICK KLUMB**

Dentist; D.D.S. Formerly located in Milwaukee; later in Thiensville, Wis.; 2451 N. Maplewood, Chicago. *Address*, 3581 Fullerton Ave., Chicago.†

**\*HARRY MELVIN KORSHAK**

Dentist; D.D.S. Prepared in Medill H. S., Chicago. Formerly at 252 Laffin St., Chicago; later at 610 Blue Island Ave., do. Deceased.

**JAMES ANDREW LARSEN**

D.D.S.; b. F 20, 1882, Clifton, Ill.; s. Dorothy (Jensen) Larsen. Psi Omega. Asst., Oral Surg., Coll. of Dent., 1918-19. Mem., A. F. A. M.; K. P.; Royal Arcanum. Married Lucy Z. Brady, Je 15, 1907. Children: James Jr., b. Ag 4, 1912; William B. and Seth B., b. O 7, 1914. *Address*, 4445 Dover St., Chicago; *bus. add.*, 25 E. Washington St., do.

**WALTER THERON MITCHELL**

Dentist; D.D.S. Prepared in H. S. Dept., Univ. of Atlanta, 3 yrs. *Address*, Pea Ridge, Missa: R. D., DeKalb, do.†

**\*FRANCISCO PONCE**

(Formerly Francisco Ponce-y-Collantes)

Dentist; D.D.S. Prepared in Univ. of Manila. At one time located in Calle Rosaris, Manila, P. I. Died 1916.

**MELVIN E. PONTIUS**

X-Ray Operator and Anesthetist; M.D.; b. Ap 3, 1876, Ind.; s. Albert and Mary (Seagley) Pontius. Prepared in Wolcottville (Ind.) H. S. Psi Omega; Valedictorian Class, 1909. Carpenter, Sioux Falls, S. Dak., 17 mos.; Dell Rapids, do., 27 mos.; Wessington, do., 8 yrs.; X-Ray Operator and Anesthetist for Dr. John F. McKee, Surg., do., past 5 yrs. Mem., M. E. Church; A. F. A. M., S. Dak., 107. Married Mercy E. Osborn, S 12, 1906, Pipestone, Minn. Children: Reynold, b. N 15, 1907 (died O 4, 1908); Mary Gwendolyn, b. Mr 3, 1910; Elmer Llewellyn, b. N 15, 1911; Elvin Osborn, b. My 9, 1915. *Address*, Wessington, S. Dak.

**PAUL HAROLD RAMSEY**

Dentist; D.D.S. Prepared in Alcedo H. S. Formerly located in Aledo, Ill. *Address*, 612 Unity Bldg., Tulsa, Okla.†

**REUBEN ALEXIUS STONE**

Dentist; D.D.S.; b. Mr 23, 1885, North Branch, Minn. Prepared in North Branch (Minn.) H. S. Psi Omega. Chief Demonstrator, Operative Dept., 1910-12; Dentist, 1802 Irving Park Blvd., 1908-13; 2009 Irving Park Blvd., 1913—. Married Elsa Billerbeck, Ap 10, 1909. Children: Robert, b. Mr 17, 1912; Joy Miriam, b. S 9, 1914; John, b. S 18, 1916. *Address*, 2311 Berwyn Ave., Chicago; *bus. add.*, 2009 Irving Pk Blvd., do.

**ELMER BOVEE STOUGHTON**

Dentist; D.D.S.; b. Ap 14, 1879, Greenville, Mich.; s. John C. (b. Hubbardson, Mich.) and Selena Viola (Bovee) Stoughton (b. Lenawee Co., Mich.). Prepared in War Acad., S. Dak., 1898. Dentist, Rogers, Ark.; do., Lake Andes, S. Dak.; do., Aberdeen, S. Dak. Married Esther Jean Kelley, F 22, 1911, Rogers, Ark. Children: Edgar Elmer, b. D 13, 1911; Marjorie Julia, b. Je 27, 1913; Dorothy Jean, b. Ja 18, 1915; Ruth Esther, b. N 30, 1916. *Address*, 442-7th Ave., S E., Aberdeen, S. Dak.

**EDWIN PAUL SWATEK**

D.D.S.; b. Ja 7, 1885, Chicago; s. John William and Pauline (Myer) Swatek. Asst., Oral Surg., Coll. of Dent., 1912-17. Mem., A. F. A. M., Standard Lodge 873, Corinthian Chap. 69, St. Bernard Commandery 35, Medinah Temple. Married Clara Bobzien, Ap 26, 1911. Children: Jane Pauline, S 10, 1913; Edwin Paul, Jr., D 15, 1915. *Address*, 3305 Sunnyside Ave., Chicago; *bus. add.*, 25 E. Washington St., do.

**HARRY KARL VON DER HEYD**

D.D.S.; b. O 6, 1882, Chicago; s. Herman and Marie (Muller) Von der Heydt. Football, 1905, 1906, 1907. Gen. Dent. practice, Miles City, Mont., 1908-19; Butte, Mont., 1919—; practice limited to Orthodontia. Psi Omega (Grand Master, 1908). Mem., Med. Advisory Bd. and Local Draft Bd., World War. Mem., B. P. O. E.; Nat. Dent. Soc.; Mont. State Dent. Soc. Married Alice S. Arnold, O 8, 1913, Miles City, Mont. Children: Karl, b. JI 5, 1915; James, b. JI 15, 1919. *Address*, 1135 Caladonia St., Butte, Mont.; *bus. add.*, 428-430 Rialto Bldg., do.

**CLYDE HERBERT WARNER**

D.D.S.; b. My 6, 1884; s. J. E. and Lucy (Crow) Warner. Prepared in Chicago. Delta Sigma Delta; Mem., A. F. A. M.; B. P. O. E.; A. A. O. N. M. S. *Address*, 112 S. Michigan Ave., *bus. add.*, 25 E. Washington St., do.

**MAUD MURIEL WARNER (DUNN)**

(Wife of Joseph A. Dunn, '07)

Dentist; D.D.S. Prepared in Pana H. S. Formerly at 26 Sacramento Ave., Chicago. Married Joseph A. Dunn. *Address*, 25 E. Washington St., Chicago.

**HENRY LYMAN WILCOX**

Dentist; D.D.S. Prepared in Rochelle H. S. Formerly located in Rochelle, Ill. *Address*, Pecatonica, Ill.†

## CLASS OF 1909 (27 LIVING, 2 DEAD)

## ROSE AARON

Dentist; D.D.S. Attended Jenner Med. Coll., Chicago. Formerly at 367 S. Paulina St., *do*. Address, 3225 W. 12th St., Chicago.†

## O. CLARK BAILEY

Dentist; D.D.S.; b. N 6, 1882, O.; s. W. N. and Emma (Shaw) Bailey. Prepared in Highland Co., Ohio, H. S. Psi Omega. Married Caroline Hurd, S 7, 1910, Maquon, O. Children: Virginia, b. D 21, 1912; Richard H., b. Ag 24, 1916. Address, Yates City, Ill.

## PAUL M. BREYER

Dentist; D.D.S.; b. Ag 3, 1886, Paris, France; s. N. S. (b. N 20, 1851) and Elizabeth (Pull) Breyer (b. S 6, 1852). Prepared in N. Dak. Agr. Coll., 1903-04; St. Thomas Mil. Acad., St. Paul, Minn., 1905-06. Psi Omega; Chief Musician, St. Thomas Mil. Acad. Dentist, Freeport, Ill. Mem., Stephenson Co. Dent. Soc. (Pres., 1911); Freeport Illini Club (Pres., 1920); Elks, 617; Freeport Country Club; Freeport Gun Club. Married Bessie M. Taylor, J1 15, 1909, Chicago. Children: Emilie Elizabeth, b. Ja 22, 1911; Blanche Mary, b. D 9, 1914. Address, 408 Lincoln Blvd., Freeport, Ill.; bus. add., 201-202, Tarbox Bldg., *do*.

## WILLARD BROWN

D.D.S.; b. N 21, 1884; s. Garmon Frederick and Sarah (Rich) Brown. Prepared in Stansbery Norm. Sch. Located in Palco, Kan., 1910-11; Hill City, *do*, 1911— Mem., A. F. A. M., Hill City, Millbrook lodge. Married Ruth Barrett McLean, Ja 20, 1915, Mankato, Kan. Children: Harry Jerome, b. My 25, 1916; Ruth Olive, b. D 10, 1918. Address, Hill City, Kan.

## RICHARD MELVIN BRUMFIELD

Dentist; D.D.S.; b. N 19, 1882, Haubstadt, Ind.; s. Richard (b. Mr 12, 1843, Vanderburg Co., Ind.) and Matilda Jane (Knowles) Brumfield (b. F 4, 1845, Owensville, Ind.). Prepared in Haubstadt (Ind.) H. S.; Univ. of Ind., 1901-07 and Univ. of Cincinnati, 1906-08. A.B., Univ. of Ind., 1907. Delta Sigma Delta; Sigma Alpha Epsilon; Class Pres. and scholarship medal, fresh. yr., Univ. of Cincinnati; Mem. of Glee Club, Univ. of Ind., 1904-05; Valedictorian, Univ. of Ind., Dentist, Roseburg, Ore., Je 12, 1909— Mem., M. E. Church; B. P. O. E. Married Merle Beresford, D 30, 1908, Owensville, Ind. Children: George Richard, b. Mr 9, 1910; Gilbert Oliver, b. Ap 26, 1912; Robert Melvin, b. Ja 9, 1914. Address, Roseburg, Ore.

## \*JOSEPH H. CHUTE

Dentist; D.D.S. Prepared in St. Johns Univ., Colledgeville, Minn. Formerly located in Minneapolis. Deceased.

## CHARLES J. COFFEY

Dentist; D.D.S.; b. O 4, 1875, Springfield, Mass.; s. Jerimial (b. Ire.) and Julia (Abern) Coffey (b. *do*). Prepared in Springfield (Mass.) H. S.; Chicago Coll. of Dent. Surg., 1907. Psi Omega; Class Treas., 1909. Dentist, Chicago, 1909— Co. H., 9th Mass. Vol., Spanish-Am. War, 1898. Mem., Ill. State Dent. Soc.; Chicago Dent. Soc.; Englewood Dent. Soc. Married Mary Emma Adams, J1 2, 1907, Sycamore, Ill. Child, Charles Adams, b. Mr 19, 1908. Address, 6351 Kenwood Ave., Chicago.

## FRANK L. COOPER

Dentist; D.D.S. Prepared in Decatur H. S. Address, Gibson City, Ill.†

## ARTHUR BLAINE CRAWFORD

Dentist; D.D.S. Prepared in Mt. Union Coll., Alliance, O.; Scio Coll., Scio, O.; West. Dent. Coll., Kansas City, Mo., 2 yrs. Formerly located in Steubenville, O. Address, Edgar, Wis.†

## WALTER W. DROBERG

Dent. Surg.; D.D.S.; b. S 26, 1889, La Porte, Ind.; s. W. F. Droberg. Prepared in La Porte (Ind.) H. S. Delta Sigma Delta; Football, Basketball, Track and Baseball in H. S. Dentist, La Porte, Ind., 5 yrs.; *do*, Chicago; Dent. Surg., Chicago Health Dept., *do*; Child Hygiene and Dent. Surg., Norwegian-Am. Hosp., *do*. Mem., M. E. Church; A. F. A. M.; L. O. O. M. Married Lydia Storke, 1911, La Porte, Ind. Children: Lucile, b. S 20, 1913; Dorothy, b. My 5, 1917. Address, 3608 N. Crawford, Chicago.

## RICHARD F. FEIOK

Piano business; D.D.S.; b. My 11, 1887, Freeman, S. Dak.; s. John and Mary (Quast) Feiock. Prepared in Freeman (S. Dak.) H. S.; Sioux Falls Business Coll., 1905. Psi Omega. Formerly, Druggist and Undertaker; Piano business, 1917— Mem., Reform Church. Married Helen Herboldt, Ja 14, 1915, Menno, S. Dak. Child, Vesta, b. N 3, 1915. Address, 624 E. 7th Ave., Mitchell, S. Dak.

## HARRY H. GARNES

Dentist; D.D.S. Attended McHarry Dent. Coll., 3 yrs. Formerly located in Columbus, O. Address, 5 E. 36th Place, Chicago.†

## IRWIN H. HALFERTY

Dentist; D.D.S. Prepared in Ind. State Norm. Sch., Indiana, Pa.; Chicago Coll. Dent. Surg., 2 yrs. Address, New Florence, Pa.†

## HENRY CLIFTON JOHNSON

D.D.S.; b. J1 10, 1882, Ky.; s. William and Elizabeth (Boyd) Johnson. Delta Sigma Delta. Located in Chicago, J1 1909-20; Ky., J1-N 1920; Chicago, N 1, 1920— Mem., A. F. A. M., Past Master of Albany Park Lodge 974, 1916. Married Marie Charlotte Brennan, Ag 31, 1909. Child, Charlotte Lucile, b. Ja 1, 1915. Address, 3314 Lawrence Ave., Chicago.

## AUSTIN CAIN KINGSLEY

D.D.S.; b. Ap 19, 1884, Jacksonville, Ill.; s. John E. and Rosa E. (Cain) Kingsley. Prepared in Jacksonville Coll., Jacksonville, Ill. Delta Sigma Delta— Mem., Catholic Church; 4th degree of K. C.; B. P. O. E.; Mod. Wood. of Am. Married Stella M. Berryman, Ag 30, 1915, Jacksonville, Ill. Address, 839 W. North St., Jacksonville, Ill.; bus. add., Ayres Bank Bldg., *do*.

## MASAOMI KUNINAGA

Dentist; D.D.S. Attended Tokio Dent. Coll., 2 yrs.†

## THORLEIF IVERSEN LERCHE

(Brother of William, '97, M.D.)  
Dentist; D.D.S.; b. Ap 13, 1882, Larvik, Norway; s. Peter Olus Iversen (b. 1835, Kongsberg, Norway) and Maren Andrea Lerche (b. 1841, Larvik, Norway). Prepared in Larvik (Norway) H. S. Delta Sigma Delta. Univ. of Chicago, Pre-medical, 1915-19; Instr., Oral Surg., Coll. of Dent., 1921— Auth: An account of nine cases of Fractured Mandible. Mem., Chicago Dent. Assn., 1912—; Ill. State Dent. Soc., *do*; Nat. Dent. Assn., *do*; A. A. A. S., 1918—; Ill. State Acad. of Sc., 1920— Married Helga Emilie Sand, Ag 15, 1909, Alexandria, S. Dak. Children: Walter Irving, b. Ap 23, 1912; Mark Thomas, b. F 12, 1920. Address, 7153 Bennett Ave., Chicago; bus. add., 3012 E. 92nd St., *do*.

## DEAN STANLEY LEWIS

Dentist; D.D.S.; b. O 6, 1877, Payson, Ill.; s. S. D. and Alice (Kay) Lewis. Prepared in Gem City Bus. Coll., 1901. Dentist, Howard, Kan., 1909-16; Leavenworth, Kan., 1916— 1st Lt. Dent. Corps, 18 mos.; 9 mos. with A. E. F. Mem., A. F. A. M.; I. O. O. F.; M. W. A.; Nat., State, and Local Dent. Societies. Married Bess Gross, Ap 18, 1912. Address, 203 Elm St., Leavenworth, Kan.; bus. add., Wulfekuhler Bldg., *do*.

**WILLIAM J. MCCARTHY**

Dentist; D.D.S. Prepared in Bloomington, Ill.; Chicago Coll. of Dent. Surg. Formerly located in Bloomington, Ill. Mem., Chicago Dent. Soc.; Ill. State Dent. Soc.; Nat. Dent. Assn. Address, 805 E. 63rd St., Chicago.†

**\*THEODORE R. MOZEE**

Dentist; D.D.S. Prepared in McHarry Med. Coll., 2 yrs.; Lincoln Coll., Jefferson, Mo. Formerly at 4709 S. State St., Chicago. Deceased.

**LOUIS NEWMAN**

Dentist; D.D.S. Formerly at 644 Armitage Ave., Chicago; later at 1967 Milwaukee Ave., do. Address, 2424 Armitage Ave., Chicago.†

**ELIOS ORLOW**

Dentist; D.D.S. Prepared in State Norm. Sch., Berlin; Russian H. S.; Dent. Sch. of Berlin, 3 yrs.†

**THEODORE WILLIAM SCHNELL**

Dentist; D.D.S.; b. Ag 22, 1883, Wabash, Ind.; s. Charles (b. O 22, 1859, Stuttgart, Ger.) and Rosa F. (Spies) Schnell (b. N 9, 1859, do.). Prepared in Wabash (Ind.) H. S.; Chicago Coll. of Dent. Surg., 1906. Psi Omega; Chm., Ex. Com. Dentist, Chicago, 1909—; do. at Dunning Hosp. for Insane, do., 1910. Red Cross Home Service, Med. Section, 1918-19. Mem., Chicago Dent. Soc.; Ill. State Dent. Soc.; Nat. Dent. Assn., 1912; A. F. A. M. Married Olga Gehrke, Jl 12, 1911, Chicago. Address, 600 S. Western Ave., Chicago.

**JULIUS H. SEIDEL**

Dentist; D.D.S.; b. O 29, 1888; s. Julius and Elizabeth Seidel. Prepared in Quincy H. S. Delta Sigma Delta; H. S. Football Team, 1906. Lt., D. C., 5th Ill. Inf. Nat. Guard; Capt., 122nd Machine Gun Bn., 33rd Div., 1917-19; 1 yr. overseas. Married Florence Obrock, Je 11, 1912.

**CLASS OF 1910 (21 LIVING, NONE DEAD)****WILLIAM HAYWORTH ANDREWS**

Dentist; D.D.S. Prepared in River Forest and Oak Park H. Schs.; Ill. Dent. Coll., 1 yr. Formerly at 530 N. Elmwood Ave., Oak Park, Ill.; later at 1003 Cable Bldg., Chicago. Address, 25 E. Washington St., Chicago.†

**BENJAMIN I. BERLIN**

Dentist; D.D.S. Prepared in Russian Dent. Coll.; Ill. Dent. Coll., 2 yrs. Formerly at 15 Waller St., Chicago; later at 1160 Taylor St., do. Address, 5 N. Wabash Ave., Chicago.†

**ALONZO STROTHER BROCK**

Dentist; D.D.S.; b. 1886. A.B., Fiske Univ., Nashville, Tenn., 1905. Address, 809 S. 5th St., Louisville, Ky.†

**ALEXANDER CECIL BROWNE**

D.D.S.; b. 1880, Savannah, Ga.; s. Abraham and Elizabeth H. Browne. B.A., Fisk Univ., 1906. Capt., Dent. Corps, U. S. A. Address, 3435 Prairie Ave., Chicago.

**WILLIAM PERRY COGHLAN**

Dentist; D.D.S.; b. 1886. Prepared in Kankakee H. S. Address, Whitehall, Mont.†

**RUFUS S. FARRIER**

Dentist; D.D.S. Address, Clarksville, Tex.†

**HUGH ALFRED LARKIN**

(Uncle of Alfred J. Ketterhagen, '18)  
D.D.S. Delta Sigma Delta; Class Pres., Fresh. yr.; Class V. P., Sr. yr. Located in Northfield, Minn. Address, 4137 N. Ave., Chicago.†

**LLOYD WARNER LATHAM**

D.D.S. Delta Sigma Delta; Class V. P.; Chm., Ex. Com. Located for a time in Pekin, Ill. Address, Havre, Mont.†

Child, Elaine Ruth, b. Ja 21, 1917. Address, 427 S. 8th St., Quincy, Ill.; bus. add., 305 Majestic Bldg., do.

**MAITLAND VICTOR SHAVER**

Dentist; D.D.S. Prepared in Brantford (Ont.) H. S., 1904. Formerly located at 2470 Hamline Ave., Irving Park, Ill.; later at 4221 Irving Park Blvd., Chicago. Maj., D. C., U. S. A., World War. Address, 3824 N. Central Park Ave., Chicago.

**HERBERT H. STUART**

D.D.S.; b. Ag 17, 1884, Chicago; s. Frank H. and Olive (Smillie) Stuart. Psi Omega; Class Pres., 1908-09. Govt. Appeal Agent, World War. Mem., A. F. A. M., Scottish Rite, 32° Shrine; M. E. Church. Married Leone Lydia James, Mr 23, 1910, Alturas, Calif. Children: Shirley, b. D 25, 1911; Herbert Jasper, b. My 29, 1913; Virginia Leone, b. Ap 29, 1915. Address, Alexander, S. Dak.

**MATTHEW ARTHUR TEELING**

D.D.S.; b. D 4, 1880, Philadelphia; s. John and Catherine (Tobin) Teeling. Psi Omega; Class Prophet, '09. Spanish-Am. War. Mem., A. F. A. M.; K. T. Married Eleanor M. Larson, 1911, Madison, Wis. Children: John Burton; Donald Gallie; Eleanor. Address, 940 E. 56th St., Chicago; bus. add., 209 S. State St., do.

**JAMES E. WATERHOUSE**

Dentist; D.D.S. Prepared in Farley (Ia.) H. S.; Chicago Coll. of Dent. Surg., 2 yrs. Formerly of Farley, Ia. Address, Charter Oak, Ia.†

**JOHN CALDWELL WILLIAMS**

Dentist; D.D.S. Prepared in Talladega Coll., Ala. Formerly of Jacksonville, Ala. Mem., Chicago Dent. Soc. Address, 2001 W. Lake St., Chicago.†

**VICTOR LAWRENCE LEE**

D.D.S.; b. Je 24, 1886, Chicago; s. Lawrence Lee. Address, 3401 N. Paulina St., Chicago.

**JAMES ANTHONY MCNUITY**

Dentist; D.D.S. Prepared in Springfield H. S. Delta Sigma Delta; Historian, Class of 1910. Formerly of Avoca, Wis. Address, Spring Green, Wis.†

**MARIE MEADOW**

Dentist; D.D.S. Formerly at 2001 Grand Ave., Chicago. Address, 1549 N. Irving Ave., Chicago.†

**HORACE EDMUND METZNER**

D.D.S. Psi Omega. Located in Kewanee, Wis.; later in Sioux City, Ia. With 337th U. S. Inf., Camp Custer, Mich., World War. Address, Sioux City, Ia.†

**MERVIL LLOYD MOOMEY**

D.D.S.; b. My 24, 1884, Blue Mound, Ill.; s. Charles and Lucy (Feeser) Mocmey. Prepared in H. S. Psi Omega. Located in Calcutta, India, 1911; Morrisonville, Ill., 1915; Decatur, Ill., 1918. Army Serv., Camp Shelby, Miss., 14 mos. Mem., A. F. A. M.; M. E. Church. Married Frieda A. Bailey, Je 17, 1914, Booddy, Ill. Address, 1304 W. Macon St., Decatur, Ill.; bus. add., 308 Standard Life Bldg., do.

**EMIL LUDWIG NORDEEN**

D.D.S. Delta Sigma Delta; Class Sec.; Salutatorian. Formerly of Coloma, Mich. Address, 852 Belmont Ave., Chicago.†

**JAMES ANTHONY O'HORA**

Dentist; D.D.S.; b. 1882. Prepared in Avoca (Wis.) H. S. Address, Spring Green, Wis.†

## ALBERT MAX ROTZOLL.

Dentist; D.D.S.; b. 1883. Prepared in Chicago Coll. of Dent. Surg., 1906-07; N. W. Dent. Coll., 1/2 yr. Formerly of Menominee, Mich. *Address*, 1100 Milwaukee Ave., Chicago.†

## SAMUEL IRWIN RUSSELL

(Formerly Samuel Irwin Russakav)

Dent. Surg.; D.D.S.; b. Ji 11, 1890; s. Isaac and Sarah (Bobad) Russell. Prepared in R. T. Crane H. S., Chicago. Psi Omega; Beta Phi; 1st place, Ill. State Civil Serv. Exams. for Dent., 1910. Dent. Surg., Kenosha, Wis. Name legally changed from Russakav to Russell, July, 1919. *Auth.*: Articles in Dent. Magazines. Mem., Kenosha Co. Dent. Soc. (Pres.). Married Ethel Harriet Gilbert, D 31, 1916, Chicago. Child, Inez Edythe, b. O 21, 1917. *Address*, 463 Park Ave., Kenosha, Wis.; *bus. add.*, 209 Main St., do.

## HARRY BURNS SHAFER

D.D.S. Delta Sigma Delta; Class Treas., Coll. of Dent., 2nd yr.; Historian, 3rd yr.; Class Prophet, 4th yr. *Address*, Anna, Ill.†

## FRANK JAMES SMITH

D.D.S.; b. Ji 30, 1877, Ill.; s. Joseph and Margaret (Clinton) Smith. Prepared in Valparaiso Univ., 1898-1901. Mem., Ex. Com., Sr. Class. At one time located in Antioch, Ill. *Auth.*:

Practical Suggestions in Plate Work, *Dental Review*, F 1918. Mem., Catholic Church; K. C. Married Emma Engelschall, F 10, 1915, Downers Grove, Ill. Children: Virginia, b. N 19, 1916; Rosemary, b. Mr 8, 1920. *Address*, Downers Grove, Ill.

## WALTER LEONARD TAFT

Dentist; D.D.S.; b. 1882. Prepared in Knoxville (Pa.) H. S. Class Sec., 1st yr.; Class Pres., 4th yr., Coll. of Dent. Formerly located in Woodhull, Ill. *Address*, 118 Asylum St., Hartford, Conn.†

## GEORGE HENRY VANN

(Brother of James S., '13, Ph.C.)

Dentist; D.D.S.; b. Ja 28, 1887, Clinton, N. Y.; s. Henry B. (b. Ji 13, 1853, Clinton, N. Y.) and Margaret M. (Dearlinger) Vann (b. My 14, 1858, do.). Prepared in Clinton (N. Y.) H. S. Delta Sigma Delta; Jr. Class V. P. Grad. work, Haskell Post-Grad. Sch. of Prosthetic Dent., N 1913; Dent., Chicago, 1910-15; do., Minot, N. Dak., 1915—. Mem., Preparedness League of Am. Dents.; Nat. Dent. Assn.; Ill. State Dent. Soc.; Chicago Dent. Soc.; A. F. A. M.; Shrine. Married Mabel Margaret Rinkenberger, S 8, 1915, Chicago. Children: George Dearlinger, b. Je 29, 1918; Mabel Joyce, b. Mr 19, 1920. *Address*, Minot, N. Dak.

## CLASS OF 1911 (44 LIVING, 4 DEAD)

## ABRAHAM J. BAEWSKY

Dentist; D.D.S. Prepared in Univ. of Karkov, Rus. *Address*, 1758 W. 12th St., Chicago.†

## CECIL W. BRUMFIELD

Dent. Surg.; D.D.S.; b. O 27, 1886, Hopkins Co., Ky. Prepared in Owensville, Ind. *Address*, 903 Grand Ave., Evansville, Ind.; *bus. add.*, 629 Main St., do.

## NAPOLEON LEO CASTIGLIA

Dentist; D.D.S. *Address*, Middletown, Pa.†

## JULIUS F. CLARENBACK

Dentist; D.D.S.; b. 1878. Prepared in Jefferson H. S., Chicago. *Address*, Sundance, Wyo.†

## THOMAS M. COLLINS

Dentist; D.D.S.; b. Mr 13, 1889, Joliet, Ill.; s. Margaret (Mulleady) Collins. Prepared in Joliet H. S., 1906. Xi Psi Phi. Commissioned for army service, Je 6, 1917, not called to duty. Mem., B. P. O. E., No. 296. Married Margaret Dempsey, S 15, 1919, Joliet. *Address*, 1207 Kelley Ave., Joliet, Ill.; *bus. add.*, 402 Heggie Bldg., do.

## WALTER FOSTER COLLINS

Dentist; D.D.S. Prepared in Elgin H. S. Formerly located at 502 Wellington Ave., Elgin, Ill. Mem., Ill. State Dent. Assn. *Address*, 215 N. Monroe St., Peoria, Ill.†

## HARRY EISINGER

Dentist; D.D.S. *Address*, 3147 S. Morgan St., Chicago.†

## ABRAHAM JACOB FARBER

Dentist; D.D.S.; b. 1891. Prepared in Medill H. S., Chicago. Formerly located at 420 Ashland Blvd., Chicago. Mem., Chicago Dent. Soc.; Ill. State Dent. Soc.; Nat. Dent. Assn. *Address*, 3403 W. Roosevelt Road, Chicago.†

## GILBERT CHRISTOPHER FINLAY

Dentist; D.D.S.; b. Ag 12, 1888, Battle Creek, Mich.; s. James (b. Ap 29, 1838, Edinburgh, Scotland) and Agnes (Gallie) Finlay (b. S 22, 1846, Sterlingshire, do.). Prepared in Battle Creek (Mich.) H. S. Delta Sigma Delta. Dentist, Roseburg, Ore., 1911—. Mem., A. F. A. M., Laurel Lodge 13; B. P. O. E.; Roseburg Lodge 326. Married Ethel May Skinner, Ag 12, 1913,

Roseburg, Ore. Children: Gilbert C., Jr., b. O 16, 1914; Ruth Mason, b. Ji 10, 1919. *Address*, 215 Perkins Bldg., Roseburg, Ore.

## WILBER CHARLES GRIFFIN

Dentist; D.D.S. Formerly located at 609 3rd Ave., Cedar Rapids, Ia. *Address*, 3500 Armitage Ave., Chicago.†

## WINFIELD LEO HAGAR

Dentist; D.D.S.; b. 1886. Prepared in East Aurora H. S., 1 1/2 yrs.; Aurora Bus. Coll., 1 yr. Formerly located at 2400 N. Harding Ave., Chicago. *Address*, 471 S. Lake St., Aurora, Ill.†

## EDWARD DAVID HANDELMAN

Dentist; D.D.S.; b. Ap 15, 1882, Rus.; s. Isadore and Ida (Shutsberg) Handelman. *Address*, 1509 Homan Ave., Chicago; *bus. add.*, 1651 W. Roosevelt Rd., do.

## HENRY LOUIS HANDELMAN

Dentist; D.D.S.; b. 1888. Prepared in Lewis Institute. Formerly at 476 S. Center Ave., Chicago. Mem., Ill. State Dent. Soc.; Chicago Dent. Soc.; Nat. Dent. Assn. *Address*, 4723 Lincoln Ave., Chicago.†

## ELMER J. HENN

Dentist; D.D.S.; b. O 6, 1888, Redmon, Ill. Prepared in Brockton, Ill.; Acad. of U. of I., 1906-07; Gen. Sc. dept., do., 1907-08; N. W. Dent. Sch., 1909-10. Psi Omega; Class V. P., 1909-10. 1st Lt., D. C. U. S. A., My 29, 1918-F 17, 1919; Capt., do., F 17, 1919-Jl 16, 1919. Mem., A. F. A. M.; East. Ill. Dent. Soc.; Ill. State Dent. Soc.; Nat. Dent. Assn. *Address*, 303 E. Washington St., Paris, Ill.

## BENJAMIN H. HYMAN

Dentist; D.D.S.; b. 1888. Prepared in Jefferson H. S., Chicago. *Address*, 3166 Lincoln Ave., Chicago.†

## BENJAMIN JACOBSTEIN

Dentist; D.D.S. *Address*, 38 Causeway, Boston, Mass.†

## BENJAMIN EDWARD JOHNSON

Dentist; D.D.S.; b. 1889. Prepared in Cleveland H. S. *Address*, 958 Payne Ave., St. Paul.†



## DAVID JOLLY

Dentist; D.D.S.; b. 1887. Prepared in Madras Coll., St. Andrews, Scotland; Coll. of Phys. and Surgs., Edinburgh; S. M. Murray Scottish Educ. Institute. With T. E. Johnson, L.D.S., St. Andrews, Scotland, 3 yrs. Formerly at 295 S. Hoyne Ave., Chicago.†

## JOHN LEO JOYCE

Dentist; D.D.S.; b. 1887. Prepared in Waterloo (Wis.) H. S. Address, 4232 Armitage Ave., Chicago.†

## HERMAN KASEN

Dentist; D.D.S.; b. F 3, 1884, Finland; s. Jakob and Marie (Anderson) Kasen. Prepared in Bethel Acad., Va. Delta Sigma Delta. Mem., Baptist Church. Married Hanna Elizabeth Johnson, 1912. Children: Melvin, b. D S, 1914; Mildred, b. O 4, 1916. Address, 5850 W. Chicago Ave., Chicago.

## RUDOLPH ADAM KREHER

Dentist; D.D.S.; b. 1887. Prepared in Arcadia (Wis.) H. S. Formerly located at 732½ W. Jackson Blvd., Arcadia, Wis. Address, Mondovi, Wis.†

## FRANK J. KREJCI

Dentist; D.D.S.; b. D 7, 1899, Chicago; s. Frank and Marie (Panic) Krejci. Prepared in La Porte (Ind.) H. S. Delta Sigma Delta; Historian, Sr. Class. Married Leona E. Peterson, La Porte, Ind. Children: Ruth, b. Ag 16, 1914; Lois June, b. Je 19, 1920. Address, 1501 Jefferson Ave., La Porte, Ind.; bus. add., Dick Bldg., do.

## \*VICTOR EMANUEL LAGER

Dentist; D.D.S.; b. Mr 14, 1888, Chicago. Prepared in Hawthorne Sem., Chicago. Dent., Northwest Chicago, 1911-18. 1st Lt., D. C. U. S. A. Married Freda Stein, Jl 8, 1918, Crown Point, Ind. Died Ag 20, 1918.

## CHRISTIAN PETER LARSEN

D.D.S.; b. F 29, 1880, Albert Lea, Minn.; Prepared in Graettinger (Ia.) H. S. Delta Sigma Delta; Valedictorian of Class, 1911. Lecturer on Mouth and Dental Hygiene. Mem., A. F. A. M.; K. P. Married Laura J. Erickson, O 15, 1913. Address, 621 Grace St., Albert Lea, Minn.

## CHARLES LAFAYETTE LEWIS

Dentist; D.D.S.; b. 1885. Prepared in Wheaton H. S.; Meharry Dent. Coll. Formerly at 62 E. 32nd St., Chicago. Mem., Ill. State Dent. Soc.; Chicago Dent. Soc.; Nat. Dent. Assn. Address, 3801 S. State St., Chicago.†

## \*ROY JAMES LEWIS

Dentist; D.D.S.; b. 1888. Prepared in Sherwood Sch., Chicago. Deceased at 3538½ Grand Ave., Chicago. Deceased.

## KERWIN CHARLES LUBS

D.D.S.; b. My 29, 1887, Arcadia, Wis.; s. Chas. W. and Emelia (Peterson) Lubs. Prepared in Arcadia (Wis.) H. S. Delta Sigma Delta. Dent. Corps, 54th Inf., Meuse, Argonne, World War. Married Clara A. Jahn, My 22, 1920, Duluth, Minn. Address, 1332 State St., Racine, Wis.

## ALFRED MENNALL

Dentist; D.D.S.; b. 1884. Prepared in Technical Sch., London, Eng. and Sandgate Pvt. Sch., Sandgate; do. Mem., Chicago Dent. Soc.; Ill. State Dent. Soc. Address, 159 N. State St., Chicago.†

## SAMUEL O. MERCER

Dentist; D.D.S. Address, 1950 Grand Ave., Chicago.†

## JOHN ISAAH MILES

D.D.S.; b. Jl 18, 1884, Savannah, Ga.; s. Peter and Phoebe (Boston) Miles. Prepared in Ga. State Coll. Army Serv., Ill. Nat. Guard, Ap 1915-Jl 1916. Mem., Chicago Dent. Soc.; Ill. State Dent. Soc.; U. B. of F.; A. F. A. M.; B. P.

O. E.; K. P.; Union Baptist Church. Married Sallie Bell Boykin, Ap 14, 1912, Chicago. Children: John L. Jr., b. Mr 2, 1913; Aurelius, b. F 14, 1914; Alevilda Cecil Herman, b. O 26, 1916; Atropius Bragel, b. Ag 29, 1919. Address, 918 S. College St., Springfield, Ill.; bus. add., 2359 S. State St., do.

## JOHN EDWARD MINTER

Dentist; D.D.S.; b. 1883. Prepared in W. Div. H. S.; Chicago Coll. of Dent. Surg. Address, 3959 W. 26th St., Chicago.†

## MAX HEWITT MOORE

Dentist; D.D.S.; b. 1888. Prepared in Faulkton (S. Dak.) H. S.; Dak. Wesleyan Univ. Served with 1st S. Dak. Cavalry, Camp Cody, World War. Address, Esteline, S. Dak.†

## RICHARD CHARLES MULHOLLAND

Dentist; D.D.S.; b. 1884. Prepared in Durham Univ.; Royal Sch., Ireland, and Univ. of Eng. Formerly located at Abbey Hall, Omagh, Ireland. Address, 632 Pittock Block, Portland, Ore.†

## FRED EDWARD PORATH

(Husband of Edla Alice Porath, '12)  
Dentist; D.D.S. Mem., Chicago Dent. Soc.; Ill. State Dent. Soc.; Nat. Dent. Assn. Address, 3625 W. 22nd St., Chicago.†

## CHARLES ALEXANDER PORTER

Dentist; D.D.S.; b. 1888. Prepared in Schs. of Walhalla and Grand Forks, N. Dak. Address, Calvin, N. Dak.†

## \*VERNER FRANKLIN REDMAN

Dentist; D.D.S. Prepared in Princeton (Ind.) H. S.; Louisville Coll. of Dent., Louisville, Ky., 1 yr. At one time located in Princeton, Ind. Deceased.

## HERBERT HAROLD SCHAFFNER

Dent. and Dent. Mfg.; D.D.S.; b. D 1890, Chicago; s. Abraham (b. Rus.) and Lillian (Brodsky) Schaffner (b. do.). Prepared in H. S. Hon. clinical diploma. Organized the Worlds Dent. Supply, 1913-14, and Ill. Dent. Mfg. Co., 1918-19; Extractionist; X-Ray and Pyorrhea work. Married Anna Leuders, Jl, 1913, Chicago. Children: Muriel, b. S 13, 1914; Earl, b. Ag 19, 1916. Address, 3007 Lincoln Ave., Chicago.

## HARRY M. SCHOOLMAN

Dentist; D.D.S. Prepared in Technical Sch., Vilna, Rus. Address, 1556 W. Chicago Ave., Chicago.†

## LOUIS A. SCHROEDER

Dentist; D.D.S.; b. 1889. Prepared in John Marshall H. S. Formerly located in Ottawa, Ill. Pvt., Marine Corps, U. S. N., World War. Address, 4401 Broadway, Chicago.†

## JOHN A. SHERE

D.D.S.; b. Mr 15, 1885; s. Abe and Rose Sere. Specialist in Dent. Prophylaxis Mcm., A. F. A. M.; K. P.; L. O. O. M. Married, My 31, 1908, St. Joseph, Mich. Children: Ralph, b. S 8, 1911; Ruth, b. D 17, 1913. Address, Spring Valley, Ill.

## SOLOMON P. STARR

D.D.S.; b. F 12, 1878, Danville, Ill.; s. J. R. and Mary (Potter) Starr. Delta Sigma Delta. Assoc. Prof., Prosthetic Technics, Coll. of Dent., 1918—. Dent. Examiner, Local Bd. 63, World War. Mem., A. F. A. M.; I. O. O. F. Married Dolly Knapp, D 25, 1901, Danville, Ill. Child, Geneve, b. My 29, 1905. Address, 4034 N. Cicero Ave., Chicago.

## LEE C. SUTHERLAND

Dentist; D.D.S. Address, Tarkio, Mo.†

## JOHN F. THOMPSON

Dentist; D.D.S. Address, 403 E. 61st St., Chicago.†

## JOSEPH URBANEK

Dentist; D.D.S.; b. Jl 17, 1866, Bohemia; s. Peter and Anna (Benes) Urbanek. Prepared in Pub. and H. Schs., Bohemia. Enlisted in U. S. Army Band, 1883. Mem., K. T., Bohemian Lodge; C. S. P. S.; Ill. State Dent. Soc.; Chicago Dent. Soc.; Nat. Dent. Soc. Married Marie R. Hruby, Ag 24, 1888, Chicago. Children: Mannie, b. O 7, 1892; Joseph, b. S 28, 1894; Sylvia, b. D 31, 1896. Address, 2447 S. Millard Ave., Chicago.

## MAMIE JESSIE URBANEK

Dentist; D.D.S. Address, 2447 Millard Ave., Chicago.†

## \*ADOLPH S. VAN TESLAAR

Dentist; D.D.S. Formerly at 1726 W. 12th St., Chicago. Deceased.

## CARL L. WATKINS

Dentist; D.D.S. Address, 800 W. 78th St., Chicago.†

## HENRY J. WIELAND

D.D.S.; b. My 18, 1885, Arcadia, Wis.; s. Joseph and Emma (Weller) Wieland. Prepared in Arcadia (Wis.) H. S. Delta Sigma Delta. Mem., A. F. A. M.; Nat. Dent. Assn.; Ill. Dent. Soc.; Chicago Dent. Soc. Married Clara Emily Wharton, Je 14, 1915, Chicago. Address, 1574 Milwaukee Ave., Chicago.

## CLASS OF 1912 (35 LIVING, 1 DEAD)

## ERIC ALLAN-MARTIN

Dentist; D.D.S. Address, Sidney, Australia.†

## MEHDY EDWARD ASGER

Dentist; D.D.S. Prepared in Victoria Eng. H. S., Kong Kong, China. Psi Omega (Ex-Sec and Treas., Beta Alpha Chap.). Visiting and consulting Dental Surg., Govt. Civil Hosp., Hong Kong; do., Med. Dept., Hong Kong Univ. Mem., Lodge St. John No. 618 (Scottish Constitution); Royal Ark Mariners Lodge, Naval and Mil. No. 302, S. C.; 17° Freemasonry; Hong-Kong Jockey Club; Hong-Kong Cricket Club; Kowloon Cricket Club; Hong-Kong Dent. Bd.; Hong-Kong Reform Assn.; Life Mem., Univ. of Ill., Alumni Assn. Address, King Edward Hotel, Hong-Kong, China; bus. add., P. O. Bldg., P. O. Box 210, do.

## SPENCER ASHLEY

Dentist; D.D.S.; b. 1879. Prepared in Des Moines Schs. Formerly located in Pittsfield, Ill.; Moline, do. Address, Alexis, Ill.†

## EVART BENJAMIN BERRY

D.D.S.; b. My 17, 1888, Pleasant Hill, Ill.; s. John F. and Elizabeth (Briscoe) Berry. Prepared in Pittsfield H. S. Supt., M. E. Sunday School. Mem., M. E. Church; A. F. A. M., Excellent High Priest, Union Chap. 10, R. A. M., 1920-21; I. O. O. F.; Eastern Star; Sions Club. Married Hannah C. Niebur, S 4, 1912, Pittsfield, Ill. Child, Evart Frederick, b. Jl 23, 1919. Address, Pittsfield, Ill.

## GILBERT GLENN BICKNELL

Dentist; D.D.S.; b. Jl 8, 1884, Paxton, Ill.; s. Solomon Gilbert (b. F 6, 1845, Vermilion Co., Ill.) and Harriet (Ross) Bicknell (b. 1850, Mo.). Prepared in Paxton H. S. Delta Sigma Delta. Dentist, State Hosp., Yankton, S. Dak., 1912-17; do., Yankton City, S. Dak., 1917—. Mem., S. Dak. State Dent. Soc.; Nat. Dent. Assn.; A. F. A. M.; Elks. Address, Yankton, S. Dak.

## EDWARD HARRY BUSTA

Dentist; D.D.S.; b. 1882. Prepared in N. W. Univ. Dent. Sch., 1 yr. Address, 1301 N. Clark, Chicago.†

## ALBERT FREDERICK COLTMAN

Dentist; D.D.S.; b. 1889. Prepared in John Ericsson Sch., Chicago. Address, 2401 N. Western Ave., Chicago.†

## FRANK S. COMELLO

Dentist; D.D.S.; b. 1887. Prepared in Young Sch. and Y. M. C. A. Bus. Coll. Mem., Ex. Com., Sr. Class. Address, 824 Edmond St., St. Joseph, Mo.; bus. add., 5 Moss Bldg., do.†

## LEO N. DANIELS

Dentist; D.D.S.; b. F 25, 1886, Brighton, Wis.; s. Anton (b. F 8, 1858, Brighton, Wis.) and Margaret (Poster) Daniels (b. Ja 10, 1856, do.). Prepared in Kenosha Co. (Wis.) Pub. Schs.; Coll. of Commerce, do. and Norm. Sch., Wis. Delta

Sigma Delta; Class Valedictorian, 1912. Dentist, Chicago, Ag 1912—. Mem., Nat. Dent. Assn.; Ill. State Dent. Soc.; Chicago Dent. Soc. Married Lillian M. Roney, N 12, 1918. Address, 3039 Eastwood Ave., Chicago; bus. add., 3963 Irving Park Blvd., do.

## HERMAN SIDNEY DEUTSCH

Dentist; D.D.S.; b. My 25, 1887, Vilna, Rus.; s. David and Minnie (Norman) Deutsch. Mem., Keystone 639, A. F. A. M., Married Lottie Krost, Ag 4, 1914, Chicago. Child, Elaine, b. Ap 2, 1917, Chicago. Address, 3601 W. Roosevelt Rd., Chicago; bus. add., 3857 W. VanBuren St., do.

## EDWIN EVANSON

Dentist; D.D.S.; b. 1887. Prepared in McHenry H. S., Class Recording Sec., 1912. Address, 4000 W. North Ave., Chicago.†

## JOSEPH ANTHONY FLANNERY

Dentist; D.D.S.; b. 1885. Prepared in Avoca (Wis.) H. S. Delta Sigma Delta. Address, 649 W. North Ave., Chicago.†

## IRVIN ULRICH FRIED

Dentist; D.D.S.; b. 1890. Prepared in Fountain City (Wis.) H. S. Address, 230 Grand Ave., Milwaukee.†

## BERNARD D. FRIEDMAN

Dentist; D.D.S.; b. O 15, 1890, Worne, Rus.; s. Joseph and Sophie (Shocket) Friedman. Prepared in Crane Technical H. S.; Salutatory Honors at graduation. Psi Omega. Mem., A. F. A. M., Crescent Lodge 895. Address, 552 W. North Ave., Chicago.

## SOLOMON JOSEPH Z. GANTZ

D.D.S.; b. D 13, 1889; s. Serka (Weinberg) Gantz. Prepared in Lodz, Poland. Alpha Zeta Gamma. Demonstrator, Carr Sch., Chicago, 1914. Instr., Instrumentation and Treatment of Pyorrhea Alveolaris, Ogden, Utah, 1917-20. Mem., A. F. A. M., 32°, Noble of the Mystic Shrine. 1st Lt., D. C., U. S. A., Ag 8, 1917-Je 10, 1918; Capt., do., Je 10, 1918-O 8, 1920. Married Sara Albert, D 2, 1917, Ogden, Utah. Child, Beverly A., b. D 9, 1918. Address, 62 Hillcrest Apt., Salt Lake City.

## PHILIP H. GOLDSTEIN

Dentist; D.D.S.; b. 1889. Prepared in Johnston H. S., Chicago. Delta Upsilon; Sub. Ed., Dent. Dept., Illio, 1912. Mem., Ill. State Dent. Soc. Address, 25 E. Washington St., Chicago.†

## BERT CRAWFORD HIGGINS

Dentist; D.D.S.; b. N 24, 1885, Burlington, Ia.; s. Charles Benson (b. 1863, Mendota, Ill.) and Nettie (Fay) Higgins (b. 1867, Rockford, Ill.). Prepared in Mason City (Ia.) H. S.; Memorial Univ. and Ia. City (Ia.) Acad. Psi Omega; Grand Master, do., 1910-11 and Ex Com., 1912. Dentist Chicago, Je 1912-Ja1913; do., Gladbrook, Ia., Ja

1913-O 1918; *do.*, Mason City, Ia., O 1918—  
Mem., Nat. Dent. Assn.; Ia. State Dent. Soc.;  
Mason City District Dent. Soc.; A. F. A. M.;  
Elks. Address, 216 3rd St., N. E., Mason City,  
Ia.; *bus. add.*, 529-33 M. B. A. Bldg., *do.*

## SHINHICHI HARRY ITO

Dentist; D.D.S.; b. 1878. Prepared in Nagoya  
(Japan) H. S. Address, 1355 Market St., Tacoma,  
Wash.†

## B. ARNETT JORDAN

Dentist; D.D.S. Address, Mackwill, Tenn.†

## WILLIAM WALLACE MCCRILLIS

Dentist; D.D.S.; b. 1887. Prepared in Douglas  
(Wyo.) H. S.; N. W. Univ. Dent. Sch. Mem.,  
Sr. Ex. Com., 1912. Address, Douglas, Wyo.†

## EMMET E. McDERMOTT

Dentist; D.D.S. Prepared in N. W. Univ. Dent.  
Sch. Formerly located in Darlington, Wis. Ad-  
dress, 517 N. Clark St., Chicago.†

## HENRY JACOB MANN

Dentist; D.D.S. Alpha Zeta Gamma. Formerly  
at 460 W. 12th St., Chicago. Am. Red Cross  
Home Serv. Mem., Ill. State Dent. Soc.; Nat.  
Dent. Assn.; Chicago Dent. Soc. Address, 3325  
W. Roosevelt Road, Chicago.†

## OSKAR PAUL MARTIN

Dentist; D.D.S.; b. 1878. Delta Sigma Delta.  
Formerly lived in Germany.†

## ROBERT MARTIN

Dentist; D.D.S. Address, 4352 Wabash Ave.,  
Chicago.†

## ARTHUR CONRAD MEYER

Dentist; D.D.S.; b. N 19, 1884; s. Charles and  
Catherine (Gross) Meyer. Prepared in Gilman  
H. S. Delta Sigma Delta. Dent., Clifton, Ill.,  
5 yrs.; Gilman, *do.*, 3 yrs. Auth.: Childrens Teeth  
and Their Relation to Systemic Diseases. Mem.,  
A. F. A. M., K. T., R. A. M., Shrine; K. P.;  
I. O. O. F. Married Anna Clossen, 1910, Chicago.  
Children: Charles Arthur, b. My 23, 1912; Eugene  
Alfred, b. S 7, 1914. Address, Gilman, Ill.

## JOSEPH D. PALESE

Dentist; D.D.S. Mem., Ex. Com., 1912.  
Formerly at 904 Desplaines St., Chicago. Ad-  
dress, 1008 S. Halsted St., Chicago.†

## \*HANNAH ESHOO PATROUS

Dentist; D.D.S. Deceased.

## EDLA ALICE PORATH

(Wife of Fred E. Porath, '11)  
Dentist; D.D.S.; b. 1882. Prepared in Peter-  
son (Ia.) H. S. Sec., Sr. Class. Formerly of  
Varina, Ia. Address, 3625 W. 22nd St., Chicago.†

## SOLOMON H. ROBERTS

Dentist; D.D.S.; b. 1890. Prepared in Medill  
H. S., Chicago. Address, 602 W. North Ave.,  
Chicago.†

## ABRAHAM ROTH

Dentist; D.D.S.; b. 1883. Alpha Zeta Gamma;  
Class Prophet, 1912. Formerly at 1367 N. Leavitt  
St., Chicago. Address, 1176 Milwaukee Ave.,  
Chicago.†

## AMANDA ANNA SHAY

Dentist; D.D.S.; b. 1889. Prepared in N. W.  
Div. H. S. Sec., Class, 1909-10. Address, 4347  
Adams St., Chicago.†

## CORINNE SLAMAN (MARTIN)

(Wife of Carl D. Martin, '15)  
D.D.S.; b. Mr 25, 1892, Lennox, S. Dak.; d.  
Adolph (b. Prague, Aus.) and Mathilda (Schulz)  
Martin (b. Berlin, Ger.). Prepared in Lennox  
(S. Dak.) H. S.; S. Dak. Univ. Mem., Rebecca  
Lodge, I. O. O. F., 1914—, Married Dr. Carl  
D. Martin ('15), S 9, 1912, Sioux Falls, S. Dak.  
Child, Milton Harry, b. O 11, 1913. Address,  
2148 N. Sawyer Ave., Chicago.

## CARROLL W. STUART

Dentist; D.D.S.; b. Ag 16, 1890; s. William  
Thomas (b. O 9, 1856, Mazomara, Wis.) and  
Crisie Harriet (Harrison) Stuart (b. Ja 26, 1859,  
*do.*). Prepared in Tracer, Ia. Delta Sigma Delta.  
Postgrad. work in Dent., 1916-17; Dentist, Chi-  
cago, 1912—; Asst., Oral Surg., Coll. of Dent.,  
1920—. Commissioned 1st Lt., D. C., U. S. A.,  
Ag 22, 1917; transferred to Medico D. C., N 7,  
1918; Active service, Ag 13, 1918-Ag 26, 1919;  
Trained at Camp Greenleaf, Ga.; Oral Surg.,  
Embarkation Hosp. 1, Hoboken, N. J., Married  
O 9, 1913. Address, 3310 Adams St., Chicago;  
*bus. add.*, 1202 Stewart Bldg., *do.*

## CARL DAVID TAY

Dentist; D.D.S.; b. 1879. Mem., Chicago  
Dent. Soc. Address, 1406 W. Taylor St., Chicago.†

## PETER J. TEELING

Dentist; D.D.S.; b. Ap 28, 1882, Philadelphia;  
s. John and Christine (Tobin) Teeling. Prepared  
in Keystone Grammar Sch., Philadelphia; St.  
Patrick's Acad., *do.* Delta Sigma Delta; Foot ball;  
Amateur Boxing Championship; Class Editor,  
*Illio*, 1912; Class Pres., 1909; Class V. P., 1910;  
Class Treas., 1912. Corp., Spanish-Am. War.  
Mem., B. P. O. E. Married May Morgans, My  
4, 1914, Chicago. Children: Sherman, b. F 15,  
1916; Constance, Je 7, 1919. Address, 7318  
Champlain Ave., Chicago; *bus. add.*, Harvey, Ill.

## JOHN VAN DER VEN

Dentist; D.D.S. Prepared in Chicago Coll.  
Dent. Surg., 2 yrs. At one time located in Spring  
Lake, Mich. Address, 823 Fullerton Ave., Grand  
Haven, Mich.†

## CLASS OF 1913 (NO CLASS OF '13 IN COLLEGE OF DENTISTRY)

## CLASS OF 1914 (29 LIVING, 1 DEAD)

## NATHAN WILLIAM BLUM

Pycorrhea and Maxillary Surg.; D.D.S.; b. Ag  
25, 1885, Poland; s. Gersen Blum. Prepared in  
Valparaiso Univ. B.S., Milwaukee Univ., 1909.  
Alpha Zeta Gamma; Scholarship, Warsaw Univ.,  
Warsaw, Poland, 1905. Mem., I. O. O. F.; F.  
C. B. Married Lillis M. Ros, Je 24, 1917, Chicago.  
Children: Ramona and Helen. Address, 4515 N.  
Albany Ave., Chicago; *bus. add.*, 81 E. Madison  
St., *do.*

## CLARENCE HERMAN CASS

Dentist; D.D.S.; b. Jl 25, 1880, Salem, Wis.;

s. Kimball K. (b. Ap 20, 1845, Salem, Wis.) and  
Sophia Virginia Cass (b. Jl 13, 1848, New Lis-  
bon, N. Y.). Prepared in Antioch, Ill. Ex. Com.,  
Coll. of Dent., Sr. class. 1st Lt., O. R. C., D. C.,  
U. S. A., Jl 23, 1917; Active service, Camp Green-  
leaf, Ga., N 5, 1918-D 24, 1918; Re-commissioned  
1st Lt., O. R. C., D. C., U. S. A., F 25, 1919.  
Mem., Nat. Dent. Assn.; Ill. State Dent. Soc.;  
Chicago Dent. Soc.; Assn. of Mil. Dent. Surgs.  
of U. S.; Golf Club. Married Ethel Gowles Cass,  
O 1, 1917, Valparaiso, Ind. Child, Gladys Evelyn,  
b. O 2, 1918. Address, 4427 Dover St., Chicago;  
*bus. add.*, 1900 Montrose Blvd., *do.*

**GEORGE WILLIAM CISAR**

Dentist; D.D.S.; b. Je 17, 1892, Chicago; s. Joseph and Barbara (Soldat) Cisar. Prepared in Crane Technical H. S. Psi Omega. Mem., A. F. A. M., Oriental Consistory, Shrine; K. P.; Columbian Circle; Ill. Dent. Soc.; Chicago Dent. Soc.; Bohemian Dent. Soc.; Modern Club; Bohemian Club. 1st Lt., Dent. Reserve Corps. Address, 3233 W. 22nd St., Chicago.

**WILLIAM EDWARD COVERLEY**

D.D.S.; b. Jl 22, 1891, Jacksonville, Ill.; s. Dora (Scott) Coverley. Prepared in H. S. Delta Sigma Delta. Sr. Lt., U. S. N. Mem., A. F. A. M. Address, 1407 E. 53 St., Chicago.

**PHILIP ISRAEL DORNE**

(Formerly Philip Israel Doktorsky)

D.D.S.; b. O 23, 1886; s. Sylvia (Shareff) Dorne. Alpha Zeta Gamma. P. O. W. Wild Cat Div. (81st); overseas service, World War. Name changed from Doktorsky to Dorne. Address, 3153 Lawrence Ave., Chicago; bus. add., 1102 N. Ashland Ave., do.

**JOSEPH SABAS GORMAN**

D.D.S.; b. Ag 23, 1882, Chicago; s. John and Margaret (O'Brien) Gorman. Prepared in St. Ignatius Acad. Delta Sigma Delta. Address, 700 Independence Blvd., Chicago; bus. add., 3962 Colorado Ave., do.

**ROY A. HELMER**

Dentist; D.D.S.; b. Je 6, 1889, Dexter, Minn.; s. Mary A. Kingsley. Prepared in Northfield, Minn., 1910; Carleton Coll., 1910-11; Univ. of Minn., 1911-12; N. W. Univ. Dent. Sch., 1912-13. L.D.S., Univ. of Manitoba. Football. Gen. practice and extractions, 205 Birks Bld., Winnipeg. 1st Lt., Dent. Corps, U. S. A., F 27, 1918-025, 1919. Address, 205 Birks Bld., Winnipeg, Manitoba.

**LESLIE DENIS HINCH**

Dentist; D.D.S.; b. O 21, 1891, Chicago; s. Elizabeth Hinch. Prepared in McKinley H. S., Chicago. Address, 412 S. Ashland Blvd., Chicago.

**SIDNEY TRENHOLM HOOD**

Dentist; D.D.S.; b. S 9, 1890, Saratoga, Wyo.; s. Thomas H. Hood. Prepared in Crane Tech. H. S., Chicago; Chicago Coll. of Dent. Surg., 1 yr. Address, 936 S. Leavitt St., Chicago.†

**ALBERT SAMUEL JACK**

D.D.S.; b. N 10, 1892, Beaucaup, Ill.; s. S. C. and Emma (Subert) Jack. Prepared in Lewis Institute, Chicago, 1908-11. Delta Sigma Delta. Army Serv., Camp Travis, Tex., 1917-19. Mem., M. E. Church; A. F. A. M. Address, Texhoma, Okla.

**CHARLES SHY KAHN**

D.D.S.; b. Ap 15, 1888, Chicago; s. Fannie Kahn. Alpha Zeta Gamma. 1st Lt., D. R. C., U. S. A., Camp Taylor, Ap 15-D 24, 1918. Mem., A. F. A. M.; Art Institute; Chicago Dent. Soc. Address, 5144½ South Park, Chicago; bus. add., 2000 W. Chicago Ave., do.

**JACOB HYMAN KAPLAN**

Dentist; D.D.S.; b. My 15, 1889, Minn.; s. Morse Kaplan. Prepared in Curtis Coll., Minneapolis, 6 mos., 1910; Chicago Preparatory Coll., 8 mos., 1911; Chicago Coll. of Dent. Surg., 1 yr. Instr., Operative and Prosthetic Dent., Coll. of Dent., 1914-16; Dent. practice, San Francisco, 1916-19; studied in New York, 1919-20. Address, 25 E. Washington St., Chicago.†

**EDWARD FRANK KOETTERS**

Dentist; D.D.S.; b. S 30, 1892, Quincy, Ill.; s. Frank Koettters. Prepared in St. Boniface Sch., Quincy, Ill.; Chicago Coll. of Dent. Surg., 1 yr. Address, 724 Kentucky St., Quincy, Ill.; bus. add., Wells Bldg., do.†

**GEORGE HEZEKIAH MITCHELL**

Dentist; D.D.S.; b. F 14, 1883; s. Clara E. Mitchell. Prepared in Escanaba (Mich.) H. S. Chicago Coll. of Pharm., 6 mos. Formerly at 2402 Cottage Grove Ave., Chicago. Mem., Chicago Dent. Soc.; Ill. State Dent. Soc.; Nat. Dent. Assn. Address, 7042 Stony Island Ave., Chicago.†

**GEORGE CHARLES MOLDT**

Dentist; D.D.S.; b. Mr 17, 1893, Chicago; s. J. C. Moldt. Prepared in Crane Technical H. S. Formerly located at 2306 Marshall Blvd., Chicago; later at 2335 W. 35th St., do. Address, 5339 W. 24th St., Morton Park, Ill.†

**JOHN JOSEPH PLACHOTA**

Dentist; D.D.S.; b. Ja 15, 1891, Chicago; s. John Plachota. Prepared in Harrison Technical H. S., Chicago. Formerly at 2458 S. Clifton Park Ave., Chicago. Address, 2600 S. Kedzie Ave., Chicago.†

**CHARLES LESLIE PUFFER**

Dentist; D.D.S.; b. S 25, 1887, Chicago; s. L. W. Puffer. Prepared in Downers Grove H. S. Address, 4000 S. Ashland Ave., La Grange, Ill.†

**CLARENCE JOHN SAUER**

Dentist; D.D.S.; b. D 20, 1894, Earlville, Ill.; s. John W. (b. My 25, 1859, do.) and Anna (Johnson) Sauer (b. Ap 2, 1860, Chicago). Prepared in Amboy H. S. Delta Sigma Delta; Sergt. at arms, Sr. yr. Dentist, River Forest, Ill. Reserve Militia, 1917-18; U. S. A., Camp Grant, S 4-N 26, 1918; Commissioned 1st Lt., D. C., U. S. A., Ja 31, 1919. Mem., Chicago Dent. Soc.; Nat. Dent. Assn.; Dent. Alumni Assn. (Chm., Ex. Com., 1919). Married Lillian M. Kramp, Je 16, 1920, River Forest, Ill. Child, Clarence, Jr., b. 1921. Address, 22 Franklin Ave., River Forest, Ill.; bus. add., 253 Lake St., do.

**EDWARD WILLIAM SCHLIES**

Dentist; D.D.S.; b. S 27, 1883, Riga, Rus.; s. Edward Schlies. Prepared in Evangelical Lutheran Parochial Sch., 1894-95; Chicago Bus. Coll., 1900. Formerly located at 2044 Kaskaskia Ave., Chicago. Address, 4058 Armitage Ave., Chicago.†

**WILLIAM GEORGE SHAY**

Dentist; D.D.S.; b. Ap 4, 1893, Chicago; s. William Shay. Prepared in Austin H. S., Chicago; Y. M. C. A. Sch., 1½ yrs., 1910; Chicago Bus. Coll. Formerly at 4347 W. Adams St., Chicago. Dent. Corps, U. S. A., Camp Logan, Houston, Tex. Address, 4347 W. Adams St., Chicago.†

**CORWIN J. SIMMONS**

Dentist; D.D.S.; b. O 29, 1889, Columbia, S. Dak.; s. Thomas Simmons. Prepared in Barrington H. S., 1 yr.; Faulkton (S. Dak.) H. S., 1 yr.; Preparatory Sch., Mitchell, S. Dak., 1 yr. Formerly located in Faulkton, S. Dak. Address, Strand Bldg., Sioux Falls, S. Dak.†

**HERBERT FLOWER STEVENS**

Dentist; D.D.S.; b. Jl 18, 1885; s. Frank (b. Mass.) and May (Flowers) Stevens (b. N. Y.). Prepared in Aberdeen (S. Dak.) H. S., Chicago Coll. of Dent., 1911-13. Delta Sigma Delta. Assoc. to Dr. R. I. Wood, Sturgis, S. Dak., Ag-N, 1914; Dentist, Aberdeen, S. Dak., 1915—. Married Ada F. Robbins, S 3, 1917, Quincy, Ill. Child, Eileen, b. Ag 16, 1918. Address, 605 1st Ave., S. E., Aberdeen, S. Dak.; bus. add., 307 Van Slyke Bldg., do.

**MICHAEL VINCENT STEVENS**

Dentist; D.D.S.; b. Mr 30, 1889, Humboldt, S. Dak.; s. John Stevens. Prepared in Leland Bus. Coll., Sioux Falls, S. Dak., 1 yr. Formerly at 751 W. 35th St., Chicago. Address, 3464 S. Halsted St., Chicago.†

**MILAN DEMITR STEVENS**

Dentist; D.D.S.; b. Ja 6, 1885, Bulgaria; s. Demiter Stevens. Prepared in Bulgaria H. S.,

and Technical Sch., U. S. A. Mem., Oak Park, Dent. Soc.; Oak Park Cml. Assn. Married Pauline Kafton, Jl 24, 1911, Milwaukee. Address, 951 Harrison St., Oak Park, Ill.

#### HERBERT WILLIAM TAYLOR

Dentist; D.D.S.; b. Je 28, 1892, Menominee, Mich.; s. W. J. Taylor. Prepared in Crane Technical H. S. Formerly located at 6240 Ingleside Ave., Chicago; later at 3413 Elaine Place, do.; 6405 N. Clark St., do. Address, 160 N. Wells St., Chicago.†

#### TEICHE TOMITA

Dentist; D.D.S.; b. Mr 25, 1883, Banjo, Aichiken, Japan; s. Aichiken Shilanzakko. Prepared in Japanese Shikova Igakko, 1905-10; Japanese Dent. Sch., Tokio, Japan, 3 yrs. Address, Nagoya, Japan.†

#### LEIF NORMAN TOMMERSON

Dentist; D.D.S.; b. Ap 27, 1893, Grand Meadow, Minn.; s. Anton (b. Ja 22, 1859, Gjovik, Norway) and Bertha (Urheim) Tommerson (b. F 22, 1864, Hardanger, do.). Prepared in Grand Meadow (Minn.) H. S.; N. W. Univ., 1911-13. Delta Sigma Delta; Class prophet, 1914. Dentist, Hettinger, N. Dak., 1914—1st Lt., D. C., 364th Inf. (91st Div.), Med. Detachment, S. S., 1917-Apr 19, 1919; Active service at St. Mihiel, Meuse, Argonne and Ypres-Lys (Belg.) Offensives. Mem., N. Dak. Dent. Soc., 1914—; Nat. Dent. Assn.,

do.; A. F. A. M., 1915—. Married, S 6, 1917, Montevideo, Minn. Address, Hettinger, N. Dak.

#### \*FRANK JOSEPH TWOHEY

Dentist; D.D.S.; b. Je 4, 1889, Rochester, Minn.; s. Jerry Twohey. Prepared in Rochester (Minn.) H. S.; Univ. of Minn. Coll. of Dent., 1 yr.; N. W. Univ. Dent. Sch., 1 yr. Formerly located in Rochester, Minn.; later in Stewartville, do. Deceased.

#### ELLERY VERGIL UMBENHAUR

D.D.S.; b. Mr 8, 1880, Bridge Water, O.; s. B. F. and Sarah (Brandebery) Umbenaur. Prepared in Pioneer (O.) H. S. Delta Sigma Delta. Mem., A. F. A. M.; Rainbow Lodge 972. Married Erma E. Sheline, D 27, 1913, Edon, O. Children: Benjamin T., b. 1903; Rexford E., b. 1905. Address, 8022 Bishop St., Chicago; bus. add., 3101 S. Halsted St., do.

#### EDWIN CYRUS ZAJICEK

Dentist; D.D.S.; b. Jl 26, 1892; s. Frank (b. My 24, 1860, Bohemia) and Mary (Hondek) Zajicek (b. Ja 10, 1864). Prepared in H. S. Psi Omega; Class V. P., 1914. Dentist, Chicago, 1914—. Lt., Jr. grade, U. S. N., S 7, 1917-Ja 30, 1919; now Lt. Sr. grade, U. S. N. R. F. Mem., A. F. A. M., K. T. Mystic Shrine; Nat. Dent. Soc.; Ill. State Dent. Soc.; Chicago Dent. Soc., 1915—; Officers of the Great War Club. Address, 1851 S. Millard Ave., Chicago; bus. add., 3946 W. 26th St., do.

### CLASS OF 1915 (19 LIVING, NONE DEAD)

#### MICHAEL BAUMSTEIN

Dentist; D.D.S.; b. F 10, 1878, Minsk, Rus. Chicago Coll. of Dent. Surg., 1 yr. Mem., Chicago Dent. Soc.; Ill. State Dent. Soc.; Nat. Dent. Assn. Address, 2400 W. Division St., Chicago.†

#### LOUIS WILLIAM BORTZ

Dentist; D.D.S.; b. Mr 12, 1892, La Porte, Ind.; s. Margerie (Mienke) Bortz. Prepared in La Porte (Ind.) H. S. Active Serv., S 2-D 31, 1918, World War. Mem., A. F. A. M.; K. P. Married Leta Van Derwele, O 19, 1919, Knox, Ind. Address, 2 Main St., Knox, Ind.

#### ERNEST J. P. BRQGMUS

D.D.S.; b. Ag 10, 1883, Ger.; s. Jurgen and Cecilie (Pugh) Brogmus. Married Frances Mathes, O 20, 1909, Chicago. Children: Lillian, b. Jl 14, 1910; Ernest, b. Jl 14, 1917. Address, 849 N. Avers Ave., Chicago; bus. add., 3507 Chicago Ave., do.

#### MILZOR WILLIAM DEIST

Dentist; D.D.S.; b. Jl 25, 1892, Rantoul, Ill.; s. Mary Anna (Simpson) Milzor. Prepared in Harper (Kan.) H. S. Delta Sigma Delta. Instr., Operative and Prosthetic Dent., Coll. of Dent., 1914—. With the 333 Machine Gun Bn., Camp Grant, Ill.; Capt., Dent. Corps, A. E. F., World War. Mem., A. F. A. M., 32° Shrine; B. P. O. E.; Butterfield Country Club. Address, 25 E. Washington, Chicago.

#### GEORGE W. DIERKS

Roentgenologist; D.D.S.; b. S 22, 1887, Toledo, O.; s. Mrs. Louise Dierks. Prepared in Toledo (O.) H. S. Delta Sigma Delta. Roentgenologist, Cleveland, O. Two yrs. serv., World War, (14 mos. overseas.) Mem., A. F. A. M. Address, 1894 E. 86th St., Cleveland; bus. add., 510 C. A. C. Bldg., do.

#### GEORGE LEONARD FELCHER

Dentist; D.D.S.; b. S 17, 1892, New York City; s. Leo B. Felcher. Prepared in Joseph Medill H. S., Chicago. Formerly at 1314 S. Albany Ave., Chicago. With the 650th Aero Squadron, Am. P. O. 702, A. E. F. Address, 32 N. State St., Chicago.†

#### JAMES EVERETT FONDA

Dentist; D.D.S.; b. D 16, 1889, North Platte, Neb.; s. James Henry (b. S 15, 1855, Troy, N. Y.) and Nellie Elen (Moran) Fonda (b. Ag 19, 1857, Watertown, Wis.). Prepared in North Platte (Neb.) H. S.; Univ. of Neb., 1912-14. Acacia; Delta Sigma Delta; Mem. of Ex. Com. Dentist, Chicago, 1915-Je 1, 1917; do., Winnetka, Ill., Je 1, 1917—; appointed clin. asst. to Dean and head of dept. of Bacteriol. and Oral Surg., Coll. of Dent., 1917—. Married Kathryn Hansen, D 31, 1917, Winnetka, Ill. Child, Dorothy May, b. and died D 19, 1918. Address, 797 Elm St., Winnetka, Ill.; bus. add., Meyer Bank Bldg., do.

#### RICHARD MAXWELL FULLERTON

Dentist; D.D.S.; b. S 4, 1892, Kittanning, Pa.; s. Ella Fullerton. Prepared in Kittanning (Pa.) H. S.; Univ. of Mich. Coll. of Dent., 2 yrs. Formerly at 716 Ingalls St., Ann Arbor, Mich. Address, 101 Walsh Bldg., Flint, Mich.†

#### DONALD MUIRHEAD GALLIE

(Son of Donald MacKay Gallie, Fa. D.)  
Dentist; D.D.S.; b. N 24, 1892, Chicago; s. Donald MacKay (b. My 8, 1866, Oakville, Ont.) and Harriette Hastings (Puddefoot) Gallie (b. Ag 5, 1868). Prepared in New Trier H. S. Psi Upsilon; Delta Sigma Delta; Sr. Class Pres., 1915. Grad. work, Oral Surg., N. W. Univ., 1917. Serv., World War, Ag 11, 1917-Apr 23, 1919. Ed., Coll. of Dent. Bul., 1916. Mem., Staff of Dent. Surg., engaged in writing *America's History of Maxillo-facial operation*, 1919. Mem., Chicago Dent. Soc.; Ill. State Dent. Soc.; Nat. Dent. Assn. Address, 1115 Elmwood Ave., Wilmette, Ill.; bus. add., 32 N. State St., Chicago.

#### SAMUEL HERMAN GOODFRIEND

Dentist; D.D.S.; b. Je 26, 1894, Chicago; s. H. Goodfriend. Prepared in Tuley H. S., Chicago. Formerly at 2132 Haddon Ave., Chicago. Address, 2109 W. Division St., Chicago.†

#### HAROLD O. HANSEN

Dentist; D.D.S.; b. Je 17, 1894; s. William (b. 1853) and Charlotte (Shaite) Hansen (b. 1850). Prepared in New Lisbon (Wis.) H. S. Delta

Sigma Delta. Special work in Radiography and Extractions; Asst., Oral Surg., Coll. of Dent., 1917-18; *do.*, Clinic, Chicago, 1918; Dentist, Wendel State Bank Bldg., Chicago, 1918. Mem., Med. Advisory Bd. 3 C. Auth.: Three articles on Blood changes brought about by removal of focal infections, *Western Koenigen Jour.* Mem., Chicago Dent. Soc.; Ill. State Dent. Soc.; Nat. Dent. Assn.; Nat. Soc. of Radiology. Married Mildred V. Oertel, Jr, 1914, Chicago. Children: Richard Oertel, b. O 25, 1916; Bruce Winton, b. S 24, 1919. Address, 3133 Washington Blvd., Chicago; *bus. add.*, Suite 504, 1553 Madison St., Chicago.

#### JOHN FRANCIS HOUGH

Dentist; D.D.S.; b. Ap 29, 1891. Prepared in Annunciation Sch., 8 yrs.; Chicago Bus. Coll., 1907; Lewis Institute, 1908; Summer Course, Y. M. C. A., 1910. Formerly at 1715 N. Marshall Ave., Chicago. Address, 104 S. Michigan Ave., Chicago.†

#### EDWARD JOHN KREJCI

Dentist; D.D.S.; b. Ag 16, 1892, Chicago; s. Frank J. Krejci. Prepared in La Porte (Ind.) H. S.; N. W. Univ. Dent. Sch., 1 yr. Delta Sigma Delta. Instr., Prosthetic Dent., Coll. of Dent., 1914-16; *do.*, Operative Dent. and Therapeutics, *do.*, 1916-18; *do.*, 1919—. Formerly located at Kingsbury Ave., La Porte, Ind. 1st Lt., D. R. C., Camp Greenleaf, Ga., World War. Married, O 16, 1915, La Porte, Ind. Address, 7060 Clyde Ave., Chicago.†

#### CARL DAVID MARTIN

(Husband of Corrine Slaman, '12, D.D.S.; brother of Harry W., '12, M.D.)

Dentist; D.D.S.; b. Ap 22, 1888, Redfield, S. Dak.; s. Watson J. S. (b. My 12, 1858, Bucyrus, O.) and Annie A. (Moviarty) Martin (b. Mr 2, 1862, Waltham, Mass.). Prepared in John Marshall H. S., Chicago. Psi Omega. Dentist, Chicago, 1915—. Appointed Med. Advisor of exemption bd. 78, JI 1918; *do.*, Four-Minute Man, S 1918; Mem. of Preparedness League of Am. Dents., 1917. Mem., I. O. O. F., Mr 3, 1914— (elected Noble Grand Warden, Chicago, Je 1918); Ill. I. O. O. F. Bowling Club (Pres., 1918-20). Married Corinne Slaman, S 9, 1912, Sioux Falls, S. Dak. Child, Milton Harry, b. O 11, 1913. Address, 2148 N. Sawyer Ave., Chicago

#### WALTER HUBERT SCHROEDER

Dentist; D.D.S.; b. F 4, 1891, Chicago; s. Louis C. Schroeder. Prepared in John Marshall H. S., Chicago; N. W. Univ. Dent. Sch., 1 yr. Formerly at 521 S. Lawndale Ave., Chicago; later at 2757 W. Madison St., *do.* Address, 2358 W. Madison St., Chicago.†

#### ABEL DAVID STEINBURG

Dentist; D.D.S.; b. S 24, 1891; s. Hyman (b. 1866, Krinik, Rus.) and Miriam (Pohn) Steinburg (b. 1867, *do.*). Prepared in R. T. Crane H. S. and Johnstons Preparatory Sch.; Chicago Coll. of Dent., 1912. Employed by Dr. Wehrman, 1915; Dentist, Chicago, 1916—. Mem., Y. M. C. A.; Chicago Dent. Club. Married Pauline Marks, My, 1917, Chicago. Child, Marcella, b. Ag 5, 1918. Address, 2111 Caton St., Chicago; *bus. add.*, 307 Palatine Bldg., 1286 Milwaukee Ave., *do.*

#### NATE SUMMERFIELD

Dentist; D.D.S.; b. Ja 4, 1890, Chicago; s. Harry and Celia Summerfield. Prepared in Lewis Institute, Chicago. A. Z. G. Mem., A. F. A. M.; I. O. O. F.; B. P. O. E. 1st Lt., M. C., U. S. A., World War. Address, 4005 W. North Ave., Chicago.

#### WILLIAM ERNEST WERNINGHAUS

Dentist; D.D.S.; b. F 10, 1890, Wermelskirchen, Rhineland, Ger.; s. Ernest Clemens and Emma (Blasberg) Werninghaus. Prepared in Proviso H. S. and Lewis Institute, Chicago. Psi Omega. Dent. Examiner and Radiographer under Dr. Wm. S. Sadler, Chicago Therapeutic Institute, 18 mos. Dentist, Melrose Park, Ill., 1917—. Lt., Dent. Corps (Inactive) World War. Mem., A. F. A. M.; B. P. O. E.; M. W. A.; Chicago Dent. Soc. Married Ethel Edda Putz, Ap 10, 1917, Louisville, Ky. Child, Elaine Ethel, b. N 26, 1919. Address, 136 Broadway, Melrose Park, Ill.; *bus. add.*, 138 *do.*

#### LELAND J. WHITE

Dentist; D.D.S.; b. Je 15, 1889, Wenonoc, Wis.; s. Albert J. and Addie C. (Hill) White. Prepared in Marinette and Waukegan (Wis.) and John Marshall (Chicago) H. Schs.; N. W. Dent. Sch. Delta Sigma Delta; Class V. P., 1915. Mem., Med. Advisory Bd., District C3, 1918. Mem., Nat. Dent. Assn.; Ill. State Dent. Soc.; Chicago Dent. Soc. Married Rose J. Schultz, 1913, Wheaton, Ill. Children: Aaron J., b. JI 13, 1914; Ariel R., b. Ja 24, 1916. Address, 5436 Quincy St., Chicago.

### CLASS OF 1916 (31 LIVING, 1 DEAD)

#### HERBERT RALPH ALDEN

Dentist; D.D.S.; b. Mr 11, 1894, Grand Island, Neb.; s. W. T. Alden. Prepared in North Platte (Neb.) H. S.; Lincoln Dent. Coll., 2 yrs. Delta Sigma Delta. Formerly at 1515 W. Monroe St., Chicago; later at 415 Traction Terminal Bldg., Aurora, Ill. Address, Kimball, Neb.†

#### HAROLD HANNUM BERMAN

Dentist; D.D.S.; b. Mr 12, 1892, Austria; s. Oscar and Sarah (Smith) Berman. Prepared in English H. S., Providence, R. I. Address, 3142 W. 16th St., Chicago; *bus. add.*, 3167 Ogden Ave., *do.*

#### NATHAN MORRIS BERNSTEIN

Dentist; D.D.S.; b. Mr 12, 1894, Chicago; s. Simon Bernstein. Prepared in Medill H. S., Chicago. Formerly at 1513 W. 12th St., Chicago. With the 122nd F. A., U. S. A., A. E. F. in France. Address, 3034 Montrose Ave., Chicago.†

#### LUTHER LINCOLN BLAINE

Dentist; D.D.S.; b. Ap 27, 1888, Morton Co., Kan.; s. George W. and M. E. (Rochelle) Blaine. Prepared in Douglas (Wyo.) H. S. Asst., Prosthetic Technics, Coll. of Dent., 1920—. 1st Lt.,

U. S. Army, World War. Mem., I. O. O. F.; M. E. Church. Married Mary M. McCrillis, D 23, 1909. Child, Russell M., b. S 2, 1910. Address, 4046 Armitage Ave., Chicago.

#### MAURICE IRWIN BLAIR

Dentist; D.D.S.; b. Je 25, 1893, Chicago; s. A. Blair. Prepared in Medill H. S., Chicago; Univ. of Chicago, 1911-13. Alpha Zeta Gamma. Formerly at 2607 Potomac Ave., Chicago; later at 441 Fullerton Parkway, *do.* Address, 709 Diversey Parkway, Chicago.†

#### THOMAS CHEW BONNEY

Dentist; D.D.S.; b. F 15, 1882, Cascade, Ia.; s. Albert Franklin (b. Ag 5, 1855, Can.) and Fannie (O'Neil) Bonney (b. Je 16, 1860, Worcester, Mass.). Delta Sigma Delta; Jr. Class Pres.; Stud. asst. in X-Ray Dept., Sr. yr. Dentist and Gen. X-Ray work, Aberdeen, S. Dak., 1916—; Postgrad. work, Radiography, Chicago, 1919. Pvt., Co. H., S. Dak. Nat. Guard, 1912, until entering Univ. Mem., First S. Dak. District Dent. Soc., 1920 (Pres.). Married, Ja 27, 1909, Highmore, S. Dak. Address, 12 Hall Apts., Aberdeen, S. Dak.; *bus. add.*, 502 Citizens Bank Bldg., *do.*

## EDWARD JOSEPH BOSTIK

Dentist; D.D.S.; b. S 19, 1889, Virginia, Neb.; s. Joseph O. Bostik. Prepared in Belleville H. S. Lincoln Dent. Coll. Delta Sigma Delta. Formerly at Room 1437, Adams and Michigan, Chicago. Army Serv., Camp Grant, Ill., World War. Address, 122 S. Michigan Ave., Chicago.†

## HAROLD SCRIBNER CONDIT

Dentist; D.D.S.; b. Je 16, 1893, Chicago; s. Frank L. and Lulu (Scribner) Condit. Prepared in Lewis Institute, Chicago. Delta Sigma Delta; Pres., Sr. Class. At one time located at 1259 Devon St., Chicago; later at 2158 Jackson Blvd., do.; Asst. in Operative Surg., Coll. of Dent., 1920—. Army Serv., Base Hosp. 122. Mem., Edgewater Presby. Church. Married, Je 2, 1917, Chicago. Child, Helen Stewart, b. D 1, 1918. Address, 30 N. Michigan Ave., Chicago.

## WILLIAM ARTHUR CUSICK, JR.

(Brother of George William, '14, M.D.)  
Dentist; D.D.S.; b. Mr 2, 1892, Danville, Ill.; s. William Arthur (b. Ap 25, 1868, Stirling, Scotland) and Emma Margaret Loise (Dudenhof) Cusick (b. Ja 10, 1870, Danville, Ill.). Prepared in Bloom Township H. S. and Chicago Coll. of Dent. Surg., 1913. Delta Sigma Delta; Ed., Dent. Section, Illio; Chm. Ex. Com.; Asst., Therapeutics and X-Ray. Instr., Therapeutics, Coll. of Dent., 1916-18; Dentist, Chicago Heights, Ill., 1918—; Roentgenologist, St. James Hosp., do., Treas. of Staff, do.; Dentist to Ry. Steel Spring Co., do. Mem. and Dent. Examiner, Draft Bd. of Ill. 1st Lt., Dent. Reserve Corps, U. S. A., D 31, 1917-O 1918; Active service, Univ. of Chicago, to Ja 13, 1918. Mem., Englewood Dent. Soc.; Chicago Dent. Soc.; Ill. State Dent. Soc.; Nat. Dent. Assn.; Sec. Finance Com., Epis. Church; Com. on Fire Protection, Chamber of Commerce; Sec-Treas., Chicago Heights Dent. Soc.; A. F. A. M.; Preparedness League of Am. Dent.; Red Cross, Med. Section, Home Service. Married Ruth Elizabeth Guerner, Jl 2, 1918, Chicago Heights. Child, Norman William, b. Ja 1, 1920. Address, 1018 Emerald Ave., Chicago Heights, Ill.; bus. add., 25 Illinois St., do.

## ROBERT JESSE DIXON

Dentist; D.D.S. Prepared in Elroy (Wis.) H. S. 16 mos. serv., U. S. A., World War; 13 mos. A. E. F. Address, 23 W. Main St., Madison, Wis.

## HARRY M. HARNICK

Dentist; D.D.S.; b. Mr 17, 1886, Austria; s. Anna and Michael Harnick. Mem., A. F. A. M. Married Esther Kanter, Je 8, 1919. Address, 4131 N. Lawler Ave., Chicago; bus. add., 4021 Milwaukee Ave., do.

## KIYOSHI HORIUCHI

Dentist; D.D.S.; b. Jl 24, 1890; s. Toru Horiuehi. Prepared in Doshisha Academy, Kyoto, Japan; D.D.S., Tokio Dent. Coll., 1914. Army serv., Japanese army, Habarousk, Siberia; Dent. work, do., 1918. Only dentist in the army. Mem., Japanese Y. M. C. A., (Sec., 1919). Married Tomi Nikaido, Ag 20, 1919, Tokio, Japan. Child, Toshi, b. My 4, 1920. Address, Kami-Demizu Karasmar, Kioto, Japan; bus. add., Karasmar Dike, do.

## ROBERT INGERSOLL HUMPHREY

Dentist; D.D.S.; b. D 22, 1890, Troy, Mo.; s. William Robert (b. 1855, St. Louis) and Josephine (Young) Humphrey (b. 1862, Troy, Mo.). Prepared in Buchanan H. S., Troy, Mo.; Gem City Bus. Coll., Quincy, Ill. Delta Sigma Delta. Dentist, Chicago, 1916—; Chief Dent. Surg. for International Harvester Co., do., three and one-half yrs. 1st Lt., Home Guard, Ambulance Co., 1917-18. Mem., Chicago Dent. Review (Club, 1917— (Pres., Ja 1, 1920-Ja 1, 1921); Nat. Assn. of Indus. Dent. Surgs. (Treas.). Married Kessie Lee Scott, O 18, 1913, Valparaiso, Ind. Address, 324 Washington Blvd., Oak Park, Ill.; bus. add., 26th St. and Western Ave., Chicago.

## JACOB JESSER

Dentist; D.D.S.; b. O 28, 1893, Chicago; s. Samuel Jesser. Prepared in Medill H. S., Chicago. Formerly located at 834 S. Winchester Ave., Chicago; at present, House Dent., N. Chicago Hosp., Chicago. Mem., Chicago Dent. Soc.; Ill. State Dent. Soc.; Nat. Dent. Assn. Address, 2551 N. Clark St., Chicago.†

## EARLE EDWARD JOHNSON

Dentist; D.D.S.; b. O 2, 1894, Arlington, Neb.; s. John William and Aida Johnson. Prepared in Arlington (Neb.) H. S.; Lincoln Dent. Coll., Lincoln, Neb.; Forsyth Infirmary, Boston. Delta Sigma Delta. Formerly located in Linwood, Neb.; later at 140 The Fenway, Boston; Specialist in Dent. Pediatrics; State Bd. of Health, Burlington, Vt., 1917. Mem., Vt. Nat. Guard; Reserve Corps, U. S. A. Auth.; Cosmos Dent. Summary, 1918. Mem., M. E. Church; A. F. A. M., Shrine; K. P. Address, Gryphon Bldg., Rutland, Vt.

## ERNEST GARFIELD JOHNSON

D.D.S.; b. O 2, 1893, Moorhead, Minn.; s. Nels R. and Anna (Nelson) Johnson. Prepared in Hawley (Minn.) H. S. Delta Sigma Delta. Mem., I. O. O. F.; A. F. A. M., R. A. M., K. T., Medinah Temple, Shrine. Married Muriel Parker, Je 24, 1916, Chicago. Address, 3446 N. Harding Ave., Chicago; bus. add., 3427 Milwaukee Ave., do.

## LAWRENCE MARTIN KOCH

Dentist; D.D.S.; b. N 11, 1890, Chicago; s. Herman H. and Matilda (Daws) Koch. Prepared in La Porte (Ind.) H. S. Formerly at 1305 2nd St., La Porte, Ind. Mcm., A. F. A. M. Married Estella Stahl, Ja 16, 1918, Berwyn, Ill. Child, Robert I., b. F 11, 1920. Address, 4800 W. 22nd St., Cicero, Ill.

## LOUIS BERNARD KOUSNETZ

D.D.S.; b. N 1, 1889, Rus.; s. Sophie (Malinikov) Kousnetz. Prepared in Rus. H. S. Located in Morton Grove, Ill., Mr 1918-May 1919; 2156 Potomac Ave., Chicago, S 1919—. Married Anna Nerlove, Mr 13, 1917, Wheaton, Ill. Child, Esther, b. Jl 26, 1918. Address, 2156 Potomac Ave., Chicago.

## ANDREW ARTHUR LITSCHER

D.D.S.; b. Ap 7, 1891, Fox Lake, Wis.; s. Barbara Senn. Prepared in Fox Lake (Wis.) H. S.; Marquette Univ., and Univ. of Chicago. Delta Sigma Delta; Pres., Coll. Y. M. C. A., Students Council, Univ. of Ill. Mem., A. F. A. M.; Eastern Star; K. P.; Rotary Club. Married Letha A. Durst, Monroe, Wis. Address, 220 N. 2nd St., Clear Lake, Ia.

## LOUIS C. LOWENTHAL

Dentist; D.D.S.; b. My 24, 1891, Chicago. Prepared in Balfour Johnson Sch., Chicago; Ill. Coll. of Commerce, do., 1 yr. Address, 1241 W. Roosevelt Road, Chicago.†

## CHARLES J. MCCORNELL

D.D.S.; b. N 27, 1890, Gibson City, Ill.; s. W. L. and Julia (Tappley) McCornell. Prepared in Gibson City H. S. Married Marie Hagood, Je 27, 1917, Crown Point, Ind. Address, 1949 Park Ave., Chicago; bus. add., 2001 W. Lake St., do.

## LOUIS FRANCIS MEIER

Dentist; D.D.S.; b. Ap 16, 1889, Lancaster Co., Neb.; s. F. W. and S. E. (Harris) Meier. Prepared in Lincoln (Neb.) H. S. B.S., in Se., Univ. of Neb., 1917. Delta Sigma Delta; Aeacis; Basketball Team, Univ. of Neb.; Class Pres., Class Sec., Coll. of Dent. Dent. Reserve Corps (not called to active service). Delta Lodge of Perfection, Lincoln Chapter No. 6; R. A. M.; Lincoln Council No. 4. Married M. Hazel Dickson, My 31, 1917. Child, Duane Alva, b. Mr 26, 1918. Address, Room 2, Burlington Bldg., 1936 S. 13th St., Lincoln, Neb.

## LOUIS D. ORLOFF

(Cousin of Jacob D. Lifschutz, '16, M.D.)  
Dentist; D.D.S.; b. J1 16, 1885, Starodub, Rus.; s. D. Orloff. Prepared in Lewis Institute, Chicago, 6 mos.; Hoffmans Preparatory Sch., do. Formerly at 839 Winthrop Court, Chicago. Address, 2538 W. North Ave., Chicago.†

## ALLGOT GUSTAV PERSON

D.D.S.; b. F 19, 1895, Chicago; s. Gustaf and Clara (Anderson) Person. Prepared in Calumet H. S. Psi Omega. 1st Lt., D. C., U. S. A., World War. Married, O 9, 1920, Chicago. Address, 5702 S. Green St., Chicago; bus. add., 800 W. 78th St., do.

## HAROLD L. PLAYMAN

Dentist; D.D.S.; b. Ag 24, 1894, Stevens Point, Wis.; s. F. M. and Nettie E. Playman. Prepared in Stevens Point (Wis.) H. S. Dentist, Appleton, Wis. 1st Lt., D. C., Camp Funston, Kan., World War. Mem., A. F. A. M.; R. A. M.; Wis. State Dent. Soc. Address, 812 College Ave., Appleton, Wis.

## HENRY REISEMAN

D.D.S.; b. D 14, 1892, New York City. Prepared in Medill H. S. and Crane Junior Coll., Pre-Medical Course, 2 yrs. Mem., St. Cecilia Lodge, A. F. A. M.; Oriental Consistory, S. P. R. S.; Medinah Temple Shrine; B. P. O. E. Address, 190 N. State St., Chicago.

## CAMILLE M. RICHTER (BALDWIN)

Dentist; D.D.S.; b. Ag 10, 1894; d. Joseph and Marie (Zalud) Richter. Prepared in Harrison Tech. H. S. Periodontist, Detroit, 1916-19; Specialist in Preventive and Pyorrhea Dent.; Practicing with husband at Beardstown, Ill., 1921. Married Dr. Verne C. Baldwin, D.D.S., N 22, 1919. Child, Verne, Jr., b. N 15, 1920 (died in infancy). Address, 214 Washington St., Beardstown, Ill.

## \*NOAH WEBSTER SCHLUSSEL

Dentist; D.D.S.; b. O 25, 1893, New York City; s. Samuel Schlüssel. Prepared in Detroit Cent. H. S.; West. Reserve Dent. Sch., Cleveland. Formerly at 181 Erskine St., Detroit; later at 617 Hastings St., do. Mem., A. F. A. M., 32°. Married Elizabeth Pastor. Child, Delores, b. Mr 21, 1919. Died, F 4, 1920.

## CLASS OF 1917 (37 LIVING, 1 DEAD)

## SANFORD ANDERMAN

Dentist; D.D.S.; b. O 16, 1890, Austria. Prepared in Y. M. C. A. H. S., New York City. Formerly at 918 S. Marshfield Ave., Chicago. Address, 1820 S. Trumbull Ave., Chicago.†

## MARTIN RUDOLPH ANDERSON

Instructor; D.D.S.; b. Ap 13, 1893, Lynn Center, Ill.; s. Adolph Frederick (b. Ja 1, 1852, Sweden) and Mathilda (Olson) Anderson (b. Ag 18, 1861, do.). Prepared in Augustana Coll., Rock Island, Ill., Ag 1908-May 1914. Psi Omega. Instr., Dent. Sch., Pittsburgh, Pa., 1917—. 1st Lt., D. C., U. S. A. Married Jeanne Belle McClure, S 19, 1919, Pittsburgh. Address, 5119 Jenkins Arcade, Pittsburgh.

## WILLIAM GLEN BAIRD

Dentist; D.D.S.; b. N 21, 1887, Mt. Carroll, Ill.; s. William Henry and Amanda (O'Brien) Baird. Prepared in Mt. Carroll H. S.; Francis Shrimer Sch.; Univ. of Chicago; Morningside Coll., Sioux City, Ia. Located in Table Grove, Ill.; Chicago, My 6, 1919—. Army Serv., D 8, 1917-Apr 1, 1919. Mem., A. F. A. M. Married Dorothy Wright, Je 4, 1916, Sycamore, Ill. Child, William Wright, b. Ap 13, 1917. Address, 1927 Morse Ave., Chicago; bus. add., Lake View Bank Bldg., Clark and Belmont Sts., do.

## VICTOR HUGO SEARS

Dentist; D.D.S.; b. Ap 26, 1889, Ogden, Utah; s. Heber John (b. Huntingtonshire, Eng.) and Belle (Farr) Sears (b. Ogden, Utah). Prepared in Weber Acad., Ogden, Utah and N. W. Univ., 1910-12. Dentist, Chicago, 1916-19. Formerly connected with the Crown Dent. Labs., Chicago; Chm., Com. on Mouth Classification of Nat. Soc. of Denture Prosthetists, Harvard Univ., Ag 11-21, 1920. 1st Lt., D. C., U. S. A., S 18, 1917-Ja 18, 1920. Auth.; Your Full Denture Cases (booklet), Sea Gull Press, Ap 1920; Suggestions for Accurate Preparation for the Dent. Work, Dent. Digest, D 1918, Ja and F, 1920; Mouth Open or Closed Taking Impressions, Dent. Facts, J1 1919; Post Dam or Post Mortem, Dent. Digest, F 1920; The Buccal and Labial Margin of the Upper Plate, Dent. Facts, Ap, 1920—. Mem., Commercial Club, Salt Lake City, 1920—; A. F. A. M., 1919—; Nat. Assn. of Full Denture Prosthetists (Ex. Com.), 1919—. Married Clea McKee McAllister, O 10, 1919, Salt Lake City. Address, Salt Lake City, Utah.

## PEPPER WHEELER SMITH

Dentist; D.D.S.; b. D 6, 1891. Prepared in East H. S., Minneapolis. Formerly located at Fort Totten, N. Dak.; later at 4200 Lincoln Ave., Chicago; Oklahoma City, Okla. Address, Grand Forks, N. Dak.†

## ROSCOE WINTERS UPP

Dentist; D.D.S.; b. D 31, 1889, Kilbourne, Ill.; s. S. Wolfs Upp. Prepared in Kilbourne H. S. Delta Sigma Delta. Instr., Operative and Prosthetic Technics, Coll. of Dent., 1916-20; Asst. Prof., Prosthetic Dent., do., 1920—; practiced Prosthetic Dent., 1919—. Lt., D. C., U. S. A., World War. Married Mabel Kilburg, D 23, 1916, Chicago. Child, Marilyn Betty, b. O 22, 1920. Address, 3108 Washington Blvd., Chicago; bus. add., 1553 W. Madison St., do.

## MAXWELL THEODORE WOOD

Dentist; D.D.S.; b. S 27, 1894, Charlotte, Mich.; s. L. M. Wood. Prepared in Charlotte (Mich.) H. S. Formerly located at 307 E. Henry St., Charlotte, Mich.; Practiced with Dr. Dolson, Evanston, Ill., after discharge from Army Serv. Lt., D. R. C., U. S. A., Fort Myer, Va., World War. Address, 1705 Sherman Ave., Evanston, Ill.†

## EDGAR GRAHAM BEANE

Dentist; D.D.S.; b. Mr 22, 1895; s. G. W. Beane. Prepared in Pittsburgh, Pa.; Univ. of Pittsburgh Dent. Sch.; West. Reserve Univ. Dent. Sch., Cleveland. Formerly at 748 Chartiers Ave., McKees Rocks, Pa. Address, 4110 Washington Blvd., Chicago.†

## CECIL RAYMOND CONROY

Dentist; D.D.S.; b. J1 7, 1896, St. Louis; s. J. K. Conroy. Prepared in Belleville H. S.; St. Louis Univ. Acad.; West. Mil. Acad., Alton, Ill.; St. Louis Univ., Med. Dept., 1 yr. Address, Belleville, Ill.†

## JOHN LEWIS DOLSON

D.D.S.; b. Mr 5, 1895, Charlotte, Mich.; s. J. L. and E. R. (Benedict) Dolson. Prepared in Charlotte (Mich.) H. S. Delta Sigma Delta. Mem., Congr. Church; A. F. A. M.; Nat. Drug. Assn.; Dodge Dent. Soc.; Wis. State Dent. Soc. Married J1 24, 1919, Fox Lake, Wis. Address, Fox Lake, Wis.

## EGNER AMANDUS EKI UND

Dentist; D.D.S.; b. D 30, 1895, Cleveland, O.; s. Eric and Amanda (Krantz) Eklund. Prepared in East H. S., Cleveland; Western Reserve Univ., 1914-16. Delta Sigma Delta. 1st Lt., D. C., U. S. A., Camp Sherman, Cleveland, O-D, 1917;



do., Camp Wadsworth, Spartanburg, S. C., D 1917-M 1919. Mem., Cleveland Dent. Soc.; Ohio State Dent. Soc.; Nat. Dent. Assn. Married O 22, 1917, Columbus, O. Child, Ruth Jane, b. Ag 21, 1918. Address, 1680 E. 84th St., Cleveland; bus. add., 12429 Cedar Rd., Cleveland Heights, O.

#### JOHN FELZ

D.D.S.; b. O 25, 1894, Chicago; s. Mathias and Katie (Hanson) Felz. Prepared in Lane Tech. and John Marshall H. S., Chicago. Psi Omega. Address, 5015 N. Lawndale Ave., Chicago; bus. add., 4763 Lincoln Ave., do.

#### HARRY VIER FRANKLIN

Dentist; D.D.S.; b. N 16, 1894, Grafton, N. Dak. s. C. F. Franklin. Prepared in Dubuque (Ia.) H. S.; Univ. of Ia. Coll. of Dent., 1 yr.; N. W. Univ. Dent. Sch., 1 yr. Address, 752 W. 3rd St., Dubuque, Ia.†

#### CHARLES FRANCIS FRANZWA

Dentist; D.D.S.; b. Ap 7, 1894, Mondovi, Wis. Prepared in Mondovi (Wis.) H. S. Formerly located in Durand, Wis. Married Agnes Victoria Fox, F 20, 1919, Madison, Wis. Address, 410 1st Wis. Nat. Bank Bldg., Milwaukee.†

#### LEO CARLTON HIBBARD

Dentist; D.D.S.; b. S 10, 1891, Lake Geneva, Wis.; s. E. T. (b. Mr 28, 1834, Bath, N. H.) and Hattie M. (Olden) Hibbard (b. Jl 23, 1845, Lake Geneva, Wis.). Prepared in Lake Geneva (Wis.) H. S.; Western Dent. Coll., Kansas City, Mo., 1914-16. Psi Omega. Dentist, Chicago, 1917-19. Mem., North Shore Congregational Church, O 1918-19. Address, 815 Leland Ave., Chicago; bus. add., 4624 Sheridan Rd., do.

#### DEAN ELBERT IHDE

Dentist; D.D.S.; b. S 15, 1896, Waupun, Wis.; s. Albert William (b. Ap 17, 1868) and Mary Louise Ihde (b. My 25, 1870). Prepared in Waupun (Wis.) H. S. Delta Sigma Delta. Dentist, Randolph, Wis., 1917-18; do., Milwaukee, 1918-19. 1st Lt., Dent. Corps, Ja S, 1918-D 20, 1918. Address, 209 Mason St., Milwaukee; bus. add., 1009 Majestic Bldg., do.

#### JOSEPH EDWARD JAROS

Dentist; D.D.S.; b. Ja 16, 1894, Chicago; s. Frank Jaros. Prepared in Lewis Institute, Chicago. Formerly at 2520 S. Spalding St., Chicago. Child, daughter, b. Je 2, 1918. Address, 2901 W. 25th St., Chicago.†

#### \*FRANK ALFRED JARRETT

Dentist; D.D.S.; b. O 22, 1891, Chicago; s. William T. Jarrett. Prepared in Medill H. S., Chicago. Delta Sigma Delta; Pres., Y. M. C. A. Coll. of Dent.; Active in Athletics. Dent., Chicago, 1917. Pvt., M. E. R. C. Camp Taylor, Ky., 1918; Dent. Asst., in the Infirmary do., at time of death. Married Jane Brown, My 22, 1918. Died O 6, 1918, Camp Taylor, Louisville, Ky.

#### HARRAL RICHARD JOHNSON

Dentist; D.D.S.; b. Ja 31, 1892, Aurora, Ill.; s. William Sidney (b. Aurora, Ill.) and Rosella (Cobb) Johnson (b. Belview, Ia.). Prepared in East Aurora H. S. Delta Sigma Delta. Dentist, Aurora, 1917-19. Mem., Nat. Dent. Assn.; A. F. A. M.; Elks; Fox River Valley Dent. Soc. (Sec.) 1919. Married Alice Chalfonte Stubbs, Ag 10, 1913, Mansfield, O. Child, Rosella Ann. Address, 399 Galena Blvd., Chicago.

#### HIROSHI KAWAMURA

Dentist; D.D.S.; b. Je 1, 1893, Tokio, Japan; s. Toshihiro Kawamura. Prepared in Keiojyuku Univ., Mita, Tokio, Japan. Formerly at Iiwa-cho, Ushigomeku, Tokio, Japan; later at 4426 Pine St., Philadelphia. Address, 1553 W. Madison St., (% R. W. Upp), Chicago.†

#### KENNETH MASON KERN

Dentist; D.D.S.; b. Je 21, 1889, Hiawatha, Kan.; s. M. H. Kern. Prepared in Bellevue (O.) H. S.

Formerly at 3248 Parkwood Ave., Toledo, O. Army Serv., Camp Taylor, Louisville, Ky., World War. Married Marguerite Mary Niter, Ag 13, 1919. Address, Oak Park Ave. and Harrison St., Oak Park, Ill.†

#### WACLAW HOWARD KUBACKI

Associate; D.D.S.; b. Ja 10, 1895; s. Frank and Barbara Kubacki. Prepared in Lane Tech. H. S., Chicago. Delta Sigma Delta. Assoc., Prosthetic Dent., and Asst., Roentgenol., Coll. of Dent., 1919-19. 1st Lt., D. C., U. S. A., World War. Mem., Nat. Dent. Assn.; Ill. Dent. Soc.; Chicago Dent. Soc. Married Esther Higgins, O 1919, Louisville, Ky. Address, 1251 N. Artesian Ave., Chicago; bus. add., 2948 Milwaukee Ave., do.

#### CARL S. LEE

Dentist; D.D.S.; b. Ag 24, 1893, Eau Claire, Wis.; s. Charles and Lena (Christianson) Lee. Prepared in Mondovi (Wis.) H. S. Delta Sigma Delta. Dentist, Cochrane, Wis., 1917-19; Durand 1919-19. 1st Lt., Mcd. Reserve, World War. Address, Durand, Wis.

#### RICHARD GRANT LINCOLN

Dentist; D.D.S.; b. Je 18, 1886, Union Grove, Wis.; s. Frank Lincoln. Prepared in Union Grove (Wis.) H. S. Psi Omega. Formerly of Union Grove, Wis.; later at San Francisco and Madison Sts., Chicago. Address, 4300 W. Madison St., Chicago.†

#### JAMES LEE McCLURKIN

Dentist; D.D.S.; b. F 24, 1894, Girard, O.; s. W. James and Mary (Lally) McClurkin. Prepared in Girard (O.) H. S.; West. Reserve Univ. Dent. Sch., 2 yrs. Delta Sigma Delta. Serv., U. S. Army, Camp Greenleaf, Ga., S 15-N 15, 1918; Hoboken, N. J., N 15-D 5, 1918; Camp Merritt, D 5, 1918-Ja 2, 1919. Mem., Catholic Church. Married Grace M. Montgomery, Ja 15, 1918, Wellston, O. Children, Rosemary, b. O 26, 1918; James William, b. Ag 9, 1920. Address, State St., Girard, O.

#### JAMES DWIGHT MERSHIMER

Dentist; D.D.S.; b. O 10, 1892; s. James M. and Clara (Findley) Mershimer. Prepared in Coll. of Sg., 1911-13. Psi Omega. Dent., Chicago. Married Ruth Thompson, Ja 14, 1913. Child, b. O 4, 1916. Address, 1852 Cornelia Ave., Chicago; bus. add., 552 W. North Ave., do.

#### CHARLES ANTON NEMECEK

Dentist; D.D.S.; b. Ja 15, 1896, Chicago; s. Charles Nemecek. Prepared in Medill H. S., Chicago. Formerly at 1539 W. 19th St., Chicago; later at 26th and Crawford Ave., do. Address, 3946 W. 26th St., Chicago.†

#### JOHN MICHAEL OELSCHLAGER

Dentist; D.D.S.; b. Ag 16, 1892, Cleveland; s. M. J. Oelschlager. Prepared in Lincoln H. S., Cleveland; East. Tech. Sch., do.; West. Reserv. Univ., do., 2 yrs. Formerly located at 2804 Dover Ave., Cleveland. Address, 4204 Wichita St., Cleveland.†

#### THEODORE CHARLES OSTROWSKI

(Brother of Florian George, '10 M.D.)  
Dentist; D.D.S.; b. F 10, 1895, Chicago; s. Theodore C. (b. Danzig, Poland) and Rosalia (Troka) Ostrowski (b. do.). Prepared in St. Ignatius Coll., Chicago. Psi Omega; Class sec. Dentist, Cicero, Ill., 1917-19. Mem., K. of C.; Cicero Dent. Soc.; Chicago Dent. Soc.; Ill. Dent. Soc.; Nat. Dent. Assn. Married Evelyn J. Czaja, Ap 14, 1920, Chicago. Address, 1917 S. 50th St., Cicero, Ill.; bus. add., 4900 W. 29th Place, do.

#### EDWARD ALLEN RUBIN

Dentist; D.D.S.; b. N 25, 1895, Chicago; s. Abraham Rubin. Prepared in Medill H. S., Chicago. Formerly at 834 S. Racine Ave., Chicago; later at 47th St., and Cottage Grove, do. Address, 1160 W. Taylor St., Chicago.†

## ALBERT FRANCIS SCHILTZ

Dentist; D.D.S.; b. O 22, 1893, Sigourney, Ia.; s. Frank and Elizabeth (Stein) Schiltz. Prepared in Sigourney (Ia.) H. S. B. A., State Univ. of Ia. Phi Delta Theta; Psi Omega. Formerly located at Sigourney, Ia. 1st Lt., D. C., U. S. A., JI 4, 1917-D 31, 1918. Married Hilma Shoup, Ag 20, 1921, Bloomington, Ill. Address, Mt. Pulaski, Ill.

## PAUL JAMES SECREST

Dentist; D.D.S.; b. F 12, 1882, Petersburg, Ill.; s. J. D. and Julia A. (Dodds) Secrest. Prepared in Delavan and Petersburg H. Sehs.; Whipple Acad., Jacksonville, Ill.; Ill. Coll., Jacksonville, 1 yr.; Colo. Coll. of Dent. Surg., 1 yr.; Univ. of Ia. Sch. of Dent., 1 yr.; Sc. Course, Univ. of Ill. (Urban Depts.), 1904-05. Delta Sigma Delta. Formerly at Thornton, Miss.; Tolland, Colo.; owner of garage, Davenport, Ia.; owner and operator of U. S. Mail Trucks and Secrest Freight Lines, do. Mem., K. P.; L. O. O. M.; Christian Church. Address, Spring Valley, Ill.

## VICTOR JAMES SHALEK

Dentist; D.D.S.; b. My 21, 1895, Chicago; s. James A. Shalek. Prepared in John Marshall H. S., Chicago; Lewis Institute, do. Formerly located at 1309 Independence Blvd., Chicago. Address, Cicero, Ill.†

## ROBERT ISADORE SHERMAN

Dentist; D.D.S.; b. Je 28, 1895, Rus.; s. Louis Sherman. Prepared in Joseph Medill H. S., Chicago. Formerly at 1253 W. 13th St., Chicago. Address, 3456 W. Roosevelt Road, Chicago.†

## BURNE OLIN SIPPY

Orthodontist and Instr.; D.D.S.; b. Je 15, 1886, Ithaca, Wis.; s. Asher F. (b. O 25, 1861, do.) and Frances Winona (Jaquish) Sippy (b. My 6, 1863, do.). Prepared in Buchtel Acad., Akron, O., 1905-09; Univ. of Mich., 1913-15; Univ. of Chicago, 1915. B.S., Buchtel Coll., Akron, O., 1909. Pi Kappa Epsilon; Nu Sigma Nu; Delta Sigma Delta (Grand Master, Rho Chapter, 1916-17 and Supreme Chapter, 1917-); Chm., Stud. Council, 1916-17. Instr., Prosthetic Dent. and Orthodontia, Coll. of Dent., 1917-; Grad. work with Dr. Edward H. Angle, in Orthodontia, Pasadena, Calif., 1920; Orthodontist, Chicago. Ed., *The Bulletin*, Official publication of Coll. of Dent., 1917-19. 1st Lt., D. C., U. S. A.; Instr., Coll. of Dent. during S. A. T. C. Auth.; Preventive Dent., Dent. Review. Mem., Patriarch Militant, I. O. O. F., Canton Akron 2; Chicago Dent. Soc., 1917-; Ill. State Dent. Soc., do.; Nat. Dent. Assn., do. Pres., Coll. of Dent. Alumni Assn., 1917-20. Married Mae Dorothea Driscoll, N 2, 1918, Chicago. Address, Univ. of Ill., Coll. of Dent., Chicago.

## CLASS OF 1918 (52 LIVING, 2 DEAD)

## OSCAR L. ACHINELLY

Dentist; D.D.S.; b. Ja 8, 1896, Ia Plata, Argentine Republic. Prepared in Nat. Coll., do. Asst., X-Ray and Extracting, Coll. of Dent. (Summer of 1918). Dent., Ia Plata, 1919- Address, Calle 53, 810, La Plata, Argentine Republic.†

## BERNARD ROBERT ALLEN

Dentist; D.D.S.; b. N 30, 1895, Cincinnati; s. Max Allen. Prepared in Murray F. Tuley H. S., Chicago; Univ. of Chicago, 1½ yrs. Formerly at 1741 W. Div. St., Chicago; later at 1224 N. Leavitt St., do. Address, 6405 N. Clark St., Chicago.†

## JAMES HAROLD ALLGEIER

Dentist; D.D.S.; b. JI 2, 1896, Dubuque, Ia.; s. Henry Allgeier. Prepared in John Marshall H. S., Chicago. Formerly at 1135 N. Lorel Ave., Chicago; Postgrad. work in Oral Surg., Exodontia, and Therapeutics. Address, 5 S. Wabash Ave., Chicago.†

## BARNETT QUILLEN SMITH

Dentist; D.D.S.; b. Ap 9, 1893; s. W. E. Smith. Prepared in Carrollton (Mo.) H. S. Formerly at 2603 Milwaukee Ave., Chicago. Army Serv., Camp Grant, Ill., World War. Address, 3232 Lawrence Ave., Chicago.†

## LEO ABRAHAM TARK

Dentist; D.D.S.; b. JI 6, 1894, Chicago; s. Anna (Mann) Tark. Prepared in Murray F. Tuley (Chicago) H. S. 1st Lt., Reserve Army, World War. Mem., B. P. O. E.; Chicago Dent. Soc.; Ill. Dent. Soc.; West Suburban Dent. Soc. Married G. Lamber, D 10, 1914, Wheaton, Ill. Child, Rhoda, b Ja 3, 1916, Chicago. Address, 412 N. Taylor Ave., Oak Park, Ill.; bus. add., 331 South Blvd., do.

## GEORGE LESTER WEIR

Dentist and Instr.; D.D.S.; b. My 30, 1894, Pueblo, Colo.; s. Ella B. (Kelker) Weir. Prepared in North Platte (Neb.) H. S., 1913; Lincoln Dent. Coll., Lincoln, Neb. Delta Sigma Delta. Dentist, Chicago, 1917-20; Pocatella, Idaho, 1920-; Instr., Operative Dent., Coll. of Dent., 1917-19. 1st Lt., Dent. Section, Officers Reserve. Married Mildred Kelker, My 19, 1918. Address, 405 Woolsey Apts., Pocatella, Idaho; bus. add., Pioneer Bldg., do.

## LESLIE GEORGE WHITE

Dentist; D.D.S.; b. Ag 27, 1895, La Prairie, Ill.; s. George J. and Anna (Welsh) White. Prepared in Maplewood H. S., Camp Point, Ill.; N. W. Univ. Delta Upsilon; Delta Sigma Delta. Dentist, Chicago, 1st Lt., Dent. Corps, Camp Dodge, Ia., World War. Mem., A. F. A. M. Married Anna Gibeau, Ja 18, 1919. Child, Loreine Anna, b. Mr 10, 1920. Address, 3846 W. Congress St., Chicago; bus. add., 619 S. Crawford Ave., do.

## JOHN FRANCIS WILSON

Dentist; D.D.S.; b. Ja 24, 1896, Stanberry, Mo.; s. John Wilson. Prepared in Stanberry (Mo.) H. S.; West. Dent. Coll., Kansas City, Mo., 2 yrs. Formerly at 2316 Jackson Blvd., Chicago. Address, Stanberry, Mo.†

## HARRY WINSBORG

Dentist; D.D.S.; b. Ag 1893, Mariampol, Rus.; s. Moses Winsberg. Prepared in Gymnasium Sch., Mariampol, Rus. Address, 3238 W. Roosevelt Road, Chicago.†

## WILLIAM BENJAMIN WYNKOOP

Dentist; D.D.S.; b. Mr 13, 1895, Bellevue, Ia. Prepared in St. Joseph (Mich.) H. S.; Univ. of Ia. Coll. of Dent.; N. W. Univ. Dent. Sch. Formerly in St. Joseph, Mich.; later at Y. M. C. A. Hotel, Chicago. Address, Alton, Ill.†

## JOSEPH BERTRAM ARNESON

Dentist; D.D.S.; b. Ag 24, 1895; s. Ole T. and Inger (Tobiason) Arneson. Prepared in Crane Tech. H. S., Chicago. Psi Omega; Sec., Sr. Class. Pvt., M. R. C., U. S. A.; Pvt., Dental Co. 1, Camp Greenleaf, Ga. Mem. (Deacon) Lutheran Church, St. Paul. Address, 3007 George St., Chicago; bus. add., 2294 Milwaukee Ave., do.

## ABRAHAM K. BASHUR

Dentist; D.D.S.; b. 1881, Burj Safita, Syria. Prepared in Syrian Protestant Coll., Beirut, Syria. Formerly at 804 5th Ave., McKeesport, Pa.; later at 508 S. Winchester Ave., Chicago. Address, 1423 E. 55th St., Chicago.†

## STANLEY CURTIS BELL

Dentist; D.D.S.; b. My 8, 1897; s. John and Lena Bell. Prepared in Valley Junction (Ia.) H. S.; Univ. of Ia. Coll. of Dent., Xi Psi Phi. M. R. C., U. S. A. Mem., Christian Church; A. F. A. M. Address, Valley Junction, Ia.

**CHESTER PETER BELLAN**

Dentist; D.D.S.; b. F 20, 1895, Niles, Mich.; s. Peter and Minnie C. Bellan. Prepared in Crane Tech. H. S.; Lewis Institute, Chicago, 1910-15. Delta Sigma Delta; Sigma Gamma Pi; Intra-Fraternity Council; Ex. Com. Army Serv., Dent. Dept., Hdqtrs. C. D., 1918-19. Mem., A. F. A. M., 32<sup>o</sup>. Shrine; Epis. Church. Married Mina Benedict, Ja 1, 1920, Chicago. Child, Adelaide Jane, b. N 26, 1920. Address, 516 Seminary St., Wheaton, Ill.; bus. add., 204-06 Secker Bldg., do.

**AUSTIN TELYEA BREYER**

Dentist; D.D.S.; b. My 13, 1896, Columbus Wis.; s. Albert Breyer. Prepared in Waupun, (Wis.) H. S. Formerly at 2243 Washington Blvd., Chicago. Address, Waupun, Wis.†

**ORVILLE CLINTON BRIGGS**

Dentist; D.D.S.; b. D 27, 1893, Columbia City, Ind.; s. Thomas B. and Cora (Kenner) Briggs. Prepared in Columbia City H. S. and Wabash Coll. Delta Sigma Delta. Dent. Corps, U. S. A. Mem., M. E. Church; A. F. A. M.; I. O. O. F. Address, Columbia City, Ind.

**CLYDE WILLIAM BROWN**

D.D.S.; b. O 2, 1892, Citra, Fla.; s. J. C. and A. E. (Hooker) Brown. Delta Sigma Delta. Army Serv., World War, 6 mos. Mem., Chicago Dent. Soc. Address, 915 E. 42nd Pl., Chicago; bus. add., 954 E. 43rd St., do.

**ROWLAND HUGH CAMPBELL**

Dentist; D.D.S.; b. JI 14, 1896; s. George E. (b. JI 8, 1866, Stillwater, Minn.) and Clara Matilda (Russel) Campbell (b. D 12, 1870, Ont., Can.). Prepared in Blackfoot (Idaho) H. S.; Creighton Univ., Omaha, Neb., 1915-17. Delta Sigma Delta. Dent. practice, Lusk, Wyo., 1919—. Mem., M. E. R. C., 1918-19. Married Margaret Ruth Neelan, My 17, 1919, Cheyenne, Wyo. Address, Box 217, Lusk, Wyo.

**FRED WILLIAM CARROLL**

Dentist; D.D.S.; b. Mr 5, 1886, Lafayette, Ind.; s. Harry E. and Catherine (Reitemcier) Carroll. Prepared in Univ. of Notre Dame. Delta Sigma Delta. Assoc. Ed. Coll. paper. With McCormick in Dent. Clinic; Dent. practice, at present, Med. Dept., U. S. N., 4 yrs. Mem., Royal League, K. C.; Chicago Dent. Soc. Married Ethel A. Enk, Ag 2, 1915, Chicago (died 1918); Rita Lodge O'Connell, Je 4, 1919. Child, James F., b. Ja 15, 1917. Address, 6401 S. Western Ave., Chicago; bus. add., 2400 W. 63rd St. and Western Ave., do.

**GERALD RALPH COLLINS**

Dentist; D.D.S.; b. My 26, 1895, Vermillion, S. Dak.; s. Gerald Willard (b. Elk Point, S. Dak.) and Margarite (Loss) Collins (b. Flat Rock, Mich.). Prepared in Vermillion (S. Dak.) H. S.; Univ. of S. Dak., 1915. Sigma Alpha Epsilon; Xi Psi Phi; Assn. X-Ray Dept. Coll. of Dent. Appointed Dent. Surg. for Pub. Health Bur., Dist. 10. D. C. I. U. S. A. Officers Tr. Camp, Camp Greenleaf, Ga., S 15-D 18, 1918. Married, N 25, 1919, Vermillion, S. Dak. Address, Vermillion, S. Dak.

**BURR RAYMOND CROCKETT**

Dentist; D.D.S.; b. Mr 12, 1896, Westfield, Wis. Prepared in Westfield (Wis.) H. S.; Chicago Coll. of Dent. Surg., 1 yr. Married Emma Gardow Je 1918, Westfield, Wis. Address, Westfield, Wis.†

**\*NORRIS LEE CUNNINGHAM**

Dentist; D.D.S.; b. O 2, 1895, Bowen, Ill.; s. D. E. Cunningham. Prepared in Bowen H. S. Formerly located in West Point, Ill. M. E. R. C., U. S. A., 1918. Died O 19, 1918.

**ALBERT ROLAND DIPPPEL**

(Brother of Frederick Christian, '19 D.D.S.)  
Dentist; D.D.S.; b. S 13, 1895, Chicago; s. Christian (b. JI 2, 1864, Spangenberg, Ger.) and Marie Louise (Miller) Dippel (b. Ap 27, 1869, Zurich, Switzerland). Prepared in Stivers Man.

Tr. H. S., Dayton, O.; Baraboo (Wis.) H. S.; Univ. of Wis., 1913-14. Psi Omega (Treas., 1916-17); Basketball Team. Post-grad. work in different branches of Dent. since Grad.; Dentist, Baraboo, Wis., 1918—. 1st Lt., D. C., U. S. A., N 23, 1917-D 18, 1918. Mem., O. R. C., U. S. A. Mem., K. of P.; A. F. A. M. Address, Baraboo, Wis.

**ARTHUR SYLVESTER DREA**

Dentist; D.D.S.; b. Je 7, 1895, Chicago; s. William J. Drea. Prepared in Bowen H. S., Chicago. Formerly at 2709 E. 76th St., Chicago. Address, 6861 Stony Island Ave., Chicago,†

**ISAAC HARRY DROHER**

Dentist; D.D.S.; b. JI 12, 1889, Bialystok, Rus.; s. Max (b. N 1865, Knyschin, Rus.) and Mollie Rosenbloom (b. S 1868, do.). Prepared in Central H. S., St. Joseph, Mo. Given Option to grad. with thesis, an honor accorded for high scholarship; V.P., Jr. Class. Dentist, Chicago, until called for active duty; Dentist, St. Joseph, Mo., D 1918—. Served in Mo. Nat. Guard, Field Hosp., 1907-09; Enlisted D. C., U. S. A., Ja 1918—active service Je-D, 1918. Mem., Independent Order B'nai B'rith, 1913—; St. Joseph Dent. Soc., 1920—; Y. M. H. A., 1919—; K. P., 1920—; Zionist Orgn., 1918. Address, 727 S. 10th St., St. Joseph, Mo.; bus. add., 402 Corby-Forsee Bldg., do.

**CHESTER DAVIS DURSEMA**

Dentist; D.D.S.; b. Ja 9, 1894, Grand Haven, Mich.; s. John D. and Elizabeth Dursema. Prepared in Racine (Wis.) H. S.; Univ. of Mich., 1913. Delta Sigma Delta; Basketball, Coll. of Dent., Sr. yr. Navy Serv., Great Lakes Naval Reserve Force, World War. Mem., B. P. O. E.; Presby. Church. Married Angeline Waters, S 9, 1918, Chicago. Child, Cynthia, b. O 20, 1919. Address, Rose Apts., Bismarck, N. Dak.; bus. add., Orpheum Theatre Bldg., do.

**EDWIN OLUF ERICKSON**

Dentist; D.D.S.; b. F 13, 1896, Cottonwood, Minn.; s. Ole Erickson. Prepared in Cottonwood (Minn.) H. S. Formerly located in Cottonwood, Minn. Address, Thief River Falls, Minn.†

**MACCLELLAN CARLYLE FELLOWS**

D.D.S.; b. F 14, 1896, Coldwater, Mich.; s. B. and Louella R. Fellows. Prepared in Lincoln H.S., Coldwater, Mich.; N. W. Univ. Dent. Sch. Delta Sigma Delta. Located at the Univ. Hosp., 1921. Mem., Protestant Epis. Church. Army Serv., U. S. Gen. Hosp. 28. Address, Drum Tower, Nanking, China.

**CHARLES BOYD FREEMAN**

Dentist; D.D.S.; b. Ap 6, 1896, Volga, S. Dak.; s. Hance (b. Erg.) and Sarah (Fitzinger) Freeman (b. Allentown, Pa.). Prepared in Volga (S. Dak.) H.S. Delta Sigma Delta. Dentist, Chicago, D 16, 1918-JI 1, 1919; do., Peoria, JI 1, 1919-N 25, 1919; do., N 25, 1919—. World War, N 7-D 16, 1918. Married Leola Baunhoffer, JI 30, 1919, Chicago. Address, 415 Terminal Bldg., Aurora, Ill.

**ALBERTO GAVIRIA**

Dentist; D.D.S.; b. D 15, 1892, Bogota, Colombia, S. A. Prepared in Nat. Coll. of St. Bartholomeo, Colombia; N. W. Univ. Dent. Sch., 1 yr.; D.D.S., Colegio Dent. de Bogota, S. Am., 1915. Formerly in Bogota, Colombia, S. Am. Address, 811 Cass St., Chicago.†

**ISADORE GOLDBERG**

D.D.S.; b. N 22, 1897, Chicago; s. Jacob and Anna (Behr) Goldberg. Prepared in Joseph Medill H. S. Alpha Zeta Tau; Appointed to Cook Co. Hosp. Address, 3721 W. 13th St., Chicago; bus. add., 920 Collins St., Joliet, Ill.

**FRANCIS LOYOLA GORMAN**

Dentist; D.D.S.; b. Ap 16, 1894, Chicago; s. Francis (b. N 14, 1859, Channahon, Ill.) and Catharine (Schoffen) Gorman (b. N 15, 1843, Kenosha, Wis.). Prepared in De Paul Acad. and Univ.,

1911-13. Delta Sigma Delta; Class pres., 1915-18. Dentist, Chicago, 1919—; Instr., Operative Dent., Coll. of Dent., 1920. World War, Je 10, 1918-Jl 2, 1919. Married Madeline Carroll, Ap 21, 1921, Chicago. Address, 2617 Eastwood Ave., Chicago.

#### NORMAN OSCAR HEWITT

Dentist; D.D.S.; b. O 15, 1879, Jamaica, B. W. I.; s. Lewis A. Hewitt. Prepared in Top Hill H. S., Jamaica, B. W. I.; Mico Coll., Kingston, do. Formerly located in Montreal, Can. Address, 3303 S. State St., Chicago.†

#### LILLIAN KADLEC

Dent. Sur.; D.D.S.; b. F 23, 1897, Chicago; d. Joseph and Anna (Pisacka) Kadlec. Prepared in Carter Harrison H. S., Chicago. Upsilon Alpha. Dent. Surg., Chicago Pub. Schs. Mem., Rebecca Lodge. Address, 2239 S. 56th Ave., Cicero, Ill.; bus. add., Hammond Sch., Calif. and 21st Pl., Chicago.

#### ALFRED JOHN KETTERHAGEN

(Nephew of J. E. Jacobs, '07; C. T. Jacobs, '04; H. A. Larkin, '10)

Dentist; D.D.S.; b. O 3, 1896, Burlington, Wis.; s. Albert (b. Burlington, Wis.) and Minnie (Jacobs Ketterhagen). Prepared in Burlington (Wis.) H. S.; Xi Psi Phi. Dentist, Chicago, 6 mos.; do., Burlington, Wis., Ag 1, 1919—. Enlisted E. M. R. C., U. S. A.; served at Camp Greenleaf, Ga., 3 mos. Address, Burlington, Wis.

#### \*OSCAR KORSBRECK

Dentist; D.D.S.; b. Je 30, 1896, Wheaton, Minn.; s. O. C. Korsbreck. Prepared in Wheaton (Minn.) H. S. M. E. R. C., World War. Died O 24, 1918, Minn.

#### LUCIAN CHARLES KOZICZYNSKI

Dentist; D.D.S.; b. O 31, 1895, Chicago; s. John and Flavia (Wikoshesky) Koziczynski. Prepared in Bowen (Chicago) H. S. Student Instr., Anat., Coll. of Dent., 1918. 1st Lt., M. C., U. S. A., World War. Address, 8800 Houston Ave., Chicago; bus. add., 9008 Commercial Ave., do.

#### MAX HOWARD KROST

Dentist; D.D.S.; b. Ja 14, 1894, Chicago; s. Morris Krost. Prepared in McKinley H. S., Chicago. Formerly at 1044 S. Claremont Ave., Chicago. M. E. R. C., U. S. A., 1917. Mem., A. F. A. M. Address, 2354 N. Kedzie Ave., Chicago.

#### HERMAN D. LASKER

Dentist; D.D.S.; b. Ja 2, 1894; s. Annie (Carlstein) Lasker. Prepared in Marshall H. S. and Lewis Institute, Chicago. Formerly at 3140 Douglas Blvd., Chicago. Address, 3801 Roosevelt Rd., Chicago.†

#### WILLARD CARLYLE MASTERS

Dentist; D.D.S.; b. N 8, 1893, Fremont, Ind.; s. C. W. Masters. Prepared in Fremont (Ind.) H. S. and Tri-State Coll., Angola, Ind., 2 yrs. Practicing in Idaho, 1919. Married Laura Brown, Ag 8, 1918, Freedmont, Ind. Address, Angola, Ind.†

#### CLAYTON JAMES MOORE

Dentist; D.D.S.; b. Ap 11, 1895, Mankato, Minn.; s. I. H. and Olive E. (Butterfield) Moore. Prepared in Independence (Ia.) H. S.; Univ. of Ia. Coll. of Dent., 2 yrs. Xi Psi Phi. Formerly located in Iowa Falls, Ia. M. R. C., U. S. A. Mem., A. F. A. M., K. T., Royal Arch Mason; K. P. Married E. May Hardinger, Waterloo, Ia. Address, Grand Island, Neb.

#### CHAUNCEY EDWIN MOTLONG

D.D.S.; b. N 19, 1894, Crete, Ill.; s. Edwin D. and Esther (Millar) Motlong. Prepared in Bloom Tp. H. S., Chicago Heights, Ill., 1913. Xi Psi Phi. Dentist, Steger, Ill., Ap 1, 1919-Jl 15, 1920; now at Wagner, S. Dak. Army Serv., Ag 15, 1918-Mr 5, 1919, Camp Greenleaf, Ga., Camp Merritt, N. J. Mem., A. F. A. M. Address, Wagner, S. Dak.

#### FIDECLA CADINANOS OCHOA

Dentist; D.D.S.; b. Jl 2, 1889, Bareino del Borco Burgos, Spain; s. Anatasio Ochoa. Ph.B., Pontifical Univ., Burgos, Spain; N. W. Univ. Dent. Sch., 2 yrs. Formerly located in Burgos, Spain. Address, Balboa, Spain.†

#### WILLIAM DUMAS OLSON

Dentist; D.D.S.; b. Ap 15, 1893; s. George C. (b. Den.) and Jennie E. (Van Delinder) Olson (b. Oswego, N. Y.). Prepared in H. S., Univ. of S. Dak., and S. Dak. State Coll. Delta Sigma Delta. Dentist, Volga, S. Dak., 1918-Je 5, 1919; do., Groton, S. Dak., Je 5, 1919—. E. M. R. C., U. S. A., Ja 7, 1918-F 20, 1919. Address, Groton, S. Dak.

#### JESSE SETH OWEN

Dentist; D.D.S.; b. Ja 15, 1895, Chicago; s. Alonzo L. and Bertha (Aker) Owen. Prepared in Crane Technical H. S., Chicago. Sigma Gamma Pi; Delta Sigma Delta. Formerly at 2402 S. Ridgewat Ave., Chicago. Army Serv., Ft. Sheridan, S 20, 1917-Ja 13, 1919. Mem., Columbian Lodge, A. F. A. M.; Lawndale Chap., R. A. M. Married Hazel L. Juers, S 4, 1920, Chicago. Child, Dorothy, b. S 17, 1921. Address, 3959 W. 26th St., Chicago.

#### BENJAMIN GILES PYLE

Dentist; D.D.S.; b. Jl 22, 1893; s. John A. (b. O 4, 1863, Kalamazoo, Mich.) and Delia (Wabeke) Pyle (b. Zeland, Mich.). Prepared in Kalamazoo (Wis.) Central H. S.; Univ. of Mich., 1914-16. Delta Sigma Delta. Dentist, Chicago, 6 mos.; do., Oak Park, 15 mos. Enlisted in N. R. F., U. S. N., Great Lakes Station as 1st class hosp. apprentice, D 17, 1917, not called into active service. Address, Kalamazoo, Mich.

#### GEORGE SHANNON REED

Dentist; D.D.S.; b. O 28, 1895, Lubbock, Tex.; s. H. B. and Emma (Vinoque) Reed. Prepared in Lubbock (Tex.) H. S. and N. Mex. Mil. Inst. Delta Sigma Delta. Dentist, Matador, Tex., Ag 1918-N 1919; Lubbock, do., N 1919—. M. R. C., U. S. A., 3 yrs. Mem., A. F. A. M. Married Berenice Edwards, My 29, 1920, El Paso, Tex. Address, 1408 S. Cedar St., Lubbock, Tex.; bus. add., Lubbock State Bank Bldg., do.

#### WILLIAM ROSENTHAL

Dentist; D.D.S.; b. Je 4, 1895, Bialystok, Poland; s. A. E. and Ida Rosenthal. Prepared in Central H. S. and Jr. Coll., St. Joseph, Mo. Dentist, Chicago. Med. Off. Tr. Sch., Ft. Oglethorpe, Ga., 86th Div., World War. Address, 5121 Prairie Ave., Chicago; bus. add., 5505 S. Halsted St., do.

#### EDMUND HENRY SAVAGE

Dentist; D.D.S.; b. Jl 5, 1896, Wheaton, Ill.; s. Arthur Savage. Prepared in Wheaton H. S. Address, 125 Franklin St., Wheaton, Ill.†

#### MYRON JULIUS SENTRY

Dent. Surg.; D.D.S.; b. Mr 26, 1893, Arcadia Wis.; s. Julius and Lucy (Luetcher) Sentry. Prepared in Arcadia (Wis.) H. S.; N. W. Coll., Naperville, Ill. Delta Sigma Delta. Practice of Dent. Surg., Galesville, Wis. Dent. Corps, Co. 1, Ft. Oglethorpe, Ga., World War. Address, Galesville, Wis.

#### ROBERT CECIL SHAVER

Dentist; D.D.S.; b. N 17, 1885, Augusta, Wis.; s. J. R. Shaver. Prepared in Augusta (Wis.) H. S.; Kansas City Dent. Coll., 2 yrs. Formerly located in Augusta, Wis. Address, 113 1st Nat. Bank Bldg., Missoula, Mont.†

#### CHARLES LEROY SMITH

Dentist; D.D.S.; b. My 10, 1893, Chicago; s. M. A. Smith. Prepared in McKinley H. S.; N. W. Univ. Dent. Sch., 2 yrs. Address, 4718 Gladys Ave., Chicago.†

#### PAUL ALFRED SNOEBERGER

Dentist; D.D.S.; b. Jl 9, 1895, Rockfield, Ind.; s. A. B. and Emma (Raber) Snoeberger. Prepared in Delphi (Ind.) H. S. Delta Sigma Delta. Army serv., Camp Greenleaf, Ga., Jl-N, 1918, Camp

Sevier, S. C., N 1918-F 1919. Married Elizabeth Hildebrandt, N 22, 1920, Muskegon, Mich. Address, 3547 Ingleside Ave., Chicago; bus. add., 1352 E. 55th St., do.

**FREDERICK HOMER STARRETT**

Dentist; D.D.S.; b. F 26, 1890, Toronto, Can.; s. Thomas J. (b. Can.) and Emily Jane (Spence) Starrett (b. Ire.). Prepared in Hancock (Mich.) H. S. Xi Psi Phi; Class sec., 1916-17; Student Council, 1917-18. Dentist, Chicago, 1918—. U. S. A. Officers Tr. Camp, Camp Greenleaf, Ga.; M. R. C., Ap 5, 1918-D 15, 1918; Comm. 1st Lt., D. R. C., period of 5 yrs. Address, 3918 Cottage Grove Ave., Chicago.

**JACOB H. STILLERMAN**

D.D.S.; b. D 12, 1896, Odessa, Rus.; s. Max and Goldie (Weintraub) Stillerman. Prepared in Joseph Medill H. S., 1911-14, and Univ. of Chicago, 1914-15. War Service, Ja 8, 1918-Ja 4, 1919. Mem., Ancient Craft 907, A. F. A. M. Address, 4321 Evans Ave., Chicago; bus. add., 6101 S. Halsted St., do.

**JAMES WALTER STUBBS**

Dentist; D.D.S.; b. N 4, 1893, Beardstown, Ill.; s. Edwin Wilfred (b. D 2, 1863, Aurora, Ill.) and Harriet Anne (Chalfant) Stubbs (b. D 16, 1864, Beardstown, Ill.). Prepared in East Aurora H. S. Delta Sigma Delta (Scribe of Rho Chapter, 1916-17, Treas., 1917-18); Eligible for thesis, Sr. yr. Dentist Aurora, Ill., 1918—. Enlisted as Pvt. in Ambulance Co. 131, 33rd Div., U. S. A., J1 24, 1917-N 19, 1917; Reenlisted N 19, 1917 in M. E. R. C., Dent. Co. 1, O 20, 1918-D 16, 1918; Comm. 1st Lt., O. R. C., Dent. Section, Ja 31, 1919. Mem., Am. Legion, Ag 1919—; L. O. O. M., do.; A. F. A. M., S 4, 1918—; Eastern Star, Ap 10, 1919; Pres. of Holts Bible Class, 1920—; Treas. of Christian Endeavor Soc., First Presby. Church, Aurora, 1920—. Address, 207 Seminary Ave., Aurora, Ill.; bus. add., 115 Main St., do.

**HARRY ARTHUR TETER**

Dentist; D.D.S.; b. D 23, 1895, Chicago; s. Maurice Z. (b. My 5, 1860, Mariampole, Russia) and Dorothy (Bayer) Teter (b. My 15, 1870). Prepared in Joseph Medill H. S., Chicago; Univ. of Ill. Coll. of L. A. & S., 1914-15; Univ. of Chi-

cago, 1913-14. Dentist, Chicago, My 1, 1919—Enlisted M. R. C., U. S. A., My 1918-Mr 1919. Mem., Ancient Craft Lodge 907, A. F. A. M., 1920—. Address, 6922 S. Green St., Chicago; bus. add., 555 W. 31st St., do.

**ASHLEY TOWNSEND THOMAS**

Dentist; D.D.S.; b. Ag 13, 1892, S. Dak. Prepared in Faulkton (S. Dak.) H. S. Formerly at Moberidge, S. Dak.; later at La Platte, do.; Asst. to Dr. McGuire in X-Ray Lab., Coll. of Dent. and in the Operative Dept. of the Infirmary, 1918-19. Practicing at Ridgeland Ave. and Lake St., Oak Park, Ill., 1919. Married Mildred Margaret Peterson, S 17, 1919, Firesteel, S. Dak. Address, Oak Park, Ill.†

**WILLIAM EARL TURNER**

Dentist; D.D.S.; b. S 17, 1890, Wheatland, N. Dak.; s. Wallace D. (b. S 2, 1864, Richmond Center, Ashtabula Co., O.) and Louise (Knight) Turner (b. Ag 19, 1857, Oneida, Ill.). Prepared in Fargo, (N. Dak.) H. S. and Fargo Coll., one yr. Delta Sigma Delta. Dentist, Bismarck, N. Dak., F-Ap, 1919; do., Hope, N. Dak., Je 12, 1919—. 108th Sanitary Train, Camp Logan, Houston, Tex., S 29-N 3, 1917; Reenlisted in M. R. C., U. S. A., Chicago, N 20, 1917; Active service, Camp Ogilthorpe, Ga., S 15-D 16, 1918. Address, Hope, N. Dak.

**ROBERT EDWIN WILDER**

Dentist; D.D.S.; s. Josiah Warren (b. 1840, Ottawa, Lake O.) and Harriet (Hirst) Wilder (b. Ja 6, 1841, Eng.). Prepared in Elkhart H. S. and Kalamazoo Coll., 1904-07. Delta Sigma Delta Student Council; Sr. Ex. Com. Located in Evanston, Ill., Ag 1918—. Instr., Therapeutics, Coll. of Dent., 1918—. Mem., Chicago Dent. Soc.; Nat. Dent. Assn.; Ill. State Dent. Soc.; Evanston Dent. Assn. Married Rose De Vere, S 6, 1906, Goshen, Ind. Child, Betty De Vere, b. Mr 8, 1914. Address, 628 Jackson Ave., Evanston, Ill.; bus. add., 500 Davis St., do.

**HAROLD ALFRED WOOD**

Dentist; D.D.S.; b. 1894, Utica, N. Y.; s. C. W. Wood. Prepared in Utica (N. Y.) Free Acad. Formerly located in Utica N. Y. Address, 4009 Elston Ave., Chicago.†

**CLASS OF 1919 (71 LIVING, NONE DEAD)**

**ODELL THOMAS ARNESON**

D.D.S.; b. Ja 22, 1898, Whitehall, Wis.; s. Halvor and Hannah (Hanson) Arneson. Prepared in Whitehall H. S. S. A. T. C., World War. Address, Cochran, Wis.

**WILLIAM ARTHUR BACHER**

Dentist; D.D.S.; b. My 2, 1897; s. Neuman (b. N 25, 1869, Roumania) and Pearl (Florian) Bacher (b. Ap 4, 1872, Bucharest, Roumania). Prepared in Bayonne (N. J.) H. S.; N. Y. Univ., F-Je, 1916. Alpha Zeta Gamma; Epsilon Gamma Phi. Dentist, Bayonne, N. J., 1919—. Enlisted in M. R. C., U. S. A., Je 1918, Governors Island, N. Y.; transferred to S. A. T. C. at Chicago, D 1918. Mem., Y. M. H. A.; Hudson Co. Dent. Soc.; N. J. State Dent. Soc.; Nat. Dent. Assn. Address, 39 W. 29th St., Bayonne, N. J.; bus. add., 355 Broadway, do.

**MARION ELLSWORTH BELLOWES**

Dentist; D.D.S.; b. N 24, 1888, Cass Co., Mich.; s. Carlton James (b. Je 4, 1866, do.) and Ida May (East) Bellows (b. Ag 30, 1870, do.). Prepared in Western St. Norm. Sch., Kalamazoo, Mich., 1914-16. Delta Sigma Delta; Fresh. Class V. P., 1918; Student Asst., Physiol. and Physiol. Chem. Dentist, Chicago, Ill., 1919—. E. M. R. C., U. S. A., Ja 7-O 15, 1918; S. A. T. C., O 15-D 11, 1918. Mem., Chicago Dent. Soc.; Ill. State Dent. Soc.; Nat. Dent. Assn. Married My 11,

1908, Three Rivers, Mich. Child, Lester La Verne, b. Je 26, 1909. Address, 132 N. Oak Park Ave., Oak Park, Ill.; bus. add., 1600 Mallers Bldg., 5 S. Washburn Ave., Chicago.

**REGINALD BLADEN BEST**

Dentist; D.D.S.; b. O 30, 1879, Barbados, B. W. I.; s. R. B. (b. Barbados, B. W. I.) and Matilda (Wentworth) Best (b. do.). Prepared in Evanston Acad. and Stoner Coll., W. Va. Evanston Acad. debating team, 1913. Married, D. 1909, Barbados, B. W. I. Address, 1914 Railroad Ave., Evanston, Ill.

**ARTHUR ERNEST BLATT**

Dentist; D.D.S.; b. My 10, 1896; s. L. Blatt. Prepared in Murray F. Tuley H. S., Chicago. Formerly at 2714 Crystal St., Chicago. Address, 2606 Le Moyne Ave., Chicago.†

**MAX WOLF BLOOM**

Dentist; D.D.S.; b. S 15, 1891, Warsaw, Rus.; s. Samuel Bloom. Prepared in Lewis Institute, Chicago. Formerly at 1336 N. Oakley Blvd., Chicago. Address, 2916 W. Division St., Chicago.†

**BERNARD TOBIAS BLUESTEIN**

Dent. Surg.; M.D.; b. Ag 9, 1898, Odessa, Rus.; s. Tobias and Minnie (Schloss) Bluestein. Prepared in Joseph Medill H. S. Alpha Zeta Gamma; Practice of Dent. Surg., Chicago. En-

listed M. R. C., U. S. A.; S. A. T. C. Address, 3004 Roosevelt Rd., Chicago; bus. add., 3159 do.

#### JACOB ALEX BRODSKY

Dentist; D.D.S.; b. S. 25, 1897, Chicago; s. Alex (b. S. 25, 1872, Rus.) and Bertha (Grossman) Brodsky (b. My 26, 1874, do.). Prepared in Murray F. Tuley H. S., Chicago. Dentist, Chicago, O. 1919—, Corporal, S. A. T. C., Med. Unit, U. of I., O-D, 1919. Mem., Chicago Dent. Soc.; Ill. State Dent. Soc.; Nat. Dent. Assn.; F. O. F. fraternity. Married Evelyn Thelma Davidson, Ag 10, 1919, Chicago. Child, William J., b. My 16, 1920. Address, 2219 N. Kedzie Blvd., Chicago; bus. add., 2400 N. Harding Ave., do.

#### STANLEY OWEN BROOKS

Dentist; D.D.S.; b. Ag 8, 1895, Elkton, S. Dak.; s. Frank Thomas and Alice Mary Brooks. Prepared in Faulkton (S. Dak.) H. S. Delta Sigma Delta. Army Serv. with 4th Inf., 1910-14. Mem., Lockport Lodge 538, A. F. A. M. Address, Stephens and Canal St., Lemont, Ill.

#### EARL FREDERICK BUSH

Dentist; D.D.S.; b. Ap 21, 1890, East Stroudsburg, Pa.; s. Joseph G. Bush. Prepared in East Stroudsburg H. S. Address, 225 S. Leavitt St., Chicago.†

#### GEORGE ALEXANDER CAMPBELL

Dentist; D.D.S.; b. F. 22, 1895, Minto, N. Dak.; s. Donald Campbell. Prepared in Grand Forks (N. Dak.) H. S.; Univ. of N. Dak., 3 yrs. Formerly at 714 S. 4th St., Grand Forks, N. Dak. Address, Blackfoot, Idaho.†

#### LOWELL JAMESON CARTER

(Cousin of Sherman Ingles, '16, B.S.)

Dentist; D.D.S.; b. Jr 3, 1895, Des Moines, Ia.; s. Charles Otis (b. Mr 2, 1869, Rising Sun, Ia.) and Eva (Jameson) Carter (b. N 20, 1871). Prepared in Berlin (Md.) H. S. and Drake Univ., Des Moines, Ia., 1913-16. Delta Sigma Delta. Dentist, Des Moines, Ia., 1919—. Enlisted in U. S. N. R. F., D 10, 1917; active duty, O 17, 1918-N 20, 1919. Married, Je 29, 1918, Chicago. Address, 1233 25th St., Des Moines; bus. add., 505 Ia. Bldg., do.

#### LAURA KEESEE CHAMBERS

D.D.S.; b. Ag 31, 1874, Mo.; d. Elphrum David (b. S 6, 1852) and Martha Jane (Boss) Keesee (b. Jl 26, 1854, Mo.). Prepared in Springfield (Mo.) H. S., and State Normal Sch. Class Historian. Mem., Episcopal Church. Married Charles C. Chambers, Jl 25, 1913, Chicago. Address, 4159 W. Monroe St., Chicago.

#### OWEN ROBERT CHASE

Dentist; D.D.S.; b. O 21, 1897, Viroqua, Wis.; s. M. Charles and Mary (Roberts) Chase. Prepared in Viroqua (Wis.) H. S. Delta Sigma Delta. M. R. C., U. S. A. K. P. Address, Kendall, Wis.

#### FRANCIS LEO CONDREN

Dentist; D.D.S.; b. F 23, 1894, Cambria, Niagara Co., N. Y.; s. Matthew (b. Ap 4, 1844, Wexford, Ire.) and B. (Gultenane) Condren (b. O 11, 1866, Kildimo, Limerick Co., Ire.). Prepared in Central H. S., Buffalo, N. Y., and Boys H. S., Brooklyn, do. Delta Sigma Delta, (Worthy Master, O 1918-Je 1919); Class Pres., 1919. Dentist, Lewiston, Niagara Co., N. Y.; do., Chicago. Sergt., D. R. C., U. S. A., D 26, 1917-N 11, 1918. Address, 4542 N. Leavitt St., Chicago; bus. add., 3904 Cottage Grove Ave., do.

#### HARRY WELLINGTON COOK

Dentist; D.D.S.; b. D 23, 1895, Avilla, Ind.; s. Henry Wellington (b. My 9, 1865, Hicksville, O.) and Luella (Schneider) Cook (b. S 11, 1872, Cambridge City, Ind.). Prepared in Hicksville (O.) H. S.; N. W. Coll., Naperville, Ill., and Chicago Coll. of Dent., 1914-17. Xi Psi Phi. Dentist, Roberts, Ill., N 1, 1919-Mr 1, 1920; Coal City,

Ill., Mr, 1920—. U. S. N. (Regular) Je 4, 1917-Je 11, 1918; U. S. N. R. F., Je 11-D20, 1918. Mem., Eng. Evangelical Lutheran Church. Married Freda Elaine Peter, O 2, 1919, Hicksville, O. Address, Coal City, Ill.

#### FORREST A. DANN

Dentist; D.D.S.; s. Arthur Eugene and Edna Belle (Munsil) Dann. Prepared in Centerville (S. Dak.) H. S.; Univ. of S. Dak., 1914-15, and Univ. of Chicago, 1916. Sigma Alpha Epsilon; Xi Psi Phi; Band and Orchestra. Dentist, 1000 Diversey Parkway, Chicago, 1920—. Stud., Sec. Med. Corps, Univ. of Ill. Address, 5339 Woodlawn Ave., Chicago; bus. add., 1000 Diversey Parkway, do.

#### SEPTIMIO RICHARD DI COSOLA

(Brother of Salvador D. '20)  
Dentist; D.D.S.; b. Je 22, 1898, Chicago; s. Micheal Di Cosola. Prepared in Marshall H. S. Formerly at 740 Independence Blvd., Chicago; Practicing with brother Salvador Di Cosola, ('20). Address, 947 Taylor St., Chicago.†

#### FREDERICK CHRISTIAN DIPPEL

(Brother of Albert, '18, D.D.S.)  
Dentist; D.D.S.; b. S. 28, 1897, Chicago; s. Christian (b. Jl 2, 1864, Spangenberg, Ger.) and Marie Louise (Miller) Dippel (b. Ap 27, 1869, Zurich, Switzerland). Prepared in Parker (Dayton, O.) H. S., and Baraboo (Wis.) H. S. Psi Omega (Treas., 1918-19); Coll. Basketball Team; Ex. Com., Sr. yr. Postgrad. work in Dent.; Dentist, Baraboo, Wis. Enlisted in S. A. T. C. Mem., K. P.; A. F. A. M. Address, Baraboo, Wis.

#### THOMAS LE ROY DOYLE

D.D.S.; b. Je 9, 1896, Gardenplain, Ill.; s. Thomas Doyle. Prepared in Fulton H. S.; St. Ambros Coll., Davenport, Ia. Delta Sigma Delta. E. M. R. C.; S. A. T. C. Married Marie A. Heisey, Ag 3, 1919, Chicago. Child, Eymard LeRoy, b. O 10, 1920. Address, 4303 Van Buren St., Chicago; bus. add., 300 S. Cicero Ave., do.

#### HARRISON REED DUKE

Dentist; D.D.S.; b. S 13, 1892, Pine Bluff, Ark.; s. Jesse C. and Willie E. (Black) Duke. Prepared in Ark. State Normal Sch. Kappa Alpha Psi. 365 Reg. 350 Mg Bn. Med. Section, M. E. R. C., World War. Mem., Baptist Church. Address, 538 Bryant Ave., Chicago; bus. add., 658 E. 43rd St., do.

#### CECIL WALDEMAR FORSLUND

D.D.S.; b. Ja 9, 1893; s. Sophia Forslund. Prepared in Fairbury (Neb.) H. S. Delta Sigma Delta. U. S. Naval Reserve Force. Mem., B. P. O. E. Address, Suite 1429, 122 S. Michigan Ave., Chicago.

#### MAURICE FORWALTER

Dentist; D.D.S.; b. Ag 11, 1894, Convoy, O.; s. John (b. Ag 12, 1859, Seneca Co., O.) and Lillie (Miller) Forwalter (b. Ag 18, 1866, Adams Co., Ind.). Prepared in Convoy (O.) H. S. Psi Omega; Ex. Com., Sr. Class, 1919. Dentist (with Dr. Tetters), Van Wert, O., 1919—. M. E. R. C., Univ. of Ill., Ja 8-N 9, 1918; S. A. T. C., do., N 9-D 11, 1918. Married Elizabeth Fulham, R. N., Mr 3, 1920, Chicago. Address, 640 N. Jefferson St., Van Wert, O.; bus. add., 121 W. Main St., do.

#### CHESTER JULIUS GEDULDIG

Dentist; D.D.S.; b. Ag 11, 1894, Chicago; s. Henry A. and Caroline (Erhardt) Geduldig. Prepared in Bowen and Carl Schurz H. Schs. Delta Sigma Delta; Kappa Alpha Pi; Phi Sigma Pi; Capt., Basketball Team, Bowen H. S., 1910-11. Gen. Practice of Dent. and Radiog.; Mem., Staff of M. T. S., Chicago. S. A. T. C., World War. Married Ruth Catherine Vogt, D 3, 1919, Chicago. Address, 4730 Bernard St., Chicago; bus. add., 3600 Irving Park Blvd., do.

## MAURICE PHILIP GOLDMAN

Dentist; D.D.S.; b. S 10, 1896, Chicago; s. Philip and Anna Goldman. Prepared in Medill H. S., M. R. C.; S. A. T. C., U. S. A.; Mem., A. F. A. M. Address, 1337 S. Halsted St., Chicago; bus. add., 3501 S. Halsted St., do.

## ELSIE MAUDE GORMAN

Dentist; D.D.S.; b. O 19, 1898, Clarke Co., S. Dak. Prepared in State Norm Sch., Madison, S. Dak. Formerly located in Sioux Falls, S. Dak.; later in Chicago. Address, S Sylvandell, Aurora, Ill.†

## ALBERT EDWARD HALBMAIER

Dentist; D.D.S.; b. O 15, 1895, West Brooklyn, Ill.; s. William (b. Ap 28, 1850, St. Charles, Ill.) and Mary Elizabeth (Lauer) Halbmaier (b. S 4, 1854, Sublette, Ill.). Prepared in Flandreau, S. Dak. Delta Sigma Delta; Sr. Class Sec., 1919. Dentist, Kankakee, Ill., O 6, 1919—M. R. C., U. S. A., Ja 5-D 11, 1918. Address, 254 N. Harrison Ave., Kankakee, Ill.; bus. add., City Nat. Bank Bldg., do.

## PAUL GEORGE HALMHUBER

Dentist; D.D.S.; b. Je 4, 1891, Detroit, Mich.; s. the Rev. A. (b. Ap 5, 1850) and Fredericka (Kaechele) Halmhuber (b. Ag 6, 1858, Norriston, Ont.). Prepared in Gardenville, N. Y., and Central H. S., Buffalo, N. Y. Delta Sigma Delta. Enlisted in M. R. C., U. S. A., D 23, 1917-F, 1919. Mem., Y. M. C. A.; Mich. State Dent. Soc.; Findlater; A. F. A. M., Detroit. Married Ethel Frances King, D 9, 1919, Detroit. Address, 308 Dragoon Ave., Detroit; bus. add., 558 Baker St., do.

## SLAVIE OLIVER HAMACHEK

Dentist; D.D.S.; b. D 12, 1896, Kewaunee, Wis.; s. John and Anna Hamacheck. Prepared in Kewaunee H. S., E. M. R. C.; S. A. T. C. Address, 4814 N. Crawford Ave., Chicago.

## LOUIS HANDLER

Dentist; D.D.S.; b. My 30, 1898, Chicago; s. William Handler. Prepared in John Marshall H. S., Chicago. Formerly located at 1536 S. Homan Ave., Chicago; later at 5256 Michigan Ave., do. Address, 3153 Fullerton Ave., Chicago.†

## PANAGIOTIS ANDREW HARRIS

Dentist; D.D.S.; b. Je 30, 1891; s. Andrew James (b. 1861, Sudena Kalavryta, Greece) and Helen J. Papaspyropoulos (b. 1865, do.). Prepared in Kalavryta Greek Gymnasium and William Jewell Acad. Greek Stud. Assn. Dentist, Chicago, 1919—. Auth.: Articles in Greek on Hygiene of the Mouth and Teeth in *Saloniki*, a Weekly Newspaper, Chicago, D 1919-F 1920. Address, 1852 W. Adams St., Chicago; bus. add., 11 N. Ashland Blvd., do.

## LEON F. A. HEIN

Dentist; D.D.S. Prepared in State Norm., Stevens Point, Wis., and Bradley Polytechnic Institute, Peoria, Xi Psi Phi; Baseball and Basketball. Dentist, Oak Park, Ill.; Instr., Mechanical Drawing, Coll. of Dent., 1919—. E. M. R. C., World War. Address, Elks Club, Oak Park, Ill.; bus. add., 100 Wisconsin Ave., do.

## MARTIN SELMAR HENDERSON

Dentist; D.D.S.; b. Ja 7, 1886, Lake Mills, Ia.; s. C. L. and Gertrude (Fadness) Henderson. Prepared in Humboldt Coll., Humboldt, Ia. Ph.G., Univ. of N. Dak., 1909. Mem., Lutheran Church. Address, Fargo, N. Dak.†

## RICHARD JOHN HUSEBY

Dentist; D.D.S.; b. S 18, 1895, Alexandria, Minn.; s. Elliott O. and Mary (Peterson) Huseby. Prepared in Casselton (N. Dak.) H. S. Psi Omega. Formerly located in Grand Forks, N. Dak.; later at Perham, Minn. Serv., M. R. C., U. S. A., World War. Married Marian L. Kalka, N 23, 1920, Perham, Minn. Address, Kenmare, N. Dak.

## JOSEPH JOHN KANE

Dentist; D.D.S.; b. O 10, 1893; s. John G. (b. Ja 14, 1842, Westport, Ont. Can.) and Nellie (Scanlan) Kane (b. Ap 30, 1854, do.). Prepared in Northwestern H. S., Detroit; Sacred Heart Acad., Mt. Pleasant, Mich. and Central St. Norm., do., 1911-12. Dentist, Detroit, S 1, 1919—. S. A. T. C., 1918. Address, 501 Mission St., Mt. Pleasant, Mich.; bus. add., Detroit.

## ABE J. KASTEL

Dentist; D.D.S.; b. D 10, 1896, Chicago; s. Morris (b. Rus.) and Etta (Levin) Kastel (b. Lithuania). Prepared in M. F. Tuley H. S. Alpha Zeta Gamma. Dentist, Chicago, 1919—. S. A. T. C., O-D 14, 1919. Address, 1335 Milwaukee Ave., Chicago.

## JOHN LOUIS LACE

Dentist; D.D.S.; b. Je 24, 1895, Chenoa, Ill.; s. Louis Phillip (b. Chenoa, Ill.) and Ida L. (St. John) Lace (b. do.). Prepared in Watska H. S. Delta Sigma Delta. Dentist, Watska, Ill., 1919—. Co. D, 344th Inf., Camp Grant, Ill., O 6-N 17, 1917; M. R. C., U. S. A., N 17, 1917-D 11, 1918. Married Mary Jane Lloyd, Mr 17, 1919, Chicago. Child, John Louis, Jr., b. F 20, 1920. Address, Watska, Ill.

## CLARENCE ADELBERT LANDGREN

Dentist; D.D.S.; b. Ap 30, 1897, Fergus Falls, Minn.; s. August N. (b. N 24, 1870, Sweden) and Christine Anna (Nelson) Landgren (b. Ja 15, 1872, do.). Prepared in Fergus Falls, (Minn.) H. S. Dentist, Wahpeton, N. Dak., 1919—. S. A. T. C. and E. M. R. C., U. S. A., JI-D, 1918. Mem., Baptist Church; Wahpeton Cml. Club. Address, Wahpeton, N. Dak.; bus. add., Stern Block, do.

## SAMUEL MORDECAI LAPP

D.D.S.; b. Ag 3, 1896, Sebastopol, Rus.; s. Louis and Mary Lapp. Prepared in Crane Technical H. S. and Crane Jr. Coll. Alpha Zeta Gamma; H. S. Football and Track. M. E. R. C. Mem., Nat. Dent. Assn.; Kenosha Co. Dent. Soc.; K. P.; B'nai B'rith; Am. Legion. Address, 517 Elizabeth St., Kenosha, Wis.

## ALBERT D. LEHMAN

Dentist; D.D.S.; b. D 26, 1896, Chicago; s. Abraham (b. 1868, Warsaw, Russia) and Blanche (Kaplan) Lehman (b. 1873, do.). Prepared in Medill H. S., Chicago. Alpha Zeta Gamma; Sr. Class Poet. Dentist, Chicago, 1919—. Enlisted in M. R. C., U. S. A., JI-O 1918; S. A. T. C., O-D 1918. Mem., Chicago Dent. Soc.; Ill. State Dent. Soc.; Nat. Dent. Assn. Address, 1826 S. Albany Ave., Chicago; bus. add., 4801 N. Chicago Ave., do.

## MOREY ARNOLD LIPPITZ

Dent. Surg.; D.D.S.; b. Ja 19, 1898, Odessa, Rus.; s. Harry and Rosa (Pritzker) Lippitz. Prepared in Joseph Medill H. S. Football and Basketball; Alpha Zeta Gamma; Lincol and Circle (Honorary Mem.). Dent. Surg., Chicago, M. C.; S. A. T. C., World War. Address, 3357 W. 15th St., Chicago; bus. add., 3424 W. 16th St., do.

## CLIFFORD CARLTON LOOMIS

Dentist; D.D.S.; b. Mr 30, 1895, Chicago; s. Carlton W. Loomis. Prepared in Englewood, H. S., Chicago; Univ. of Chicago. Formerly at 664 W. 64th St., Chicago; later at 6919 Elizabeth St., do. Address, 506 W. 69th St., Chicago.†

## DONALD NYE MCGUGIN

Dentist; D.D.S.; b. N 20, 1893, Trenton, O.; s. S. D. McGugin. Prepared in Pierre (S. Dak.) H. S. Formerly located in Pierre, S. Dak. Address, Aurora, Ill.†

## LEE MALCOLM MCKEAGUE

Dentist; D.D.S.; b. S 7, 1889; s. Thomas (b. 1858) and Mary Elizabeth (Shearer) McKeague (b. 1862). Prepared in Williamsport (Pa.) H. S.; Univ. of Mich. Engr. Coll., 1913-16. Delta

Sigma Delta. Pvt., 344th Inf., U. S. A., Camp Grant, S-N, 1916; *do.*, M. E. R. C., N 1916-O, 1918, Chicago; *do.*, S. A. T. C., O-D, 1918, Chicago. *Address*, 917 Dustin Ave., Dayton, O.

FELIX McDOWELL VIANNEY MAILLARD  
Dentist; D.D.S.; b. N 21, 1896, Port of Spain; s. Michael P. and Marie A. (St. Aigne) Maillard. Prepared in St. Marys Coll. and Queens Royal Coll., P. O. S., Trinidad. Cambridge Sr. Certificate. Dentist, Port of Spain, Trinidad, B. W. I. Mem., Roman Catholic Church. *Address*, Frederick and Queen Sts., Port of Spain, Trinidad, B. W. I.

RAOUL JOSEPH MARCHAND  
D.D.S.; b. My 22, 1896, Willow City, N. Dak.; s. W. L. and Albertine Marchand. Prepared in Rolla (N. Dak.) Pub. Schs., Psi Omega. E. M. R. C.; S. A. T. C., World War. *Address*, Rolla, N. Dak.

KRIKAR SENESY MARGOSIAN  
Dentist; D.D.S.; b. D 22, 1891; s. Sinekerim (b. Yuzgat, Armenia) and Ipece (Hodlamazian) Margosian (b. *do.*). B.A., Dubuque Coll., 1915. Mem., Ia. Union; Cosmopolitan Club. *Address*, 6253 Dorchester Ave., Chicago.

GENSLIN RAYMOND BOSWORTH MARSILY  
Dentist; D.D.S.; b. Je 26, 1883, San Francisco; s. George Jacob Genslin (b. Antwerp, Belg.) and Mary (Bosworth) Marsily (b. San Francisco). Prepared in St. Matthews Mil. Sch., 1895-1901. Psi Omega; Jr. Class V. P., 1918. Completed the Dewey Course in Orthodontia, 1920. Dentist, Chicago, 1919-20; *do.*, Honolulu, T. H., 1920—; Married Minnie Alice Hiseoc, Ap 2, 1910, Honolulu, T. H. *Address*, Honolulu, T. H.

WILLIAM GEORGE METCALF  
Dentist; D.D.S.; b. My 19, 1897; s. Charles and Almerna Metcalf. Prepared in Streator Tp. H. S. Delta Sigma Delta. Dentist, Streator, Ill. M. E. R. C.; S. A. T. C., O-D, 1918. *Address*, 701 N. Shabbona St., Streator, Ill.; *bus. add.*, 315 E. Main St., *do.*

WILLIAM VANCE MIDDLETON  
Dentist; D.D.S.; b. Ag 3, 1894, Marshal Co., Ia.; s. F. K. and M. (McKinnon) Middleton. Prepared in West Des Moines H. S.; Drake Univ., Pre-Medic Dept., 2 yrs. Delta Sigma Delta; Ex. Com., Sr. Class. Dentist, 408 Ia. Bldg., Des Moines, 1919—. S. A. T. C., World War. Mem., A. F. A. M.; Blue Lodge; Consistory; Shrine. Married Helen Speidel, D 22, 1917, Ladysmith, Wis. Child, Richard Vance, b. Ja 11, 1921. *Address*, 3712 Center St., Des Moines; *bus. add.*, 408 Ia. Bldg., *do.*

JOSE FRANCISCO NAVA  
Dentist; D.D.S.; b. My 11, 1883, Iloilo Iloilo, P. I. Prepared in Colegio Mercantil, Manila, P. I., and Municipal Coll., Iloilo, P. I. *Address*, Manila, P. I.

MARY NEWELL  
Dentist; D.D.S.; b. Je 24, 1898, Red Oak, Ia.; d. Robert O. (b. Ap 2, 1851, Wheeling, W. Va.) and Margaret (Boyce) Newell (b. F 24, 1856, Brooklyn, N. Y.). Prepared in Parker H. S., Chicago, and Lewis Inst., *do.* Upsilon Alpha. Dentist, Hamline Sch., Chicago, 1919—; Associated with Dr. F. Blaine Robotham, Marshall Field Annex Bldg., Chicago; practice limited to care and treatment of childrens teeth, 1921—; Asst., Orthodontia, Coll. of Dent., *do.* *Address*, 6646 Parnell Ave., Chicago.

JOHN FRANCIS O'CONNOR  
Dentist; D.D.S.; b. O 4, 1891, Chicago. Prepared in St. Ignatius Acad., Chicago. *Address*, 3826 Lexington St., Chicago.†

ROBERT K. ORT  
D.D.S.; b. D 22, 1894, Ind.; s. S. F. and Etta (Kridler) Ort. Prepared in Churubusco (Ind.) H. S.; Univ. of Chicago and Notre Dame Univ. Alpha Tau Omega; Delta Sigma Delta. Part time Instr., Coll. of Dent., 1920. S. A. T. C. Married Muriel Mabry, O 21, 1918, Chicago. Child, Robert, Jr., b. D 31, 1919. *Address*, Riverside, Ill.

JOSEPH EDWARD PLEVO  
Dentist; D.D.S.; b. N 13, 1893, Chicago; s. Joseph (b. Mr 16, 1855, Posen, Poland) and Anna (Golambek) Pleva (b. Ap 20, 1859, *do.*). Prepared in Jas. H. Bowen H. S., Xi Psi Phi; Mem. of Student Council, 1919. Dentist, Chicago, 1919—. M. E. R. C., U. S. A., Ja 7-N 27, 1918; S. A. T. C., N 27, 1918-D 11, 1919. *Address*, 8830 Commercial Ave., Chicago; *bus. add.*, 9113 *do.*

LEON REGINALD PLOCHE  
Dentist; D.D.S.; b. Je 28, 1893, Santiago. Prepared in Kingston (Jamaica) H. S. Formerly located in Santiago, Cuba. *Address*, 1651 Grand Ave., Chicago.†

RUSSEL TROUPE PRETLOW  
Dentist; D.D.S.; b. My 21, 1898, Winchester, Ind.; s. Joseph John (b. 1821, Va.) and Lydia (Troupe) Pretlow (b. 1861, Germantown, O.). Prepared in Winchester, Ind. Phi Delta Kappa; Psi Omega; V. P., Sr. Class, 1919. Grad. work, Je-N, 1919, Winchester, Ind.; later at Raymond, Wash. S. A. T. C., O 1-, D 11, 1919. A. F. A. M. *Address*, 250 E. Franklin St., Winchester, Ind.

MARJORIE MARY REILAND  
Dentist; D.D.S.; b. Ji 17, 1897, East Chicago, Ind.; d. Jacob Charles (b. Portsmouth, Pa.) and Mary E. (Maher) Reiland (b. Chesterton, Ind.). Prepared in East Chicago (Ind.) H. S. Upsilon Alpha; Class V. P., 1916-17; Class Sec., 1917-18; Class Historian, 1918-19; Sr. Class Orchestra, *do.* Grad. Work, N. W. Univ. summer sch., 1920. Dent. Examiner, Dept. of Health Supervision, Evanston Pub. Schs., 1919-20; Dentist, Evanston Free Dent. Dispensary; Dental Practice, 1920—. Mem., Chicago Dent. Soc.; Ill. State Dent. Soc.; Nat. Dent. Assn.; Evanston Dent. Assn. *Address*, 1420 Maple Ave., Evanston, Ill.; *bus. add.*, Suite 401, Century Bldg., 800 Davis St., *do.*

CLARENCE J. ROBBINS  
Dentist; D.D.S.; b. Ap 1894, Spirit Lake, Ia.; s. J. Robbins. Prepared in Carthage (S. Dak.) H. S.; S. Dak. State Coll., Brookings, S. Dak. *Address*, Carthage, S. Dak.†

HARRY LOUIS RUBEN  
Dentist; D.D.S.; b. Mr 6, 1898, Minsk, Rus.; s. Louis (b. Mr 1868, Minsk, Rus.) and Rose (Kaplan) Rubenzik (b. Je 1871, *do.*). Prepared in Joseph Medill H. S., Chicago. Alpha Zeta Gamma. Dentist, Chicago, 1919—. S. A. T. C., O-D, 1918. *Address*, 3148 W. 15th St., Chicago; *bus. add.*, 3800 W. Roosevelt Rd., *do.*

JAROSLAV RUND  
D.D.S.; b. My 10, 1893, Chicago; s. Rose (Boukal) Rund. Prepared in Lewis Institute, Chicago. Psi Omega. Pvt., E. M. R. C.; S. A. T. C., World War. Mem., I. O. O. F. *Address*, 2335 S. Sawyer Ave., Chicago; *bus. add.*, 4005 Irving Park Blvd., *do.*

HELEN SALNIK  
Dentist; D.D.S.; b. Ap 25, 1895, Riga, Rus. Prepared in Gymnasium for Women, *do.* D.D.S., Jureiff, Rus. Univ. Formerly at 421 E. 46th Place, Chicago. *Address*, 206 Prof. Bldg., Fairmont, W. Va.†

KENNETH PETER SHALEK  
Dentist; D.D.S. b. S 11, 1893, Chicago; s. James A. (b. Chicago) and Elizabeth M. (Britten)



Shalek (b. *do.*). Prepared in John Marshall H. S., Chicago and Lewis Inst., *do.*, 1910-13; Armour Inst., *do.*, 1913-14. Psi Omega. Dentist, Cicero, Ill., 1919—. Enlisted M. R. C., U. S. A., 1918-19. Address, Lawn Ave., Western Springs, Ill.; bus. add., 5203 $\frac{1}{2}$  W. 25th St., Cicero, Ill.

#### BARNEY HORRELL SIMON

Dentist; D.D.S.; b. D. 17, 1894, Ekaterinoslaff, Rus.; s. I. Horrell Simon. Prepared in Medill H. S., Chicago. Formerly at 815 S. Wood St., Chicago. Address, 354 E. 53rd St., Chicago.†

#### EUGENE AVON SPAFFORD

Dentist; D.D.S.; b. Ap 27, 1891, Milton, Wis.; s. Henry Jay (b. Jl 8, 1870, Montello, Wis.) and Mary Ann (Boland) Spafford (b. Ap 2, 1871, Co. Carlow, Ire.). Prepared in Rockford H. S. Xi Psi Phi; Sr. Class Treas. Dentist, Rockford, Ill., 1919—. Enlisted in M. R. C., U. S. A., F 5, 1917; transferred to S. A. T. C., O-D 11, 1918. Mem., Star in the East Lodge, 106, A. F. A. M., 1916—; Rockford Musical Assn., 1912—; Nat. Dent. Assn., 1920—; Am. Legion; The Walter R. Craig Post, 1920—. Married, Jl 29, 1919, Rockford. Address, 339 Oakwood Ave., Rockford; bus. add., 611 Stewart Bldg., *do.*

#### LESLIE OSBORN SPILLANE

Dentist; D.D.S.; b. Mr 5, 1890; s. Enos L. (b. O 24, 1863, Swartz Creek, Mich.) and (Anna McKinnen) Spillane (b. Ag 16, 1861, Arkona, Ont., Can.). Prepared in Battle Creek (Mich.) H. S. Delta Sigma Delta; Jr. Class Pres. Dent. Practice, Hong-Kong, China, Ag 1919-Ag, 1920; Battle Creek, Mich., Ag 1920—. S. A. T. C., 1918. Married Ida M. McIntyre, Ag 22, 1914, Battle Creek, Mich. (died N 23, 1916). Address, 69 Willow St., Battle Creek, Mich.

#### ROBERT CAMMIE STIERNBERG

Dentist; D.D.S.; b. D 18, 1890, Victoria, Tex.; s. C. A. and Eugenia (Le Sage) Stiernberg. Prepared in Port Lavaca (Tex.) H. S. Xi Psi Phi.

### CLASS OF 1920 (15 LIVING, NONE DEAD)

#### LEWIS BERNARD CASSUTT

Dentist; D.D.S.; b. Ap 20, 1896, Guttenberg, Ia.; s. J. L. Cassutt. Prepared in Guttenberg (Ia.) H. S.; N. W. Univ. Dent. Sch. Address, Cobb Bldg., Seattle.†

#### SALVATOR DI COSOLA

(Brother of Septimio R., '19)

Dentist; D.D.S.; b. S 5, 1897, Chicago; s. Macheal Di Cosola. Prepared in Crane Technical H. S., Chicago. Military Scholarship, 1919. Formerly at 740 Independence Blvd., Chicago; later at Columbus Hosp., *do.*; Practicing with brother Septimio R. Di Cosola ('19). Address, 947 Taylor St., Chicago.†

#### LIONEL NATHAN DRUES

Dentist; D.D.S.; b. My 21, 1894, Chicago; s. William Drues. Prepared in Medill H. S., Chicago; Assoc. in Arts, Lewis Institute, *do.*; Univ. of Wis. Served in E. M. R. C., World War. Mem., Univ. Fellowship Club. Address, 1001 W. 63rd St., Chicago.

#### WILLIAM EARLE ENTRIKEN

Dentist; D.D.S. Prepared in Univ. of Ia., 1916-17 and Marquette Univ. Dent. Sch., 1917-18. Formerly at Livingston, Mont. Address, Brainerd, Minn.†

#### EMILY HOUDA KAYLA

D.D.S.; b. Ag 21, 1894, Chicago; d. Joseph and Barbara (Cihak) Houda. Alpha Upsilon. Mem., Chicago Dent. Soc.; Ill. State Dent. Soc.; Nat. Dent. Assn.; Cicero Chap. 741, O. E. S. Married Frank Kayla, Jl 19, 1919. Address, 2523 S. 56th Court, Cicero, Ill.

#### LOUIS KOPPEL

Dentist; D.D.S.; b. My 5, 1896, Milwaukee. M. R. C., U. S. A., World War. Mem., A. F. A. M. Address, 511 Matthews Bldg., Milwaukee.

Dent. practice, Huntsville, Tex.; Dent., for the Tex. State Prison; Formerly located in Port Lavaca, Tex. S. A. T. C., World War; M. R. C., U. S. A. Mem., Presby. Church. Married Nell Davis, Je 15, 1921, Houston, Tex. Address, Huntsville, Tex.

#### EMIL MIROSLAV VITA

(Brother of Valerian J., '06)

Dentist; D.D.S.; b. N 4, 1894, Vesely, Minn.; s. John W. Vita (b. 1854, Bohemia). Prepared in Murray F. Tuley H. S., Chicago. Asst. Dentist, Oak Park, Ill., 1919-20; Dentist, Chicago, 1920—. N. A., Camp Grant, Ill., 1917; S. A. T. C., Univ. of Ill., 1918. Married Augusta Heide, N 15, 1919, Oak Park, Ill. Address, 4002 W. 26th St., Chicago.

#### ERSKINE WILLIAM WEBB

Dentist; D.D.S.; b. Je 23, 1896, Edgemont, S. Dak.; s. William Webb. Prepared in Edgemont (S. Dak.) H. S. Address, 806 Ashland Ave., Chicago.†

#### HUBERT WEIDNER

Dentist; D.D.S.; b. D 5, 1892; s. Adam (b. 1862, Buffalo Grove, Ill.) and Henriette (Kinttel) Weidner (b. 1864, *do.*). Prepared in Univ. of the Sacred Heart, Watertown, Wis.; Notre Dame Univ. Acad.; N. W. Univ., 1916-18. A.B., Notre Dame Univ., 1915. Concert Master, Notre Dame Univ. Orchestra; Staff of *Scholastic*. Dentist, Chicago, 1919—. M. E. R. C., U. S. A., O 6, 1917-D 11, 1918. Auth.: History of Music from Greek Era. Mem., K. C. Address, 3543 W. 13th Pl., Chicago; bus. add., 4000 W. Roosevelt Rd., *do.*

#### HAROLD TREVOR WEST

Dentist; D.D.S.; b. Ag 7, 1896, Stevens Point, Wis.; s. William Edward (b. Jl 27, 1867, Me.) and Emma Grace (Whitney) West (b. Mr 4, 1869, Knowlton, Wis.). Prepared in Stevens Point (Wis.) H. S. Delta Sigma Delta. Dentist, Stevens Point, Jl 1-S 20, 1919; Almond, Wis., S 20, 1919—. Sergt., S. A. T. C. Mem., I. O. O. F., 1920. Address, Almond, Wis.

#### SHOZO KURACHI

Dentist; D.D.S.; b. O 20, 1894, Takata City, Japan. Prepared in Takata Middle Sch., Takata City, Japan. D.D.S., Tokio Dent. Coll. Address, Takata City, Nugata Ken, Japan.†

#### AAGE MAITS

Dentist; D.D.S.; b. S 18, 1892, Copenhagen, Denmark. Prepared in Marselisborg, Kostskole Real School, Denmark; and Danish Dent. Coll., Copenhagen, Denmark. Address, 2639 W. North Ave., Chicago.†

#### ERNEST MALTER

D.D.S.; b. My 13, 1897, Cincinnati; s. Jacob and Rebecca (Simon) Malter. Prepared in Walnut Hills H. S., Cincinnati, O. Pres., Sr. Class, 1920; Army Scholarship, Cincinnati Post. 1st Div., U. S. A.; A. E. F., Army of Occupation, Field Hosp. 2, 1 yr. Mem., Jewish Church. Address, 631 Maple Ave., Oak Park, Ill.; bus. add., 3737 W. 26th St., Chicago.

#### NOBUKAZU SAITO

Dentist; D.D.S.; b. Ap 3, 1888, Honjyo, Aki-taken, Japan. Prepared in Jukten Middle School, Jinbochoy Kand, Tokio. D.D.S., Nippon Dent. Coll., Tokio, Japan. Address, 762 Chinohayi Yodobashi, Tokio, Japan.†

#### DEDRIK SANNES

Dentist; D.D.S.; b. Je 29, 1897, Holten, Norway; s. Christen and Bergitte Sannes. Prepared in Wis. H. S. Psi Omega Med. Stud., Univ. of Wis., 1921. Pvt., 4th Co. U. S. A. Coast Art., New Orleans, La. Mem., L. O. O. M.; Lutheran Church. Address, R. F. D. 4, Madison, Wis.; bus. add., 317 State St., *do.*

## LOUIS WILLIAM SCHULTZ

(Son of Dr. Louis Schultz, '05, M.D.)  
D.D.S.; b. Je 12, 1894, Peoria, Ill.; s. Louis (b. Ap 15, 1867, Bischweiler, Alsace) and Sophie (Degel) Schultz (b. Jl 4, 1865, Alhambra, Ill.). Prepared in Oak Park and River Forest Tp. H. Schs. Omega Beta Pi; Delta Sigma Delta, Grand Master, 1919-20; Fresh.-Varsity Baseball, 1915-16. Student, Coll. of Med., 1920. Sgt., E. M. R. C. and S. A. T. C. *Address*, 725 S. Oak Park Ave., Oak Park, Ill.; *bus. add.*, 1925 Marshall Field Annex Bldg., Chicago.

## HARVEY STALLARD

Dentist; D.D.S.; b. Ja 18, 1888, Onaga, Kan.; s. Albert Luther and Harriet Elizabeth (Humphrey) Stallard. Prepared in Onaga (Kan.) H. S.; Ottawa Univ. Ph.D., Univ. of Minn. Sigma Xi; Xi Psi Phi. Specialist in Orthodontia; formerly located in Minneapolis. Army Serv., F. A. 137, Bn. D., O 1-N 15, 1917; E. M. R. C.; S. A. T. C., World War. *Auth.*: Sphagnum Atolls,

*British Phytologist*: Succession in Climax Formations in Minn., Minn. Botanical Studies. Married Guilhaermenia Mendell, 1918. *Address*, 247 Spreckels Bldg., San Diego, Calif.

## CLARENCE A. TOLINE

Dentist; D.D.S.; b. Mr 20, 1896; s. Edith (Peterson) Toline. Prepared in Moline H. S., Augustana Coll., and N. W. Univ. Delta Sigma Delta. Dent., Moline, Ill. Army Serv., World War, Ja 18, 1918-Mr 7, 1919. *Address*, 508½ 15th St., Moline, Ill.

## OSCAR BRADFORD YEATMAN

Dentist; D.D.S.; b. Mr 6, 1898; s. John Robinson (b. Huntsville, Ala.) and Minnie (Hereford) Yeatman (b. *do.*). Prepared in Huntsville (Ala.) H. S. and Ala. Polyclinic Institute. Sigma Nu; Delta Sigma Delta. Sec., Fresh. Class.; Sec. and Treas., Sr. Class. Ambulance Corps, Jl 24, 1917-Je 2, 1919; one yr. in U. S. and one yr. overseas. *Address*, 211 Oak Ave., Huntsville, Ala.

## CLASS OF 1921 (19 LIVING, NONE DEAD)

John Wesley Bancroft—Greenup, Ill.  
Henry George Brinkman—(See Fac. Dent.).  
Charles Shelby Clark—South Bend, Ind.  
Edwin Classen—Gilman, Ill.  
Ermons Sylvester Coe—(See Fac. Dent.).  
Walter Gilbert Dahlke—Westfield, Wis.  
Robert Winlock Dunn—Beardstown, Ill.  
Lewis Anson Dyer—Danville, Ill.  
Ervin Ira Goodfriend—Chicago.  
Robert Gerald Greenwood—Chicago.  
Rudolph Uhlman Grieff—St. Joseph, Mo.  
Takatomu Iriyama—Isashikawa, Japan.

Claude Morley Jones—Camp Point, Ill.  
Hyman Lewbin—Chicago.  
William Middleton—Argos, Ind.  
Edward Frederick Munro—(See Fac. Dent.).  
Andrew Groat Nielsen—Chicago.  
Edward Nowicki—Chicago.  
Delos Carl Prehn—Vienna, Ill.  
Clinton George Rockett—Joliet, Ill.  
Edward James Ryan—(See Fac. Dent.).  
Walter Ralph Stockstad—Volga, S. Dak.  
Raymond Eby Worsley—Dixon, Ill.

# FACULTY, COLLEGE OF DENTISTRY

(72 LIVING, 6 DEAD)

WILLIAM RUFFIN ABBOTT

(See '04 Med.)

OSCAR L. ACHINELLY

(See '18 Dent.)

WALTER SCOTT ADKINS

Instructor; B.S., Univ. of Tenn., 1911; b. D 24, 1890, Coak Creek, Tenn. Prepared in Kirkley Sch., Greenville, Tex.; Carson Newman Coll., 1905-07; Columbia Univ., 1912-13. Asst. in Zool., Univ. of Tenn., 1910-11; Asst. Prof., *do.* and Bot., Tex. Christian Coll., Fort Worth, Tex., 1913-15; Instr., Histol. and Embryol., Coll. of Med., *do.*, 1913-15; Research Asst., *do.*, 1916; Sci. Instr., Kirkley Sch., Greenville, Tex., 1916; Instr., Anat., Coll. of Dent., 1917-18. Serv., Marine Biol. Lab., 3 summers. Auth.: Five reviews in Psychological Bul., 1910; Heteroptera of Tennessee; various unpublished works. Address, Coal Creek, Tenn.†

PAUL GERHARDT ALBRECHT

(See Fac. Med.)

FLORENCE R. ATKINSON

D.D.S., Am. Coll. of Dent. Surg., 1895; b. New Albany, Ind. Instr., Materia Med., Coll. of Dent., 1898-1900; located in Fullerton, Calif., 1918-20. Mem., Christian Church. Address, 4249 Park Ave., Chicago.

IRWIN WOODWARD BACH

(See Fac. Med.)

LOUIS E. BAKE

(See '02 Dent.)

CHARLES ORVILLE BECHTOL

(See '01 Med.)

FRANK JOSEPH BERNARD

(See '08 Dent.)

JAMES CRAIGEN BISHOP

Physician; Ph.G., N. W. Univ., 1890; M.D., Creighton Med. Coll., 1899; b. F. S., 1868, Wis.; s. John and Ellen Bishop. Prepared in York (Neb.) H. S. Prof., Chem., Coll. of Dent., 1902-04; Gen. Med. practice, Omaha, Neb. Mem., A. F. A. M., K. T., Shrine; Mod. Woodmen of Am. Married, Ap 25, 1895, West Point, Neb. Address, 1624 Binney St., Omaha, Neb.; *bus. add.*, 2828 Sherman Ave., *do.*

LUTHER LINCOLN BLAINE

(See '16 Dent.)

JAMES ROY BLAYNEY

Instructor; D.D.S., N. W. Univ. Dent. Sch., 1913; b. Jl 28, 1889, Alexis, Ill.; s. James Albert (b. N 4, 1859, Hopedale, Ill.) and Emma C. (Mead) Blayney (b. O 22, 1859, Galesburg, Ill.). Prepared in Galesburg H. S. and Knox Coll., Galesburg, 1908-10. XiPsiPhi at N. W.; Gnothauti Literary Soc. at Knox. Dentist, Tullala, Ill., S 1913-S 1918; Instr., Therapeutics, Coll. of Dent. O 1, 1918—. Auth.: Report of Cases with Mouth

Infection, *Western Dent. Jour.*, 1917. Mem., Ill. State Dent. Soc., 1914; Nat. Dent. Assn., *do.* Married, Mr 18, 1914, Augusta, Ill. Address, 912 Galt Ave., Chicago; *bus. add.*, 1838 W. Harrison St., *do.*

LOUIS N. BOELIO

(See Fac. Med.)

ANNA REGINALDA BOLAN

Supervising Nurse and Instr.; R.N., Univ. Hosp. Tr. Sch. for Nurses, 1911; b. Ag 26, 1887, Chicago; d. Wm. John (b. Quebec, Can.) and Mary Ann (McDonald) Bolan (b. *do.*). Prepared in N. Y. City H. S., 1899-1900; Laval Parochial Sch., Quebec, Can., 1900-01; Hesser Bus. Sch., Manchester, N. H., 1906. Unclassified student, Lewis Inst., Night Sch., 1912, 1914, 1918, and 1919; Chicago Acad. of Fine Arts, 1917; Asst. Supt., Univ. Hosp. Tr. Sch. for Nurses, Chicago, 1911-12; Supervising Nurse, Coll. of Med., 1912-15; *do.*, Coll. of Dent., 1916-17; Supervising Nurse, and Instr., Oral Surg., *do.*, 1917—; Specialist, X-Ray and Advanced Scientific Photography. Established course in Dent. Surg. Technic, 1917. Auth.: Asepsis and the Dr. of Dent. Surg., Alumni Bul. of Coll. of Dent., 1918. Mem., First Ill. State Assn. for Grad. Nurses, 1918—; Am. Nurses Assn., 1918—; Prairie Club, Chicago, 1920; Alumni Assn., Univ. Hosp. Tr. Sch. for Nurses, 1911— (Pres., 1920). Address, 4508 W. Congress St., Chicago; *bus. add.*, 1838 W. Harrison St., *do.*

LEONARD C. BORLAND

(See Fac. Med.)

KARL KASPER BORSACK

Instr., Physiol., 1921, *bus. add.*, 1838 W. Harrison St., Chicago.†

THOMAS HARRIS BOUGHTON

(See Fac. Med.)

HENRY GEORGE BRINKMAN

Instructor; D.D.S., 1921; b. N 14, 1897, Elgin, Ill. Prepared in Elgin H. S., 1912-16. Student Asst., Operative Dent., Coll. of Dent.; Instr., *do.*, 1921. Address, 912 Madison St., Chicago.†

ELMER DEWITT BROTHERS

(See Fac. Med.)

FRANK N. BROWN

Dean and Prof., Prosthetic Dent., 1898-99. Address, 406 Mills Bldg., El Paso, Tex.†

JOHN P. BUCKLEY

Dentist; Ph.G., Valparaiso Univ., 1896; D.D.S., Chicago Coll. of Dent. Surg., 1898; b. D 20, 1873, Lowell, Ind.; s. William and Elizabeth Nancy (Darst) Buckley. Prepared in Lowell (Ind.) H. S.; Teachers Course, Valparaiso Univ. Teacher of Chem., Chicago Coll. of Dent. Surg., 1896-1903; Prof., Materia Med. and Therapeutics, Coll. of Dent., 1904; *do.*, Chicago Coll. of Dent. Surg., 1904—. Auth.: *Materia Medica and Therapeutics*, 1909. Mem., Nat. Dent. Assn. (Trustee); Ill. State Dent. Soc. (Ex-Pres.); Chicago Dent. Soc.;

Dent. Protective Assn. of U. S. (V. P. and Sec.); Presby. Church; A. F. A. M.; Chicago Athletic Club; Chicago Automobile Club; Colonial Club; Westward Ho Golf Club. Married Mabel Jennie Snyder, S 25, 1898. Child, Clarence Elmore. Address, 505 Fair Oaks Ave., Oak Park, Ill.; bus. add., 39 S. State St., Chicago.†

JACOB F. BURKHOLDER  
(See Fac. Med.)

JAMES ALFRED BURRILL  
Dentist; D.D.S., Univ. of Mich. Coll. of Dent. Surg., 1905. Prof., Orthodontia, Coll. of Dent., 1906-12. Address, 25 E. Washington St., Chicago.†

GEORGE THOMAS CARPENTER  
Physician; D.D.S., Pa. Coll. of Dent. Surg., 1870; M.D., Rush Med. Coll., 1880; b. O. 18, 1848, Chicago; s. Job and Ellen (Bishop) Carpenter. Prepared in Chicago Pub. Schs., Dentist, 1870-80; Physician, Specialist in Diseases of Nose, Mouth, and Throat, including Dent.; Prof., Oral Surg., Coll. of Dent., 1900-02; Lecturer, do. and Stomatology, do., 1904-08. Mem., Chicago Med. Soc.; Chicago Laryngol. and Otol. Soc.; Ill. State Med. Soc.; A. M. A.; Ill. State Dent. Assn.; Chicago Odontographic Soc.; Conger Church. Married Flora Colton, D 1887, Girard, Kan. Address, 2341 Lakewood Ave., Edgewater, Ill.; bus. add., 67 Wabash Ave., Chicago.†

DAVID MAHLON CATTELL  
Instr. and Curator of Museum; D.D.S., Univ. of Mich., 1879; A.M., do., 1915; b. Je 26, 1852, Mt. Pleasant, O.; s. George (b. Brownville, Pa.) and Jane (Patterson) Cattell (b. Mt. Pleasant, O.). Prepared in Mt. Pleasant Seminary and Earlham Coll., Indianapolis. Xi Psi Phi. Instr., Chicago Coll. of Dent. Surg., 1888-91; do., N. W. Univ. Dent. Sch., 1891-97; Chm. of Bd. of Health, 1890-97; Prof., Operative Dent.; Instr., Operative Techniques and Supt. of Infirmary Clinic, Coll. of Dent., 1899-1903; do. Vanderbilt Univ. Sch. of Dent., 1903—. Auth.: Many articles in Dent. Jours. Mem., Friends Church (Quaker); Chicago Dent. Soc.; Ill. State Dent. Soc.; Nashville Soc. of Dent. Surges.; Tenn. State Dent. Soc.; Nat. Dent. Assn.; Dent. Preparedness League. Married Anna Maude Birch, Mr 23, 1886, Chicago. Children: Georgie Olive, b. Je 10, 1887; Jonas Herbert, b. Ja 1, 1890. Address, Vanderbilt Univ., S. Campus, Nashville, Tenn.

PRICE CHEANEY  
Dentist; D.D.S., Baltimore Coll. of Dent. Surg., 1884; do., N. W. Coll. of Dent. Surg., 1894; M.D., Nat. Med. Univ., Chicago, 1894; do., S. W. Univ. Med. Coll., Dallas, Tex., 1904; B.S., Chicago Sch. of Sc., 1896; b. My 2, 1859, Henderson, Ky.; s. John O. (b. Ja 6, 1813, Nicholas Co., Ky.) and Elizabeth M. (Price) Cheaney (b. Ja 5, 1830). Prepared in Henderson (Ky.) H. S. Hon. M.D., Dunham Med. Coll., Chicago, 1900; Special work and certificate, Chicago Eye, Ear, Nose, and Throat Coll., 1904. Dentist, Dallas, Tex., 1881-92; Prof., Prosthetic Dent., N. W. Coll. of Dent. Surg., 1892-96; Dean, do., 1893-94; Prof., Prosthetic Dent., Columbian Dent. Coll., 1896-97; Elected Pres., do., 1897; Clin. Instr., Ill. Sch. of Dent., 1899; Dentist, Dallas, Tex., 1899—. Appointed by Gov. of Tex. as Chm. of Co. Dent. Examining Bd. under Dent. Preparedness League, 1917-18. Mem., Dallas District Dent. Soc., 1915 (Pres.); Dallas Co. Dent. Soc. (V. P., 1918); Tex. State Dent. Soc.; Nat. Dent. Assn.; First Baptist Church, Dallas, Tex. (Sec. of Bd. of Trustees and an ordained deacon); Gen. Bd. of Mgmt. of Y. M. C. A., Chicago, 1894-97; Gen. Convention of Texas, 1904—. Married Porah Boswell, 1881, Russellville, Ark. (died, 1898); Mary L. Hall, 1899, Dallas, Tex. (died, 1903); Laura Royman, 1905, Chicago. Children: Ira B., b. S 11, 1896; Price, Jr., b. Jl 22, 1900; Frank Hall, b. My 27, 1902. Address, 531 Wilson Bldg., Dallas, Tex.

BERNARD JOHN CIGRAND  
(See Fac. Med.)

OSWIN RAY CLUTTER  
(See Fac. Med.)

EMMONS SYLVESTER COE  
Instructor; D.D.S., 1921; b. Jl 8, 1891, Bacyrus, O. Prepared in Bacyrus (O.) H. S., 1906-10. Student Asst., Physics, Oberlin Coll., 1917; do., Chem., Radiography and Operative Surg., Coll. of Dent., Country Sch. teacher, 1911-13; Instr., Materia Med. and Therapeutics, Coll. of Dent., 1921—. Mem., Evang. Church. Address, R 2, Bacyrus, O.; bus. add., 1945 W. Adams St., Chicago.†

HAROLD S. CONDIT  
(See '16 Dent.)

MARTIN J. CONLEY  
Lecturer, Oral Surg., 1904-06; Special Instr. and Clinician, do., 1905-07.

\*GEORGE WASHINGTON COOK  
Professor; D.D.S., Ia State Univ.; b. 1866, Ky.; Prepared in Pub. Schs.; Ill. State Norm. Sch.; N. W. Univ. Med. Sch. Grad. work in Haskell's Sch. of Prosthetic Dent., 1890; Dent. practice, Chicago, 1891-92; Spent 2 yrs. as special student of Dr. Stanley P. Black, Mercy Hosp., 1894-95; Prof., Histol. and Pathol., and of Bacteriol. and Pathol., Coll. of Dent., 1900-10; Dean of Dent. Fac., 1906; Extensive Research work in Oral Bacteriol., Pathol. and Dent. Therapeutics. Mem., Worlds Continental Dent. Cong., 1893; Delegate to the Internat. Dent. Coll., Paris, 1900. Ed., *Am. Dent. Jour.*, 1901-09. Auth.: Tubercular Infection of the Lymphatic Glands; Pathol. of Pulp Gangrene; Effects of heat on Dentine; Antiseptics and Disinfectants; Bacteriol. Study of Pyorrhea Alveolaris; Actinomycosis; A study of the action of Mercury on Amalgam Fillings; The Pathol. Nature of Degeneration of Mucous Tissue and their Biochemical Nature; Chapt. on Erosion of Teeth in Johnsons book on Operative Dent. Mem., Nat. Dent. Assn.; Ill. Dent. Soc.; Chicago Dent. Soc.; Odontographic Soc. of Chicago; S. West Dent. Assn. of Mich. (Hon. Mem.). Deceased.

EDGAR DAVID COOLIDGE  
Professor; D.D.S., Chicago Coll. of Dent. Surg., 1906; b. Jl 15, 1881, Galesburg, Ill.; s. James Henry (b. Ag 25, 1858, Watertown, Mass.) and Ellen Frances (Brown) Coolidge (b. Mr 25, 1843, Concord, N. H.). Prepared in Galesburg Schs.; Knox Coll., 1901-03. Xi Psi Phi. Demonstrator, Chicago Coll. of Dent. Surg., 1906-08; Instr., Operative Techniques, do., 1908-13; Prof. and Head of Dept. of Materia Med. and Therapeutics, Coll. of Dent., 1913—. Auth.: Gold Inlays, *Dent. Review*, 1912, Vol. 26; Some Considerations of Gold Inlay Work, do., 1913, Vol. 27; A History of Operative Dent., do.; Casting Gold Inlays, *Western Dent. Jour.*, 1914, Vol. 28; The Etiology and Progress of Dent. Caries, *Dent. Cosmos*, 1914, Vol. 56; Cavity Preparation as a Treatment of Dent. Caries, *Dent. Summary*, 1915, Vol. 35; The Treatment and Filling of Root Canals, *Dent. Review*, 1916, Vol. 30; The Preparation and Filling of Root Canals, do., 1917, Vol. 31; Modern Methods of Root Canal Treatment and Filling, *Dent. Summary*, 1917, Vol. 37; The Teaching of Materia Med. and Therapeutics, *Proceedings of the 24th Meeting of the Institute of Dent. Teachers*; The Teaching of the Technic of Cleaning, Curing and Filling of Root Canals, *Proceedings of the 25th Meeting of the Institute of Dent. Teachers, Jour. of the Nat. Dent. Assn.*, Am. Textbook of Operative Dent., Chap. IX; A Discussion of the Responsibility of the Dent. Profession in the Diagnosis and Treatment of Conditions in and about Root Canals, *Dent. Items of Interest*, 1918, Vol. 40. Mem., Baptist Church; Chicago Coll. of Dent. Surg. Alumni Assn. (Pres.); Com. of Operative Technic; Institute of Dent. Pedagogics (Chm.); Ill. State Dent. Soc. (Mem.), Council,

1918-20); Chicago Dent. Soc. (V. P., 1920-21 and Chm., Program Com., 1914-15, 1920-21); S. Dak. State Dent. Soc. (Hon. Mem.); St. Louis Dent. Soc., (do.); Knox Co. Dent. Soc. (do.). Married Laura M. Richelsen, Jl 21, 1909, Chicago. Children: Ellen Margueretha, b. Ap 14, 1910; Edgar David, Jr., b. S 18, 1911; John Walter, b. N 28, 1913. Address, 721 Colfax St., Evanston, Ill.; bus. add., 25 E. Washington St., Chicago.

## ARTHUR REUBEN COOPER

(See Fac. Med.)

## HARRY CULVER

(See Fac. Med.)

## HOWARD E. CURL

(See '17 Med.)

## WILLIAM ARTHUR CUSICK, JR.

(See '16 Dent.)

## LEVITTE F. CUSTER

Dentist; D.D.S., Ohio Coll. of Dent. Surg., 1887. Lecturer on Anesthetics, Obtundents, and Dent. Electricity, Ohio Coll. of Dent. Surg.; Prof., Radiography, Coll. of Dent., 1902-04; Mem., Internat. Med. Soc.; A. M. A.; Miss. Valley Med. Soc. (Ex.-Pres.); Ohio State Dent. Soc. (do.); Ill. State Dent. Soc. (Hon. Mem.); Kan. State Dent. Soc. (do.); St. Louis Dent. Soc. (do.); Cleveland Dent. Soc. (do.). Auth.: Dental Electricity. Inventor of the Electric Porcelain Oven, Gold Annealer and Other Electrical Dent. Appliances. Address, 28 N. Ludlow St., Dayton, O.

## MARGARET DAME

Assistant; b. Ag 30, 1898, Fulton, Ill. Prepared in Austin H. S. Asst., Roentgenol., Coll. of Dent., 1921—. Address, 337 Kilbourne Ave., Chicago.

## DAVID JOHN DAVIS

(See Fac. Med.)

## MILZOR WILLIAM DEIST

(See '15 Dent.)

## KATHERINE WELLER DEWEY

(See Fac. Med.)

## GEORGE WALTER DITTMAR

Professor; D.D.S., N.W., 1898; b. Ap 1, 1872, Derinda, Ill.; s. Albert (b. Ap 18, 1847, Massbach, Ger.) and Anna Marie (Praeger) Dittmar. Prepared in Logan Pub. Sch., Derinda, Ill., and Philomath Coll., Ore., 1892-93. Delta Sigma Delta (Grand Master, 1909-10). Supt. of Infirmary and Instr., Operative Technics, Ill. Sch. of Dent., O. I., 1898-99; Adjunct Prof., Operative Dent. and Supt. of Infirmary, do., 1899-1901; Assoc. Prof., Operative Dent., Coll. of Dent., 1901-08; Supt. of Infirmary and Prof., Prosthetic Dent., 1908-13; do. and Prosthetic Technics, 1913—. Delegate from Ill. State Dent. Soc. and Dent. Coll. to Internat. Dent. Cong., Paris, France, 1900; Mem. of Internat. Dent. Cong., St. Louis, 1904 (Mem. of Com. on Exhibits), do., San Francisco, 1914; Served as Mem. of all Important Coms in Chicago Dent. and Odontographic Soc.; Lectured before State and Local Dent. Soces. for past twenty yrs. Mem. of Med. Advisory Bd., duration of war (3-A., Chicago, Ill.). Auth.: Dent. Nomenclature—With Reference to its Development, bearing especially on that of Descriptive Dent. Anatomy, Cavities and Instruments, *Transactions*, Ill. State Dent. Soc., 1902; The Cast Gold Inlay, do., 1908; Report of Supervisor of Clinics, do., 1913; Report of Com. on Legislation, do., 1917; do., 1919; Presidents Address on Legislation, do., 1920; Coll. of Dent., Univ. of Ill., *Hist. of Dent. Surg.*, Vol. 1; Prosthetic Dent., *Proceedings*, 24th Annual Meeting of Am. Inst. of Dent. Teachers; Other articles in *Historical Booklet*, Ill. State Dent. Soc., *Transactions* of Ill. State Dent. Soc., 1914, discussions and newspaper articles. Mem., Internat. Dent. Cong., 1900-14; Odontographic Soc. of Chicago, 1901— (Treas., 1904-11); Chicago Dent. Soc., 1900— (Pres., 1911-12); Ill.

State Dent. Soc., 1901— (Pres., 1919-20, Pub. Com., 2 yrs., Ex. Council, 7 yrs., Com. on Legislation, do., Com. on Orgn., 2 yrs., Program and Clinic Coms.); Hon. Mem., Texas State Dent. Soc., West Va. State Dent. Soc., Utah State Dent. Soc. and Jo Daviess Co. Dent. Soc.; Nat. Dent. Assn.; A. F. A. M. (Blue Lodge, Chapter and Commandery); Birchwood Country Club, Chicago; Eastern Star; Married Agnes Catherine Dooling, S 7, 1904, Galena, Ill. Children: Agnes Charlotte, b. D 23, 1905; Katherine Louise, b. Ja 13, 1907; George Walter, b. N 22, 1914. Address, 1423 Fargo Ave., Chicago.

## GEORGE PETER DREYER

(See Fac. Med.)

## CHARLES JOHN DRUECK

(See Fac. Med.)

## RODEN ROBINSON DUFF

(See '08 Med.)

## CORINNE BUFORD ECKLEY

(See Fac. Med.)

## VICTOR EMANUEL EMMEL

(See Fac. Med.)

ALBERT CHAUNCEY EYCLESHYMER  
(See Fac. Med.)

## FREDERICK HOWARD FALLS

(See Fac. Med.)

## JAMES EVERETT FONDA

(See '15 Dent.)

## NELLIE MORGAN FRAIN

(See Fac. Med.)

## NORA ELLEN FREDERICK

(See Fac. Med.)

## ARTHUR WILLIAM FREESE

(See '09 Med.)

## DONALD MACKAY GALLIE

(Father of Donald M., '15, D.D.S.)

Professor; D.D.S., Chicago Coll. of Dent. Surg., 1891; b. My 8, 1866, Oakville, Ont.; s. John Muirhead (b. O, 1829, Scotland) and Catharine Campbell (Mackay) Gallie (b. Ap 22, 1831, Thurso, Scotland). Prepared in Oakville H. S. and Norm. Sch., Toronto, Ont., Delta Sigma Delta (Grand Master, 1915). With Engineering Firm of Fraser & Chambers, Chicago, 1886-89; began active Dental practice Chicago, 1891; Quiz-Master, Chicago Coll. of Dent., 1891; Lecturer on Dent. Anatomy and Operative Surg., do.; Assoc. Prof. of Operative Dentistry, Chicago Coll. of Dent. Surg., 1893-1901; Mem., State Bd. Dental Examiners, 1901-04; Prof., Operative Dentistry and Operative Technics, Coll. of Dent., 1904—; Mem., Com. of Orgn., 4th Internat. Dent. Cong., St. Louis, 1904; Chm., Com. on Dent. Exhibits, St. Louis; Mem., Plans Com., Village of Wilmette, 1906; Dir., Research Institute of Nat. Dent. Assn., 1916—. Auth.: Numerous papers on Operative Dentistry, Mem., Dental Protective Assn. of the U. S. (Treas., 1914—); Life Mem., Ill. State Dent. Soc., Chicago Odontographic Soc. (Pres., 1897); Chicago Dent. Soc. (Pres., 1903); Ill. State Dent. Soc. (Pres., 1910); Am. Assn. of Dent. Teachers (Pres., 1911); Nat. Dent. Assn. (Pres., 1914); Ashland Club (Pres., 1901-02); Fellowship Club (Pres., 1903); Sons of Canada (Pres., 1896); Wilmette Club (Pres., 1906). Married Harriet Hastings Puddlefoot, Mr 1, 1892, Buffalo, N. Y. Children: Donald Muirhead, b. N 24, 1892; Robert Bruce, b. Ja 8, 1897 (died My 12, 1898). Address, 1115 Elmwood Ave., Wilmette, Ill.; bus. add., 32 N. State St., Chicago.

**HARRY W. GOODERL**

Dentist; D.D.S., Columbian Dent. Coll., 1896. Prof., Metallurgy, Coll. of Dent., 1898-99. *Address*, 3958 N. Robey St., Chicago.†

**FRANCIS L. GORMAN**

(See '18 Dent.)

**JOHN STEINGRINSON GRIMSON**

Dentist; D.D.S., Chicago Coll. Dent. Surg., 1913. Instr., Prosthetic Dent., Coll. of Dent., 1918-20. Mem., Chicago Dent. Soc.; Ill. State Dent. Soc.; Nat. Dent. Assn. *Address*, 122 S. Michigan Ave., Chicago.†

**THOMAS L. GRISAMORE**

Dentist; D.D.S., Chicago Coll. of Dent. Surg., 1898; Ph.G. Prof., Dent. Chem. and Metallurgy, Coll. of Dent., 1904-08; *do.*, Orthodontia, Chicago Coll. of Dent. Surg., 1920. Mem., Chicago Dent. Soc. (Ex-Pres.); Ill. State Dent. Soc. (Treas.); Nat. Dent. Assn. (Ex-V. P.); Am. Soc. of Orthodontia. *Address*, 29 E. Madison St., Chicago.†

**JAMES TOBIAS GROOT**

(See Fac. Med.)

**WILLIAM BENJAMIN HANELIN**

(See '06 Med.)

**ESTHER M. HANNON**

Instructor. Prepared in St. Xaviers Jr. Coll.; Loyola Sch. of Sociol.; Chicago Sch. of Civics and Philanthropy. R.N., Michael Reese Hosp. Training Sch. for Nurses, O 2, 1913. Teacher, Chicago Pub. Schs., Ja-O, 1920; Instr., Oral Surg. and Supervising Nurse, Coll. of Dent., 1920—. With Am. Red Cross Nursing Serv., as Teacher of Hygiene and Home Nursing, O 1912-Ja, 1920. Mem., Catholic Church. *Address*, 4446 Drexel Blvd., Chicago.†

**HAROLD OTTO HANSEN**

(See '15 Dent.)

**WILLIAM McINTYRE HARSHA**

(See Fac. Med.)

**WARREN COLEMAN HAWTHORNE**

(See Fac. Med.)

**FRANK H'DOUBLER**

Instr., Pathol. and Bacteriol., 1921. *Bus. add.*, 1838 W. Harrison St., Chicago.†

**EUGENE G. A. HEIN**

Dentist; D.D.S., N. W. Univ. Dent. Sch., 1913. Asst., Oral Surg. (Extracting), Coll. of Dent., 1920—. Mem., Chicago Dent. Soc.; Ill. State Dent. Soc.; Nat. Dent. Assn. *Address*, 837 Oak Park Ave., Oak Park, Ill.†

**LEON F. A. HEIN**

(See '19 Dent.)

**ASHLEY M. HEWETT**

Dentist; D.D.S., Chicago Coll. of Dent. Surg., 1896; b. D 9, 1872, Peoria; s. Nelson Theodor (b. Mr 6, 1836, Warsaw, N. Y.) and Marie Louise (Speer) Hewett (b. 1837, Xenia, O.). Prepared in Hiawatha (Kan.) H. S. Delta Sigma Delta (Chicago Auxiliary and Supreme Chapter). Prof., Electricity, Coll. of Dent., 1903-04; Cook Co. Hosp., Ja 3, 1918; practicing in various branches of Dent., Chicago. Appointed by Pres. Wilson to Med. Advisory Bd. 3D and served during remainder of war. Helped develop the Hewett and Smith Dent. Electric Furnace, 1900; Invented clay muffs, holders, thermostats, etc. Auth.: Electricity in the Dent. Office, *Dent. Review*, 1902, republished in Eng. and Fr. Mem., Ashland Club; Ill. Club; Nat. Security League; Am. Red Cross; Am. Dent. Preparedness League, Chicago (Helped organize); Chicago Dent. Soc. (Many honorary positions); Ill. State Dent. Soc. *Address*, 412 N. Cuyler Ave., Oak Park Ill.; *bus. add.*, 108 N. State St., Chicago.

**ARTHUR H. HIXSON**

B.S., Denison Univ., 1906; b. S 3, 1884, New Salem, O. In charge of courses in Zool., Bot., and Geol., Ohio No. Univ., 1906; Instr., Biol., St. Joseph (Mo.) H. S., 1907-11; Special work in Zool., Geol., and Bot., Ohio State Univ., summers of 1905, 1908; *do.*, Bacteriol. and Pathol., Chicago Univ., 1911-13; Asst., Bacteriol., *do.*; Instr., Bacteriol., Coll. of Dent., 1913-14. *Address*, 1832 W. Adams St., Chicago.†

**MICHAEL FRANCIS HOUGH**

(See '08 Dent.)

**RALPH THOMAS HUFF**

Dentist; D.D.S., N. W. Univ. Dent. Sch., 1904. Instr., Orthodontia, Coll. of Dent., 1917-18. *Address*, 25 E. Washington St., Chicago.†

**EDSON B. JACOBS**

Dentist; D.D.S., Am. Coll. of Dent. Surg., 1985. Formerly at 6405 Kenwood Ave., Chicago. Prof., Clin. Prosthetic Dent. and Orthodontia, Coll. of Dent., 1898-99. *Address*, Adena, Colo.†

**CARMEN JERNQUIST**

Instr., Sanitation and Hygiene and Infirmary Nurse, 1921. *Bus. add.*, 1838 W. Harrison St., Chicago.†

**CHARLES ERWIN JONES**

(See '00 Dent.)

**GEORGE A. JONES**

(See '04 Dent.)

**HORRY MATTHEW JONES**

(See Fac. Med.)

**JACOB HYMAN KAPLAN**

(See '14 Dent.)

**JOHN S. KELLOGG**

D.D.S., N. W. Univ., 1916; b. Ap 14, 1885, Pittsfield, Ill. Prepared in Perry H. S. Asst. Prof., Prosthetic Dent., N. W. Univ., 1920-21; *do.*, Coll. of Dent., 1921—. *Bus. add.*, 1838 W. Harrison St., Chicago.†

**R. H. KENNING**

Special Lecturer, Hygiene, 1899-1900.

**CARLETON EVERLY KERRICK**

Instructor; b. D 21, 1891, Bloomington, Ill. Prepared in Bloomington H. S.; Ill. State Norm. Univ., 1912-15. Teacher, Man. Tr., Bloomington H. S., 1913-15; *do.*, Mattoon H. S., 1915-18; *do.*, Francis Parker Sch., Chicago, 1919—; Instr., Mechanical Drawing, Coll. of Dent., 1920. *Address*, 330 Webster Ave., Chicago.†

**THOMAS BASSETT KEYES**

Physician; M.D., Albany Med. Coll., 1895; b. O 22, 1874, Oneonta, N. Y.; s. Melville and E. Elizabeth (Bassett) Keyes. Lecturer, Suggestive Therapeutics, Coll. of Dent., 1899; Gen. Med. practice, Chicago, 1895—; *do.*, Park Falls, Wis.; also breeder of standard bred horses for racing. Chm., 1st Organization Com., Am. Cong. of Tuberculosis (V. P.); Internat. Cong. of Tuberculosis, St. Louis Exposition, 1904; Chm., Com. on Relation of Insanity to Tuberculosis; Am. Internat. Cong. on Tuberculosis, (2nd V. P.), New York, 1906. Auth.: The Cure of Consumption with Subcutaneous Injections of Oil, 1904; The Renewal of Life, 1909; also many articles on Oils and Fats as Germ Destroyers, Med. Jours. Ed., *The Tubercle*, 1897-1902. Married Elsie Holden. *Address*, 108 N. State St., Chicago.†

**HARRY OSCAR KING**

Prof., Neurol., Coll. of Dent., 1901-08. *Address*, Univ. of Chicago, 58 and Ellis Ave., Chicago.

**OSCAR AUGUSTUS KING**

(See Fac. Med.)

**ZANVILL DAVID KLOPPER**

(See '10 Med.)

## EDWARD JOHN KREJCI

(See '15 Dent.)

## WACLAW HOWARD KUBACKI

(See '17 Dent.)

## JOHN BYRON LA DUE

(See '05 Dent.)

## JOHN ANDREW LARSEN

(See '08 Dent.)

## HENRY COOLEY LEE

(See '04 Dent.)

## JULES LEGRAND

Instr., Dept. of Operative Dent., Coll. of Dent., 1920—. Address, 25 E. Washington St., Chicago.

## REUBEN LENZER

Instructor; D.D.S.; b. S. 30, 1890, Melbourne, Australia. Prepared in St. Patricks Coll., do., 1896-1900; Scotch Coll., do., 1900-08; Univ. of Pa., 1913-16. Instr., Prosthetic Dent., Coll. of Dent., 1916-17. In charge, Dent. Dept. of Med. Unit equipped by the Univ. of Pa., for serv. in Hosps. of Paris, 1915. Address, 82 N. Fullerton Ave., Montclair, N. J.†

## THORLEIF IVERSEN LERCHE

(See '09 Dent.)

## WILLIAM HOFFMAN GARDNER LOGAN

(See Fac. Med.)

## JOHN WOOD MACARTHUR

(See Fac. Med.)

## CLAYTON M. MCCAULAY

(See '01 Dent.)

## JAMES NELSON MACDOWELL

Dentist; D.D.S., N. W. Univ. Sch. of Dent., 1895; b. Ag 14, 1870, Greenfield, Mo.; s. Nelson B. and Anna (Hampton) MacDowell. Dentist, Chicago, 1895—; Lecturer, N. W. Univ. Sch. of Dent.; Prof., Orthodontia, Coll. of Dent., 1900-06. Inventor of MacDowell System of regulating appliances. Auth.: Orthodontia (Textbook); Booklets on use of X-Ray in Orthodontia; Facial Art; The Age for Treatment. Mem., Chicago Dent. Soc.; Chicago Odontographic Dent. Soc.; Ill. State Dent. Soc.; A. F. A. M.; I. O. O. F.; Homewood Club. Married Lottie Sophia Greene, Je 28, 1900, Pontiac, Mich. Address, 171 47th St., Chicago; bus. add., 31 Washington St., do.†

## JOHN C. MCGUIRE

Orthodontist; D.D.S., Chicago Coll. of Dent. Surg., 1913; b. Ja 1885, Londonville, O.; s. O. M. and Mahala (Budd) McGuire. Prepared in Ohio No. Univ. and Ind. State Morm. Sch. Delta Sigma Delta. Instr., Operative and Prosthetic Dent., Coll. of Dent., 1912-14; Supt., Infirmary and Instr., Radiography, do., 1914-16; do. and Asst. Prof., Roentgenol., do., 1916-18; Asst. Prof., Roentgenol., do., 1918-19; do., Radiography, do., 1919-20. Mem., Med. Advisory Bd., Selective Serv., Chicago. Mem., Chicago Dent. Soc.; Ill. State Dent. Soc.; Nat. Dent. Assn.; A. F. A. M.; M. E. Church. Married Je 1913, Columbia City, Ind. Child, John Jr., b. Jl 22, 1915. Address, Evanston, Ill.

## \*J. A. MCKINLEY

Prof., Anat., 1898-99. Deceased.

## THOMAS BYRD MAGATH

(See '20 Med.)

## HOWARD LA RUE MARSH

Instructor; B.S. in Chem., Pa. State Coll., 1909; M.S., do., 1912; b. My 14, 1886, Crawford Co., Pa.; s. R. D. and Eva (Graham) Marsh. Beta Theta Pi; Nu Sigma Nu; Skull and Dagger. Grad. work Univ. of Pa., 1912-17; Instr., Physiol. Chem. and Toxicol., do.; Asst., Chem., Coll. of Dent., 1921.

Auth.: Several Scientific Papers. Married Jean Grace Gardner, O 27, 1913, Pittsburgh (Jean Deceased). Children: Mary Louise, b. O 6, 1914; Gardner Duane, b. Jl 8, 1918. Address, Univ. of Ill. Coll. of Dent., 1838 W. Harrison St., Chicago.

## ELGIN MAWHINNEY

Dentist; D.D.S., Chicago Coll. of Dent. Surg., 1887; b. O 14, 1865, London, Can.; s. John and Jane (Sands) MaWhinney. Prepared in Can. Collegiate Institute. Gen. Med. practice, Ind., 1887-91; do., Chicago, 1891; Specialist in Treatment of Pyorrhea Alveolaris; Head of Oral Pathol., Materia Medica and Therapeutics, N. W. Univ. Dent. Sch., 18 yrs.; do., Coll. of Dent., 1899-1901. Auth.: Oral Pathol. (text book), 1906; also numerous articles on Pyorrhea, in Dent. Jours.; Mem., Nat. Dent. Assn.; Ill. State Dent. Soc.; Chicago Dent. Soc.; Ill. Athletic Club; City Club. Married Ida S. Jackson. Children: Beulah and Elizabeth. Address, 10610 S. Seelye Ave., Chicago; bus. add., 116 S. Michigan Ave., do.†

## CLARENCE B. MEEK

(See '06 Dent.)

## \*SETH EUGENE MEEK

Zoologist; B.S., Univ. of Ind., 1884; A.M., do., 1886; Ph.D., do., 1891; b. Ap 1, 1859, Hicksville, O.; s. Hiram and Mary (Batchelor) Meeks. Fellow, Cornell Univ., 1885-86. Prof., Natural Sc., Eureka (Ill.) Coll., 1886-87; do., Coe Coll., Cedar Rapids, Ia., 1887-92; Asst. Prof., Zool. and Geol., Univ. of Ark., 1892-96; Asst. U. S. Fish Commissioner, 1896-97; Asst. Curator, Zool., Field Museum of Nat. Hist., Chicago, 1897—; Prof., Dent. Anat. and Comparative Anat., Coll. of Dent., 1901-14; Ichthyologist; Biol. Survey of Panama, 1911—; Explorations of Streams of Cent. and West. U. S., Mex., Guatemala, Nicaragua, Costa Rica and Panama. Auth.: Fishes of Mex., North of the Isthmus of Tehuantepec, 1904; also many papers on fishes and reptiles in publications of U. S. Govt., Field Museum, Philadelphia Acad., etc. Mem., A. A. A. S.; Washington Acad. of Sciences; Biol. Soc. of Washington. Married Ella Turner, D 25, 1886. Deceased.

## EDGAR GRIM MILLER

(See Fac. Med.)

## ESTHER LEONA MILLER

Instr., Sanitation and Hygiene, and Infirmary Nurse, 1921—. Address, 1838 W. Harrison St., Chicago.†

## LOUIS MILLER

(See '06 Dent.)

## ROY LEE MOODIE

(See Fac. Med.)

## VERGIL H. MOON

Instr., Histol., Coll. of Dent., 1912-14. On faculty, Indiana Dent. Coll., Indianapolis, 1915—. Address, do.†

## FREDERICK BROWN MOOREHEAD

Dean and Prof.; D.D.S., Chicago Coll. of Dent. Surg., 1899; A.B., Univ. of Chicago, 1900; M.D., Rush Med. Coll., 1906; M.S., Univ. of Mich., 1908; b. O 14, 1876; s. James (b. Edinburgh, Scotland) and Mary Jane (Brown) Moorehead. Prepared in Sardinia and Ada, O. Nu Sigma Nu; Delta Sigma Delta. Asst. Prof., Surg., Rush Med. Coll., 1906—; Prof., Oral Surg., Coll. of Dent., 1908—; Dean, do., 1913—. Mem., Gen. Med. Bd., Council of Nat. Defense (Dent. Com.); Chm., Dental Section, Ill. State Council of Defense; Med. Advisory Bd. Auth.: The Teeth and Alveolar Processes as Points of Entrance for the Tubercle Bacillus, Section on Stomatology, Jour. A. M. A., 1910; Am. Dent. Jour., X, 1911, Jour. A. M. A. Digest, XIII; Pacific Dent. Gazette, XIX, 1911; Cleft Palate, Review, XXV, Clinic, 1911; Some Notes on the Interpretation and Treatment of Certain Types of Infection, do., XXVI, 1912; Report of Com. on Closer Relations and Coopera-

tion with The Ill. State Med. Soc., *do.*; Cysts, *do.*, XXVII, 1913; Surg. Clinic (Benign Tumors of Jaws, *do.*, XXVII, 1913; Treatment of Fractures of the Jaws, Using the Metal Splint with Bands, *Pacific Dent. Gazette*, XXII; *Dentists Record*, X, Ill. State Dent. Soc., 15th Aniv. Review XXVIII; *Commonwealth Dent. Review*, XI, Mem., A. M. A. (Chm., Section on Stomatology), 1913-15; Chicago Dent. Soc., (Pres., 1915-16); Chicago Institute of Med.; Chicago Soc. of Internal Med.; Chicago Bacteriol. Soc.; Nat. Dent. Assn.; Ill. State Dent. Soc.; Chicago Dent. Soc.; Dent. Faculties Assn., Am. Univs. (Pres., 1918-20); Univ. Club, Chicago; Oak Park Country Club; Glen View Golf Club. Married Marguerite Mary Hirst, O 29, 1900, Chicago. Children: Chester Hirst, b. Ag 17, 1901; Dorothy Marguerite, b. N 30, 1908. *Address*, 221 E. Walton Place, Chicago; *bus. add.*, 122 S. Michigan Ave., *do.*

#### ALBERT ELWIN MOREY

Dentist; D.D.S., Chicago Coll. of Dent. Surg., 1893; Ph.B., Beloit Coll., Wis., b. D 16, 1866, Oak Park, Ill.; s. Lewis and Anna H. (Hull) Morey. Phi Beta Pi. Prof., Materia Med. and Therapeutics, Coll. of Dent., 2 yrs., 1899-1901. Asst. Ed., Dent. Review. Mem., Congr. Church. Married Laura A. Cheney, S 1, 1892, Canajoharie, N. Y. Child, Philip Johnston, b. Jl 18, 1894. *Address*, 22 E. Washington St., Chicago.

#### J. LUCIEN MORRIS

(See Fac. Med.)

#### EDWARD FREDERICK MUNRO

Instructor; D.D.S., 1921; b. M 16, 1887. Prepared in Waller H. S., Chicago; N. W. Univ. Dent. Sch., 1917-18. Accountant, 1910-16; Instr., Operative Dent., Coll. of Dent., 1921—. *Address*, 3305 Sunnyside Ave., Chicago.†

#### JOHN RICHARD MURPHY

(See '02 Dent.)

#### OSCAR EUGENE NADEAU

(See Fac. Med.)

#### ARTHUR G. NAUMAN

(See '05 Med.)

#### LAIRD WILSON NEVUS

Specialist; b. O 5, 1845; s. Aaron C. and Sarah (Beaver) Nevus. Prepared in Fredericktown (O.) Pub. Sch. and Ohio Wesleyan Univ. Dent. practice, Fredericktown, O., 1868-72; located at Mansfield, O., 1873; Toledo, *do.*, 1881; with Dr. G. Q. Colton, New York, 1892; Dentist, Specialist in Extracting, and the administration of gas for minor surg. operations, Chicago, 1895—; Special Lecturer, administration of Nitrous Oxide Gas, Coll. of Dent., 1900-01. Serv. with 2nd Ohio Heavy Artillery, Civil War, S 1863-O. 1865. Granted 3 patents for instruments and appliances for administering nitrous oxide gas and extracting teeth, 1883; granted letters patent for electric headlight used by phys. and dent. in night operations. Auth.: The Discovery of Modern Anesthesia, 1894. Mem., Ill. State Dent. Soc.; Chicago Dent. Soc.; Chicago Odontographic Soc.; No. Ill. Dent. Soc.; G. A. R. Married Viola Josephine Neal, Je 23, 1868, Fredericktown, O. (died Je 23, 1886, Toledo, O.); Charlotte May Matthay, N 17, 1897, Chicago. Children: Edith Gay (Mrs. Charles S. Dickey); George Wilson; Jeanne Aletheia. *Address*, 417 6th Ave., La Grange, Ill.†

#### MARY NEWELL

(See '19 Dent.)

#### FREDERICK BOGUE NOYES

Professor; B.A., Johns Hopkins Univ., 1893; D.D.S., N. W. Univ., 1895; b. Ag 22, 1872, Chicago; s. Edmund (b. Ja 16, 1842, Abington, Mass.) and Elizabeth (Miller) Noyes (b. Ap 10, 1847, Lisburn, Ire.). Prepared in Beloit Acad., Beloit, Wis., 1886-89; Chicago Coll. of Dent., 1889-90. Kappa Alpha; Delta Sigma Delta. Studied in N. W. Med. Sch., 2 yrs.; Angle Sch. of Orthodontia, New

York City, 1908 (3 mos.); Prof., Dent. Histol., N. W. Univ., 1895-96; *do.*, Histol., *do.*, 1896-1913; *do.* and Orthodontia, Coll. of Dent., 1913—; Mem. of Park Ridge sch. bd. Corporal, promoted to Sergt., 4th Reg. Ill. Reserve Militia, N 1, 1917-O 31, 1919; Lectured on personal hygiene at Desplains to training classes for drafted men. Auth.: A Text-book of Dent. Histol. and Embryol., including laboratory directions, Lea & Febiger, Philadelphia, 1912, second edition, 1915; third edition, 1920; A Study of the Lymphatic Vessels of the Dental Pulp (with Kaethe Dewey and F. B. Noyes), *Dent. Cosmos*, Ap 1917; The Lymphatics of the Dental Region, *Jour. A. M. A.*, Vol. 71, 1918; Patholog. Changes in the Peridental Membrane, *Nat. Dent. Assn. Jour.*, Vol. 7, 1920. Mem., Nat. Dent. Assn.; Ill. State Dent. Soc. (Life mem. and pres.-elect, 1920); Chicago Dent. Soc.; Angel Sch. of Orthodontia Alumni Soc.; A. M. A.; Inst. of Med. of Chicago; Odontolog. Soc. of Chicago; Univ. Club of Chicago; A. F. A. M. Married Mary Ellen Judd, S 8, 1897, Milwaukee. Children: Harold Judd, b. Ag 11, 1898; Frederick Bogue, Jr., b. My 8, 1906. *Address*, 4 Park Place, Park Ridge, Ill.; *bus. add.*, 1428 Peoples Gas Bldg. Chicago.

#### JOHN WESTON NUZUM

(See Fac. Med.)

#### VICTOR T. NYLANDER

Asst. Prof.; B.A., N. W. Coll., Fergus Falls, Minn., 1911; D.D.S., Univ. of Minn., 1917; b. D 28, 1888, Battle Lake, Minn.; s. S. J. (b. Ja 21, 1841, Sweden) and Marie (Nelson) Mylander (b. D 4, 1847, *do.*). Instr., Operative dept., Univ. of Minn. Dent. Coll., 1917-20; *do.*, Theory and practice, 1919-20; Asst. Prof., Operative Dent., Coll. of Dent., 1920—. Supt., Infirmary. Mem., Lutheran Church. Married Ebba Irene Sundstrom, S 4, 1920. *Address*, 1904 Ainslie St., Chicago.

#### FRANK HURBURN O'HARA

Asst. Prof.; Ph.B., Univ. of Chicago, 1915; b. Berrien Springs, Mich., F 2, 1888; s. Judge Thomas (b. Mr 9, 1856, Le Roy, N. Y.) and Mary (Barratt) O'Hara (b. Mr 23, 1856, Leicester, Eng.). Prepared in St. Joseph (Mich.) and Detroit H. Schs.; Detroit Tr. Sch. of Expression and Eng. Literature. Phi Gamma Delta; Head Marshal, Univ. of Chicago, 1914-15. Newspaper reporter, special writer and dramatic ed.; Assoc. Ed., *Chicago Mag.*, 3 yrs. Instr., Detroit Tr. Sch. of Expression and Eng. Literature, 1909-11; Prin., Dearborn (Mich.) H. S., 1908-11; Asst., dramatic art, Univ. of Chicago H. S., 1914-17; Grad. work in Eng., Univ. of Chicago, 1915-16; Asst., Eng., *do.*, 1915-16; Instr., *do.*, 1917; *do.*, Coll. of Dent., 1917-20; Asst. Prof., 1920—; Fresh. adviser; Chm., Student Council. Sec. to Lt.-Gov. of Ill., 1913-17. Auth.: Short stories in *The American Mag.*, *Everybody's*, *Pictorial Review*, etc. Mem., Univ. Club of Chicago; Quadrangle Club; Midland Authors. *Address*, 6036 Harper Ave., Chicago; *bus. add.*, 1838 W. Harrison St., *do.*

#### ROBERT K. ORT

(See '19 Dent.)

#### JOHN B. PALMER

Dentist; D.D.S., N. W. Univ. Dent. Sch., 1890. Demonstrator, Porcelain Dent. Art. Coll. of Dent., 1898-99; Clin. Instr. and Lecturer, *do.*, 1899-1901. *Address*, 108 N. State St., Chicago.†

#### FRED WILLIAM PARKER

(Brother of Ralph Waldo, Fa.D.)

Dentist; D.D.S., N. W. Univ. Dent. Sch., 1899. Instr., Operative Dent., N. W. Univ. Dent. Sch., 1899-1904; Asst. Prof., *do.* and Materia Med., Coll. of Dent., 1901-03. Mem., Chicago Dent. Soc.; Ill. State Dent. Soc.; Nat. Dent. Assn. *Address*, 81 E. Madison St., Chicago.†

#### RALPH WALDO PARKER

(Brother of Fred Wm., Fa.D.)

Dentist; D.D.S., N. W. Univ. Dent. Sch., 1899. Instr., Operative Dent., N. W. Univ. Dent. Sch.,



1899-1904; Asst. Prof., *do.*, and Materia Med., Med., Coll. of Dent., 1901-03. Mem., Chicago Dent. Soc.; Ill. State Dent. Soc.; Nat. Dent. Assn. Address, 51 E. Madison St., Chicago.†

**JOSEPH MCINTYRE PATTON**

(See Fac. Med.)

**ADELBERT HENRY PECK**

Dean; D.D.S., Chicago Coll. of Dent. Surg., 1888; M.D., Rush Med. Coll., 1891; b. Ap 17, 1862, Hammond, Wis. Prepared in Wis. State Norm. Sch., River Falls, Wis. Valdeictorian, Class of 1888, Chicago Coll. of Dent. Surg. Principal, Grade Sch., Hammond, Wis., 1884-85; Adj. Prof., Operative Dent. and Demonstrator, Clin. Operative Dent., Chicago Coll. of Dent. Surg., 1889; Prof., Dent. Materia Med. and Therapeutics, *do.*; 1894-96; *do.*, N. W. Univ. Dent. Sch.; Prof. and Dean, Coll. of Dent., 1901-03. Mem., Saint Croix Co. (Wis.) Teachers Assn. (Pres.); Chicago Dent. Soc. (Sec., 4 yrs., Pres., 1 yr.); Odontographic Soc. of Chicago; Chicago Acad. of Med.; No. Ill. Dent. Soc.; Ill. State Dent. Soc. (Sec., 1898-1903); A. M. A.; Nat. Dent. Assn. (Recording Sec., 1901-03); Wis. State Dent. Soc. (Hon. mem.); S. W. Mich. Dent. Soc. (*do.*). Auth.: The Essential Oils and Other Agents, Their Antiseptic Values; Also Their Irritating Properties, read before Ill. State Dent. Soc., 1898, A. M. A. and No. 1a. Dent. Soc.; also various other articles. Address, 25 E. Washington St., Chicago.

**WILLIAM F. PETERSEN**

(See Fac. Med.)

**FREDERICK LEO PICKOFF**

(See '20 Med.)

**ISADORE PILOT**

(See '17 Med.)

**T. ELHANAN POWELL**

Salesman; D.D.S., Chicago Coll. of Dent. Surg., 1893; b. Ap 3, 1863, Mt. Sterling, Ky.; s. A. J. and Elizabeth (Tipton) Powell. M.A., Grand Prairie Acad., 1885. Delta Sigma Delta; Valdeictorian, Chicago Coll. of Dent. Surg., 1893. Prof., Comparative Anat., Coll. of Dent., 1902-06; Salesman, Govt. Employee, Chicago. Auth.: Many articles in Dent. magazines. Mem., Christian Sc. Church; A. F. A. M. Married May Corbin, 1889, Streator, Ill. Children: Ruth P., b. 1891; Elizabeth P., b. 1893; Elhanan Tipton, b. 1895; Florence P., b. 1896; Marianne P., b. 1899. Address, 4900 Blackstone Ave., Chicago; *bus. add.*, 25 E. Washington St., *do.*

**L. D. RAWLINGS**

Prof., Pathol. and Bacteriol., Coll. of Dent., 1899. Address, 1436 Sherwin Ave., Chicago.†

**ELMER S. RIGGS**

Curator; A.B., A. M., Univ. of Kan., 1896; b. Ja 23, 1869, Franklin, Ind.; s. Harvey R. and Ann (Middleton) Riggs. Sigma Xi; Fellowship in Biol., Princeton Univ., 1897-98. Lecturer, Comparative Anat., Coll. of Dent., 1914-16; Curator of Paleontol. Field Museum, Chicago. Ill. Reserve Militia. Auth.: Osteology of Hoplophonus; Structural relationship of Opisthocoelal Dinosaurs. Married Helen Mosher, S 11, 1901; Frances Smith, S 2, 1913. Children: Robert M., b. 1904; C. Harold, b. 1905. Address, 7343 Crandon Ave., Chicago; *bus. add.*, Field Museum, *do.*

**FRANK EWING ROACH**

D.D.S., N. W. Univ. Dent. Sch., 1894. Prof., Porcelain work, Coll. of Dent., 1902-08; *do.*, Prosthetic Dent. and Porcelain Art, *do.*, 1908-10. Address, 59 E. Madison St., Chicago.†

**GEORGE E. ROLLINS**

Physician; M.D., Rush Med. Coll., 1884; b. O 1, 1862, Kewanee, Ill.; s. Johnathan B. (b. 1821, N. Hampshire) and Catherine V. (Lilly) Rollins (b. 1824, Quebec, Can.). Prepared in Kewanee H. S.; Prep. Sch. of N. W. Univ., 1878-79; Univ. of

Ill. (Urbana Depts.), 1879-81. Intern, Ill. Eye and Ear Infirmary, Chicago, 1884-85; Gen. Med. practice, Kan., 1885-90; Seattle, 1890-91; Chicago, 1892-1902; Prof., Chem., and Anesthesia, and Demonstrator, Chem. Lab., Coll. of Dent., 1898-1901; Kickapoo, Ill., 1902-18; Peoria, 1918—. Address, 207 N. Elmwood Ave., Peoria; *bus. add.*, 702 Lehman Bldg., *do.*

**WEBSTER BARCLAY ROSE**

(See Fac. Med.)

**EDWARD JAMES RYAN**

Instructor; D.D.S., 1921; b. Ag 28, 1899, Dixon, Ill. Prepared in Dixon H. S. Instr., Operative Dent., Coll. of Dent., 1921. Mem., Catholic Church. Address, 5344 Winthrop Ave., Chicago.†

**HUBBARD PRATHER SAUNDERS**

(See '19 Med.)

**BENJAMIN HERMAN SCHLOMOVITZ**

(See Fac. Med.)

**LOUIS SCHULTZ**

(See '05 Med.)

**FRANCES B. SCHWAB**

Technician; b. Ja 29, 1891, Chicago. Prepared in St. Alphonsus Parochial Sch. and H. S., Chicago. Technician, Dept. of Histol., N. W. Univ. Dent. Sch., Chicago; *do.*, Coll. of Dent., 1919; Instr., *do.*, 1921. Mem., Roman Catholic Church. Address, 2443 Leland Ave., Chicago.†

**MATHIAS JOSEPH SEIFERT**

(See '01 Med.)

**DON LEE SHAW**

(See Fac. Med.)

**CHARLES GEORGE SHOLES**

(Brother-in-law of Robert Smith, '14 B.S. in M.E.) Instructor; D.D.S., N. W. Univ., 1916; b. Ja 28, 1887, Chicago; s. Charles F. (b. Mr 9, 1857, Chicago) and Elvina (Steinhurst) Sholes (b. S 9, 1865, *do.*). Prepared in Y. M. C. A. Day Sch., Chicago. Trowel Club; Delta Sigma Delta (Grand Master). Representative, Class of '16, on presentation of "Parchment" to Dean G. V. Black, N. W. Univ. Dent. Sch. Asst., Physiol., N. W. Univ. Dent. Sch., 1916-0 1920; Instr., Prosthetics, Coll. of Dent., O 1920—. 1st Lt., D. C., U. S. A., World War (Not called for active serv.). Mem., Woodlawn Park Presby. Church; Nat. Dent. Assn.; Ill. Dent. Soc.; Chicago Dent. Soc.; G. V. Black Study Club, Chicago. Married Mabel Crandall Wakefield, O 11, 1916. Address, 1650 E. 68th St., Chicago; *bus. add.*, 81 E. Madison St., *do.*

**BURNE OLIN SIPPY**

(See '17 Dent.)

**CLAYTON S. SMITH**

(See Fac. Med.)

**\*FRANK H. STAFFORD**

Dentist; D.D.S., Am. Coll. of Dent. Surg., 1892. Lecturer, Metallurgy, 1900-01. At one time located at 1121 Masonic Temple, Chicago. Deceased.

**HAROLD SELFRIDGE STANDISH**

Statistician; b. Mr 18, 1874, Lima, O.; s. Walter H. and Florence (Selfridge) Standish. Prepared in Swathmore Coll. Lecturer on Bus. Practice, Coll. of Dent., 1920—. Served in Spanish-Am. War and in World War. Auth.: Short Stories in various magazines, and technical articles on Finance, Economics, and Insurance. Mem., A. F. A. M.; Presby. Church. Married Lydia Winship, Ap 9, 1901, New Orleans, La. Address, 918,7 S. Dearborn St., Chicago.

**SOLOMAN PERRY STARR**

(See '11 Dent.)

DANIEL ATKINSON KING STEELE  
(See Fac. Med.)

CARL THOMPSON STEPHAN  
(See Fac. Med.)

JOSEPH CLARK STEPHENSON  
(See Fac. Med.)

\*HARRY HENRY STRAUCH  
(See Fac. Med.)

CARROLL W. STUART  
(See '12 Dent.)

EDWIN PAUL SWATEK  
(See '08 Dent.)

ASHLEY TOWNSEND THOMAS  
(See '18 Dent.)

NEWTON GEORGE THOMAS  
Professor; B.A., and M.A., Central Univ.; D. D.S., N. W. Univ. Dent. Sch., 1914; b. N 2, 1878, Cornwall, Eng.; d. James F. and Mary Ann (Johns) Thomas. Delta Sigma Delta. Prof., Histol., N. W. Univ., 1915; Asst., *do.*, Coll. of Dent., 1915; Prof., *do.* and Sec. of the Coll., 1920—. Auth.: (with Noyes) Absorption of Teeth, Dental Histology and Embryology, 1921; Formation of Apices of Teeth, *Jour. Nat. Dent. Assn.*, Ja 1921; (with Wm. G. Skillen) Staining the Granular Layer, *Dental Cosmos*, 1921. Mem., Chicago Dent. Soc.; Nat. Dent. Assn.; Ill. State Dent. Soc.; Baptist Church. Married Lena M. Awtry, D 28, 1904, Pella, Ia. Child, L. Frances, b. O 14, 1905. Address, 1838 W. Harrison St., Chicago.

CHARLES NYE THOMPSON  
D.D.S., Chicago Coll. of Dent. Surg., 1891. Prof., Porcelain Work, Coll. of Dent., 1902-03. At one time located at 3017 Michigan Ave., Chicago.†

GROVER TRACY  
(See Fac. Med.)

STANLEY DANIEL TYLMAN  
Instructor; A.B.; D.D.S. Instr., Prosthetic Dent., Coll. of Dent., 1920—. Address, 25 E. Washington St., Chicago.†

MYRON JOSEPH UMBACH  
Instructor; B.S., N. W. Univ., 1915; D.D.S., N. W. Univ., 1918; b. Je 5, 1893, Naperville, Ill. Prepared in Naperville H. S., 1907-11. Located in Sycamore, Ill., 1915-16; Instr., Biol., N. W. Coll., 1917-18; *do.*, Histol., Coll. of Dent., 1921. Address, 101 Wright St., Naperville, Ill.; bus. add., 17 E. Curtis St., Downers Grove, Ill.†

ROSCOE WINTERS UPP  
(See '16 Dent.)

FRANK H. VOORHEES  
Dentist; D.D.S., N. W. Univ. Dent. Sch., 1916. Instr., Operative and Prosthetic Dent., Coll. of Dent., 1916. Address, Hinsdale, Ill.†

GEORGE LESTER WEIR  
(See '17 Dent.)

WILLIAM HENRY WELKER  
(See Fac. Med.)

CLIFFORD WEBB WELLS  
Instructor; B.S., Grinnell Coll., 1910; M.D., Rush Med. Coll., 1914; b. S 16, 1884, Webster City, Ia. Prepared in West Des Moines H. S., 1901-05. Phi Beta Kappa; Sigma Xi. Asst., Embryol., Histol. and Anat., Univ. of Neb., 1910-12; *do.*, Univ. of Chicago, Summer of 1912; Instr., Histol., Coll. of Dent., 1914-17. Formerly at

Cook Co. Hosp., Chicago. Auth.: Specific Precipitin in Blood of Persons Injected with Antidiphtheric Horse Serum, *Jour. of Infectious Diseases*, Vol. XVI, Ja 1915. Mem., Congr. Church. Address, Des Moines.†

HERBERT BERTRAM WENTZ  
(See '05 Med.)

HARRY OSCAR WHITE  
(See '04 Med.)

ROBERT EDWIN WILDER  
(See '18 Dent.)

WILLIAM IRA WILLIAMS  
Professor; D.D.S., Chicago Coll. of Dent. Surg., 1914; b. My 13, 1887, Hattievillle, Ark.; s. Andrew Jackson (b. Dalton, Ga.) and Martha Isabelle (Martin) Williams (b. Atkins, Ark.). Prepared in Atkins, Ark., and Lewis Inst., Chicago, 1910-11. Delta Sigma Delta; Scholarship, Chicago Dent. Coll. Teacher, 1905-08; Pharmacist apprentice, 1908-10; Instr., Operative technique, Coll. of Dent., 1914-18; Asst. Prof., Operative Dent., 1918—. Served on Med. Advisory Bd., Chicago district; Comm. in D. R. C. but was not called. Mem., Chicago Dent. Soc.; Nat. Dent. Assn.; City Club of Chicago. Married Ap 25, 1917, Morrillton, Ark. Child, William Ira, Jr., b. F 17, 1920. Address, 1598 Oak Ave., Evanston, Ill.; bus. add., 122 S. Michigan Ave., Chicago.

\*SAMUEL WENDELL WILLISTON  
Palaeontologist; B.S., Kan. Agr. Coll., 1872; A.M., *do.*, 1875; M.D., Yale Univ., 1880; Ph.D., *do.*, 1885; Sc.D. (Hon.) *do.*, 1913; b. JI 10, 1852, Boston; s. Samuel and Jane A. (Turner) Williston. Sigma Xi (Pres., 1901-05). Asst. in Palaeontology and Osteology, Yale Univ., 1876-85; Demonstrator of Anatomy, *do.*, 1885-86; Prof., Anatomy, *do.*, 1886-90; Prof., Hist., Geol., and Anat., Univ. of Kan., 1890-1902; Dean of Med. Sch., *do.*; Prof., Palaeontol., Univ. of Chicago, 1902—; Dir., Walker Museum, *do.*, 1916—; Lecturer, Comparative Anat., Coll. of Dent., 1917-18; Asst. Palaeontologist, U. S. Geol. Survey, 1882-85; Health Off., New Haven, Conn., 1888-90; Mem., Kan. State Bd. of Health, 1898-1900; Bd. Med. Examiners, 1900-02. Gained a world-wide reputation through research work in Entomol. and Paleontol. Asst. Ed., Science. Auth.: Manual of N. Am. Diptera, 1896-1908; Reports Univ. Geol. Survey of Kan., Vols. IV, VI, 1898, 1900; also about 250 scientific papers on Entomol., Zool., and Sanitation, Comparative Anat. and Palaeontol., etc. Mem., Nat. Acad. of Sciences; London Geol. Soc. (Foreign Correspondent); London Zool Soc.; Kan. Acad. Sc. (Pres., 1897); Soc. Vertebrate Palaeontol. (Pres., 1903). Married Annie I. Hathaway, D 20, 1880, New Haven, Conn. Died 1918.

SAMUEL A. WILSON  
D.D.S., N. W. Univ., 1892; B.S., Valparaiso Univ., 1887; b. F 13, 1862; s. Richard and Rebeka (Fulton) Wilson. Prof., Embryol. and care of Childrens Teeth, Coll. of Dent., 1898-99. Treas., Ill. Sunday Sch. Assn. Mem., M. E. Church. Married Florence Barnum, 1895. Children: Edith, b. 1896; Allen, b. 1895; Florence, b. 1900; Margaret, b. 1907. Address, 6016 Kimbark Ave., Chicago.

ULYSSES GRANT WINDELL  
(See '94 Med.)

I. F. WINEMAN  
E.E.; D.D.S. Lecturer, Electro-Technics, 1899.

FRANK ELDRIDGE WYNEKOOP  
(See '95 Med.)

FRED CARL ZAPFFE  
(See '96 Med.)

# Part III—SCHOOL OF PHARMACY

## Chicago College of Pharmacy, 1861-1896; School of Pharmacy, University of Illinois, 1896—.

### CLASS OF 1861 (NONE LIVING, 2 DEAD)

#### \*HENRY WILLIAM TOMBOEKEN

Physician; Ph.G.; b. 1837, Hanover, Ger. Apprenticed to Wm. H. Miller, Chicago, 1856-60; Gen. Med. practice, 171 Madison St., Chicago, 1865-1903. Died, F 6, 1903, Terre Haute, Ind.

#### \*THOMAS WHITFIELD

(Uncle of George W. Whitfield, '82)

Pharmacist; Ph.G.; b. 1839, Ireland; Apprenticed to William Storrs, Hudson, N. Y. and James D. Paine, Chicago, 1853-60. Trustee, Chicago Coll. of Pharm. (Sch. of Pharm.), 1876-85; Pres., *do.*, 1885-86; Pharm., Memphis; 240 Wabash Ave., Chicago. U. S. Army, 1861-64. Mem., Am. Pharm. Assn.; Ill. State Pharm. Assn.; Chicago Coll. of Pharm. Died, Ja 23, 1913.

### CLASS OF 1871 (NONE LIVING, 1 DEAD)

#### \*FREDERICK MARION GOODMAN

Pharmacist; Ph.G., 1871; b. 1849, England; Prepared in Chicago Pub. Schs. and Philadelphia Coll. of Med. and Surg. Apprenticed to Jas. W. Mill, Chicago, 1863-68; Employed by Thomas Whitfield; Buck and Raynor; Stud. and Dir., Art Institute, Chicago, for several yrs.; Dean of the Faculty, Prof., Bot., Materia Med. and Microscopy, Sch. of Pharm. and Dir., Microscopical Lab., *do.*, 1890-1912; Ed., of *The Pharmacist*, 1885. Mem., Chicago Soc. of Artists (mem., Bd. of Dir.). Died Je 27, 1917, McHenry, Ill.

### CLASS OF 1873 (1 LIVING, 2 DEAD)

#### FRANK SNODGRASS

Pharmacist; Ph.G.; b. O 14, 1848, Perrysville, Ind.; s. James (b. Shippensburg, Pa.) and Sarah Caroline (Cosgrove) Snodgrass (b. Jl 10, 1829, Piqua, O.). Prepared in Champaign Pub. Schs.; Bryant and Stratton Business College; Fulton and Trueblood Elocution Y. M. C. A. Courses; Apprenticed for 2 yrs. to H. Swannell, Champaign. Pioneer Drug., Evanston, Ill.; later located in Monmouth and built the Monmouth Gas Works; Drug. for the Frank Snodgrass Drug Co., Hamburg, Ia.; First Wholesale Plumbing House, Kansas City, Mo.; Mfg. Pharmacist and Owner of large drug store, *do.*, 1895. Mem., Westminster Cong. Church; Blue Hills Club; City Club; A. F. A. M. Married Jesse Fremont Burt, Ap 1877, Warwick, N. Y. (died Mr 27, 1886); Vernie N. Ruggles, Jl 27, 1893, Chicago. Children: Elizabeth Burt, b. F 28, 1878; Thomas Burt, b. Ap 7, 1884 (died Ja 7, 1912); Jesse Burt, b. Mr 22, 1886.

*Address*, 2848 Tracy Ave., Kansas City, Mo.; *bus. add.*, 1118 Grand Ave., *do.*

#### \*ADOLPH GUSTAF VOGELER

Editor; Ph.G.; b. O 24, 1851, Herford, Ger. Prepared in Concordia Coll., Fort Wayne, Ind. Apprenticed to Chas. Heylmann, Chicago, 1869-72; Retail Drug., 1873-89; Assoc. Ed., *Western Druggist*, 1883-89; Ed., *do.*, 1889; Copy Ed., *Amer. Jour. Clin. Med.*, 1907-19. Mem., Chicago College of Pharm.; Drug Clerks Assn.; Am. Pharm. Assn., 1876-85. Child, Wanda Vogeler. Died, O 30, 1919.

#### \*CHARLES ZIMMERMAN

(Brother of Albert, '87, Ernest and Eugene, '82, Robert, '84; Uncle of Clemence, '09)  
Pharmacist; Ph.G.; b. 1851, Schoenberg, Ger. Apprenticed to W. H. Davis, Peoria, 1867-73. Mem., Am. Pharm. Assn.; Ill. Pharm. Assn. Died S 13, 1909, Peoria.

### CLASS OF 1874 (5 LIVING, 4 DEAD)

#### \*GEORGE H. ACKERMAN

Pharmacist; Ph.G., 1874; b. 1840. Pharm. 1875-93, Ogden Ave. and Harrison St., Chicago; *do.*, 409 S. Western Ave. Trustee, Chicago Coll. of Pharm. Died S 26, 1904, Chicago.

#### HENRY WALTER BUCHMAN

Pharm. and Real Estate Bus.; Ph.G.; b. Mr 30, 1853, Syracuse, N. Y. Prepared in Pub. Schs. of Chicago. Apprenticed to Thomas Whitfield, H. Biroth, and A. E. Ebert, Chicago, 1870-73. Owner of Drug business, 24th St. and Indiana Ave., Chicago, 1874-80; later at 111 W. Washington St., *do.*; Real Estate and Ins. business,

3109 State St., *do.* Mem., Lakeside Lodge, 739, A. F. A. M., 35 K. T. R. A. M., Oriental Consistory, S. P. R. S., 32; Sch. of Pharm. Alumni Assn. (Sec., 1874). Married Katie Ebert, N 21, 1878 (Died N 20, 1880); Annie Steuer, My 20, 1884, Toledo, O. Children: Son, W. N. B.; one daughter. *Address*, 816 Hyde Park Blvd., Chicago.

#### CHARLES MANGAN FORD

Retired; Ph.G.; b. Ja 5, 1853; s. Michael (b. S 8, 1819, Ireland) and Jane (Mangan) Ford (b. Ap 15, 1826, *do.*). Prepared in Chicago H. Schs. Located in Chicago, 1874-79; Denver,

1879-1913; Cambridge, Mass., 1913—; Prof., Pharm. and Dean of Pharm. Dept., Univ. of Denver, 1889-93; Ed., *Rocky Mt. Druggist*, 1888-1900. Contributions to various journals. Mem., Colo. Bd. of Pharm. (Sec., 1887-89; Pres., 1893-95); Am. Pharm. Assn. (V. P., 1895). Married Nell Smith, Ag 17, 1882, Denver. Children: Aileen, b. Je 6, 1884; Marjorie S., b. Ap 6, 1886; Robert E., b. S 20, 1888; Charles S., b. S 22, 1890 (died S 24, 1918). Address, P. O. Box 114, Cambridge, Mass.

#### LOUIS CASS HOGAN

Pharmacist; Ph.G.; b. My 1, 1854, Pontiac, Mich.; s. Peter and Catherine (Wycoff) Hogan. Prepared in Grammar Sch. Apprenticed to H. M. Linabury, Pontiac, Mich., 1869-71; Pharm., with I. H. Fry, 22nd and State Sts., Chicago, 1872-74; Drug., 47th and State Sts., do., 1875-79; do., 62nd St. and Wentworth Ave., do., 1879-95; Asst. Prof., Pharm., Chicago Coll. of Pharm. (Univ. of Ill. Sch. of Pharm.) 1886-89; with B. S. Cooban & Co., Chicago, 1895-1911; with Pharm. Products Co., do., 1911-14. Mem., Ill. Pharm. Assn. (Sec., 3 yrs.); Am. Pharm. Assn. (Sec., Section of Legislation and Education, 3 yrs.); Ill. State Bd. of Pharm., 1890-95 (Instrumental in changing the form of examinations of State Bd.). Auth.: Articles in *Drug Jours.*; Ed., *Am. Drug Clerks Jour.*; do., *The Registered Pharm.*, 1887-90. Married Harriet Best, 1887 (died 1879); Jennie Baker, 1884 (died 1916). Address, 459 W. 63rd St., Chicago.

#### ROBERT H. COWDREY

Pharmacist; Ph.G.; b. 1853, LaFayette, Ind. Prepared in H. S. Apprenticed to Swegler, LaFayette, Ind., 1870-71; Garrison, 1871-72; Bartlett, Chicago, 1874-75. Mfg. Agent, 953 S. Sawyer Ave., Chicago; also at 861 Sawyer Ave., do. U. S. Pres. Candidate of the United Labor Party, 1888. Ed., *The Pharmacist*, 1879-88. Auth.: *The Relation of the Physician and the Pharmacist*, *The Pharmacist*, S 1882. Mem., Am. Pharm. Assn. Ill. Pharm. Assn. Address, 4123 Drexel Blvd., Chicago.†

#### \*CHARLES WILLIAM JACOB

(Father of Herman F., '05)  
Ph.G.; b. 1849, Ger. Pharm., Forest Park, Ill., 1872-1919. Died D 6, 1919, Forest Park, Ill.

#### CHARLES KRUSEMARK

Physician; Ph.G.; b. 1854, Chicago. Prepared in Bellekes Classical Institute. M.D., Rush Med. Coll., 1879. Apprenticed to Gust. Lebreuz, Chicago, 1870-71. Employed by N. Gray Bartlett, Chicago. Phys. and Surg., 125 E. 22nd St., Chicago; do., 94 E. 22nd St., do. Mem., A. M. A. Address, 132 E. 22nd St., Chicago.†

#### \*HUGO WILLIAM CONRAD MARTIN

Pharmacist; Ph.G.; b. 1853, Fond du Lac, Wis. Apprenticed to J. C. Huber & Co., Fond du Lac, 1870-73; L. Schrieber, Chicago, 1875, C. M. Weinberger, 1875-76. Pharm., Milwaukee Ave. and Noble St., Chicago, 1879; 358 State St., 1880-94; Dir., Dispensing Lab., Chicago Coll. of Pharm. (Univ. of Ill. Sch. of Pharm.), 1892-94. Mem., Ill. Pharm. Assn.; Am. Pharm. Assn. Married Lena A. Kirchner, 1878. Died Ap 29, 1894, Chicago.

#### \*FRANK J. MERZ

Pharmacist; Ph.G.; b. Mokena, Ill. Apprenticed to Mead Bros., J. J. Hambricht, Chicago. Pharm., 985 N. Halsted St., Chicago. Died 1909, Chicago.

#### \*JOSEPH ROHRER

Pharmacist; Ph.G.; b. O 29, 1848, Switzerland. Apprenticed to Henry Biroth, Chicago, 1863-67; Employed by Henry Biroth, Chicago, 1867-78; established bus. in Chicago. Mem., Chicago Coll. of Pharm. Married a sister of Henry Biroth. Died Je 19, 1881, Chicago.

#### JOSEPH ROSENTHAL

Druggist; Ph.G.; b. O 16, 1832, Leonda, Ind.; s. Henry and Rebecca (Slaughter) Rosenthal. Prepared in Louisville (Ky.) Pub. Sch. and Rochester (Ind.) H. S. Married Bertha Bacharach, O 12, 1886. Children: Henry L., b. 1888; Irving B., b. 1893. Address, 4856 S. Michigan Ave., Chicago.

#### EDWARD L. STAHL, JR.

Physician; Ph.G.; b. 1854, Baltimore; M.D., Rush Med. Coll., 1883. Apprenticed to E. L. Stahl, Chicago, 1857-74. Phys., 148 W. Van Buren St., Chicago. Address, 671 W. 18th St., Chicago.†

#### \*LITTLETON THOMPSON

Physician; Ph.G.; b. 1849, Bath County, Ky. Apprenticed to N. Gray Bartlett, Chicago, 1872-84. M.D., Cincinnati Coll. of Med. and Surg., 1884. Phys. and Pharm., Lexington, Ky.; do., Chicago; do., Hincley, Ill. Died 1905.

### CLASS OF 1875 (3 LIVING, 6 DEAD)

#### \*PHILIP JOHN MUELLER

Ph.G. Deceased.

#### ANDREW SCHERER

Pharmacist; Ph.G.; b. N 18, 1855, Brooklyn; s. George C. and Mary A. (Alsmann) Scherer. Married Agnes Julia Dieden, Je 19, 1885 (died My 16, 1889); Codelia Maker, Ag 3, 1903, St. Jerome, Can. (died My 22, 1914). Children: Agnes May, b. Ap 3, 1886 (died D 16, 1889); Andrew Charles, b. My 26, 1887. Address, 1201 N. State St., Chicago.

#### \*FLETCHER STILLMAN SMITH

Phys., Chem., and Drug.; Ph.G.; b. N 16, 1854, Saginaw, Mich.; s. Jay and Susan (Cocheran) Smith. Prepared in Saginaw (Mich.) H. S.; Univ. of Mich. Med. Sch., Ann Arbor. Auth.: Mag. articles in *Med. Jours.* Mem., A. F. A. M. Married Cora E. Dyer, O, 1887. Three children: (deceased). Died Ap 19, 1914, Saginaw, Mich.

#### \*THOMAS P. SMITH

Ph.G. Deceased.

#### \*WILLIAM FRANCIS WOODSON

Ph.G.; b. D 3, 1851; s. Edmund Booker (b. O 3, 1808, Prince Edward Co., Va.) and Jerusha Alicia (Phelps) Woodson (b. Je 2, 1832, Stamford, Ont.). Prepared in Valparaiso and New Carlisle, Ind. Located in Michigan City, Ind., 1851-1916; Mayor, do., 1886-90. Mem., Laporte (Ind.) Co. Druggists Assn. Married Mary Elvira Green, D 16, 1880, Blue Island, Ill. Children: Charles Phelps, b. D 10, 1882; Mary Elvira, b. S 1, 1889. Died O 21, 1916, Michigan City, Ind.

## CLASS OF 1876 (5 LIVING, 5 DEAD)

## ERNST C. F. BISCHOFF

Pharmacist; Ph.G.; b. N 1, 1854; s. John F. and Sophie (Abel) Bischoff. Prepared in Fond du Lac (Wis.) H. S. Married G. C. Werfel, 1878. Children: Clara C., b. JI 26, 1880; Grover W., b. S 21, 1884. Address, 825 Altgeld St., Chicago.

## ALVIN G. HAMMER

Druggist; Ph.G.; b. Ja 21, 1855, Mayville, Wis. Prepared in Beaver Dam (Wis.) H. S., and Wayland Univ. Apprenticed to Rudolph Sauerherring, Mayville, Wis., 1871-73; Pharm., Horicon, Wis., 1876-80; Des Moines, 1880—. Mem., A. F. A. M.; I. O. O. F.; Presby. Church; Ia. Pharm. Assn. Married Emma E. Stolz, Je 18, 1879, Beaver Dam, Wis. Children; Alma A.; Lester. Address, E. 6th and Grand Ave., Des Moines.

## \*GEORGE WALTER HOYT

Pharmacist; Ph.G.; b. 1850, Andover, N. H. Prepared in Notre Dame, Ind. Apprenticed to T. H. Patterson and M. E. Huyek, Chicago, 1871-75. Pharm., Cheyenne, Wyo.; Live Stock Rancher, *do.* Deceased.

## \*JAMES M. KIRKLEY

Ph.G.; b. 1855, Brooklyn, N. Y. Apprenticed to J. W. Mill, 1872-76. Died 1887, Chicago.

## GEORGE H. LOESCH

Pharmacist; Ph.G.; b. 1856, Plymouth, Ind. Apprenticed to Poe & Hayes, Plymouth, Ind. and O. W. Schultz, Chicago, 1870-76. Pharm., Ft. Wayne, Ind. Mem., Ind. Pharm. Assn. (Charter mem.). Address, 26 Barr St., Ft. Wayne, Ind.†

## CLASS OF 1877 (3 LIVING, 1 DEAD)

## ROBERT BRUCE ARNOLD

Druggist; Ph.G.; b. Je 9, 1853, Ind.; s. A. B. and Althina (Davis) Arnold. Prepared in Lake Geneva (Wis.) H. S. Mem., A. F. A. M., Chapter, K. T. Shrine. Married Hattie E. Winegar, Ja 1, 1880. Children: Edith W., b. 1883; Edwin B., b. 1885; Altha D., b. 1888. Address, Lake Geneva, Wis.

## JAMES H. MARSHALL

Ph.G.; b. Ag 7, 1855, Westport, N. Y.; s. Martin Norton and Jane A. (Welch) Marshall. Prepared in Lockport H. S. Located in Lockport, Ill., 1868-77; Minneapolis, 1877-83; Owner of Drug Store Ipswich, S. Dak., 1883-1901; *do.*, Minneapolis, 1901-19. Mem., M. W. A.; Westminster Presby. Church. Married Mary E. Thompson, 1883; Rosa Demonder Sheehan, 1909. Children:

## LA MOTTE LOVETT

Ph.G.; b. My 17, 1849, Tecumseh, Mich.; s. Thomas and Catherine (Cook) Lovett. Prepared in Tecumseh (Mich.) H. S. Mem., Oak Park Lodge 540, A. F. A. M.; Cicero Chap. 180, R. A. M.; Siloam Commandery 54, K. T., Oak Park, Ill. Married Jennie Peters, Je 21, 1876, Flat Rock, Mich. Children: Edward Cook, b. Ap 16, 1877; Raymond A., b. Mr 23, 1881; Catherine M., b. S 8, 1885; Howard E., b. Je 23, 1889. Address, Oak Park, Ill.

## \*JOHN LEONARD MULFINGER

Physician; Ph.G.; b. 1854, Chicago. M.D., Rush Med. Coll., 1881. Apprenticed to Muelman, Pekin, Ill., 1871-74. Died, 1900, Chicago.

## \*ALMON RUSSEL THURBER

Pharmacist; Ph.G. Died 1905, Breckinridge, Colo.

## FREDERICK CHARLES WERNER

Ph.G.; b. Ap 12, 1857, Watertown, Wis.; s. F. C. Werner. Prepared in Watertown, (Wis.) H. S. M.D., Rush Med. Coll., 1879. Mem., B. P. O. E.; Royal Arcanum; K. C.; Mod. Woodmen of Am.; Watertown Gymnastic Soc. Married Eleanor Bursinger, N 9, 1880, Watertown, Wis. Children: Meta, b. 1881; Harriet, b. 1884; Frederick, b. 1887; Margaret, b. 1890. Address, 308 Second St., South Watertown, Wis.

## \*JULIUS HENRY WILSON

Pharmacist; Ph.G.; b. 1838, Conneaut, Pa. Apprenticed to G. W. Stoddard, Oneida, N. Y., 1854-64; Pharm., 125 22nd St., Chicago; Treas., Sch. of Pharm., 1876-82; V. P., *do.*, 1884-85. Mem., Ill. Pharm. Assn. Died Ap 2, 1905, Chicago.

Sara T., b. 1884; Margaret, b. 1887; Asa, b. 1890. Address, 2436 1st Ave., S., Minneapolis; *bus. add.*, 115 Western Ave., *do.*

## \*FRANK GIDDINGS SOMERS

Pharmacist; Ph.G.; b. 1855, La Porte, Ind. Apprenticed to E. H. Sargent & Co., 1875-85. Mfrs. Agent, N. State St. and Chicago Ave., 1885-90; Pres., Drug Clerk Assn., 1877-78. Died 1902, Ft. Scott, Kan.

## EMIL AUGUSTUS ZAHN

Ph.G.; b. Ag 4, 1850, Racine, Wis.; s. Edward and Elizabeth (Zetlemeyer) Zahn. Prepared in Racine, Wis. Scholarship Medal, Sch. of Pharm. Married Anna Dittro, My 15, 1888. Address, 1001 W. 71st St., Chicago.

## CLASS OF 1878 (5 LIVING, 9 DEAD)

## \*ADOLPH THEODORE FLEISCHER

Pharmacist; Ph.G.; b. 1855, Washington Co., Wis. Apprenticed to I. M. White and L. Schreiber, Waukesha, Wis., 1874-78; Employed by Schreiber, and later by H. Reuter & Co., Chicago, 1878-1904. Mem., Ill. Pharm. Assn.; Am. Pharm. Assn.; Chicago Coll. of Pharm. Died Ja 8, 1904, Chicago.

## \*FRED J. GOLLING

Ph.G. Deceased.

## \*J. J. HOLZSCHUH

Pharmacist; Ph.G. Formerly Pharm., with Hoffin Thompson Drug Co., 101 Washington Ave., S., Minneapolis. Died Ap 1915.

## \*WILLIAM L. HUNDT

Ph.G.; b. 1857, Ope Ger. Prepared in Chicago H. S. Apprenticed to A. Rosenmarkel, Chicago, 1874-78. Employed in Chicago and Sioux City. Mem., Ia. Pharm. Assn. Died 1904, Sioux City.

## \*EMIL O. LACKNER

Pharmacist; Ph.G.; b. 1853, Racine, Wis. Prepared in Racine (Wis.) H. S. Apprenticed to H. D. Garrison, Chicago, 1871. Employed by F. Eberlein, Chicago, and E. S. Dreyer & Co., Denver. Deceased.

## \*FRED M. LEWIS

Pharmacist; Ph.G.; b. 1853, Carbondale, Pa. Apprenticed to W. A. Bishop, Dodgeville, Wis.,

1870-72; J. P. Sharp, Chicago, 1873-80; Pharm., Chicago, 2 yrs.; Employed by C. St. P. & K. C. R. R. Died O 28, 1902, Chicago.

**\*JULIUS F. MEISTER**

Ph.G. Deceased.

**WILLIAM C. OHLENDORF**

Ph.G.; b. Je 9, 1857, Chicago; s. William and Sophie Ohlendorf. M.D., Chicago Med. Coll. (N. W. Univ.), 1882. Married Alice Hartmann, N 18, 1893, Chicago. Address, Park Ridge, Ill.; bus. add., 1924 Blue Island Ave., Chicago.

**REINHARDT RAHR**

Ph.G.; b. 1859, Manitowoc, Wis. Prepared in Ann Arbor Schs. Apprenticed to Moritz Krembs, Chicago, 1877-79; Maltster and Brewer, Manitowoc, Wis. Address, Manitowoc, Wis.†

**BERNARD L. ROOS**

Pharm. and Chem.; Ph.G.; b. 1856, Altenkirchen, Ger. Prepared in First German H. S., Chicago. Apprenticed to J. H. Wilson and Louis Matthei, Chicago, 1870-77. Employed by Carl Laux as Drug Clerk, Chicago, 1878-81. Established drug bus. at corner of Wells and Ohio Sts., Chicago, 1881; opened a second store at No. 1 Lincoln Ave., 1882. Married Anna Friedrich, Ap 11, 1882, Chicago. Child, Frank Bernard. Address, Chicago.

dress, in care of Ed. Roos Mfg. Co., 16th and Fisk Sts., Chicago.†

**OTTO G. SCHAEFER**

Pharmacist; Ph.G.; b. S 18, 1858, Theresa, Wis.; s. Ferdinand and Marie (Zaedler) Schaefer. Pharm., East Las Vegas, N. Mex. Married Mary E. Cummings, N 5, 1884, East Las Vegas, N. Mex. Children: Marie E., b. D 26, 1886; Helen C., b. Je 16, 1888. Address, 921 7th St., East Las Vegas, N. Mex.

**\*MAX FRANZ PAUL SCHMELING**

Physician; Ph.G.; b. 1847, Schwelbein, Pomerania, Ger. M. D. Rush Med. Coll., 1883. Apprenticed to Gustav Kueller, Chicago, 1873-76. At one time Pharm., 358 Wells St., Chicago; Phys., 1502 Wells St., Chicago. Deceased.

**\*ALBERT C. WEHLRI**

Pharmacist; Ph.G.; b. 1857, Chicago. Prepared in Ann Arbor Sch. of Pharm. Apprenticed to A. E. Ebert, Chicago, 1873-77; employed by Nat. Institute of Pharm.; Asst., Sch. of Pharm., 1885-90. Died Ap 16, 1905, Chicago.

**PAUL ZINDLER**

Physician; Ph.G.; b. 1858, Marienburg, Ger. Apprenticed to A. Wiseman, Baltimore, 1872-77. Employed by A. G. Vogeler, Ehrman, and Knox Pharm., 1882-91. Mem., Ill. Pharm. Assn. Phys. 743 S. Halsted St., Chicago.†

**CLASS OF 1879 (9 LIVING, 5 DEAD)**

**CHARLES RICHARD BECHMANN**

(Brother of Otto C., '86)

Retired Pharm.; Ph.G.; b. F 17, 1857, Weltwitz, Sachsen-Weimar, Ger.; s. Henry and Wilhelmina (Pratzscher) Bechmann. Apprenticed to G. G. Appliger, Fountain City, Wis., 1872-76; Employed by N. Gray Bartlett, Chicago, 1879-80; Attended Rush Med. Coll., 1893-96; Intern, Augustana Hosp., 1896-97. Pharm., Fountain City, Wis.; Located in LaCrosse, Ia., 1897; Co. Phys., do., Ja 1899-1902; Retired from Med. practice, N 1918; located in Rock Island, Ill., 1918. Mem., Wis. State Bd. of Pharm. (Pres., 3 yrs.). Married Otillie Hupp, Ap 15, 1882 (died N 22, 1890). Children: Leonora, b. My 26, 1883; (died D 13, 1918); Florence, b. Ag 2, 1885; Carl, b. Ap 20, 1888 (died D 5, 1918). Address, 1706 32nd St., Rock Island, Ill.

**\*JAMES CASEY**

Ph.G.; b. Emmet, Wis. Apprenticed to J. Koenigstein, and F. J. Schweter, Watertown, Wis., 1871-76; employed by Thos. Whitfield, and D. R. Dyche & Co., Chicago; at one time Pharm., S. Park Ave., and 31st St., do. Died D 10, 1919.

**JULIUS CUNRADI**

Pharmacist; Ph.G.; b. Sauk City, Wis. Prepared in H. S. Apprenticed to Robert Cunradi, Sauk City, Wis., 1874-76. Formerly Pharm., 2904 Archer Ave., Chicago; Mem., firm Cunradi Bros., 576 Wabash Ave., Chicago. Address, 2236 Leland Ave., Chicago.†

**\*CHARLES F. ELSNER**

Pharmacist; Ph.G.; b. 1856, Milwaukee. Prepared in Milwaukee Acad. Apprenticed to Widule & Conrath, Milwaukee, 1870-74, Milwaukee. Pharm., 1061-3 Milwaukee Ave., Chicago. Deceased.

**CHARLES HATTERMANN**

Physician; Ph.G.; b. J1 28, 1858, Ger.; s. Frederick William (b. Je 25, 1822, do.) and Anna G. (von Nordheim) Hatterman (b. Je 17, 1820). Prepared in Chicago Pub. Schs. M.D., Rush Med. Coll., 1886. Mem., Chicago Med. Soc. Married Johanna Wainberger, J1 10, 1889. Children: Johanna M., b. J1 2, 1891; A. Gertrude, b. Je 20, 1895; Charlotte Elizabeth, b. Ag 24, 1899 (died J1 12, 1900); Carl F. A., b. D 6, 1903. Address, 3250 Palmer St., Chicago.

**GEORGE MARTI**

Retired; Ph.G.; b. My 4, 1856, Seneca Falls, N. Y.; s. Rudolph Marti (b. Switzerland). Married New Ulm, Minn. Children: Hertha; Alma; Alfred; Elsie; Edward. Address, New Ulm, Minn.

**RUDOLPH ERNST RHODE**

Pharmacist; Ph.G.; b. D 6, 1859, Ger.; s. J. H. and Emily (Brandt) Rhode. Prepared in Gymnasium, Friedland, Ger. Pharm., 1301 N. Clark St., Chicago, 1882-1920. Mfr., Toilet Requisites and also retail Pharm., Chicago. Mem., Royal Arcanum; Vet., Drug Assn.; Chicago Lincoln Club; Am. Pharm. Assn.; Ill. Pharm. Assn. Address, 56 W. Goethe St., Chicago; bus. add., Republic Bldg., State and Adams Sts., do.

**HUGO ROBINSON**

Phys. and Surg.; Ph.G.; b. My 19, 1854, Posen, Poland; s. Edward (b. My 17, 1828, do.) and Johanna (Neumann) Robinson (b. do.). Prepared in Savannah (Ga.) Pub. Schs. and by apprenticeships. M.D., Univ. of Louisville, Louisville, Ky., 1890. Pharm., Chicago, 1879-81; Albany, Ga., 1881-89; Phys. and Surg., do., 1890—, Master Mason, 1891; W. M., 1910-11; Albany Lodge, A. F. A. M., Grand Lodge of Ga., Custodian, 1917—; Albany Chap., R. A. M., High Priest, 1890-1901; I. M. Albany Council of R. & S. M. Married O 13, 1878, Chicago. Children: Edward Louis, b. Ag 25, 1879 (died Je 26, 1898); Madeline M., b. Ag 7, 1883; Charles D., b. N 1, 1887; Mortimer B., b. Ag 23, 1897. Address, 404 S. Madison St., Albany, Ga.; bus. add., 127 N. Washington St., do.

**JOHN RUDOLPHY**

Ph.G.; b. Ja 8, 1858, New York. Address, 3830 W. Lake St., Chicago.

**EMIL SCHMITT**

Pharmacist; Ph.G.; b. Blue Island, Ill. Apprenticed to Dr. J. J. Gosser, LaFayette, Ind., 1875-78. Formerly Pharm., 409 S. Centre Ave., Chicago. Address, Blue Island, Ill.†

**\*RICHARD SEWARD**

Ph.G. Deceased.

**\*THOMAS WAITE SOLLITT**

Pharmacist; Ph.G.; b. 1851, York, Eng. Prepared in Chicago Pub. Schs. Apprenticed to Drug firm of Bliss & Sharp, Chicago, 1866-73; Mgr., Buck and Raynor, 1873-79; Conducted Store at 1333 W. Lake St., Chicago, 1887-93. Died My 4, 1918, Chicago.

## FRED A. THAYER

(Brother of Charles A., '90)

Retired Drug.; Ph.G.; b. F 16, 1856, Buffalo, N. Y.; s. Charles (b. 1815, Rome, N. Y.) and Palmyra R. Thayer (b. 1825, *do.*). Prepared in Buffalo, N. Y. Lab. work, Rush Med. Coll., 1878. Retail Drug., Chicago, 1879-1910; Los Angeles, 1912-18; Retired, 1918. Mem., Nat. Assn. Retail Drug.; Chicago Retail Drug Assn.; Los Angeles Retail Drug Assn. Married Laura Clough S., 1888, Chicago. Address, 30 Paloma Ave., Venice, Calif.

## \*GEORGE H. VAUPELL

(Father of George F., '14)

Pharmacist; Ph.G.; b. 1859, Blue Island, Ill.; s. William Vaupell. Apprenticed to George H. Aekerman. Employed by Buck & Raynor, Chicago, 10 yrs.; Pharm., Polk St. and Western Ave., Chicago. Married Florence Sollitt, Je 6, 1884. Children: Florence Victoria and George F., M.D. Died Ag 19, 1912.

## CLASS OF 1880 (10 LIVING, 5 DEAD)

## \*JOHN F. COLEMAN

Pharmacist; Ph.G.; b. 1859, Chicago. Apprenticed to Buyam and Wilson and to W. R. Wilson, Chicago, 1873-80; Employed by A. Arend, Buck & Raynor, and D. R. Dyche, Chicago. Deceased.

## \*GEORGE ELIJAH DICKINSON

Pharmacist; Ph.G.; b. 1859, Owatona, Minn. Apprenticed to C. Dickinson, Barrington, Ill. Pharm., Nunda, Ill. Died S 2, 1888.

## WILLIAM FORRESTER DUNHAM

Retired Drug.; Ph.G.; b. O 3, 1857, Bernard, Vt.; s. Almond S. (b. Ap 10, 1827, St. Albans, Vt.) and Louise Rachael (Billings) Dunham (b. D 25, 1842, Montgomery, Vt.). Prepared in Onawa (Ia.) H. S. and Tabor Coll., Ia. Retired from business in 1917. Auth.; Numismatic Pamphlets such as Hard Times Tokens, Encased Postage Stamps, Easy Finding List Canadian Coins, Medals and Tokens, Auction-Record Prices, U. S. Half Eagles Gold, U. S. \$3 Gold Pieces, Chicago Coin Club Bul.; Contributor to *Philatelic West*, Superior, Neb. Mem., Am. Numismatic Assn.; Bd. of Governors, (Chm., 1907); Sec., Coll. of Pharm., Chicago, 1884-85. Married Mellie C. Powell, Ag 20, 1890, Chicago (died My 27, 1891). Child, Chester Forrester, b. My 20, 1891. Address, 722 S. Oakley Blvd., Chicago.

## RICHARD CHRISTOPHER FRERKSEN

Pharmacist; Ph.G.; b. 1858, Heligoland, Ger. Prepared in Gymnasium Sch. Apprenticed to Friederich Wilhelm Carus von Kessler, 1875-78; to Fred Haeger, F. W. Bogart, Bent & Deetkin, Deadwood, S. Dak. Delegate to the Pharmacopoeial Convention, 1890. Mem., Bd. of Educ., 1886-89; Postmaster, Humboldt, 1882-85. Pharm. 1201 W. North Ave., Chicago; later with Englewood Hosp., *do.* Mem., Chicago Coll. of Pharm., (Trustee), (Sec. 1891); Ill. Pharm. Assn.; Am. Pharm. Assn. Address, 60th and Green Sts., Chicago.†

## SIDNEY SHERMAN HOTCHKISS

Manufacturer; Ph.G. Formerly with Enterprise Mfg. Co., Columbus, O.†

## AUGUST JACOBSON

(See '99 Med.)

## \*CHARLES J. NOHE

Ph.G. Died Mr 16, 1916.

(See '93 Med.)

## EMIL OTTO

## WILLIAM WESTRUP PEARCE

(See '55 Med.)

## HENRY C. PILGRIM

Pharmacist; Ph.G.; b. Je 29, 1857, Chicago; s. Henry Pilgrim. Prepared in the Jesuit Coll. Employed by F. M. Goodman, Chicago, for about 6 yrs.; owner of Drug bus., Chicago, 1884; dealer in drugs, medicines, paints, and oils; later employed by Montgomery Ward & Co., *do.* Address, Montague, Mich.†

## \*FREDERICK MICHAEL SCHMIDT

(Brother of Louis E., '89)

Pharmacist; Ph.G.; b. 1859, Chicago; s. D. Ernst (b. My 1830, Bavaria) and Therese (Weigard) Schmidt (b. Ag 1830). Apprenticed to W. S. Pearce, Waukegan, Ill., 1875-80. Pharm., Schiller Bldg., Chicago. Mem., Ill. Pharm. Assn.; Am. Pharm. Assn.; Chicago Coll. of Pharm. (Sec., 1885-86); Chicago Veteran Druggists Assn. (Pres., 1918); Illinois Board of Pharmacy (1894-98); Ill. Pharm. Assn. (Pres., 1900). Died S 29, 1918, Chicago.

## \*FREDERICK H. SECORD

Ph.G.; b. 1851, Cedar Falls, Ia. Prepared in H. S. Apprenticed to F. T. Secord. Located in Ross, Ia.; Cedar Falls, *do.*; Chicago, 1873-79; Gen. Merchandise, Kensington, Ill. Deceased.

## OTTO G. STOLZ

Pharmacist; Ph.G.; b. 1860, Beaver Dam, Wis. Apprenticed to F. J. Krull, Chicago. Pharm., Horicon, Wis.; *do.*, 334 Dearborn St., Chicago. Address, 5050 Sheridan Rd., Chicago.†

## CHARLES S. STURGES

Pharm. and Zinc Mining; Ph.G.; b. S 15, 1857, Brooklyn, N. Y.; s. George W. and Ann (Humphrey) Sturges. Prepared in Lake Geneva (Wis.) H. S. Married Victoria Frances Oatman, 1898, Chicago. Address, 112 N. Jackson Ave., Joplin, Mo.

## EMIL THIELE

Manufacturer; Ph.G.; b. Mr 2, 1859, Merten, Ger. V. P., Chilton Maltng Co., Chilton, Wis.; Pres., Chicago Coll. of Pharm., 1891; State Senator, 1890-94. Mem., Chicago Retail Drug. Assn., Pres., 1894. Married Marie B. Bellinghaus, 1894. Children: Ernest W.; Theresa M.; Anna C.; Francis B.; Paul M.; Marie B. Address, 512 W. 60th Pl., Chicago; bus. add., 740 Postal Telegraph Bldg., *do.*

## MARION CECILIA TIRRELL

Pharmacist; Ph.G.; b. Paw-Paw, Mich. Prepared in Pub. Sch. Apprenticed to C. L. Tirrell, Chicago, 1876-80. Pharm., partner with C. S. Tirrell, 514 E. 47th St., Chicago; *do.*, 5900 Wentworth Ave. Address, 2516 Elsevose St., Los Angeles.†

## FREDERICK VOEGELI

Pharmacist; Ph.G.; b. 1858, Fountain City, Wis. Apprenticed to G. G. Applier, Fountain City, Wis., 1873-77. Pharm., 4 Washington Ave., south cor. Hennepin Ave., Minneapolis, Minn.; *do.*, Fountain City, Wis. Address, 412 Black Ave., So., Bozeman, Mont.†

## WILLIAM W. WYCKOFF

Lawyer, and Abstract business; Ph.G.; b. JI 15, 1858, La Salle Co., Ill.; s. Alphonse D. and Lovina (Baresford) Wyckoff. Prepared in Ill. State Norm. and Oberlin Acad. Drug., 1880-87; Abstracter, 1887-95; Admitted to Bar, 1895; Lawyer and Abstracter, 1895—. Mem., Congr. Church; A. F. A. M.; K. P.; B. P. O. E.; Rotary Club. Married Mary L. Baldwin, My 5, 1887, York, Neb. Child, Marjorie, b. N 20, 1892. Address, 604 High St., York, Neb.; bus. add., 604½ Lincoln Ave., *do.*

## CLASS OF 1881 (12 LIVING, 7 DEAD)

## JOHN CONRAD

Druggist; Ph.G.; b. Ja 11, 1857, Waukesha, Wis.; s. Conrad (b. Ap 21, 1831, Eschenau, Ger.) and Frederidka (Dexheimer) Conrad (b. Ag 9, 1840, Greisfeld, Ger.). Prepared in Carroll Coll., Waukesha, Wis., 1881. Instr., Ill. Coll. of Pharm., 1 yr. Located in Chicago; later in Glencoe, Ill.; Retail Drug. Business: Bodemann & Conrad; John Conrad; John Conrad & Co.; Conrad & Nafe Co. Mem., Farragut Boat Club; Hyde Park Club; Wis. Soc. of Chicago; Am. Pharm. Assn.; Chicago Apothecaries Soc.; Ill. Pharm. Assn.; Nat. Assn. Retail Drug. Married Louise I. Starr, Je 2, 1892, Glencoe, Ill. Children: Louise Starr (Mrs. N. de Vose), b. Ag 4, 1893; Mervyn F. (Mrs. G. W. Haverstick), b. N 23, 1894; Jessie S., b. F 10, 1896; Janice Grace, b. Jl 2, 1901. Address, 5203 Kimbark Ave., Chicago; bus. add., 1400 E. 47th St., do.

## \*GEORGE L. CORKE

Pharmacist; Ph.G. Formerly Pharm., 600 Dempster St., Evanston, Ill. Died 1918.

## JOHN THORNE DAVISON

Physician; Ph.G.; b. Ja 16, 1859, Chicago; s. Benjamin F. (b. Norwich, N. Y.) and Sarah Anne (Thorne) Davison (b. Winkleigh, Devonshire, Eng.) Prepared in Chicago Grammar Schs. M. D., Denver Med. Sch., 1888. Pharm. and Phys., Denver, 1885-96; Victor, Colo., 1896-1902; Pueblo, do., 1902-08; Seattle, 1908-13; Stockton, Calif., 1913—. City Phys., Victor, Colo., 1896-97; Co. Health Off., San Joaquin Co., Calif., 1916-20. Mem., San Joaquin Co. Med. Soc.; Calif. State Med. Soc.; A. M. A. Married Libbie Alice Carter, S 4, 1889, Denver, Colo. Children: John Thorne, b. F 2, 1891 (died Mr 30, 1900); Dorothy Blanche, b. Jl 12, 1893 (died F 16, 1901). Address, Stockton, Calif.

## CONRAD ENGSBERG

Insurance; Ph.G.; b. O 2, 1855; s. Theodore and Grace (Setz) Engsb. Formerly Pharm., Lake Mills, Wis. Mem., A. F. A. M.; I. O. O. F. Married Minnie Sahr, Ap 15, 1881. Address, 231 M. and M. Bank Bldg., Milwaukee.

## NEWTON GRAY

Retired Drug.; Ph.G.; b. My 14, 1854; s. J. J. and S. T. (Gilmer) Gray. B.A., Blackburn Coll., 1877. Mem., Presby. Church; A. F. A. M.; W. O. W. Married Kate P. Murton, S 22, 1886. Children: Kate M., b. S 17, 1887; Eunice G., b. D 21, 1894. Address, 4053 1st St., San Diego, Calif.

## \*FREDERICK HANDTMANN

Ph.G. Formerly at 724 W. Lake St., Chicago. Deceased.

## EMIL F. W. HENKEL

(See '90 Med.)

## SAMUEL HENRY JACKSON

Druggist; Ph.G.; b. D 29, 1850, Waseca, Minn.; s. Jule A. Jackson. Prepared in Rochester (Minn.) H. S. Married 1888, Lake Geneva, Wis. Children: William; Lillian; Loretta. Address, 302 S. Ashland Ave., Chicago; bus. add., 2201 Van Buren St., do.

## ADOLPH KARPEN

Druggist; Ph.G.; b. O 5, 1860, Posen, Prussia; s. Moritz and Johanna (Cohn) Karpen. Prepared in Schs. of Posen, Prussia. Apprenticed to Gustave Mueller, Chicago, 1872-77; employed as clerk by J. G. Schaar, do., 1877-80; by C. M. Weinberger and P. L. Milleman, 1880-81; retired from Drug Bus. in 1882, and entered Furniture Mfg. with his brother, 1882-85; established his own Drug Bus. in 1885, Chicago. Mem., Chicago Coll. of Pharm.; B'nai B'rith. Address, 900 S. Michigan Ave., Chicago.†

## \*CHARLES KNOBLAUCH

Ph.G. Home, Chicago. Died 1895, Milwaukee.

## CHARLES EDWARD KREYSSLER

Druggist; Ph.G.; b. Ap 13, 1859, Chicago; s. Frederick E. and Maria (Knoch) Kreysler. Mem., Ashlar Lodge; A. F. A. M., 308, Liberty Chapter; Englewood Commandery 59, K. T.; Oriental Consistory, 32°, Medinah Temple. Married Emma Trautwein, N 25, 1886. Child, Margaret, b. O 2, 1887. Address, 7430 Merrill Ave., Chicago.

## FRITZ LUEDER

Retired; Ph.G.; b. D 17, 1857, Peoria; s. Julius G. and Bertha Lueder. Retired from business, Ap 1, 1914. Married Anna C. Lueder. Child, Bertha. Address, 108 3rd Ave., Peoria.

## FREDERICK AUGUSTUS LEUSMAN

(See '89 Med.)

## \*STANTON H. McCAMMON

Ph.G. Home, Lyons, Ia. Died Jl 1897, Des Moines.

## \*WILLIAM G. McDUGAL

Pharmacist; Ph.G.; b. 1857, Chicago. Prepared in Chicago H. S. Apprenticed to David Eakin, Chicago, 1876. Employed by W. H. Judson; W. K. Forsyth, 4631 Wentworth Ave., Chicago. Mem., Ill. Pharm. Assn. Died 1892.

## \*EDWARD KINGSFORD McPHERSON

Pharmacist; Ph.G.; b. 1859, Washington, D. C. Prepared in Chicago H. S.; Univ. of Chicago. Apprenticed to H. H. McPherson, Chicago, 1872-81. Pharm., 530 W. Indiana St., Chicago. Trustee, Chicago Coll. of Pharm.; Sec., do., 1892-93. Married Carrie Luke, 1883. Died F 8, 1894, Chicago.

## ALBERT GEORGE MANNS

Chemist; Ph.G.; B.S. in Chem., 1885; b. Je 5, 1860, Pittsburgh, Pa.; s. Louis and Sophia (Hahn) Manns. Prepared in Oak Park and Elgin H. Schs. Ph.D., Univ. of Berlin, Ger., 1888. Prof. Analytical Chem., and Dir. of Chem. Lab., Sch. of Pharm., 1890-91; Prof., Physics and Gen. Chem., and Dir., Chem. Lab., do., 1891-94; Chief Chem., Armour & Co., U. S. Yards, Chicago, 1894; do., A. Trostel & Sons Co., Milwaukee, to present. Married Anna H. Lansten, Je 18, 1902. Children: Edward, A., b. My 14, 1903; Elva A., b. Ag 20, 1907. Address, 606 Woodland Ave., Oconomowoc, Wis.; bus. add., 606 Commerce St., Milwaukee.

## \*CHARLES L. SCHAAR

Banker; Ph.G.; b. Schoenlauke, Prussia. Banker, 2603 S. Halsted St., Chicago. Died D 1908, Chicago.

## ELMER EUGENE SCHAEFFER

Pharmacist; Ph.G. Address, Columbus, Wis.†

## ALBERT W. SCHULTZ

Pharmacist; Ph.G. At one time Pharm., 7000 N. Clark St., Chicago. Address, 4257 N. Winchester Ave., Chicago.†

## WILLIAM L. SHOCKEY

Retired; Ph.G.; b. F 20, 1859, Ohio Co., Va.; s. William and Mary (Herman) Shockey. Zeta Phi Epsilon. Mayor of Bessemer, Colo., 1892; do., Cripple Creek, do., 1903-05; mem., 21st State Assembly, representing Teller and Park Counties. Mem., State Bd. of Pharm.; Colo. State Pharm. Assn. (Pres.); A. F. A. M., Grand Master of Grand Lodge, R. S. M., 1896. Married Mary Burns, 1890, Denver. Children: Marjorie C. and William H. Address, Arno Apts., 18th and Logan Sts., Denver; bus. add., 801 15th St., do.



## CLASS OF 1882 (15 LIVING, 6 DEAD)

## \*FRANCIS L. ABBOTT

Analytical Chemist; Ph.G.; b. Irvington, N. Y.; s. Franklyn B. (b. Windsor, N. Y.) and Oralena Agnes Abbott. Prepared in Grammar Sch. and Acad., Elmira, N. Y. Grad. work in Analytical Chem., Surveying and Mapping. Assayer and Chem., Ill. Steel Co., Chicago; Am. Smelters Securities Co., Monterey, Belardena, Santa Barbara, Mex.; Detroit Copper Co., Morenci, Ariz.; Algonia Steel Co., Sault Ste. Marie, Ont., Can.; Chief Chem., Nat. Rubber Co., Chicago. Mem., Am. Chem. Soc. Married May F. Canvan, Ag 30, 1887 (died My 9, 1907); Clara Boldman, Je 1914 (died Ap 1915). Child, Francis C., b. S 1888. Died O 23, 1920, Chicago.

## CLAYTON G. BITNER

Ph.G.; b. 1859, Mt. Carroll, Ill. Prepared in H. S. Apprenticed to E. A. Sheldon, Mt. Carroll, 1876-77. Pharm., 5711 Ingleside Ave., Chicago; Mfr., Wholesale Drugs; Real Estate Bus. Address, Maywood, Ill.†

## CHARLES G. BUCK

Pharmacist; Ph.G.; b. 1862, Chicago. Apprenticed to Buck & Raynor, 1876-81. Pharm., Denver; Dealer in Coal; real estate bus.; Buck and Raynor, Randolph and Franklin St., Chicago.†

## \*A. FLETCHER BURK

Pharmacist; Ph.G.; b. 1861, Eagle Wis. Apprenticed to A. V. Burk, Whitewater, Mich., 1873-1880. Pharm., Whitewater, Mich. Deceased.

## JOHN F. CARNEGIE

(Formerly John F. Keneagy)

Pharmacist; Ph.G.; b. Strasburg, Pa. Prepared in Strasburg Acad. Apprenticed to J. B. Weaver, Philadelphia. Pharm., employed by E. H. Sargent & Co., 125 State St., Chicago; later Pharm., 634 S. Mich. Ave., do. Address, Blackstone Hotel Bldg., 634 S. Michigan Ave., Chicago.†

## HENRY M. EHRLICHER

Pharmacist; Ph.G.; b. 1860, Pekin, Ill. Apprenticed to N. Ruhl & Co., Pekin; J. S. Jacobus, Chicago, 1876-80. Pharm., Pekin, Ill. Mem., Am. Pharm. Assn.; Ill. Pharm. Assn. Address, 324 Court St., Pekin, Ill.†

## ERNEST E. EVANS

Pharmacist; Ph.G.; b. 1856, New Milford, Ill. Prepared in Baylis Cml. Coll., Dubuque, Ia. Apprenticed to Thompson & Kennedy, Byron, Ill., 1878-80. Pharm., Byron, Ill.; do., San Jose, Calif.†

## OSCAR FREDERICK FISCHER

Pharmacist; Ph.G.; b. 1860, Mendota, Ill. Prepared in Blackstone H. S. Apprenticed to Moritz Krembs, Chicago, 1876-81. Employed by E. H. Sargent, 1881-86. Pharm., 16th St. and Wabash Ave., Chicago. Mem., Ill. Pharm. Assn.; Am. Pharm. Assn. Address, 1558 Wabash Ave., Chicago.†

## \*GEORGE H. HARTZ

Pharmacist; Ph.G.; b. 1857, Aurora, Ill. Apprenticed to I. T. Bevier and H. Muckley, Aurora, 1872-80; Pharm., Aurora, Ill. Died O 22, 1892, Aurora, Ill.

## \*EDWIN A. HORN

Pharmacist; Ph.G.; b. Oshkosh, Wis. Apprenticed to W. F. Bogart, R. E. Strong, Chicago, 1876-80; Pharm., 65 Main St., Oshkosh, Wis. Died Mr 21, 1911, Oshkosh, Wis.

## \*WILLIAM F. JUSTI

Ph.G.; b. 1858, Home, Chicago. Deceased.

## CHARLES E. MARSHALL

Druggist; Ph.G.; b. Ja 28, 1854; s. E. H. and Johan Marshall. Prepared in Wis. State Norm. Sch. Zeta Phi. Drug., 3500 Cottage Grove Ave., Chicago. Specialist in wheel chairs, crutches, etc. Mem., Congregational Church. Married Laura E. Head, Ag 15, 1894. Children: Frank B., b. Je 15, 1895; Orville D., b. N 16, 1897. Address, 3735 Ellis Ave., Chicago; bus. add., 3449 Cottage Grove, Ave., do.

## HENRY LOUIS CHARLES OHLENDORF

Farmer; Ph.G.; b. F 18, 1860, Chicago; s. William (b. Ja 10, 1825, Hanover, Ger.) and Sophia Ohlendorf (b. Ap 9, 1831, do.). Prepared in Concordia Coll., Ft. Wayne, Ind. Zeta Phi. Pharm., Chicago, 1882-1911; Relief Clerk, 1911-14; Fruit and Poultry Farmer in Fla., 1914—. Married S 22, 1910, Waukegan, Ill. (divorced). Address, Titusville, Fla.

## WILLIAM S. SCHARTZEL

Pharmacist; Ph.G.; b. 1860. Address, Freeport, Ill.†

## LOUIS CARL STAUDT

Pharmacist; Ph.G.; b. 1861, Aurora, Ill. Apprenticed to J. N. Staudt, Aurora, Ill. Mem. of Staudt Bros., Drug Firm, Aurora, Ill. Mem., Ill. Pharm. Assn.; Am. Pharm. Assn. Address, 15 S. Broadway, Aurora, Ill.†

## CHARLES LEWIS WALTHER

Wholesale Drug.; Ph.G.; b. 1862, Allegheny, Pa. Apprenticed to Klatz, 1877-79. Mem., Firm Walther & Robertson, Allegheny, Pa. Mem., Pittsburgh Pharm. Assn. Address, 436 7th Ave., Pittsburgh.†

## \*JACOB WALTHER JR.

Pharmacist; Ph.G.; b. 1849. Home, Chicago. Died Mr 2, 1918, Chicago.

## GEORGE W. WHITFIELD

(Nephew of Thomas Whitfield, '61)

Physician; M.D.; b. D 12, 1860, Catskill, N. Y.; s. Samuel A. (b. Coothill, Ireland) and Mary (Powell) Whitfield (b. Portadown, Ireland.). Prepared in Hudson (N. Y.) Acad. Grad. work, Chicago Med. Coll. of N. W. Univ., 1887. Located in Chicago, 1882—. Surg., Peoples Gas Light and Coke Co., 25 yrs. Married Hetta Carlile, O 12, 1893, Pueblo, Colo. Child, James Carlile, b. Je 15, 1902. Address, 5332 Harper Ave., Chicago.

## EMIL L. WUNDERLE

Druggist; Ph.G. Mem. A. F. A. M., 32°. Shrine. Married Fenelle Gilsdorff. Address, 1457 Catalpa Ave., Chicago; bus. add., 5201 N. Clark St., do.

## ERNST ZIMMERMANN

(Brother of Charles, '73; Eugene, '82; Robert, '84; (Albert, '87; Uncle of Clemence, '09)

Pharmacist; Ph.G.; b. 1857, Peoria, Ill. Apprenticed to Charles Zimmerman, Peoria, 1873-82. Pharm., employed by Hartwig & Ritter, Chicago; C. Zimmerman, Peoria; Pharm., Morton, Ill.; do., Roanoke, do.; do., 558 Oakland Ave., Detroit.†

## EUGENE ZIMMERMANN

(Brother of Charles, '73, Ernst, '82, Robert, '84; Albert, '87; Uncle of Clemence, '09)

Pharmacist; Ph.G.; b. 1859, Peoria. Apprenticed to Charles Zimmerman, Peoria and A. W. H. Reen, Chicago, 1874-81. Pharm., 2113 S. Adams St., Peoria; Phonograph Agent, 320 S. Adams St., do. Mem., Ill. Pharm. Assn. Address, 320 S. Adams St., Peoria, Ill.†

## CLASS OF 1883 (18 LIVING, 7 DEAD)

## LOUIS ARMBRECHT

Pharmacist; Ph.G.; b. Je 20, 1859, New Port, Ky.; s. Louis and Augusta (Dorote) Armbricht. Prepared in Lyrenfurth Coll., Chicago. Pharm., Lake and Lincoln Sts., Chicago, 1884-1901; Austin Ave., and South Blvd., 1902-08; 300 S. Cicero Ave. and Jackson Blvd., 1908—. Hosp. Corps, Spanish-Am. War. Mem., A. F. A. M., Garfield Lodge; St. Pauls Lutheran Church. Married Neanie Warden, N 27, 1901, Chicago. Children: Mabel Louis, b. Ap 15, 1904; John W. and Louis M. (twins), b. S 24, 1906. Address, 300 S. Cicero Ave., Chicago.

## PAUL JOHANNES BEHRENS

Pharmacist; Ph.G.; b. 1852, Ger. Apprenticed to J. A. Mead, Schneider & Hurst, and Theo. Behrens, Chicago, 1879-83. Pharm., 727 W. Indiana St., Chicago. Mem., Ill. Pharm. Assn.; Am. Pharm. Assn.; at one time V. P., Chicago Coll. of Pharm. Address, 2256 Grand Ave., Chicago.†

## WILLIAM J. CODY

Retired Pharm.; Ph.G.; b. 1861, Watertown, Wis. Prepared in Sacred Heart Coll. Apprenticed to H. J. Eberle, 1875-79, R. H. Burke, 1879-81, Watertown, Wis. Address, Watertown, Wis.†

## FRANK GRIEB

Ph.G. Clerk, Moliter Box Co., Milwaukee. Address, 209 Greenbush St., Milwaukee.†

## \*CHARLES H. GRUBE

Pharmacist; Ph.G.; b. 1850, Springfield, O. Apprenticed to C. W. Grube, Robinson, Ill., 1876-81. Mem., Ill. Pharm. Assn. Died O 8, 1909, Chicago.

## \*OTTO J. HABERER

Ph.G.; b. 1858. Died D 25, 1898, at his home in Chicago.

## JAMES T. HUSTON

Retired; Ph.G.; b. Jl 7, 1860, Hamilton, O.; s. Geo. W. (b. Jl 18, 1838, do.) and Mary L. (Robinson) Huston (b. N 12, 1839, Pittsburgh, Pa.). Prepared in Lee Co., Ill. Married Elizabeth R. McCormick, S 4, 1884, Clinton, Ia. (died N, 1886). Child, Eleanor, b. Ag 1, 1885. Address, 500 Fourth Ave., Clinton, Ia.

## WALTER H. KROUSKUP

Druggist; Ph.G.; b. Ap 13, 1861; s. John (b. Delaware) and Mary J. (McGuire) Krouskup (b. F 26, 1841, New York). Prepared in Wilmington, Ill. Retail Druggist, Chicago. Mem., A. F. A. M., Blue Lodge, Chapter, Commander Oriental Consistory, Shrine; Intercollegiate Club of Chicago. Married Mr 26, 1884. Child, Walter Le Roy, b. F 26, 1886. Address, 1601 Chase Ave., Chicago; bus. add., 338 S. Clark St., do.

## FRANK ROLLIN LEONARD

Pharmacist; Ph.G.; b. 1863, Bristol, Wis. Prepared in Kenosha (Wis.) H. S. Apprenticed to Henry Darby, Millburn, Ill., 1879-80. Pharm., 18th and Troost Ave., Kansas City, Mo. Address, 338 S. Clark St., Chicago.†

## \*JAMES ALLEN LYDSTON

Physician; Ph.G.; b. 1861, Jacksonville, Calif. Prepared in Chicago H. S. M.D., Rush Med. Coll. 1885. Apprenticed to F. G. and F. H. Secord, Chicago, 1879-83. Formerly Prof., Chem., Coll. of Med., employed by McDougall, and A. G. Vogeler, Chicago; Gen. Med. practice, do. Mem., Ill. Pharm. Assn.; Pres., Alumni Assn., Chicago Coll. of Pharm., 1892-93. Died Jl 6, 1908, Chicago.

## JULIUS MAYR

Pharmacist; Ph.G.; b. Guilford, Ill. Prepared in Rockford H. S. Apprenticed to Allen & Bean, and Bean & Perry, Rockford, Ill., 1878-81. Em-

ployed by Thomas Whitfield, Chicago; by J. R. Porter, Rockford, Ill.; Clerk, 91 N. 51st Court, Chicago; Pharm., 1238 W. Lake St., Chicago.†

## HORACE MIEXSELL

Pharmacist; Ph.G.; b. 1860. Address, Grinnell, N. Y.†

## WILLIAM B. MOORE

Manufacturer; Ph.G.; b. 1860. Mfr., Stereopticons with Moore, Bond & Co., 36 N. Franklin St., Chicago. Address, 715 Masonic Temple, Chicago.†

## \*FRANK R. MURPHY

Ph.G.; b. 1860. Home, Appleton, Wis. Died 1888.

## FREDERICK M. PARKER

Retired; Ph.G.; b. Je 23, 1858; s. Abner White (b. Jl 17, 1820, S. Gardner, Mass.) and Emily (Griswold) Parker (b. F 25, 1827, Wilma, N. Y.). Prepared in Bay City, Wis. Located in Red Wing, Minn., 1883-98; St. Paul, 1898-1919. Retired from business, N 15, 1919. Address, 1107 Diamond Ave., S. Pasadena, Calif.

## \*CHARLES E. POLLOCK

Pharmacist; Ph.G.; b. 1862, Forrester, Ill. Apprenticed to Geo. R. Charters, Ashton, Ill., 1878-83. Pharm., Ashton, Ill.; later at 18th and North Sts., Columbus, Neb. Mem., Neb. Pharm. Assn. Died 1918.

## RICHARD S. RAHTE

Retired; Ph.G.; b. 1861. Address, Fond du Lac, Wis.†

## \*DENNIS P. RUSSELL

Phys. and Surg.; Ph.G.; b. My 18, 1860, Chicago; s. J. S. and Margaret C. (McMahon) Russell. Prepared in West Div. H. S., Chicago. M.D., Rush Med. Coll., 1890. Gen. Med. and Surg. practice, Chicago. Mem., K. C. Married Helen Houston, Ap 16, 1910. Children: Paul; Helen; Margaret; May. Address, 3218 Jackson Blvd., Chicago.

## FERDINAND M. SCHULZ

Phys. and Pharm.; Ph.G.; b. 1860, Milwaukee. M.D., Rush Med. Coll., 1890. Apprenticed to J. H. Schulz, Watertown, Wis., 1876-78. Pharm., do.; Gen. Med. practice, 16th and Fond du Lac Ave., Milwaukee. Mem., A. M. A. (Fellow). Address, Co. Hosp., Wauwatosa, Wis.†

## WILLIS L. SEDGWICK

Loans and Investments; Ph.G.; b. F 13, 1859, Cordova, Ill.; s. Theodore H. and Laura S. (Parsons) Sedgwick. Prepared in Grand Prairie Sem., Onarga, Ill. Married D 20, 1892. Child, Malcolm A., b. Ag 26, 1895. Address, Sioux City, Ia.

## \*WILLIAM SINIGER

Ph.G.; b. 1859. Died Mr 4, 1904, at his home in Galena.

## GUSTAV CHARLES SPAETH

Ph.G.; b. D 7, 1862, Mt. Carmel, Ill.; s. Conrad (b. Ja 16, 1822, Freiburg, Baden) and Marie (Knauer) Spaeth (b. Ja 13, 1822, Eckertszweier, Baden). Prepared in H. S. Married Mary Katherine Anthony, Ap 28, 1909, New York. Address, 6217 College Ave., Oakland, Calif.

## GEORGE F. STARR

Pharmacist; Ph.G.; b. My 13, 1851, Hamburg, Ger. Address, 2240 Osgood St., Chicago.

## WILLIAM R. VAUPELL

(See '94 Med.)

\*ADOLPH G. WIESE  
Pharmacist; Ph.G.; b. 1861, Ger. Apprenticed to A. Kussmann, Chicago. Employed by F. A. Druehl, Pharm., 729 S. Halsted St., Chicago; later at 1820, *do.* Deceased.

JOHN FORT WILKINSON  
Mgr., Abstract Co.; Ph.G.; b. Jl 29, 1858, Ber-

rien Springs, Mich.; s. Thomas L. and Elizabeth A. (Hagadorn) Wilkinson. Prepared in Lapeir (Mich.) H. S.; Univ. of Mich. Delta Tau Delta. Mgr., Berrien Co. Abstract Co., St. Joseph, Mich. Mem., Congr. Church; A. F. A. M. Married Clara E. Reiber, My 1, 1884, Berrien Springs, Mich. Child, Jo Reiber. *Address*, St. Joseph, Mich.

### CLASS OF 1884 (44 LIVING, 12 DEAD)

JOSEPH W. ADAMS  
Banker; Ph.G.; b. N 8, 1862, Hampton, Ill.; s. E. W. and Ann D. (Willis) Adams. Prepared in Pub. Schs., Hampton, Ill. Pharm., 1884-1902; Banker, Ja 1, 1903—, Mem., A. F. A. M.; B. P. O. E.; K. P. Married Alice S. Vinecut, My 26, 1886, Hampton, Ill. Children: Joseph W., Jr., b. Mr S, 1887 (died Ag 2, 1914); Stella V., b. Ap 6, 1889. *Address*, Mason City, Ia.

FRANK H. AHLBORN  
Pharmacist; Ph.G.; b. Ap 2, 1863, Chicago; s. Johanna Ahlborn. Mem., A. F. A. M.; R. A.; K. T.; Consistory. Married Florence V. Mosser, Ag 11, 1897, Chicago. *Address*, 1344 Bryn Mawr Ave., Chicago; *bus. add.*, 1144 Bryn Mawr Ave., *do.*

WILLIAM W. ALBERS  
Druggist; D.D.S.; b. My 20, 1860, New Holstein, Wis.; s. John and Anna Albers. Mem., A. F. A. M. Married Ella C. Clark, My 27, 1885. Children: Francis C., b. Ag 16, 1886; Irene R., b. O 21, 1888; Ruth H., b. Ap 15, 1895; William W., Jr., b. O 12, 1898. *Address*, 301 3rd St., Wausau, Wis.; *bus. add.*, 501 La Salle St., *do.*

WILLIAM J. S. ANGEAR  
Pharmacist; Ph.G.; b. 1863, Berlin, Wis. Apprenticed to J. J. M. Angear, L. K. Waldron, J. L. Bennett, Chicago, 1876-84. Pharm., 402 W. Lake St. and 182 N. Halsted St., Chicago; *do.*, Chicago Heights, Ill. *Address*, Chicago Heights, Ill.†

CLIFTON S. ARNOLD  
Retired; Ph.G.; b. Je 12, 1858, Middlebury, Ind.; s. A. B. and A. D. (Davis) Arnold. Mem., Baptist Church; A. F. A. M.; R. A. M. Married Eleanor M. Brown, My 1898, Waukesha, Wis. *Address*, 2117 Univ. Ave., Madison, Wis.

\*GEORGE R. BAKER  
Pharmacist; Ph.G.; b. 1857, Racine, Wis. Prepared in Niles (Mich.) H. S. Apprenticed to J. K. and S. M. Finlay, Niles, Mich., 1869-70. Pres., Alumni Assn., 1891-92. Mem., Ill. Pharm. Assn.; Chicago Coll. of Pharm. Died Mr 6, 1908, Chicago.

HENRY A. BISCHOFF  
Ph.G.; b. Ja 30, 1862. Prepared in H. S. M. D., N. W. Univ. Med. Sch., 1889. Located in Chicago. Married 1891, Chicago. *Address*, 859 Oakdale Ave., Chicago; *bus. add.*, 1900 S. Halsted, *do.*

ABRAHAM BROWN  
Pharmacist; Ph.G.; b. Ap 8, 1863, Milwaukee; s. Martin (b. Mr 29, 1829, Holland) and Nellie Brown (b. Holland). Prepared by serving 5 yr. apprenticeship, Philadelphia, 1877-82. Grad. work in Chem., Botany, Pharm., Materia Med., Microscopy and Lab. work. Located in Milwaukee, 43 yrs. Mem., A. F. A. M., K. T. Married My 26, 1886, Milwaukee. Children: Grace May, b. S 17, 1888 (died Ap 13, 1903); Bessie Lillian, b. Ap 9, 1892; Dorothy Margaret, b. O 31, 1897. *Address*, 1930 Brown St., Milwaukee; *bus. add.*, 630 Grand Ave., *do.*

FRANK A. BUTLER  
Phys. and Pharm.; Ph.G.; b. 1862, Freeport, Ill. Prepared in Chicago Med. Coll. M.D., N. W. Univ. Med. Sch., 1890. Apprenticed to Storey & Parker, and C. Hombach, Clarence,

Mo., 1878; L. Burlingham, Chicago, 1881-84. Pharm., 5946 Dickey St., Englewood, Ill.; Phys., 70 E. Madison St., Chicago; later at 209 S. State St., *do.* Mem., Ill. Pharm. Assn. *Address*, 6727 Wentworth Ave., Chicago; *bus. add.*, 153 W. 69th St., *do.*†

EBEN CARLSSON  
Real Estate; b. Ap 11, 1859; s. Erland and Eva M. Carlsson. Prepared in Augustana Coll., Rock Island, Ill. Mem., Lutheran Church; Mod. Woodmen. Married Anna M. Swensson, My 27, 1885. Children: Eva M.; Erland; Edward S.; Egbert. *Address*, Box 631, McPherson, Kan.

HENRY W. CARTER  
Pharmacist; Ph.G.; b. 1858. Formerly Pharm., Rock Island, Ill., *Address*, Red Cross Pharmacy, Peoria.†

GEORGE C. CONGDON  
Cashier; Ph.G.; b. 1861, Beaver Dam, Wis. Prepared in So. Jersey Institute, Bridgeton, N. J. Apprenticed to F. J. Golling, Beaver Dam, Wis., and E. H. Sargent & Co., Chicago; Cashier, German Nat. Bank, Beaver Dam, Wis.; at one time Pharm., Mt. Vernon, O.†

GEORGE H. CULVER  
Ph.G.; b. 1858. Formerly at 331 41st St., Chicago. *Address*, Buffalo, N. Y.†

MELVIN S. CUMMINGS  
Ph.G.; b. 1859. *Address*, Buda, Ill.†

CYRUS P. FINLEY  
Mfr. and Optometrist; Ph.G.; b. Jl 5, 1854, Excelsior Springs, Mo.; s. George B. and Sarah Semith (Edmiston) Finley. Ph.G.; Oph. D., Univ. of Mo. Pres. of Class 1884. Mfr. and Optometrist; Dr. of Ophthalmology, St. Louis. Auth.; Treatise on the New School. Mem., Westminster Presby. Church. *Address*, 5149 Westminster Place, St. Louis.

EDWARD LINCOLN FISH  
Pharmacist; Ph.G.; b. 1861. Formerly Pharm., Sheridan, Wyo. *Address*, 1712 Sunnyside Ave., Apt. 3, Chicago.†

\*EDWARD E. FOSTER  
Ph.G.; b. 1859, Jacksonville, Ill. Prepared in Elgin Acad. Apprenticed to R. and S. E. Weld, and W. R. Lee, Elgin, Ill., 1878-83. Pharm., Aurora, Rockford, Chicago, and Elgin, Ill. Mem., Ill. Pharm. Assn. Died, 1913.

FRANK SMITH FOSTER  
Retired Drug.; Ph.G.; b. Je 9, 1861, Beloit, Wis.; s. David Smith (b. My 26, 1826, Andover, Mass.) and Agnes Ferguson (Byers) Foster (b. Ja 17, 1836, Brechin, Scotland). Prepared in Beloit (Wis.) H. S. Pharm., Beloit, Wis. and Monmouth, Ill.; V. P., Beloit Savings Bank; Pres. Beloit Building & Loan Assn. Mcm., Legal Advisory Bd., 1918-19. Mem., B. P. O. E.; A. F. A. M., K. T., 32° Shrine. Married Elizabeth Kerr, Ja 17, 1887, Monmouth, Ill. Children: Helen Margaret, b. N 17, 1900; Elizabeth Agnes, b. D 18, 1902. *Address*, 819 Church St., Beloit, Wis.; *bus. add.*, 357 E. Grana Ave., *do.*

## JAMES L. FRANKEN

Druggist; Ph.G.; b. O 25, 1862, Sigourney, Ia.; s. Bartholomew (b. My 1833, Seigburg, Ger.) and Christina Magdalena Franken (b. F 2, 1836, Schirmer, Alladorf, Bavaria). Prepared in Sigourney (Ia.) H. S. Drug. Bus., Chicago, 1880-90; Salt Lake City, 1890—. Mem., State Bd. of Pharm., My 22, 1899—. Mem., Alta Club, 1893—. Married Je 1, 1898, Salt Lake City. Address, 22 N. Wolcott Ave., Salt Lake City.

## ANTON PHILIP FREUND

Pharmacist; Ph.G.; b. Je 28, 1863, Altenbruch, Bavaria, Ger.; s. Anselm and Victoria (Kuemeth) Freund. Prepared in Hammelburg (Ger.) H. S.; Bennett Med. Coll., Chicago. Mem., A. F. A. M., Ashlar Lodge 308, Oriental Consistory, Medina Temple, Shrine. Married Maud Marie Solden, 1890, Chicago. Children: Bertha, b. 1891 (deceased); Charles A., b. 1894; Helen M., b. 1902. Address, 3755 Lawrence, Chicago; bus. add., 3836 Byron St., do.

## WILLIAM R. GATTON

Ph.G.; b. S 5, 1859, Virginia, Ill.; s. Z. W. and Sarah C. Gatton. Address, Galesburg, Ill.

## OLIVER H. HAND

Pharmacist; Ph.G.; b. Ja 7, 1859, Morris, Ill.; s. Augustus F. and Sara (Clark) Hand, Ajax. Formerly located in Lake Forest, Ill.; later in Ontario, Calif. Mem., Congr. Church. Married Emily Mumford, London, Eng. Children: Frederick and Edward L. Address, 399 S. Wilson Ave., Pasadena, Calif.; bus. add., Oxnard, do.

## CHARLES F. HATTERMAN

Pharmacist; Ph.G.; b. Je 25, 1864, Ger.; s. Charles F. (b. Ger.) and Elizabeth (Steinmeyer) Hatterman (b. do.). Prepared in Chicago. Mem., Royal Arcanum, Brooklyn, N. Y. Married, O 23, 1892, Brooklyn, N. Y. Child, Charlotte Mennen, b. N 4, 1899. Address, 11 Park Ave., Mt. Vernon, N. Y.; bus. add., Park and Prospect, do.

## JOHN J. HILDEBRAND

Manager; Ph.G.; b. My 25, 1861, Wyach, Switzerland; s. Ulrich and Mary (Grafin) Hildebrand. Prepared in grade schs., Wyach, Switzerland, Canton of Zurich. Mgr., Drug. Dept., Heenan Mercantile Co., Streator, Ill., 1900—. Mem., A. F. A. M.; Presby. Church. Married Emma J. McClung, O 5, 1887, Cambridge, Ill. Children: H. Weir, b. JI 8, 1889; Glenn J., b. 25, 1891. Address, 203 W. Lincoln Ave., Streator, Ill.

## \*WILLIAM J. HUGHES

Pharmacist; Ph.G.; b. 1863, Goshen, Ind. Apprenticed to D. H. Hawks, Goshen, Ind.; Clark Bros., and E. H. Sargent & Co., Chicago, 1878-83; Pharm., Omaha, Neb. Mem., Alumni Assn., Neb. Died, S 28, 1901, Milwaukee.

## WILLIAM F. IRVING

Ph.G.; b. 1858. Address, Owatonna, Minn.†

## \*EDWARD F. JOHNSON

Pharmacist; Ph.G.; b. 1858. Home, Green Springs, O. At one time Pharm., Gilroy, Calif. Died, Ag 10, 1917.

## JOHN B. JOHNSON

Pharmacist; Ph.G.; b. 1862. At one time Pharm., 257 Austin Ave., Chicago. Address, Wilmington, Ill.†

## CRAIG E. KENNEDY

Automobile Business; Ph.G.; b. S 16, 1860, Hinckley, Ill.; s. Hiram and Olive P. Kennedy (b. Charlamont, Mass.). Prepared in Hinckley Valparaiso, Ind. Conducted Drug Store, Chicago, 1884-88; Drug Business, Hinckley, Ill., 1888-1911; Automobile Business, do., 1911—. Married Adella L. Kosier, 1884, Byron, Ill. Children: Frank and Olive. Address, Hinckley, Ill.

## \*JOHN C. KIESSLING

Pharmacist; Ph.G.; b. 1862, Chicago. Pharm., 709 W. 21st St., cor. Wood St., Chicago. Died, My 21, 1901, Chicago.

## FREDERICK R. C. KLEENE

Clinician; Ph.G.; b. D 5, 1862, Leer, Hanover, Ger.; s. Charles F. W. (b. S 1, 1823, Wittmund, Hanover, Ger.) and Tibina (Victor) Kleene (b. My 9, 1828, Kirchborgum, Hanover, Ger.). Prepared under Pvt. Inst., Peoria, M.D., Rush Med. Coll., 1887. Grad. work, Eye, Ear, Nose, and Throat, Berlin and Vienna, 1903. Gen. Med. practice, 1887-1903; Clinician, Ill. Post-Grad. Med. Sch., Chicago, at present. Chicago Chapter, Am. Red Cross. Mem., Chicago Med. Soc.; A. M. A.; Am. Acad. Ophthalmol. and Oto-Laryngol.; Nat. Geog. Soc.; Chicago Art Institute. Married, Ag 21, 1887 (wife died, 1893); Lydia Nieland, Je 10, 1896. Children: Verna Lydia, b. S 21, 1890; W. Warren, b. JI 3, 1899. Address, 1445 Wicker Park Ave., Chicago; bus. add., 803 Milwaukee Ave., do.

## WILLIAM HOWARD KNEVITT

Physician; Ph.G.; b. 1861. M.D., Bellevue Hosp. Med. Coll., 1895. Phys., Rutherford, N. J., Specialist in Dermatol., Larchmont, N. Y. Address, 166 N. Main St., Port Chester, N. Y.†

## ROBERT METZ

Pharmacist; Ph.G.; b. 1862. Pharm., Lena, Ill. Address, Lena, Ill.†

## GEORGE P. MILLS

Retired; Ph.G.; Formerly Pharm., 1000 Davis St., Evanston, Ill., 1889-1914; Pres., Sch. of Pharm. Alumni Assn., 1910-14. Address, Dalton, Ga.†

## EUGENE DON MURPHY

Ph.G.; b. 1859. Formerly Salesman, 6026 Drexel Ave., Chicago; later at 354 E. 54th St., do. Address, 4700 Grand Blvd., Chicago.†

## GILBERT S. PEYTON

Mining Engineer; Ph.G.; b. Ap 2, 1857; s. Lucy and Cathrine (Munroe) Peyton. Prepared in Magnolia (Ia.) H. S. Druggist, 1884-90; Mining Engineer, past 25 yrs. Married Ida May Smith, My 13, 1879. Children: Ruletta, b. Ag 7, 1881; Gilbert, b. S 9, 1885; Kathryn, b. My 9, 1890; Paul, b. D 13, 1896. Address, Clipper Mills, Calif.

## \*THEODORE ROOS

Pharmacist; Ph.G.; b. 1863, Hamburg, Rhenish, Bavaria. Apprenticed to B. L. Roos, Chicago. Pharm., 633 W. Superior St., Chicago. With Ed. Roos Mfg. Co., 16th and Fisk Sts., Chicago. Deceased.

## CHARLES KULP ROSS

Pharmacist; Ph.G.; b. 1880. Pharm., Tipton, Ia. Address, Tipton, Ia.†

## JOSEPH I. SCHIMECK

Pharmacist; Ph.G.; b. 1864, Chicago. Apprenticed to Robert Schiffbauer, Chicago, 1880-84. Pharm., 547 Blue Island Ave., Chicago. Mem., Ill. Pharm. Assn. Address, 1664 Blue Island Ave., Chicago.†

## \*JOSEPH H. SCHMIDT

Pharmacist; Ph.G.; b. 1863, Lockport, Ill. Apprenticed to C. H. Bacon, Lockport, Ill., 1878-79; F. J. Bluthardt, 1880-84. Employed by T. J. Bluthardt, and C. H. Bacon & Co. Pharm., 2402 Cumig St., Omaha, Neb. Deceased.

## ALBERT SCHREINER

Pharmacist; Ph.G.; b. 1865, New York. Prepared in Pub. Schs., Chicago. Apprenticed to H. B. Schneider, Chicago, 1879-84. Pharm., Detroit; 311 E. North Ave., Chicago; later at 1495 Newport Ave., do. Address, Batavia, Ill.†

## \*ADOLPH E. SCHIREUBER

Ph.G.; b. 1862. Home, Erfurt, Wis. Died, 1887, Sauk Rapids, Minn.

## ARNOLD THIES

Ph.G.; b. JI 7, 1861; s. Gustav and Salome (Michaels) Thies. Located in Chicago (16 yrs.) and Wheaton, Ill. (13 yrs.) Mem., A. F. A. M.; R. A. M. Address, Hinsdale, Ill.

## HENRY F. THOMA

Pharmacist; Ph.G.; b. 1860, Chicago. Apprenticed to H. W. Buchman, and H. Schmitt, Chicago, 1867-79. Pharm., Clark St. and Archer Ave., Chicago; Formerly at 32 W. 20th St., Chicago. Address, 2400 W. 63rd St., Chicago.†

## L. M. THOMPSON

Ph.G.; b. 1854. Address, Chicago.†

## CHARLES HENRY TROWBRIDGE

Physician; Ph.G.; b. JI 26, 1859, Viroqua, Wis.; M.D., Columbia Univ., 1894. Faculty Medal, Sch. of Pharm. Gen. Md. practice, Viroqua, Wis. Mem., A. F. A. M. Married Edith M. Rogers, 1892, Madison, Wis. Children: Dorothy, b. 1893; Louise, b. 1902. Address, 231 S. Rusk Ave., Viroqua, Wis.; bus. add., 103 Main St., do.

## CORNELIUS VANDERPOEL

Pharmacist; Ph.G.; b. Ap 5, 1860, Holland; s. John and Mary (Van Ness) Vanderpoel. Prepared in Skinner H. S., Chicago. Apprenticed to B. Leenheer, Chicago, 1880-84; Pharm., Cook Co. Hosp., do., Ja 1894— Mem., Royal League, Washington Council. Married Annie Collins (deceased); Anna Sturges (deceased); Marie Walker. Children: Willis, b. 1886; Allan, b. 1889; Edith, b. 1906; John, b. 1914. Address, Cook Co. Hosp., Chicago.

## \*REINHOLD WALDIN

Ph.G.; b. 1862. Home, Quincy, Ill. Deceased.

## \*HENRY H. WALSH

Pharmacist; Ph.G.; b. 1861, Merton, Wis. Apprenticed to E. F. Mertz, Hartford, Wis.; M. J. Schubert, Watertown, Wis.; Pharm., Lockport, Ill. Mem., Ill. Pharm. Assn. Deceased.

## CLASS OF 1885 (48 LIVING, 12 DEAD)

## CARL ALBERT ALDENHOVEN

Physician; Ph.G.; b. Coblenz, Ger., 1857. Prepared in Gymnasium Sch., Munster, Ger. M.D., Independent Med. Coll., 1898. Apprenticed to C. L. Shaar, Chicago, 1883-85; Employed by H. M. Krueger, St. Louis; Pharm., 1236 Clark Ave., do. Mem., Chicago Coll. of Pharm. Address, Gonzales, Tex.†

## ALMERIN WEBSTER BAER

Physician; Ph.G.; b. F 3, 1862, Wayne Co., O.; s. Benjamin (b. 1837, do.) and Amanda (Buttermore) Baer (b. 1839, Connellsville, Pa.). Prepared in Connellsville, Pa. M.D., Rush Med. Coll., 1889. Gen. Med. practice, Chicago, 1889-1918; Instr., Med. Coll. of Med., 1902-06; Specialist, Electro-Therapy and X-Ray, Tex. Neb., and in Ohio, 1918—. Auth.: Treatment of Anterior Poliomyelitis; Treatment of Heart Disorders by the Galvanic Current, *Jour. of Electro-Therapeutics*, N. Y., 1909. Mem., A. M. A.; Chicago Med. Soc.; Ill. State Med. Soc.; Am. Electro-Therapeutics Soc.; Hamilton Club. Married Anna Sweitzer, 1894, New York, (died 1904). Address, Portage Hotel, Akron, O.

## GEORGE BLANCHARD BARWIG

Pharmacist; Ph.G.; b. Milwaukee, 1864. Apprenticed to F. W. Hartwig, Milwaukee, 1879-82. Pharm., 3059 S. Halsted St., Chicago. Mem., Chicago Coll. of Pharm. Address, 3749 Maple Square Ave., Chicago.†

## \*CYRUS A. WEBSTER

Pharmacist; Ph.G.; b. 1863, Canton, Ill.; Apprenticed to P. C. Ross, Canton, Ill., 1878-84. Mem., Ill. Pharm. Assn., Canton, Ill. Died, Ag 16, 1912.

## ALBERT WEIL

Surgeon; Ph.G.; b. 1864. M.D., Rush Med. Coll., 1893. Mem., A. M. A. Address, 424 Jefferson Bldg., Peoria.†

## OSCAR G. WERNICKE

Ph.G.; b. My 26, 1862, Ft. Atkinson, Wis.; M.D., Rush Med. Coll., 1889. Married Sarah A. Strickland (Deceased). Child, Henry O., b. Ag 19, 1887. Address, 3532 Adams St., Chicago; bus. add., 1553 Madison St., do.

## CHARLES HENRY WIESE

Pharmacist; Ph.G.; b. D 21, 1860; s. Louise Wiese. Prepared in Englermans Sch. Mem., Nat. Union. Married Camilla R. Klumb. Children: Esther D., b. Je 1, 1895; Erwin, b. Ag 17, 1903. Address, 864 Island Ave., Milwaukee.

## ELY R. WOLFNER

Pharmacist; Ph.G.; b. 1863, Chicago. Prepared in Pub. Sch. Apprenticed to Thomas Whitfield, and Thomas Braun, 1879-87. Pharm., 351 S. Clark St., Chicago. Mem., Am. Pharm. Assn.; Ill. Pharm. Assn.; Chicago Pharm. Assn. Address, Siegel Cooper & Co., New York.†

## \*CONRAD HENRY ZIEPPRECHT

Ph.G.; b. 1860. Home, Dubuque, Ia. Deceased.

## ROBERT ZIMMERMANN

(Father of Clemence, '09; Brother of Charles, '73, Ernst and Eugene, '82, Albert '87)

Pharmacist; Ph.G.; b. S 28, 1861, Peoria; s. Christian and Katherine (Ziegler) Zimmermann. Apprenticed to Charles Zimmermann, Peoria; Pharm., 423 S. Adams St., Peoria. Mem., Catholic Church; K. C. Married Anna Blumb, O 7, 1886, Peoria. Children: Clemens; Urban; Gretchen. Address, 110 W. Park Pl., Peoria; bus. add., 423 S. Adam St., do.

## GEORGE EDWARD BAUMANN

Pharmacist; Ph.G.; b. O 29, 1861, Springfield, Ill.; s. George and Catherine (Dinkel) Baumann. Married Elizabeth Merklin, Ja 18, 1893. Children: Frances I., b. S 28, 1894; G. Edward, Jr., b. JI 28, 1896; Helen Marie, b. My 22, 1900; Elsie, b. Je 22, 1901; Chas. J., b. Ap 3, 1903; Kathryn Eva, b. Ag 3, 1912. Address, 810 S. Glenwood Ave., Springfield, Ill.; bus. add., 630 E. Washington St., do.

## EDWARD LEE BECKER

Ph.G.; b. 1864. Apprenticed to Dr. John Becker, Altona, Ill., 1881-85; Mgr., Pharmacy, 4530 Prairie Ave., Chicago.†

## FREMONT WEBSTER BENSON

Real Estate Business; Ph.G.; b. JI 19, 1857, Clyman, Wis.; s. Lewis Monroe (b. Mass.) and Mary Diana Benson (b. N. Y.). Prepared in Lowell, Wis.; Wayland Acad., Beaver Dam, Wis.; State Norm. Sch., Whitewater, Wis. Retired from drug business in 1913; now in real estate business. Married Anna E. Coleman, 1878. Children: Lewis Coleman, b. O 29, 1891; Bernice May, b. S 8, 1893. Address, Highland Ave., cor. Amsterdam Ave., Atlanta, Ga.

## OSCAR S. BETTING

Pharmacist; Ph.G.; b. 1861, Chicago. Apprenticed to I. W. Blood, Chicago, 1882-85. Employed by A. A. Bjelland, Ieland, Ill.; Pharm.,

249 S. Western Ave., Chicago; later at 301 S. Halsted St., *do.* Address, 1550 Jarvis Ave., Chicago.†

**\*CHARLES BLODGETT**

Ph.G.; b. 1864. Apprenticed to C. L. Jackson, Midland, Wis., 1881-84. Deceased.

**GEORGE W. BOALCH**

Pharmacist; Ph.G.; b. 1864, Buffalo, N. Y.; Apprenticed to R. G. Ripke, Chicago, 1878-85. Pharm., 864 Clybourn Ave., Chicago; 722 Lincoln Ave., *do.*; later at 1034 Wolfram St., *do.* Address, 4705 N. Whipple St., Chicago.†

**PETER ROBERT BOGAN**

Ph.G.; b. 1864. Apprenticed to Horace H. A. Todd, Mt. Ignace, Mich., 1880-85. Address, Mackinac Island, Mich.†

**WALTER A. BRABROOK**

Orchardist; Ph.G.; b. Ag 2, 1863, Chicago; s. James F. and Jennie A. (Jackson) Brabrook. Prepared in Oak Park, Ill. At one time Pharm., 296 Ogden Ave., Chicago. Address, 515 N. Washington Ave., Whittier, Calif.

**HORACE H. BROWN**

Druggist; Ph.G.; b. My 6, 1865; s. James D. (b. Jamestown, N. Y.). Prepared in H. S. Pharmacist, 1885-1919, continuing business established by father in 1844. Married Bonnie S. Smith, Mr 15, 1903, Pontiac, Ill. Child, Marian. Address, 833 Raynor Ave., Joliet, Ill.; *bus. add.*, 200 Jefferson St., *do.*

**\*ALBERT COLLINS**

Pharmacist; Ph.G.; b. 1862. Apprenticed to Thomas Whitfield, Chicago, 1881-85; Pharm., Santa Fe, N. M. Died, 1903, Santa Fe, N. M.

**FRANK E. FALKENBERG**

Pharmacist; Ph.G.; b. 1863, Chicago. Prepared in Teutopolis Seminary. Apprenticed to Reuter & Murphy; H. Reuter, Chicago, 1882-85; Pharm., 688 W. Chicago Ave., Chicago. Mem., Chicago Coll. of Pharm. Address, 2723 Kimball Ave., Chicago.†

**JOHN T. FITZSIMON**

Physician; Ph.G.; b. Je 24, 1862. M.D., Memphis Hosp. Med. Coll., 1892. Mem., A. M. A. Address, Castroville, Texas.

**JOHN B. FROHN**

Physician; Ph.G.; b. Ap 17, 1863, Milwaukee; s. Anton (b. Ger.) and Minnie (Demine) Frohn (b. Milwaukee). Prepared in Green Bay (Wis.) Bus. Coll. Located in Chicago, F 1, 1886—Mem., A. F. A. M.; National Union. Married, 1885, Green Bay, Wis. Children: John I., b. 1885; Harry, b. 1889. Address, 1925 Jackson Blvd., Chicago.

**DAVID HENRY GALLOWAY**

(See '93 Med.)

**\*LUDWIG FRIEDRICH GMEICH**

Pharmacist; Ph.G.; b. 1864, Mionok, Ill. Apprenticed to Henry Sweet, Chicago, 1881-85; Pharm., 748 W. Chicago Ave., Chicago. Mem., Alumni Assn., Chicago Coll. of Pharm.; Ill. Pharm. Assn. Died, 1906, Chicago.

**HENRY P. GRIMM**

Ph.G.; b. Jl 28, 1864, Rock Island, Ill.; s. A. H. and Julia Grimm. Address, 105 N. View, Aurora, Ill.; *bus. add.*, 83 Fox St., *do.*

**OTTO JULIUS HARTWIG**

Pharmacist; Ph.G.; b. 1864, Watertown, Wis. Apprenticed to C. F. Hartwig, Chicago, 1880-87. Employed by L. K. Waldron, Chicago; E. D. Eddy, Arkansas City, Kan.; Pharm., 1570 Milwaukee Ave., Chicago. Mem., Chicago Coll. of Pharm. Address, 1950 Milwaukee Ave., Chicago.†

**JOHN SNEED HAYS**

Rancher and Horticulturist; Ph.G.; b. My 20, 1860, Macomb, Ill.; s. Charles (b. 1790, Alberman Co., Va.) and Sarah Ellen Hays (b. S 29, 1821, Danville, Ky.). Prepared in Macomb H. S. Drug., Chicago, 1886-89; *do.*, Macomb, Ill., 1890-1910; Chicken Rancher, Sacramento, Calif., 1912-13; San Diego, *do.*, 1914; San Ysidro, *do.*, 1915—. Address, San Ysidro, Calif.

**GEORGE K. HERMAN**

Phys. and Pharm.; Ph.G.; b. 1862, Woodstock, Ill. M.D., Rush Med. Coll., 1891. Apprenticed to John S. Wheat, and Groesbeck & Wilkinson, Chicago. Employed by A. E. Ebert, G. F. Wissback, Chicago; Phys., 96 La Salle St., *do.*; Pharm., with G. H. Mayr, 104 N. La Salle St. Mem., Ill. Pharm. Assn.; Chicago Coll. of Pharm. Address, 104 N. La Salle St., Chicago.

**CHARLES J. HEYLMAN**

(See '90 Med.)

**WILLIAM JAMES HOCKING**

Pharmacist; Ph.G.; b. 1857, Dodgeville, Wis. Apprenticed to William Hewitt, Dodgeville, 1878-79; Doolittle Bros., Chicago, 1880-81. Pharm., Florence, Wis. Mem., Wis. Pharm. Assn. Address, Waupaca, Wis.†

**DAVID SNYDER HORTON**

Pharmacist; Ph.G.; b. 1860. Apprenticed to George R. Moore, Oxford Junction, Ia., 1881-84. Address, Dixon Ill.†

**SYLVESTER W. HURST**

Pharmacist; Ph.G.; b. 1861, Washington, O. Prepared in H. S. Apprenticed to Wertz & Hall, Sedalia, Mo., 1882-84; T. H. Patterson, Chicago, 1884-85. Mem., Mo. Pharm. Assn. Address, Tipton, Mo.†

**JACOB JOHNSON**

Pharmacist; Ph.G.; b. 1863, Norway. Prepared in Carpenter Sch. Apprenticed to N. Brunn, Chicago, 1881-85. Employed by N. Brunn, 282 W. Indiana St., Chicago.†

**\*FRANK P. KAUN**

Ph.G.; b. 1863. Home, Chicago. Deceased.

**WILLIAM THEODOR KLENZE**

Retired; Ph.G.; b. O 22, 1862, Scott Co., Ia.; s. Carl Friederich (b. Holstein, Ger.) and Henriette (Ficke) Klenze (b. Ger.). Pharm., 1301 Belmont Ave., Chicago, 1886-1909. Mem., Chicago Retail Drug Assn. (Ex. Bd.); Lake View Bus. Mens Assn. (Pres., 1908-09); Ill. Pharm. Assn.; Am. Pharm. Assn.; Nat. Assn. of Retail Drug; A. F. A. M.; K. P.; Park Ridge Country Club. Married Clara Andersen, O 21, 1897, Davenport, Ia. Children: Robert Otto, b. F 15, 1899; C. H. Delmar, b. D 30, 1900. Address, 4424 N. Paulina St., Chicago.

**ALBERT C. KLUCKER**

Pharmacist; Ph.G.; b. 1862, Mendota, Ill. Apprenticed to C. E. Clacius, Chicago, 1882-85. Pharm., Hegewisch, Ill. Mem., Chicago Coll. of Pharm.; Ill. Pharm. Assn. Address, 13332 Erie St., Chicago.†

**\*LOUIS LEHMAN**

Pharmacist; Ph.G.; b. Carlinville, Ill. Pharm., 123 N. Halsted St., Chicago. Mem., Chicago Coll. of Pharm. Died, Ja 7, 1913.

**ALFRED W. LUEDERS**

Phys. and Pharm.; Ph.G.; b. 1862, Watertown, Wis. Apprenticed to William Lueders, Milwaukee, 1875-85. Pharm., Milwaukee; at one time Phys., Walla Walla, Wash.; also at Seattle.†

**JOHN LYNCH**

Pharmacist; Ph.C.; b. D 13, 1863, Elburn, Ill.; s. Patrick and Margaret (Moore) Lynch. Prepared in Malta H. S. Married Annie Conway, F 26, 1906. Address, 110 E. 41st St., Chicago; *bus. add.*, 200 E. 37th St., *do.*

**JOHN A. McDONALD**  
Pharmacist; Ph.G.; b. 1862. Pharm., Lockport, Ill. *Address*, Lockport, Ill.†

\***ADOLPHUS E. McMAHON**  
Pharmacist; Ph.G.; b. 1864. Apprenticed to Henry J. Thomas, Greenwood, Wis., 1880-84. Deceased.

**PHILIP HENRY MALLEEN**  
Pharmacist; Ph.G.; b. 1858, Frankfort, Ill. Prepared in Boston H. S., Apprenticed to Gross & Delbridge, Chicago, 1873-83; Pharm., 48 Madison St., Chicago. Mem., Ill. Pharm. Assn. *Address*, 33 E. Randolph St., Chicago.†

**FRANK M. MARES**  
Pharmacist; Ph.G.; b. 1860, Cooperstown, Wis. Apprenticed to Ferguson & Co., Omaha, Neb. Pharm., 2876 Archer Ave., Chicago.†

**WILLIAM T. MASON**  
Pharmacist; Ph.G.; b. My 7, 1861, Niagara Falls, N. Y.; s. John Jacob and Amelia (Evans) Mason. Prepared in Niagara Falls, Vienna, and Port Rowan (Ont.) H. Schs.; Drug, with Buck & Rayner, 1884-90; 525 W. Van Buren Ave., Chicago, 1890-94; Clark and Diversey Sts., 1894-1903; Port Rowan, Ont., 1903-07. Bartlesville, Okla., 1907-12; Toilet Goods, 1920—. Married Lily Alora Anzer, Mr. 9, 1887; Port Rowan, Ont. Child, Robert Franklin, b. Je 30, 1890. *Address*, 1536 Jonquil Terrace, Chicago; *bus. add.*, 1313 Congress St., do.

**B. FRANK PARNELL**  
Pharmacist; Ph.G.; b. 1864. Apprenticed to F. D. Warner, New Carlisle, Ind., 1881-85. At one time Pharm., with the Public Drug Co., 150 State St., Chicago.†

\***HENRY IVAN PARRY**  
Traveling Salesman; Ph.G.; b. O 29, 1862, Cambria, Wis.; s. Evan (b. Wales) and Anne (Minn.) H. S. Traveling Salesman, Drugs, 1885-90; Proprietor of Drug Store, Mankato, Minn., 1890-1905; Traveling Salesman for Parke, Davis & Co., 1905-20. Mem., Presby. Church. Married Minnie Sweetland, O 11, 1893. Greene, N. Y. Died, Mr 13, 1920, Mankato, Minn.

**WARREN MILTON PEARSE**  
Pharmacist; Ph.G.; b. 1861, Mt. Vernon, Ind. Prepared in Mt. Vernon H. S. Apprenticed to J. G. Gardiner, Mt. Vernon, and C. M. Lyman, Buffalo, 1880-84. Pharm., Louisville, Ky.; Princeton, Ind.; and with Doss Bros., Colorado, Tex. Mem., Chicago Coll. of Pharm.†

**FREDERICK HENRY PFUNDER**  
Pharmacist; Ph.G.; b. 1861. Pharm., Greenwood, Wis. *Address*, Greenwood, Wis.†

**EDWARD K. PORTER**  
(Uncle of Agnes Porter (Sawyer), '13, A.B., in L. and A.; Albert B. Sawyer, '10, B.S. in Agr.)  
Druggist; Ph.G.; b. Ja 2, 1860, Salem, Ill.; s. Alfred (b. N 26, 1834, Manheim, Pa.) and Lucy (Kinsinger) Porter (b. 1832, O.). Prepared in Salem H. S. and Univ. of Ill., Urbana Depts., 1878-79. Pres., Class, 1885. Located in Carbondale, Ill. Mem., Bd. of Educ., 2 terms; Mayor, 1915-19; Texas So. Ill. State Norm. Univ., 10 yrs. Mem., A. F. A. M., 1886—(J. W., one term); M. E. Church (Bd. of Trustees 1 term). Married Nellie Davis, My 26, 1886, Donzola, Ill. (died Ap 28, 1899). Children: Margaret Adella, b. Je 21, 1890; Evelyn Louise, b. F 9, 1895 (died N 30, 1915). *Address*, 112 S. Poplar St., Carbondale, Ill.

**WILLIAM AUGUST PUCKNER**  
Pharm., Chem.; Ph.G.; b. 1864, Wis. Apprenticed to J. C. Borchardt, Chicago, 1881-85; at one time employed by N. Gray Bartlett (Fa. P.); Asst., Chair of Bot. and Materia Med., Sch. of Pharm., 1887-90; Asst., Prof. Pharm., do., 1890;

do., Chem., do., 1890-91; Prof., Phys. and Gen. Chem., and Dir., Chem. Lab., do., 1894-1910; Pharm., 92 22nd St., Chicago; Chem., A. M. A., 535 Dearborn Ave., Chicago. Mem., Chicago Coll. of Pharm.; Ill. Pharm. Assn.; Am. Pharm. Assn. *Address*, Am. Med. Assn., 535 N. Dearborn St., Chicago.†

**LOUIS H. REUTER**  
Pharmacist; Ph.G.; b. 1864. Apprenticed to Henry Reuter, Chicago, 1880-85; Pharm., employed by Henry Reuter, 168 S. Halsted St. Phys., 1983 W. Madison St., Chicago. Chem., Reuter and Leder, 1714 W. Madison St., Chicago. Mem., Chicago Coll. of Pharm.†

\***FREDERICK TALMAGE ROBINSON**  
Pharmacist; Ph.G.; b. 1850, Knoxville, N. Y. Apprenticed to W. P. Van Alstine, Genoa, Ill. Pharm., Genoa, Ill. Died, F 10, 1910.

\***A. LINCOLN RUSSELL**  
Ph.G.; b. 1860, New York. Home, Chicago. Died, 1893, Gifford, Ill.

**LOUIS ADOLPH SANDMEYER**  
Ins. Bus.; Ph.G.; b. 1864. Apprenticed to A. L. Sandmeyer, Chicago, 1880-85. *Address*, Flat 4H, 4705 Lake Ave., Chicago.†

**EDWARD SAUERHERING**  
Pharmacist; Ph.G.; b. 1865, Mayville, Wis. Apprenticed to R. Sauerhering, 1880-85. Pharm., Mayville, Wis. Mem., Wis. Pharm. Assn. *Address*, Mayville, Wis.†

**JACOB SCHAEFER**  
Pharmacist; Ph.G.; b. JI 8, 1863, Chicago; s. Mathias and Margaret (Lui) Schaefer. Formerly Pharm., 5255 Dearborn St., Chicago; later at 6323 Peoria St., do. Married Johanne Wendel, O 26, 1897, Chicago. *Address*, 52 E. 60th St., Chicago.

**ERNEST A. SCHMID**  
Druggist; Ph.G.; b. F 26, 1864, Peoria; s. Conrad J. (b. S 18, 1834, Wurtemberg, Ger.) and Magdalena (Juelg) Schmid (b. Ag 29, 1844, Baden, Ger.). Prepared in Peoria Grade Schs. Located in Peoria; Drug Clerk, 1885-D 4, 1892, Proprietor, D 4, 1892—. Married, O 12, 1898, Peoria. Children: Herbert C., b. Ag 6, 1899; Arthur V., b. O 22, 1903. *Address*, 1224 N. Monroe St., Peoria, Ill.; *bus. add.*, 1226 N. Monroe St., do.

**LOUIS S. SCHREUDER**  
Phys. and Surg.; Ph.G.; b. Ap 12, 1862, Norway; s. Otto and Cary (Ibenfeldt) Schreuder. M.D., Rush Med. Coll., 1898. *Address*, 5565 29th Ave., N. E., Seattle; *bus. add.*, 211-12 Seaboard Bldg., do.

**JOHN R. SHEAN**  
Pharmacist; Ph.G.; b. 1857, Toledo, O. Prepared in Racine H. S. Apprenticed to George W. Woolsey, Connorsville, Ind., 1880-83. Pharm., 4501 Wallace St., Chicago; 171 Blue Island Ave., do. *Address*, Berwyn, Ill.†

**EDWARD SHUMPIK**  
Dentist; Ph.G.; b. Ag 12, 1865, Aus. D.D.S., Univ. of Minn. Coll. of Dent., 1907. Delta Sigma Delta. Dentist, Minneapolis. Mem., A. F. A. M.; Am. Pharm. Assn. (Local Sec., 1897); Minn. State Bd. of Health, 1900-06. Married Estelle Williams Child, Ethel, b. Ja 29, 1889. *Address*, 2228 N. Emerson Ave., Minneapolis; *bus. add.*, 312 La Salle Bldg., do.

**JOHN M. SMAIL**  
Pharmacist; Ph.G.; b. 1863, Chicago. Prepared in Chicago Pub. Schs. Apprenticed to F. M. Goodman, Chicago, 1879-85. Pharm., 654 W. Van Buren St., Chicago. Mem., Chicago Coll. of Pharm.; Ill. Pharm. Assn.†

\***EDWARD STRAIL**  
Ph.G.; b. 1863. Apprenticed to William M. Dale, Chicago, 1879-85.

## MALCOM R. STUART

Druggist; Ph.G.; b. Ap 1, 1864, Bellevue, Ia.; s. John and Wilmarth (Easy) Stuart. Prepared in Bellevue (Ia.) Pub. Schs. Apprenticed to Henry & Wynkeep, Bellevue, Ia., 1881-82; formerly employed by Gale & Blocki, Chicago; Conducted Stuarts Drug Store, Chicago, 35 yrs. Married Ap 15, 1891, Chicago. Address, 186 N. Dearborn St., Chicago.

## \*WILLIAM STANFORD TAYLOR

Ph.G. Pharm., Bryan, Ohio. Deceased.

## DAVID von RIESEN

Ph.G., 1885; b. My 15, 1862, Palschen, Ger.; s. David and Helena (Wiebe) von Riesen. Came to U. S. in 1876, located in Halstead, Kan.; apprenticed to M. G. Ingalls, do., 1881. Mem., Kan. Pharm. Assn., (Pres., 1908-09; Sec., 1911-18). Married Johanna Lehmann, O 19, 1887. Children: Gertrude; Roland; Ralph; Emil. Address, 504 Broadway, Marysville, Kan.; bus. add., 714 Broadway, do.

## WILLIAM CHARLES WERMUTH

(See '89 Med.)

## ARTHUR A. WINTER

Pharmacist; Ph.G.; b. Ag 11, 1862, Iowa City, Ia.; s. William (b. Jl 31, 1825, Humfelt, Ger.) and Wilhelmina (Fiegenbaum) Winter (b. Jl 7, 1833, Lengerich, Ger.). Prepared in Beardstown H. S. Valedictorian of Class. Grad. work, Coll. of Med. Located in Chicago, 1883—. Retail Pharmacist, 1885-1904; Mfg. Chemist, 1904-10; V. P., Nat. Theft Prevention Co., at present; Trustee and V. P., Chicago Coll. of Pharm. Co-Editor, Philosophy of Chlorine and Oxygen, pamphlet. Mem., Woodlawn Presby. Church; Sec., Pharm. Alumni. Married Ella A. Waide, D 28, 1893, Chicago. Address, 1532 E. 68th St., Chicago.

## JOHN G. WISE

Ph.G.; b. 1856. Formerly Sec., Detroit & Lardeau Gold Mining Co., Detroit. Address, in care of Eaton-Duffy Co., Decatur, Ill.†

## GEORGE F. WISSHACK

Ph.G.; b. Je 7, 1863, Cincinnati. Prepared in Olney H. S. Mem., A. F. A. M.; Chicago Athletic Assn. Married Anna M. Marshall. Son, b. 1888; daughter, b. D 30, 1893. Address, 1642 Bryn Mawr Ave., Chicago; bus. add., 5601 Clark St., do.

## CLASS OF 1886 (77 LIVING, 19 DEAD)

## \*EMIL ACKERMAN

Pharmacist; Ph.G.; b. 1861, Buffalo, Wis. Apprenticed to Dr. A. H. Day, Central, Colo., 1875-86; Employed by W. A. Hover & Co., Denver. Mem., Colo Pharm. Assn., Denver. Died N 8, 1912.

## \*AROTAS IRWIN AGNEW

Pharmacist; Ph.G.; b. 1864, Iowa. Prepared in H. S. Apprenticed to D. J. Agnew, Milton Junction, Ia. Died Ag 1912.

## \*JOSEPH HOWARD ATKINSON

Ph.G.; b. 1865, Ia. Apprenticed to R. N. Lamoreaux, Sac City, Ia. Deceased.

## SAMUEL POET BARD

Pharmacist; Ph.G.; b. 1860, New York. Apprenticed to F. Z. Kimball & Co., Livertysville, Ill. Pharm., 564 W. Polk St., Chicago. Address, 2300 W. Lake St., do.†

## VICTOR BARDONSKI

Pharmacist; Ph.G.; b. 1852, Poland. Apprenticed to Schonkaes, Chicago, 1880-86. Pharm., 638 Noble St., Chicago. Mem., Chicago Coll. of Pharm.; Am. Pharm. Assn. Address, 1256 Noble St., Chicago.†

## OTTO CHRISTOPHER BECHMANN

(Brother of Charles R., '79)

Druggist; Ph.G.; b. Ag 8, 1864, Fountain City, Wis.; s. Henry (b. Ag 29, 1834, Saxony, Ger.) and Wilhelmina (Fratscher) Bechmann (b. Air 9, 1831, do.). Prepared in Grammar Sch. Jr. Honors; Asst. to Prof. Bastin in microscopical lab., Sr. yr. Clerk, Chicago, 1886-Jl 1887; Retail business, Cherokee, Ia., Jl 1887-Ag 1905; Mfg. pharmaceuticals, 2 yrs.; in lab. and traveling, 5 yrs.; clerk, Ag-D, 1905; Mgr., drug store, Creede, Colo., D 1905—; Co. Assessor, do., 1916—. Mem., Town Council; Ex-Mem., Sch. Bd., Ex-Health Off. Special chem. analysis of adulteration, Cherokee, Ia., 1887-1905. Mem., Colo. Pharm. Assn.; Dist. C. E. Union (Sec., 1888-91); Co. S. S. Union (Pres., 1891-92); Ia. State C. E. Union (Treas., 1891-93; State Sec., 1893-94); Congr. Church (Pres. C. E., Supt. S. S., Deacon, Mem., Bd. of Trustees). Married, D 4, 1891, Cherokee, Ia. Children: Agnes Pauline, b. F 7, 1894; Edith Emily, b. N 9, 1897; Lucy Wilhelmina, b. N 1899 (died D 1899). Address, Creede, Colo.

## GEORGE HENRY BEDARD

Salesman; Ph.G.; b. Ag 15, 1865; s. John Napoleon (b. Montreal, Can.) and Mary Matilda

(Chapin) Bedard (b. Yonkers, N. Y.). Prepared in H. S. Salesman, Davis Bros. Drug Co., Denver. Married Mary R. Hope, Je 2, 1891, Leadville, Colo.; Jessie A. Fraser, Jl 3, 1915, Denver. Children: Mildred Hope, b. 1893; John Francis, b. 1917; Katherine Alice, b. 1918. Address, 561 Downing St., Denver.

## ARTHUR JOSEPH BREHNDT

(See '91 Med.)

## \*JENNIE ELOISE BELL

Pharmacist; Ph.G.; b. Hudson, N. Y. Prepared in Model Sch., Albany, N. Y. Employed by John I. Bell, Chicago. Pharm., Harvey Med. Coll., 169 S. Clark St., Chicago; 4700 State St., do.; 4662 S. State St., do. Mem., Ill. Pharm. Assn. Deceased.

## FRED PRICE BOYDEN

Relief Drug Clerk; Ph.G.; b. S 29, 1863, Chicago; s. Henry D. (b. 1829, Ellisburg, N. Y.) and Emily M. Boyden (b. Mineville, N. Y.). Prepared in Chicago Pub. Schs. Mem., A. F. A. M., Royal League, Arcanum. Married May Sayre, 1901, Chicago. Address, 4539 N. Racine Ave., Chicago.

## JAMES HENRY BREASTED

Orientalist, historian; Ph.G.; b. Ag 27, 1865, Rockford, Ill.; s. Charles and Harriet N. (Garrison) Breasted. A.B., N. W. Coll., 1888; A.M., Yale, 1892; A.M., Ph.D., Univ. of Berlin, 1894; (hon. B.D., Chicago Theol. Sem., 1898). Asst., Egyptology, Univ. of Chicago, 1894-96; Instr., do. and Semitic languages, do., 1896-98; Asst. Prof., do., 1898-1902; Assoc. Prof., do., 1902-05; Prof., Egyptology and Oriental Hist., do., 1905—; Asst. Dir., Haskell Oriental Museum of the Univ. of Chicago, 1895-1901; Dir., do., 1901—; collecting for Univ. of Chicago in Egypt, 1894-95; Thomas lecturer, Richland (Va.) Coll., 1897; appointed by Royal acad. of Ger. on mission to museums of Europe to copy and arrange Egyptian inscriptions for the Egyptian dictionary; Dir., Egyptian expedition, Univ. of Chicago, 1905-07; Morse lecturer, Union Theological Sem., 1912. Auth.: De Hymnis in Solemn sub Rege Amenophide IV Conceptis, 1894; A New Chapter in the Life of Thutmose III, 1900; Ancient Records of Egypt, 1905; A History of Egypt, 1905, 2nd Edition, 1909, French Edition, 1914; Ger. Edition, 1911; Russian Edition, 1914; Edition for the Blind, 1911; Egypt Through the Stereoscope, 1905; The Battle of Kadesh, 1905; The Temples of Lower Nubia, 1906; A History of the Ancient Egyptians, 1908; The Monuments of Sudanese Nubia, 1908; Develop-



ment of Religion and Thought in Ancient Egypt, 1912; also articles appearing in *The Biblical World*, *Zeitschrift für Aegyptische Sprache*, *Proceedings Soc. Biblical Archaeology*, London, *Am. Jour. of Semitic Languages*, *The Nation*, *Am. Hist. Review*, and various other reviews. Assoc. Ed., *Am. Jour. Semitic Languages*; do., *The Biblical World*. Corresponding Mem., Royal Acad. Sciences, Berlin. Married Frances Hart, O 22, 1894, Berlin, Ger. Address, 5615 University Ave., Chicago.†

#### HERMAN BREVES

Druggist; Ph.G.; b. Ja 2, 1865, Hanover, Ger.; s. C. and J. (Reusse) Breves. Corner Drug Store, 3501 Colorado Ave., Chicago, 1895—. Mem., Sileam Lodge, A. F. A. M., York Chapter, R. A. M., Medina Temple, A. A. O. N. M. S., Press Council. Married Emmy Geisler, JI 23, 1891. Child, Otto, b. 1893 (died 1905). Address, 3501 Colorado Ave., Chicago.

#### HARRY BRISLEY

Druggist; Ph.G.; b. Ja 10, 1862, Eng.; s. Charles (b. 1832, do.) and Eliza (Kennard) Brisley (b. 1830, Margate, Kent, do.). Prepared in pvt. commercial sch., Ash, Kent, Eng.; apprentice for five yrs. in London. Came to Can., 1882; clerked for Edward Hooper & Co., Toronto; later went to Stillwater and Minneapolis; Clerk, Oak Park, Ill., 1886-88; Vineyardist, irrigator, carpenter, book agt., clerk in dry goods and groceries, Phoenix, Ariz., 1888-90; Proprietor of drug store, Prescott, Ariz., 1890—; Appointed by Gov. Brodie on Bd. of Pharna. (V. P. and examiner, in Chem., eight yrs.). Hon. membership certificate, State of Tex.; Licensed by exam. in Ill. and Minn. In Militia, 1905-08. Mem., Pharm. Assn. of Ariz. (organizer and first pres. for three yrs.); Organizer of Episcopal Church of Prescott (Jr. Warden and Treas. for many yrs.); A. F. A. M.; Charter Mem. of the Yavapai Club of No. Ariz. Married 1889, Phoenix, Ariz. Children: Mabel Evelyn, b. 1892; Harold Roy, b. 1895. Address, 140 S. Pleasant St., Prescott, Ariz.; bus. add., Brisley Drug Co. Inc., do.

#### FRED HENRY BUSSE

Ph.G.; b. 1863. Address, Chicago.†

#### SAMUEL CASE

Pharmacist; Ph.G.; b. 1865, Otterville, Ill. Prepared in Otterville H. S. Apprenticed to C. E. Marshall, and J. S. Williams, Chicago, 1879-84. Steward, Port of Chicago; U. S. Marine Hosp., Chicago. Pharm., No. III, Asylum for the Insane, Elgin. Address, St. Charles, Ill.†

#### JOHN J. CHWATAL

Pharmacist; Ph.G.; b. F 22, 1866; s. Vaclav Chwatal. Pharm., 505 S. Canal St., Chicago, 1889-97; 2756 W. 22nd St., do., 1897—. Married Bessie M. Jenisek, Mr 4, 1896, Chicago. Address, 2122 S. St. Louis Ave., Chicago; bus. add., 2756 W. 22nd St., do.

#### MICHAEL CLEMENS

Pharmacist; Ph.G.; b. 1865, McGregor, Ia. Apprenticed to Miles Bros., Charles City, Ia., 1880-85; Pharm., Sioux Falls, S. Dak.; Charles City, Ia.; Grants Pass, Ore. Mem., Ill. Pharm. Assn. Address, Grants Pass, Ore.†

#### ELMER ELLSWORTH DAY

Pharmacist; Ph.G.; b. 1863, Blue Island, Ill. Apprenticed to C. F. Weston & Son, Sheridan, Ill., 1882-83; employed by Chase & Budlong, Aurora, Pharm., Sheridan and Elgin, Ill. Address, 750 S. State St., Elgin, Ill.†

#### HENRY THEODORE DECKER

Pharmacist; Ph.G.; b. 1859, Pittsburgh. Apprenticed to A. W. Kredel, Allegheny, Pa., 1875-78; employed at Connessville, Pa. Pharm., Knoxville Borough, Pittsburgh, do.†

#### ALVIN DIETZ

Druggist; Ph.G.; b. Ap 13, 1866, Mayville, Wis.; s. Adam (b. Ap 13, 1828, Mengshausen, Hussia, Ger.) and Barbara Elizabeth (Gutberlet) Dietz

(b. Ag 25, 1830, Niederanlan, do.). Prepared in Mayville (Wis.) H. S. Retail Drug Business, Chicago, 1886—. Mem., A. F. A. M.; Royal Arcanum; Royal League; North American Union. Married Catherine Elizabeth Homan, D 21, 1887, Chicago (died S 8, 1888); Anna Estella Krause, Mr 29, 1892, Cincinnati. Child, Alvin A. H., b. S 8, 1888 (died D 21, 1888). Address, 4204 Michigan Ave., Chicago; bus. add., 3901 Wentworth Ave., do.

#### DARWIN DOOLITTLE

Pharmacist; Ph.G.; b. 1853, Tioga Co., Pa. Apprenticed to D. C. Doolittle, Chicago, 1876-80. Pharm., 150 E. 18th St., Chicago; 19 W. 18th St., do.†

#### OTTO ALBERT DREIER

Pharmacist; Ph.G.; b. 1863, Chicago. Prepared in West Division H. S., Chicago. Apprenticed to Emil Dreier, Chicago, 1877-86; employed, 1886-89. Pharm., Chicago, 1890-91; Royal Danish Vice-Consul, Chicago; Cashier, City Water Office. Located at 1015 N. Clark St., Chicago; 13 Plaisance Ct., do.; 1268 Early Ave., do. Address, 6317 Magnolia Ave., Chicago.†

#### WILLIAM ANDREW DYCHE

Bus. Manager; Pharm., Ph.G.; b. 1861, Monroe, O. Apprenticed to D. R. Dyche & Co., Chicago, 1880-86; employed as Pharm., until 1893; Mem., firm Dyche & Co., 64 State St., Chicago; Bus. Manager N. W. Univ., Evanston, Ill. Address, in care of N. W. Univ., Evanston, Ill.†

#### \*JOHN P. ECKERS

Pharmacist; Ph.G.; b. 1864, Ottumwa, Ia. Prepared in Ottumwa H. S. Apprenticed to Max Conrad, Ottumwa, Ia.; F. Reppert, Muscatine, do., 1880-84; Employed by A. C. Smith & Co., 18 W. North Temple St., Salt Lake City. Died JI 24, 1912.

#### LEWIS ELLSWORTH

Circuit Clerk; Ph.G.; b. Je 23, 1857, Naperville, Ill.; s. Milton S. and Jane B. (Barber) Ellsworth. Circuit Clerk, Wheaton, Ill. Married Luella E. Miller, O 1, 1885, Wheaton, Ill. Children: Lewis M., b. F 1, 1888; Grant M., b. Je 6, 1890; Ralph P., b. My 26, 1892. Address, Wheaton, Ill.

#### PAUL JULIUS FABER

Physician; Ph.G.; b. 1865, Minnesota. M.D., N. W. Univ. Med. Sch., 1890. Apprenticed to Adolph Steen, St. Paul, Minn. Address, 7 W. Madison St., Chicago.†

#### \*EMIL FISCHER

Druggist; Ph.G.; b. 1860, Bohemia. Apprenticed to F. and J. Robinson, Manitowoc, Wis., 1875-81; Employed as clerk until 1887; Drug., Chicago, 1887-1920; located at 1758 W. 63rd St., Chicago. Died Mr 1920.

#### CHARLES A. FOSTER

Pharmacist; Ph.G.; b. 1863, N. Y. Apprenticed to P. Wagner, Gibson City, Ia.; Pharm., do. Address, Brunkhild, Manitoba, Can.†

#### EDWIN FRANKEN

Retired Druggist; Ph.G.; b. Ap 28, 1866; s. Bartholemew (b. 1833, Seigburg, Prussia, Ger.) and Magdalena (Schirmer) Franken (b. 1836, Beyreuth, Bavaria). Prepared in Sigourney H. S. Drug., Sigourney, Ia., 34 yrs. Mem., Bd. of Educ., 15 yrs. Mem., Presby. Church; Ia. State Pharm. Assn. (Pres., 1910). Married Mary A. Kerr, S 28, 1887. Children: Katherine, b. Ag 1, 1888; James Edwin, b. N 12, 1896. Address, Sigourney, Ia.

FRANK HATCH GARDNER  
(See '93 Med.)

#### \*FRANK F. GAZZOLO

Pharmacist; Ph.G.; b. 1866, Chicago. Prepared in Lebanon Sch. Apprenticed to Hugo F. Baur,

Chicago, 1860-86. Pharm., 3944 Cottage Grove Ave., Chicago; 495 W. Madison St.; 607 W. Madison St., *do.* Deceased.

**OTTO AUGUSTUS GIESLER**

Pharmacist; Ph.G.; b. 1864, Wis. Apprenticed to Herman Elich, Milwaukee. At one time Pharm. 763 3rd St., Milwaukee.

**EDWARD FREDERIC GLASER**

Oculist; Ph.G.; M.D., Cooper Med. Coll., San Francisco, 1895. Mem., Calif. State Bd. of Health. Address, 391 Sulter St., San Francisco.

**ALBERT GOETZ**

Lawyer; Ph.G.; b. 1865, Milwaukee. Apprenticed to Henry Goetz, Chicago. At one time Pharm., 522 Larrabee St., Chicago; 1540 Dunning St., *do.*; Lawyer, Chicago. Address, 1130 Clay St., Chicago.†

**CHARLES GOETZ**

Pharmacist; Ph.G.; b. 1865, Ill. Prepared in H. S. Apprenticed to Winter & Cushing, Princeton, Ill. Pharm., with C. C. Cushing, Princeton, Ill.; *do.*, with Goetz & Fawcett. Address, Princeton, Ill.

**EDWIN HALL**

Pharmacist; Ph.G.; b. 1865, Ill. Prepared in H. S. Apprenticed to R. & S. E. Weld, Elgin, Ill.; Pharm., *do.* Address, Elgin, Ill.†

**PEDER BERTRAM HANSON**

Druggist; Ph.G.; b. O 31, 1865, Bergen, Norway. Prepared in Tanks Sch., Bergen, 1881; came to U. S. in 1882 and began drug business at Sauk Center, Minn.; bought the Sauk Center Store in 1892, has conducted it since. Married in 1892. Children: Donald and Malcolm. Address, Sauk Center, Minn.

**JAMES E. HARRINGTON**

Realty Broker; Ph.G.; b. Ag 13, 1865, Sycamore, Ill.; s. Nelson and Sarah (Waterman) Harrington. Prepared in Sycamore H. S. Drug., Sycamore, Ill., until 1905; Farmer, Mich., 1905-12; Realty Broker, Sycamore, Ill., 1912—. Married Nellie Walker, N 25, 1886, Sycamore, Ill. Children: Joyce, b. 1887; Grace, b. 1890; Frank, b. 1895. Address, Sycamore, Ill.

**\*GEORGE B. HEINE**

Pharmacist; Ph.G.; b. 1864, Guttenberg, Ia. Apprenticed to P. A. Wirth, Wis., 1881-84; Pharm., 3101 S. Halsted St., Chicago. Died O 21, 1908, Chicago.

**GEORGE T. HENDRIE**

Druggist; Ph.G.; b. N 4, 1864, Chicago; s. Wm. Alexander and Ann Jane Hendrie. Drug., Seattle, 2 yrs.; Snohomish, *do.*, 28 yrs. Mem., Presby. Church; six lodges. Married F 5, 1900, Bangor, Me. Children: Margaret, b. 1901 (died); Donald, b. 1903. Address, 506 Ave. B., Snohomish, Wash.; *bus. add.*, 1002 First St., *do.*

**CHARLES HENRY HIRSCH**

Pharmacist; Ph.G.; b. 1864, Ill. Apprenticed to Forsyth & Schmid, Chicago. At one time Pharm., 303 Belmont Ave., Chicago. Address, 2558 Southport Ave., Chicago.†

**CHARLES B. HOSKINS**

Pharmacist; Ph.G.; b. 1862, Dodgeville, Wis. Apprenticed to W. J. Hocking, Florence, Wis., 1881-84; employed as Pharm. at Milwaukee; Butte City, Calif.; Chicago; Helena, Mont. Address, Butte, Mont.†

**GEORGE JAY**

Pharmacist; Ph.G.; b. Waverly, Ia. Apprenticed to J. B. Wilson, and Bentley & Bentley, Randolph, Ia., 1882-86. Pharm., Mem. of firm, Jay & Murphy, Shenandoah, Ia.†

**CHRISTIAN J. KASBAUM**

Pharmacist; Ph.G.; b. 1859, Ind. Prepared in H. S. Apprenticed to H. Reuter, Chicago. At one time Pharm., 361 Blue Island Ave., Chicago. Address, 307 E. Jefferson St., LaPorte, Ind.†

**\*ASHER D. KEIM**

Ph.G.; b. 1864, Pa. Prepared in H. S. Apprenticed to Paul Kimpsunth, Bethlehem, Pa. Deceased.

**KING G. KELLOGG**

Pharmacist; Ph.G.; b. 1865, Chicago. Apprenticed to W. Bodemann and I. W. Blood, Chicago, 1880-86; later employed by I. W. Blood; Pharm., 280 Bowen Ave., Chicago; Chem., 211 43rd St., Chicago.†

**L. WILMER KENDALL**

Pharmacist; Ph.G.; b. 1860, Ill. Prepared in Harvard Univ. Apprenticed to Henry W. Kendall, Quincy, Ill. Pharm., N. Clark and Center Sts., Chicago; 439 6th St., Quincy, Ill.; with F. Stearns & Co., 4608 Vincennes Ave., Chicago.†

**LOUIS PHILIP KOTZ**

Pharmacist; Ph.G.; b. 1860, Chicago. Prepared in Metropolitan Bus. Coll. Apprenticed to Otto Peuser, Chicago, 1877-79. Pharm., 1369 and 1620 W. Madison St., Chicago; Kankakee, Ill.†

**\*EDWARD RUSSELL KILNER**

Pharmacist; Ph.G.; b. 1864, Mattoon, Ill. Apprenticed to Kilner Bros., Mattoon, Ill., 1881-85; employed as Pharm., Lincoln, Neb. Deceased.

**WILLIAM CHARLES KIRK**

(Formerly William Charles Kirchgasser)  
Chemist; Ph.G.; b. N 24, 1864, Chicago; s. John (b. Mr 18, 1878, Nordlinger, Bavaria) and Mina Kirchgasser (b. Jl 18, 1828, Hamburg, Ger.). Prepared in Chicago H. S. and Chicago Coll. of Pharm., 1879-81. Grad. work, Analytical Chem., 1901-02. Chemist, Chicago, 1886-97; New York, 1897—. Mem., Am. Pharm. Assn., 1888; Am. Chem. Soc., 1894; Verein Deutscher Chemiker, 1892. Married Emma L. Kappus, Ag 7, 1900, New York. Children: Doris, b. Ja 29, 1908; William C., Jr., b. b. My 20, 1911. Name legally changed from Kirchgasser to Kirk. Address, 49 Claremont Ave., New York; *bus. add.*, 74 and 76 Laight St., *do.*

**JOHN H. KLEINMAN**

Pharmacist; Ph.G.; b. 1864, Ill. Apprenticed to H. S. Maynard, Chicago. Pharm., Presby. Hosp., 300 S. Wood St., Chicago; *do.*, Griffith, Ind. Address, 1558 Fulton St., Chicago.†

**LEWIS WILLIAM MCCONNELL**

Druggist; Ph.G.; b. S 24, 1857; s. Cynthia A. McConnell. Prepared in Virginia Lee H. S. Drug., McCook, Neb. Married Nellie P. Smith, Ap 1915. Address, 212 Main St., McCook, Neb.

**WILLIAM BYRON McVICKER**

Pharmacist; Ph.G.; b. Terre Haute, Ind. Apprenticed to Dr. Lyttle, Marion, Ind., E. A. Holroyd, Chicago, 1882-86; employed by Gale & Blocki, Chicago; Pharm., Auditorium Pharm., Chicago; 122 Liberty St., New York City; Pres., W. B. McVicker Co., 115 Broadway, New York City.†

(See '90 Med.)

**CYRUS BENJAMIN MARTIN**

Pharmacist; Ph.G.; b. 1862, Ohio. Prepared in Ohio State Univ. Apprenticed to August Jacobson, Chicago. Pharm., 212 J St., Sacramento, Calif.†

**ALBERT JACOB MEHL**

Ph.G.; b. Ag 17, 1865, Leavenworth, Kan.; s. Henry (b. F 17, 1829, Braunfels, Ger.) and Elizabeth (Kunzig) Mehl (b. Je 1, 1835, Diefendorf, Ger.). Prepared in Leavenworth, Kan. Located

in Leavenworth, 1888; Appraiser, Kansas City, Mo., F 1, 1889—, Mem., 7th Regt. Motor Bu., 1919. Mem., K. P. Married N 16, 1898, Kansas City, Mo. Address, 3211 Montgall Ave., Kansas City, Mo.; bus. add., 1010 Baltimore Ave., do.

#### JOHN A. MELL

Pharmacist; Ph.G.; b. 1864, Chicago. Apprenticed to Henry Biroth, 1880-86; employed by W. K. Forsyth, 3100 State St., Chicago. Pharm., 6256 Wentworth Ave., Chicago; 3102 S. State St., do. Address, 10061 S. Wood St., Chicago.†

#### ALBERT MILLER

(Father of Carl T., '17)

Pharmacist; Ph.G.; b. Je 27, 1865, Ger. Prepared in Grammar Sch. and Bus. Coll. Mem., Am. Pharm. Assn.; Ill. Pharm. Assn.; Chicago Retail Drug Assn. Married Je 4, 1890, Chicago. Children: Ottilie A. and Carl T. Address, 623 Fullerton Parkway, Chicago.

#### OSCAR J. MITCHAM

Ph.G.; b. 1864, Wis. Prepared in Anherst H. S. Apprenticed to Fred H. Thayer, Chicago. At one time Pharm. in Wis.

#### JAMES W. MORSE

Ph.G. Apprenticed to T. H. Patterson, Chicago.

#### HOWARD MOUNTAIN

Pharmacist; Ph.G. Apprenticed to H. W. Mountain, West Liberty, Ia. Pharm., 618 Oak St., San Francisco. Address, 1019 Ellis St., San Francisco.†

#### \*JOHN CHARLES NITZSCHE

Pharmacist; Ph.G.; b. 1864, Dubuque, Ia. Apprenticed to T. W. Ruete, Dubuque, 1880-84. Pharm., employed by D. N. Loose & Co., Maquoketa, Ia.; engaged in drug bus., Maquoketa, Ia. for nearly 30 yrs.; conducted the John C. Nitzsche store, later the Nitzsche & Staack firm. Died JI 28, 1921, Maquoketa, Ia.

#### \*LACEY EDWIN PEYTON

Pharmacist; Ph.G.; b. 1863, Manchester, O. Apprenticed to Peyton Bros., Hooper, Neb., 1879-84; Pharm., 2401 Leavenworth St., Omaha, Neb. Died D 18, 1918, Omaha, Neb.

#### AUGUSTUS DENNIS PITTS

Pharm. and Phys.; Ph.G.; b. 1862, Ill.; s. Joseph A. and Betsy (Peck) Pitts. Prepared in H. S. M.D., Long Island Coll. Hosp., 1892. Apprenticed to Hugo F. Baur, Chicago. Pharm. and Phys., Point Arena, Calif. Mem., A. M. A. (Fellow). Address, Point Arena, Calif.

#### \*ARTHUR S. PUTNAM

Pharmacist; Ph.G.; b. 1862, Mich. Prepared in Michigan State Norm. Sch. Apprenticed to H. C. Pilgrim, Chicago. Pharm., Ypsilanti, Mich.; Manistique, do. Deceased.

#### ALPHONS MARKIN REIS

Pharmacist; Ph.G.; b. 1862, Ger. Apprenticed to Alexian Bros. Hosp.; employed at Alexian Bros. Hosp., Chicago and St. Louis; with Schmidt & Fischer, Chicago; later Pharm., 1072 Lincoln Ave., Chicago; 853 King Pl., do.†

#### JULIUS A. RENNER

Pharmacist; Ph.G.; b. 1863, Lansing, Mich. Apprenticed to L. Schreiber, Chicago, 1882-85. Pharm., 1082 West Lake St., Chicago; with Frederick Klein, 323 W. Madison St., do.; 502 E. Pikes Peak Ave., Colorado Springs, Colo. Address, Fountain, Colo.†

#### WILLIAM A. RENZ

Pharmacist; Ph.G.; b. 1864, Ill. Apprenticed to E. Y. Griggs, Ottawa, Ill. Address, Ottawa, Ill.†

#### \*FREDERICK AUGUST ROMETCH

Pharmacist; Ph.G.; b. 1862, Milwaukee. Prepared in Omaha H. S. Apprenticed to Otto Magenan, Fremont, Neb., 1878-84; Employed as

Pharm., Chicago. Mem., Am. Pharm. Assn.; Ill. Pharm. Assn.; Chicago Coll. of Pharm. Died 1904, Chicago.

#### THOMAS CORWIN RUMMEL

Pharmacist; Ph.G.; b. 1860, Ohio. Apprenticed to Dr. J. H. Rummel, Lucas, O. Pharm., do. Address, Lucas, O.†

#### FRANK SAMPSON

Pharmacist; Ph.G.; b. 1864, Vermont. Apprenticed to J. F. Dailey, Osage, Ia.; Mem. of firm, Sampson & Lezotte, do. Address, Osage, Ia.†

#### CHARLES ADAMS SEELY

Pharmacist; Ph.G.; b. 1856, Bristol, Ind. Apprenticed to George W. Seely, 1880-85. Pharm., 520 Beech St., Petoskey, Mich.; Lansing, Mich. Mem., Mich. Pharm. Assn.†

#### CHARLES SPIEHR

Cigar Salesman; Ph.G.; b. Je 13, 1866, Sauk City, Wis.; s. Couradina (Bierschwale) Spiehr. Prepared in Sauk City (Wis.) H. S. Cigar Salesman; Mem., Wicker Park Council of the Nat. Union (Ex-Pres.); Chicago-Sauk City Soc. (Ex-Pres.); Franklin Fairman and Logan Council of the Nat. Union; A. F. A. M., Lincoln Park Chapter; Austin Commandery; K. T., Medinah Temple. Married Ida Suhur; Mrs. Anna Seckamp. Three children (one dead). Address, 5747 W. Erie St., Chicago; bus. add., 1946 W. Madison St., do.

#### CHARLES B. SPRINGER

Pharmacist; Ph.G.; b. 1861, Trenton, Me. Apprenticed to William Hunt, Elgin, Ill., 1881-86; employed at 1454 W. Lake St., Chicago. Pharm., Pochontas, Ill. Address, Pochontas, Ill.†

#### S. GRANT STANNARD

Pharmacist; Ph.G.; b. 1863, Wis. Prepared in Milton Coll. Apprenticed to W. C. Whitford, Milton, Wis. Pharm., 31st St. and Lake Ave., Chicago; Long Beach, Calif. Address, Bakersfield, Calif.†

#### FRANK JOSEPH STEKER

Pharmacist; Ph.G.; b. 1865, Bohemia. Apprenticed to Fred Haeger, Chicago, 1881-86; employed as Pharm. by Clark Bros., J. Rosenthal, H. R. Gillespie. Pharm., 440 W. Harrison St., Chicago; 1302 W. Madison St., do.; 2859 W. Madison St., do.†

#### \*HENRY K. STEWART

Pharmacist; Ph.G.; b. 1864, Ft. Wayne, Ind. Apprenticed to Merritt & Co., Chicago; W. L. Gregory, Buffalo, N. Y., 1877-86. Employed by E. A. Zahn, Chicago. Died D 25, 1897, Buffalo, N. Y.

#### ERNEST J. THIELE

Ph.G.; b. 1865, Ia. Prepared in H. S. Apprenticed to W. H. Buchman, Chicago. Salesman with Humiston, Keeling & Co., wholesale druggists, 200 Madison St., Chicago; Advertising bus., 10 S. La Salle St., Chicago.†

#### A. EUGENE THOMPSON

Pharmacist; Ph.G.; b. 1863. Prepared in Valparaiso Coll. Apprenticed to Schoenewald Bros., Woodstock, Ill., 1882-86; employed by R. T. Sill, 1218 Milwaukee Ave., Chicago; Pharm., 682 W. Division St., do. Mem., Ill. Pharm. Assn.; Chicago Coll. of Pharm. Address, 408 N. Kedzie Ave., Chicago.†

#### GEORGE L. VAN GORDER

Ph.G.; b. 1856, O. Prepared in H. S. Apprenticed to Dr. J. C. Geyer, Wincmac, Ind. Address, Argentine Republic, S. A.†

#### \*GEORGE I. VINCENT

Pharmacist; Ph.G.; b. Hampton, Ill. Apprenticed to Clark Bros., and E. H. Sargent, Chicago, 1882-86. Pharm., Gale and Blocki, Chicago; Green and Bentley, Oskaloosa, Ia. Deceased.

## RICHARD VOGE

Druggist; Ph.G.; b. F. 27, 1867, Ger.; s. William (b. 1839, Ger.) and Mary (Veede) Voge (b. 1849, Ger.). Prepared in Appleton (Wis.) H. S. Asst., Dispensary, Sch. of Pharm., 1888-91; later on Ex. Bd., do.; Retail Drug business, Chicago, 1886-Mar 15, 1920. Married: Harriet M. Fisk, O 18, 1893. Children: Charlotte, b. Ag. 13, 1894; Helen, b. Je 5, 1898; Harriet, b. O 8, 1902; Richard, b. My 4, 1904. Address, 1842 Clifton Park Ave., Chicago.

## CHRISTIAN HENRY WAGNER

Pharmacist; Ph.G.; b. 1862, Mt. Pulaski, Ill. Apprenticed to Dr. E. George, Mt. Pulaski, 1881-85. Pharm., 170 Colorado Ave., Chicago; 1410 W. Madison St., do. Address, Mt. Pulaski, Ill.†

## VERNON WALDRON

Agent; Ph.G.; b. Je 5, 1864, Iowa City, Ia.; s. John and Julia (Kelley) Waldron. Prepared in Iowa City (Ia.) Acad., 1882. Pharm., Pasadena and Oakland, 1885-91; Pacific Coast Agent, Lundborg Perfumes, 1891-1901; do., Johnson and Johnson, 1901—, Mem., A. F. A. M.; Epis. Church. Married Bessie A. Gaskell, D 18, 1894, Oakland, Calif. Child: Marjorie, b. O 7, 1895. Address, Oakland, Calif.; bus. add., San Francisco.

## ARTHUR H. WALLACE

Optometrist; Ph.G.; b. Ag 9, 1865; s. Clark R. (b. S 25, 1837, Oswego, N. Y.) and Helen H. (Judd) Wallace (b. O 18, 1839, Chittenango, N. Y.). Prepared in Independence (Ia.) H. S. Grad. in Ophthalmol., Chicago Ophthalmic Coll., 1892. Pharm., Independence, Ia., 1892; Pharm. and Optometrist, do., 1892-1917; Optometrist, do., 1917—. Married Nannette Wallace, Mr 30, 1889, Independence, Ia. Address, Independence, Ia.

## \*EMIL MATTIS WARHANIK

Pharmacist; Ph.G.; b. 1864, Manitowoc, Wis. Apprenticed to Shaller and Jancek, Manitowoc, do., 1879-81; Employed by Behrens, Kadlec, Sill, Chicago, 1881-86. Died 1910, Chicago.

## JOHN F. WARNICK

Pharmacist; Ph.G.; b. 1860, Ill. Apprenticed to J. B. Warnick, Amboy, Ill. Located at Fremont, Neb.; Pharm., J. B. Warnick & Sons, Franklin Grove, Chicago. Address, 2800 Jackson Blvd., Chicago.†

## \*ISAIAH D. WEBB

Pharmacist; Ph.G.; b. 1863, Warsaw, Ind. Apprenticed to A. Woolley and Son, Warsaw, do., 1881-86; later Pharm., Warsaw, Ind. Died Jl 12, 1906, Warsaw, Ind.

## EWALD WEBER

Physician; Ph.G.; b. My 15, 1864, Dhicenn, Ger.; s. Johann Samuel (b. 1814, do.) and Rosette (Winterhagen) Weber (b. 1821, do.). Prepared in Ger. M.D., Chicago Coll. of Med. and Surg., 1910. Vol. Med. Serv. Corps. A. F. A. M.; Am. Unity Club; Chicago Med. Soc.; A. M. A. Married Marie Keitel, 1888, Chicago. Children: Helen Rosette, b. 1902; Charlotte Louise, b. 1909. Address, 5375 Lawrence Ave., Chicago.

## JOHN WEIS

Pharmacist; Ph.G.; b. 1863, Dubuque, Ia. Apprenticed to C. J. Brayton, Dubuque, 1882-84. Pharm., 1917 Jackson St., Dubuque, Ia. Mem., Ia. Pharm. Assn. Address, 1917 Jackson St., Dubuque, Ia.†

## E. HALLECK WEISER

Pharmacist; Ph.G.; b. 1863, Decorah, Ia. Apprenticed to A. Weiser, Preston, P. Zindler, Chicago; employed at Dixon and Chicago. Pharm., 98 Harrison St., Chicago; 202 N. State St., do.; 3263 Ogden Ave., do. Jefferson, Ia.†

## JULIUS WENDEL

Pharmacist; Ph.G.; b. 1865, Ger. Prepared in Ottawa Pub. Schs. Apprenticed to G. Gehring, and Lutz & Briggs, Ottawa, Ill., 1881-86; employed at Seneca, Ill. Pharm., 2505 Archer Ave., Chicago; 601 W. Garfield Blvd., do. Address, Harvey, Ill.†

## WILLIAM WALLACE WICKEL

Pharmacist; Ph.G.; b. 1844, Lancaster, Pa. Apprenticed at Naperville, Ill. Pharm., do.†

## FREDERICK B. WIENEKE

Pharmacist; Ph.G.; b. Ger. Apprenticed to H. G. Wagner, Ft. Wayne, Ind.; F. H. Secord, Pullman, Ill., 1882-86; employed at 2355 Wentworth Ave., Chicago; Pharm., 9005 Commercial Ave., do.†

## LINCOLN WILSON

Ph.G.; b. N 16, 1860, Logansport, Ind.; s. William and Martha (Campbell) Wilson. Prepared in Logansport (Ind.) H. S. Located in Lincoln, Neb., 1887-1902; Denver, 1902—. Capt., 1st Neb. U. S. N., Spanish-Am. War; Philippine Insurrection. Mem., A. F. A. M.; Knight Templar; Shrine; Colo. State Bd. of Pharm. Married Louise Hatch, Je 23, 1898, Lincoln, Neb. Child, Donald, H., b. S 1, 1900. Address, 3841 Wolff St., Denver; bus. add., 3973 Tennyson St., do.

## JOSEPH C. WIRTHMAN

Pharmacist; Ph.G.; b. 1864, Mo. Prepared in H. S. Apprenticed to E. H. Sargent, Chicago; Bodemann & Zinn. Pharm., Kansas City, Mo. Address, 18th and Troost Sts., Kansas City, Mo.†

## GEORGE FRANK WOODRUFF

Chemist; Ph.G.; b. 1864, Ill. Prepared in H. S. Apprenticed to George H. Woodruff, Joliet, Ill. Chem., 72 Wabash Ave., Chicago. Address, Joliet, Ill.†

## \*NICHOLAS ZENDER

Pharmacist; Ph.G.; b. 1860, Ill. Apprenticed to Jos. Guertler, Chicago. Pharm., Clay and Madison Sts., Ottawa, Ill. Died 1909, Fairbury, Ill.

## JULIUS MATHIAS ZINDT

Pharmacist; Ph.G.; b. 1863, Ger. Apprenticed to E. Matthei, Chicago, 1882-85. At one time Pharm., Clybourn Ave., and Rees At., Chicago; 277 Larrabee St., do.; 1348 Larrabee St., do. Address, Danners Grove, Ill.†

## CLASS OF 1887 (40 LIVING, 15 DEAD)

## CHARLES EDWIN BODDIGER

(See '93 Med.)

## \*ALFRED NELS BOE

Druggist and Phys.; Ph.G.; b. Jl 2, 1860; s. Nells and Johanna Boe. M.D., Nat. Med. Univ., 1913. Drug., 946 Wellington Ave., Chicago, 35 yrs.; practicing Phys., 15 yrs. Married Minnie Larson, O 15, 1894, Chicago. Children: Ethel, b. S 1, 1895; Russell, b. S 17, 1898; Chester, b. N 25, 1903. Died Ap 18, 1921, Swedish Covenant Hosp., Chicago.

## \*CHARLES THOMAS BOSWELL

Pres. of Drug Co.; Ph.G.; b. S 21, 1863, Shirland, Ill.; s. Thomas Henry (b. S 26, 1835, Potsdam, N. Y.) and Sarah Delilah (Coon) Boswell (b. F 4, 1832, Westford, Vt.). Prepared in Rockford Bus. Coll. Clerk, Rockford, Ill.; Pres., Boswell Drug Co., do., to time of death. Mem., Rockford Swedish Bldg. and Loan Assn. (V. P.); Centennial M. E. Church (Official Bd., 1912-18) Rep. Club; Mod. Woodmen; Meth. Brotherhood. Married Sarah Esther Stothard, Ja 24, 1889, Rockford, Ill. Children: Clarence Henry, b. Ja 29, 1890, Bernice, b. S 30, 1899. Died My 1, 1918, Rockford, Ill.

## MILTON MADDOX BRADLEY

Ph.G.; b. F 24, 1864, Denton, Tex.; s. George Washington (b. Je 25, 1838, Holden, Mo.) and Rebecca Ann Deatherage (b. S 5, 1839, Waverly, Ill.). Prepared in Waverly H. S., M. D., Mariou-Sims Coll. of Med., 1892. Located in Waverly, Ill., Ap 1892-N 22, 1892; Chatham, do., N 1892-Jl 1904; Waverly, do., Jl 1904-O 5, 1905; Chatham, O 5, 1905.— Ill. Pharm. Assn.; Ill. State Med. Soc.; Sangamon Co. Med. Soc.; A. M. A. Married Alma Eppa Fleming, D 24, 1885, Waverly, Ill. Children: Eugene Wilford, b. Je 25, 1888; Theocia Lucille, b. Mr 25, 1891; Irene Pearl, b. O 31, 1893; George Robert, b. Ap 24, 1904. Address, Chatham, Ill.

## \*RUDOLPH P. BRAUN

Pharmacist; Ph.G.; b. 1866, Vienna, Aus. Apprenticed to Thos. Braun, Chicago, 1881-86; Mem., Ill. Pharm. Assn. Died S 20, 1900, Chicago.

## WILLIAM FRANCIS BRENNAN

Ph.G.; b. 1866, Ill. Prepared in St. Ignatius Coll. Apprenticed to Edward Long, Chicago. Address, 1936 Turner Ave., Chicago.†

## LOUIS BRINKMAN

Pharmacist; Ph.G.; b. 1866, Warsaw, Ill. Apprenticed to H. A. Brinkman, Warsaw, 1874-87. Pharm., Warsaw, Ill. Address, Warsaw, Ill.†

## BENJAMIN FRANKLIN BROWN

Ph.G.; b. 1861. Home, Anna, Ill. Deceased.

## EDWIN WESLEY BRUNDAGE

Pharmacist; Ph.G.; b. 1865, Aurora, Ill. Apprenticed to G. G. Shauer, Chicago, 1878-81. Pharm., 59th and Wentworth Ave., Chicago.†

## \*EDWARD LOUIS CARON

Pharmacist; Ph.G.; b. 1862, Bourbonnais Grove, Ill. Apprenticed to Bable and Stam, Kankakee; Brown and Marshall, Chicago, 1883-86. Pharm., 109 Blue Island Ave., Chicago. Deceased.

## WILLIAM WICKHAM CHRISTIAN

Pharmacist; Ph.G.; b. 1863, Norwalk, O. Prepared in H. S. Apprenticed to D. D. Benedict, Norwalk, 1882-85. Address, Chicago Junction, O.†

## CHARLES CUNRADI

Pharmacist; Ph.G.; b. N 30, 1865, Sauk City, Wis.; s. Robert and Minna (Baumgarth) Cunradi. Prepared in Sauk City (Wis.) Pub. Sch. Located in Madison, Rochester, Minneapolis and Chicago. Mem., Fraternal Aid Union. Married Clara E. Weissenborn, My 7, 1898, Milwaukee. Children: Alice V., b. F 7, 1901; Robert C., b. Je 29, 1907; Margaret E., b. Jl 31, 1909. Address, 5139 Western Ave., Chicago; bus. add., 517 W. Madison St., do.

## HERMAN R. CUNRADI

Pharmacist; Ph.G.; b. 1866, Wis. Apprenticed to A. M. Jacobi, Chicago, 1882-86. Pharm., Arcy, and Deering St., Chicago; 576 Wabash Ave., do.; 3301 N. Clark St., do.; do., 582 E. 138th St., New York City. Address, N. Y. Nursery and Childs Hosp., 161 W. 61st St., S., New York City.†

## \*OTTO DOERRLAMM

Pharmacist; Ph.G.; b. 1865, Milwaukee. Apprenticed to C. W. Grassly, Chicago, 1879-87. Pharm., 1559 W. 12th St., Chicago. Deceased.

## EDWARD B. FETHERSTON

(See '93 Med.)

## HERMAN FRY

(Brother of N. George Fry, '06)

Retired Pharm.; Ph.G.; b. Mr 12, 1866, Ger.; Retail Pharm., Chicago, 25 yrs. Mem., K. P.; R. A.; R. L.; Columbian Club; Chicago Veteran Drug Assn.; Chicago Drug Club; Nat. Assn., Retail Drug.; Ill. Pharm. Assn.; Am. Pharm. Assn. (Pres., 1905-06). Married Henrietta Franke, D 7, 1895, Chicago. Address, 5050 Kenmore Ave., Chicago.

## CHARLES A. GAMM

Pharmacist; Ph.G.; b. S 15, 1865, Watertown, Wis.; s. George (b. My 3, 1833, Mecklinburg, Ger.) and Pauline (Baeslan) Gamm (b. Jl 3, 1843, Marienwerder, Ger.). Prepared in N. W. Coll., Watertown, Wis. Drug, bus. Watertown, Wis., 1889-1916. Married Dora Winkenwerder, Ap 1890, Marinette, Wis. Child, Irvin W. O., b. Jl 10, 1895. Address, 413 N. Washington St., Watertown, Wis.

## CHARLES LINCOLN GAPEN

Pharmacist; Ph.G.; b. 1866, Sparland, Ill. Apprenticed to T. E. Gapen & Co., Sparland, 1882-86. Pharm., with T. E. Gapen & Son, Ottawa. Served with the 129th Inf., 33rd Div., Camp Logan, World War. Address, Ottawa, Ill.†

## MAX A. GOLTZ

Pharmacist; Ph.G.; b. D 1, 1864, Ger.; s. Julius (b. Mr 1, 1834, do.) and Johanna (Lehnert) Goltz (b. F 18, 1839). Prepared in N. W. Coll., Watertown, Wis. Hon. mention for high average. Located in Chicago, 1887-88; Established Goltz Pharmacy, Winona, Minn., 1888, and have been manager since. Married Emily Pepper, O 9, 1889. Children: Magnus, b. Ag 22, 1891; Lucinda, b. S 26, 1893; Newton, b. Js 21, 1896; Franklin, b. N 5, 1903; Eleanor, b. Jl 13, 1907. Address, 352 Broadway, Winona, Minn.; bus. add., 274 E. 3rd St., do.

## \*HENRY F. GOESEN

Pharmacist; Ph.G.; b. 1865, Germany. Apprenticed to Westby & Co., and L. Brquist & Co., Red Wing, Minn. Pharm., 316 Sedgwick St., Chicago. Deceased.

## \*ANDREW EMIL HISS

Pharmacist; Ph.G.; b. 1866, Paris, Fr. Apprenticed to J. G. Bodenschatz, Lemoine, Ill., 1880-85; employed by A. E. Abert, H. Schroeder, and R. E. Rhode, Chicago; mem. of firm, Rimmel and Hiss, Chicago; Subdirector, Nat. Inst. of Pharm.; Demonstrator, Histology, Chicago Veterinary Coll., 1889-91; Instr., Materia Med., Chicago Coll. of Pharm., (now Univ. of Ill. Sch. of Pharm.), 1890-91; Actuary, do., 1892; Dir., dept. of Pharm., No. Ind. Norm. Sch., 1892-93. Mem., Ill. Pharm. Assn.; Am. Soc. of Mic. Died Ap 6, 1910, Chicago.

## WILLIAM MARSHALL JEWELL

(Uncle of Harold S. Ingram, '10 B.S. in Chem.; William V. Ingram, '12 B.S. in A.E.; Ralph L. Ingram, '20 B.S. in Landscape Gardening; Consulting Engr.; Ph.G.; b. N 8, 1870, Geneva, Ill.; s. Omar Hestrian (b. Je 1, 1842, Wheaton, Ill.) and Anna (Bates) Jewell (b. Jl 19, 1844, Boston, Mass.). Prepared in Chicago Pub. Schs. Valuedictorian, Consulting Engr., Chicago, specializing in chem. and electro-chem. work. Numerous inventions in the arts of water purification, electrochemistry and power engineering, patents dated from 1893. 2nd Regt., Ill. Nat. Guard, 1886-87. Auth.; Railway Water Service, *Railroad Gazette*, N. Y., 1907; various articles for commercial circulation. Mem., St. Paul Bible Class. (Pres.); A. F. A. M. (Master); Soc. of Chem. Industry; A. C. S.; Am. Water Works Assn. Married Gabel Verity, N 20, 1894, Chicago. Children: Evelyn Virginia, (Mrs. E. E. Friganza), b. Mr 12, 1896; Marshall Verity, b. N 7, 1900; Marian Isabel, b. Mr 6, 1907. Address, 720 N. Lotus Ave., Chicago; bus. add., 28 N. Market St., do.

## GEORGE KARG

Pharmacist; Ph.G.; b. 1866, Ger. Prepared in Royal Gymnasium Sch., Friedberg, Ger. Apprenticed to Fred Krull, and to Henry Schroeder, Chicago, 1883-87. Pharm. with Herman Fry, 266 E. North Ave., Chicago; 757 W. North Ave., do.; 952 Milwaukee Ave., do.; Mem. of firm, Karg & Griffith, 4463 Broadway, Chicago.†

## EMMA KAUFMANN

Pharmacist; Ph.G.; b. 1866, Muscatine, Ia. Apprenticed to F. Kauffmann, Chicago, 1883-86. Pharm., 285 Lincoln Ave., Chicago; 34 Washington St., do. Address, 4738 Waveland Ave., Chicago.†

## CLIFFORD DAVIS KELLY

Pharmacist; Ph.G.; b. 1860, Lyndon, Ill. Apprenticed to D. B. Snyder, Lyons, Ia., and Francis Lee, Clinton, Ia., 1880-82. V. P. Greiner-Kelly Drug Co., Wholesale Drug., Sherman, Tex.; Pharm., Dallas, Tex.†

## GUSTAV KNESSL

Druggist; Ph.G.; b. F. 29, 1864, Ottawa, Ill.; s. Max and Christine B. Kneussl. Drug., 1881—; Sr. Mem., Firm, Kneussl Bros., Ottawa, Ill. Mem. Congr. Church; A. F. A. M.; I. O. O. F. Married Florence Bucks, S 21, 1898, Aurora, Ill. Address, 611 La Salle St., Ottawa, Ill.

## CHARLES JAMES LAPP

Pharmacist; Ph.G.; b. 1866, New York. Apprenticed to C. O'Loughlin, Niagara Falls, N. Y.; Pharm. Address, 86 Orchard St., Newark, N. J.†

## ABRAM F. LONG

Pharmacist; Ph.G.; b. 1862, Rensselaer, Ind. Apprenticed to Frank B. Meyer, Rensselaer, 1883-86; Pharm., do. Address, Rensselaer, Ind.†

## FRANK C. LUND

Pharmacist; Ph.G.; b. 1866, Chicago; s. Adolph W. and C. Marie (Johnson) Lund. Prepared in Notre Dame Univ. Address, 361 Lincoln Ave., Dolton, Ill.

## \*FRANK G. MASON

Pharmacist; Ph.G. M.D., Rush Med. Coll., 1890. Class Sec., 1887. Lived and practised in Chicago continuously from graduation until his death in 1915. Married Daisy Willard. Child, Willard J. Died D 22, 1915, Chicago.

## RICHARD MERZ

Druggist; Ph.G.; b. F. 7, 1867, Chicago; s. Frank J. (b. Ag 25, 1820, Ger.) and Elizabeth Merz (b. O. 4, 1830, do.). Prepared in Pub. Schs. Located in Chicago. Mem., Chicago Athletic Assn.; Chicago Drug Club. Married My 21, 1902, Chicago; O 25, 1904, do. Child, Richard Frank, b. D 9, 1910. Address, 4417 Magnolia Ave., Chicago; bus. add., 23 N. Wabash Ave., do.

## \*CHARLES R. MEYERS

Pharmacist; Ph.G.; b. 1865, Ohio. Prepared in Attica (O.) H. S. Apprenticed to John F. Le Rold, Attica, Ohio. Deceased.

## FLORENCE M. OLIVER

Pharmacist; Ph.G.; b. 1860, Can. Pharm., 756 103 rd St., Chicago; do., 10249 Union Ave., do. Address, 556 W. 103rd St., do.†

## CHARLES ROSWELL PATCHEN

Ph.G.; b. S 29, 1867, Boone, Ia.; s. James and Mary Louise (Johnson) Patchen. Prepared in Huntley H. S. Apprenticed to F. R. Ferris, Huntley, Ill.; at one time Pharm., do., and Chicago. Mem., A. F. A. M.; I. O. O. F.; Congr. Church. Recruiting serv., World War. Married Melissa Belle Ferris, Je 1887, Huntley, Ill. Children: Frederic Earl, b. My 5, 1891; Gordon Ferris, b. Ja 17, 1894. Address, Winnetka, Ill.

## WILLIAM FRANCIS PEARSON

Pharmacist; Ph.G.; b. 1860, Oakwood, Ont. Prepared in H. S. Apprenticed to J. P. Lamb, Farmersville, Can., 1874-79; employed by Bode-mann & Conrad; Auditorium Pharm., Chicago; Clerk, 228 31st St., do. Address, 325 E. State St., Rockford, Ill.†

## CONSTANT U. PETERSEN

Druggist; Ph.G.; b. D 26, 1863, Rotterdam, Holland; s. Margaret (Marshall) Petersen. Prepared in Chicago Coll. of Naprapathy. Married Mary Jane Childster. Children: C. Bercher, b. S 15, 1890, New York; Blanch Helen, b. My 9, 1892, Gardner, Ill.; E. Silas, b. Je 15, 1895, Joliet, Ill.; Margaret Marshall, b. S 14, 1900, do. Address, 706 2nd Ave., Joliet, Ill.; bus. add., 211 Barber Bldg., do.

## EDWARD RIEGEL

Pharmacist; Ph.G.; b. Ger. Prepared in Lyceum, Ludwigsburgh, Ger. Apprenticed to W. L. McCollough, Wheeling, W. Va., 1882-85; employed by Caldwell, and Borchardt. Pharm., 363 W. Chicago Ave., Chicago.†

## \*FINLEY ROSS

Ph.G.; b. 1863, Scotland. Apprenticed to William M. Dale, Chicago. Pharm., Webster, S. Dak. Died, 1903, Webster, S. Dak.

## \*HENRY SCHNEIDER

Pharmacist; Ph.G.; b. 1864, Calif. Apprenticed to T. W. Ruethe, Dubuque, Ia., 1881-85. Pharm., Chicago. Died 1906, Springfield, Ill.

## THOMAS C. SENN

Ph.G.; b. Ag 6, 1864, Chicago; s. Engelbert (b. St. Gaul, Switzerland) and Katherine (Dittman) Senn (b. Baden, Ger.). Prepared in Chicago. Grad. work in Med., 2 yrs. Located in Chicago; St. Louis; Dallas, Tex.; San Antonio, do. Address, Bend, Ill.

## FRED FERDINAND SEVILLE

(See '95 Med.)

## \*SAMUEL A. SLATER

Ph.G.; b. 1866, Home, Lena, Ill. Deceased.

## CHARLES FRANCIS SMITH

Pharmacist; Ph.G.; b. 1865, Ia. Apprenticed to G. R. S. Burney, Chicago, 1883-87. Pharm., 424 Stewart Ave., Kansas City, Kan.; Muskogee, Okla. Address, 9th and Broadway, Muskogee, Okla.†

## WILLIAM LAWSON SMITH

Pharmacist; Ph.G.; b. Morristown, N. J. Apprenticed to H. C. Goobl, Gardner, Ill., 1882-88. City Salesman, Peter Van Schaack & Sons, 118 W. Lake St., Chicago; Pharm., Mem. of firms, Goobl & Smith and Smith & Melhuist, Gardner, Ill.; later at 722 Main St., Evanston, Ill.; 153 W. 69th St., Chicago.†

## EDGAR GLOSTER SOLLITT

Pharmacist; Ph.G.; b. 1863, Chicago. Apprenticed to Buck & Rayner, Chicago, 1878-87; Manager, 419 N. Kedzie Ave., Chicago; Pharm., 1333 W. Lake St., Chicago. Mem., Ill. Pharm. Assn. Address, 501 N. Halsted St., Chicago.†

## FRANK BURROWS STEPHENS

Druggist; Ph.G.; b. Je 4, 1866, Muncey, Pa.; s. Eliphalet Hoffman (b. Je 27, 1835, Newburgh, N. Y.) and Anna Mary (Whitlock) Stephens (b. F. 11, 1848, Muncey, Pa.). Prepared in Toledo (O.) H. S. Clerk, Toledo, O., 1887-90; Proprietor of Drug Store, Toledo, 1890-1905; St. Augustine, Fla., Ja 1, 1905—; Mem., firm of Stephens & Sperr and of Stephens & Co., St. Augustine, Fla. and Hastings, do., 1906—. Mem., City Council, Toledo, O., 1890-1900. Mem., A. F. A. M.; K. T.; Shrine. Married Ada Alice Farnsworth, Je 6, 1894, White House, O. Address, 18 Saragosa St., St. Augustine, Fla.; bus. add., 49 King St., do., and Hastings, Fla.

## FRANK THOMAS

Druggist; Ph.G.; b. S 15, 1864; s. Godfried (b. Coblenz, Ger.). Prepared in Ger. H. S. and in Friedberg, Ger. Clerk, Chicago, 2 yrs.; do., Cairo, Ill.; Retail Drug Business, Cairo, 1890—. Mem., Ill. Pharm. Assn., 1890—; Am. Pharm. Assn. Married 1892. Child, Margie J., b. 1898. Address, 308 28th St., Cairo, Ill.

## JAMES ARTHUR THOMAS

Pharmacist; Ph.G.; b. 1857, Bangor, Me. Prepared in H. S. Apprenticed to J. C. Hess, Chicago, 1883-89. Pharm., 138 Wells St., Chicago. Mem., Ill. Pharm. Assn. Address, 148 W. Van Buren St., Chicago.†

## OWEN RICHARD TREDWAY

Ph.G.; b. S 6, 1864, Casnovia, Mich.; s. Eliza Tredway. Apprenticed to Edward Farnham, Cas-



OSCAR GLOBEC,      FLYNNER E. RAYED  
 ALBERT E. EGGERS    W. CRAIG BARRETT    JAMES W. HULL    GEO. W. HANSPICHT  
 J. E. BLANEY    JOHN H. BAUTON    FRANKLIN SCHMIDT    J. ADAMS ALLEN    FREDERICK MARLA  
 A. H. BARODKA    D. B. TRIMBLE    H. D. GARRISON    EDSON B. BASTIN  
 JAS. B. BLARLY      F. W. GOODMAN

EARLY FACULTY MEMBERS, SCHOOL OF PHARMACY





novia, Mich., 1883-85; later in Drug Bus., *do.* Mem., M. E. Church; A. F. A. M. Address, Munising, Mich.

#### AUGUSTUS ANDREW EMIL VENN

Physician; Ph.G.; b. JI 21, 1865, Glenfield, Pa.; s. Ferdinand and Margaret (Oerke) Venn. Prepared in Geneva Coll., Beaver Falls, Pa. M.D., Univ. of Pa., 1893. Pharm., 1887-91; Phys., 1893—. Married Anna M. Stude, JI 3, 1898. Children: Clementina, b. Ap 26, 1899; Marguerite, b. S 5, 1900; Augustus, b. My 19, 1903; Ferdinanda, b. Je 10, 1905; Laura, b. Ap 11, 1907; Ferdinand, b. Ja 24, 1909. Address, 705 Belmont Ave., Chicago.

#### HUGO C. VON HERMANN

Druggist; Ph.G.; b. JI 27, 1867; s. Carl and Emma (Huber) Von Hermann. Prepared in Gymnasium Sch., Stuttgart, Ger. Married Ella Baumgarten. Children: Karl, Ella, Marie. Address, 6747 Union Ave., Chicago; *bus. add.*, 100 S. 22nd St., *do.*

#### HENRY W. WEIHE

Chem. and Pharm.; Ph.G.; b. 1866, Chicago. Apprenticed to R. E. Rhode, and O. G. Hottinger, Chicago, 1882-87. Pharm., firm, Hottinger & Weihe, until, 1889; later at 1402 Wrightwood Ave., Chicago; Chem., 3147 N. Ashland Ave., Chicago; 5308 N. Clark St., *do.* Address, 144 Maple Ave., Wilmette, Ill.†

#### OSCAR DAVID WHALIN

Physician; Ph.G.; b. O 15, 1865, Naples, Ill.; s. James L. (b. Mr 23, 1833, Bowling Green, Ky.) and Margaret Jane (Smothers) Whalin (b. Ap 28, 1829, Gallatin Co., Ill.). Prepared in Grammar Sch. and Naples H. S. M.D., Rush Med. Coll., 1890. Grad. work, Jefferson Coll. Hosp., Philadelphia, 1898. Gen. med. practice, Chicago, 1890—. Mem., A. F. A. M.; K. T.; Shrine. Married Nellie E. Porter, N 20, 1890, Gouverneur, N. Y. (died 1910); Emma T. Maxwell, Ja 23, 1911, Chicago (died 1918). Child, Miriam Cora, b. My 22, 1892. Address, 4362 Lake Park Ave., Chicago; *bus. add.*, Room 505, 111 W. Monroe St., *do.*

### CLASS OF 1888 (62 LIVING, 13 DEAD)

#### WILLIAM CRAIG BARRETT

Pharmacist; Ph.G.; b. 1867, Edmeston, N. Y. Apprenticed to Dr. A. B. Huested, Albany, N. Y., 1885-88; employed at Fort Sheridan, Ill.; Pharm., 95 Lake St., Chicago; with Meyer Bros. Truss Co., 3510 N. Robey St., *do.* Address, 2115 Giddings St., Chicago.†

#### \*JOHN CHARLES BECK

Pharm. and Phys.; Ph.G. Prepared in Tonica H. S. Apprenticed to E. G. Thompson, Tonica, Ill. Phys., 118 Oak St., Chicago. Died F 8, 1907, Chicago.

#### ROBERT McPHERSON BELL

Pharmacist; Ph.G.; b. 1867, Ill. Apprenticed to J. B. Thomas, Chicago, 1884-88. Pharm., La Crosse, Wis. Address, The Leader Store, Minneapolis.†

#### THEODORE M. BRENTON

Pharmacist; Ph.G.; b. 1855, Trafalgar, Ind. Apprenticed to Dr. J. T. Brenton, Osgood, Ind., 1880-87. Address, Osgood, Ind.†

#### HERMAN O. BREUNERT

Pharmacist; Ph.G.; b. 1867, St. Louis. Apprenticed to A. Breunert, Kansas City, Mo., 1883-85. Pharm. with A. Breunert, 14th and Grand Ave., Kansas City, Mo. Address, 18th and Locust St., Kansas City, Mo.†

#### ALBERT H. BROOKE

Druggist; Ph.G.; b. Ap 14, 1866, Tiskilwa, Ill.; s. Edward and Mary (Kidd) Brooke. Drug., Ludell and Herndon, Kan.; Roseland and Beaver

#### JOHN WILMOT WHITE

Pharmacist; Ph.G.; b. 1853, Canada. Prepared in H. S. Apprenticed to J. W. White, Chicago. Pharm. with Stewart & Halmr Drug Co., Seattle. Address, 726 Pike St., Seattle.†

#### \*CHRISTOPHER WHITLEY

Pharmacist; Ph.G.; b. 1864. Home, Lockport, Ill. Deceased.

#### \*JOHN HENRY NELOWSKI

(See '00 Med.)

#### MORRIS ALLEN YORK

Pharmacist; Ph.G.; b. 1861, Ind. Prepared in H. S. Apprenticed to C. C. Kennedy, Chicago. Pharm., Glasgow and Murrayville, Ill.; Newberg, Ore. Address, Murrayville, Ill.†

#### ALBERT ZIMMERMANN

(Brother of Charles, '73, Ernest and Eugene, '82, Robert, '84; Uncle of Clemence, '09)

Pharmacist; Ph.G.; b. O 28, 1866, Peoria; s. Christian (b. Mr 21, 1827, Rhenish, Bavaria, Ger.) and Katharina (Ziegler) Zimmermann (b. Ag 10, 1836, *do.*). Prepared in Peoria Pub. Schs. Honorable Mention; Asst. to Prof. Bastin, Microscopical Lab. during Sr. yr. Retail Druggist, 1887—. Mem. Ill. State Bd. of Pharm., 1892-97; Advisory Bd., Sch. of Pharm., 1920; Sch. of Pharm. Alumni Assn.; Peoria Retail Drug. Assn. (Chm. and Sec.); Am. Pharm. Assn.; Ill. Retail Merchants Assn.; Assn. of Commerce; A. F. A. M., Schiller Lodge, Peoria Consistory, Mohammed, Shrine; Creve Coem Club. Married Christine Jobst, Ja 3, 1895. Children: Clara Katherine, b. Ag 8, 1896; Florence Susanna, b. F 15, 1898; Albert Jobst, b. Mr 30, 1899; George Waldo, b. F 19, 1902. Address, 1101 N. Jefferson St., Peoria; *bus. add.*, 2113 S. Adams St., and 319 Main St., *do.*

Crossing, Neb.; Hastings, *do.*, 1903—. Married Alice Baugh, 1892, Juniata, Neb.; Children: Donovan, b. 1894; Lucina, b. 1896; William, b. 1900. Address, Hastings, Neb.

#### WILLIAM HERMAN BUCHHOLTZ

Pharmacist; Ph.G.; b. 1866, Winona, Minn. Apprenticed to J. Von Rohr, and J. W. Lauer, Winona, 1881-86; employed at Winona, St. Paul, and Hutchinson, Minn.; Pharm., Hutchinson, Minn.; Duluth, *do.* Address, 3306 Nicolet Ave., Minneapolis, Minn.†

#### \*WILLIAM JAMES CARPENTER

Pharmacist; Ph.G.; b. 1861, Nora, Ill. Prepared in Jennings Seminary, Aurora, Ill. Apprenticed to R. M. Rocky, Nora, Ill. Pharm., Chicago; Warren, Ill. Died, 1901, Warren, Ill.

#### \*JOSEPH CAUWENBERGH

Pharmacist; Ph.G.; b. 1863, Wis. Apprenticed to C. C. Kennedy, Chicago, 1881-88. Pharm., Green Bay, Wis. Deceased.

#### CHAUNCEY FRANKLIN CHAPMAN

(See '92 Med.)

#### JAMES W. CHARTERS

Pharmacist; Ph.G.; b. O 17, 1868, Lisbon, O.; s. James (b. Johnstown, Pa.) and Mary J. (Filson) Charters (b. Columbiana Co., Guilford, O.). Prepared in Lisbon, O. Mem., A. F. A. M., Shrine. Married Florence Weiler, 1912, Los Angeles. Address, 5327 S. Vermont Ave., Los Angeles.

**HARRY A. CLARK**

Pharmacist; Ph.G.; b. 1856, Cannelton, Ind. Apprenticed to Dr. C. H. Beard, Cannelton, and J. N. Hurty, Indianapolis, 1882-87; employed by J. F. Johnston, Indianapolis; Robert Stevenson & Co., 94 Lake St., Chicago. *Address*, Cannelton, Ind.†

**ALDUS L. COPPOCK**

Salesman; Ph.G.; b. 1867, Troy, O.; s. Anson and Sarah C. (Miles) Coppock. Prepared in Goodland (Ind.) H. S. Drug., Chicago, 1888-1910; Apprenticed to Dr. Coppock, Goodland, Ind.; Salesman, 1910—. Married Julia A. Crowe, D 1892, Chicago. Child, Ruth, b. Je 1897. *Address*, 4811 Kenmore Ave., Chicago; *bus. add.*, 312 W. Randolph, do.

**JOHN RICHARD CUNNINGHAM**

Phys. and Surg.; Ph.G.; b. Je 20, 1865; s. John (b. Belfast, Ireland) and Catherine (Tobin) Cunningham (b. Waterford, Ireland). Prepared in Portage, Wis. and apprenticeships. M.D., Rush Med. Coll., 1891. Phys. and Surg., Chicago, 15 yrs.; Nevada, 15 yrs.; Co. Phys., Nye Co., Nev., 1906-10. Pvt., Wis. State Militia, 1882-85; Capt., M. C., U. S. A., Camp Fremont, 6 mos.; at present Capt., M. R. C., U. S. A. Mem., K. C.; B. P. O. E.; Am. Legion; Am. Officers of the Great War; Friends of Ireland; Nye Co. Med. Soc.; Nev. State Med. Soc.; A. M. A. (Fellow). Married Katherine Ryan, 1896, Chicago (died F 1898). *Address* Tonopah, Nev.

**JOHN COOPER DALLAS**

Pharmacist; Ph.G.; b. 1860, Brenham, Tex. Apprenticed to Hardy & Styles, Paige, Tex., 1883-87; employed at Dallas, do. Pharm., Waco, and Palestine, do. *Address*, Temple, Tex.†

**JOHN ALBERT DEGAUGH**

Pharmacist; Ph.G.; b. 1867, Sweden. Apprenticed to L. J. Lynch, Villicsa, Ia., 1884-87. Pharm., Macon, Ga.; Terrell, Tex.; Redlands, Calif.; Mount Pleasant, Coombe Dingle, Bristol, Eng.†

**JOSEPH T. DELFOSSE**

Druggist; Ph.G.; b. S 5, 1869, Chicago; s. Clementine Vandercam. Prepared at West Division H. S., Chicago. Married Anna B. Thompson, 1894. Child, Joseph T., Jr., b. 1902. *Address*, 2315 N. Kedzie Blvd., Chicago; *bus. add.*, 30 N. Michigan Ave., do.

**HENRY GEORGE DINET**

Pharmacist; Ph.G.; b. 1867, Chicago. Prepared in Bus. Coll. Apprenticed to Jos. Schoenkaes, 1884-87. Mem., firm, Dinet & Delfosse, 547 Milwaukee Ave., Chicago; Pharm., 103 State St., and 31 N. State do. Mem., Ill. Pharm. Assn. *Address*, 902-31 State St., Chicago.†

**\*WILLIAM E. DOOLITTLE**

Pharmacist; Ph.G.; b. 1866, Home, Chicago. Died Je 30, 1890.

**MARTHA DUNKEL (RUDOLPHY)**

Pharmacist; Ph.G.; b. 1868, Ger. Prepared in German-Am. Ladies Institute. Apprenticed to Gus Dunkel, Chicago, 1884-88; Pharm. Mgr., Gus Dunkel Pharmacy, do.; Pharm., 1632 Melrose St., Chicago. Married Fred Rudolph, 1891, 1691 Dempster Place. *Address*, 728 Melrose St., Chicago.†

**ELMER L. ERB**

Pharmacist; Ph.G.; b. 1865, Muscatine, Ia. Apprenticed to Rippert & Co., Muscatine, 1884-87; employed at Muscatine and Davenport, Ia. Pharm., Mt. Ida Pharmacy, Davenport, Ia.; Tremont, Ill. *Address*, Elmwood, Ill.†

**ANTHONY ERTEL**

Pharmacist; Ph.G.; b. 1867, Cincinnati. Apprenticed to C. D. Bristle & Co., Cincinnati, 1883-87. Pharm., 436 Jackson Ave., Long Island City, N. Y. *Address*, 312 Front St., Hempstead, Long Island, N. Y.†

**GEORGE B. FARRAR**

Pharmacist; Ph.G.; b. 1865, Milwaukee. Prepared in H. S. Apprenticed to C. J. True, Chicago, 1884-88; employed as Pharm., 987 Ogden Ave., Chicago. *Address*, 2736 Ogden Ave., Chicago.†

**EDWARD B. FELTER**

Phys. and Surg.; Ph.G.; b. N 18, 1864, Milwaukee; s. Mrs. T. Hamburg. Prepared in Fond du Lac (Wis.) H. S. M.D., Rush Med. Coll., 1891. Gen. Med. and Surg. practice, Plymouth, Wis. Med. Examiner, Sheboygan Co. Draft No. 2, World War. Married Emma M. Schlichting, O 12, 1892. *Address*, Plymouth, Wis.

**WATSON W. FORDHAM**

Pharmacist; Ph.G.; b. 1861, N. Y. Home, Elmira, Mich. Apprenticed to S. E. Waite, Traverse City, Mich., 1883-88. Pharm., Spokane.†

**CHARLES F. GEISSE**

Traveling Salesman; Ph.G.; b. My 29, 1867, Taycheedah, Wis.; s. Charles (b. Philadelphia) and Isabella (Whinfield) Geisse (b. Chesna, Eng.). Prepared in Fond du Lac (Wis.) H. S. Retail Drug Bus., 5 yrs.; Wis. Representative for Peter Van Schaack & Sons., Chicago, 25 yrs. Mem., B. P. O. E.; K. C.; U. C. T.; T. P. A. (Wis. State Pres., 1918-19). Married Jennie E. Harlin, Ap 24, 1889. Children: Charles E.; John Harlin. *Address*, 196 E. 2nd St., Fond du Lac, Wis.

**CHRISTIAN GORDER**

Druggist; Ph.G.; b. Ja 11, 1865, Lansing, Ia.; s. Ole K. (b. N 11, 1800, Norway) and Agnetta (Stokseth) Gorder (b. Ag 12, 1832, do.). Prepared in Lansing, Ia. Retail Drug., La Crosse, Wis. 1st Corp., Ia. Nat. Guard, 1882. Mem., Chamber of Commerce; Kiwanis Club; Wis. Consistory, Ancient Accepted Scottish Rite Masonry. Married Julia Magdalene Renner, Ja 18, 1896, La Crosse, Wis. Children: Arne Christian, b. Ja 18, 1900; Christian William, b. Ag 1, 1910. *Address*, 717 Ferry St., La Crosse, Wis.; *bus. add.*, 309 Pearl St., do.

**WILLIAM EDWARD GREINER**

Wholesale Druggist; Ph.G.; b. Mr 11, 1863, Paris, Tex.; s. G. O. and Mary (Bollinger) Greiner. Prepared in Paris (Tex.) H. S. Pres., Greiner-Kelly Drug Co.; Pres., Dallas Ath. Club; Bd. of Educ., do.; Dir. Pub. Library; Mem., Dallas Country Club. Married Myrtle Imogene Terry, N 21, 1900, Dallas, Tex. Children: Mary Adella, b. S 2, 1903; William Edward, b. JI 31, 1917. *Address*, 4516 Bryan St., Dallas, Tex.; *bus. add.*, 1108-10-12 Jackson St., do.

**JOSEPH ELLSWORTH GRUBB**

Pharmacist and Chemist; Ph.G.; b. N 29, 1861, Saegerstown, Pa.; s. Joseph (b. N 2, 1830, do.) and Nancy Anne (Housel) Grubb (b. My 18, 1831, do.). Prepared in Saegerstown Acad. H. S. Biorth Prize. Retail Drug., Chicago, JI 22, 1888—. Served 5 yrs. in Pa. State Militia. Auth.: Various articles in trade journals. and pharm. publications. Mem., Chicago Veteran Druggists' Assn.; S. Side Retail Druggists' Assn. (Pres., 3 yrs.); Chicago Retail Druggists' Assn.; Hyde Park Council, Royal Arcanum (Collector, 31 yrs.). Married O 14, 1890, Milwaukee. Children: Lilly Anne, b. Je 21, 1896 (died O 21, 1902); Joseph Claran, b. Je 30, 1900; Nancy Jane, b. Ja 5, 1905; Kenneth MacLeod, b. F 15, 1907. *Address*, 5455 Ridgewood Court, Chicago.

**PETER G. HARTZ**

Druggist; Ph.G.; b. O 31, 1861, Aurora, Ill.; s. Elizabeth (Haukes) Hartz. Apprenticed to Bevier & Hartz, Aurora, Ill., 1884-87; Drug., Aurora, Ill. *Address*, 28 S. 4th St., Aurora, Ill.; *bus. add.*, 11 S. Broadway, do.

**EDWARD JOSEPH HEALY**

Pharmacist; Ph.G.; b. 1865, Ill. Apprenticed to C. B. Wilson, Chicago, 1883-88. Pharm., Webster Ave. and Cor. Halsted St., Chicago. *Address*, 415 N. Clark St., Chicago.†

**\*HERON KEVAN HIBBEN**

Pharmacist; Ph.G.; b. 1866, Ind. Apprenticed to I. H. Fry, Chicago, 1884-88. Pharm., 420 26th St., Chicago; later with the Hibben, Hill Boiler Works, 9376 Ewing St., Chicago. Died O 24, 1921, Chicago.

**FRED H. HILDEBRANDT**

Pharmacist; Ph.G.; b. 1866, Schleisingserville, Wis. Apprenticed to W. C. Griffis and G. C. C. Congdon, Beaver Dam, Wis., 1884-87. Pharm., Beaver Dam, Wis.; Durand, do.†

**WILLIAM ERNEST HOLLAND**

Physician; Ph.G.; b. 1866, Nottingham, Eng. Prepared in H. S. M.D., Ill. Med. Coll., 1897. Apprenticed to W. R. Wilson, Chicago, 1882-86. Pharm., 55th St., and Madison Ave., Chicago. Phys., 5523 Madison Ave., Chicago. Address, 5533 East End Ave., Chicago.†

**WILL CLEVELAND HOVEY**

Pharmacist; Ph.G.; b. 1864, O. Prepared in Oberlin Coll. Apprenticed to J. M. Gardner & Co., Oberlin, O., 1883-88; Pharm. with E. H. Sargent & Co., 143 E. Lake St., Chicago; 125 W. Lake do. Address, in care of Ill. Athletic Club, Chicago.†

**\*CHARLES M. HUNT**

Ph.G.; b. 1866. Home, Chicago. Deceased.

**FRED P. KENNEDY**

Druggist; Ph.G.; b. S 19, 1867, Albion, Ia.; s. Mary Francis Brooks. Married Nettie H. Slayton, Ap 6, 1892. Address, 5627 Michigan Ave., Chicago; bus. add., 501 E. 43rd St., do.

**JAMES GRATTAN KENNEDY**

Physician; Ph.G.; b. N 20, 1865, Bryan, O.; s. George (b. 1815, Pa.) and Anna R. (Burns) Kennedy (b. 1825, Rome, O.). Prepared in Williams Co. (O.) Pub. Schs.; Rush Med. Coll., 1890. M. D., Jenner Med. Coll., Chicago, 1898. Grad. work, N. Y. Post-Grad. Med. Sch. and Hosp., 1914; Chicago Post-Grad. Med. Sch., 1915. Registered Pharmacist, Ill., 1888; do., Wis., 1891; Wholesale Drug, Chicago, 1886-1902; Chemist, Peter Van Schaack & Sons, 1895-99; Med. practice, S. Dak., 1902-14. Capt., M. C., U. S. A., 1918. Mem., Assn. Mil. Surgs. Address, Elk City, Kan.

**\*JOHN KNEER, JR.**

Pharmacist; Ph.G.; b. 1867, Peoria. Prepared in German Free Sch. Apprenticed to Dr. H. Kruse and Fritz Lueder, Peoria, 1882-86; employed at Peru and Peoria, Ill. Pharm., 801 S. Adams St., Peoria; 921 Lincoln Ave., do. Deceased.

**MAXIMILIAN KNEUSS JR.**

Pharmacist; Ph.G.; b. 1866, Ottawa, Ill. Apprenticed to M. Kneuss, Sr., 1883-87. Pharm., Ottawa, Ill. Address, Kneuss Bros., Ottawa, Ill.†

**GEORGE ALBERT KNOBLAUCH**

Pharmacist; Ph.G.; b. 1862, Muscatine, Ia. Prepared in H. S. Apprenticed to J. H. Canon, Muscatine, Ia., 1885-87; employed with F. A. Thayer, Chicago; Pharm., 572 W. Madison St., do.; 1510 W. Lake St., do.; 3156 do. Address, 7043 N. Clark St., Chicago.†

**PHILIP JACOB KOLB**

Pharmacist; Ph.G.; b. O 3, 1867; s. Eva (Martin) Kolb. Prepared in North Chicago H. S. Apprenticed to Moench & Reinhold, Chicago, 1881-88, Clerk, H. J. Bate, Clark and Ohio St.; at one time with the firm, Elkin & Martin, Chicago; later with Kolb & Kohn, Clybourn and Fullerton Ave., do.; Proprietor, 2401 Clybourn Ave., Chicago. Mem., A. F. A. M., Lincoln Park Chapter; St. Pauls Church. Married Ap 5, 1893. Children: Alice, b. Ja 16, 1897; Marguerite, b. Jl 13, 1900. Address, 2401 Clybourn Ave., Chicago.

**HENRY W. KURTH**

Pharmacist; Ph.G.; b. 1866, Centralia, Ill. Apprenticed to J. J. Pfaff & Co., Centralia, 1882-87; employed in Chicago; Pharm., 825 W. 43rd St.,

do.; with M. C. Knapp, 3658 Wentworth Ave., do.; later at 952 E. 43rd St., do. Address, 5444 Union Ave., Chicago.†

**HERMAN LAMBECK**

Druggist; Ph.G.; b. S 26, 1864, Milwaukee. Prepared in H. S. Class Treas., 1888. Retail Drug., 1901 Walnut St., Milwaukee, 1888-1902; do., at present add., 1902— Mem., Milwaukee Pharm. Assn. (Sec., 1900-02); Wis. Pharm. Assn.; Nat. Assn. Retail Drug. Married Anna Gehl, O 15, 1895, Milwaukee. Children: Walter Nicholas, b. Je 13, 1898; Lester Arthur, b. O 7, 1899. Address, 45 35th St., Milwaukee.

**ALLAN V. LANE**

Pharmacist; Ph.G.; b. 1860. Prepared in H. S. Pharm., Chicago. Address, 1201 Wabash Ave., Chicago.†

**ISAM M. LIGHT**

Secretary; Ph.G.; b. My 7, 1861, Avon, Pa.; s. John H. and Lucetta (Lutz) Light. Clerked for Andrew Scherer, 1888-91; in drug bus., 381 E. Division St., 1891-98; 35th and Rhodes Ave., 1898-1908; 60th and Blackstone Ave., 1908-F 1913; Sec., Chicago Retail Drug. Assn., 1907—; Bus. Mgr., Chicago Retail Drug. Assn. News. Mem., Dutch Reformed Church; Dearborn Lodge 310, A. F. A. M. Married Lyda Helen Shogreen, N 1903, Chicago. Child, Lucetta, b. Ag 25, 1905. Address, 6020 Kenwood Ave., Chicago; bus. add., 31 W. Lake St., do.

**WILHELM LUCKENBACH**

Pharmacist; Ph.G.; b. 1857, Two Rivers, Wis. Apprenticed to A. H. Luckenbach, Oconto, Wis., 1884-88; employed at 869 32nd St., Chicago. Address, Green Bay, Wis.†

**\*WILLIAM E. MCGEE**

Pharmacist; Ph.G.; b. 1866, Bushnell, Ill. Prepared in Bushnell H. S. Apprenticed to J. Dell & Co., and S. H. Jackson, Chicago, 1883-88. Pharm., Hinsdale, Ill. Died D 1908, Chicago.

**JOHN I. MATKIN**

Ph.G.; b. O 27, 1865; s. Noah and Louise J. (Groves) Matkin. Prepared in H. S. and De Pauw Univ., Greencastle, Ind. Located in Roswell, N. Mex.; Cimarron, do. Mem., Baptist Church; Royal League. Married Minnie L. Lloyd, Ap 27, 1901, Chicago. Children: Ruth R., b. Je 6, 1907; John O., b. N 8, 1909. Address, Cimarron, N. Mex.

**HENRY F. MATTHEWS**

Ph.G.; b. 1867, Ill. Apprenticed to Gale & Blocki, Chicago, 1882-87. Located at 322 S. 43rd Ave., Chicago; 4259 W. Congress St., do.; 1036 Bryn Mawr Ave., do. Address, 1510 Masonic Temple Bldg., Chicago.†

**\*CHARLES W. MELTON**

Pharmacist; Ph.G.; b. 1867, Conyersville, Tenn. Apprenticed to E. W. Grove, Paris, Tenn., 1881-86. Pharm., Memphis, Tenn. Deceased.

**BENJAMIN D. MERRELL**

Pharmacist; Ph.G.; b. 1862, Portage, Wis. Prepared in Shattuck Sch., Faribault, Minn. Apprenticed to E. S. Purdy, Portage, Wis., 1883-88; Pharm., Superior, do. Address, Becker Ave. and 5th St., Superior, Wis.†

**WALTER FERDINAND MEYER**

Ph.G.; b. My 21, 1868, St. Louis, Mo.; s. Ferdinand C. and Ida (Tanzberger) Meyer. Apprenticed to L. Woltersdrugg, Chicago, 1882-85; Located at Ogden Ave. and Harrison St., Chicago, 1891; employed in Denver, 1892; do., Arands Drug Store, Chicago, 1895; at 29th St. and Wentworth Ave., Chicago, 1900; Drug, Colorado Springs, Colo., 1901-21. Mem., Am. Pharm. Assn.; Colo. Pharm. Assn.; El Paso Co. Pharm. Assn. Married Hedwig Kobsa, N 28, 1897, Kenosha, Wis. Address, Colorado Springs, Colo.

## CHARLES BENJAMIN MOELLERER

Salesman; Ph.G.; b. Ap 23, 1868, Ft. Wayne, Ind.; s. Henry and Mary (Pieper) Moellering. Prepared in Concordia Coll., Ft. Wayne, Ind. Pharm., Ft. Wayne, Ind., 1888-1908; Drug Sundries Salesman, Chicago, 1908—. Mem., Lutheran Church. Married Amanda Niemann, O 24, 1900, Chicago. Child, Robert A., b. Ji 17, 1907. *Address*, 631 N. State Rd., Arlington Heights, Ill.

## ORLANDO SENTILLION MOORE

Life Insurance; Ph.G.; b. Je 9, 1864, Ontario, Can.; s. Henry Peter (b. Toronto, Can.) and Esther Adelaide (Morgan) Moore (b. Ap 24, 1838). Prepared in Rodney, Ontario; Colfax Co., Neb., and Univ. of Neb. Paladian Literary Soc. Drug., Norfolk, Neb., 1889-90; Clerk and relief work, 1890-93; Farmer, Olds, Alta, Can., 1893-99; Gen. Merchandise and Drugs, 1899-1903; Govt. land agt for Olds Dist. and Real Estate work, 1903-05; Drug., 1905-17, Olds, Alberta, Can.; Elected to sit with Town Council Bd., 1908, reelected in 1918. Life Ins. work for Continental Life Ins. Co., Toronto, Can., 1917—. Auth.: In the Shadow of the Rockies, Morning *Albertan* Publicity, 1910. Mem., Y. M. C. A. Married Mr 12, 1886, Schuyler, Neb. Children: Chester O. D., b. Mr 17, 1887 (died 1890); Esther M., b. Ag 31, 1889. *Address*, Olds, Alberta, Can.

## MONROE T. MOSS

Pharmacist; Ph.G.; b. 1864, Ind. Apprenticed to August Jacobson, Chicago, 1883-88. Pharm., 43rd St. and Cottage Grove Ave., Chicago. *Address*, 913 Western Ave., Seattle.†

## CARL GOERGE MUEHLMANN

(See '00 Med.)

## HENRY NIEMEYER

(Father of Frank C., '15)

Druggist; Ph.G.; b. Ja 28, 1866, Lansing, Ia.; s. Herman and Anna (Sand) Niemeyer (b. Hanover, Ger.). Prepared in Lansing, Ia. Married Anna Kuschbaun, O 14, 1890, Galena, Ill. Children: A. H.; Frank C., '15; Marie L. *Address*, Stockton, Ill.

## LOUIS JOHN PELEK

Druggist; Ph.G.; b. F 4, 1868, Freeport, Ill.; s. Dorothy Roth. Prepared in Freeport H. S. Drug., Rochelle, Ill. Married Clara B. Anderson, F 4, 1892. Children: Dorothy, b. Ja 6, 1893; Frederick H., b. Mr 5, 1899. *Address*, 418½ Lincoln Highway, Rochelle, Ill.; *bus. add.*, 317 Lincoln Highway, do.

## EDWARD PENBERTHY

Pharmacist; Ph.G.; b. Mr 11, 1866, Rockville, Wis.; s. John E. and Elizabeth (Emery) Penberthy. Mem., M. E. Church; I. O. O. F.; Royal League; Mod. Brotherhood of Am. Married Fannie E. Palmer, My 16, 1891, Chicago. Children: Vera E., b. Ap 29, 1892; Arthur E., b. Mr 30, 1893; La Vern E., b. Mr 5, 1895; Florence, b. N 25, 1898; Evelyn, b. S 2, 1904. *Address*, 8748 Wabash Ave., Chicago; *bus. add.*, 9224 Cottage Grove, do.

## GEORGE G. PFLEGER

Pharmacist; Ph.G.; b. 1864, LaPorte, Ind. Prepared in Mishawaka (Ind.) H. S. Apprenticed to C. D. Porter, Fort Wayne, Ind., 1880-85; employed as Mgr. by W. C. Scupham, 63 State St., Chicago; Salesman at SI Pine St., do. *Address*, 22 W. Monroe St., Chicago.†

## JOSEPH SMITH PIGALL

Physician; Ph.G.; b. 1867, Ill. Prepared in Lamar Seminary. M.D., Rush Med. Coll., 1891; do., Jefferson Med. Coll., 1892. Apprenticed to A. W. Atwood, Lamar, Mo., 1884-86; Phys., 987 Ogden Ave., Chicago; Prof., Internal Med., Ill. Post-Grad. Med. Sch. Mem., A. M. A. *Address*, 2736 Ogden Ave., Chicago.†

## WILLIAM A. QUINN

(See '94 Med.)

## WILLIAM C. ROBERTSON

Pharmacist; Ph.G.; b. 1865, Buena Vista, Ky. Apprenticed to Renaker Bros., Cynthiana, Ky., 1882-87; employed with the Robinson & Pettet Co., Louisville, Ky. *Address*, 522 W. Main St., Louisville.†

## ALLEN SALTER

(See '93 Med.)

## THOMAS WILLIAM SANDERS

Pharmacist; Ph.G.; b. 1865, Fairbury, Ill. Prepared in H. S. Apprenticed to E. Y. Griggs, Ottawa, Ill., 1884-88; employed by W. C. Budlong, Druggist, Aurora, Ill. Mem., Ill. Pharm. Assn. *Address*, Aurora, Ill.†

## EDWARD B. SCHOENIKE

Druggist; Ph.G.; b. Mr 8, 1867, Lebanon, Wis.; s. Carl and Wilhelmine Schoenike. Drug., Kenosha, Wis., 5 yrs.; Milwaukee, 25 yrs. Mem., Lutheran Church. Married Ida L. Fueger, My 1, 1892, Milwaukee. Children: Ethel Louise; Clara Ida. *Address*, 396 6th Ave., Milwaukee.

## \*JOHN SCHOKE

Pharmacist; Ph.G.; b. 1860, Russia. Apprenticed to F. H. Ahlborn, Chicago, 1884-88; Pharm., 845 Milwaukee Ave., Chicago. Died N 11, 1901, Chicago.

## \*WILLIAM JOSEPH SCHOTT

Ph.G.; b. 1868, Fort Wayne, Ind. Home, Ft. Wayne. Died, 1893, Chicago.

## \*WILLIAM BRANDON SHEPPARD

Pharmacist; Ph.G.; b. 1863, Kingsport, Tenn. Apprenticed to F. P. Yergin, Ill., 1882-87. Pharm. firm Sheppard and Becker, Mattoon, Ill. Died S 1, 1903, Mattoon, Ill.

## FRANK SMITH

Druggist; Ph.G.; b. O 23, 1865, Olney, Ill.; s. Michel (b. Ger.) and Carrie (Gnodel) Smith (b. do.). Prepared in Olney, Ill. Drug., Olney, Ill.; Summer, do.; Washington, Ind. Married Ag 4, 1892, Olney, Ill. Child, Eugene Paul, b. Ji 3, 1893, (died O 8, 1918, Camp Taylor). *Address*, 119 E. Oak St., Washington, Ind.

## \*KARL REINHOLD SPRINGER

Ph.G.; b. 1865. Home, Kansas City, Mo. Deceased.

## EDWARD T. STUDNESS

Pharmacist; Ph.G.; b. 1856, Norway. Apprenticed to Otto Studness, Chicago, 1884-88. Pharm., 26th and E. C Sts., Tacoma, Wash. *Address*, 40 E. 2nd St., S., Salt Lake City.†

## EUGENE S. UPSON

Druggist; Ph.G.; b. Ag 5, 1862; s. Delia Elizabeth (Chapman) Upson. Prepared in Univ. of Mich., 1896-97. Drug., 1888-Jl 1897; Postmaster, 1897-1910; Drug., 1910—. Mem., A. F. A. M.; I. O. O. F. Married Lillian E. Beckwith, Ja 3, 1892. *Address*, Durand, Mich.

## FRANK STANLEY VAN PELT

Druggist; Ph.G.; b. N 23, 1865, Bloomington, Ill.; s. Isaac Newton (b. F 7, 1838, Leesburg, O.) and Mary (Job) Van Pelt (b. S 1, 1842, Greenfield, O.). Prepared in Lamar (Mo.) H. S. Owner of store, Lamar, Mo., 1890-1900; Clerk, Webb City, 1900-02; do., Kansas City, 1902-18; in bus., 3401 E. 12th St., do., 1918—. Married Jennie A. Beam, D 16, 1896, Parsons, Kan. *Address*, 3403 E. 12th St., Kansas City, Mo.; *bus. add.*, 3401 E. 12th St., do.

## LAWRENCE WHALEY

Pharmacist; Ph.G.; b. 1866, Louisville, Ky. Apprenticed to Dr. J. A. Wilkinson, Flomaton, Ala., 1883-86; employed at 3900 Indiana Ave., Chicago; with firm Whaley Bros., 3658 S. State St., do. *Address*, 400 E. 31st St., Chicago.†

## WILLIAM JAMES WHITE

Druggist; Ph.G.; b. Mr 2, 1862, Green Lake Co., Wis.; s. Charles Leonard and Mary E. (English) White. Drug., Goldendale, Wash.; *do.*, Cottage Grove, Ore., Mgr. of the White Pharmacy. Married Mary M. Hess, D 21, 1887, Chicago (died S 3, 1897); Ellen L. Hess, Mr 19, 1899. Children: Esther Elizabeth, b. F 18, 1889; Eleanor Lois, b. Ap 12, 1892; William Noble, b. Mr 1, 1894; Marian Mildred, b. Mr 11, 1900; Wilma Jean, b. My 19, 1901; James Gordon, b. S 30, 1907. *Address*, Cottage Grove, Ore.

## CLAYTON W. WILSON

Retired Drug.; Ph.G.; b. O 1, 1863, Ontario,

Can.; s. Ira and Oliva Wilson. Prepared in Sebrant H. S. Drug., Kingsley, Ia., 30 yrs. Mem., M. E. Church (Supt., S S.); A. F. A. M., 32°. Married Ja 1886, Scranton, Ia. Children: O. Helen, b. D 1888; Clayton R., b. S 1890; E. H., b. D 1892; Victor C., b. My 1898. *Address*, Kingsley, Ia.

## LAMBERT SOULE WINTERSTEEN

Ph.G.; b. D 3, 1865, Ithaca, N. Y.; s. E. Wintersteen. Prepared in Toledo, O. Married Florence V. Goodwin, O 19, 1892, La Grange, Ill. Child, Helen V., b. O 18, 1894. *Address*, Park Ridge, Ill.

## CLASS OF 1889 (65 LIVING, 16 DEAD)

## THOMAS DARDEN ARMISTEAD

Ph.G.; b. Joseph R. and Sue (Darden) Armistead. Prepared in Ky. H. S. and Miss. Coll., Clinton, Miss. Married Lunette Tompson, O 13, 1896, Louisville, Ky. *Address*, Armistead and Miller, Lexington, Ky.

## \*LOUIS ALEXANDER BECKER

Pharmacist; Ph.G.; b. 1869, Winona, Minn. Prepared in H. S. Apprenticed to A. M. Pett & Son and M. T. Stackley, Winona, Minn.; employed by N. Gray Bartlett, Chicago; Gen. Mgr., Becker & Schellus, brewers, Winona, Minn. Mgr. of soda fountains; established the L. A. Becker Co., Chicago. Died Je 16, 1919.

## \*EMIL C. L. BEHRENS

Pharmacist; Ph.G.; b. 1861, Prussia. Prepared in Prussian Gymnasium. Employed by T. R. Behrens; later Pharm., 802 S. Halsted St., Chicago. Died O 24, 1919, Chicago.

## FRANK W. BLOOR

Druggist; Ph.G.; b. Ap 23, 1868, Mansfield, O.; s. William (b. D 29, 1834, Trenton, N. Y.) and Jane E. Bloor (b. D 13, 1831, Shippensburg, Pa.). Prepared in Mansfield (O.) H. S. and Jr. course, Philadelphia, 1888-1889. Druggist, Mansfield, O. Mem., M. E. Church (Trustee). Married Mr 27, 1890, Mansfield, O. Children: Harold D., b. Ap 18, 1894; John William, b. Jl 31, 1904. *Address*, 121 West 2nd St., Mansfield, O.; *bus. add.*, 1 N. Main St., *do.*

## \*DAN BRITELL

Pharmacist; Ph.G.; b. 1861, Johnstown, O. Apprenticed to E. Britell & Co., Thompson, Ill., 1878-89. Later Pharm., Thompson, Ill. Died 1904, Fulton, Ill.

## HERBERT H. BROADIE

Pharmacist; Ph.G.; b. 1867, Waverly, Ia. Apprenticed to A. A. Broadie, Waverly, 1885-89. Pharm., with brother, A. A. Broadie. *Address*, Waverly, Ia.†

## C. KIRBY BROWN

Pharmacist; Ph.G.; b. 1864, Battle Creek, Mich. Apprenticed to Grandine & Hinman, Battle Creek, 1879-83; employed by Jay Smith & Son, Saginaw, Mich. Pharm., 8 Eagle St., Buffalo, N. Y. Mem., Ill. Pharm. Assn. *Address*, 13 W. Huron St., Buffalo, N. Y.†

## HENRY OTIS BUTTERWORTH

Pharmacist; Ph.G.; b. 1863, Andrew, Ia. Prepared in H. S. Apprenticed to D. N. Loose & Co., Maquoketa, Ia., 1885-88; employed at Maquoketa, Ia. *Address*, *do.*†

## WILLIAM DEWITT CHANDLER

Pharmacist; Ph.G.; b. 1867, Beaver Dam, Wis. Apprenticed to G. C. Congdon, Beaver Dam, 1885-88. Pharm., Beaver Dam, Wis.; 2409 Cedar St., Milwaukee. *Address*, Room 531 Federal Bldg., Chicago.†

## WILLIAM JOHN CLANCY

Pharmacist; Ph.G.; b. 1867, La Salle, Ill. Apprenticed to J. E. Malone, La Salle, 1880-89. Pharm. with J. E. Malone and H. A. Baker & Co.; Partner with W. B. Hummer & Co., La Salle, Ill. Mem., Am. Pharm. Assn.; Ill. Pharm. Assn. (Pres., 1920-21). *Address*, 104 Marquett St., La Salle, Ill.†

## WILLIAM ADELBERT CONVERSE

Chemist; Ph.G.; b. Ag 31, 1862, Pioneer, O.; s. Ebenezer P. (b. Mass.) and Francis E. (Brower Converse (b. Mich.)). Prepared in Pioneer (O.) H. S. Directing Chem., Dearborn Chem. Co., 1904-09; Sec. and Chem. Dir., *do.*, 1907—; Founder, Willard Gibbs Medal, 1909. Auth.; Many publications on Oils and Lubrication; Industrial Water and Its Treatment; Scientific Treatment of Boiler Waters and Lubrication. Mem., Am. Coll. of Surg., 1899. (Sec., Chicago Section, 1901-08, *Chm.*, *do.*, 1909); Fellow, A. A. S., 1909; Am. Electrochem. Soc., 1909; R. P. Ill. Western Soc. Engr.; Am. Pub. Health Assn.; Am. Waterworks Assn.; Institute, Chem. Engrs.; Chemists Club of New York; Am. Soc. M. E., 1913; Franklin Inst., 1913; A. F. A. M., Married Emma F. Conklin, S 10, 1882. Child, Ethel Fern, b. Ag 26, 1888. *Address*, 4320 Greenwood Ave., Chicago; *bus. add.*, 332 S. Michigan Ave., *do.*

## \*BENJAMIN SLATER COOBAN

Pharmacist; Ph.G.; b. 1869, Petroleum Center, Pa. Apprenticed to H. C. C. Sanderson, Bradford, Pa. Pharm., 63rd and Wright Sts., Chicago. Died D 31, 1916.

## HARRY E. COOLING

Pharmacist; Ph.G.; b. 1867, Mich. Prepared in Jennings Seminary. Apprenticed to Kennedy & Evans, Byron, Ill., 1884-87; later with Frank Kraemer, 01; Pharm., Traill & Cooling, 5601 S. Blvd., Austin, Ill. *Address*, Austin Ave., and Lake St., Chicago.†

## \*RICHARD FELIX CURTI

Pharmacist; Ph.G.; b. 1868, Poland, Ottawa, Ill. Prepared in Ottawa H. S. Apprenticed to E. A. Dearth, Grand Ridge, Ill., 1882-84; Pharm., 230 22nd St., Chicago; later at 63rd and Cottage Grove Ave., *do.* Died D 17, 1897, Chicago.

## ALBERT HYACINTH CZERWINSKI

Pharmacist; Ph.G.; b. 1868, Poland. Prepared in Marquette Coll. Apprenticed to V. Bardonski, Chicago, 1884-88. Pharm., Milwaukee. *Address*, 457 Mitchell St., Milwaukee.†

## \*FRANK DELOS DEMPSTER

Pharmacist; Ph.G.; b. 1865, Herkimer, N. Y. Apprenticed to D. A. Lawton, Syracuse; Jacobus and Von Herrmann, Chicago, 1885-89. Pharm., Harvey, Ill.; Dixon, *do.*; with Richards & Co., 114 Lake St., Chicago. Died Ap 17, 1914, Rockford, Ill.

## EDWARD LYMAN DENNISON

Physician; Ph.G.; b. 1869, Marion, Ill. Prepared in H. S. M.D., N. W. Med. Coll., St. Joseph, Mo., 1892. Apprenticed to E. L. Dennison Sr., Marion, Ill.; H. B. Taylor, Philadelphia, 1885-88; Gen. Med. practice, Marion, Ill.; later in Chicago. Address, 17 W. Garfield Blvd., Chicago.†

## WILLIAM DICE

Pharmacist; Ph.G.; b. Ja 20, 1865, Mansfield, O.; s. James Francis (b. do.) and Amanda (Richards) Dice (b. do.). Prepared in Mansfield, O. Married Mr 16, 1893. Address, 215 W. 4th St., Ashland, O.

## \*DAVID DRYSDALE DOOLITTLE

Pharmacist; Ph.G.; b. 1868, Rockford, Ill. Apprenticed to W. A. Doolittle, Sabetha, Kan., 1884-89. Pharm., firm, Doolittle & Co., Sabetha, Kan. Died Je 30, 1890, Chicago.

## WILLIAM AUGUST ENGSBERG

Physician; Ph.G.; b. Ja 10, 1868, Waterloo, Wis.; s. Theodore Peter (b. 1827, Essen, Ger.) and Crasence (Setz) Engsbarg (b. 1836, Ger.). Prepared in Lake Mills (Wis.) H. S. M.D., Rush Med. Coll., 1891. Phys., Lake Mills, Wis., 1891—. Married S 25, 1893, Lake Mills, Wis. Children: Harold H., b. S 21, 1895; Ruby P., b. My 20, 1896. Address, Lake Mills, Wis.

## LINCOLN L. EVES

Druggist; Ph.G.; b. O 17, 1867; s. C. C. and Rebeca Eves. Prepared in Univ. of S. Dak., Vermilion, S. Dak. Mem., A. F. A. M., Blue Lodge, K. T., Shrine; K. P. Married My 5, 1896, Vermilion, S. Dak. Address, Meckling, S. Dak.

## WILLIAM LAURENCE FAUST

Pharmacist; Ph.G.; b. D 25, 1869, Omaha, Neb.; s. Emil (b. 1838, Cassel, Ger.) and Minnie Faust (b. 1848, Stoyestown, Pa.). Prepared in Lead, S. Dak. Address, Deadwood, S. Dak.

## MARY F. FYLER

Pharmacist; Ph.G.; b. N 27, 1862; d. Cordelia Wiltse Fyler. Prepared in Roscoe Pub. Sch. Pharm. with the Pollock drug store; employed by Roscoe Durand, Chicago; later at Rockford. Mem., Congr. Church. Address, Roscoe, Ill.

## JOHN P. GARNER

Ph.G.; b. Ap 2, 1867, DeKalb, Ill.; s. John C. (b. Ja 31, 1831, Cambridgeshire, Eng.) and Eliza (Rolf) Garner (b. N 18, 1829, Oxfordshire, Eng.). Prepared in DeKalb H. S. Valedictorian, 1890. Pharm., DeKalb, Ill., 1890-92; do., Austin, Ill., 1892-1905; Advertising, Ins. and Bonds, 1906-15; Rep. Co. Central Committeeman, 35th ward, Chicago, 1900; Comm. Cook Co., 1903-06; Comm. of Pub. Service, Chicago, 1915-18; Alderman, 33rd ward, do., 1919—; Rep. State Central Committeeman, 7th Congr. District, 1919—; Delegate to Rep. Nat. Convention, 1920. Mem., W. M. Austin Lodge of A. F. A. M., 1903— (Em. Com. Silvan Commandry of K. T., 1909-10); Medinah Temple A. O. N. M. S. (Potentate, 1915; Representative to Imperial Council, 1913-20); Medinah Motor Club (Pres. 1917-20). Married Minnie R. Rodman, Je 16, 1892. Address, 619 N. Central Ave., Chicago.

## BENJAMIN FRANKLIN GARVER

Pharmacist; Ph.G.; b. 1865, Monticello, Ill. Prepared in H. S. Apprenticed to S. B. Garver, Farmer City, Ill., 1880-88. Pharm. with S. B. Garver, do. Address, Farmer City, Ill.†

## GEORGE EDWIN GORTON

Retired Druggist; Ph.G.; b. Mr 3, 1864, Ypsilanti, Mich.; s. Edwin Delos (b. N 3, 1833, Ypsilanti, Mich.) and Jane E. (Knisely) Gorton (b. Mr 21, 1838, Seneca Falls, N. Y.). Prepared in grammar sch. Drug. bus., Crawford, Neb., 1889-1919; Hardware, furniture and undertaking, do., 1911-18; Dairying, do., 1907-17. Mem., M. E. Church

(Delegate to gen. conference, Cleveland, 1896). Married JI 15, 1899, Cheyenne, Wyo. Children: Alice, b. N 8, 1902; James, b. Je 25, 1906; Edwin, b. My 10, 1911; Frances Jane, b. JI 17, 1915; Mildred Louise, b. N 24, 1918. Address, Crawford, Neb.

## EDWARD L. GRAHAM

Pharmacist; Ph.G.; b. D 11, 1867, Muscatine, Ia.; s. Israel L. (b. F 11, 1823, Canton, Conn.) and Agnes M. (Butler) Graham (b. Ag 19, 1831, Cromwell, Conn.). Prepared in Muscatine (Ia.) H. S. Pharm., Muscatine, Ia., 1889—. Address, 501 Inn Ave., Muscatine, Ia.; bus. add., 2nd St., do.

## EDWARD T. GRANACHER

Ph.G.; b. N 15, 1867, Quincy, Ill.; s. Theodor and Rosina (Burkhart) Granacher. Prepared in Quincy Coll. Mem., Roman Catholic Church; K. C. Married Anna M. Heintz, Ag 9, 1894, Quincy, Ill. Children: Genevive, b. 1895; Walter D., b. 1897; Valmere R., b. 1899; Edward T., b. 1904. Address, 651 Hamp St., Quincy, Ill.

## JOHN DAVID GRUNDY

Pharmacist; Ph.G.; b. 1867, Ill. Apprenticed to Schuetz & Dennison, Mendota, Ill., 1884-88. At one time Pharm., Elgin, Ill. Address, Geneva, Ill.†

## WILLIAM REYNOLDS HAMILTON

Retail Druggist; Ph.G.; b. My 13, 1868, Peoria, Ill.; s. William Reynolds (b. F 18, 1816, Venango Co., Pa.) and Fannie Pauline (Norton) Hamilton (b. 1840, Conn.). Prepared in Peoria H. S. On athletic team. Drug. bus., Peoria, Ill., 1889-96; Banking bus., Sibley, Ill., 1897-1906; Mfg. bus., Denver, 1907-14; Drug bus., Chicago, 1915—. Mem., A. F. A. M. Married S 25, 1895, Bloomington, Ill. Child, William Lindsay, b. Ag 1, 1901 (died Mr 12, 1917). Address, 4125 Ellis Ave., Chicago; bus. add., 41st St. and Ellis Ave., do.

## \*WILLIAM FREDERICK HARRIS

Ph.G.; b. 1868. Home, Elburn, Ill. Deceased.

## SHELDON AUGUSTUS HEALD

Pharmacist; Ph.G.; b. 1867, East Kingston, N. Y. Apprenticed to Dr. J. H. Moe, Sturgis, Mich., 1884-86; employed at 2321 E. 12th St., Kansas City, Mo.‡

## JOSEPH FINLEY HOCKING

Druggist; Ph.G.; b. F 22, 1862, Dodgeville, Wis.; s. James C. and Mary (Trelvar) Hocking. Prepared in Dodgeville (Wis.) H. S. Drug., Crystal Falls, Mich., 5 yrs.; Waupaca, Wis., 8 yrs. Proprietor, and Owner, Hocking Drug Co., Spokane, 1906—. Mem., M. E. Church; A. F. A. M., Consistory, Shrine. Married Mary P. Tully, O 1887, Florence, Wis. Children: Six daughters; one son. Address, 233 Riverside Ave., Spokane.

## FRANK JAMES HOEY

Salesman; Ph.G.; b. 1867, Ill. Apprenticed to G. A. Cope & Co., Earlville, Ill., 1885-89. Salesman Gazzolo Drug and Chemical Co., Chicago. Address, 123 S. Green St., Chicago.†

## GEORGE ALBERT HUSCHER

Pharmacist; Ph.G.; b. S 1, 1865, Hanover, Can. Prepared in Pub. Schs. Apprenticed to G. A. Beauchamp, Concordia, Kan., 1885-86; with H. C. Martin, Chicago, 1886-89; later with F. J. Hill & Co., Salt Lake City. Address, Murray, Ut.

## CHARLES ROBERT JOHNSON

Pharmacist; Ph.G.; b. 1868, Minn. Apprenticed to W. S. Branch & Co., Parker, S. Dak., 1885-89; employed at Parker, S. Dak.; Pharm., with the firm, Hurlburt & Johnson, Morris, Minn.‡

## \*CHARLES CHRISTIAN KEHNER

Pharmacist; Ph.G.; b. 1868, Dayton, O. Apprenticed to Dr. B. Berry, Carmi, Ill., 1884-85. Located in St. Joseph, Mo.; later at 557 Sedgwick St., Chicago. Died My 1900, Chicago.

## LESLIE WILLIAM KINYON

Druggist; Ph.G.; b. Ap 8, 1868, Foud du Lac, Wis.; s. William Henry (b. 1844, Pa.) and Charlotte Hannah (Ainsworth) Kinyon (b. 1851, Wis.). Prepared in Vail, Ia. Drug., Chicago, 1889-92; do., Vail, Ia., 1892-1904; do., Lake Forest, Ill., 1904-05; do., Waukegan, Ill., 1906-07; Chicago, 1907—. Married Louisa Evers, S 30, 1891, Chicago (died S 23, 1913); Bess Haas, Mr 30, 1920, do. Address, 1508 W. Van Buren St., Chicago.

## \*CHARLES GRANT KLINE

Pharmacist; Ph.G.; b. 1863, Logansport, Ind. Apprenticed to Goodline and Evans, Iola, Kan., 1884-88. Pharm., Harriman, Tenn. Died 1904, 1904, Iola, Kan.

## JOHN G. LANE

Pharmacist; Ph.G.; b. F 8, 1864, New Town, Ind.; s. Sabattha E. (Bayless) Lane. Apprenticed to M. B. Lane, Hamilton, Ill., 1881-89. Pharm., Lane Drug Co., Hamilton, Ill., with Flat River Pharm., Flat River, Mo.; do., Lane & Co., Coulterville, Ill. Married Libbie Parks, 1901, Murphysboro, Ill. Address, Coulterville, Ill.

## CLARENCE ROSCOE LEBAR

Druggist; Ph.G.; b. Mr 11, 1858, Westfield, N. Y.; s. Charles W. (b. 1828, Booneville, N. Y.) and Lucy Jane (Potter) LeBar (b. 1835, Westfield, do.). Prepared in Common Schs. Jr. Prize Scholarship. Located in Kan., Neb. and Tenn.; later at Lushton, Neb. Address, Ithaca, Neb.

## GEORGE LENZ

Pharmacist; Ph.G.; b. 1868, Sauk City, Wis. Apprenticed to J. Cunradi and R. Conradi, Chicago and Sauk City, 1885-89. Pharm., 2901 Wallace St., Chicago; 1154 W. 69th St., do. Address, 7202 S. Racine Ave., Chicago.†

## \*CARL LOUIS LINDEMAN

Pharmacist; Ph.G.; b. 1867, Chicago. Apprenticed to F. A. Dinehl, Chicago, 1885-88. Pharm., 5100 Wentworth Ave., Chicago. Deceased.

## \*HENRY LUBBINGA

Pharmacist; Ph.G.; b. 1866, Drentha, Mich. Apprenticed to R. A. Schouten, Holland, Mich., 1880-81. Employed as Pharm. with H. J. Beckwith, and B. J. Cooban, 63rd and Wright Sts., Chicago, 1893. Died Ap 14, 1915.

## CORNELIUS W. McDONALD

Traveling Salesman; Ph.G.; b. Je 4, 1867, Durand Ill.; s. Alexander (b. Ire.) and Fanny (McAuley) McDonald (b. Ballymony, Ire.). Prepared in Durand H. S. Valedictorian. Located in Rockford, Ill., 1889-93, Honduras, C. A., 1893-94, and Aurora, Ill., 1894—. Mem., K. C. B. P. O. E. Married Jennie McAnaney, O 26, 1897, Rockford, Ill. Child, Alexander Donald, b. N 10, 1898. Address, 285 North Ave., Aurora, Ill.

## GRANT McFERSON

Bank Commissioner; Ph.G.; b. 1864, Ill. Prepared in Univ. of Ill. Acad. Dept., 1883-85. Apprenticed to F. E. Vendervort, Tonica, Ill., 1884-89. Pharm., Kewanee, Ill.; later at 724 Arapahoe Ave., Boulder, Colo; State Bank Commissioner, Denver, 1921. Address, 928 Mapleton Ave., Boulder, Colo; bus. add., Room 124 State House, Denver.†

## THOMAS H. McINNERNEY

Pres., Hydrox Co.; Ph.G.; b. My 8, 1867, Dubuque, Ia.; Prepared in Dubuque (Ia.) H. S. Pres., Hydrox Co., Chicago. Married Jessie McGibeny, Ag 19, 1901. Address, Winnetka, Ill.; bus. add., 2400 Lake Park Ave., Chicago.

## JAMES HENRY McKIE

Pharmacist; Ph.G.; b. 1868, Aston, Eng. Apprenticed to C. L. Lien, La Crosse, Wis., 1885-88. Pharm., San Diego, Calif.; at one time Pharm., Visalia, do. Address, 4205 Park Blvd., San Diego, Calif.†

## ERNEST A. MATTHAEI

(See '95 Med.)

## \*THOMAS FRANKLIN MENOUGH

Pharmacist; Ph.G.; b. 1867, Wellsville, O. Apprenticed to Dr. F. Nussel, Brazil, Ind., 1884-89. Died Ap 24, 1900, Alaska.

## JOHN NICHOLAS NEEB

Druggist; Ph.G.; b. J 7, 1868, Chicago; s. John N. and Effie T. (Nell) Neeb. Prepared in Hyde Park H. S. Mgr., Hausman Drug Co., Pueblo, Mem., K. P.; N. A. U.; B. P. O. E. Married Carrie M. Coppock, Ap 19, 1893, Chicago. Child, Lenore F., b. Ja 27, 1895. Address, 409 W. 11th St., Pueblo, Colo; bus. add., 4th and Main St., do.

## RICHARD H. G. NETZ

Druggist; Ph.G.; b. D 20, 1868, Milwaukee, Wis. Prepared in Winona, Minn. Drug., Winona, Minn.; do., Owatonna, Minn. Married S 15, 1896, Marshalltown, Ia. Address, Owatonna, Minn.

## ALFRED H. NOSTER

Physician; Ph.G.; b. F 22, 1866, Ger. M.D., Rush Med. Coll., 1892. Married Marie Giesecke, 1895, New Braunfels, Tex. Address, 707 Porter St., San Antonio, Tex.

## \*WALTER W. PARKS

Ph.G.; b. O 31, 1866, Duquoin, Ill.; s. S. G. and Elizabeth Parks. Prepared in Duquoin Pub. Sch. and So. Ill. State Norm. Univ., Carbondale, Ill. Mem., B. P. O. E. Married Kate Korn. Children: Katherine; Louise. Address, 14 W. Main St., Duquoin, Ill.

## JOSEPH HENRY REIMERS

Pharmacist; Ph.G.; b. 1867, Vincennes, Ind. Prepared in German Sch., Vincennes, Ind. Apprenticed to H. J. Watjen, Vincennes, and F. J. Knowles, Chicago, 1884-88; employed with Ackerman & Co., 475 Ogden Ave., Chicago.†

## GEORGE CAMPBELL REW

Chemist; Ph.G.; b. 1869, Chicago. Prepared in Univ. of Mich. Apprenticed to Francis Squair, Chicago, 1885-89. Quiz master in Chem., Chicago Coll. of Pharm., 1893-94; Anal. Chem. with Calumet Baking Powder Co., 38 Michigan Ave., Chicago; 529 Surf St., do. Address, 4100 Fillmore St., Chicago.†

## EDWARD THOMAS RICHARDS

Pharmacist; Ph.G.; b. O 4, 1864, Marietta, O.; Pharm., Chicago, 1894-1916; do., Marietta, O., to date. Married Alice Henniger. Address, 320 6th St., Marietta, O.; bus. add., 104 Front St., do.

## CHARLES H. RIMMELE

Pharmacist; Ph.G.; b. 1868, Ill. Apprenticed to W. B. Hummer, La Salle, Ill., 1884-89. Pharm., 25th St., and Wentworth Ave., Chicago; 6879 S. Halsted St., do.; 6800 do. Address, 7040 Union Ave., Chicago.†

## RANDOLPH RUBEN ROGERS

Pharmacist; Ph.G.; b. 1865, Huron Co., O. Apprenticed to Dr. A. J. Weeks, Correctionville, Ia., 1885-88. Pharm., Cushing, Ia.†

## \*HARRY A. RUEHL

Pharmacist; Ph.G.; b. 1868, Chicago. Apprenticed to John Heiland, Chicago, 1865-88; employed with Heiland until 1890; Mem., William Ruelh Brewing Co., 224 W. 12th St., Chicago; later located at 2646 Harvard Ave., do. Died N 26, 1905.

## RICHARD P. SACHSE

Pharmacist; Ph.G.; b. Ger. Apprenticed to W. K. Forsyth, Chicago, 1882-88; employed with G. Shauer, 2842 State St., Chicago; Pharm., 1100 W. 63rd St., do. Address, 6732 S. Carpenter St., Chicago.†

**EUGENE AUGUSTUS SAYRE**

Pharmacist; Ph.G.; b. Mr 3, 1868, Mt. Gilead, O.; s. Sidney A. and Hattie M. (Gillis) Sayre, Jr. prize, Chicago Coll. of Pharm., 1887. Pharm in Chicago, Toledo, O., Cincinnati, and Elgin, Ill. for 35 yrs. Mem., 1st Congr. Church; Elgin Assn. of Commerce; Elgin Merchants Assn. (Ex. Pres.). Married Anna M. Freyhof, O. 11, 1894, Glendale, O. Children: Louise, b. D 7, 1895; Walter, b. Ag 25, 1899; Robert, b. My 13, 1902. Address, 435 Chicago St., Elgin, Ill.; bus. add., 50-52 Grove Ave., do.

**FREDERICK OTTO SCHMIDT**

Retail Druggist; Ph.G.; b. D 14, 1867, Chicago; s. Friederich and Dorothea (Rippberger) Schmidt. Retail Drug., Chicago. Married Emma M. Atzel, M 28, 1893, Chicago. Child, Ethan W., b. D 21, 1893. Address, 1920 Eddy St., Chicago; bus. add., 2004 Roscoe St., do.

**LOUIS ERNST SCHMIDT**

(Brother of Frederick M., '80)

Professor; Ph.G.; b. Ja 8, 1869; s. Ernst (b. Mr 1830, Bavaria) and Therese (Weigand) Schmidt (b. Ag 1830). Prepared in Chicago pub. schs. B.S., Univ. of Mich., 1892; M.S., N. W. Univ., 1895; M.D., do. Studied in Univs. of Berlin, Vienna, Paris, London and Breslau, 1896-99. Prof., Gen. Urinary Surg., N. W. Univ. Med. Sch. and Chicago Polyclinic; Attending do., Michael Reese, Wesley, Grant and St. Marys Hosps.; Chief of Genito-Urinary Dept. of Alexian Bros. Hosp.; Pres. of Med. and Surg. Staff, do. Abstract Ed. for *Jour. of Surg. Gynecol. and Obstetrics*. Auth.; Fifty or more articles published in med. journals. Mem., Fr., Ger., Internat. and Am. Urolog. Assns.; Italian Phys. Chem. Soc.; Past Pres. and Sec. of Am. Assn. of Genito Urolog. Surgs.; Am. Urolog. Assn.; Urology Section of A. M. A. Married Marie Mansfield, Je 1, 1905, Chicago (died J1 6, 1918). Children: Hildegard, b. J1 8, 1906; Mansfield, b. D 18, 1910. Address, 60 Bellevue Place, Chicago; bus. add., 1616 Mallers Bldg. and 5 S. Wabash Ave., do.

**CHARLES W. SCHROEDER**

Pharmacist; Ph.G.; b. 1867, Green Bay, Wis. Apprenticed to S. Robinson, Green Bay, 1884-88; employed as Pharm., in Chicago and Menominee, Mich. Address, Green Bay, Wis.†

**JULIUS PAUL SCHUH**

Druggist and Lumberman; Ph.G.; b. N 10, 1867; s. Paul G. and Julia (Korsmeyer) Schuh. Prepared in Engleman Acad., Milwaukee, 1880-84. Wholesale Drug.; Pres., Schuh Drug Co., Cairo, Ill.; do., Schuh Mason Lumber Co., do. Mem., B. P. O. E., Past Exalted Ruler. Married Mary A. Savage, O 7, 1896, Chicago. Children: Paul C. II, b. Ja 21, 1898 (died 1910); Margaret C., b. J1 16, 1899. Address, 2914 Elm St., Cairo, Ill.; bus. add., 910-14 Commercial Ave., do.

**\*SAMUEL CARTER SHEPPARD**

Pharmacist; Ph.G.; b. 1863, Tenn. Apprenticed to E. Ferris, Paris, Ill., 1883-88. Died Mr 14, 1903, Mattoon, Ill.

**RUDOLPH JOHN EMIL SIEVERS**

Physician; Ph.G.; b. 1869, Ger. M.D., N. W. Univ. Med. Sch., 1893. Apprenticed to R. Hutter, Chicago, 1884-86. Resident Phys., Michael Reese Hosp., Chicago, Mem., A. M. A. (Fellow). Address, Butte, Mont.†

**GEORGE WILLIAM SOHRBECK**

Pharmacist; Ph.G.; b. 1856, Ger. Apprenticed to Richards & Sohrbeck, Moline, Ill., 1884-88. Pharm., mem. of firm, Sohrbeck Bros., Moline, Ill. Mem., Ill. Pharm. Assn. Address, Sohrbeck Bros., Moline.†

**\*JOSEPH M. STANG**

Ph.G.; b. 1867, Home, Chicago. Deceased.

**WILLIAM STORCK**

(See '01 Med.)

**JOHN TURGE**

Druggist; Ph.G. Address, 3901 West 3rd St., Duluth, Minn.

**WILLIAM G. VALENTINE**

Ph.G.; b. O 8, 1867. Located in Terre Haute, Ind. Mem., 1st Congr. Church; A. F. A. M. Married Sidonia Bauermeister, Je 7, 1889. Children: William, b. N 26, 1900; Sidonia Cora, b. Mr 28, 1905. Address, Wabash Ave at 6½ St., Terre Haute, Ind.

**ARTHUR BYRON VOAK**

Pharmacist; Ph.G.; b. 1856, New York. Prepared in H. S. Apprenticed to J. S. Jacobus, Chicago, 1885-89; employed at the Aldine Pharmacy, 3645 Cottage Grove Ave., Chicago; do., 122 State St., do.; Pharm., 5818 W. Ontario St., Chicago; Hollywood, Ill.†

**HENRY VOEGELI**

Ph.G.; b. O 11, 1868, Fountain City, Wis.; s. Tobias and Anna R. (Wischer) Vogeli. Prepared in Fountain City (Wis.) Grade Schs. Retail Drug., 1884-1917. Mem., Christian S. Church. Married Julia R. Boehme, F 21, 1891. Child, Muriel Joy, b. Ja 3, 1894. Address, 3023 Dupont St., Minneapolis; bus. add., 1212 Plymouth Bldg., do.

**LEVI EDMOND WARNER**

Instructor; Ph.G.; b. Ap 7, 1868, Millville, Mich.; s. Spencer H. (b. Ap 11, 1831, N. Y.) and Mary E. (Ovatt) Warner (b. N 27, 1841, do.). Prepared in Marlette, Mich. Conducted the Practical Inst. of Pharm., Marlette, Mich., 1901-13; do., Sandusky, Mich., 1913—; Register of Deeds for Sanilac Co., 1913-17. Married Mr 26, 1891, Imlay City, Mich. Child, Irene B., b. D 29, 1892. Address, Sandusky, Mich.

**LEONARD EDWARD WELCH**

Physician; M.D.; Ph.G.; b. 1864, Albany, Ga. Prepared in Coll. at Hartford, Conn., and Univ. of Pa. Apprenticed to L. E. & H. E. Welch, 1883-89. Phys., 118 Liberty St., Savannah, Ga. Address, 201 Broad St., Albany, Ga.†

**ADA G. WHEELER**

Pharmacist; Ph.G.; b. 1869, Pa. Prepared in Hollidaysburg Acad., 5732 Wentworth Ave., Chicago. Apprenticed to F. A. Wheeler, Englewood, Ill., 1884-88. Pharm., 924 W. 63rd St., Chicago; 6062 S. State St., do. Address, 219 W. 64th St., Chicago.†

**WILLIAM WINFRID WHITLEY**

Pharmacist; Ph.G.; b. 1868, Springfield, Ill. Prepared in H. S. Apprenticed to Hamlin & Sprague, Springfield, Ill., 1884-86; employed at Springfield, Ill.; later Pharm., Chatham, and Champaign; at one time with Buck & Rayner, Chicago. Address, 4556 Prairie Ave., Chicago.†

**CLARENCE POWELL WIKOFF**

Physician; M.D.; Ph.G.; b. 1867, Sandwich, Ill. Prepared in H. S. Apprenticed to L. H. Wikoff, Chicago, 1885-89. Address, Emington, Ill.†

**CHESTER BOND WILLIAMS**

Pharmacist; Ph.G.; b. 1868, Waverly, Ia. Apprenticed to E. H. Sargent & Co., Chicago, 1884-89; employed with E. H. Sargent & Co.; Univ. of Chicago, 1895; Sec., Chicago Laboratory Supply and Scale Co., 39 W. Randolph St., Chicago. Address, Wheaton, Ill.†

**SUMNER HOWE WILLIAMS**

Pharmacist; Ph.G.; b. 1867, La Moille, Ill. Apprenticed to G. A. McCormick, Hennepin, Ill., and T. Whitfield, Chicago, 1885-88. Pharm., Piedmont, S. Dak. Address, Estherville, Ia.†

**JOHN GABRIEL WOODFILL**

Pharmacist; Ph.G.; b. 1867, Greenburg, Ind. Attended Jefferson Med. Coll., Philadelphia. Apprenticed to J. A. Willison, Terre Haute, Ind., 1885-88; employed in Chicago; later at 710 Pine St., Philadelphia.†

**HARRY WHEELER WOODRUFF**

(See '92 Med.)



## CLASS OF 1890 (57 LIVING, 14 DEAD)

## NATHANIEL HOLDER ADAMS

Phys. and Surg.; Ph.G.; b. Ja 14, 1871, Lexington, O.; s. Amos Sebastian (b. Jaffrey, N. H.) and Elizabeth Sanford (Holder) Adams (b. Lynn, Mass.) Prepared in Mansfield (O.) H. S., M.D., N. W. Univ., 1896. Phi Rho Sigma. Phys. and Surg., Chicago; *do.*, Oak Park, Ill.; Formerly Phys., Ill. Coll. Hosp.; at one time Prof. Chem. and Therapeutics, Ill. Med. Coll. Red Cross examiner, 1918-19. Married Clara Rosina Melchart, Jr. 2, 1900, Chicago. Child, Nathaniel Holder, Jr., b. O 11, 1904. Address, 722 N. East Ave., Oak Park, Ill.

## CHARLES ALBRECHT

(See '99 Med.)

## CHARLES MERRITT ANDERSON

Pharmacist; Ph.G.; b. Mt. Etna, Ind. Apprenticed to J. J. Jackson, Mt. Etna, Ind., 1883-86; employed at 258 E. McCarty St., Indianapolis. Address, Mt. Etna, Ind.†

## MERCHANT ELLSWORTH AUSTIN

Pharmacist; Ph.G.; b. 1867, Wis. Apprenticed to E. B. Heimstreet, Janesville, Wis., 1885-89. Pharm., Janesville, Wis.†

## CHRISTIAN BÖRS

Managing Dir.; Ph.G.; b. N 10, 1860, Bergen, Norway; s. Thr. L. S.; b. Je 2, 1819, *do.* and Martha (Helmers) Bors (b. Ap 15, 1831, *do.*). Prepared in Bergen, Norway. Owner of Drug Store, Chicago, 1890-93; Managing Dir., C. Dahm, Skibs & Maskin, Vareforretning A-S, Bergen, Norway, 1893—. Married Annie Constance Dahm, F 14, 1894, Bergen, Norway. Children: Christian D., b. D 6, 1894; Martha D., b. Mr 27, 1896; Einar D., b. S 21, 1899; Annie Constance D., b. F 19, 1901. Address, 60 Fosswinkels gate, Bergen, Norway.

## CARL WILLIAM BRINKHOFF

Salesman; Ph.G.; b. 1868, Pella, Ia. Apprenticed to F. W. Brinkhoff, Pella, 1884-88; employed by J. W. Ederly, Ottumwa, Ia.; later Salesman, Pella, *do.* Address, 3624 Pine Grove Ave., Chicago.†

## \*GEORGE ROBERT BRINSON

Druggist; Ph.G.; b. Mr 5, 1868, Louisville, Ga.; s. G. W. and Elizabeth (Miller) Brinson. Prepared in H. S.; attended Coll., Forsyth, Ga. Apprenticed to J. W. Brinson, Wrightsville, 1880-90; Drug., with W. T. Morgan, 1444 4th St., Macon, Ga.; later in drug bus., Waycross, Ga. Served as Hosp. Steward, Spanish-Am. War. Mem., B. P. O. E., Wayne, Ga. Married Edith Elain, N 24, 1897, Tampa, Fla. Children: Cargyle, b. 1899; Robert, b. 1900; Blain, b. 1903; Edith, b. 1905; Melville, b. 1907; Leona, b. 1909; Ida, b. 1911; Scranton, b. 1915. Deceased.

## EUGENE HOWARD BROWN

Chem. and Supt. of Lab.; Ph.G.; b. Ap 5, 1869, Minneiska, Minn.; s. C. LeRoy (b. N. Y.) and Alma E. (Ingalls) Brown (b. Nashua, N. H.). Clerk, Chicago, 1889-91; *do.*, Moorhead, Minn., 1891-96; *do.*, Superior, Wis., 1896-1901; Supt. of lab., Duluth, Minn., 1901-04; *do.*, Minneapolis, 1904-06; Proprietor, Albert Lea, Minn., 1906-13; Mgr. of store, Seattle, 1913-20; Chem. and Lab. Supt., Wholesale Drug Co., Ogden, Utah, 1920—. Married Minna Rowena Adams, Minneiska, Minn., J 23, 1895. Address, Ogden Wholesale Drug Co., Ogden, Utah.

## LOUIS V. BRUNS

Druggist; Ph.G.; b. S 29, 1868, Garnett, Kan.; s. F. G. (b. Hamburg, Ger.) and Dora Coleman (Hamlin) Bruns. Prepared in Garnett (Kan.) H. S. Married 1898, Milwaukee. Address, 7504 Sunset Blvd., Los Angeles.

## ADELINE E. PIENKOWSKY CUMMINGS

Ph.G.; b. D 27, 1853, Bristol, Wis.; d. Thaddeus S. (b. O 28, 1802 Szarwood, Poland) and Emilia Ellen (Norton) Pienkowski (b. Je 10, 1818, Foughkeepsic, N. Y.). Prepared in Kenosha, Wis. Bioroth Prize, Highland Park, Ill., 1890-1912; Waukegan, *do.*, 1912—. Mem., Com. which secured gift of \$12,000 from Andrew Carnegie for the Highland Park Library, 1887; Served on various coms. and as Sec., *do.*, 1887-1912; Mem., Bd. of Educ., Highland Park, 1901-09. Auth.: Report of Cong. on Pharm., *Chemist and Druggist*, London, England, 1893; Progress in Chemistry, read before an internat. cong., Chicago, 1893; various articles in Chicago and local papers; songs for local use and club papers. Charter and Hon. Mem., Highland Park Womans Club; Mem., North Shore Chapter, D. A. R. Married George Bacheider Cummings, S 3, 1873, Kenosha, Wis., (died Mr 22, 1918). Child, George Willis, b. N 2, 1874, Highland Park, Ill. Address, 205 N. Utica St., Waukegan, Ill.

## PAUL ARNOLD DERGE

Bank Cashier; Ph.G.; b. D 28, 1869; s. Herman J. (b. Brandenburg, Ger.) and Marie D. (Juerger) Derge (b. *do.*). Prepared in Horicon (Wis.) H. S. Hon. mention. Drug clerk, Chicago, 1890-93; *do.*, Orange and Pasadena, Calif., 1893-95; Proprietor of drug store, Anaheim, Calif., 1895-1903; Partner of A. R. Derge & Co., Salt Lake City, Utah, 1903-04; Banking bus., Lebanon, Kan., 1905—. Married Georgia Yarnell, Je 26, 1896, Orange, Calif. Children: Elfrida Dorothy, b. N 28, 1898; Lula Virginia, b. Ag 8, 1908. Address, Lebanon, Kan.

## \*SETH N. DEWEY

Pharmacist; Ph.G.; b. 1862, Ohio, Ill. Apprenticed to O. E. Dewey, Watertown, S. Dak., 1884-87; employed at Auditorium Pharmacy, 1890-91; 65th St., and Wentworth Ave., Chicago. Pharm., 6500 Wentworth Ave., Chicago. Deceased.

## LOUIS AUGUST DRUEHL

Real Estate; Ph.G.; b. Ag 22, 1869, Luneburg, Ger.; s. Henry F. W. (b. O 6, 1844, Ger.) and Johanna (Bellmann) Druehl (b. F 28, 1842, Ger.). Prepared in Luneburg (Ger.) H. S. Came to the U. S., My 4, 1885. Apprenticed to Edward Heller, Chicago, 1885-88; Pharm., Chicago and Minneapolis; located in Hoboken, Ga., 1919—; Pres., Ga. Land and Development Co., *do.* Served in Spanish-Am. War, My 18, 1898-Mr 30, 1899; Hosp. Steward, Gen. Hosp., U. S. A. Presidio, San Francisco; 8th Army Corps. Mem., Am. Pharm. Assn.; K. P.; Order of Forersters. Married Amanda Stahl, Je 3, 1908, Chicago. Children: Louis P., b. F 28, 1909; Frederick S., b. Ap 22, 1911. Address, Hoboken, Ga.

## OTTO DAVID EHRLICHER

Pharmacist; Ph.G.; b. 1867, Pekin, Ill. Apprenticed to H. M. Ehrlicher, Pekin, Ill., 1882-88. Address, Pekin, Ill.†

## FRED EICHBERG

(Brother of David, '82 L. & A.; Uncle of Melvin E. Weil, '12 B.S.)

Real Estate; Ph.G.; b. S 18, 1870, Atlanta, Ill.; s. Samuel (b. 1831, Wurtemberg, Ger.) and Mina (Stern) Eichberg (b. 1835, *do.*). Prepared in H. S., Chicago. Retail drug bus., Chicago, 1892-1904; Mfg., drugs, *do.*, 1904-16; Real Estate bus., *do.*, 1916—. Address, 427 Oakdale Ave., Chicago; bus. add., 163 W. Washington St., *do.*

## ALBERT HARRY EYMANN

Pharmacist; Ph.G.; b. 1863, Warsaw, Ill. Prepared in Eastman Bus. Coll. Apprenticed to G. W. Howe, Wisner, Neb., 1886-89. Pharm., mem., firm of Cherry & Eymann, Warsaw, Ill.; later at 236 Madison St., San Antonio, Tex. Address, 3136 N. California Ave., Chicago.†

## BERT ERROL FISK

Relief Clerk; Ph.G.; b. Mr 4, 1868, Ellisville, Ill.; s. Foster A. (b. 1821, N. Y.) and Harriet E. (Bliss) Fisk (b. 1825, *do.*). Prepared in Ellisville. In bus., Ipava, Ill.; Clerk, Kansas City, Mo.; Relief Clerk, Chicago, 1910—. Married Sarah Boyer, My 4, 1893, Ipava, Ill. Address, 6437 Norm. Blvd. Chicago.

## \*NATHAN LANDAUER FRANK

Pharmacist; Ph.G.; b. Ja 24, 1870, Logansport, Ind.; s. Martin and Jette (Landauer) Frank. Prepared in Ind. Grammar Sch. Mem., A. F. A. M. Married Rose Berg, Mr 15, 1910. Died Mr 24, 1916.

## EDWARD ABBOTT FRASER

Financier; Ph.G.; b. Je 19, 1870; s. W. E. and Julia (Randall) Fraser. Prepared in Bismarck, N. Dak. Capt., Red Cross Exec., France, Italy, 1918-19; World War. Married Myrtle Brown, Je 6, 1892, Girard, Kan. Children: Syd, b. 1893; Jamie, b. 1897; Florence, b. 1909. Address, 2725 Forest Ave., Berkeley, Calif.; *bus. add.*, Russ Bldg., San Francisco.

## FRANK FRED FRITZ

Druggist; Ph.G.; b. My 21, 1866, Mendota, Ill.; s. Jacob and Louise (Diény) Fritz. Prepared in Mendota H. S. Drug., Earlville and Mendota, Ill. Mem., Presby. Church; A. F. A. M., Royal Arch, K. T., Eastern Star; B. P. O. E. Married Julia J. Blanchard, S 28, 1898, Mendota, Ill. Child, Lucile E., b. My 23, 1904. Address, Mendota, Ill.

## WILLIAM FRED FROESCHLE

Ph.G.; b. 1868, Ger. Prepared in N. W. Univ. Dent. Sch. Psi Omega. Mem., A. F. A. M. Married Kittie Ward, 1906. Child, Alice, b. 1907. Address, 1335 N. Dearborn St., Chicago; *bus. add.*, 1200 N. State St., *do.*

## HENRY ENOCH GOLDBERGER

(See '03 Med.)

## \*THOMAS EDWIN GREENWOOD

Pharmacist; Ph.G.; b. 1863, Milwaukee. Apprenticed to Greenwood Bros., Milwaukee, 1886-90. Traveling salesman, 1890-91; Pharm., 631 Grand Ave., Milwaukee. Died Ja 12, 1918.

WILLIAM SHERWOOD HARING<sup>1</sup>

Chemist; Ph.G.; b. 1867, Watkins, N. Y. Apprenticed to George H. Jackson, Watkins, 1886-89; employed by Buck & Rayner, Chicago; later in Watkins, N. Y.; Chem., 269 E. 64th St., Chicago; 5246 Calumet Ave., *do.* Address, 4202 Cottage Grove Ave., Chicago.†

## EMIL ALEXANDER HARTKE

Pharmacist; Ph.G.; b. 1869, Chicago. Apprenticed to R. E. Rhode and Albert Goetz, Chicago, 1886-90; employed by E. G. Bischoff, and Henry Goetz, Chicago; Pharm., 401 47th St.; 301 47th St., 1100 Ainslie St., *do.* Address, Pearce Pharmacy, Waukegan, Ill.†

## \*DYAR COBB HAZELRIGG

Pharmacist; Ph.G.; b. 1866, Greensburg, Ind. Apprenticed to Talbot and Moss, Greensburg, 1885-88; later in bus., *do.* Deceased.

## \*HENRY HEINE

Pharmacist; Ph.G.; b. 1867, Guttenberg, Ia. Apprenticed to Geo. B. Heine, Chicago, 1886-90; Employed, 2901 Wentworth Ave., Chicago. Died O 1908, Chicago.

## \*MARTIN HEINEMANN

Pharmacist; Ph.G.; b. 1842, Hesse-Cassel, Prussia. Apprenticed to S. Young, D. Flint and H. Gosen, Chicago, 1886-89. Pharm., 211 Webster Ave., Chicago. Died S 19, 1907, Chicago.

## OTTO WILLIAM HENSSLER

(See '93 Med.)

## GUSTAVE CONRAD HEPPE

Pharmacist; Ph.G.; b. 1866, Logansport, Ind. Apprenticed to George Hoffman, Logansport, Ind., 1886-90; employed at 3858 State St., Chicago. Pharm., Delphi, Ind.†

## FRANK H. JONES

Pharmacist and book store prop.; Ph.G.; b. My 5, 1862, Greene, N. Y.; s. Francis W. and Annie (Hurlbert) Jones. Prepared in Greene (N. Y.) H. S. and Courtland (N. Y.) Norm. Sch. Pharmacist and owner of Book, Music and Art Store, Wayne, Neb. Married Belle Loure, Ag 2, 1887, Creighton, Neb. Child, Francis C., b. Mr 20, 1893. Address, Wayne, Neb.

## FRANK CHARLES KELLOGG

Pharmacist; Ph.G.; b. 1868, La Fayette, Ind. Apprenticed to David Hilt, La Fayette, 1886-89; employed with D. Hilt, La Fayette, Ind.; Pharm., Des Moines. Address, 314 S. 18th St., Cedar Rapids, Ia.†

## OTTO KLIMMEK

(See '02 Med.)

## MELVILLE CONKRITE KNAPP

Pharmacist; Ph.G.; b. 1867, Odessa, N. Y. Apprenticed to Jas. B. Knapp, Bardolph, Ill., 1886-89; employed at 3160 State St., Chicago. Address, 3658 Wentworth Ave., Chicago.†

## \*LORENZ W. KORTEBEIN

Pharmacist; Ph.G.; b. 1869, Milwaukee. Apprenticed to Paul Ludwig, Milwaukee, 1886-88. Pharm., 906 National Ave., Milwaukee. Died Je 1900, Butte, Mont.

## LARS P. LARSEN

Druggist; Ph.G.; b. N 19, 1867, Den.; s. Peter Christian (b. D 19, 1836, Den.) and Ane Larsen (b. My 19, 1845, *do.*). Prepared in Greenville (Mich.) H. S.; Univ. of Mich., 1888-89. Jr. class sec., Univ. of Mich. Drug clerk, Chicago, 1890-95; Proprietor of drug store, *do.*, 1895—. Mem., Chicago Drug Club (Pres., 1906-07); Chicago Retail Drug Assn. (Pres., 1910); Trinity Lutheran Church; Ill. Athletic Club; N. A. R. D.; Am. Pharm. Assn.; Ill. Pharm. Assn.; Alumni Assn. Address, 3201 W. Madison St., Chicago.

## WILLIAM G. LAW

Druggist; Ph.G.; b. N 25, 1871, Savanna, Ill.; s. William B. (McGuire's Bridge, Ire.) and Sarah J. Law (b. Savanna, Ill.). Prepared in Savanna. Proprietor of Law Drug Store, Savanna, Ia., 1893—. Married N 28, 1894, Davenport, Ia. Children: Ives, b. O 12, 1895; Boyd, b. O 25, 1897. Address, 311 3rd St., Savanna, Ill.; *bus. add.*, 321 Main St., *do.*

## \*OSCAR FREDERICK LENGACHER

Ins. bus.; Ph.G.; b. 1871, Chicago. Apprenticed to O. G. Hottinger, H. Goetz, Chicago, 1884-90. Located at 174 La Salle St.; later at 39 S. La Salle St., Chicago. Died Ja 31, 1916.

## WILLIAM LENZ

Pharmacist; Ph.G.; b. 1868, Sauk City, Wis. Prepared in H. S. Apprenticed to J. Cunradi, Chicago, 1887-91. Pharm., 1997 38th St., Chicago; 2059 38th St., *do.* Address, 2657 W. 38th St., Chicago.†

## OSCAR LOWENTHAL

Pharmacist; Ph.G.; b. 1869, Chicago. Apprenticed to B. H. Goll, Chicago, 1882-89; employed with B. A. Goll until 1891; later Pharm. at Robey and 12th Sts., Chicago. Mem., Chicago Coll. of Pharm. Address, 4342 Kenmore Ave., Chicago.

## GEORGE LEE MCKINSTRY

Pharmacist; Ph.G.; b. 1863, Providence, Ky. Apprenticed to J. B. Ryan, Honey Grove, Tex., 1884-90. Pharm., Sherman, Tex. Mem., Tex. Bd. of Pharm.; Registrar, 15th Judicial Dist. of Tex. Address, Sherman, Tex.†

## LOUIS MARNITZ

Pharmacist; Ph.G.; b. 1867, Milwaukee. Apprenticed to H. Boettcher, Milwaukee, 1883-87; employed at Merrill, Wis., and in Chicago; 1758 N. Clark St., Chicago. Address, 714 Diversey Parkway, Chicago.†

## HENRY CHRISTIAN MAURER

Retired Drug.; Ph.G.; b. N. 3, 1864, Wilton, Ia.; s. Benedict (b. F. 9, 1820, Switzerland) and Elizabeth (Marolf) Maurer (b. Mr. 4, 1824, do.). Prepared in Wilton (Ia.) H. S., and at Fort Wayne, Ind. Married Laura L. Oberlin, Apr 1903, Salt Lake City, Utah. Address, 208 E. Vernon Ave., Los Angeles.

## HERMAN HENRY NAGEL

Pharmacist; Ph.G.; b. Ag 6, 1869, St. Charles, Ill. Prepared in Pvt. Sch. Apprenticed to Ebert, Chicago, 1885-90; Pharm. with George B. Barwig, 3659 S. Halsted St., Chicago; later at 5358 Morgan St., do. Mem., Lutheran Church. Address, 6332 S. Carpenter St., Chicago.

## ERNEST AUGUST NORDLING

Farmer; Ph.G.; b. N. 28, 1866, Anna, Ill.; s. C. N. and Fredrika (Hess) Nordling. Prepared in Bryant and Stratton Bus. Coll., St. Louis. Located in Lake Forest and Waukegan, Ill. Mem., Cong. Church; K. P. Married Harriet Weller, Je 19, 1895, Lake Forest, Ill. Children: Melville C., b. Ap 27, 1897; Gertrud M., b. N. 23, 1899; Doris A., b. Mr. 3, 1901. Address, Bostwick, Fla.

## WILLIAM FRANCIS O'REILLY

Pharmacist; Ph.G.; b. 1868, Ia. Apprenticed to McGrath Bros., Keokuk, 1884-89. Address, 500 Main St., Keokuk.†

## \*CHARLES BREWSTER PADDOCK

Pharmacist; Ph.G.; b. 1863, Utica, N. Y. Prepared in Arkansas State Univ. Apprenticed to S. F. Paddock, Utica, N. Y., and Fayetteville, Ark., 1871-86. Pharm., 5703 S. Halsted St., Chicago; Fresno, Calif. Mem., Ill. Pharm. Assn. Deceased.

## CHARLES F. PAUL

Manufacturing druggist; Ph.G.; b. F 13, 1868, Troy, O.; s. Louis and Anna (Sisler) Paul. Prepared in Troy (O.) H. S. V. E. Derma-Viva Co., Chicago. Married Augusta E. Schulz, JI 29, 1896, Chicago. Children: Edna Miriam, b. Ag 23, 1897 (died My 2, 1907); Ruth Anna, b. My 2, 1903. Address, 2632 Drake Ave., Chicago; bus. add., in care of Derma Viva Co., 608 S. Dearborn St., do.

## OTTO ELIJAH PAUL

Ph.G.; b. 1866, Kan. Apprenticed to J. H. Schultz, Watertown, Wis., 1883-89.†

## SAMUEL VIRGIL RAMSEY

Pharmacist; Ph.G.; b. 1867, Reedsburg, Wis. Prepared in H. S. Apprenticed to S. Ramsey & Co., Reedsburg, Wis., 1885-89. Pharm., Seattle. Address, P. O. Box 1463, Seattle.†

## JAMES SHARP RANKIN

Phys. and Surg.; Ph.G.; b. Ap 13, 1871, Plainwell, Mich.; s. John M. (b. Clarion, Pa.) and Harriett (Sharp) Rankin (b. Mahoningtown, Pa.). Prepared in Richland (Mich.) H. S., M.D., N. W. Univ., 1895. Grad. work in Harvard Med. Sch., Summers, 1914-1919; Intern, Mercy Hosp., Chicago, 1895-96; Phys. and Surg., DeKalb, Ill., 1897—Mem. Med. Advisory Bd. 4, Ill., 1918. Mem., DeKalb Co. Med. Soc.; Ill. State Med. Soc.; A. M. A. Married Clara Louise Tyler, Mr 30, 1898, DeKalb, Ill. Child, James Tyler, b. My 7, 1906. Address, DeKalb, Ill.

## HAROLD MARSHALL RINEHART

Pharmacist; Ph.G.; b. 1868, Troy, O. Apprenticed to E. F. Rinehart, Troy, 1886-89; later mem. of the firm, E. F. Rinehart & Son. Address, Troy, O.†

## PARMER ROSSMAN

Pharmacist; Ph.G.; b. D 9, 1866, Fond du Lac Co., Wis.; s. George and Angelina M. (Burge) Rossman. Married Jean W. Beggs, JI 18, 1892, Chicago. Children: George Arthur; Fred F.; Earl W. Address, 234 Forest Ave., Oak Park, Ill.; bus. add., 379 Lake St., River Forest, Ill.

## \*CHARLES JACOB SCHERER

Pharmacist; Ph.G.; b. 1867, Fountain City, Wis. Apprenticed to M. T. Hackley, Winona, Minn., 1884-88. Employed by G. A. Dailey, Honey Grove, Tex. Died O 14, 1910, Antlers, Okla.

## LOUIS CHARLES SCHULTZ

Ph.G.; b. D 1, 1866; s. Charles (b. Ger.) and Margaret (Kratzer) Schultz (b. do.). Prepared in McGregor (Ia.) H. S. Located in Spokane, Je 1890-Apr 1891; Colfax, do., Apr 1891-Apr 1892; Spokane, do., 1892—; City Salesman of Weights and Measures, 1908—; Married JI 25, 1899, Spokane. Child, Edwin Charles, b. O 16, 1902. Address, N. 2524 Hamilton St., Spokane.

## \*FRED W. SCHUMACHER

Pharmacist; Ph.G.; b. 1862, Allegan, Mich. Apprenticed to L. A. Phelps & Co., Saugatuck, Mich.; Andrew Scherer, Chicago, 1886-90. Pharm. Highland Park, Ill. Deceased.

## JOHN EVANGEL SEARS

Pharmacist; Ph.G.; b. 1867, Fond du Lac, Wis. Prepared in Wayland Univ. Apprenticed to Dr. H. B. Sears, Wis., 1884-85, and L. A. E. Holcomb & Co., Ill., 1887-88; employed in Chicago. Traveling Salesman. Formerly at 1801 Wabash Ave., Chicago.†

## WALTER SHUMWAY

Druggist; Ph.G.; b. D 27, 1869, Winnebago, Ill.; s. Monroe (b. Mr 31, 1845, New Milford, Ill.) and Margaret (Hall) Shumway (b. Ja 18, 1847, Campville, Can.). Prepared in Arlington, Ia. Drug., Arlington, Ia., 1890—; Married Myrtle Little, D 21, 1892, Arlington, Ia. Children: Reginald Hugh, b. Ag 4, 1894; Vivian, b. O 4, 1896; Ronald, b. D 7, 1914. Address, Arlington, Ia.

## BENJAMIN R. SMITH

Pharmacists and Salesman; Ph.G.; b. D 26, 1869, Belle Plaine, Ia.; s. William H. (b. Eng.) and Jane (Allen) Smith (b. Goderich, Ont., Can.). Prepared in LeMars (Ia.) H. S. Address, 4929 N. Central Park Ave., Chicago.

## OTTO EDGAR STENICKA

Pharmacist; Ph.G.; b. 1865, Wis. Apprenticed to Schulz Bros., Racine, Wis., 1885-89. Pharm., Chicago. Address, 4134 Wentworth Ave., Chicago.†

PUGHSLY SIDNEY AUGUSTUS STEWART  
Pharmacist; Ph.G.; b. 1868, Bartow, Ga. Apprenticed to W. H. H. Stewart, Bartow, 1882-85. later Pharm., do.

## HARVEY A. STILLMAN

Pharmacist; Ph.G.; b. 1862, Oxford, Wis. Prepared in H. S. Apprenticed to Dr. J. F. Stillman, Kilbourn City, Wis., 1882-90; Pharm., Joliet, Ill. Address, 300 N. Chicago St., Joliet, Ill.

## CHARLES FREDERICK STOCKERT

Physician; Ph.G.; b. Ap 18, 1869, Pekin, Ill. M.D., Rush Med. Coll., 1893. Address, 1448 S. St., Lincoln, Neb.

## WILLIAM H. STOLTE

Postmaster; Ph.G.; b. Mr 16, 1869, Cook Co., Ill.; s. Henry (b. Mr 10, 1828, Ger.) and Adelaide (Tiedemann) Stolte (b. D 28, 1825, do.). Prepared in Cook Co. Norm. Sch., City Treas., 1908-10; Mayor, 1910-12; Postmaster, 1914—. Mem., Illini Club of Chicago. Married Margaret Gra-

mann, Ap 15, 1890, Chicago. Children: L. Adele, b. Je 15, 1891; William H., Jr., b. Je 23, 1907. Address, 1328 Otto Blvd., Chicago Heights, Ill.

**CHARLES A. THAYER**  
(Brother of Fred A., '79)

Druggist; Ph.G.; b. S 29, 1849, Buffalo; s. Charles H. and Palmyra (Snow) Thayer. Prepared in Buffalo H. S. Married Lucy Oliver, Ap 30, 1895, Chicago. Children: Lucille F., b. 1898; Mildred E., b. 1903. Address, 826 Crescent Pl., Chicago; bus. add., 4101 Broadway, do.

**GEORGE A. THOMAS**

Traveling Salesman; Ph.G.; b. D 22, 1868, Goshen, Ind.; s. Emma F. (Hill) Thomas. Prepared in Elkhart (Ind.) H. S. Traveling Salesman, Wholesale Drugs. Auth.: Articles in *Literary Digest* and *Outlook*. Mem., A. F. A. M.; Congr. Church. Married Edna Bartlett, D 18, 1898. Child, b. Ag 16, 1900. Address, 219 W. Marion St., Elkhart, Ind.

**ALBERT TIMKE**

Pharmacist; Ph.G.; b. 1867, Chicago. Apprenticed to C. M. Weinberger, Chicago, 1884-88; employed by C. M. Weinberger, 219 N. Wells St., Chicago; at one time Bailiff, Criminal Court of Cook Co.; located at 171 N. Clark St., Chicago.†

\***ALBERT LEWIS TOMLINSON**

Pharmacist; Ph.G.; b. 1867, Chicago. Apprenticed to T. H. Patterson, H. J. Bate, Chicago, 1886-89. Employed at the Elk Pharmacy, Elgin, Ill. Deceased.

**WILLIAM BENJAMIN TUTEUR**

Pharmacist; Ph.G.; b. 1868, Clayton, Ala. Prepared in H. S. Apprenticed to F. A. Duehl, and T. H. Spence, La Crosse, Wis., 1885-89. Pharm. with E. Von Herman, 31st and Indiana Ave., Chicago; 3645 Grand Blvd., do.; later in Pittsburgh. Mem., Ill. Pharm. Assn. Address, 4538 Drexel Blvd., Chicago.†

**JAMES K. WALTON**

Ph.G.; b. 1866, Jonesboro, Ill.; s. James K. and Senna (Danie) Walton. Married Susan Storm.

Children: James K., Jr., b. F 18, 1892; Ellen Walter, b. Ja 15, 1897. Address, Anna, Ill.

**WILLIAM WEBER**

Pharmacist; Ph.G.; b. 1869, Chicago. Apprenticed to Forsyth & Smith, Chicago, 1884-86, William McDougall, Chicago, 1886-89; employed as Pharm. at 4648 Wabash Ave., Chicago. Pharm., 2614 Cottage Grove Ave., Chicago; 4646 Wabash Ave., do. Address, 310 Normal Parkway, Chicago.†

**JOHN ALLARD WEEKS**

Salesman; Ph.G.; b. Ja 10, 1869, Grand Forks, N. Dak.; s. Blendene (Allen) Weeks. Apprenticed to J. B. Winter, Grand Forks, N. Dak., 1885-88; employed at Cheyenne, Wyo.; Leadville, Colo.; later at 240 Wabash Ave., Chicago; Salesman, 500 Belden Ave., and 5212 Winthrop Ave., do.; with Eli Lilly & Co., Indianapolis. Mem., A. F. A. M. Married Francis F. Collier (died Mr 12, 1919). Children: John Jr., Howard Oliver and Francis. Address, Box 42, Minneapolis.

**CARL F. WEINER**

Pharmacist; Ph.G.; b. 1868, Ger. Apprenticed to G. M. Emerick & Co., Chicago, 1884-90. Formerly at Sterling, Ill.†

\***JOHN WOLTZE**

Pharm. and Phys.; Ph.G.; b. 1865, Ger.; M.D., Rush Med. Coll., 1892. Apprenticed to G. M. Emerick & Co., Chicago, 1884-89. Pharm. and Phys., 467 W. Chicago Ave., Chicago. Died D 1908, Chicago.

**JOHN JACOB WUERTH**

(See '98 Med.)

**GEORGE ZOELLER**

Ph.G.; b. Jl 18, 1864, Kirchheim, Ger.; s. David (b. F 19, 1829, Kirchheim, Ger.) and Elizabeth (Koch) Zoeller (b. Ap 15, 1837, do.). Prepared in Kirchheim, Ger. Clerk for William T. Klense, 1890-91; Ger., 1891-92; Worked for M. C. Weinberger, 1892-93; do., Emile Thiele, 1893-95; In bus., Chicago, 1895—. Married Elsie Kohl, Je 12, 1915. Address, 1557 W. Chicago Ave., Chicago.

**CLASS OF 1891 (37 LIVING, 5 DEAD)**

**WILLIS EDWIN ANDREWS**

Druggist; Ph.G.; b. Ap 1, 1870; s. Erastus Delavin (b. Sauquoit, N. Y.) and Emma J. (Thompson) Andrews (b. Hazel Green, Wis.). Prepared in Waterloo, Wis. Drug., La Junta, Colo., 25 yrs. Mem., P. E. R.; B. P. O. E., 701; P. N. G.; I. O. O. F., 74. Married Addie E. Heal, D 28, 1891, Govrie, Ia. Children: Helen Mae, b. Ag 2, 1893; Harold Hall, b. F 2, 1896. Address, La Junta, Colo.

**EDWIN STEPHENS BERNARD**

Pharmacist; Ph.G.; b. 1869, Sauk City, Wis. Apprenticed to Charles Cunradi, Chicago, 1887-91. Address, 1955 W. Taylor St., Chicago.†

**JOHN W. BLACKBURN**

Travelling Salesman; Ph.G.; b. Ja 29, 1869; s. William (b. Paris, Ill.) and Louisa (Downard) Blackburn (b. Newport, Ky.). Prepared in Paris, Ill. Drug., Corsicana, Tex.; do., El Paso, Tex.; Travelling Salesman, Dallas, Tex. Married Elma Pearl Heslip, Ap 30, 1895, Caldwell, Tex. (died N 16, 1910). Children: Ann Louise (Mrs. Jas. A. Marks); Sara Alice. Address, 506 Boger Bldg., Dallas, Tex.

\***RUSH GRANT BROWN**

Pharmacist; Ph.G.; b. 1871, Tiffin, O. Apprenticed to R. F. Brown, Plankinton, S. Dak. Pharm. Tiffin, O. Deceased.

**OTTO E. F. BRUDER**

Druggist; Ph.G.; b. Ag 18, 1870, Mayville, Wis.; s. Ferdinand and Henrietta (Paustian) Bruder.

Prepared in Mayville (Wis.) H. S. Auth.: Modern Pharmacist; Asst. Ed., Nat. Assn. Retail Drug., *Jour.*, O 1898-D 1919. Mem., Mod. Wood of Am.; Chicago Drug Club. Married F 2, 1893, Mayville, Wis.; Anna E. Michel, F 22, 1914, Waterford, N. Y. Children: Roland A., b. O 10, 1895; Harold L., b. Jl 5, 1918. Address, 111 S. Harlem Ave., Forest Park, Ill.; bus. add., 1145 W. Madison St., Oak Park, Ill.

**FRANK HOWARD BURLIN**

Pharmacist; Ph.G.; b. 1867, Viroqua, Wis. Apprenticed to E. E. Gaines, Rhineland, Wis., and James Casey, Chicago, 1886-90. Pharm., Viroqua, Wis. Address, Tomah, Wis.†

**JOHN ALBERT BUTTS**

Pharmacist; Ph.G.; b. 1871, Leavenworth, Kan. Apprenticed to Mahl & Schott, do., 1886-90. Pharm., 1070 W. Harrison St., Chicago; 271 N. Clark St., do. Address, 838 N. Clark St., Chicago.†

**HORATIO E. CAIN**

Pharmacist; Ph.G.; b. 1867, Springfield, Wis. Prepared in N. W. Cml. Coll. Apprenticed to J. B. Donovan & Co., Baraboo, Wis., 1887-90. Pharm., Chicago Lawn, Ind. Address, 3457 W. 63rd St., Chicago.†

**THEODORE HENRY DEWITZ**

(Brother of Otto J., '04 M.D.)  
Optometrist; Ph.G.; b. Ag 8, 1867, Peotone, Ill.; s. Jacob (b. 1831, Ger.) and Mary M. (Offner) Dewitz (b. 1841, Ger.). Doctor of Optometry.

Calif. Coll. of Optometry, 1912. Pharm., Chicago, 1891-1911; Optometrist, San Diego, Calif., 1911—, Mem., San Diego Assn. of Optometrists; Calif. State Assn. of Optometrists (Treas., 1918-19); Am. Optometric Assn. Married Clara A. Elsner, N. 2, 1896. Chicago. Children: Mildred Vera Dewitz, b. D 27, 1900; Clarice Theodora, b. F 11, 1905. Address, 3754 Curlew St., San Diego, Calif.; bus. add., Room 14-15 Sefton Block, do.

#### CLARENCE VINCENT DUNAVAN

Pharmacist; Ph.G.; b. 1867, Leland, Ill. Apprenticed to C. H. Weston, Sheridan, Ill., 1886-91. Pharm., mem. of firm, Weston & Dunavan, 146 N. Clark St., Chicago; at one time in Millington, Ill. Address, Leland, Ill.†

#### \*GEORGE C. DUNNING

Pharmacist; Ph.G.; b. 1869, Centralia, Ill. Apprenticed to J. J. Knapp, Wyatt Bros., Waterloo Ia., 1884-89; Pharm., 230 22nd St., Chicago. Deceased.

#### HERBERT F. FLANNERY

Pharmacist; Ph.G.; b. 1869, Milwaukee. Apprenticed to H. F. Baur, and F. O. Christinson, Chicago, 1886-91. Pharm., 3160 State St., Chicago.†

#### JOHN THEODORE FOGAS

Pharmacist; Ph.G.; b. 1867, Mt. Vernon, Ind. Apprenticed to W. H. Fogas, Mt. Vernon, 1884-91; Pharm., do. Address, 1137 S. Meridian St., Indianapolis.†

#### WILLIAM HICKS GARRISON

Phys. and Pharm.; Ph.G.; b. Ja 23, 1869, Pike Co., Ill.; s. George B. and Sarah (Cox) Garrison, M.D., Mo. Med. Coll., St. Louis, 1897; 1st prize in chem. Phys. and Pharm., Pearl, Ill., 21 yrs.; Urbana, 1 yr. Contract Surg., S. A. T. C. Univ. of Ill., World War. Mem., Christian Church; A. F. A. M.; A. M. A.; State Med. Soc.; Co. Med. Soc. Married Laura L. French, O 1, 1893, Pike Co., Ill. Children: F. Harold, b. Mr 7, 1896; George H., b. S 1, 1898; William Horner, b. O 16, 1900; Sarah Ruth, b. D 8, 1902; Laura Ellen, b. O 30, 1908. Address, 702 N. Main St., White Hall, Ill.

#### \*ROLAND W. HERKER

Ph.G.; b. 1870, Home, Horicon, Wis. Deceased.

#### ARTHUR SANSON KEATS

Pharmacist; Ph.G.; b. 1868, London, Eng. Apprenticed to C. F. Hartwig, Chicago, 1884-89. Pharm., 376 State St., Chicago. Address, 2209 Park Ave., St. Louis.†

#### CLARENCE A. KNAPPENBERGER

Pharmacist; Ph.G.; b. 1867, Sciota, Ill. Apprenticed to J. W. Wallace, Blandinville, 1883-90. Pharm., Sciota, Ill. Address, LaHarpe, Ill.†

#### WILLIAM PHILIP KNOCHE

Ph.G.; b. Je 25, 1869, Warsaw, Ill. Prepared in Warsaw H. S. Address, 6353 Sangamon Ave., Chicago; bus. add., 63rd and Ashland Ave., do.

#### SIMON FRANK LUCKENBACH

Traveling Salesman; Ph.G.; b. F 4, 1872, Algoma, Wis.; s. M. J. and Mary Anna (Anheuser) Luckenbach. Traveling Shoe Salesman, Thompson-Smith Co., St. Paul, Minn. Mem., A. F. A. M.; K. P.; I. O. O. F. Married Linda A. Schweers, Ap 28, 1897. Children: Inez L., b. Je 27, 1901; Orville S., b. Ja 21, 1908. Address, 118 Sawyer St., Shawano, Wis.

#### CHARLES McCLANAHAN

Pharmacist; Ph.G.; b. 1868, Sparland, Ill. Apprenticed to A. J. Athoy, Sparland, 1887-89. Pharm., Sparland, Ill.; Bluff City, Kan.; Kiowa, do. Address, Kiowa, Kan.†

#### ROBERT H. McCOY

Druggist; Ph.G.; b. Ja 19, 1871, Kenton, O.; s. J. N. and Rebecca (Black) McCoy. Prepared in

Nat. Institute of Pharm. Rexall Drug. City Treas., Kenton, O.; Pres. and Treas., Crystal Ice and Cold Storage Co., do.; Dir., Eagle Oil Co., do. Married Ida Rice. Child, Katharine R. Address, 203 W. Franklin, Kenton, O.

#### MALCOLM McKAY

Pharmacist; Ph.G.; b. D 17, 1870, Pine Bluff, Ark.; s. J. A. D. and Louise J. (Hooper) McKay. Prepared in Lucknow Acad., Dunn, N. C. Class Pres., Sch. of Pharm., Sr. yr. U. S. Pub. Health Serv., 1893-1911; Owner of Drug. Bus., 1911—, Aux., Mil. Arms; Hosp. Work, Spanish-Am. War, 1898. Mem., I. O. O. F.; K. P.; Presby Church. Married Kate W. Bernard, 1894, Wilmington, N. C. Children: Kathleen, b. 1896; Malcolm, b. 1899; Margaret Stedman, b. 1904; Helen Wille, b. 1908. Address, Faison, N. C.

#### WARDALE O. McKELVEY

Pharmacist; Ph.G.; b. 1870, St. Paul, Minn. Apprenticed to Dr. C. D. Knapp, Greenfield, Ia., 1886-89. Address, Orient, Ia.†

#### CHARLES WILLITT MALLORY

Pharmacist; Ph.G.; b. 1867, Bryan, O. Apprenticed to Taylor Bros., Bryan, O., 1887-90. Pharm., Bryan, O. Address, 30 16th St., Toledo, O.†

#### CHARLES AUGUST MATTHEI

Pharmacist; Ph.G.; b. 1869, Chicago. Apprenticed to J. P. Lee, and Whitfield, Chicago, 1886-90. Prepared in Metropolitan Coll. formerly at 6346 Harvard St., Chicago; 5 Curley St., do. Address, 1858 W. Chicago Ave., Chicago.†

#### W. HENRY MATTHES

Pharmacist; Ph.G.; b. Ap 17, 1870, Hustisford, Wis.; s. Henry (b. N 30, 1831, Alt-Rudnitz, Ger.) and Maria (Lorenz) Matthes (b. Ap 15, 1833, Crossen, Ger.). Prepared in Watertown, Wis. Married Amanda M. Blettner, Je 7, 1899, Chicago. Child, Henry August, b. Ap 17, 1900. Address, 717 Independence Blvd., Chicago; bus. add., 445 S. Wabash Ave., do.

#### CLAYTON BAKER MEAD

Druggist; Ph.G.; b. N 10, 1866, Norwalk, O.; s. Calvert A. (b. 1834, Norwalk, O.) and Ellen (Mesnard) Mead (b. 1836, do.). Prepared in Norwalk (O.) H. S. Address, 3301 Elliott Ave., Berwyn, Ill.

#### ROBERT MOSSER

(See '08 Med.)

#### \*ALFRED W. NORLING

Pharmacist; Ph.G.; b. 1869, Galva, Ill. Apprenticed to Norling Bros., Galva, 1883-89. Pharm., Galva, Ill. Died F 16, 1908, Galva.

#### PITT PIERRE PINCKNEY

Pharmacist; Ph.G.; b. O 22, 1870, Mt. Morris, Ill.; s. Charles E. and Clarissa (Ohr) Pinckney. Prepared in Seneca (Kan.) H. S. Pharm., Chicago. Married Maude Soffel, S 10, 1903. Address, 2232 E. 70th Place, Chicago; bus. add., 15 E. Monroe St., do.

#### LOUIS PLITT

Pharmacist; Ph.G.; b. 1861, Johnstown, Pa. Apprenticed to J. H. Canon, Muscatine, Ia., 1887-90. At one time Pharm., 1603 N. Clark St., Chicago. Mem., Ill. Pharm. Assn. Address, 1001 Collins St., Joliet, Ill.†

#### \*THOMAS POWELL JR.

Ph.G.; b. 1868, Chicago. Apprenticed to F. Schrage, Chicago, 1885-90; At one time employed at 691 Sedgwick St., Chicago. Deceased.

#### FRANK H. SCHEMBS

Physician; Ph.G.; b. Mr 6, 1869; s. Jacob and Hermia (Lehne) Schembs. M.D., Rush Med. Coll., 1893. Mem., A. F. A. M. Married. Children: Leroy, b. N 2, 1910; Frank J., b. D 23, 1913. Address, 1528 Milwaukee Ave., Chicago.

**GEORGE SCHREINER**

Druggist; Ph.G.; b. Ja 30, 1871, Brooklyn, N. Y.; s. Valentine and Kuni (Bauer) Schreiner. Drug., Chicago. Mem., K. P.; Triangle 490. Married Anna Hendrich, My 9, 1891, Chicago. Child, Robert F. Address, 835 N. Central Ave., Chicago; bus. add., 5600 Chicago Ave., do.

**THOMAS Y. SCOTT**

Pharmacist; Ph.G.; b. 1866, Berlin, Ill. Apprenticed to M. V. Yancey, Kingman, Kan., 1884-85. Pharm., 1154 N. 6th St., Springfield, Ill. Address, Springfield, Ill.†

**OTTO H. STILLER**

Fruit Grower; Ph.G.; b. F 1, 1869, Lexington, Ill.; s. Charles L. and Marie (Sendow) Stiller. Mem., A. F. A. M. Married Ethel B. Cook, Ag 27, 1900, Paw Paw, Mich. Address, Allegan, Mich.

**WILLIAM WALLACE TAYLOR**

Druggist; Ph.G.; b. N 25, 1868, Coleceain, Ireland; s. William and Margaret (McPherson) Taylor. Prepared in H. S. and Univ. of Wis. Drug and Owner of Stationery Store, Stevens Point, Wis., 1900—. Mem., A. F. A. M.; K. P.; I. O. O. F.; B. P. O. E.; L. O. O. M. Address, 937 Main St., Stevens Point, Wis.; bus. add., 109-111 Strong's Ave. and 752 Church St., do.

**CHARLES C. THIEL**

Ph.G.; b. N 22, 1867, Bryan, O.; s. Ernest and Catherine (Atzenhorfer) Thiel. Prepared in Bryan (O.) H. S. Married Marie E. Schumacher, S 29, 1898. Children: Charles J.; Ernest A.; Cyril L.; Rita C. Address, 6590 Sheridan Rd., Chicago.

**FRANK ORMIE THOMAS**

Ph.G.; b. 1869, Emporia, Kan. Apprenticed to Charles Ryder, Emporia, 1883-90; Pharm., do.†

**CLASS OF 1892 (22 LIVING, 4 DEAD)****FREDERICK JOSEPH AMPHLETT**

Pharmacist; Ph.G.; b. 1870, Jackson, Mich. Apprenticed to J. L. Sanky, Claremont, S. Dak.; Whitfield, Chicago, 1888-91; formerly Pharm., 63rd and Stony Island Ave., do. Address, Amphlett Bros., Apache, Okla.†

**BENJAMIN HORACE SMITH ANGEAR**

Phys. and Surg.; Ph.G.; b. Ja 29, 1871, Fort Madison, Ia.; s. John James May (b. 1840, Eng.) and Sophia Louisa (Smith) Angear (b. 1840, Racine, Wis.). Prepared in grade schs. M.D., Ill. Med. Coll., 1900. Pharm., Chicago, 1893-1900; Phys. and Surg., Sublette, Ill., 1900—. Mem., A. M. A.; Ill. Med. Soc.; Lee Co. Med. Soc. Married May Lapham, Ag 23, 1894, Chicago. Child, Evelyn Lapham, b. 1897. Address, Sublette, Ill.

**FREDERICK G. BURNITT**

Drug Salesman; Ph.G.; b. O 17, 1870; s. Ed and Katie (Barry) Burnett. Class Pres., 1891-92. Salesman for Meyer Bros. Drug Co., St. Louis, Mo. Mem., Hella Temple, A. A. O. N. M. S., Dallas, Tex. Q. M. Sergt., Co. C., 4th Tex. Inf., Spanish-Am. War, 1898-99. Married Allie Dowell, N 7, 1905, McKinney, Tex. Address, McKinney, Tex.

**GEORGE EDWIN CASE**

Traveling Salesman; Ph.G.; b. Jl 25, 1868, Canton Center, Conn.; s. John Burdick and Polly Case. Apprenticed to W. S. Branch & Co., Parker, S. Dak., 1888-90; Instr., Pharm., Sch. of Pharm., 1896-98; Retail Drug., Princeton, Ill.; at one time Asst Dir., Nat. Inst. of Pharm., 358 Dearborn St., Chicago; Traveling Salesman, 1921. Mem., Ill. Pharm. Assn.; A. F. A. M.; I. O. O. F.; K. P.; Presby. Church. Married Darlene L. Spake, Jl 14, 1897, Princeton, Ill. Children: Marion Darlene, b. O 12, 1902; John Reginald, b. O 1, 1906. Address, Princeton, Ill.

**ARTHUR C. THORSEN**

Pharmacist; Ph.G.; b. 1867, Ottawa, Ill. Apprenticed to W. Kennedy, Leland, Ill. and E. K. McPherson, Chicago, 1885-90; Pharm., with I. W. Blood; do., Salesman, with Armour & Co., 205 La Salle St., Chicago; Mem., of firm, Walgreen & Thorsen, do. Address, 4143 Cottage Grove Ave., Chicago.†

**EMIL J. WAGNER**

Merchant; Ph.G.; Pharmacist, Tiffin, O., until F 1904; music store, do., F 1904—. Address, 62 E. Perry St., Tiffin, O.†

**JAMES SCOTT WEAD**

Phys. and Surg.; Ph.G.; b. Mr 25, 1868; s. John S. (b. Xenia, O.) and Phoebe (Butler) Wead (b. O.). Prepared in Paris H. S. M.D., Coll. of Phys. and Surgs., Keokuk, Ia., 1894. Postgrad. work, Chicago Polyclinic, 1913; Pharm., Chicago; Phys., Arcola, Ill., 1894-95; do., West Jersey, Ill., 1895-1900; do., Wyoming, Ill., 1900—. Ill. Nat. Guard, 1887-90. Mem., Stark Co. Med. Soc. (Pres., 1920); Ill. State Med. Soc.; Am. Assn. Ry. Surgs. Married N 3, 1894, Keokuk, Ia. Children: John Trimmer, b. Mr 6, 1896; James Kerr, b. F 28, 1907. Address, Wyoming, Ill.

**CHARLES C. WILLITS**

Pharmacist; Ph.G.; b. O 20, 1867, Michigan City, Ind.; s. Henry J. and Mary C. (Collopy) Willits. Prepared in Michigan City (Ind.) H. S. Apprenticed to W. F. Woodson, Michigan City, 1883-90; later Pharm., do.; Dist. Mgr., White Co., Duluth, Minn., 1914—. Mem., A. F. A. M.; B. P. O. E.; Congr. Church. Married Alice Marion Campbell, Mr 28, 1894, Michigan City, Ind. Address, 10 Chester Terrace, Duluth, Minn.; bus. add., 426 W. Superior St., do.

**\*HERBERT H. CRAWSHAW**

Pharmacist; Ph.G.; b. 1869, St. Paul. Apprenticed to W. G. Thompson, 1888-90. Employed by F. M. Mares, Chicago, 1890-92; in bus., 274 Clybourn Ave., and 3340 Ogden Ave., Chicago. Died Ja 27, 1920.

**WILLIAM BAKER DAY**

Dean; Ph.G.; b. F 15, 1871, Peru, Ill.; s. Minthorne M. (b. F 27, 1848, East Orange, N. J.) and Caroline (Stockdale) Day (b. Mr 4, 1847, Philadelphia). Prepared in Wheaton H. S. Master in Pharm., Philadelphia Coll. of Pharm., 1916. Kappa Psi; Alumni medal and Biroth Prize. Instr., Sch. of Pharm., 1892-96; Prof., do., 1896—; Acting Dean, do., 1913-19; Dean, 1919—. Auth.: Plant Histol.; A Revision of Bastins Coll. Botany; Editorials and Reports in *Journal of Am. Pharm. Assn.*, 1912— and *Proceedings Ill. Pharm. Assn.*, 1906-19. Mem., Am. Pharm. Assn. (Pres., 1912-13; Gen. Sec., 1914—); Ill. Pharm. Assn. (Sec., 1906—); A. A. S. Married Bertha Quinn, Je 10, 1895, Chicago (died Mr 24, 1916); Marietta Carothers, Je 28, 1920, Chicago. Children: Helen May, b. My 27, 1896; Charlotte, b. D 4, 1898. Address, 448 N. Austin Ave., Oak Park, Ill.; bus. add., 701 S. Wood St., Chicago.

**OTTO L. GRAESSLE**

Druggist; Ph.G.; b. Ap 5, 1869, Bucyrus, O.; s. Jacob F. and Louisa M. (Fitchtmeyer) Graessle. Prepared in Metropolitan Bus. Coll. Drug., 2000 W. Chicago Ave., Chicago for 20 yrs.; Farming, Three Oaks, Mich.; Returned to the drug bus. Married, Margaret Burns Lunt, 1897, Chicago. Children: Ethel, b. Je 29, 1905; Alice, b. O 31, 1907. Address, 2121 Cortez St., Chicago.

**WILLIAM WARREN HALL**

Pharmacist; Ph.G.; b. 1870, Knoxville, Tenn. Apprenticed to W. M. Weber; A. M. Caulkins, Knoxville, 1889-91. Formerly Pharm. at 6062

State St., Chicago; with P. F. Johnson & Co., 401 Gay St., Knoxville, Tenn. Address, Howards Drug Store, Augusta, Ga.†

#### JOHN HERMANN HARSCH

Pharmacist; Ph.G.; b. 1870, Peoria. Apprenticed to H. Albrecht, F. H. Vonachen, Peoria, 1887-91. Employed by Stratham, Peoria; Pharm. with F. Leuder, 511 S. Adams St., do. Mem., Advisory Bd., Sch. of Pharm., Ap 26, 1920—. Address, 634 Main St., Peoria.†

#### REINHART WILLIAM HARTWIG

Pharmacist; Ph.G.; b. 1870, Watertown, Wis. Apprenticed to C. E. Kreyssler, and C. Vanderpoel, Chicago, 1887-91; Pharm., with D. M. Weinberger, 219 Wells St., Chicago; formerly with Hartwig Bros., Chicago and Milwaukee Aves., do., later at 800 Milwaukee Ave., do. Address, Bull Moose Stock Farm, Watertown, Wis.†

#### CLAUS H. HEDDENS

Pharmacist; Ph.G.; b. 1867, Freeport, Ill. Apprenticed to J. G. Legel, Charles City, Ia., 1888-90; Pharm., with E. J. Tanke, 117 Wells St., Chicago; Mgr., for R. Hudnut, 1359, 204 Dearborn St., do. Address, Idaho Falls, Idaho.†

#### WILLIAM FREDERICK HORN

Pharmacist; Ph.G.; b. 1871, Chicago. Apprenticed to M. Krembs & Co., Chicago, 1887-91; formerly at 514 W. Lake St., do.; Pharm. with J. E. Grubb, 118 53rd St., do. Address, 2126 Indiana Ave., Chicago.†

#### \*HARRY JOHN HUGHES

Pharmacist; Ph.G.; b. 1870, Beaver Dam, Wis. Prepared in St. Louis Coll. of Pharm. Apprenticed to G. C. Congdon and Congdon and Chandler, Beaver Dam, 1887-91. Pharm., Reedsburg, Wis. Deceased.

#### CHARLES CLARENCE HUMMEL

(See '99 Med.)

#### ADOLPH FREDERICK KIESSLING

Pharmacist; Ph.G.; b. 1870. Prepared in Pub. Schs. Formerly Pharm., 798 W. Van Buren St., Chicago; later with Standard Drug Co., 1401 W. Madison St., do. Address, 2854 Diversey Ave., Chicago.†

#### CHARLES FREDERICK KOENIG

Pharmacist; Ph.G.; b. 1871. Pharm., formerly at Arcadia, Wis. Address, LaCrosse, Wis.†

#### \*BERTHOLD OTTO KRUEGER

Pharmacist; Ph.G.; b. 1869. Home, Winona, Wis. Died 1909, Winona.

#### ERNEST AVERY McVAY

Retail Pharm.; Ph.G.; b. Ap 16, 1868, Botkinsville, O.; s. William (b. Mr 13, 1832, Sidney, O.) and Caroline (Rodgers) McVay (b. Ja 21, 1834, do.). Prepared in Newton (Kan.) H. S. Retail pharm., Chicago. Mem., Auburn Park Lodge A. F. A. M., 789 (Served through all chairs and as Worshipful Master, 1904); do., R. A. M. 201 (Treas., 1904-12); Univ. of Ill. Alumni Assn. Married Harriet Ellison, Mr 1, 1894, Milwaukee, Wis. Address, 511 Winneconna Ave., Chicago.

#### HENRY MAYNARD MOFFETT

Pharmacist; Ph.G.; b. Mr 3, 1869; s. Charles Henry and Isabella (Wallace) Moffet. Pharm., Archer Ave., and State St., Chicago, 1903-07; State and 20th St., 1907—. Mem., Chicago Drug Club; A. F. A. M., 310, R. A. M., 27, Chevalier Bayard Commandery, 52, Medinah Temple, A. A. O. N. M. S. Married Mary A. Sedgwick, Ja 11, 1896, Granville, O. Address, 3976 Lake Park Ave., Chicago.

#### PETER ALFRED NYSTROM

Ph.G.; b. F 11, 1870, Bergvik, Sweden. Prepared in Norway, Mich., Schs. Auth.: Monthly Notes in *National Retail Bulletin*, *Literary Digest*, *Evening Post*. Mem., Nat. Assn. Retail Drug., Chicago Assn. Retail Drug. Married E. C. Knight Ag 14, 1899, Chicago (died Ap 18, 1915); Isabelle McMaster, Je 4, 1918, Chicago. Address, 3968 Ellis Ave., Chicago; bus. add., 1109 E. 43rd St., do.

#### ARTHUR ERNEST PAUL

U. S. Food and Drug Lab.; Ph.G.; B.S. in Chem., 1897; M.S., do., 1898; b. S 29, 1874; s. Otto L. and Frieda (Von Stoienthin) Paul. Prepared in Germania (Pa.) H. S. Grad. work, Univ. of Chicago, 1898-99; with Mariner & Hoskins, 1899-1908; with the U. S. Dept. of Agr., Bureau of Chem., 1908—; formerly at 1625 Transportation Bldg., Chicago. Address, in care of U. S. Food and Drug Lab., 608 S. Dearborn St., Chicago.†

#### CHARLES HENRY SANDMEISTER

Druggist; Ph.G.; b. N 15, 1869, Bellevue, O.; s. Charles F. and Lena (Wiegand) Sandmeister. Prepared in Bellevue (O.) H. S. Mem., Lutheran Church. Married Bertha M. Todd, Je 26, 1901, Norwalk, O. Child, Martha M., b. My 21, 1901. Address, 225 Center St., Bellevue, O.; bus. add., 101 W. Main St., do.

#### ALBERT WILLIAM SCHROEDER

Pharmacist; Ph.G.; b. 1869. Pharm., Schroeder Bros., Chicago. Address, 659 N. West Ave., Chicago.†

#### WILLIAM KOENIG SPEICE

(See '95 Med.)

#### \*ERNEST JULIUS FERDINAND TANKE

Ph.G.; b. 1859. Home, Chicago. Deceased.

#### ELBA VAN DIKE

Pharmacist; Ph.G.; b. 1869. Prepared in Univ. of Ia. Formerly with Sale and Sons Drug Co., 214 S. Spring St., Los Angeles. Address, in care of Bowman Drug Co., Oakland, Calif.

#### WILLIAM SMILEY VOIT

Druggist; Ph.G.; b. O 30, 1870. Prepared in Warren (O.) H. S. Mem., Drug Firm, Byard & Voit, Warren, O. Mem., A. F. A. M.; I. O. O. F.; B. P. O. E. Married Edith Parsons, Child, Louis. Address, 43 Market St., Warren, O.

#### PAUL WICKERT

Pharmacist; Ph.G.; b. Je 10, 1870, Fond du Lac, Wis.; s. Jacob and Katherine (Wickert) Wickert. Located in Chicago for 18 yrs.; Danville, Ill., 1908—. Mem., A. F. A. M., Past Master. Married Edna E. Mehlenbacher, N 10, 1898, Chicago. Children: J. Nelson, b. Ja 23, 1902; Helen V., b. S 12, 1905; Katherine I., b. My 8, 1908. Address, R. R. 5, Danville, Ill.; bus. add., 201 E. Main St., do.

## CLASS OF 1893 (36 LIVING, 6 DEAD)

## ANDREW H. BARBER

Physician; Ph.G.; b. N 7, 1864, Ackley, Ia. Prepared in Kan. Stat. Norm. Sch. M.D., Medico Chirurgical Coll., Kansas City, Mo., 1903. Pharm., Le Roy, Kan., 1893-99; studied medicine, 1900-03; Gen. Med. practice, Garden Plain, Kan., 1903-09; Bluff City, do., 1909-19; Dorrance, Mo., D 1919—. Married Mary E. Bower, 1895. Children: Paul W., b. N 10, 1898; Galen A., b. Mr 20, 1901; Ruth, b. S 12, 1907. Address, Dorrance, Kan.

## DELORE JOSEPH BECHARD

Pharmacist; Ph.G.; b. 1871, North Adams, Mass. Prepared in H. S. Apprenticed to C. H. Augevine, Clyde, Kan., and Thomas Whitfield, Chicago, 1887-92. Address, Clyde, Kan.†

## RICHARD JAMES BEDFORD

Physician; Ph.G.; b. Ja 23, 1870; s. James Rosser (b. My 15, 1845, Eng.) and Mary (Heilmann) Bedford (b. Mr 24, 1848, Ind.). Prepared in Verona H. S. M.D., Rush Med. Coll., 1897. Asst., Chem. and Pharm. Lab. Worked for C. P. Miller, Oak Park, Ill., 1893-95; Phys., Dahinda, Ill., 1897-1917; do., Oneida, Ill., Ag 1919—. Capt., U. S. A., Camp Dodge, Ia., F 2, 1918; transferred to Fort Riley, Kan., Mr 28, 1918; Camp Zachary Taylor, Louisville, Ky., Je 28, 1918; Camp Knox, F 8, 1919; back to Camp Taylor, F 18, 1918; Hon. discharge, Ag 1, 1919; Reappointed Capt., M. R. C., O 1919—. Mem., Universalist Church of Galesburg, Ill. A. F. A. M.; A. M. A.; Mil. Assn. Married Anna Adelia Sargeant, Ap 6, 1902, Dahinda, Ill. Children: Mary Ellen, b. 1905; Jessie Christeen, b. 1907. Address, P. O. Box 223, Oneida, Ill.

## BERTHOLD H. BELLACK

Pharmacist; Ph.G.; b. 1870, Watertown, Wis. Prepared in Univ. of Wis. Apprenticed to August Rau, Watertown, and E. Bingel, Chicago, 1888-92. Pharm., Bellack Bros., 284 Lincoln Ave., Chicago. Address, 57th St. and Lake Ave., Chicago.†

## HENRY BROWN CATE

Pharmacist; Ph.G.; b. 1870, Amherst, Wis. Apprenticed to J. D. Puffer, Stevens Point, Wis.; J. B. Case, Aurora, Ill. Pharm., Aurora; do., Menominee, Mich. Address, Mgr., Adams Pharmacy, Phoenix, Ariz.†

## \*JOHN BYRD CHENOWETH

Pharmacist; Ph.G.; b. 1872, Marshall, Ill. Apprenticed to C. A. Purdium, Marshall, Ill., Kilgroe and Barr, Longmont, Colo., R. H. Trail, Austin, Ill., 1889-92. Pharm.; Traveling Salesman with the Tilden Co., New Lebanon, N. Y. Deceased.

## JAMES PATRICK CROWLEY

Pharmacist; Ph.G.; b. 1870, Morrison, Wis. Prepared in Wis. State Norm. Sch. Apprenticed to F. M. Charlesworth, South Kaukanna, Wis., F. Mares, Chicago. Formerly Pharm., at 867 32nd St., do. Elected Pres., Sch. of Pharm. Alumni Assn., 1920. Address, 800 W. 31st St., Chicago.

## MAX C. DOBBRATZ

Druggist; Ph.G.; b. Mr 2, 1872, Watertown, Wis.; s. Bernard and Augusta (Borebert) Dobbratz. Prepared in Plymouth (Wis.) H. S. Drug., Chicago. Married Annabelle Worland, Ap 24, 1917. Address, 3618 N. Leavitt St., Chicago; bus. add., 629 N. Clark St., do.

## BENJAMIN FRANKLIN FARRIS

Pharmacist; Ph.G.; b. 1869, China, Maine. Prepared in H. S. Apprenticed to H. Lerchen, Moline, Ill.; R. D. Townley, Allerton, Ia.; J. P. Gilmore, Minneapolis, 1888-92. Pharm. with Weston and Donovan, Chicago. Address, 146 N. Clark St., Chicago.†

## JOHN GRANT GAGE

Pharmacist; Ph.G.; b. 1870, Rutland Tp., Ill. Prepared in Ill. Coll. of Pharm. Apprenticed to A. C. Muschwitz, and G. A. Goetsch, Chicago, 1889-1902. Formerly Pharm., Sunset, Ill.; Pharm. with the Fair, Chicago. Address, 527 44th Place, Chicago.†

## FRANK HENRY GAZZOLO

Chemist; Ph.G.; b. N 6, 1870, Chicago; s. Frank A. and Camilla Retta Gazzolo. M.A., Harvard Univ., 1898. Sigma Chi. Address, 123 S. Green St., Chicago.

## WILLIAM EMORY GRACE

Ph.G.; b. F 9, 1856, Jasper Co., Mo.; s. D. L. and Elizabeth (Ward) Grace. Prepared in Rolla Sch. of Mines and Metallurgy, 1878. Mem., A. F. A. M., Shrine. Married Bessie M. Gaunt, JI 13, 1911, Vancouver, Wash. Address, Astoria, Ore.

## \*CHARLES J. GRADY

Pharmacist; Ph.G.; b. 1869, New Hartford, Ia. Prepared in I. C. T. Coll., Waterloo, Ia. Apprenticed to B. Striegel, Wangler Bros., Waterloo, 1888-92. Mem., firm, Stolz & Grady, 104 N. Clark St., Chicago; later at 1500 Republic Bldg., do. Deceased.

## ERNEST JOSEPH HEISS

Pharmacist; Ph.G.; b. 1869, Ger. Prepared in H. S. Apprenticed to E. F. Richter, Chicago, 1887-92. Pharm., Mgr., 146 Fullerton Ave., Chicago; do., 736 W. Division St., do. Address, 2600 W. Division St., Chicago.†

## \*WILLIAM HARVEY HELM

Ph.G.; b. 1870, Byron, Ill. Prepared in H. S. Apprenticed to E. E. Evans, Byron, 1888-92. Died D 3, 1894, Byron, Ill.

## AUGUST HERMANDSORFER

Pharmacist; Ph.G.; b. O 17, 1866, Brookville, Ind.; s. John and Lenora (Zeitler) Hermansdorfer. Prepared in Brookville (Ind.) H. S. Mem., Harmony Lodge 11, A. F. A. M.; R. A. M.; K. P. Married Bertha Mode, Je 27, 1906, Brookville, Ind. Child, Glenna, b. Mr 13, 1909. Address, Brookville, Ind.

## \*JOHN WILLIAM HERZOG

Pharmacist; Ph.G.; b. 1871, Warsaw, Ill. Prepared in H. S. Apprenticed to T. B. Dawson, Warsaw; F. J. Berger, and E. J. Knothe & Co., Chicago, 1887-92. Deceased.

## BRUNO A. C. HOELZER

Druggist; Ph.G.; b. My 5, 1873, Ger.; s. John F. C. (b. Ger.) and Bertha (Kunde) Hoelzer (b. do.). Druggist, Chicago, 1894—. Married Emma Nielsen, O 25, 1899. Children: Alfred; Bernice. Address, 2027 Humboldt Blvd., Chicago; bus. add., 2403 North Ave., do.

## SHERMAN G. HULL

Retired; Ph.G.; b. Mr 6, 1867; s. Joshua C. (b. N 3, 1838) and Adaline (Harold) Hull (b. Je 23, 1844). Prepared in pub. schs. Retail Drug Business, Clinton, Ill., 1893-1914; retired, 1914. Married Leona May Harrison, Mr 8, 1894. Children: Cecile B., b. F 28, 1895; Emily A., b. Mr 10, 1904. Address, Risco, Mo.

## EPHRAIM D. IRVINE

Ed. and Bus. Mgr.; Ph.G.; b. My 25, 1872; s. Thomas (b. 1811, Ire.) and Ruth (Dinsmore) Irvine (b. 1826, do.). Prepared in Collegiate Inst., St. Marys, Ont. Instr., Pharm., Sch. of Pharm., 1898-1904. Married Rose K. Hallen, 1900, Chicago. Ed. and Bus. Mgr. of Western Druggist Child, Lois E., b. N 24, 1908. Address, 725 Clinton Ave., Oak Park, Ill.



## DAVID KAPLANSKY

Pharmacist; Ph.G.; b. 1868, Telshi, Rus. Prepared in Gynnasium. Apprenticed to W. F. Woodson, Michigan City, Ind.; I. Kaplansky, and C. F. Brooke, Chicago. Employed with Derner & Co., Reliance Bldg., Chicago; later at 11 Pacific Ave., Oakland, Calif. Address, Eli Lilly & Co., Indianapolis.†

## JOSEPH C. KLEINER

Pharmacist; Ph.G.; b. 1873, Waukegan, Ill. Apprenticed to W. R. Wilson, and Nathaniel Lapp, Chicago, 1888-92. Formerly at 1257 Wabash Ave., Chicago; later at 2169 Archer Ave., do. Address, 1621 Irving Park Blvd., Chicago.†

## JOHN EDWARD KLENZE

Manufacturer; Ph.G.; b. N. 29, 1872, Davenport, Ia.; s. C. F. and Henrietta (Ficke) Klenze. Prepared in Chicago Bus. Coll. Pharm., 1903-11; Mfr., Automobile Truck Bodies, 1911—. Married Louise Andresen, J12, 1901, Davenport, Ia. Child, Lois Jane, b. Ag 7, 1905. Address, 1507 Rockingham Rd., Davenport, Ia.; bus. add., 406 W. 8th St., do.

## JOHN FREDERICK KUHN

Ph.G.; b. Je 2, 1872, Plymouth, Ind.; s. John C. and Frederika (Berndt) Kuhn. Prepared in Plymouth (Ind.) H. S. and Georgetown Univ. Med. Dept., Washington, D. C. Kappa Psi; Special Research Scholarship, Chicago Coll. of Pharm., 1892. U. S. Pub. Health and Marine Hosp. Serv., 1892-96; Cuba, 1900. Auth.: Several magazine articles. Mem., A. F. A. M., 32°, K. P.; German Evang. Church. Married Sadie Mink, O 22, 1903, Oklahoma City, Okla. Children: Elizabeth F., b. 1904; John F., Jr., b. 1907; Margaret L. b. 1911; Dorothy K., b. 1915. Address, 1125 N. Shartel Ave., Oklahoma City, Okla.

## FRANK C. LINN

Pharmacist; Ph.G.; b. 1871, Chatsworth, Ill. Prepared in H. S. Apprenticed to W. R. Newton, Yorkville, Ill.; Charles Rümmele, Chicago. Address, Roberts, Ill.†

## \*ALBERT LLOYD LOGAN

Pharmacist; Ph.G.; b. 1870, Monticello, Ind. Apprenticed to J. McConnell, Monticello, Ind. C. Hollstein, Waukegan, Ill., and H. C. Robinson, Grand Crossing, do., 1887-92. Pharm., Monticello, Ind. Died F 3, 1904, Hartford City, Ind.

## \*ROBERT EDWARD McCRACKEN

(See '04 Med.)

## FRANK B. MIX

Mfg., Pharm.; Ph.G.; b. F 16, 1872, Ottawa, Can.; s. Samuel and Avarina (Davis) Mix. Mfg. Pharm., Nat. Pharm. Co., Oakland, Calif. Married Maud Brody, Ag 22, 1895; Glenn Mills, Mr., 1920. Children: Bernita, b. Je 21, 1896; Earl, b. Ag 26, 1899. Address, 5241 Lawton Ave., Oakland, Calif.; 17th and Wood Sts., do.

## ADOLPH RUDOLPH PFAFFLIN

Pharmacist; Ph.G.; b. D 20, 1871, Evansville, Ind.; s. Julius H. and Rose (Schlumph) Pfafflin. Prepared in Pittsburgh Electro Therapeutic Sch. Apprenticed to J. G. Snapp, and W. F. Epweier, Evansville, Ind.; with J. F. Coleman, Chicago, 1888-92; Pharm., Main and Virginia Sts., Evansville, Ind., 4 yrs.; formerly at 6014 Walnut St., East End, Pittsburgh. Army Serv., Spanish-Am. War. Married Lily Blanche Keim, Je 28, 1898, Harrisburg, Pa. Child, Walter, b. Ap 30, 1900. Address, 5157 Coral St., Pittsburgh; bus. add., 200 6th Ave., do.

## FREDERICH WILLIAM RAUTH

Pharmacist; Ph.G.; b. Ja 1, 1872, Springfield, Ill.; s. Fred and Julia (Meyer) Rauth. Prepared in Brooks H. S., Springfield, Ill. Married Susan E. Dwyer, Ja 27, 1908, Springfield, Ill. Child, Helen M., b. Ag 29, 1909. Address, 520 S. 5th St., Springfield, Ill.; bus. add., 532 E. Capitol Ave., do.

## ROBERT REUTER

Pharmacist; Ph.G.; b. 1870, Chicago. Prepared in H. S. Apprenticed to Henry Reuter, Chicago, 1886-92. Later Pharm. with Henry Reuter, 40th Ave. and W. Madison St., Chicago. Address, 4931 N. Sawyer Ave., Chicago.†

## FREDERIC RUDNICK

(See '05 Med.)

## PAUL FREDERICK AUGUSTUS RUDNICK

(Brother of Frederick, '05, M.D.)

Chemist; Ph.G.; B.S. in Chem., 1899; b. Ap 24, 1874, Chicago; s. John (b. O 30, 1844, Ger.) and Wilhelmina (Mueller) Rudnick (b. Je 9, 1846, do.). Asst. Pharm., Sch. of Pharm., 1894-96; Chief Chem. and in charge of Chem. Lab., Armour & Co., Stockyards, Chicago, Mem., Am. Chem. Soc. Address, 10640 S. Seeley Ave., Chicago; bus. add., in care of Armour & Co., Chicago.†

## IGNATIUS ALBERT SCHIMEK

Pharmacist; Ph.G.; b. 1870, Chicago. Prepared in H. S. Apprenticed to J. I. Schimek, 1888-93. Formerly employed at 663 S. Ashland Ave., Chicago; later with J. J. Schimek, at 1664 Blue Island Ave., do. Address, 1800 Blue Island Ave., Chicago.†

## WILLIAM HERMAN SCHMIEDESKAMP

Pharmacist; Ph.G.; b. 1868, Quincy, Ill. Apprenticed to H. Germann, Quincy, 1889-92; later with C. H. Achelpohl, 8th and Madison Sts., do. Address, C. F. Bishop & Co., Hannibal, Mo.†

## \*WILLIAM EDWARD SHEAN

Pharmacist; Ph.G.; b. 1868, Toledo, O. Apprenticed to John R. Shean, Chicago, 1889-92. Employed, 171 Blue Island Ave., Chicago. Deceased.

## CHARLES JOHN SNYDER

Pharmacist; Ph.G.; b. 1870, Edgerton, O. Apprenticed to J. C. Mortland, Edgerton; C. Cunradi, Chicago, 1887-92; Pharm. mem. of firm, C. J. Snyder & Sons, do. Address, 2459 State St., Chicago.†

## WESLEY BENJAMIN STEENBURG

Pharmacist; Ph.G.; b. 1862, Frankford, Ont. Prepared in Kansas City Coll. of Pharm. and Kansas City Med. Coll. Apprenticed to the Wabash R. R. Dispensary, 1888-92. Phys. Wabash R. R. Co.; formerly at 360 Root St., Chicago.†

## ALBERT FREDERICK STEKER

Pharmacist; Ph.G.; b. 1870, Chicago. Apprenticed to Druehl & Franklin, Schmidt & Fischer, and W. K. Forsyth, Chicago. Formerly at 1302 W. Madison St., Chicago; later at 2958 W. Van Buren St., do.†

## LYCURGUS STOCKTON

Pharmacist; Ph.G.; b. 1846, McDonough Co., Ill. Prepared in H. S. Apprenticed to F. P. & J. A. Hooper, Trinidad, Calif., 1874-77; Hewitt & Scott, Chicago, 1891-92. Pharm., 55th and Kimbark Ave., Chicago; later clerk at 1442 Lexington St., do. Address, 1107 S. Homan Ave., do.†

## ERNEST HENRY STOLZ

Pharmacist; Ph.G.; b. 1869, Beaver Dam, Wis. Apprenticed to A. G. Hammer, Des Moines, Ia.; C. P. Miller, Oak Park, Ill., 1888-91. Pharm., with Stolz & Grady, 104 N. Clark St., Chicago. Address, Stolz Electrophone Co., 5 N. Wabash Ave., do.†

## HERBERT RANKIN STRUTHERS

(See '01 Med.)

## ALEXANDER CALDWELL STUCKEY

Ruggist; Ph.G.; b. Mr 8, 1869, Bucyrus, O.; s. Joseph and W. and Lizzie M. (Caldwell) Stuckey. Mem. of Drug Firm, Jodar and Stuckey, 501 W. 69th St., Chicago. Mem., Presby. Church; A.

F. A. M.; M. W. A.; Kiwanis Club. Married Mary L. Gibson, Ja 24, 1894. Child, Mary Louise Stuckey Williams, b. Ja 28, 1898. *Address*, 6743 Union Ave., Chicago; *bus. add.*, 501 W. 69th St., *do.*

**OLIN RAY TAYLOR**

Pharmacist; Ph.G.; b. 1870, Waterloo, Ia. Prepared in H. S. Apprenticed to D. L. Taylor, Fredericksburg, Ia.; J. J. Knopp, Waterloo, *do.*, 1888-92; Pharm., Waterloo, Ia.; Cresco, *do.* *Address*, Fort Dodge, Ia.†

**JAMES ORA VAN NICE** ♀  
Banker; Ph.G.; b. Mr 22, 1868, Chariton, Ia.; s. W. H. and Mary (Verbricke) Van Nice. *Drug.*, Chicago, 12 yrs.; *Pres.*, 1st Nat. Bank, McLaughlin, S. Dak., 1910—. *Mem.*, B. P. O. E.; K. P. *Address*, McLaughlin, S. Dak.

**OTTO GEORGE WASKOW**

(See '02 Med.)

**CLASS OF 1894 (34 LIVING, 12 DEAD)**

**\*JAMES ANDREW ANDERSON**

Pharmacist; Ph.G.; b. 1858, Andover, Ill. Apprenticed to J. M. Anderson, Andover; P. O. Norring, Galva, 1887-80. *Pharm.*, Andover, Ill. Deceased.

**WILLIAM BENJAMIN BEHRENS**

Sales Representative; Ph.G.; b. Jl 18, 1868; s. Frederick (b. Ger.) and Mary (Klump) Behrens (b. *do.*). Prepared in Redfield, S. Dak. *Pharm.*, Chicago, 1894-1902; Sales representative for John Wyeth & Co., Indianapolis, 1902-08; Now sales repr. for Ill. for Pitman Moore Co. *Mem.*, M. E. Church. Married Je 30, 1896, Chicago. Children: Frances I., b. 1897; Marion Margaret, b. 1903; Ruth A., b. 1909. *Address*, 5609 Blackstone Ave., Chicago.

**FREDERICK PERRY BODINSON**

Manufacturer; Ph.G.; b. D 29, 1871, Galva, Ill.; s. Carl Frank (b. Je 29, 1846, Soderham, Sweden) and Louisa Wilhelmina (Dahlgren) Bodinson (b. Ap 9, 1852, Galva, Ill.). Prepared in Kearney (Neb.) H. S. Class Sec. and Salutatorian. *Pharm.*, Chicago, 1894-98; *do.*, Baker, Ore., 1898-1908; *Pres.*, Citizens Nat. Bank, *do.*, 1908-15; *Mfr.*, Chicago, 1915—. *Neb. State Militia*, 1890-93. *Mem.*, A. F. A. M. (Past Commander of Knight Templars), 1897—; Elks (Exalted Ruler), 1899—. Married S 26, 1900, Galva, Ill. Children: Colleen Genevieve, b. D 14, 1903; Earl Herdien, b. N 29, 1906. *Address*, 722 Junior Terrace, Chicago; *bus. add.*, 1241 Belmont Ave., *do.*

**GEORGE WASHINGTON BOHN**

*Druggist*; Ph.G.; b. S 16, 1871, Evansville, Ind.; s. Frederick and Magdalena (Schuff) Bohn. *Mem.*, Evang. Church; A. F. A. M., Shrine, K. T. Married Martha Brandenberger, Jl 11, 1891, Evansville, Ind. Children: Vilela Louise, b. S 13, 1896; Donald, b. O 12, 1900. *Address*, 812 Chestnut St., Evansville, Ind.; *bus. add.*, 520 S. 8th St., *do.*

**LEONHARD ORNANDUS BRECKWOLDT**

Pharmacist; Ph.G.; b. 1873, Ger. Prepared in German Gymnasium. Apprenticed to J. Rudolph, O. Coltzan and E. J. Knothe, Chicago, 1888-93. *Pharm.*, 254 Dayton St., Chicago; *do.*, Sargents Drugstore, 25 E. Washington St., *do.* *Address*, Merz Bros., 23 N. Wabash Ave., Chicago.†

**RUDOLPH BREVES**

Pharmacist; Ph.G.; b. 1867, Hanover, Ger. Prepared in German Gymnasium. Apprenticed to C. Baumgart, Hanover, Ger.; E. A. Schellen-trayer, Cleveland; H. Schaller, Chicago, 1889-93. Employed by M. Werkmeister, 3459 State St., Chicago; later Chemist with the Egyptian Lacquer Mfg. Co., Rahway, N. J. *Address*, Waukegan, Ill.†

**STONEWALL LEE CAINE**

*Druggist*; Ph.G.; b. N 28, 1875, Fayette, Ala.; s. Francis Marion (b. D 10, 1833, Fayette Co., Ala.) and Susan Margaret (Savage) Caine (b. O 6, 1835, *do.*). Prepared in Fayette, Ala. Located in Columbus, Miss., 1894—. *Mem.*, Miss. Bd. of Pharm. Examiners, 1900-08. Married Emma Simrall, Ap 26, 1905, Columbus, Miss. Children: Margaret Evelyn, b. M 29, 1909; Lee Simrall, b. Ja 31, 1914. *Address*, Columbus, Miss.

**THOMAS FRANCIS CANNON**

Sales Manager; Ph.G.; b. S 10, 1872, Chicago; s. Mathew (b. Co. Leitrim, Ire.) and Ann (Gallagher) Cannon (b. Co. Sligo, *do.*). *Drug Clerk*, Chicago, Ap 1894-99; *Mgr. of drug store*, *do.*, 1899-Ap 1912; Organized bus. of Am. Druggists Syn., in Chicago, N 1911-D 1914; Sales *Mgr.* in N. Y., D 1914—. Married Helen M. Hoof, Je 6, 1900, Chicago. Children: Donald Francis, b. S 27, 1901; Helen Mary, b. Ja 31, 1902 (died Mr 16, 1914). *Address*, 47 Whitson St., Forest Hills, L. I.

**JOSEPH WILLIAM CHLADEK**

*Druggist*; Ph.G.; b. S 26, 1872, Chicago; s. J. W. and B. F. (Kolar) Chladek. Prepared in Austin H. S. Located at 6301 Cottage Grove Ave., Chicago, 25 yrs. *Mem.*, A. F. A. M., Woodlawn Park Lodge 841. *Address*, 6343 Ingleside Ave., Chicago; *bus. add.*, N. W. Corner 63rd St., and St. Lawrence Ave., *do.*

**ADOLPH HAROLD CHRISTENSEN**

Physician; Ph.G.; b. 1870, Christiansund, Norway. M.D., Bennett Med. Coll., 1902. Apprenticed to F. Kleene & J. C. Borchardt, Chicago, 1885-93. *Pharm.*, 61 Ellen St., Chicago; *Phys.*, Calif. and Milwaukee Aves., *do.* *Mem.*, A. M. A. *Address*, 4140 Armitage Ave., Chicago; *bus. add.*, 654 Milwaukee Ave., *do.*†

**ROLLIN SPELLMAN COLLINS**

Pharmacist; Ph.G.; b. 1868, St. Louis. Prepared in H. S. Apprenticed to H. C. Kendrick, Eureka, Kan., and C. C. Moore & E. H. Thurston, Chicago, 1889-93. *Pharm.*, with Collins Bros., 14th and Washington Sts., Oakland, Calif. *Address*, 1105 Washington St., Oakland, Calif.†

**CHARLES CHRISTIAN COOK**

*Pharm.* and *Photographer*; Ph.G.; b. 1873, Carmi, Ill. Prepared in H. S. Apprenticed to F. J. Foster, Carmi, 1890-93. *Pharm.*, 150 Pine St., Chicago; later *Photographer*, 170 E. Madison St., *do.*†

**\*WILLIS EUGENE COOLBAUGH**

Pharmacist; Ph.G.; b. 1867, Pa. Prepared in Stockton (Kan.) Acad. Apprenticed to M. J. Coolbaugh Jr., Stockton, Kan., 1885-93. *Mem.*, firm of Coolbaugh Bros., *do.*; *Cashier*, State Bank of Stockton, *do.* Died Ag 24, 1907, Stockton, Kan.

**\*CHARLES WILLIAM CRESS**

Pharmacist; Ph.G.; b. 1872, Warsaw, Ill. Apprenticed to Tyler & Kost, Astoria, Ill., M. M. Prince, Chicago, and A. H. Eymann, Warsaw, 1889-93. *Pharm.*, Evanston, Ill.; *do.*, 5300 Jefferson Ave., Chicago. Deceased.

**HENRY A. DELFOSSE**

*Druggist*; Ph.G.; b. Mr 10, 1875, Chicago; s. Antoine (b. Belg.) and Marie C. Delfosse (b. *do.*). *Drug.*, Chicago. Married 1900, Chicago. Children: Carmen, b. O 1, 1902; Alice M. *Address*, 523 Melrose St., Chicago; *bus. add.*, 6736 Sheridan Rd., *do.*

**ELBERT LAMONT FITCH**

Pharmacist; Ph.G.; b. S 1, 1866; s. Aurelius D. (b. Ja 29, 1847, Brookfield, N. Y.) and Hope L.

Fitch (b. Ja 10, 1835, *do.*). Prepared in Brookfield (N. Y.) H. S. Honorable mention. Located in Edmeston, N. Y., 2 yrs.; Central Valley, *do.*, 5 yrs.; Highland Mills, *do.* at present. N. Y. State Pharm. Assn. Married D 31, 1885, Brookfield, N. Y. Children: Gerald Earnes, b. My 30, 1895; Harry Elbert, b. Je 25, 1897. Address, Highland Mills, N. Y.

#### HENRY ETHELBERG GROSS

Pharmacist; Ph.G.; b. 1892, Chicago. Apprenticed to A. Oberman, C. M. Weinberger, and R. H. Hanke, Chicago, 1890-93. Pharm., 503 W. 14th St., Chicago; *do.*, West Side Hosp., *do.* Address, 213 N. Kildare Ave., Chicago.†

#### OSCAR HALLENBERG

Druggist; Ph.G.; b. D 1, 1872, St. Paul, Minn.; s. C. A. (b. O 12, 1837, Sweden) and Charlotte (Johanson) Hallenberg (b. JI 25, 1845, Sweden). Prepared in Fargo (N. Dak.) H. S. Hon. mention, Jr. and Sr. yrs. Prof., Hallenberg & Wright, Central Drug Store, Fargo, N. Dak. Mem., N. Dak. Pharm. Soc. (Pres., 1908-09); Pharmacopoeial Revision Com., 1910; Am. Pharm. Assn. (Delegate, 1919); Episcopal Church; Shiloh Lodge of A. F. A. M., Keystone Chapter, Auvergne Commandery, 32, Scottish Rite, Shrine; Elks; Forrester; Woodman. Married Caroline Glenora Moer, 1904, Fargo, N. Dak. Children: Robert Wesley, b. Je 28, 1905; Harriet Cornelia, b. Ag 8, 1908; Ruth Irene, b. Je 7, 1911. Address, 66 Broadway, Fargo, N. Dak.

#### FREDERICK HUNSCHÉ

Dept. Mgr.; Ph.G.; b. O 1, 1871, Fort Wayne, Ind.; s. Henry F. and Anna (Reber) Hunsche. Dept. Mgr., Abbott Labs., Chicago. Married Margaret Irwin McClelland, Ap 20, 1899, Chicago. Children: Grace Maria, b. Ja 21, 1900; Miriam, b. Mr 4, 1901; Margaret Anna, b. S 15, 1904; John Frederick, b. Ag 17, 1906; George Ralph, b. Ja 10, 1914. Address, 4415 N. Winchester Ave., Chicago; bus. add., 4757 Ravenswood Ave., *do.*

#### \*PHILIP JACOBUS

Pharmacist; Ph.G.; b. 1871, LaCrosse, Wis. Apprenticed to Weston & Simon, LaCrosse, Wis., and George Lenz and Lenz Bros., Chicago, 1888-93. Pharm., LaCrosse, Wis. Deceased.

#### ADOLPH O. KACZOROSKI

Retail Druggist; Ph.G.; b. My 20, 1874, New Orleans, La.; s. Francis C. and Honorine (Cornu) Kaczoroski. Retail Druggist, New Orleans, La. Mem., Am. Pharm. Assn. Address, 2329 Ursuline Ave., New Orleans, La.; bus. add., 200 Dauphine St., *do.*

#### CHARLES LOUIS KRAUSE

Druggist; Ph.G.; b. My 2, 1872, Chicago; s. F. W. (b. S 3, 1854, Dantzig, Ger.) and Bertha Krause (b. F 27, 1858, Lubeck, Ger.). Prepared in Peotone H. S. Drug., Hersher, Ill., 1897-1905; Onarga, *do.*, 1905—. Married Je 17, 1897, Peotone Ill. Children: Royal Sinclair, Charles Earvitt; Hazel Elsie; Elsie May; Sarah Edith; Alice; John. Address, Onarga, Ill.

#### \*JULIUS AUGUSTUS LORENZ

Pharmacist; Ph.G.; b. 1869, Baltimore. Apprenticed to E. Brundage, Gegenheimer and Lorenz and W. H. Lorenz, Chicago; conducted a drug store at 1375 W. Harrison St., Chicago, 1904-19. Married Alma J. Long, 1896. Died D 29, 1919.

#### ROBERT HENRY MCKENZIE

Pharmacist; Ph.G.; b. 1873, Silver City, Idaho. Prepared in H. S. Apprenticed to Tamm & Arcularius and S. G. Canfield, Leadville, Colo.; Employed by Nicolai, and later with McKenzie Bros., *do.*; with Scholtz Drug Co., 16th and Court Place, Denver. Address, Leadville, Colo.†

#### \*WILLIAM MORRIS NACHTWAY

Pharmacist; Ph.G.; b. 1873, Chicago. Apprenticed to H. Land, Chicago, 1889-93. Employed

as Pharm. in Chicago, and Colo. Springs, Colo. Deceased.

#### \*HENRY ALEXANDER NEILSON

Pharmacist; Ph.G.; b. 1873, McGregor, Ia. Apprenticed to Andrew Scherer, Chicago, 1890-93. Pharm., North McGregor, Ia. Died Ja 23, 1899, N. McGregor, Ia.

#### \*ROGER WILLIAM O'BRIAN

Pharmacist; Ph.G.; b. 1874, Toledo, O. Apprenticed to C. F. Hartwig, Chicago, 1890-93. Pharm., 181 Augusta St., Chicago; Traveling Salesman, 768 N. Fairfield Ave., Chicago; later Pharm., 4401 W. Madison St., *do.* Deceased.

#### \*GODLOVE SHERIFF ORTH

Pharmacist; Ph.G.; b. 1871, Geithsburg, Ill. Apprenticed to C. E. Marshall, F. H. Ahlborn, and C. L. Feldkamp, Chicago, 1889-93. Employed as Pharm., 398 Wells St., Chicago. Died 1906, Chicago.

#### WILLIAM ANDREW PLICE

(See '02 Med.)

#### GEORGE HERMANN RAHLFS

Pharmacist; Ph.G.; b. 1871, Chicago. Prepared in Bus. Coll. Apprenticed to O. G. Haller, and O. F. Fischer, Chicago, 1889-93. Pharm., 2306 Milwaukee Ave., Chicago. Address, 3659 S. Halsted St., Chicago.†

#### CHARLES A. ROARK

Physician; Ph.G.; b. D 5, 1879, Greenfield, Ind.; s. Luke and Mary E. (Whisler) Roark. Prepared in Milton (Ind.) H. S.; Ind. Univ. Sch. of Med., Indianapolis. 1st Lt., M. C. 27a, 10 mos., World War. Mem., A. F. A. M., I. O. O. F., K. P. Married Cora Alice Pauley, 1912, Milton, Ind. Address, Metz, Ind.

#### WILLIAM HIRAM RUDDER

Pharmacist; Ph.G.; b. N 14, 1871, s. William (b. D 12, 1845, Salem, Ind.) and Nancy Elizabeth (Purlee) Rudder (b. 1847, *do.*). Prepared in Salem (Ind.) H. S. Pharm., Salem, Ind., 1894—. Chm. of Home Serv. Section, Am. Red Cross, My. 1917—. Mem., Ind. Pharm. Assn. (Pres.), 1916-18; A. F. A. M. (Blue Lodge and Council); Ind. Bd. of Pharm., 1907—. (Pres., 1910, Sec. My 1910-11 and 1914-15); Am. Pharm. Assn., 1908—. Ind. State Pharm. Soc.; Nat. Pharm. Assn. (Syllabus Com., nine yrs.); Christian Church (Elder, 15 yrs.). Married Edith Attkisson, O 26, 1898, Salem, Ind. Children: Infant b. and died JI 28, 1899; Stephen William, b. My 12, 1906. Address, 403 E. Market St., Salem, Ind.

#### JOHN FRANCIS SCHEFCIK

Surgeon; Ph.G.; b. My 11, 1872, New York; s. Joseph (b. Mr 1, 1834, Prague, Czecho-Slova<sup>ia</sup>) and Anna (Taliaferro) Schefcik (b. Ap 18, 1841, Va.). Prepared in New York Schs., M.D., Univ. of Minn., 1900. Acacia; Alpha Kappa Kappa. Gen. Med. and Surg. practice, Eye, Ear, Nose and Throat Specialist, 1900—. Postgrad. work in Vienna (Vienna Krankenhaus), 1902-03; London Royal Ophthalmic Hosp. (Moorfields) 1903; Manhattan, Eye, Ear, and Throat Hosp., New York, 1903-04. Capt., M. R. C., U. S. A., 1918. Auth., The Art of Prescribing, H. W. Wilson Co., Minneapolis; many magazine articles on medical subjects. Mem., Minneapolis Athletic Club. (Chm., Motor Boat and Chess Coms., 1920); Minneapolis Motor Boat Club, (Commodore, 1917—); Blue Earth Co. Med. Soc. (Pres., 1902); Lincoln Club; Minnehaha Club; Minneapolis Golf Club. Married Emma W. Kasper, N 6, 1895, Glencoe, Minn. Address, 312 La Salle Bldg., Minneapolis.

#### FRANK SEWARD

Pharmacist; Ph.G.; b. 1869, Beaver Dam, Wis. Prepared in H. S. Apprenticed to Congdon & Chandler, Guffin, Hock & Zimmerman, Beaver Dam, Wis.; G. A. Goetch, Chicago; at one time Pharm., with M. I. Isgrig, Austin, Ill.; later at 1969 Lawrence Ave., Chicago. Address, 4020 Broadway, Chicago.†

## OSCAR U. SISSON

Pharmacist; Ph.G.; b. 1869, Centreville, Neb. Prepared in H. S. Apprenticed to Reese & Little, Schuyler, Neb., and P. J. Cook, Greeley Center, do.; J. P. Way, 12th and Western Aves., Chicago, 1889-93. At one time Pharm., 2200 Archer Ave., Chicago. Address, 5034 Cottage Grove Ave., Chicago.†

## FRANK HUE SPILLER

Druggist; Ph.G.; b. S 6, 1872, Mazon, Ill.; s. Thomas and Elizabeth C. (Allen) Spiller. Drug., Gardner, Ill., 1902—. Mem., A. F. A. M. Married Sadie A. Underwood, Ag 26, 1896, Morris, Ill. Children: Mabel Marguerite, b. O 3, 1897; Eileen Elizabeth, b. My 25, 1907. Address, Gardner, Ill.

## \*CHARLES LEONARD STILLMAN

Pharmacist; Ph.G.; b. 1872, Columbus, Neb.; Apprenticed to Dr. C. B. Stillman, Columbus, 1889-93. Successor to Dr. Stillman, Columbus, Neb. Died Ja 20, 1912.

## JOHN STUCHLIK

(Brother of Wm. A., '94; Uncle of Geo. W. Jindrich, '15)

Pharmacist; Ph.G.; b. O 9, 1873, Chicago; s. M. (Rezny) Stuchlik. Prepared in College of Optometry, South Bend (Ind.). Mem., A. F. A. M.; Pistakee Yacht; Ceska Beseda Club. Married Emma Hlavacek, 1902, Dells, Wis. Children: John, b. 1911; Vivian, b. 1903. Address, 3859 W. 26th St., Chicago.

## WILLIAM A. STUCHLIK

(Brother of John, '94; Uncle of Geo. W. Jindrich, '15)

Pharmacist; Ph.G.; b. J 14, 1872, Chicago; s. William and Margaret Stuchlik. Prepared in Cook Co. Norm. Sch. Pharm., Oak Park, Ill. Mem., A. F. A. M., 32°. Married Louise A. Kreml, O 24, 1905. Children: Two girls and one boy (boy died 1918). Bus. add., 3958 W. 16th St., Chicago.

## \*JOHN E. THOMAS

Ph.G.; b. 1868, New York. Home, Emporia, Kan. Died Ag 1894.

## ALBERT DAVID THORBURN

Pharmacist; Ph.G.; b. 1872, St. Catharines, Can. Prepared in Ogden (Utah) Acad. Apprenticed to J. W. McNutt & Co., and F. B. Hurlburt.

Ogden, Utah, Thacher Parkinson Co., Logan, do., 1889-93. Asst., Chem., Sch. of Pharm., 1895-96; Instr., do., 1896—; Chemist, with Searle & Hereth Co., 73-75 Wells St., Chicago; with Pitman Myers Co., 111 N. Capitol Ave., Indianapolis; later Pharm. at 316 E. 33rd St., do. Address, Apt. 47, Delaware Courts, Indianapolis.†

## ALFRED EMIL TRISCHMANN

Representative, A. D. S.; Ph.G.; b. Ap 14, 1874, Chicago; s. Clemens (b. Ap 26, 1846, Ger.) and Marie (Foerster) Trischmann (b. O 2, 1855, Ger.). Prepared in Pub. Schs. Asst mgr., A. D. S., Chicago, 3 yrs.; Salesman do., 2 yrs.; now Milwaukee representative, do. Married Margaret Brod, Je 25, 1902, Chicago. Children: Norbert, b. Je 24, 1903 (died); Elmer J., b. J 8, 1904 (died); Edward, W., b. D 9, 1906; Lewis J., b. Ja 16, 1911 (died). Address, 1455 3rd St., Milwaukee.

## HENRY HERMANN WEISSENBORN

Pharmacist; Ph.G.; b. 1871, Augusta, Wis. Prepared in H. S. and Bus. Coll. Apprenticed to C. Spiehr, C. L. Stone, Chicago, 1889-93; later Mgr. of bus. at 4902 State St., do.†

## FERDINAND WENDT

Pharmacist; Ph.G.; b. 1868, Mayville, Wis. Prepared in H. S. Apprenticed to H. J. M. Schroeder, and B. Uhendorf, Chicago, 1889-93; At one time Pharm., Mayville, Wis. Address, Juneau, Wis.†

## GUY ADEN WILEY

Pharmacist; Ph.G.; b. 1873, Kansas, Ill. Prepared in H. S. Apprenticed to E. Ferris, Paris, Ill.; O. F. Schmidt, Chicago, 1890-93. Pharm., Paris, Ill.; later with W. W. Wickel, Naperville, do. Address, Downing Ave., Drug Co., 290 S. Downing Ave., Denver.†

## FRANKLIN SAMUEL WILSON

(See '11 Med.)

## RICHARD EDWIN YARNLEY

Pharmacist; Ph.G.; b. 1871, Oakland, Calif. Apprenticed to H. Bowman & Co., Oakland, 1890-93. Pharm., 951 Broadway, Oakland, Calif.; Musician, 6259 Jefferson Ave., Chicago.†

## \*EMIL CARL ZOBEL

Pharmacist; Ph.G.; b. 1871, Ger. Apprenticed to F. Schmeling, Chicago, 1889-94. Pharm., 506 Wells St., Chicago. Died D 1918.

## CLASS OF 1895 (36 LIVING, 9 DEAD)

## WILLIAM VINCENT ANDERSON

Pharmacist; Ph.G.; b. 1870, Fostoria, O. Apprenticed to J. T. Marquardt, Tiffin, O. and Eshelman & Harbaugh, Fostoria, do.; with G. W. Tucker, Chicago, 1891-95; later employed at Iler, O. Address, Fostoria, O.†

## FRANK A. BISSELL

Pharmacist; Ph.G.; b. N 18, 1869; s. Amii (b. O.) and Mary (McKinnon) Bissell (b. Scotland). Prepared in Viola H. S. and Monmouth Coll. Philomathean; Baseball, Football and Tennis Teams. Located at Colorado Springs, Colo. Mem., Presby. Church (Trustee); Y. M. C. A. (Dir.); Municipal Golf Club (Commissioner). Married Hannah McKinnie, O 24, 1895. Child, Marian Stewart, b. Ap 2, 1902. Address, 1124 N. Nevada Ave., Colorado Springs, Colo.; bus. add., 802 N. Weber St., do.

## HENRY LEE BRANDON

Ph.G.; b. 1873, Leavenworth, Kan. Prepared in H. S. Apprenticed to E. J. Humphreys, and G. Kerns, Leavenworth, Kan.; with E. Weber, Chicago, 1889-95; formerly a brewer at Leavenworth, Kan. Address, 603 N. Esplanada, Leavenworth, Kan.†

## WALTER THOMAS BRAUN

Pharmacist; Ph.G.; b. 1874, Chicago. Apprenticed to E. Von Herman, 1891-94. Pharm., 31st and Michigan Ave., Chicago; 3038 Cottage Grove Ave., do.; with Whaley Bros., 400 E. 31st St., do.; later in real estate bus., do. Address, 3133 South Park Ave., Chicago.†

## JOSEPH LIDDICOAT CHAMPION

Pharmacist; Ph.G.; b. 1870, Oconomowoc, Wis. Prepared in H. S. Apprenticed to Charles Sturges, H. Lublin, and Thomas Lougerau, Chicago, 1890-94. At one time Pharm. at 525 W. Van Buren St., Chicago.†

## WILLIAM FREDERICK CRELL

Pharmacist; Ph.G.; b. 1873, Waukegan, Ill. Apprenticed to W. Pierce, Waukegan, 1890-94. Pharm., 386 W. North Ave., Chicago.†

## RUPERT C. DREW

Dentist; Ph.G.; b. Ag 8, 1872, Fairfax, Vt.; s. Truman G. (b. D 15, 1836, Fairfax, Vt.) and Ellen (Sanderson) Drew (b. F 24, 1841, Fairfax, Vt.). Prepared at New Hampton Inst., Fairfax, Vt. D.D.S., N. W. Dent. Sch., 1900. Delta Sigma Delta; Honor Graduate; Sec. of Class. Dent. practice, Burlington, Vt. Mem., M. E.

Church; Nat. Dent. Assn.; Ethan Allen Club New Eng. State Soc.; A. F. A. M., K. T., Shrine; Vt. State Dental Soc. Married Daisy Russell, My S, 1912, Shelburn, Vt. Address, 71 St. Paul St., Burlington, Vt.

#### FRANK IRVING ELLIS

Pharmacist; Ph.G.; b. 1871, Northfield, Ill. Prepared in H. S. Apprenticed to G. B. Cummings, Highland Park, Ill.; with F. O. Christensen, Chicago, 1890-94. Pharm., Highland Park, Ill.; do., 438 S. 40th Ave., Chicago. Address, 5200 W. Madison St., do.†

#### \*OTTO FRANCIS ENGSTROM

Ph.G.; b. 1871, Burlington, Ia. Apprenticed to E. A. Rosene, 1889-94. Died O 1895, Chicago.

#### \*DAGLON FLAVIN

Pharmacist; Ph.G.; b. 1872, Fond du Lac, Wis. Apprenticed to C. H. Muller, Sturgis, A. Theis & Co., 1890-94. Pharm., employed at 4118 State St., Chicago. Died, 1896, Denver.

#### EDMUND NORRIS GATHERCOAL

Asst. Prof.; Ph.G.; b. D 23, 1874, Sycamore, Ill.; s. John (b. 1848, Eng.) and Jane Gertrude (Sweet) Gathercoal (b. 1849, N. Y.). Prepared in Sycamore H. S. Kappa Psi. Grad. work, Rush Med. Coll., 1897-98; Retail Drug., Wilmette, Ill., 1899-1907; Instr., Sch. of Pharm., 1907—; Asst. Prof., 1920-21. Auth.: Laboratory Outlines for the Course in Pharmacognosy, Jr. and Sr. yrs.; Raising Drug Plants, Nat. Assn. Retail Drug. Notes, 1909; Microscopical Examination of Belladonna Extract, Proceedings Am. Pharm. Assn., 1910; Determination of the Germicidal Power of Iodine as Compared with Phenol. (Unpublished), 1911; Bacteriology for the Pharmacist, Western Druggist, La Bacteriologia y el Farmaceutica, *Rivista Am. de Farmacia y Medicina*; Suggested changes in the Description of Senna, U. S. P. Revision Com., 1912; The Pharmacognosy of the Med. Rhamnus Bark, Jour. Am. Pharm. Assn., 1915; Pharmacopoeial Botanic Drugs of the Twentieth Century, do. 1916; Couch Grass vs. Bermuda Grass, do., 1919; The Permanency and Deterioration of some Vegetable Drugs Twenty-five years of Age, do.; The Future of the Scientific Section of the Am. Pharm. Assn., do.; other articles in the *Northwestern Druggist* and *Botanical Abstracts*, Mem., Am. Pharm. Assn. (Sec. of Chicago Branch, 1913—; Chm. of Scientific Section, 1919; Local Sec., 1918); Ill. Pharm. Assn.; Y. M. C. A., 1910-12. Married 1899, Chicago. Children: Marion Gertrude, b. 1900; Norris Morgan, b. 1903; Jean, b. 1907. Address, 1518 S. 5th Ave., Maywood, Ill.; bus. add., 701 S. Wood St., Chicago.

#### \*WILLIAM SEBASTIAN GILLE

Pharmacist; Ph.G.; b. 1870, Quincy, Ill. Apprenticed to O. E. Amundson, Chicago; J. Y. Lewis & Co., Quincy, 1891-94; later located in Barry, Ill. Deceased.

#### JOHN H. GREVES

Bank Cashier; Ph.G.; b. S 29, 1872, Worthington, Ind.; s. John H. (b. F 20, 1840, Kiel, Ger.) and Sarah Ann (Young) Greves (b. O 10, 1848, Unionville, Ind.). Prepared in Louisville (Kan.) H. S. Hon. mention Drug., Chicago and Portland, Ore., 1895-1910; Banking, North Bend, Ore., 1910—. Married Petra Rones, My 4, 1909, Canby, Ore. Children: John H., b. F 8, 1911; Nina Mae and Anna Margaret, b. D 10, 1912. Address, North Bend, Ore.

#### EDMUND OMMEN HASCHENBURGER

Mgr. of Drug Co.; Ph.G.; b. Je 20, 1874, Lancaster Co., Neb.; s. Henry H. (b. Ger.) and Elizabeth (Weichbrodt) Haschenburger (b. Wollin, Ger.). Prepared in Lincoln (Neb.) Pub. Schs. Clerk for Eugene Weber, Chicago, 1895-96; Mgr. of drug store for L. E. Pryton, Omaha, Neb., 1897-98; Clerk for B. O. Koska, Lincoln, Neb., 1898-1902; Sec.-Treas. of Koska Drug Co., do., 1902—; Mgr., do., O 1919—. Mem., Evang. Church; A. F. A. M. (Scottish Rite). Address, 139 S 25th St., Lincoln, Neb.; bus. add., 143 S. 11th St., do.

#### GEORGE ALBERT HOPS

Pharmacist; Ph.G.; b. 1871, Peoria, Ill. Prepared in H. S. Apprenticed to Schurman & Hops, Chenoa, Ill., 1891-94. Address, Saybrook, Ill.†

#### RALPH WILBUR HULL

Pharmacist; Ph.G.; b. 1870, Des Moines, Ia. Prepared in H. S. Apprenticed to D. J. Scanlan, Sidney, Neb.; with E. Weber, Chicago, 1890-94. Formerly Pharm. at 3934 Sheridan Road, do.; 227 E. Division St., Chicago. Address, 834 N. Mentor Ave., Pasadena, Calif.†

#### WILLIAM H. KINSLEY

Pharmacist; Ph.G.; b. Ja 24, 1874, Manistee, Mich.; s. John and Lydia (Boyd) Kinsley. Mem., K. P. Address, Manistee, Mich.

#### THEODORE FRIDOLIN KNEER

Pharmacist; Ph.G.; b. 1872, Peoria, Ill. Apprenticed to F. J. Kavanaugh, and John Kneer, Jr., Peoria, 1889-94; later in bus. with John Kneer. Address, 801 S. Adams St., Peoria.†

#### HENRY OTTO KOEHLER

Pharmacist; Ph.G.; b. 1871, Chicago. Apprenticed to G. W. Grassly, Chicago; with Dr. Dougall, Joliet, 1889-94; Pharm., 521 S. Paulina St., Chicago; later with Grassle & Koehler, 2100 W. Chicago Ave., do. Address, 4994 N. Major Ave., Chicago.†

#### L. Z. LANTZ

Druggist; Ph.G.; b. Ag 26, 1873, Helena, O.; s. Emanuel (b. S 1, 1849, Hessville, O.) and Rebecca Lantz (b. My 24, 1844, do.). Prepared in Helena (Ohio) Pub. Schs. and Steadman Bus. Coll., Toledo, O. Married Mr 30, 1902, Morenci, Mich. Child, Marguerite Audrey, b. Mr 17, 1904. Address, Oak Harbor, O.

#### OLIVER BLOOD LEONARD

Pharmacist; Ph.G.; b. 1871, St. Louis, Mich. Prepared in H. S. Apprenticed to H. Randolph, St. Louis; S. G. Ade, and H. H. McPherson, Chicago, 1887-94. Pharm., 530 Grand Ave., Chicago; do., 1701 Grand Ave., do. Address, in care of W. C. Leonard, 4300 W. Madison St., Chicago.†

#### GEORGE JOHN LORCH

(See '01 Med.)

#### LORIN QUAMO McCAULEY

Pharmacist; Ph.G.; b. 1872, Broadwell, Ill. Prepared in H. S. Apprenticed to L. E. Baxter, Coleridge, Neb., and D. E. E. Lytle, Everett, Wash., 1890-94. Pharm., Casper, Wyo.; later with E. E. Behlke, 441 State St., Chicago. Address, Jonestown, Miss.†

#### JOSEPH STEPHEN MATTAS

Pharmacist; Ph.G.; b. 1873, Chicago. Apprenticed to L. W. Kadlec, 1890-94. Pharm., 179 W. 12th St., Chicago; do., 1540 W. 22nd St., do. Address, 3101 W. 22nd St., do.†

#### ALBERT MILLER

(Brother-in-law of Albert A. Lowenthal, '95 M.D.) Druggist; Ph.G.; b. Mr 23, 1872; s. August (b. Wurtemberg, Ger.) and Augusta (Teufel) Miller (b. do.). Prepared in Chicago. Drug., Miller & Munns, Chicago. Mem., Iliini Club; Elks; So. End. Mens Assn. Married Florence L. Lowenthal, O 6, 1910, Chicago. Children: Myra Jean, b. O 6, 1912; Albert Floyd, b. S 6, 1914. Address, 1623 W. 104 Pl., Chicago; bus. add., 1308 W. 103 St., do.

#### \*ELBERT FERGUSON NEBEKER

(See '06 Med.)

#### ALFRED CHARLES NORDVI

Pharmacist; Ph.G.; b. Mr 31, 1874, Waupaca, Wis.; s. Hakon and Mary J. (Hudson) Nordvi. Prepared in Waupaca (Wis.) H. S. Pharm., Wis. State Hosp. Address, Mendota, Wis.

**JULIUS WILFRID OHLMAN**

Pharmacist; Ph.G.; b. 1874, Yankton, S. Dak. Prepared in Univ. of S. Dak. Apprenticed to G. W. Frostenson, Yankton; R. M. Carr, Chicago. Pharm., 202 N. State St., Chicago; Traveling Salesman, with Nelson Baker & Co., Detroit; *do.*, with Parke Davis & Co., Yankton, S. Dak. *Address*, Yankton, S. Dak.†

**\*GEORGE LEWIS PECK**

Pharmacist; Ph.G.; b. 1863, Darlington, Wis. Apprenticed to W. W. Peck, Darlington, Wis.; E. C. Macomber, Tomahawk, *do.*, 1890-1904; Pharm., 3123 Shields Ave., Chicago. Died *Mr* 25, 1915.

**\*DAVID THEOPHILUS POWERS**

Pharmacist; Ph.G.; b. 1873, McSterling, Ky. Prepared in Univ. of Tenn. Apprenticed to F. M. Gray and Reid Russell, Knoxville, Tenn., 1890-94. Pharm., 682 W. Lake St., Chicago. Died *D* 24, 1902, Knoxville, Tenn.

**CHARLES ARTHUR RICKFORT**

Pharmacist; Ph.G.; b. 1873, Lake Mills, Wis. Prepared in H. S. Apprenticed to Conrad Engelsberg, Lake Mills, Wis., 1890-94. Pharm., Austin; *do.*, with Gale & Blocki. *Address*, 15 E. Monroe St., Chicago.†

**ANTONIO ROMANO**

Pharmacist; Ph.G.; b. 1871, Laurenciana, Italy. Apprenticed to P. S. G. Heinemann, Romano and DeStephano, Gaul and Romano, Chicago, 1890-94. Pharm., Milwaukee Ave. and Halsted St., Chicago; later at 187 N. Halsted St., *do.* *Address*, 507 N. Halsted St., *do.*†

**CLAUDE ROOT**

Mfr.; Ph.G.; b. S 15, 1864, Gardner, Ill. Mfr., House Dresses and Novelties, Chicago. Mem., A. F. A. M.; Mod. Woodmen. Married Kittie Keiser, 1902, Chicago. *Address*, 2457 Wilson ave., Chicago; *bus. add.*, 4904-06-08 Lincoln Ave., *do.*

**HENRY PETER SANDKOETTER**

Pharmacist; Ph.G.; b. Ag 8, 1874, Ger.; s. E. (Hosterbach) Sandkoetter. Gold Medal for Scholarship. Pharm., 4701 Lincoln Ave., Chicago. Married Hattie Stoll, S 1909, Milwaukee. Child, Pearl, b. D 19, 1914. *Address*, 4525 N. Rockwell St., Chicago; *bus. add.*, 4701 Lincoln Ave., *do.*

**WALTER HENRY SCHOENING**

Pharmacist; Ph.G.; b. 1874, Chicago. Apprenticed to A. Arend, L. L. Merriman, Chicago, 1891-94. Pharm., 1 N. Ashland Ave., Chicago; later Dentist, Honolulu, Hawaii. *Address*, Honolulu. T. H. †

**DAVID LEO SCHRAM**

Physician; M.D.; b. N 22, 1874, Montgomery, Ala.; s. Bernard and Anna (Guggenheim) Schram. Prepared in N. W. Univ. Gen. Med. practice. Capt., M. C., U. S. A., J1 1918-J1 1919. *Address*, 1634 E. 53rd St., Chicago; *bus. add.*, 30 N. Michigan Ave., *do.*

**ALFRED JOHN SCHWARZ**

Pharmacist; Ph.G.; b. 1873, Chicago. Prepared in Concordia Coll. Apprenticed to Ed. Bingel; L. Geispitz, Chicago, 1890-94. At one time Pharm at 757 N. Halsted St., Chicago.†

**ARTHUR WILLIAM STADELMANN**

Druggist; Ph.G.; b. S 20, 1873, La Grange, Mo.; s. Oscar and Amelia (Leuz) Stadelmann. Prepared in Mazomanie, Wis. Proprietor, Drug Store, Chicago, 1897—. Mem., A. F. A. M.; I. O. O. F. Married Frances E. Gladwyn, O 8, 1898, Milwaukee. Child, Miriam June, b. Je 6, 1900. *Address*, 1553 W. 69th St., Chicago.

**IGNATIUS VALERIUS STANLEY****STANISLAUS**

Pharmacist; Ph.G.; b. J1 30, 1874, South Bend, Ind.; s. Michael S. and Rosalie (Benedict Strans)

Stanislaus. Prepared in Cml. Coll.; Peoples Coll., South Bend, Ind.; Harvard Univ., 1907; Polytechnic Sch., Zurich, 1895-97; Brooklyn Coll. of Pharm. M.S., Univ. of Notre Dame; Ph.D., Providence Univ., 1907; Hon. Degree, Medico Chirurgical Coll., Philadelphia. Phi Chi; Beta Phi Sigma. Apprenticed to O. C. and G. W. Bastian; E. R. Vanderhoof; Keefer Pharm. Co., S. Bend, Ind., 1888-94; Prin., Sch. of Pharm., Notre Dame Univ., 1897-1901; Mgr., Hegeman Corporation, New York, 1901-04; Instr., Brooklyn Coll. of Pharm., 1904-06; Prof., Pharm. and Dean of the Sch. of Pharm., Medico-Chirurgical Coll., Philadelphia, 1905-12; Dean, Dept. of Pharm. and Prof. Organic Chem., Medico-Chirurgical Coll., Philadelphia; Lecturer, Industrial Chem., Temple Univ., Philadelphia; Pres., U. S. Synthetic Chem. Corp., N. Y. Auth.; Short Pharmaceutical Chemistry; Inorganic Compounds; Notes on Pharmacy; Monogram on Volatile Oils; also many magazine articles. Mem., Am. Chem. Soc.; Am. Pharm. Assn.; A. F. A. M., 32<sup>o</sup>; Epis. Church. Married Mary White Hutchison, S 4, 1911, Portland, Me. Child, Wanda, b. J1 22, 1913, Philadelphia. *Address*, Milburn, N. J.; *bus. add.*, 4, 6 Platt St., New York.

**FRANKLIN FILLMORE STEBBINGS**

Rancher; Ph.G.; b. F 29, 1872, Centralia, Wis.; s. Preston G. (b. Ag 6, 1833, Potsdam, N. Y.) and Nellie A. (Hazen) Stebbings (b. Ap 12, 1842, Cincinnati). Prepared in Episcopal Acad., Cheshire, Conn. L.L.B.—Univ. Extension Law Sch., Chicago, 1909. Valetudinarian, 1905; First tenor of male quartette; Debater. Grad. of Healds Bus. Coll., Chic., Calif. Relief pharmacist, Chicago, 1895-99; in bus. with father, Bradley, Ill., 1899-1908; City Clerk, *do.*, 1904-08; peach, almond, and prune grower, Chic., Calif., 1908—; Concert Violinist, Chic. Symphony Orchestra, 1915; Lectured on Chautauqua platforms in Calif.; Prof. of Commercial Law and Eng., Bus. Coll., Chic., Calif., 2 yrs.; Admitted to Calif. Bar, J1 1, 1909. Mem., Protestant Epis. Church (Lay reader in Diocese of Chicago, 13 yrs.); Nat. Assn. Retail Drug. of Kankakee Co., Ill. (Pres., 1906); I. O. O. F.; Elks; Am. Red Cross. *Address*, Chic., Calif., R. D. 1; *bus. add.*, Henshaw Ave., *do.*

**JAMES ALBERT STEWART**

Pharmacist; Ph.G.; b. 1870, Winslow, Ill. Apprenticed to C. W. Webster, Rockford, Ill. and G. R. Bassett, Chicago, 1890-94. Pharm., Polk St. and Ogden Ave., Chicago; *do.*, 2062 Ogden Ave., *do.* *Address*, Ogema, Wis.†

**FRANKLYN DAVID STRIEBEL**

Pharmacist; Ph.G.; b. 1873, South Bend, Ind. Apprenticed to Charles Cooney, and E. G. Waldron, South Bend, Ind., 1887-94. Pharm., with Cushing & Co., South Bend, Ind.; later mem. of firm, Woods & Striebel, *do.* *Address*, 113 S. Michigan St., South Bend, Ind.†

**\*JAMES EDWARDS THOMSON**

Pharmacist; Ph.G.; b. 1873, McKinley, Ala. Prepared in Jackson Coll., Jackson, La. Apprenticed to E. W. Thompson, Delhi, La., 1890-94. Later Pharm., Delhi, La. Died *D* 1905, Delhi, La.

**\*ADOLPH UMENHOFER**

Pharmacist; Ph.G.; b. 1873, Chicago; s. Albert and Wilhelmina Umenhofer. Pharm., Halsted St. and Fullerton Ave., Chicago. Mem., Sch. of Pharm. Alumni Assn. (1st V. P.); Chicago Retail Drug. Assn. (Pres., 1918, Chm. Ex. Bd., 1919); Ill. Pharm. Assn. (1st V. P., 1920); Chicago Drug Club; Chicago Veteran Drug Assn. Married Rose A. Hoffman. Children: Melvin; Russell; Marjorie. Died *S* 29, 1920, Chicago.

**JOHN FRANCIS VONCKX**

Minister; Ph.G.; b. N 29, 1874, Green Bay, Wis.; s. Henry (b. 1848, St. George, Belg.) and Mary (Nelson) Vonckx (b. 1852, Sweden). Prepared in Lake View H. S., Chicago. Grad. work in Theology, Moody Bible Inst., and McCormick Theological Sem., Chicago. Congregational Minister,

Chicago, 1908; Yorkville, Ill., 1908-15; and Presby. Minister, Ottawa, Ill., 1915—. Married Henrietta Keppler, Ap 26, 1897, Chicago (died 1898); Margaret Souci, Ap 29, 1901, Chicago. Children: John Newell, b. O 25, 1902; Paul Nelson, b. My 28, 1905; Robert Lloyd, b. Ag 19, 1908. *Address*, 114 E. Jefferson St., Ottawa, Ill.

**KNUT ALBERT WEYDELL**

Pharmacist; Ph.G.; b. 1869, Kalmár, Sweden.

Apprenticed to T. C. Bjerke, E. J. Knothc, and W. S. Adams, Chicago, 1890-94. Pharm., 4700 State St., Chicago; *do.*, 6200 Cottage Grove Ave., *do.* *Address*, 5630 S. Green St., Chicago.†

**\*WILLIAM ANDREW ZACHARSKI**

Pharmacist; Ph.G.; b. 1874, Chicago. Apprenticed to A. Franck, and J. C. Knecising, Chicago, 1888-94. Pharm., 5100 S. Ashland Ave., Chicago. Died Mr 5, 1899, Chicago.

**CLASS OF 1896 (36 LIVING, 3 DEAD)**

**HERMAN GUSTAVE ARNDT**

Druggist; Ph.G.; b. Jl 31, 1874, Ger. Mem., K. P. Married Maude A. Schank, Mr 30, 1898. Child, Helen W., b. Je 14, 1899. *Address*, 6172 Broadway, Chicago.

**OSCAR BERGLUND**

Pharmacist; Ph.G.; b. 1872. Formerly Pharm., with Buck & Rayner, Tacoma Bldg., Chicago. *Address*, Lindsborg, Kan.†

**FRANK HENRY COLE**

Ph.G.; b. 1874. Prepared in Muscatine (Ia.) H. S. Matriculated in Sch. of Pharm. as Frank H. Schwertfeger, name changed to Cole. *Address*, Bloomington, Ill.

**\*ELLIS CLYDE DATIN**

Druggist; Ph.G. Retail Drug., in partnership with R. J. Lauterbach, 47th and Champlain Ave., Chicago, 1897 to about 1900. Died Jl 17, 1906, Hollywood, Calif.

**HERMAN ELICH**

Druggist; Ph.G.; b. Jl 16, 1875, Ger.; s. Herman and Eliza (Koch) Elich. Prepared in Evanston Tp. H. S. Mem., A. F. A. M. Married Erna Oberhen, Jl 14, 1906, Cincinnati. Children: Fred H., b. N 4, 1907; Elizabeth C., b. Ja 5, 1909; Robert W., b. Ja 1, 1913. *Address*, 2310 N. Sawyer Ave., Chicago; *bus. add.*, 1576 Milwaukee Ave., *do.*

**GEORGE SEAVER ELLIS**

Druggist; Ph.G.; b. D 13, 1873, Leominster, Mass.; s. Chas. P. and Mary L. (Morse) Ellis. Mem., Presby. Church. Married Bertha Hagerdon, My 24, 1900, Terre Haute, Ind. Child, Mary Louise, b. D 14, 1902. *Address*, 56 Gilbert Ave., Terre Haute, Ind.; *bus. add.*, 1400 Wabash Ave., *do.*

**MELVILLE ARTHUR FARIS**

Pharmacist; Ph.G.; b. 1870. Prepared in Ind. State Univ. Pharm., Bloomington, Ind. *Address*, Bloomington, Ind.†

**EDWIN FELLOWS**

Pharmacist; Ph.C.; b. My 6, 1871; s. William V. B. and Matilda (Peterson) Fellows. Prepared in Keosauqua (Ia.) H. S. and Ia. State Univ. Formerly Pharm., with T. W. Sollitt, 1333 W. Lake St., Chicago; Clerk, Hensel Drug Co., *do.*, 10 yrs.; in *bus.*, 3033 Colorado Ave., and 738 S. Crawford Ave., *do.*, 12 yrs.; with Hensel Drug Co., 3201 W. North Ave., *do.*, 1921. Mem., M. E. Church (Treas. and Trustee). Married Daisy Nina Snell, Ap 28, 1906, Chicago. Children: Evelyn Nina, b. Mr 1, 1907 (died N 15, 1915); Clarence Edwin, b. Jl 23, 1909. *Address*, 138 S. Sacramento Road, Chicago.

**SAMUEL TILDEN GILLISPIE**

(Brother of James C., '10 M.D.)

Phys. and Surg.; Ph.G.; b. Mr 3, 1871; s. Henry J. (b. F 10, 1837, Frankfort, Ky.) and Elizabeth (Stewart) Gillispie (b. St. Joseph, Mo.). Prepared in Hiawatha (Kan.) Acad. and Univ. of Kan., 1892-93. M.D., Rush Med. Coll., 1900. Phi Delta Theta. Phys. and Surg., Chicago; *do.*, Reserve, Kan.; *do.*, Lawrence, Kan.; *do.*, La Jolla, Calif. Mem., A. M. A.; Calif. State Med. Soc.;

San Diego Co. Med. Soc., 1915—. Married Ada Kunkel, Ag 11, 1908, Lawrence, Kan. *Address*, La Jolla, Calif.

**CARL VICTOR GREEN**

Ph.G.; Ph.C.; b. O 5, 1869; s. E. and Helen Green. Prepared in H. S., Sweden. Mem., A. F. A. M. Married Ida L. Johnson, 1889. Children: Carl V., Jr.; William. *Address*, 5261 S. Main St., Los Angeles.

**OLIVER HARSTAD**

Dentist; Ph.G.; b. 1873. D.D.S., Dent., Sioux City, Ia. *Address*, Sioux City, Ia.†

**RUDOLPH STEPHEN HECK**

Ph.G.; b. McGregor, Ia.; s. Philip and Elizabeth Heck. Prepared in McGregor (Ia.) H. S. Married Nellie E. Fisher. *Address*, 3037 Irving Ave., Minneapolis.

**LUCY HEINEMANN (COLLINS)**

Ph.G.; b. F 27, 1877, Valparaiso, Ind.; d. Martin and Anna (Dann) Heinmann. Prepared in North Division H. S. Hon. mention at Graduation, Sch. of Pharm. Mem., Belden Ave., Presby. Church; various Womens Clubs. Married Dr. C. D. Collins, Ag 3, 1910. Child, Lucy Ann, b. Ja 27, 1916. *Address*, 1433 Dearborn Ave., Chicago.

**ALFRED ERNEST HERR**

Pharmacist; Ph.G.; b. 1874. Prepared in Chicago Pub. Schs. Formerly Pharm. with J. S. Hottinger, 224 Lincoln Ave., Chicago. *Address*, 2146 Burling St., Chicago.†

**HERMAN N. HOLLANDER**

Ph.G.; b. N 23, 1871, Galena, Ill.; s. Caroline R. (Thode) Hollander. Prepared in Galena H. S. Mem., A. F. A. M. Married Frances J. Heid, S 1, 1904, Galena, Ill. *Address*, 6901 N. Clark St., Chicago.

**ELIAS PALMER HUBBARD**

Pharmacist; Ph.G.; b. 1874. Prepared in Chicago Pub. Schs. Formerly with Peoples Drug Store, Clark and Monroe Sts., Chicago. *Address*, 31st and Michigan Ave., Chicago.†

**JOSEPH FREDERICK HUMMEL**

Druggist; Ph.G.; b. Ag 30, 1874, Cedar Falls, Ia.; s. Andrew and Caroline (Fisher) Hummel. Prepared in Grundy Center (Ia.) H. S. Mem., Catholic Church; Mod. Woodman. Married O 1, 1869, Boonberry, Ia.; Je 28, 1900. Children: Francis V., b. My 14, 1901; Thaddeus R., b. N 29, 1903; Sidney A., b. Mr 1, 1905. *Address*, Grundy Center, Ia.

**OTTO CHARLES KOELLE**

Pharmacist; Ph.G.; b. 1870. Prepared in Sioux City (Ia.) Pub. Schs. Formerly Pharm. with Scherling & Arnold, Sioux City. *Address*, Crocker, S. Dak.†

**WILLIAM GEORGE KRIETER**

Pharmacist; Ph.G.; b. 1873. Prepared in Palestine H. S. Pharm., Chicago. *Address*, 2734 W. North Ave., Chicago.†

## GEORGE EMIL KURTZ

Druggist; Ph.G.; b. Ja 5, 1877, Indianapolis; s. Theresa Kurtz. Prepared in Paris H. S. Drug., Paris, Ill. Mem., A. F. A. M.; Mod. Woodmen., Married Jane Lally, 1903. Address, 523 Vance St., Paris, Ill.; bus. add., S. W. Cor. Square, do.

## RUDOLPH JOHN LAUTERBACH

Druggist; Ph.G.; b. O 25, 1873, Wis.; s. Julia (Bosch) Lauterbach. Drug., Chicago. Married Catherine Saunders, O 17, 1899, Gratiot, Wis. Children: Rosaie; Joseph. Address, 5458 Wentworth Ave., Chicago.

## LEO SERVATUS JOSEPH LINDEN

Pharmacist; Ph.G.; b. 1874. Formerly Pharm., 94 Johnson St., Chicago.†

## CHARLES ROMAIN LONG

Traveling Salesman; Ph.G.; b. D 6, 1875; s. J. C. and Clara G. Long. Prepared in Harvard Lake (Minn.) H. S. Traveling Salesman, Minneapolis Drug Co., Minneapolis. Mem., Presby. Church; A. F. A. M.; B. P. O. E. Married Edith M. Bowen, Ag 22, 1907, Mankato, Minn. Child, Helen, b. S 15, 1908. Address, 223 Record St., Mankato, Minn.

## AUGUST ALBERT FERDINAND LUECK

Oculist; Ph.G.; b. Ag 12, 1875, Tomah, Wis.; s. Julius Fred (b. Ger.) and Johana (Schultz) Lueck (b. do.). Prepared in Tomah (Wis.) H. S. D.O., Ill. Coll. of Ophthalmology and Otolary, 1904; Postgrad. work in 1906. Located in Whitewater, Wis., 1896-97; Merrill, do., 1897; Antigo, 1897-; Conducted Dissecting Clinics for Wis. Optometrists Assn. in Janesville, Milwaukee, and Appleton, Wis.; lectured on subjects pertaining to the eye, in Wis. Auth.; The Appearance of External Diseases of the Eye, published in optical journals. Mem., Wis. Optometrists Assn. (Pres.) 1900-; Wis. Bd. of Examiners in Optometry (Pres.) 1915-; Wis. Pharm. Assn., 1900. Married Hattie Delia Lueck, S 3, 1903, Buffalo, N. Y. Children: Irving Buffum, b. My 19, 1905; Mildred Lucile, b. Ag 25, 1914. Address, 614 1st Ave., Antigo, Wis.; bus. add., 705 5th Ave., do.

## JOHN ADAMS MERTES

Druggist; Ph.G.; b. D 5, 1874, Chicago; s. Mathias and Katherine (Seimetz) Mertes. Prepared in Chicago Pub. Schs. Retail Drug., Chicago, Ja 13, 1897-; Mem., K. C.; C. O. F.; Ill. Pharm. Assn.; Chicago Retail Drug. Assn. Married Cecelia M. Von Zolewski, Je 23, 1897. Children: George A., b. Je 18, 1901; Vincent M., b. Jl 31, 1902; Edward J., b. O 5, 1903; Coleta B., b. N 19, 1905; John C., b. N 1, 1907; Cecelia E., b. My 21, 1910; Helen M., b. Ag 14, 1911; Eugenia C., b. Ja 28, 1914. Address, 3439 N. Halsted St., Chicago; bus. add., 2937 Lincoln Ave., do.

## EDWARD MICHAEL MORAN

Druggist; Ph.G.; b. O 14, 1874, La Fayette, Ind.; s. Michael and Anna (Hughes) Moran. Prepared in St. Viators Coll., Cml. Course. Mem., B. P. O. E.; K. C. Married Leona Holden, 1910, Notre Dame, Ind. Address, 627 Franklin St., Michigan City, Ind.

## EDWARD STUART PATTEN

Druggist; Ph.G.; b. D 4, 1875, Carbondale, Ill.; s. Eustis (b. Mr 26, 1845, Haverhill, Mass.) and Jessie M. (Brainerd) Patten (b. 1851, Hamilton, Ont.). Prepared in So. Ill. State Norm. Univ., Carbondale, Ill.; N. W. Coll. of Pharm., 1893-94 Drug., Carbondale, Ill., 1896-1910; Missoula, Mont., 1910-; Married Bessie Louise Schenck, O 5, 1898, Paris, Ill. Children: Jessie Louise, b. Mr 6, 1900; Eloise Josephine, b. Je 9, 1905; Bertha Ruth, b. Jl 11, 1908. Address, 743 S. 2nd St., Missoula, Mont.; bus. add., South Side Pharm., do.

## DELL FRANK RIDDELL

Chemist; Ph.G.; b. 1873. B.S. Address, Waverly, Neb.†

## HARRY EUGENE ROWE

Druggist; Ph.G.; b. D 3, 1874, Norway, Ill.; s. Edward M. and M. Jennie (Angevine) Rowe. Prepared in Sheridan H. S. Employed by Graham & Yentzer Co., Ottawa, Ill.; Sohrbeck Bros., Moline, Ill.; H. O. Rolfs, Rock Island, Ill.; owner, store, 4118 14th Ave., Rock Island, S 1909-17; 1323 30th St., do., S 1917-; Mem., A. F. A. M., Rock Island 658, Rock Island Chapter, 18, R. A. M., Rock Island, Council, 20, Rock Island Commandery 18, K. T., Amoo Grotto, 57, Mohammed Temple, A. A. O. N. M. S.; M. W. A., Married Helen Frances Peisha, N 4, 1897, Leland, Ill. Children: Dale Eugene, b. Je 6, 1899; Francis Lucille, b. O 29, 1906. Address, 3112 16th Ave., Rock Island, Ill.; bus. add., 1323 30th St., do.

## \*JOSEPH MATTHIAS ST. JOHN

Ph.G. Formerly Drug., Lincoln and Lake Sts., Chicago. Deceased.

## WILLIAM SCHLINKMAN

Pharmacist; Ph.G.; b. 1872. Prepared in Quincy H. S. Pharm., Quincy, Ill. Address, 900 S. 8th St., Quincy, Ill.†

## LOUIS IGNATIUS SCHREINER

Pres. of Drug Co.; Ph.G.; b. F 14, 1873; s. Ernest Frederick (b. Ger.) and Mary (Lowe) Schreiner (b. Ire.). Prepared in Potomac pub. sch. Valedictorian, 1898. Instr., Microscopy, Sch. of Pharm., 1899-1900; Instr. in Chem., do., 1900-06; Supt. of Searle and Hereth Co., Chicago, 1906-08; do. of United Drug Co., Boston, 1908-17; V. P., do., 1917-20; Pres. of Westfall Drug Co., Oklahoma City, Okla., 1920-; Recruiting agt. for Merchant Marine, Oklahoma City, Okla., 1918-19. Mem., Boston Chamber of Commerce; Pure Food and Drug Comn.; Boston City Club; Commonwealth Country Club (Dir.); Oklahoma City Golf and Country Club. Married Ap 11, 1900, Jackson, Mich. Child, Pauline M., b. Mr 4, 1901. Address, 420 Insurance Bldg., Oklahoma City, Okla.

## CHARLES FREDERICK WILLIAM SCHULTZ

Retail Druggist; Ph.G.; b. O 20, 1873, Columbus, Wis.; s. Carl and Willamina (Mauth) Schultz. Prepared in Columbus (Wis.) Pub. Schs. Retail Drug., Elgin, Ill. Mem., Universalist Church; A. F. A. M.; I. O. O. F. Married Jeannette Cree, Ja 24, 1901. Address, 826 Douglas Ave., Elgin, Ill.; bus. add., 159 Chicago St., do.

## ASHTON STAMAN

(Brother of William J., '09)

Druggist; Ph.G.; b. S 29, 1873, Richland Co., O.; s. William (b. S 7, 1842, Richland Co., O.), and Louisa (Eighinger) Staman (b. Mr 23, 1848, Ashland Co., O.). Clerked in drug stores and pharm. St. Lukes Hosp., Chicago, 1899-1901; operating two drug stores, Auburn, Ind., 1901-; Married Elsie J. Caruth, O 9, 1905, Auburn, Ind. Child, Ralph C., b. Mr 13, 1907 (died Ag 13, 1908). Address, Auburn, Ind.

## HENRY JOHN LOUIS STEEGE

Clerk; Ph.G.; b. Ag 1, 1874, Dundee, Ill.; s. J. H. C. and Mary (Wagner) Steege. Clerk, Elgin, Ill., 1896-1900; in bus., Chicago, 1900-07; Clerk, Leflingwells Drug Co., Evanston, Ill., 1907-; Mem., Bethany Evang. Lutheran Church, Chicago. Married Clara C. Bruning, Ap 29, 1896, Columbus, Ind. Children: Milton A., b. S 7, 1900; Margaret C., b. N 1, 1903. Address, 936 Ashbury Ave., Evanston, Ill.; bus. add., 800 Dempster St., do.

## FRANCIS G. J. STIEBER

Chemist; Ph.G.; b. D 28, 1875, Peoria; s. M. and M. (Thieme) Stieber. Prepared in Browns Bus. Coll. Married Mable Kidd, Ag 4, 1908, Buffalo, N. Y. Child, Jack Marshall, b. N 4, 1912. Address, 7534 Clyde Ave., Chicago; bus. add., 3256 Indiana Ave., do.

## CLYDE WILLIAM TOWNSEND

Pharmacist; Ph.G.; b. 1873. Prepared in Vandalia (Mich.) H. S. Formerly Pharm., Chihuahua, Mex.; do., Shawnee, Okla. Address, Shawnee, Okla.†



\*GEORGE CHARLES WEINBERGER  
Ph.G.; b. 1874. Died O 1897, Chicago.

ROBERT EDWARD LEE WILLIAMS  
Pharmacist; Ph.G.; b. 1869. Prepared in Mor-

rillon (Ark.) H. S. Pharm., Plumerville, Ark.  
Address, Plumerville, Ark.†

THADDEUS ZIGMUND XELOWSKI  
(See '03 Med.)

### CLASS OF 1897 (31 LIVING, 6 DEAD)

EUGENE DANIEL ALLEN  
Pharmacist; Ph.G.; b. Mr 22, 1876, Havana, Ill.  
Prepared in Pub. Schs. Address, Marseilles, Ill.†

ALMA BABB  
Pharmacist; Ph.C.; b. O 14, 1860, Remington,  
Ind. Prepared in Remington (Ind.) H. S. Ad-  
dress, Remington, Ind.†

OTTO BALENSIEFER  
(See '04 Med.)

OTTO THEOBALD EHRHARDT BEHMER  
Pharmacist; Ph.G.; b. Ag 6, 1876, Hamburg,  
Ger. Prepared in Hamburg Schs. Formerly  
Pharm., 305 Augusta St., Chicago; later at 5234  
S. Chicago Ave., do. Address, 3738 McLeon Ave.,  
Chicago.†

FREDERICK FRANCIS FERDINAND  
BEHRENS

Druggist; Ph.G.; b. My 8, 1870, Ger.; s. Wil-  
liam and Emma (Schwieger) Behrens. Drug. for  
23 yrs. at 1152 S. Western Ave., Chicago; Kodak  
and Photo-finishing since O 1919. Mem., A. F.  
A. M., Columbia Commandery 63, K. T., Medinah  
Temple; A. A. O. N. M. S.; R. A. M., Tyrian Council  
78; Chicago Retail Drug. Assn.; Ill. Pharm.  
Assn.; Am. Pharm. Assn.; Assn. Photo Finishers  
of Chicago. Married Antoinette Marie McDonald,  
D 26, 1900. Child, Antoinette Louise, b. N 11,  
1901. Address, 2433 Fillmore St., Chicago; bus.  
add., 1152 S. Western Ave., do.

WILFRID JAMES BIGNOLD

Pharmacist; Ph.C.; b. O 2, 1877, Eng. Pre-  
pared in Pub. Schs. Formerly Pharm., Hawk  
& Bignold, 22nd and State Sts., Chicago. Ad-  
dress, 3038 Cottage Grove Ave., Chicago.†

JOHN ELIOT BOUDINOT

Pharmacist; Ph.C.; b. F 1, 1873, Danville, Ill.  
Prepared in Danville H. S. Address, Box 304,  
Webster City, Ia.†

HARRY ARTHUR BOYCE

Druggist; Ph.G.; b. Ap 12, 1874, New Harmony,  
Ind.; s. Eliza E. (Bundy) Boyce. Prepared in  
Mt. Vernon, Ind. Retail Drug, do. Married  
Eva E. Thomas, N 29, 1899. Children: Thomas  
E., b. 1900; Harry A., b. 1903. Address, 513  
Walnut St., Mt. Vernon, Ind.; bus. add., 333 Main  
St., do.

FREDERICK EDWARD ALBERT BUCHNER  
Physician; Ph.G.; b. My 22, 1876, Hamburg,  
Ger. M.D. Attended N. W. Univ. Address,  
2956 Logan Blvd., Chicago.†

ALBERT EUGENE CLYDE

Pharmacist; Ph.G.; b. Ap 3, 1877, Janesville,  
Wis.; s. Edward S. (b. Cherry Valley, N. Y.) and  
Janet (Cahill) Clyde (New Haven, Conn.). Pre-  
pared in Buffalo (N. Dak.) H. S. Pharm., Chi-  
cago, 1897-1901; Glencoe, Ill., 1901—. Married  
O 4, 1900, Benton Harbor, Mich. Children:  
Dorothy Janet, b. Ja 26, 1904; Samuel Edward,  
b. S 20, 1913. Address, 800 Grove St., Glencoe,  
Ill.; bus. add., Park Ave., do.

FRANK DIEDEN

Pharmacist; Ph.G.; b. Je 27, 1876, D.C.A.  
Pharm., in Cook Co. Civil Serv. Address, 1632  
W. Harrison St., Chicago.

GEORGE CHARLES DITTMAN  
(See '02 Med.)

ELIZABETH ELLIOTT (BODINE)  
Ph.G.; b. 1869. Formerly Pharm., with Dr.  
Wm. Elliott, Pootone, Ill. Married Charles Bodine.  
Address, Douglas, Wyo.†

EMIL JOHN FISHER

Ph.G.; b. Je 18, 1874, Chicago. Prepared in  
Pub. Schs. and H. S. Address, 1815 Comstock  
Bldg., Fruitvale, Calif.†

HARRY RAYMOND FRIEDGEN

Orange Grower; Ph.G.; b. S 28, 1875; s. George  
H. (b. Rochester, Ind.) and Elia M. (Dunlap)  
Friedgen (b. Hope, Ind.). Prepared in Columbus,  
Ind. Scholarship for highest entrance examina-  
tion. Drug., Los Angeles, 1900-16; Orange grower,  
Pucnte, Calif., 1916—. Mem., A. F. A. M.  
(Scottish Rite). Married Arra Virginia Marzoli,  
My 17, 1908. Address, Pucnte, Calif.

CHARLES CLIFFORD FULGHUM

Heating Engineer; Ph.G.; b. J 11, 1873, Chester,  
Ind.; s. Levi C. (b. Ap 29, 1837, Arba, Ind.) and  
Harriett (Wallingford) Fulghum (b. D 9, 1848,  
Aurora, Ind.). Prepared in Richmond (Ind.)  
H. S. Drug Clerk, Chicago, 1897-99; Proprietor  
of drug store, Fountain City, Ind., 1899-1912;  
do., Losantville, Ind., 1912-13; Heating Engr. (in  
charge of five Central West states) for Thompson  
Heater Corp., Buffalo, N. Y., 1913—. Married  
Daisy Blakemore, Mr 1, 1898, Chicago. Child,  
Ruth, b. D 26, 1901. Address, Fountain City,  
Ind.; bus. add., 304 Colonial Bldg., Richmond, Ind.

CARL EDWARD GILBERT

Banking; Ph.G.; b. Ap 14, 1876, Blair, Wis.;  
s. G. O. (b. 1844, Norway) and Gusta (Thurston)  
Gilbert (b. 1856, Pa.). Prepared in Blair (Wis.)  
H. S. Worked in Chicago until fall 1897;  
in bus., Big Lake, Minn., D 26, 1897-My 1, 1901-  
Proprietor of store, Foley, Minn., My 1, 1901-Ja  
1, 1910; Banker, Foreston, Minn., Ja 1, 1910—.  
Married Ag 31, 1898, Blair, Wis. Children:  
Llewellyn E., b. Ag 28, 1899; Vera V., b. Ag 10,  
1905. Address, Foreston, Minn.

MICAJAH ANDERSON HARPER

Pharmacist; Ph.G.; b. My 1, 1862, LaPorte,  
Ind. Prepared in No. Ind. Norm. Sch. Formerly  
Pharm., 7032 Stony Island Ave., Chicago; later  
engaged in farming, Willow, Calif. Address,  
Michigan City, Ind.†

\*CHARLES FREDERICH HOCH

Pharmacist; Ph.G.; b. Mr 5, 1872, Edgerton,  
Ill.; s. F. L. Hoch. Home, Hamilton, Ind. Died  
1914.

\*PETER WILLIAM JACOBUS

Ph.G.; b. F 26, 1876, Hammond, Wis.; s. Peter  
Jacobus. Prepared in LaCrosse (Wis.) H. S.  
Home, 1317 Vine St., LaCrosse, Wis. Deceased.

GEORGE GILMORE JOHNSON

Pharmacist; Ph.G.; b. Mr 24, 1874, Bishop  
Hill, Ill.; s. Andrew and Jane (Nordstedt) Johnson.  
Prepared in Galva H. S. Clerk, Galva, Ill., 1897-  
1904; Owner of Drug Store, Cambridge, do., 1904—.  
Mem., A. F. A. M., 32\*, Shrine. Married Luella  
F. Eastland, Je 16, 1909. Child, Frances Emily,  
b. F 27, 1911. Address, Cambridge, Ill.

ARTHUR KAMPMAN  
Ph.C.; b. Je 26, 1878, Rotterdam, Holland.  
Prepared in Brielle (Holland) H. S. *Address*,  
Holland.†

DAVID RALPH LANDAU  
(See '03 Med.)

LOUIS LANGE  
Pharmacist; Ph.G.; b. Ap 15, 1876, Ger. In  
bus. with Charles Lang. *Address*, 1758 W. Lake  
St., Chicago.†

GEORGE ANDREW MARK  
Pharmacist; Ph.G.; b. Ag 6, 1875, Chicago.  
Prepared in St. Ignatius Coll. *Address*, 1365  
Wells St., Chicago.†

JOSEPH ALOYSIUS MCGOEY  
(See '04 Med.)

\*HARRY CHARLES MEHRlich  
Pharmacist; Ph.G.; b. Jl 2, 1875; s. Anton Mehr-  
lich. Prepared in Central City (Colo.) H. S.  
Home, Black Hawk, Colo. Died 1916, Denver.

HARRY GEORGE MENN  
Pharmacist; Ph.G.; b. Jl 4, 1876, Alton, Ill.  
s. F. V. Menn. Formerly at Canton, Mo. *Ad-  
dress*, Quincy, Ill.†

LEOPOLD LUDWIG MRAZEK  
Pharmacist; Ph.G.; b. Mr 7, 1875; s. Theresa  
(Whir) Mrazek. Prepared in West Division H.  
S. Mem., Ill. State Bd. of Pharm., 1913-17;  
A. F. A. M., 478. Married Emma O. Caponec,  
Je 7, 1899, Chicago. Child, Vernon E. L., b. N  
29, 1900. *Address*, 4310 W. 22nd St., Chicago;  
*bus. add.*, 1500 W. 18th St., do.

\*EDWARD CHARLES PARSONS  
Pharmacist; Ph.G.; b. Ap 6, 1874, N. Amherst,  
O.; s. C. M. Parsons. Prepared in N. Amherst  
(O.) H. S. and Oberlin Bus. Coll. Home, Parker,  
S. Dak. Deceased.

HARRY JAMES PIER  
Pharmacist; Ph.G.; b. Mr 16, 1873, Richland  
Co., Wis. Prepared in Pub. and H. Schs. *Ad-  
dress*, Hurley, S. Dak.†

HENRY FREDERICK PLAUTZ  
Real Estate Broker; Ph.G.; b. My 17, 1877,  
Chicago; s. C. Herman and Minnie (Jungblut)  
Plautz. Attended Rush Med. Sch., 2½ yrs.  
Formerly located in Riverside, Ill. Mem., A. F.  
A. M. Married Rose Leonard, N 23, 1909, Mil-  
waukee. Children: Florence, b. Ag 8, 1914;  
Frederick, b. Mr 2, 1917. *Address*, Oconomowoc,  
Wis.

### CLASS OF 1898 (31 LIVING, 4 DEAD)†

JOSEPH SAMUEL ASHMORE  
Pharmacist; Ph.G.; b. Ja 8, 1878, Elizabeth,  
Ill.; s. Bowman E. (b. Ap 27, 1844, Ill.) and Mary  
E. Adams Ashmore (b. Mr 2, 1856, Pa.). Pre-  
pared in Elizabeth H. S., 1895. *Address*, Eliza-  
beth, Ill.

GEORGE WILLIAM ATZEL  
Pharmacist; Ph.G.; b. Ja 11, 1875, Chicago.  
At one time Pharm., 864 Clybourn Ave., Chicago;  
later at 1946 Addison St., do. *Address*, Kankakee,  
Ill.†

JOHN BAKKERS  
(Husband of Neff K. Bakkers, '18; Brother of  
Andrew, '07)  
Druggist; Ph.G.; b. Mr 4, 1877; s. Sybrandus  
and Martiena (Van Mynen) Bakkers. Mem.,  
Nat. Assn. Retail Drug.; Chicago Retail Drug.  
Assn.; Ill. Pharm. Assn. Married Nell Knypner,  
D 6, 1898. Child, Peg, b. D 19, 1899. *Address*,  
10900 Michigan Ave., Chicago.

OTTO PORGES  
Pharmacist; Ph.G.; b. Ja 10, 1874, Pribram,  
Bohemia; s. Leopold and Barbara (Abeles) Borges.  
Prepared in H. S. Pharm., Oakland, Calif. Mem.,  
A. F. A. M., Garden City Lodge 141, Chicago. *Ad-  
dress*, 5319 Boyd Ave., Oakland, Calif.

\*CHARLES JOHNSON RENSHAW  
Salesman; Ph.C.; b. D 14, 1876, Table Grove,  
Ill.; s. Isabelle Renshaw. Prepared in Norm.  
Pub. Schs. and Ill. State Norm. Univ., 3 mos.  
Home, Normal, Ill. Died My 2, 1912.

LUBA JULIA ROBIN  
Pharmacist; Ph.C.; b. S 23, 1877, Vilna, Rus.  
Prepared in Pub. Schs. Formerly Pharm., with  
J. Robin, 543 S. Jefferson St., Chicago; later at  
930 S. Marshfield Ave., do. *Address*, 1331 In-  
dependence Blvd., Chicago.†

HIRAM SCHWARZ  
Pres. Drug Co.; Ph.G.; b. Ag 14, 1876, New  
York; s. Emanuel and Sophia (Bernheim) Schwarz.  
Pres., Schwarz Drug Co., White Plains, N. Y.  
Mem., A. F. A. M.; B. P. O. E. Married Dora  
Marx, Jl 10, 1902, Chicago. *Address*, 158 Main  
St., White Plains, N. Y.

GEORGE IRVING WASHINGTON SMITH  
Pharmacist; Ph.G.; b. F 22, 1876, Atlantic, Ia.;  
s. E. L. and Carolyn (Kitson) Smith. Prepared  
in Shelton (Neb.) H. S. Pharm., Shelton, Neb.,  
1897—. Married Blanche Lee, O 10, 1900, Shel-  
ton. Children: Bernadine Alicia, b. N 29, 1901;  
Edwin Lee, b. Ag 12, 1907; Eleanor Elizabeth,  
b. O 10, 1914; George W., Jr., b. F 16, 1916. *Ad-  
dress*, Shelton, Neb.

MARK THOMAS STOREN  
Pharmacist; Ph.G.; b. D 23, 1874, Rockford, Ill.  
Formerly with John R. Potter & Co., Rockford,  
Ill. *Address*, Rockford, Ill.†

\*EVERT VAN BUREN  
Pharmacist; Ph.G.; b. 1874. Home, Hooper,  
Neb. Deceased.

WILLIAM FREDERICK WALDRON  
Pharmacist; Ph.G.; b. D 15, 1876, Chicago.  
Formerly with F. Haeger, 450 N. Clark St., Chi-  
cago; later at 3321 Vernon Ave., and 3866 Lake  
Ave., do. *Address*, 6658 Wentworth Ave., Chicago.†

CHARLES WALTER WINNE  
(See '03 Med.)

MORTIMER SAFFORD WOOSTER  
Pharmacist; Ph.G.; b. Jl 6, 1875, Norwalk, O.  
Prepared in Norwalk (O.) H. S. Pharm., Nor-  
walk, O. *Address*, 20 W. Main St., Norwalk, O.†

HERBERT ARTHUR BAUER  
Pharmacist; Ph.G.; b. Mr 15, 1876. Prepared  
in Kilbourn (Wis.) H. S. Pharm., with Bauer &  
O'Neil, Kilbourn, Wis. *Address*, Kilbourn, Wis.†

WILLIAM TOWNZEN BOWMAN  
(See '06 Med.)

BERT L. BRENNER  
Druggist; Ph.G.; b. O 23, 1875, Ind.; s. John J.  
and Jane (Kceney) Brenner. Married Glenn Por-  
ter, Ja 21, 1900, Rensselaer, Ind. Child, Ralph,  
b. O 30, 1904. *Address*, Valparaiso, Ind.

\*HARRY ALEXANDER CLARK  
Pharmacist; Ph.G.; b. Je 23, 1875, Carmi, Ill.  
Prepared in Carmi (Ill.) H. S. Formerly Pharm.,  
with J. J. Dale, Carmi, Ill. Died, Ap 11, 1914.

SAMUEL BRICKER DONABERGER  
Pharmacist; Ph.G.; b. O 2, 1876, Avon, Pa.  
Prepared in Palatinate Coll. Formerly Pharm.,

at 4465 Evanston Ave., Chicago. Address, 6103 Winthrop Ave., Chicago.†

#### ARTHUR WARDO FREEMAN

Pharmacist; Ph.G.; b. Ja 21, 1877, Vermont, Ill. Prepared in South H. S., Vermont. Formerly Pharm., Vermont, Ill. Address, 622 N. Adams St., Peoria.†

#### ANDREW HOPE HARRIS

Pharmacist; Ph.G.; b. D 10, 1876, Strawberry Point, Ia. Prepared in Strawberry Point (Ia.) H. S.; Coe Coll., Cedar Rapids. Pharm., Parker, S. Dak. Address, Parker, S. Dak.†

#### WILLIAM FREDERICK HERRMANN

(Brother of George A. '09 B.S. in M.E.)  
Druggist; Ph.G.; b. Ja 17, 1876, Peru, Ill.; s. Julius (b. Ag 11, 1848, Ger.) and Edith (Hammerick Herrmann (b. Ag 12, 1848, do.)). Prepared in Peru H. S. Located in La Salle, Ill. Mem., B. P. O. E. Married Je 2, 1903, La Salle, Ill.; Mr 24, 1913, Chicago. Children: William Arthur, b. D 31, 1904; Edith, b. Mr 18, 1906 (died My 29, 1912); Ross Edward, b. Ap 15, 1907. Address, 1005 4th St., La Salle, Ill.; bus. add., 705-07 1st St., do.

#### AXEL SANFRED HOLMSTED

Executive of Drug Co.; Ph.G.; b. Ap 30, 1876, Chicago; s. Andrew Gusty (b. JI 16, 1847, Sweden) and Sophia (Wikman) Holmsted (b. Ap 21, 1852, do.). Prepared in Chicago pub. schs. Drug., 1898-1908; Traveling Salesman for Parke Davis & Co.; now an Executive with Chicago Branch, do. Mem., A. F. A. M., K. T., 32°, Shrine. Address, 2633 Florence Ave., Chicago; bus. add., 162 N. Franklin St., do.

#### \*HUGH BENTON HONENS

Pharmacist; Ph.G.; b. O 18, 1875, Milan, Ill.; s. Gustavus H. and Amelia (Clippinger) Honens. Prepared in Rock Island H. S. Asst., Chem., Sch. of Pharm., 1896-98; Pharm., Rock Island, Ill.; Chattanooga, Tenn.; Crab Orchard, Neb.; conducted bus. in Oak Park, Ill., 1908-21. Married Emma Schellman, Ag 30, 1911. Mem., Electric Lodge of I. O. O. F. (at one time Noble Grand); Circle Lodge of Masons; Presby. Church. Died D 25, 1921, Oak Park, Ill.

#### CLYDE ERNEST HUDDLESTON

Druggist; Ph.G.; b. O 18, 1868; s. R. H. and E. S. (Arnold) Huddleston. Mem., A. F. A. M. Married Oddie McDonald, My 11, 1892. Children: Russell M., b. D 29, 1893; Maurice L., b. Ap 6, 1900; Jack K., b. N 11, 1902; John H., b. O 15, 1911; Madeline M., b. S 4, 1913. Address, Farmer City, Ill.

#### CHARLES EVERETT JONES

(See '04 Med.)

#### GEORGE JACOB KAPPS

Pharmacist; Ph.G.; b. Ap 3, 1875, Monroeville, O.; s. A. and Eunice (Bechel) Kapps. Prepared in Tiffin (O.) H. S. Pharm., Elmhurst, Ill. Mem., K. C.; Chicago Drug Club. Married Caroline Pfaff, S 3, 1901. Children: Julia; George; Gerlaise; Joan; Virginia; Marie. Address, Elmhurst, Ill.

#### JOSEPH ROBERT KLOPPENBURG

Ph.G.; b. Mr 27, 1877, Springfield, Ill. Prepared in Saints Peter and Paul Sch., Springfield, Ill., and St. Francis Coll., Quincy, Ill. Formerly of Houston, Tex. Address, 22nd and Gary Sts., East St. Louis, Ill.†

#### WILLIAM GABRIEL JOSEPH KOPS

Salesman; Ph.G.; b. Mr 12, 1877, Treis, Ger. Prepared in Ger. H. S. Formerly located in San Antonio, Tex. At one time Salesman with Searle & Hereth Co., 73 Wells St., Chicago. Address, Corpus Christi, Tex.†

#### ERNEST AUGUST KOROPP

Pharmacist; Ph.G.; b. 1877, Chicago. Prepared in Pub. Schs. Pharm., with Haas & Tesche, Mendota, Ill. Address, Mendota, Ill.†

#### BOJUMIL LAUBER

Chemist; Ph.G.; b. Ja 28, 1878, Bohemia. Prepared in Chicago Pub. Schs. Formerly Pharm., 1554 W. Jackson Blvd., Chicago. Address, 1526 W. 21st St., Chicago.†

#### BERTRAM MAIER

Osteopath; Ph.G.; b. Mr 6, 1874, Chicago. Prepared in Chicago Pub. Schs. and Metropolitan Bus. Coll. Formerly at 177 Bissell St., Chicago. Address, 64 E. Van Buren St., Chicago.†

#### OTTO HERMAN MENTZ

Pharmacist; Ph.G.; b. Ap 6, 1877, Chicago; s. Simon D. (b. N 2, 1845, Ger.) and Clara (Randnitz) Mentz (b. O 15, 1849, do.). Mem., Chicago Drug Club (Pres., 1919—). Married Martha Toll, O 18, 1907, Chicago. Children: Ralph Warren, b. F 21, 1910 (died Mr 20, 1917); Clare Adel, b. F 22, 1914. Address, 820 Oakdale Ave., Chicago; bus. add., 1057 Belmont Ave., do.

#### \*ALGY CHARLES MOORE

Pharmacist; Ph.G.; b. O 22, 1877, Kankakee, Ill. Prepared in Kankakee Pub. Schs. and Bus. Coll. Pharm., Martin-Moore Pharmacy, Kankakee, Ill.; later at 214 Court St., do. Deceased.

#### EDWIN PAUL ALBERT NEVERMAN

Druggist; Ph.G.; b. D 12, 1874, Neillsville, Wis.; s. Henry and Mary (Schintz) Neverman. Prepared in H. S. Proprietor, E. A. Neverman Drugs Inc., Evanston, Ill. Mem., B. P. O. E. Married Irene M. Quinn, D 12, 1909, Evanston, Ill. Child, Virginia M., b. N 7, 1910. Address, 1633 Orrington Ave., Evanston, Ill.; bus. add., 1000 Davis St., do.

#### EGIL THORBJORN OLSEN

Pharm., Phys. and Surg.; Ph.G.; b. Mr 29, 1875; s. Peter B. and Claudia F. (Engb) Olsen. M.D., Columbian Univ., 1904. Class Honors, 1904. Pharm., U. S. Marine Hosp. Serv.; Asst. Surg., U. S. Pub. Health Serv. Auth.: Hospital Accountability, Hospital Management, JI 1917; Hospital Construction, do., Ag 1919; Hospital Record Keeping, Modern Hospital, O 1920. Married Jessie M. Hayes, 1901, Chicago. Children: Jessie D., b. 1902; Paul B., b. 1906. Address, 6810 Union Ave., Chicago; bus. add., Englewood Hosp., do.

#### CHARLES FRANCIS RAINEY

Real Estate Bus.; Ph.G.; b. Je 15, 1871, Pittsburgh, Pa. Prepared in Arcadia (Wis.) H. S. Pharm., Hixton, Thorp, and Black River Falls, Wis., 1898-1910; Real Estate bus., Glendive, Mont., 1910—. Mem., Congr. Church; A. F. A. M. Married Alma Holzhausen, JI 27, 1904, Thorp, Wis. Children: Rexton, b. D 19, 1906; Froelich, Je 16 1908; Viva Lassie, Ja 27, 1912. Address, Glendive, Mont.

#### WILLIAM FREDERICK RUHLAND

Druggist; Ph.G.; b. Mr 8, 1876, Ger.; s. Frederick and N. R. (Ramming) Ruhland. Prepared in Concordia Coll., Milwaukee, 1891-93. Drug., Chicago, 1898-1907; Milwaukee, 1907-10; Colton, Calif., 1910-11; Chicago, 1911-19; Peru, Ill., 1919—; Nat. Home D. V. Soldiers, Milwaukee. Address, Hotel Peru, Peru, Ill.; bus. add., 1729 4th St., do.

#### ZISKA ERHARDT SCHUETZ

Accountant; Ph.G.; b. N 12, 1876, Mendota, Ill.; s. George C. and Catherine (Salz) Schultz. Prepared in Blackstone H. S., Mendota, Ill. Drug Clerk, for George C. Schuetz, Mendota, Ill., 1898-1910; owner of store, same location, 1910-15; Accountant for the Western Clock Co., Peru, Ill., 1917—. Married Emma M. Wagner, Je 25, 1907, Peru, Ill. Children: Mildred Mabel, b. S 7, 1909; Dorothy Marie, b. JI 16, 1913. Address, 1414 Bluff St., Peru, Ill.

#### EMIL HENRY SCHULTZ

Pharmacist; Ph.G.; b. F 16, 1876; s. William and Theresa Schultz. Prepared in Neenah (Wis.) H. S. Clerk, Barnett Drug Co., 1898-1902; Partner, Schultz Bros., Menasha, Wis. Mem., A. F. A. M.; B. P. O. E.; Equitable Fraternal Union;

Congr. Church. Married Katherine Williamson, F 16, 1910, Oshkosh, Wis. Children: Robert Emil, b. Ja 17, 1911; Charles William, b. Ja 21, 1912; Isabelle Storey, b. N 20, 1916. *Address*, 541 Broad St., Menasha, Wis.; *bus. add.*, 180 Main St., *do.*

#### FRANK SIEDENBURG

(See '07 Med.)

#### WILLIAM SMALE

Pharmacist; Ph.G.; b. N 2, 1877, Can.; s. I. and B. (Hemsworth) Smale. Prepared in Pub. Schs. Pres., Jr. and Sr. Classes; Salutatorian. Located at Loomis and Madison Sts., Chicago, 1893-95; Throop and Madison Sts., 1895-97; Ashland and Madison Sts., 1897-1900; Oakley and Madison Sts., 1900-05; Homan and Madison Sts., 1905-17; 104 S. Michigan Ave., 1917—. Mem., Epiphany Church. Married Clara E. Furst, Je 28, 1906, Chicago. *Address*, 230 E. Delaware St., Chicago; *bus. add.*, 104 S. Michigan Ave., *do.*

#### MAX HENRY SOBEL

Ph.G.; b. O 7, 1878, Hungary; s. Henry (b. 1829, *do.*) and Mollie (Feigenbaum) Sobel (b. 1852, *do.*). Prepared in Eng. and Man. Tr. H. Schs. With Mallinckrodt Chem. Works, 1900-08; Gen. Salesman for Pacific Coast, *do.*, 1906-08; Retail Druggist, Berkeley, Calif., 1908-10; Sec. and Treas., Schreiber-Gobel Co., Chicago (Wholesale Dry-Goods), 1910—. Mem., Burna Shore Club; Bryn Mawr Country Club (Dir.); A. F. A. M., 32°. Married Dora Firdman, Ag 6, 1907, Chicago. Children: Julian Henry, b. F 6, 1909; Herbert Maxwell, b. Ja 26, 1912; Maxine, b. D 31, 1914; Ruth Doris, b. Ja 2, 1919. *Address*, 1609 Jarvis Ave., Chicago; *bus. add.*, 212 W. Adams St., *do.*

#### WILLIAM STROETZEL

Pharmacist; Ph.G.; b. F 19, 1877, Newark, N. J. Prepared in H. S. Formerly Pharm., 1426 Addison Ave., Chicago. *Address*, 172 W. North Ave., Chicago.†

### CLASS OF 1899 (44 LIVING, 2 DEAD)

#### GEORGE EDWARD ARNOLD

Ph.G.; b. S 16, 1875, Watseka, Ill.; s. Thomas Sidney and Mary (Sears) Arnold. Prepared in Watseka H. S. Mem., A. F. A. M.; Christian Church. *Address*, Watseka, Ill.

#### MOSES BARNETT

Pharmacist; Ph.G.; b. Ag 13, 1879, Evansville, Ind.; s. Heiman and Caroline Barnett. Pharm., 300 Washington Ave., Evansville, Ind. Mem., Jewish Church; B. P. O. E. Married Sadie Weil, Ja 23, 1906. *Address*, 532 Elliott St., Evansville, Ind.; *bus. add.*, 300 Washington Ave., *do.*

#### CHARLES WALDRON BARTELS

(Brother of Henry Harrison, '13, B.S. in Sc.) Pharmacist; Ph.G.; b. Mr 17, 1876, Camp Point, Ill.; s. George Case (b. J 1, 1841, Ger.) and Christine (Walters) Bartells (b. F 1, 1843, New York City). Prepared in Maplewood H. S., Camp Point, Ill. Formerly Pharm., Gallatin, Mo.; 31st St., and Indiana Ave., Kansas City, Mo. *Address*, Collinsville, Ill.†

#### \*CARL AUGUST BERNHARDT BIESE

Pharmacist; Ph.G.; b. F 7, 1874, Mobile, Ala.; s. Charles W. Biese. Home, Chattanooga, Tenn. Deceased.

#### HORATIO THOMAS ADDIS BRADY

Pharmacist; Ph.G.; b. O 28, 1878, San Francisco. Prepared in Chicago H. S. Pharm., 825 S. Calif. Ave., Chicago. Med. Stud., and Lab. Asst., Chicago Med. Coll. *Address*, 3831 Vernon Ave., Chicago.†

#### WILLIAM JOHN BUCHOLZ

Ph.G.; b. S 16, 1877, Hooper, Neb. Prepared in Hooper (Neb.) H. S. Formerly Pharm., Hooper, Neb. *Address*, Hooper, Neb.†

#### \*CHARLES OSCAR THOMPSON

Pharmacist; Ph.G.; b. J 18, 1875, Isabel, Ill.; s. Edward Thompson. Prepared in Acad. Dept., Univ. of Ill., 1894-95. Rice planter, Dayton, Tenn., 1917. Died Mr 1, 1910, Grayslake, Ill.

#### CHARLES AUGUSTUS WARHANIK

(Brother of Alvernon F., '00, and Emil M., '86) Physician; Ph.G.; b. O 12, 1876, Manitowoc, Wis.; s. Matthias (b. 1818, Bohemia) and Anna (Kodet) Warhanik (b. 1836, *do.*). Prepared in Manitowoc (Wis.) H. S. M.D., N. W. Univ., 1904. Alpha Omega Alpha; Medal for honors in chem. Pharm., U. S. Marine Hosp. and Pub. Health Service, 1899-1901; Resident phys., St. Lukes Hosp., Chicago, 1904-06; Phys., Seattle, 1906—. Lt. (Sr. Grade) U. S. N. R. F., 1918—. Mem., Presby. Church (Elder); A. M. A.; Wash. State Med. Soc.; King Co. Med. Soc.; North End Med. Soc.; Med. Research Club of Seattle. Married Elizabeth Campbell, O 12, 1910, Seattle. Children: Stanley A., b. Ag 19, 1912; Elizabeth V., b. Ag 10, 1914; Winifred G., b. F 27, 1916. *Address*, 6052 5th Ave., Northwest, Seattle; *bus. add.*, 215-216 Cobb Bldg., *do.*

#### MARK HENRY WATERS

Ph.G.; b. J 19, 1877, Castleton, Vt. Prepared in State Norm. Sch., Castleton, Vt. Pharm., U. S. Marine Hosp. Serv., Washington, D. C. *Address*, U. S. Pub. Health and Marine Hosp. Serv., Washington, D. C.†

#### HENRY WEIGAND

Pharmacist; Ph.G.; b. J 9, 1872; s. Henry Weigand. Formerly Drug., 43rd St. and Cottage Grove Ave., Chicago; later at 55th and State Sts., *do.* *Address*, 1805 Ave. Q, Route A., Miami, Fla.

#### PAUL HARRY WIEDEL

Ph.G.; b. N 2, 1877, Ger. Prepared in Northwest Division H. S., Chicago. Formerly Pharm., with E. Wiedel, 548 W. Chicago Ave., Chicago; later at 1569 N. Hoyne Ave., *do.* *Address*, 3210 Potomac Ave., Chicago.†

#### JOHN SAMUEL CHISM

Wholesale and Retail Druggist; Ph.G.; b. Ag 28, 1873, Mt. Hermon, Ky.; s. C. M. (b. 1843) and S. (Robinson) Chism (b. 1838). Prepared in Milan, Kan. Studied med., Univ. of Mo., 1903-04. Located in Kansas City, Mo.; Burrton, Kan.; Ft. Scott; Kansas City, Mo.; Wichita, Kan. Married Orpha Zella Newbold, My 8, 1901, Argonia, Kan. *Address*, 1154 N. Univ. Ave., Wichita, Kan.; *bus. add.*, 150 N. Main St., *do.*

#### ADOLPH DAUBER

Investment Banker; Ph.G.; b. Ap 17, 1877, Ger.; s. Louis (b. Ger.) and Kathryn (Schmook) Dauber (b. *do.*). Prepared in Peru, Ill. Hon. mention. Retail pharm., 1899-Ja 1914; Investment banker (bonds), Chicago, 1914—. Mem., Olympia Fields Country Club. Married Laura Ellfeldt, O 31, 1900, Chicago. Children: Addis L., b. Ap 26, 1902; Jane Elizabeth, b. Ja 10, 1917 (died O 24, 1918). *Address*, 6800 E. End Ave., Chicago; *bus. add.*, R. 608, 39 S. La Salle St., *do.*

#### CYRUS JUSTINE DAVIS

Ph.G.; b. J 25, 1877, Wash. C. H., O.; s. Milton Davis. Formerly Pharm., Oswego, Kan.†

#### AUGUST EIPPER

Pharmacist; Ph.G.; b. J 17, 1874, Coe, Ill. Prepared in H. S. Formerly Pharm. with C. C. Coyne, Port Byron, Ill.; later at Davenport, Ia. *Address*, 118 Mound St., Davenport, Ia.†

#### LOUIS ALBERT ELISBURG

Drug. and Mfr.; Ph.G.; b. J 15, 1881, Chicago; s. Morris and Anna Elisburg. Prepared in Medill H. S., Chicago. Pharm., 682 W. Division St. and 121 N. Halsted St., Chicago; with Ross Chem. Co.,

do., 1920; Drug. and Mfr., Kankakee; do., 52nd and Washington Blvd., Chicago; do., Clark and Madison Sts., do.; do., 63rd and Champlain Sts., do.; Drug. and Mfr., machinery and nut products, do. Mem. A. F. A. M. Auth.; Articles in Chicago Democratic Bul. Married Elizabeth Elisburg, Je 10, 1902, Chicago. Children: Herbert, b. Je 6, 1905; Florence, b. Mr 10, 1903. Address, 331 E. 55th St., Chicago; bus. add., 1316 Clayborn Ave., do.

#### GEORGE C. GOEPPNER

Retail Druggist; Ph.G.; b. Ap 7, 1878, Chicago; s. Chris and Elizabeth (Kohlmann) Goepner. Baseball team. Mem. I. O. O. F. Married Mary Baer, S 23, 1907, Chicago. Three children: b. in 1908, 1911, and 1920. Address, 1315 Garfield Blvd., Chicago; bus. add., 1425 W. Garfield Blvd., do.

MARGARET McCLINTOCK VICTOR GRAY  
Publisher; Ph.G.; b. F 20, 1861, Carlisle, Ky.; d. William H. and Susan J. (Wood) Victor. Prepared in Ill. State Norm Univ., Normal, Ill. Mem., Christian Church; Westside Co-Educational Club; Am. Pharm. Assn.; West. Pharm. Assn. Auth.; Grays Pharm. Quiz; Grays Prescriptionist; Grays Urinalysis. Married Harry T. Gray, N 1889, Normal, Ill. Address, 4151 Gladys Ave., Chicago.

#### GROVE GREENE

Ph.G.; b. N 19, 1877, Burlington, Mich.; s. George H. and Emma E. (Spaulding) Greene. Prepared in Marshall (Mich.) H. S. Married D 1910. Children: Helen, b. 1911; Henry, b. 1913; Hester, b. 1915. Address, Marshall, Mich.

#### FRANK PRESTON HAESELER

Pharmacist; Ph.G.; b. Je 25, 1877, Lisbon, Ia. Prepared in Lisbon (Ia.) H. S.; Cornell Coll., Mt. Vernon, Ia. Pharm., Haeseler Bros., Chicago. Address, 1960 W. Madison St., Chicago.†

#### \*ALBERT HENRY HEIDBREDER

(Brother of Frank H. '02 and Herbert H. '11)  
Ph.G.; b. Ja 10, 1878; s. August and Mary (Niekamp) Heidbreder. Prepared in Gem City Bus. Coll., Quincy, Pharm., mem. of firm, Heidbreder Bros., Quincy, Ill. Mem., Luther Memorial Church. Married Anna Lamkameyer, Ag 17, 1915. Child, Richard Albert, b. Ap 12, 1918. Died O 1918, Quincy, Ill.

#### JOSEPH ANTHONY HELLMUTH

Pharmacist; Ph.G.; b. O 14, 1868, Chicago; s. Michael (b. D 25, 1835, Bavaria) and Catharine (Pajkowska) Hellmuth (b. Ap 11, 1842, Ger. Poland). Prepared in St. Ignatius Coll. Class Honors; Mem. Com. on Class Photos. Mem., Catholic Order of Foresters; (Sec.), 1892-94; K. C. (Treas.), 1898-99. Married Jennie Sowinska, My 16, 1893, Chicago. Children: Anella Catharine, b. O 14, 1899; Joseph Kenneth, b. S 26, 1904; George Washington, b. F 22, 1908; Jerome Anthony, b. F 13, 1911. Address, 2148 N. Robey St., Chicago.

#### CHARLES HERBOLD

Ph.G.; b. Ap 6, 1877, LaSalle, Ill. Prepared in H. S. Formerly Pharm., with Gazzolo Drug and Chem. Co., 86 W. Madison St., Chicago; later at Gary, Ind. Address, Peru, Ill.‡

#### WILLIAM LEONARD JANSEN

Ph.G.; b. Jl 24, 1879, Quincy, Ill. Prepared in Pub. Schs. Formerly Pharm., with J. T. Lueder, 5028 5th Ave., Chicago. Address, 4552 S. Ashland Ave., Chicago.†

#### ALVA ANDREW JOHNSON

Pharmacist; Ph.G.; b. S 14, 1870, Goshen, Ind. Prepared in Kilbourn (Wis.) H. S. Pharm. with C. W. Jenkins, Kilbourn, Wis.; later in Eau Claire, do. Address, Milton Junction, Wis.†

#### WALTER AUGUST JUNGK

Pharmacist; Ph.G.; b. Jl 12, 1878, Detroit; s. J. F. C. and Amelia Jungk. Married Mabel Trace, Je 17, 1903. Address, 1000 W. 79th St., Chicago.

#### JOHN WHITAKER LAWRENCE

Ph.G.; b. Je 20, 1879, Bourbon, Ind. Prepared in Rowe Coll., Johnstown, Pa. Formerly Chem., Chicago Heights, Ill. Address, Johnstown, Pa.‡

#### JOHN WRIGHT MARTIN

Physician; Ph.G.; b. O 7, 1871; s. Capt. J. L. and Elizabeth (Wright) Martin. M.D., Atlanta Coll. of Phys. and Surgs., 1904. Off., Vol. Med. Serv. Corps., World War. Married Minnie Cuthbert, N 22, 1904. Child, John Wright, Jr., b. Ag 19, 1912. Address, Macon, Ga.

#### ZEBINA EARLE MARVIN

Ph.G.; b. Ja 11, 1877, Adrian, Mich.; s. Anna (Ward) Marvin. Married Emma L. Van Dyke, O 30, 1901, Chicago. Children: Z. Earle, Jr., b. Ja 28, 1904; Virginia, b. Ag 11, 1913. Address, Owl Drug Co., Dallas, Tex.

#### ALONZO EDWARD MEINZER

Traveling Salesman; Ph.G.; b. Ja 18, 1874, Waterloo, Ia.; s. Edward W. and Christina Meinzer. Prepared in H. S., and Bus. Coll. Traveling Salesman for the W. S. Conrad Co., St. Paul. Mem., U. C. T. Address, 701 2nd Ave., W., Mitchell, S. Dak.

#### ALBERT L. MICHELMANN

Director; Ph.G.; b. S 19, 1876, Quincy, Ill.; s. J. H. and Margaret (Stueker) Michelmann. Clerk and Dir., Michelmann Steel Const. Co., Quincy, Ill. Mem., Kenwood Lodge, A. F. A. M. Address, 2nd and Hampshire St., Quincy, Ill.

#### JAY HOWARD MITCHELL

Pharmacist; Ph.G.; b. Ja 27, 1870; s. J. W. (b. O.) and Sarah A. (Howard) Mitchell (b. Ill.). Prepared in New Hampton, Ia. Located in Chicago; Toronto, Can.; Waterloo, Ia.; now Pharmacist, Burlington, Ia. Married F 14, 1900, Ft. Madison, Ia. Child, Marvin K., b. Jl 7, 1903. Address, 108 Marietta St., Burlington, Ia.

#### HOWARD ARTHUR NICKERSON

Ph.G.; b. Jl 23, 1875, Brookfield, Conn.; s. L. A. Nickerson. M.D., Coll. of Med., Lebanon, O., 1890. Formerly at 2620 Lawrence St., Philadelphia; Phys., Magnolia, Del. Address, Buchanan, Mich.†

#### LUTHER HANSFORD PHIPPS

Physician; Ph.G.; b. S 25, 1857, Ky. M.D., Rush Med. Coll., 1887. Formerly Phys., Edgewater, Wis.; later at 4627 Carlton Ave., Chicago. Address, 402 Burke Blvd., Seattle.†

#### EMIL EMIL PICK

Pharmacist; Ph.G.; b. Ag 9, 1877; s. Charles and Mary (Frankl) Pick. Mem., A. F. A. M.; A. A. O. N. M. S.; I. O. O. F. Married D 2, 1901, Chicago. Child, Sylvia, b. Jl 29, 1904. Address, Brookfield, Ill.

#### FRANK JOSEPH POKORNEY

(See '03 Med.)

#### WALTER THOMAS PRICE

Pharmacist; Ph.G.; b. S 20, 1875, Honey Grove, Tex. Prepared in H. S. Pharm., with Smith Bros., McKinney, Tex. Address, McKinney, Tex.†

#### WILLIAM C. REUTER

Druggist; Ph.G.; b. D 3, 1872; s. Harry Reuter. Proprietor, Red Cross Drug Store. Address, La Grande, Ore.

#### ANDREW JACKSON ROBSON

Pharmacist; Ph.G.; b. D 27, 1876, Braidwood, Ill. Prepared in Joliet H. S. Formerly Pharm., Freeport, Ill. Address, 224 Jefferson St., Joliet, Ill.†

**CHARLES HOWARD SCHIMELFENIG**  
Pharmacist; Ph.G.; b. Ja 24, 1874, Chicago. Prepared in Chicago Pub. Schs. Formerly Pharm., 55th St., near Calumet Ave.; 317 E. Garfield Blvd., Chicago. Address, 1969 Lawrence Ave., Chicago.†

**JACOB SCHRÖDT**

Pharmacist; Ph.G.; b. Ap 9, 1872, Mt. Carmel, Ill.; s. Conrad (b. Ger.) and Catherine (Ackert) Schrödt (b. Switzerland). Prepared in Ill. Pub. Schs. Class Salutatorian, 1899. Prof., Pharm., So. Methodist Univ., Dallas, Tex., 4 yrs.; in bus. for self, 12 yrs.; Pharm., L. E. Griffith, Jr. Co., Terrell, Tex. Mem., A. F. A. M., 32° Shrine; Tex. Pharm. Assn. (Ex-Pres.); Dallas Rotary Club (Ex-Pres. and Hon. Mem.). Married Emma M. Drake, S. 12, 1909. Children: Jacob Neal, b. My 30, 1913; Allen Drake, b. Ap 27, 1916. Address, Terrell, Tex.

**DANIEL PETER SEIBERT**

Pharmacist; Ph.G.; b. Mr 31, 1874, Ashley, Ill.; s. John Seibert. Prepared in Ashley H. S. Retail Drug., Lake and Sheldon Sts., Chicago, 1899-1901; Seibert and St. John, Lake and Paulina Sts., 1901-03; and Seibert, Lake and Sheldon Sts., 1904-08; at 1151 W. Garfield Blvd., 1904—. Mem., A. F. A. M., Blue Lodge, Consistory, Shrine; United Presby. Church; Modern Woodmen. Married Madaline Pearl St. John, S 14, 1898, Carmi, Ill. Child, Madaline St. John, b. S 4, 1900. Address, 1151 W. Garfield Blvd., Chicago.

**FRANK GEORGE DOUGLAS SMITH**

Chemist; Ph.G.; b. Ag 18, 1880, Grand Forks, N. Dak. Prepared in Grand Forks (N. Dak.) H. S. Chem., Santo Domingo Silver Mining Co., Batopilas, Chihuahua, Mex. Address, Batopilas, Chihuahua, Mex.†

**ROBERT CLYDE SMITH**

Chemist; Ph.G.; b. S 30, 1875, Viola, Ill. Prepared in H. S. and No. Ind. Norm. Sch. Chem., with C. & N. W. R. R., Oak Park, Ill. Address, 425 Home Ave., Oak Park, Ill.†

**WILLIAM EDWARD SNYDER**

Pharmacist; Ph.G.; b. Je 1, 1875, Edgerton, O.; s. Henry and Mary Snyder. Prepared in H. S. Proprietor, Drug Store, Chicago, 1895—. Mem., Catholic Church. Married Effie Marion Thayer, D 22, 1904, Chicago. Child, Mary, b. My 11, 1907. Address, 6140 Michigan Ave., Chicago; bus. add., 2459 State St., do.

**ISA BELLE WOLFE STURGES**

Ph.G.; b. F 19, 1870, Washington, Ill.; s. D. D. and Elizabeth Dill (Wolfe) Sturges. Prepared in Iowa City (Ia.) H. S., and State Univ. of Iowa. Living on a farm near Mt. Vernon, Ia., 1921.

**CLASS OF 1900 (31 LIVING, 6 DEAD)**

**JOHN WILLIAM ALEXANDER**

Druggist; Ph.G.; b. Ap 5, 1874; s. J. G. and T. J. (Thompson) Alexander. Mem., Presby Church; A. F. A. M.; K. P. Married Millie Hodge, O 1, 1903, Carbondale, Ill. Child, Mildred Louise, b. My 27, 1905. Address, Lincoln, Calif.

**ALMOND CLIFFORD ARNOLD**

Ph.G.; b. Je 13, 1876, Gratiot Co., Mich. Formerly Pharm., with A. C. Arnold & Co., Perrinton, Mich. Address, Vander Bogart & Ross, 63rd and Blackstone, Chicago.†

**RUDOLPH SIGFRIED BOEHM**

Retail Drug.; Ph.G.; b. My 6, 1878, Bohemia; s. Jacob and Theresa Boehm. Prepared in Gymnasium Sch., Bohemia. At one time Pharm. with J. J. Boehm, 646 Blue Island Ave., Chicago; Salesman with Grommes & Ulrich, 137 S. Dearborn St., do.; later with Many Blanc & Co., do. Mem., A.

Mem., Eastern Star. Married M. F. Sturges, Ap 1890, Omaha, Neb. Address, Mt. Vernon, Ia.

**HAROLD GIDEON SWANSON**

Pharm. and Chem.; Ph.G.; b. Ap 8, 1874, Sweden s. Sven and Hilda (Swanburg) Swanson. Prepared in Gov. Sch., Karlskrona, Sweden. Pharm. Medal. Sch. of Pharm., 1898. Pharm., Chicago; Asst. Chem., Sch. of Pharm.; Analytical Chem.; Mfr., Ethyl Hydrocupreine, Zinc Fluorescin, and Ferropyrine; other chemicals not obtainable in Am. Drug market. Married Elfrida de Mattheau, D 2, 1902, Chicago. Child, Ruth Inez, b. F 25, 1904. Address, 3220 W. 65th Place, Chicago; bus. add., 20 W. Washington St., do.

**GEORGE OWEN TAYLOR**

Asst. Supt.; Ph.G.; b. Mr 6, 1878, St. Louis, Mich. Prepared in St. Louis (Mich.) H. S. Formerly Pharm. with John Byrud, 135 Ashland Ave., Chicago; later at 1021 Rush St., do.; LaSalle, N. Y.; Asst. Supt., Polishers Supply Co., 7320 Kimbark Ave., Chicago, 1921. Mem., Lutheran Church. Married Charlotte Anne Russ, Je 17, 1913, Niagara Falls, N. Y. Child, Ruth Eleanor, b. Mr 24, 1914. Address, 1450 E. 71st Pl., Chicago.

**RAYMOND EUGENE TAYLOR**

Pharmacist; Ph.G.; b. Ag 1876, Savanna, Ill.; s. Plimy (b. 1823, Va.) and Mary J. (Collins) Taylor (b. 1838, Mo.). Prepared in Savanna H. S. Retail drug clerk, 1899-01; Traveling Salesman, 1901-09; Proprietor, retail drug store and mfr. lab., Portland, Ore., 1909—. Mem., Univ. Club, Portland, Ore. Address, Portland Hotel, Portland, Ore.; bus. add., Portland Hotel Pharmacy, do.

**DEWITT SNOW VANNATTA**

Pharmacist; Ph.G.; b. S 26, 1876, LaSalle Co., Ill.; s. Benjamin H. and Racheal (York) Vannatta. Prepared in Elmwood H. S. In business, Chicago Heights, 1902—. Mem., I. O. O. F.; Royal League. Married Edna G. Ball, Ag 17, 1904. Children: Emma Louise, b. Jl 28, 1908; Virginia, b. Ag 24, 1905. Address, 1522 Euclid Ave., Chicago Heights, Ill.; bus. add., West End Ave. and Ill. Sts., do.

**FRED W. WOELZ**

Wholesale Paper Merchant; Ph.G. Address, 763 College Ave., Appleton, Wis.

**WILLIAM DETRICH ZERBST**

Pharm. and Salesman; Ph.G.; b. N 30, 1878, Ger.; s. Henry and Anna (Hendricks) Zerbst. Pharm. and Chem. Pharmaceutical Salesman, Chicago; formerly with John Wyeth & Bros., Philadelphia. Mem., St. Stephens Evang. Luth. Church. Married Margaret J. Burkhardt, O 23, 1918, Chicago. Child, William Henry Charles, Jr., b. My 28, 1920. Address, 120 E. 49th St., Chicago; bus. add., 174 W. Lake St., do.

F. A. M.; Am. Gymnastic Union. Married Fannah Schridde, 1906, Forrest Park, Ill. Children: John R., b. 1908; Karl W., b. 1910. Address, 4757 W. North Ave., Chicago.

**WALTER CARON**

(See '05 Med.)

**WILLIAM HENRY DALEY**

(See '09 Med.)

**\*LEONARD WATKINS DAVIS**

Pharmacist; Ph.G.; b. My 2, 1876, Topeka, Kan. Prepared in Washburn Coll., Topeka. Formerly Pharm., 4458 Cottage Grove Ave., Chicago. Deceased.

**TRUMAN GUTHRED DRAKE**

Sales Mgr.; Ph.G.; b. Ag 13, 1879, Prairieon, Ind.; s. T. G. Drake. Prepared in Terre Haute

(Ind.) H. S. Sales Mgr., H. K. Mulford Co., St. Louis. Mem., Euclid Baptist Church. Married JI 5, 1907, St. Louis. Children: Truman G., Jr., b. Ag 6, 1908; Frank R., b. D 3, 1910; Mary E., b. Ja 11, 1911. Address, 1167 Walton Ave., St. Louis; bus. add., 15-17 S. 4th St., do.

**FRED HENRY DRALLMEIER, Jr.**

Druggist; Ph.G.; b. O 4, 1878, Quincy, Ill.; s. Fred Henry and Caroline (Kelker) Drallmeier. Prepared in Quincy H. S. In drug bus., 1900-Je 26, 1919; with Otis Elevator Co., Quincy, Ill., Je 26, 1919—. Married Grace E. Hire, Ja 31, 1905, Burlington, Ia. Child, Harold Hire, b. Je 30, 1915. Address, 630½ Oak St., Quincy, Ill.

**IRVING LEWIS EMERSON**

Pharmacist; Ph.G.; b. O 3, 1877, Rochester, Minn.; s. Jennie Whyte. Prepared in Sauk Center (Minn.) H. S. Clerk, Seattle, 3 yrs.; do., Sauk Center, Minn., 2 yrs.; Drug, Grand Junction, Colo., 10 yrs.; Salesman, 5 yrs. Mem., B. P. O. E.; K. P. Married Agnes Dunn, 1913, Salt Lake City. Child, Robert Lewis, b. D 29, 1914. Address, 1200 Vine St., Denver.

**ROSCIUS WRIGHT FREEMAN**

V. P. and Gen. Mgr.; Ph.G.; b. N 18, 1879, River Falls, Wis.; s. R. S. (b. N. Y.) and Lydia (Wright) Freeman (b. do.). Prepared in River Falls H. S. Pres., Freeman Drug Co., River Falls; do., Brown Safety Ladder Mfg. Co., do.; V. P. and Gen. Mgr., Tubbs Med. Co., do. Married D 25, 1912 (wife died Mr 17, 1918). Address, 220 N. 3rd St., River Falls, Wis.; bus. add., 104 S. Main St., do.

**\*PETER M. FULTON**

Pharmacist; Ph.G.; b. N 28, 1869, Pleasant Valley, Ill.; s. P. M. Fulton. Prepared in Le Mars (Ia.) Norm. Sch., 1 term. Home, Stockton, Ill. In drug bus. and Mayor of Florence, Ariz. Died S 18, 1916, Florence, Ariz.

**ARTHUR S. GILLETTE**

Real Estate Bus.; Ph.G.; b. Mr 20, 1872, Hudson, Mich.; s. Lucina Van Akin Gillette. Located at Warren, Ill., 1902-08; with Sundry House, Chicago, 1908-14; Omaha Drug Store, Omaha, Neb., 1914-16; Real Estate Bus., Sioux City, Ia., 1916—. Mem., A. F. A. M.; Congr. Church. Married Eva M. Manlove, N 30, 1901, Rockford, Ill. Child, Dudley C., b. O 14, 1902. Address, 3201 Jennings St., Sioux City, Ia.; bus. add., 705 Frances Bldg., do.

**WILLIAM RICE GRAHAM**

Pharmacist; Ph.G.; b. O 16, 1877, Carlinville, Ill.; s. W. D. and Mary A. (Rice) Graham. Pharm. Blue Mound, Ill. Mem., Baptist Church; K. P. Married Louise J. Graves, F 4, 1895, Virden, Ill. Children: Irene, b. Ag 31, 1896; Susan Louise, b. Ag 15, 1900. Address, Blue Mound, Ill.

**WALTER HOLDERREAD**

Druggist; Ph.G. Formerly of Divernon, Ill. Address, Litchfield, Ill.

**GILBERT JAMES HOUSEMAN**

Drug Clerk; Ph.G.; b. N 20, 1875, Stockbridge, N. Y.; s. John M. (b. 1834, Stockbridge, N. Y.) and Laverna Josephine (Hodges) Houseman (b. 1840, do.). Prepared in grammar sch. Pharm., Chicago, 1900-S 25, 1919, and Detroit, O 1919—. Address, 483 Ashland Ave., Detroit.

**GEORGE SMITH IVES**

Pharmacist; Ph.G.; b. D 14, 1877, Amboy, Ill. Prepared in Amboy H. S. Pharm., Franklin Grove, Ill. Address, Franklin Grove, Ill.†

**\*ABRAHAM ARTHUR JACKOLA**

Ph.G.; b. Ag 5, 1878, Finland; s. Andres Jackola. Prepared in Norm. Univ., Ada, O., 8 mos. Home, Calumet, Mich. Died O 17, 1906, Calumet.

**\*CLARENCE LORENZO JAMES**

Ph.G.; b. O 3, 1876, Herscher, Ill.; s. William H. James. Prepared in Herscher Pub. Schs. Home, Herscher, Ill. Died Je 8, 1901, Chicago.

**\*JOHN AUGUST JOHNSON**

Pharmacist; Ph.G.; b. Ap 8, 1878, Sweden; s. J. J. Johnson. Prepared in Pub. Schs., Iron Co., Wis. Home, Gile, Wis. Deceased.

**GEORGE ARTHUR KIEDAISCH**

Pres. and Mgr.; Ph.G.; b. Je 27, 1877; s. John Frederick (b. 1837, Wurtemberg, Ger.) and Mary M. (Schowalter) Kiedaisch (b. 1850, Keokuk, Ia.). Prepared in Keokuk (Ia.) H. S. Employed by Wilkinson & Co., 1900-11; Elected pres. and mgr., do., 1911—. Sec. of Pharm., Keokuk Coll. of Pharm., 1900-07. Address, 227 S. 6th St., Keokuk, Ia.; bus. add., 422 Main St., do.

**ANTON KUCERA, Jr.**

Retired; Ph.G.; b. Je 13, 1877, Barrington, Ill.; s. Anton and Katherine (Sojvera) Kucera. Prepared in H. S., 1 yr.; No. Ill. Sch. of Optics. Retired from bus., 1907. Mem., K. P.; M. W. A.; M. E. Church. Address, Kewaunee, Wis.

**JOSEPH MATTHEW LESTINA**

Pharmacist; Ph.G.; b. Ja 18, 1876, Chicago. Formerly Pharm., 6656 State St., later with Merz Drug Co., 12th St., and Ogden Ave.; now with J. Platt, 18th St., and Ashland Ave., Chicago. Address, 1805 S. Ashland Ave., Chicago.†

**\*GEORGE HENRY PAUL**

Pharmacist; Ph.G.; b. F 5, 1879, Columbus, Wis.; s. G. W. Paul. Prepared in Augusta (Wis.) H. S. Died D 13, 1918, Colorado Springs, Colo.

**FRED LEWIS PFAFF**

Pharmacist; Ph.G.; b. Ap 22, 1880, Centralia, Ill.; s. J. J. and Anna (Peterman) Pfaff. Prepared in Centralia H. S. Pharm., Centralia, Ill. Married Minnie Scott, O 21, 1906, Centralia, Ill. Child, Alfred S., b. D 27, 1910. Address, 228 S. Beech St., Centralia, Ill.; bus. add., 116 W. Broadway, do.

**FRED HORACE PRIEST**

Druggist; Ph.G.; b. Mr 24, 1876, Oneida, Ill.; s. Rufus G. (b. JI 15, 1846, Saquoit, N. Y.) and Amanda L. (Wetmore) Priest (b. Ag 2, 1852, Oneida, Ill.). Prepared in Hastings, Ia. With W. E. Van Ansdale & Co., Hastings, Ia., Ja 8, 1901-O 1, 1914; Fred H. Priest drug business, do., O 1, 1914—. Married Luella Hutchings, F 4, 1903, Hastings, Ia. Child, Doris Morse, b. Ap 6, 1904. Address, Hastings, Ia.

**WILLIAM ERNEST ROSE**

(Cousin of Myrtle Coker-Combe, '09 A.B. in L.&A.) Ph.G.; b. O 14, 1877, Elizabethtown, Ill.; s. Elbert G. (b. 1844, do.) and Adeline (Ayres) Rose (b. 1850, do.). Prepared in Harrisburg, Ill. Located in Chicago, 1900-03; Harrisburg, Ill., 1903-05; St. Louis, 1905-15; Cleveland, 1915—. Ed., *St. Louis Drug Club Jour.*, 1915. Auth.: Articles on checking of sales against advertising, *System*, D 1918. Mem., Advertising Club, St. Louis (V. P., 1914-15); T. P. A. (Nat. Dir., 1914-15) St. Louis Drug and Chem. Club (Dir., 1913-15). Married Vernine Allene French, O 15, 1910, St. Louis. Child, William Ernest, Jr., b. JI 28, 1917. Address, 1912 Parkway Drive, Cleveland; bus. add., 1750 E. 27th St., do.

**MARVIN BIRD CLEO ROUNDS**

Entomologist; Ph.G.; b. D 15, 1879, Plano, Ill.; s. Charles D. (b. 1856, Lemont, Ill.) and Nellie M. Rounds (b. 1857, Minn.). Prepared in Hyde Park H. S., Chicago. Alumni medal for scholarship. Asst., Chem., Sch. of Pharm., 1898. Druggist, Chicago, 1901-09, and Colton, Calif., 1909-10; Rancher and orange grower, 1910-18; Research in Entomology, U. S. Dept. of Agr. (Citrus fruit insects), 1918—. Auth.: (with R. S. Woglum) Stratification of Liquid Hydrocyanic Acid, *Jour. Econ. Entomology*. Married JI 26, 1900, Batavia, Ill. Children: Jack S., b. JI 8, 1901; Donald R., b. N 15, 1903. Address, 933 Pasadena Ave., Azusa, Calif.

## LOUIS SCHREIBER

Ph.G.; b. Ja 9, 1878, Columbus, Neb.; s. Louis and Minna (Osche) Schreiber. Prepared in Columbus (Neb.) H. S. Formerly Pharm., with C. F. Hoelien, Columbus, Neb. Mem., Lutheran Church. Married Emma Rauslam, Je 30, 1909, Cedar Bluffs, Neb. Address, 1915 10th St., Chicago; bus. add., 2509 13th St., do.

## LEO K. SOLOMON

Ph.G.; b. Mr 16, 1879, Chicago. Prepared in Bryant and Stratton Bus. Coll. Formerly Pharm., 47th St., and Evans Ave., Chicago. Address, in care of U. S. Fidelity & Guarantee Co., 604 Corn Exchange Bank Bldg., Chicago.†

## ALFRED W. STAMM

Pharmacist; Ph.G.; b. S 16, 1879; s. John C. (b. Gr.) and Elizabeth (Fuestmann) Stamm (b. do.). Prepared in Marquette Coll. and Pio Nono Coll., St. Francis, Wis. Mgr. of Martin Drug Co., Milwaukee, 1905-1915; Proprietor of drug store, do., 1915—. Married Rose M. Lois, N 26, 1908, Milwaukee. Children: Viola Alice, b. O 30, 1909; Lauretta Elizabeth, b. Je 6, 1911. Address, 508 1st Ave., Milwaukee.

## GEORGE EDWARD STEYER

Pharmacist; Ph.G.; b. D 11, 1878, Chicago. Pharm., Chicago; formerly at 901 W. Randolph St. Address, 2116 N. Sawyer Ave., Chicago.†

## CHARLOTTE ELIZABETH STIMSON

Pharmacist; Ph.G.; b. Ag 27, 1871, Arispie Tp., Ill.; d. Nathaniel Arba (b. My 28, 1827, Oswego, N. Y.) and Mary (Young) Stimson (b. Jl 6, 1837, Ulster, Ire.). Prepared in Tiskilwa H. S. Gold Medal in Materia Med. Grad. work in Mechanotherapy, 1914. In charge of pharmacy, Chicago Baptist Hosp., 1901-07; do., Elgin St. Hosp., 1911-14; do., various hosp. pharmacies, 1914—; Asst., Pharmacognosy, and Librarian, Sch. of Pharm., 1919-20. Mem., Womens Org. of Nat. Retail Druggists; Womens Pharm. Assn. (Sec-treas., Chicago, 1903—); Historian, Alumni Assn. Sch. of Pharm., 1920. Address, 4142 Grand Blvd., Chicago.

## ALFRED REUBEN UTT

Druggist; Ph.G.; b. My 25, 1879, Walton, Kan.; s. Reuben (b. Mr 17, 1845, Wis.) and Sarah Elizabeth (Ownby) Utt (b. D 8, 1844, Milton, Wis.). Prepared in Pittsfield H. S. and Armour Inst., Chicago. Drug Clerk, Wheaton, Ill., 1900-01; Owner of Drug Store in Glen Ellyn, Ill., 1901—. Married Sara Bates, N 1, 1900, Pittsfield, Ill. Children: Mary Elizabeth, b. Ag 25, 1901; Alfred Maurice, b. O 12, 1912. Address, Glen Ellyn, Ill.

## RAYMOND AUGUST VON DANDEN

Pharmacist; Ph.G.; b. My 20, 1876, Mound City, Ill.; s. Ernest and Gertrude (Zeis) von Danden.

Prepared in North Division H. S. Mem., A. F. A. M., Kenmore Lodge 947, Lincoln Park Chap., Oriental Consistory, 32°, Shrine; Mod. Woodman of Am.; Royal Arcanum; K. P.; Retail Drug Assn. (ex-trustee); Devon Clark Business Mens Assn.; Chicago Drug Club. Married Mabel R. Watts, N 2, 1903, Chicago. Child, Jean Jacob Ernst, b. Je 17, 1904. Address, 3324 N. Halsted St., Chicago; bus. add., 6401 N. Clark St., cor. Devon Ave., do.

## PHILLIP DARIUS VINCENT

Pres., Drug Co.; b. Je 20, 1876, Hampton, Ill.; s. Mary L. Vincent. Pres., Vincent Drug Co., and Vincent Labs., Texarkana, Ark. Mem., Congr. Church; K. P. Married Mary June Whitaker, Je 17, 1903, Texarkana, Ark. Address, 423 E. Broad St., and 213 Hazel St., Texarkana, Ark.

## ALVERNON FRANK WARHANIK

(Brother of Dr. Charles A. Warhanik, '98 P.) Druggist; Ph.G.; b. My 12, 1880, Manitowoc, Wis.; s. Mattis (b. 1820, Bohemia) and Anna (Kodet) Warhanik (b. 1840, do.). Grad. Optometrist. Retail Drug, Chicago, 1904—. Mem., Presby. Church; Ill. Pharm. Assn.; Ill. Optometry Soc.; Chicago Retail Druggists Assn.; Nat. Assn. of Retail Druggists. Married Charlotte J. Purkhardt, N 26, 1908, Chicago. Children: Ethel Ruth, b. S 30, 1911; Vernon Francis, b. Jl 6, 1915; Eleanor Jane, b. Ag 8, 1918. Address, 2107 Marshall Blvd., Chicago; bus. add., 2158 W. 22nd St., do.

## CHARLES JEREMIAH WEBSTER

Dentist; Ph.G.; b. N 2, 1879, Canton, Ill.; s. Chauncey and Louise (Savilla) Webster. D.D.S., North Pacific Dent. Coll., 1915. Pharm., Pueblo, Colo., and Coeur d'Alene, Idaho; Dentist, Portland, Ore., 1915—. Mem., Presby. Church. Married Lucy W. Olds, N 23, 1904, Pueblo, Colo. Address, 308 Stanton St., Portland, Ore.; bus. add., 519½ Williams Ave., do.

## ALFRED TENNYSON WEIBEL

Retail Drug; Ph.G.; b. Je 21, 1879, Dover, Ill.; s. Daniel and Laura (Thomas) Weibel. Retail Drug, Chicago. Married Lula M. Laughlin, O 3, 1896, Malden, Ill. Children: Hazel M., b. F 3, 1898; Mildred E., b. Ag 6, 1900; Daniel E., b. Ap 26, 1905. Address, 7207 S. Halsted St., Chicago.

## WALTER HENRY WELLMAN

Mfg. Pharm.; Ph.G.; b. Ja 22, 1875, Quincy, Ill.; s. Frank B. and Annie (Oehlmann) Wellman. Manufacturing Pharm., Shreveport, La. Mem., Catholic Church; B. P. O. E. Address, 226 McNeil St., Shreveport, La.

## CLASS OF 1901 (45 LIVING, 6 DEAD)

## \*HARRY LAWRENCE MARIE BANK

Ph.G.; b. S 8, 1877, Rotterdam, Holland. Prepared in Green Bay (Wis.) H. S. and West Div. H. S., Chicago. Home, Lynn, Mass. Deceased.

## RALPH F. BOGUE

Ph.G.; b. F 11, 1874; s. W. E. and Elénora Bogue. Prepared in Vandalia (Mich.) H. S. With John Bakkers, 10990 Michigan Ave., Chicago. Married Bernice McKinney, Je 20, 1895, Vandalia, Mich. Child, Kenneth C., b. D 7, 1896. Address, 12028 Stewart Ave., Chicago.

## IRA CLARK BRADLEY

Banker, and Real Estate Bus.; Ph.G.; b. S 5, 1877, Buchanan, Mich.; s. Henry and Martha (Inglright) Bradley. Prepared in Buchanan (Mich.) Schs., and Grand Prairie Sem., Onarga, Ill. Drug, Chicago Heights, Ill., until Ja 1, 1910; Real Estate and Banking Bus., Ja 1920—. Mem., I. O. O. F., Eagles; Industrial Club, Chicago Heights; Presby. Church. Married Mary Stewart

Miller, Coal City, Ill. Address, 149 Lincoln Way, Chicago; bus. add., Commercial Bank, Chicago Heights.

## WILLIAM JEFFERSON BRIGGS

Salesman; Ph.G.; b. D 7, 1870, Industry, Pa.; s. Caroline M. (Moore) Briggs. Prepared in Burlington (Kan.) H. S. Formerly Drug.; Salesman for A. C. McClurg & Co., 1921. Mem., A. F. A. M.; Epis. Church. Married Grace B. King, N 26, 1908. Address, in care of A. C. McClurg & Co., 330 E. Ohio St., Chicago.

## FREDERIC BLAINE CLARKE

Mgr. of Ins. Co.; Ph.G.; b. D 11, 1875, Benson, Minn.; s. Ziba B. (b. O 18, 1844, O.) and Dora C. (Eaton) Clarke (b. Ja 17, 1847, Vt.). Prepared in Mankato (Minn.) H. S. Class pres., 1901. With St. Paul Fire and Marine Ins. Co., St. Paul, 1905-10; Special Agt., do., Terre Haute, Ind., 1910-14; St. agt., Concordia Fire Ins. Co., Indianapolis, Ind., 1914-18; Mgr., Mo. Audit Bur., St. Louis, 1918—. U. S. N. S., 1901-05; Mo. Home Guard,



1918-19. Mem., St. Louis Club; Algonquin Golf Club. Married Madeleine Mollineux Liggett, F 14, 1910, St. Paul. Address, 1327 Pierce Bldg., St. Louis.

#### JAMES HENRY CREW

Pharmacist; Ph.G.; b. Je 12, 1877, Manchester, Eng.; s. Charles and Mary A. (Atkins) Crew. Mem., (Covenant Fraternity) Lodge I. O. O. F.; Minneapolis Council 511, Royal League. Married Ida May Borden, N 21, 1901, Minneapolis. Address, 4216 29th Ave., S., Minneapolis; bus. add., 410 2nd Ave., S., do.

#### PETER CZAJA

(Brother of Leo Matzew, '11 M.D.)

Pharmacist; Ph.G.; b. D 10, 1876. Prepared in Powers Coll. Pharm., Chicago. Address, 3003 W. 22nd St., Chicago.†

#### C. J. DELBRIDGE

Tire Business; Ph.G.; b. Ja 7, 1882, Chicago; s. John B. (b. 1849, N. Y.) and Minnie L. (Bullard) Delbridge (b. 1857, Mass.). Prepared in Hyde Park H. S., Chicago. Cattle bus., New Mexico, 1901-02; Drug, Chicago, 1903-07; do., Bloomington, Ill., 1907-12; do., Paxton, Ill., 1912-15; Travelled for John Wyeth & Bros., 1916-17; Tire bus., Bloomington, Ill., 1918—. Address, Bloomington, Ill.

#### OTTO JOHN DEWITZ

(See '04 Med.)

#### WILLIAM DOWNEY

Pharmacist; Ph.G.; b. O 7, 1871, Wenona, Ill. Prepared in Dixon Bus. Coll., Ill. Wesleyan and Wooster Univs. Pharm., Decatur, Ill. Address, 112 N. Water St., Decatur, Ill.†

#### WILLIAM ROBERT ENGLERT

Pharmacist; Ph.G.; b. F 9, 1880, Eureka, Nev.; s. George C. and Mary Margaret (Schober) Englert. Prepared in Green Bay (Wis.) H. S. Phi Chi. Pharm. and Pres., Elko Drug Co., Inc. Mem., B. P. O. E., '719, Ogden, Utah; Bd. of Education, Elko, Nev.; Nev. State Bd. of Pharm. Married Leah L. Campbell, Ja 15, 1911, Elko, Nev. Child, Mary Jane, b. Ap 26, 1918. Address, 220 Pine St., Elko, Nev.; bus. add., 407 Railroad St., do.

#### EDWIN EVERETT

Pharmacist; Ph.G.; b. JI 14, 1873; s. Edwin and Maria (Follett) Everett. Address, Atkinson, Ill.

#### \*EDWARD NICHOLAS FERNHOLZ

Ph.G.; b. D 4, 1878, Jefferson, Wis.; s. Frank Fernholz. Prepared in Jefferson (Wis.) H. S., 2 yrs. Home, Jefferson. Died F 26, 1908, Harvard.

#### GUY GORE FOX

Chemist; Ph.G.; b. Mr 14, 1881, Waverly, Ia. Prepared in Columbus (Neb.) H. S. Chem., with Armour & Co., Chicago. Address, 7430 Harvard Ave., Chicago.†

#### HARRY W. GIESE

Pharmacist; Ph.G.; b. D 22, 1879, Bloomington, Ill.; s. Henry F. and Louise (Hofman) Giese. Prepared in Bloomington (Ill.) H. S. Advisory Bd., Sch. of Pharm. Pharm., Union Depot. Pharm. 1904—. Alderman in the Council, Bloomington, Ill. Mem., A. F. A. M., Mozart Lodge 656; B. P. O. E. Married Ida Kreikenbaum, Ap 24, 1904. Children: Walter E., b. Ja 24, 1905; George H., b. Je 16, 1907; Mabel O., b. D 6, 1910. Address, 920 W. Washington St., Bloomington, Ill.; bus. add., Union Depot Pharm., do.

#### ALEXANDER GLOGAU

Pharmacist; Ph.G.; b. Je 2, 1878, Hamburg, Ger. Pharm., Chicago. Address, 2747 N. Clark St., Chicago.†

#### MAUDE ALMA GREGG (BOLING)

Ph.G.; b. Ja 23, 1880, McPherson, Kan. Prepared in Attica (Kan.) H. S. Address, Capron, Okla.†

#### GEORGE HENRY HAMER

Pharmacist; Ph.G.; b. Ap 13, 1880, Hamburg, Ger.; s. Haus Henry (b. Mr 20, 1852, Ger.) and Margaret (Jacobs) Hamer (b. Ja 20, 1852, do.). Prepared in Park Ridge, Ill., and N. W. Sch. of Pharm., S 1898-Ap 28, 1899. Clerk, Chicago, My 17, 1901-Mr 1, 1904; Proprietor of store, Palatine, Ill., Mr 1, 1904-D 1, 1909; Head pharmacist, Oak Forest Infirmary, O 21, 1910—. Mem., A. F. A. M., Calumet Lodge 716 (Worshipful Master, 1920). Married Martha Bertha Kischel, N 10, 1906, Chicago. Child, Oliver Otto, b. S 17, 1907. Address, 174 New St., Blue Island, Ill.; bus. add., Oak Forest Infirmary, Oak Forest, Ill.

#### HENRY HARTIG

Pharmacist; Ph.G.; b. O 17, 1877, Peoria. Formerly Pharm. with H. L. Ziegler, 624 Knoxville Ave., Peoria. Address, 1621 Irving Park Blvd., Chicago.†

#### MAUDE HOBART (HICKS)

Druggist and Jeweler; Ph.G.; b. My 24, 1880, Hindsboro, Ill.; d. Freedom E. (b. Nelson Centre, O.) and Sara Finley (McNutt) Hobart (b. Ill.). Prepared in Gilman H. S. and Ill. St. Norm., Normal, Ill. Drug, jewelry, music and millinery business, Gilman, Ill. Married Howard C. Hicks, JI 10, 1918, Gilman, Ill. Address, Gilman, Ill.

#### DANIEL JOSEPH HOGAN

Ph.G.; b. JI 5, 1870, Chicago; s. John Hogan. Formerly Pharm., 2170 W. 26th St., Chicago.†

#### RICHARD HERBERT HOPKINS

Pharmacist; Ph.G.; b. Je 16, 1881; s. P. W. and Elmira Hopkins. Prepared in Colo (Ia.) H. S., and Sacred Heart College, Denver. Mem., Catholic Church. Married Susie Croker, Je 25, 1902, Colo, Ia. Children: William Russell, b. Ap 17, 1905; Clayton Albert, b. O 22, 1911; Herbert, b. Je 17, 1919. Address, Colo, Ia.

#### CHARLES HOWK

Pharmacist; Ph.G.; b. JI 30, 1870, Felicity, O. Prepared in Pub. Schs. Formerly Pharm., with Howk & Bignold, 22nd and State St., Chicago; later at 61st St., and Princeton Ave., do. Address, 47th St., and Vincennes Ave., Chicago.†

#### ELI JENSEN

Pharmacist; Ph.G.; b. F 4, 1878, Chicago. Prepared in Pub. Schs. Pharm., formerly with L. P. Larsen, 1621 W. 12th St., Chicago. Address, 963 S. Jackson St., Jackson, Mich.†

#### ROBERT AUGUST KARR

Pharmacist; Ph.G.; b. Je 6, 1877, Metropolis, Ill. Prepared in Metropolis H. S. Pharm., Herrin, Ill. Address, Herrin, Ill.†

#### FRANK WILLIAM KRAEMER

(Brother of George C., '13)

Druggist; Ph.G.; b. Ja 28, 1882, Chicago; s. William and Caroline (Geiger) Kraemer. Mem., B. P. O. E. Married Annabelle Brennan, 1911, Cluion, Ia. Children: Ruth Eleanor, b. Ja 12, 1915; Frank W., b. Je 28, 1917. Address, 239 N. Waller Ave., Chicago; bus. add., 5969 W. Lake St., do.

#### GEORGE HENRY LYONS

Ph.G.; b. F 27, 1880, Meadville, Pa.; s. C. Lyons. Prepared in Meadville (Pa.) Pub. Schs. Formerly Pharm., with Ballinger & Siggins, Meadville, Pa. Address, Meadville, Pa.†

#### JOSEPH DONALD McDUGALL

Pharmacist; Ph.G.; b. N 10, 1878, Warsaw, Ill.; s. Thomas and Mary Frances (Lewis) McDougall. Pharmacist, Chicago, 1908—. Married Mabel McCall, D 1906, Oak Park, Ill. Child, Mary Virginia, b. JI 12, 1909. Address, 916 W. 50th Place Chicago; bus. add., 1001 W. 51st St., do.

## FREDERICK W. MAYO

Ph.G.; b. 1880. Employed in Mfg. Lab., of the VanVleet-Mansfield Drug Co., Memphis, before graduation from Sch. of Pharm.; Chem. and Representative for the same firm in Mexico, 1913-15; in bus., Memphis, do.; Prescriptionist, Stockman and Buyer for Drug Stores; In charge of Lab., of the Standard Drug Co., Meridian, Miss., 1919.— *Address*, Box 908, Meridian, Miss.

## \*FRANK L. NEWMAN

Physician; Ph.G.; b. Ap 13, 1880, Steam Boat Rock, Ia.; s. Nelson Newman. Prepared in Doolittle Sch., 4 yrs. Deceased.

## RICHARD L. OLIVER

(Father of Richard N., '20)

Pharmacist; Ph.G.; b. S 4, 1877; s. Richard Agustus and Fanny Jane (Evans) Oliver. Prepared in Dixon Bus. Coll. Married Oct. 10, 1894; D 20, 1917. Child, Richard Neil, 1920. *Address*, 3001 Harrison St., Chicago.

## CHRIST JENSEN ORBESEN

Pharmacist; Ph.G.; b. Ag 27, 1882, Chicago. Prepared in N. W. Division H. S., Chicago. Pharm., 2459 W. North Ave., Chicago. *Address*, 3725 N. Kildare Ave., Chicago.†

## CHARLES WILBUR PARKER

Pharmacist; Ph.G.; b. JI 9, 1869, Ypsilanti, Mich.; s. Warren (b. 1845, Batavia, N. Y.) and Mary O. (Buck) Parker (b. 1848, Sandy Hill, N. Y.). Prepared in Leslie, Mich. With Parke Davis & Co., Detroit, 1902-05; Clerked for Doty Bros., do., 1906-09; Mgr. Chem., Jeffrey Mfg. Co., Cheswick, Pa., 1909-13; Owner of Rexall Drug Store, Homer, Mich. Married D 17, 1890, Napoleon, Mich. Child, Eva Mae, b. My 17, 1892. *Address*, Homer, Mich.

## BENJAMIN PERRY

(See '05 Med.)

## ENOCH FRED PETERSON

(See '05 Med.)

## WILLIAM ROBETOY PHILLIPS

Pharmacist; Ph.G.; b. S 15, 1873, Selkirk, Can.; s. E. E. Phillips. Prepared in Hagersville H. S. and Collegiate Inst. Formerly Pharm., 4657 Calumet Ave., Chicago. *Address*, Selkirk, Ont., Can.†

## MOSES REUBEN PRICE

Pharmacist; Ph.G.; b. J 14, 1878, Chicago. Prepared in H. S., Chicago. Formerly Mgr., Consumers Drug Co., State and Randolph Sts., Chicago. *Address*, 47th St., and Calumet Ave., Chicago.†

## FRANK JOSEPH RANDACK

Pharmacist; Ph.G.; b. Ap 19, 1879, Braidwood, Ill. Prepared in Braidwood Pub. Schs. At one time Pharm., 719 Loomis St., Chicago. *Address*, 2258 W. 24th St., Chicago.†

## \*ALBERT REICHMAN

Pharmacist; Ph.G.; b. Ag 7, 1878, Joliet, Ill.; s. Joseph Reichman. Prepared in Joliet H. S., 2 yrs. Died JI 1909, Joliet, Ill.

## WILLIAM ANTHONY RENNEN

Druggist; Ph.G.; b. Ap 22, 1879, Peoria, Ill.; s. William A. (b. Ap 20, 1849, Calden, Ger.) and Elizabeth (Goldbeck) Renne (b. Je 21, 1861, Peoria, Ill.). Jr. class Treas., 1894-1900; Sr. class treas., 1900-01. Clerked in drug store, 1901-03; in bus., Healey & Renne Co., 1903-06; Connected with the Vril Soda Syrup Co., 1906-08; Mgr., Drug Dept., Moeller Bros. Drug Store, 1908-09; in Drug Bus., 1909—. Mem., Ill. Pharm. Assn.; Retail Druggist Assn. Married Olga C. Renne, Ag 15, 1916, Elgin, Ill. Child, Mary Louise, b. S 3, 1917. *Address*, 1208 Montana St., Chicago; *bus. add.*, 1100 Webster Ave., do.

## WILLIAM ROBERT RODENHAUSER

(See '04 Dent.)

## ANTON ROESCH

Pharmacist; Ph.G.; b. JI 1, 1874, Waumandee, Wis.; s. Christ Roesch. Prepared in Wis. State Norm. Sch. Formerly Pharm., Roesch & Salchert, 514 W. 12th St., Chicago; later at 1554 W. 12th St., do. *Address*, in care of J. J. Samuels, 6500 S. Halsted St., Chicago.†

## HERMAN ANTON SALCHERT

Pharmacist; Ph.G.; b. F 21, 1880, New Franken, Wis.; s. George John (b. Calvary, Wis.) and Mary Anna (Anheuser) Salchert (b. Rhenish, Ger.). Prepared in Wis. Schs. Married Anna H. Naber, Ja 3, 1905. *Address*, 532 S. 5th St., Chicago; *bus. add.*, 600 Wabash Ave., do.

## JOHN JACOBS SAMUELS

Ph.G.; b. Chicago; s. Priscilla Pinover Samuels. Prepared in Englewood H. S. Mem., A. F. A. M. Married Irene Snyder, Chicago. Children: Robert P., b. 1914; John P., b. 1917; Irene and Mary, b. 1921. *Address*, 6631 S. Green St., Chicago; *bus. add.*, 6500 S. Halsted St., do.

## GEORGE SAXE

Ph.G.; b. O 26, 1878, Albion, Ill. Prepared in H. S. Formerly Pharm., with Academy Pharmacy St. Louis. *Address*, R. F. D. 2, Ellery, Ill.†

## WALTER J. SCHAEFER

Ph.G.; b. Je 16, 1877, New Braunfels, Tex.; s. Philip and Carolina (Ruckle) Schaefer. Prepared in Bus. Coll., 1897. Owner, Economic Drug Co., 300 15th St., Denver; do., Westmister Orchards, Colo. Married Myrna Holmes, JI 25, 1903. *Address*, R. R. 5, Box 79, Denver; *bus. add.*, 300 15th St., do.

## CHARLES FRANK SCHAFFARZICK

(See '06 Med.)

## \*WALTER SCHMITT

Druggist; Ph.G. Asst. Chem., Sch. of Pharm., 1900-06; Pharmacist, Schmitt & Engel, 1800 W. Chicago Ave; later Supt., Armour & Co. Union Stock Yards, Chicago. Died Ap 12, 1913, Chicago.

## CHARLES FRANK SCHULTZ

Druggist; Ph.G.; b. D 30, 1879, Neenah, Wis.; s. William and Theresa (Beck) Schultz. Proprietor Schultz Bros., Neenah, Wis.; Partner, in Schultz Bros. and Menasha Drug Co., Menasha, Wis. Mem., A. F. A. M., 32; E. F. U.; K. P. Married Eva Jones, Je 15, 1911, Neenah, Wis. *Address*, 113 Elm St., Neenah, Wis.; *bus. add.*, 121 W. Wisconsin Ave., do.

## ARTHUR HENRY SCHULZE

Ph.G.; b. O 3, 1878, Chicago. Prepared in H. S. Formerly Pharm., with E. von Hermann, Reliance Bldg., 100 State St., Chicago. *Address*, 2519 N. Kimball Ave., Chicago.†

## MORRIS ALBERT SHAPIRO

Pharmacist; Ph.G.; b. S 3, 1882, Chicago. Pharm., Chicago. Mem., A. F. A. M. Married Betty Weinstock, Mr 19, 1911, Chicago. Children: Dorothy, b. Ja 22, 1914; Milton, b. N 30, 1919. *Address*, 220 E. 54th St., Chicago; *bus. add.*, 32 E. 22nd St., do.

## \*VINCENT HOWARD SHAW

Pharmacist; Ph.G.; b. O 29, 1879, Kidder, Mo.; s. C. L. Shaw. Prepared in Kansas City Coll. of Pharm. and Nat. Sciences, 1899-1900, and Kidder Institution, 3 yrs. Died N 28, 1906, Kidder, Mo.

## EDWARD HENRY STAHL

Pharmacist; Ph.G.; b. S 5, 1881, Chicago; s. Henry and Marie (Wieschendorf) Stahl. Pharm., with Hugo Brecklein, Kansas City, Mo., 1901-07; in bus., 4343 Troost Ave., do., 1907—. Married

Alma Beeler, S 5, 1906, Pleasant Hill, Mo. Children: Frank Beeler, b. Ja 29, 1915; Edward Henry Jr., b. Ja 17, 1921. Address, 4154 Harrison St., B., Kansas City, Mo.; bus. add., 4343 Troost Ave., do.

#### JOHN CLYDE SWAN

Pharmacist; Ph.G.; b. Ag 14, 1880, Niobrara, Neb.; s. Vandelin N. (b. D 21, 1848, Sardis, O.) and Isabella Theresa (Spear) Swan (b. JI 6, 1856, Potsdam, N. Y.). Prepared in Niobrara (Neb.) H. S.; Univ. of Neb., 1898; Lewis Inst., Chicago, 1899. Proprietor of Swans Pharm., Maywood, Ill., 1901— Married Nellie Alberta Glover, Ag 24, 1904, River Forest, Ill. Children: Nellie, b. Ap 11, 1908 (died Ap 15, 1908); John Clyde, Jr., b. My 20, 1909; Margaret A., b. N 2, 1910. Address, 20 N. 3rd Ave., Maywood, Ill.; bus. add., 100-102 S. 5th Ave., do.

### CLASS OF 1902 (36 LIVING, 3 DEAD)

#### CARL ELWOOD BOURNE

Druggist; Ph.G.; b. S 5, 1878, Garnett, Kan.; s. Virgil C. and Mattie (Bryan) Bourne. Prepared in Garnett (Kan.) H. S.; Terre Haute (Ind.) Cml. Coll. Owner of store, Lewis, Ind., 1904-06; Bourne & Hice, 15th and Maple Sts., Terre Haute, do., 1907-15; Prof., Pharm., Terre Haute Vet. Coll., 1910-13; Owner, Rexall Store, Spencer, Ind., 1915-19; at 1728 Wabash Ave., Terre Haute, Ind., 1921. Mem., B. P. O. E., A. F. A. M.; K. P.; L. O. O. M.; Red Men; Recruiting Off., Merchants Marine. Married Pearl Asbury, F 28, 1900, Clay City, Ind. Children: Carlton Bryan, b. 1903; Martha Harriett, b. Je 27, 1919. Address, 1728 Wabash Ave., Terre Haute, Ind.

#### CHARLES ODUS BOWMAN

Druggist; Ph.G.; b. Mr 18, 1879, Minneapolis, Kan.; s. Homer Clark and Dora (Braidy) Bowman (b. Wathena, Kan.). Prepared in Wathena (Kan.) H. S. Worked for W. S. Kinison, St. Joseph, Mo., for over 12 yrs.; Mem. of firm of Bowman Drug Co., do., over 3 yrs.; now member of Bowman-McMichael Pharm. Mem., M. E. Church. Married Je 17, 1908, Wathena, Kan. Children: Homer, b. S 3, 1912; Lura Louise, b. Mr 13, 1916. Address, 1215 Powell St., St. Joseph, Mo.

#### GUSTAV ADALBERT BRENKE

Chemist; Ph.G.; b. JI 19, 1865, Ger. Prepared in Humboldts Gymnasium, Berlin. Research Chem. with Searle and Hereth Co., Chicago, 1902-06; Crafts and Reed Co., 1906-11; Jewel Tea Co., 1911-19; Melba Mfg. Co., 1919—. Married Josephine Egger, 1909, Chicago. Child, Lucile Anna, b. 1910. Address, 724 Clarence Ave., Oak Park, Ill.; bus. add., 4237 Indiana Ave., do.

#### FREDERICK ANDREW BROWN

Wholesale and Retail Druggist; Ph.G.; b. Mr 4, 1874, Chicago; s. Ludwig (b. Christiansand, Norway) and Beate-sey (Larson) Brown (b. Chicago). Prepared in Lake View H. S., Chicago. Alumni medal in Materia Med., 1901. Hon. mention, 1902. Located in Marseilles, Ill., 1901-05, Los Angeles, 1905—. Mem., Congregational Church (S. S. Supt., 1908-10, Church Clerk, 1918-19, and Deacon, 1908—). Married Vivian Minnith Blanchard, Je 21, 1898, Marseilles, Ill. Address, 1852 N. Wilton Place, Hollywood, Calif.

#### HARRY ROLLINS DELAND

Pharmacist; Ph.G.; b. Je 17, 1880, Omaha, Neb. Prepared in H. S. Formerly with A. H. Morris, Shelton, Neb. Address, Cotesfield, Neb.†

#### JOHN WILLIAM DREWITZ

Pharmacist; Ph.G.; b. S 21, 1883, La Salle, Ill.; s. Karl (b. Ger.) and Frederica (Hille) Drewitz (b. do.). Prepared in La Salle, Ill. Pharm., Chicago. Married Maude Elizabeth Lynch, F 7, 1912, Chicago. Address, 612 York Place, Chicago; bus. add., 2800 N. Clark St., do.

#### FRANK ELIJA SHWARTZ

Ph.G.; b. Ap 21, 1877, Greenfield, Ia. Prepared in H. S. Formerly Pharm., Roca, Neb.; later at 1st and S. State Sts., Salt Lake City. Address, Ely, Nev.†

#### WALTER HINES WHISENANT

Pharmacist; Ph.G.; b. S 8, 1879; s. G. W. and Georgia Virginia (Hines) Whisenant. B. S., A. and M. Coll. of Tex., 1899. Pharm., San Antonio, Tex. Mem., Baptist Church. Married Laura E. French, Ap 29, 1903, Austin, Tex. Child, William French, b. N 15, 1907. Address, 923 Howard St., San Antonio, Tex.; bus. add., 124th Ave. C., do.

#### WALTER FRANK ENGEL

Pharmacist and Salesman; Ph.G.; b. O 21, 1879, Chicago; s. Fred and Emelia (Fischer) Engel. Mem., Medinah, Shrine. Married Elynn Marie Swanson, Je 16, 1909, New York. Children: Elynn Virginia, b. 1910; Walter Jr., b. Je 15, 1917. Address, 958 N. Leavitt St., Chicago.

#### JACOB T. FAWCETT

Pharmacist; Ph.G.; b. N 23, 1877, Princeton, Ill.; s. Charles and Julia (Thompson) Fawcett. Prepared in Princeton H. S. Mem., K. P. Married Elizabeth Babcock, Ag 23, 1900. Child, Charles, b. JI 20, 1910. Address, 546 S. Main St., Princeton, Ill.

#### PHILIP J. FORBRICH

Pharmacist; Ph.G.; b. My 12, 1875, Austria; s. Wenzel and Josephine (Grassmusk) Forbrich. Prepared in Y. M. C. A. Sch. Mem., N. A. U.; Catholic Church. Married Mary Belle Larrick, Ja 1, 1914, Waukegan, Ill. Child, Philip J., Jr., b. O 12, 1920. Address, 157 West 57th St., Chicago; bus. add., 5901 Wentworth Ave., do.

#### WILLIAM BENJAMIN FREEMAN

Pharmacist; Ph.G.; s. Isaac and Jeanette Freeman. Prepared in South Div. H. S., Chicago. Pharm., 1896-1917; Capt., Transportation Dept., Camp Grant, 1917-20. Serv. Mexican Border; World War, 18 mos. overseas. Mem., A. F. A. M., Consistory, Shrine. Married Eulalie Goulet, 1907. Address, 5300 Blackstone Ave., Chicago.

#### CHARLES MATTHIAS FRIESENECKER

Pharmacist; Ph.G.; b. Ja 19, 1879, Galena, Ill. Prepared in H. S. Pharm., Chicago. Address, 35th St., and Archer Ave., Chicago.†

#### ARTHUR LEROY HAMLEY

Ph.G.; b. Ag 16, 1882; s. N. A. and Hannah (Arnold) Hamley. Prepared in Maquoketa (Ia.) H. S. Located at Maquoketa, Ia., in bus., Sprague, Wash., 1905—. Mem., A. F. A. M.; B. P. O. E. Married Gertrude E. McKay, Ja 29, 1907, Spokane, Children: Mack D., b. O 14, 1916; Evan A., b. Mr 29, 1920. Address, Sprague, Wash.

#### \*FRANK HERMAN HEIDBREDER

(Brother of Albert Henry, '99, Herbert H., '11 and Edgar P., '13)

Ph.G.; b. Ag 2, 1881, Quincy, Ill.; s. August and Mary (Niekamp) Heiddreder. Prepared in Quincy H. S. At one time Pharm., Quincy, Ill. Mem., Luther Memorial Church; A. F. A. M. Married Adelaide Sammis, My 5, 1905. Child, Gerald August, b. Ap 9, 1907. Died Ap 1911, Quincy, Ill.

#### HARRY MATHEW HIBBE

Pharmacist; Ph.G.; b. Ja 10, 1880, Can. Prepared in Pub. Schs. and Metropolitan Bus. Coll. Formerly Pharm., 3200 W. North Ave., Chicago. Address, 3301 Lawrence Ave., Chicago.†

**\*GUY WEEDMAN HOUSEMAN**

Pharmacist; Ph.G.; b. D 7, 1878, Farmer City, Ill.; s. I. F. Houseman. Prepared in Farmer City H. S. At one time Pharm. with C. E. Huddleston, Farmer City, Ill. Died 1920, Downers Grove, Ill.

**WALTER VALENTINE KELLER**

Ph.G.; b. Ap 2, 1879, Chicago. Prepared in Pub. Schs. Formerly Pharm., with H. Langehan, 422 W. 12th St., Chicago; later at Kedzie Ave. and Fulton St., *do.* Address, 265 N. Kedzie Ave., Chicago.†

**\*HAROLD BROOKE KEMP**

Ph.G.; b. Ag 1, 1870, England; s. Harry W. and Mary Jane (Unwin) Kemp. Pharm., 47th and Evans Ave., Chicago, 1903-13; *do.*, 1583 E. Colorado St., Pasadena, Calif., 1914-21. Mem., A. F. A. M., Blue Lodge, Chapter, Commandery Consistory, Shrine; Episcopal Church. Married Hattie Loraine Cook, O 20, 1898, Racine, Wis. Children: Edward Geoffrey, b. Ag 30, 1899; Walter Kenneth, b. Ag 30, 1903. Died 1921, Pasadena, Calif.

**THEODORE JOHN KNAAK**

Druggist; Ph.G.; b. Ag 18, 1880. Mem., A. F. A. M., Commandery, Shrine; I. O. O. F.; Presby. Church. Address, Deerfield, Ill.

**ERNEST WILLIAM DAVID LAUFER**

Ph.G.; b. D 14, 1880, Chicago. Formerly Pharm., with William Gillmann, 1025 N. Clark St., Chicago. Address, Arlington Heights, Ill.†

**CARL DILLY McCLENAHAN**

Ph.G.; b. D 15, 1877, Lafayette, Ill.; s. Elijah J. and Margaret A. McClehan. Mem., A. F. A. M.; R. A. M.; B. P. O. E. Address, Toulon, Ill.

**GEORGE ALLAN McCORMICK**

Pharmacist; Ph.G.; b. My 7, 1881, Hennepin, Ill. Prepared in H. S. and Preparatory Sch. Formerly Pharm., Cook Co. Institutions, Dunning, Ill. Address, 1603 Berteau, Chicago.†

**LEWIS MELVIN MARTZ**

Ph.G.; b. F 3, 1880, Greene, Ia. Prepared in H. S. Formerly Pharm., Blackwell, Okla. Address, Watonga, Okla.†

**ELMER J. MERCIL**

Sec. and Treas., B. Mercil & Sons Plating Co.; Ph.G.; b. Ag 30, 1879, Chicago; s. Benoni and Mary (Bouchard) Mercil. Prepared in English High and Man Tr. Sch., Chicago. Sec. and, B. Mercil & Sons Plating Co., Chicago. Mem., St. Edmunds Church, Oak Park, Ill.; K. C. Married Hylda A. Johnson, N 28, 1906, Chicago. Children: Mary Yvonne, b. F 5, 1908, Nondus, Ap 11, 1912; Elaine Jeannette, b. N 17, 1915. Address, 415 Washington Blvd., Oak Park, Ill.; *bus. add.*, 1907-17 Fulton St., Chicago.

**HARRY THOMAS MOYER**

Pharmacist; Ph.G.; b. JI 12, 1874, Allentown, Pa.; s. John M. and Matilda (Yundt) Moyer. Prepared in Pub. Schs. Pharm., Chicago; with H. J. Schulte, 1902; E. H. Sargent & Co., 1902-04; Frazier & Co., 28 E. Washington St., 1904-06; Owner of Drug Store, 5756 Chicago Ave., 1906—, Mem., A. F. A. M., Blue Lodge, Commandery, Shrine; Lyons Club; K. P.; Red Men; Austin Bus. Mens Assn. Married Minnie E. Bauworth, N 19, 1913. Address, 723 N. Menard Ave., Chicago; *bus. add.*, 5756 Chicago Ave., *do.*

**BOYDEN NIMS**

Chem. and Bacteriol.; Ph.G.; s. Fred and Elizabeth (White) Nims. Analytical Chemist and City Bacteriologist, Columbia, S. C., 1920. Hosp. serv. as Steward, 1899-1902. Married Edna Jackson, Ag 25, 1904, Montague, Mich. Children: Four sons and one daughter. Address, Boyden Arbor, Columbia, S. C.; *bus. add.*, Liberty Bank Bldg., *do.*

**LEE MURRAY PEDIGO**

Pharmacist; Ph.G.; b. Ag 8, 1876, Horse Cave, Ky. Located at Sheridan Road and Irving Park Blvd., Chicago, 1904-16; 4455 N. Clark St., *do.*, 1916-18; 5337 N. Clark St., *do.*, 1918—. Mem., A. F. A. M., Royal Arcanum; Chicago Drug Club (Pres. 1922). Married Ag 6, 1904, Augusta, Ga. Child, Dorothy Lee, b. Je 25, 1905. Address, Bryn Mawr Ave., Chicago; *bus. add.*, 5357 N. Clark, *do.*

**FRANK ELBERT PIERCE**

Pharmacist; Ph.G.; b. D 5, 1877, Brattleboro, Vt. Prepared in American Univ., Harriman, Tenn. s. F. E. Pierce. Formerly Pharm., Goodland, Ind.; Winfield, Kan. Address, Route 9, Winfield, Kan.†

**MAX OTTO ROLFF**

Pharmacist; Ph.G.; b. Je 8, 1877, Burlington, Ia.; s. Charles and Anna (Schulz) Rolff. Pharmacist for Otto J. Hartwig, Chicago. Married Helen Day, Je 14, 1902, St. Joseph, Mich. Child, Sylvia, b. JI 1, 1907. Address, 2305 N. Maplewood Ave., Chicago; *bus. add.*, 1950 Milwaukee Ave., *do.*

**HANS CURT CARL ROMMEL**

Pharmacist; Ph.G.; b. My 13, 1877, Sulza, Ger.; s. Carl (b. D 20, 1846, Hassleben, Ger.) and Lina Rommel (b. Ja 31, 1851, Ger.). Prepared in Gymnasium, Ger. In bus., Chicago, 1906—, Mem., Nat. Retail Druggist Assn.; Chicago Retail Druggist Assn.; Ill. Pharm. Assn. Address, 3772 N. Clark St., Chicago.

**ARTHUR THEODORE SCHLEDER**

Pharmacist; Ph.G.; b. Mr 26, 1879, Lena, Ill. Prepared in Freeport Pub. Schs. and Bus. Coll. Pharm., with Robert Metz, Lena, Ill. Address, Lena, Ill.†

**CHARLES HENRY SCHMIDT**

(See '05 Med.)

**ALBERTUS SELTZER**

Ph.G.; b. F 1, 1879, Manhattant, Ill.; s. H. W. Seltzer. Prepared in Joliet Pub. Schs. and Norm. Sch., Valparaiso, Ind. Pharm., with M. F. Faulkner, Rolla, Mo. Address, Rolla, Mo.†

**BRAZIL OSCAR SMITH**

Ph.G.; b. S 24, 1871; s. I. O. and Mary M. (Hulse) Smith. Mem., A. F. A. M.; B. P. O. E. Married Ada I. Mills, Ja 7, 1903. Address, 1318 Camp Ave., Rockford, Ill.; *bus. add.*, 325 E. State St., *do.*

**CLYDE MASON SNOW**

Professor; Ph.G.; b. Mr 9, 1868, Earlville, Ill.; s. Simeon Edward (b. O 15, 1849, S. Shaftsbury, Vt.) and Arabella Emma (Warren) Snow (b. F 20, 1851, E. Paw Paw, Ill.). Prepared in Earlville, Ill., and Maryland Mil. and Naval Acad., 1886. M.A., Valparaiso Univ., 1910. Kappa Psi; Sr. Class Pres. Grad. work in Univ. of Chicago, 1905, and 1915-17. Instr., Pharm., Sch. of Pharm., 1902-10; Acting Prof. of Pharm., *do.*, 1910-11; Asst. Prof., *do.*, 1911-19; Assoc. Prof., *do.*, 1919—; Instr., Materia Med. and Pharmacol., Coll. of Med., 1920—. Auth.: Essentials of Pharmacy, C. V. Mosby Co., St. Louis, 1919; Extemporaneous Tablet Making, *Jour. Am. Pharm. Assn.*, Vol. 5, 1916; Development of the Nat. Formulary, *Jour. of Am. Pharm. Assn.*, 1912; Percentage Solutions, *The Druggists Circular*, Vol. 63, 1919. Mem., A. F. A. M.; Nat. Com. on Pharm. Syllabus (Sec.-Treas.); Revision Com. for Nat. Formulary IV-V; Ill. Pharm. Assn. Married Elsie Bowen, F 22, 1911, Crown Point, Ind. Address, 107 S. Elmwood Ave., Oak Park, Ill.; *bus. add.*, 701 S. Wood St., Chicago.

**CHARLES GOTTLIEB STEGMAYER**

Ph.G.; M.D.; b. Mr 20, 1876, Shelbyville, Ill. s. Charles G. Stegmayer. Prepared in Shelbyville H. S. M.D., N. W. Univ. Med. Sch., 1905. Formerly at 5653 Drexel Ave., Chicago; at one time located in Hinsdale, Ill. Address, P. O. Box 565, Benld, Ill.

## CHESTER ARTHUR ULLMAN

Ph.G.; b. D 22, 1880, Chicago. Prepared in Chicago Acad., National Univ., and Metropolitan Bus. Coll., Chicago. Pharm., with Dell & Co., 430 W. Randolph St., Chicago; later at 1311 W. Adams St., do.†

## FREDERICK DOUGLAS G. WALKER

Secretary; Ph.G.; b. Ja 8, 1880, Can. Prepared in Gibbon, (Neb.) H. S. Field Sec., Ill. C. E. Union. Mem., A. O. U. W.; M. W. A.; Presby. Church. Married D 26, 1906, Gibbon, Neb. Children: Evelyn Clare, b. Ji 2, 1911; Frederick D., b. Ag 1, 1915; Dorothy G., b. N 20, 1919. Address, 4010 Berceau Ave., Apt. 6, Chicago; bus. add., 405 Assn. Bldg., 19 S. LaSalle St., do.

## CHARLES JONES WELKER

Physician; Ph.G.; b. Mr 4, 1882, Waterloo, Ia.; s. Leonidas B. (b. My 4, 1846, Wooster, O.) and Algeane (Jones) Welker (b. Je 11, 1852, Little Falls, N. Y.). Prepared in Englewood H. S.

M.D., N. W. Univ., 1909. Mem., Fulton Co. Med. Soc. Married Ag 4, 1911, Table Grove, Ill. Child, Dorothy Isabelle, b. My 5, 1914. Address, Table Grove, Ill.

## JOHN CHRISTOPHER WHEATCROFT

Pharmacist; Ph.G.; b. My 18, 1879, Grayville, Ill. Prepared in H. S. Organizer, Nat. Assn., Retail Druggists. Formerly Pharm., Grayville, Ill. V. P., Alumni Assn., Sch. of Pharm., 1921. Married Maryjohn Eastwood, N 25, 1917, Grayville, Ill. (Deceased). Address, care of American Buying Club, 31 W. Lake St., Chicago.

## ADOLPH G. WIRTH

Pharmacist; Ph.G.; b. Ja 26, 1879, Hastings, Minn.; s. Max and Louisa (Hey) Wirth. Prepared in Duluth (Minn.) Central H. S., and Ludwig Maximilian Univ., Munich. Pharm., Wirth Drug Co., Chicago. Mem., A. A. D. Temple, Shrine. Address, 2127 E. 4th St., Duluth, Minn.; bus. add., 13 W. Sup. St., do.

## CLASS OF 1903 (35 LIVING, 1 DEAD)

## LEWIS LAMBERT ALKIRE

Druggist; Ph.G.; b. Ja 9, 1877, Lafayette, Ind.; s. John C. and Mary E. (Hain) Alkire. Prepared in Battle Ground (Ind.) H. S. Retail Drug., 1903-20; Wholesale Drug., 1920—. Hosp. Div., Spanish-Am. War. Auth.; Articles in Popular Drug. Jours. Mem., A. F. A. M., Shrine; Assn. of Retail Drug.; Am. Pharm. Assn. Married Mellie Henderson, Mr 1900, Pueblo, Colo. Address, 1149 Sovine St., Denver; bus. add., 1269 Curtis St., do.

## CLAUDE E. ANDING

Ph.G.; b. F 5, 1882, Hazlehurst, Miss. Prepared in Miss. Coll., Clinton, Miss. Ph.G., N. W. Univ. Sch. of Pharm., 1903; transferred to Univ. of Ill. Sch. of Pharm. Address, Florida, Miss.

## WILLIAM KILIAN ANSORGE

Pharmacist; Ph.G.; b. Mr 20, 1883; s. W. K. and Frances (Schamberger) Ansoerge. Sec. and Treas., Renaud Pharmacy. First Pioneer Inf., World War. Mem., B. P. O. E.; A. F. A. M. Married Jessie Wilson, O 31, 1920, Chicago. Address, 16903 E. Jefferson Ave., Grosse Pointe, Mich.; bus. add., 16915 E. Jefferson, Detroit.

## AUGUST HARVEY BAUER

Phys. and Surg.; Ph.G.; B.S., in Sci., 1908; b. Je 5, 1883, Chicago; s. Christian (b. Ger.) and Charlotte (Wetzel) Bauer (b. do.). Prepared in Univ. of Ill. Acad. M.D., Rush Med. Coll., 1910. Won Biroth prize, 1903. Phys. and Surg., Chicago, 1903—. Capt., M. C., Ill. Nat. Guard, 1912-17. Mem., Chicago Med. Soc.; Ill. State Med. Soc.; A. F. A. M. (Lodge, Chapter, Council, Commandery and Shrine). Married Florence Garrett, Je 28, 1911, Plano, Ill. (d. O 22, 1918). Child, Charlotte, b. My 15, 1914. Address, 2037 Seminary Ave., Chicago.

## \*CAROLYN FRANCES BEARDSLEY

Pharmacist; Ph.G.; b. My 21, 1879, Chicago. Prepared in Philadelphia Coll. of Pharm. Pharm., Womans Hospital, Philadelphia; Pharm., and Curator, Harvey Med. Sch. Died, D 14, 1903, Chicago.

## HAL NEWTON CALHOUN

Ph.G.; b. Mr 18, 1881, Terre Haute, Ind. Prepared in Cairo Pub. Schs. At one time Pharm. with E. von Hermann Co., 31st St. and Indiana Ave., Chicago; Salesman with Eli Lilly & Co., Chicago. Address, 204 W. Randolph St., Chicago.†

## JOHN DIXON CHARTERS

Druggist; Ph.G.; b. F 26, 1882; s. George R. and Elizabeth H. Charters. Prepared in Ashton H. S. and Cornell Coll., Mt. Vernon, Ia. Drug.,

Ashton, Ill. Married, S 5, 1918, Marceline, Mo. Address, Ashton, Ill.

## SIDNEY ALVARO DENIS

Ph.G.; b. Mr 1, 1881, Grand Rapids, Wis.; s. Julia (Van Valkenberg) Denis. Prepared in Centralia H. S. Mem., Catholic Church. Married Sophia Wipfli, Je 1, 1920. Address, Nekoosa, Wis.

## OSCAR ALBERT FRITZ

Pharmacist; Ph.G.; b. O 6, 1880, Chicago. Prepared in Pub. Schs. Pharm., 2112 W. 6th St., Cincinnati; 5234 W. Chicago Ave., Chicago; Forest Park, Ill. Address, Madison and Beloit Sts., Forest Park, Ill.†

## WILLIAM G. H. HAGEMANN

Pharm. and Retail Druggist; Ph.G.; b. Je 27, 1882, Quincy, Ill.; s. Herman A. (b. F 25, 1855, Ger.) and Anna Mary (Meyer) Hagemann (b. S 4, 1858, do.). Becker Prize; Hon. mention in Scholarship. Pharm. and Retail Drug., Quincy, Ill., 1903—. Mem., St. James Church; Am. Pharm. Assn.; Ill. Pharm. Assn.; Y. M. C. A. Married Je 22, 1910, Quincy, Ill. Children: Ralph W., b. Ji 5, 1912; Paul W., b. Je 15, 1916; Ernest H., b. Ja 2, 1918. Address, 439½ Chestnut St., Quincy, Ill.; bus. add., 1001 N. 5th St., do.

## HENRY TIMOTHY HATTON

Ph.G.; b. Ji 12, 1880, Denver; s. W. B. Hatton. Prepared in St. Francis Coll., Quincy, Ill. Formerly, Salesman, with Lambert & Lowman, Mfg. Chemists, Detroit; Mgr., Am. Barbers Assn., 2214 Wabash Ave., Chicago. Address, Montrose, La.†

## ALBERT PHILIP HENKE

Pharmacist; Ph.G.; b. Ja 10, 1881, Aurora, Ill. Formerly, Pharm., with W. C. Budlong, Aurora, Ill. Address, Aurora, Ill.†

## OTTO HIERONYMUS

Pharmacist; Ph.G.; b. N 7, 1881, Mt. Vernon, Ind.; s. John and Mathilda (Reich) Hieronymus. Prepared in Mt. Vernon (Ind.) H. S. With E. C. Datra, Chicago, 1903-06; Sargents Drug Store, 1906—. Mem., A. F. A. M.; Kenwood Lodge 800. Married Estella Mollstad, S 26, 1914, Chicago. Child, Phyllis Irene, b. O 9, 1920. Address, Villa Park, Ill.; bus. add., 23 N. Wabash Ave., Chicago.

## HARRY ALLING HOOD

Pharmacist; Ph.G.; b. F 21, 1876, Crete, Will Co., Ill. Formerly Pharm., with J. Michalek, Chicago Heights, Ill. Address, 1622 Otto Blvd., Chicago Heights, Ill.†

**HENRY JURGEN HAWALD JERONIMUS**

Ph.G.; b. S 1, 1874, Heide, Ger.; s. Jurgen (b. Heide, Ger.) and Anna (Johnson) Jeronimus (b. do.). Married Allie Maud Pier, My 1, 1906, Duluth, Minn. Child, Henry Jurgen, Jr., b. F 7, 1912. Address, 501 E. 4th St., Duluth, Minn.

**SAMUEL VAN SANT JUSTUS**

Pharmacist; Ph.G.; b. S 23, 1880, Albany, Ill.; s. A. R. and Margaret (Lenheer) Justus. Prepared in Albany H. S. Formerly Pharm. with F. J. Schmidt, 71st St. and Cottage Grove Ave., Chicago; later at Roundup and Deer Lodge, Mont. Mem., Epis. Church; B. P. O. E.; A. F. A. M. Army Serv. with Ia. Nat. Guard. Married Anna Agnes Smith, F 3, 1913, Butte, Mont. Address, Whitehall, Mont.

**JOHN MARTIN KAPPUS**

Pharmacist; Ph.G.; b. Mr 5, 1879, Saginaw, Mich. Prepared in N. W. Univ. Formerly with Kappus Bros., 1688 W. North Ave., Chicago; later Pharm. at 651 Melrose St., do. Address, 1532 N. Keeler Ave., Chicago.†

**EMIL JAN KARLOVSKY**

Ph.G.; b. O 11, 1882, Chicago; s. Jan (b. N 21, 1855, Bohemia) and Josephine (Oeasck) Karlovsky (b. O 25, 1862, do.). Honorable mention in Scholarship. Mem., A. F. A. M., Pleiades Lodge 478, Commandery No. 19, K. T.; Wiley M. Egan Chapter 126, R. A. M. Married Isabelle Catherine Shireman, Je 30, 1909, Chicago. Children: Violet Marion, b. F 27, 1910; Dorothy Irma Jane, b. O 19, 1906. Address, 5943 S. Peoria St., Chicago.

**AUGUST JOHN KOEPEL**

Pharmacist; Ph.G.; b. Ag 12, 1875, Dodge Co., Wis. Prepared in H. S. Pharm., Mayville, Wis. Address, Mayville, Wis.†

**VICTOR E. LAWRENCE**

Druggist; Ph.G.; b. Mr 9, 1880, Chesterton, Ind.; s. William and Pauline (Johnson) Lawrence. Mem., Firm of Wright & Lawrence, Druggists, Chicago. Mem., A. F. A. M., Medinah Temple, Chicago. Married Effie Jane Ritter, F 27, 1911, Chicago. Children: Victor, Jr., b. F 1, 1912; William Ritter, b. D 30, 1914. Address, 7419 Faxon Ave., Chicago; bus. add., Marshall Field Annex, do.

**CHARLES S. MARSHALL**

Hosp. Pharm.; Ph.G.; b. O 21, 1880, Mt. Vernon, O.; s. Legrand and Emma E. (Pilson) Marshall. Prepared in Fort Worth Univ., Fort Worth, Tex. Located in Foss and Watonga, Okla., 1903-05; Pharm., M. K. & T. Ry. Hosp., Sedalia, Mo., 1905—. Mem., A. F. A. M. Address, M. K. & T. Hosp., Sedalia, Mo.

**FREDERICK HUGO MEYER**

Pres. of Drug Co.; Ph.G.; b. Ap 14, 1882, Chicago; s. Bernhard W. (b. Hamburg, Ger.) and Mary (Rost) Meyer (b. Ger.). Prepared in Mendota Pub. Schs. and Atheneum, Chicago. Pres. of Meyer Lambert Drug Co. and Meyer Drug and Truss Co., Chicago, 1905—. Mem., Am. Pharm. Assn.; Ill. Pharm. Soc.; A. F. A. M. Constellation Lodge 393; Chicago Assn. of Commerce. Married Adele M. Westendorf, Ap 15, 1907. Child, Adolph Watters, b. O 7, 1909. Address, 3209 N. Ashland Ave., Chicago; bus. add., 3207 N. Ashland Ave., do.

**CARL FREDERICK MICK**

Manager; Ph.G.; b. Ja 3, 1881, Milwaukee; s. Ellen (Servaty) Mick. Located in Ottawa, Ill., 1903-20; with Buck and Raynor, Chicago, My-Ag, 1920; Mgr., Briggs House Drug Store, do., 1920—. Mem., B. P. O. E.; K. C. Married Anna Downey, Ap 27, 1904, Ottawa, Ill. Children: Catherine, b. Jt 29, 1907; Anna, b. Ag 27, 1912. Address, 601 Wellington St., Chicago; bus. add., Randolph and Wells Sts., do.

**WALTER RAYMOND MONTGOMERY**

Ph.G.; b. Ag 30, 1879, Waterloo, Wis.; s. J. J. and Georgia (Buchanan) Montgomery. Prepared in Waterloo (Wis.) H. S. Drug., Butte, Mont.; Pres., Mont. State Bd. of Health. Married Mary Watson, Ja 20, 1914, Detroit. Address, 1151 W. Wodman St., Butte, Mont.; bus. add., 140 W. Park St., do.

**GEORGE WILLIAM PULFORD**

Pharmacist; Ph.G.; b. O 12, 1879, Savanna, Ill. Prepared in Savanna H. S. Formerly Pharm., with R. J. Lauterbach, 55th St. and Wentworth Ave., Chicago; later at 6001 Washington Ave., do. Address, 3962 Cottage Grove Ave., Chicago.†

**JOE GRIFFITH RIGG**

Ph.G.; b. S 16, 1880, Dubuque, Ia. Prepared in Univ. of S. Dak., Vermilion, S. Dak., 2 yrs. Pharm., Granite City, Ill.; at one time Pharm., 1496 W. Madison St., Chicago. Address, Granite City, Ill.†

**CHARLES HENRY SCHAFER**

Pharmacist; Ph.G.; b. My 8, 1881, Marietta, O.; s. Adam and Lena (Smith) Schaffer. With J. W. Dysle Co., Marietta, O., 1903; Pharm., Epileptic Hosp., Gallipolis, do.; with the Geo. Wetzel Co., Lancaster, do.; J. W. Dysle Co., 1907, and Roth and Hug Co., Canton, do., 1912. Councilman, North Canton, O., 1915; Mayor, do., 1916. Mem., A. F. A. M., Am. Union No. 1, Marietta, O.; Past, C. C., K. P., Loyalty Lodge 469; Reformed Church. Married Hazel Messerly, D 31, 1905, Lancaster, O. Child, Milton Eugene, b. Ja 18, 1907. Address, North Canton, O.

**HENRY JOHN SCHMITT**

Ph.G.; b. My 10, 1882, Chicago. Prepared in Chicago Pub. Schs., and Metropolitan Bus. Coll. Formerly at 445 E. North Ave., and 6059 Ellis Ave., Chicago. Address, 1447 Morse Ave., Chicago.†

**MICHAEL ALBERT SHEBLESSY**

Manufacturer; Ph.G.; b. Jt 30, 1877, Chicago; s. John and Barbara (Krause) Sheblessy. Mfr., Drugs, Chicago. Mem., K. C. Married Mary A. Townsend, O 19, 1913, Chicago. Address, 5821 Michigan Ave., Chicago.

**JOSEPH RICHARD SHINNICK**

Druggist; Ph.G.; b. Je 9, 1874, Watertown, Wis.; s. Richard and Theresa (Kelly) Shinnick. Prepared in Sacred Heart Coll., Watertown, Wis., 3 yrs. Drug., Chicago. Married Grace Silet, N 21, 1906, Chicago. Children: Harold, b. O 25, 1907; Grace, b. Mr 1910; Richard, b. 1920. Address, 2021 Osgood St., Chicago; bus. add., 934 Center St., do.

**HARRY EDGAR STADELMANN**

Pharmacist; Ph.G.; b. Jt 3, 1882; s. Oscar F. and Amelia (Linz) Stadelmann. Prepared in Mazomanie (Wis.) H. S. Pharm., 1544 W. 69th St., Chicago, 1904-10; 7042 Stony Island Ave., do., 1910—. Mem., A. F. A. M., Golden Rule, 726; R. A. M., 210, Normal Park, Woodlawn Commandery, 76, Medinah Temple. Married Celia Spears, O 18, 1911, Chicago. Child, Fern Elizabeth, b. S 15, 1911. Address, 7040-42 Stony Island Ave., Chicago.

**CHARLES NICHOLAS STORKAN**

Druggist; Ph.G.; b. F 29, 1876, St. Paul, Minn.; s. Joseph (b. Bohemia) and Marie (Smrz) Storkan (b. do.). Druggist, 959 N. Western Ave., Chicago, for twelve yrs. after graduation. Address, 221 S. Ashland Blvd., Chicago; bus. add., 1518 W. 12th St., do.

**HENRY STULIK**

Pharmacist; Ph.G.; b. Je 15, 1861, Bohemia; s. Joseph (b. do.) and Frances (Norek) Stulik (b. do.). Prepared in H. S. in Prague. At one time Pharm. with J. Novak, 724 W. 8th St., Chicago. Address, 1658 21st St., Chicago.

## FRITZ VOSS

Pharmacist; Ph.G.; b. JI 18, 1877, Ger. Prepared in Ger. H. S. Formerly Pharm., with Northwestern Pharmacy, 1218 Milwaukee Ave., Chicago. Address, 607 Groveland Park, Chicago.†

## HARRY WITHYCOMBE

Pharmacist; Ph.G.; b. Ap 29, 1876, Hillsboro, Ore. Prepared in Portland (Ore.) H. S. Address, Ontario Pharmacy, Ontario, Ore.†

## DAVID ZAMENTOWSKY

Pharm. Salesman; Ph.G.; b. 1884, Suwalk, Poland, Russia; s. Nathan and Fannie (Galinsky) Zamentowsky. Prepared in Jones and Goodrich Grammar Sch. and Chicago English High and Manual Tr. Schs. Druggist, Chicago, 1906-14; V. P. and Dir., Chicago Wholesale Drug Co., 1908-10. Address, 427 E. 46th Pl., Chicago.

## CLASS OF 1904 (46 LIVING, 2 DEAD)

## GUY STANLEY ALBRIGHT

Pharmacist; Ph.G.; b. N 4, 1882, Colfax, Ill. Pharm., Danville, Ill. Address, 2017 W. Main St., Danville, Ill.†

## WALTER ALBERT BADE

Orchardist; Ph.G.; b. JI 26, 1879. Prepared in H. S. Address, Corvallis, Mont.†

## HARRY FREDERICK BEHRENSMEYER

Pharmacist; Ph.G.; b. JI 8, 1882, Quincy, Ill. Prepared in H. S. Formerly Pharm., 2300 Cottage Grove Ave., Chicago. Address, Barry, Ill.†

## JAMES PETER BERGSTEDT

Ph.G.; b. F 23, 1883, Hadersleben, Ger. Prepared in H. S. Address, 7758 S. Halsted St., Chicago.†

## \*BERTRAM LOUIS BREITHAUPT

Ph.G.; b. S 29, 1884, Davis, Ill.; s. J. B. Breithaupt. Prepared in Peoria H. S. Home, 1113 S. Adams St., Peoria. Died JI, 1909, Peoria.

## CLYDE ALAN BROWN

Teacher; Ph.G.; b. Ag 21, 1877, Henry, Ill. Prepared in Chicago Norm. Sch. Formerly Teacher, Orland, Ill.; Prin., The Brown Pub. Sch., Chicago. Address, 1758 Warren Ave., Chicago.†

## VINCENT W. J. CHVALA

Pharmacist; Ph.G.; b. Ja 4, 1883; s. John and Mary (Shop) Chvala. Prepared in South Division H. S. Assoc. with Chvalas Drug Store, Cicero, Ill. Mem., A. F. A. M., 32° Shrine; Cicero Rotary Club. Married Agnes Blinkin, Ja 29, 1913, Menominee, Mich. Child, Allen, b. Ap 24, 1914. Address, 5035 W. 24th Place, Cicero, Ill.; bus. add., 5201 W. 25th St., do.

## ALBERT HENRY CLARK

Professor; Ph.G.; b. O 15, 1871, Marengo, Ill.; s. Henry Martin (b. 1840, N. Y.) and Sarah Irene (Williams) Clark (b. 1843, Mich.). Prepared in Marshall, Ill. and Robinson, Ill. B.S., Univ. of Mich., 1915. Kappa Psi; Becker prize in Pharm. Grad. work in Univ. of Chicago, 1907, and Univ. of Mich., 1916. Instr., Asst., Asst. Prof., and Assoc. Prof. of Chem., Sch. of Pharm., 1905—; Chemist for A. M. A., at various times from 1905—. Auth.: A Lab. Outline of Qualitative Analysis, 1919; (with W. A. Puckner) A Lab. Outline of Quantitative Analysis, 1918; Calcidin, *Jour. A. M. A.*, Vol. 49, 1907; Atoxyl, *do.*; Sal-iodine, *do.*; (with Nichols) Iodide of Lime, *do.*; (with W. A. Puckner) Examination of Thioform, *Report of the Chem. Lab. of A. M. A.*, 1908; Burnhams Soluble Iodine, *do.*, *Jour. A. M. A.*, Vol. 50, 1908; Uricidin, *do.*, Vol. 49, 1907; Examination of Tablets of Bismuth, Opium and Phenol. The Limitations of Table Compounding, *do.*, Vol. 51, 1908; Sodium Perborate, *do.*; The Estimation of Phenol, *do.*, *Proceedings*, Am. Pharm. Assn., 1908; Unguentine, *do.*, *Jour. A. M. A.*, Vol. 52, 1909; The Periodic Test for Alkaloids, *do.*, *Am. Jour. Pharm.*, Vol. 81, 1909; other articles in *Bull. Am. Pharm. Assn.*, *Annual Report of Am. Conf. Pharm. Faculties*, *Druggists Circular*, *Western Druggist* and *Jour. Am. Pharm. Assn.* Mem., Am. Chem. Soc., 1904—; Am. Pharm. Assn., *do.*; (Chm. of Scientific Section,

1911 and Chicago Branch, 1918—); *Chm. Soc. of London*, 1918—; *Deutsche Chemische Gesellschaft*, 1918—; A. A. A. S., 1914; Nat. Geographic Soc., 1910—; Ill. Pharm. Assn., 1905—; Chicago Drug Club, 1918—; Univ. of Ill. Alumni Assoc. (Sec. 1905-10); Revision Com. of United States Pharmacopoeia, 1910—; Am. Conference of Pharm. Faculties (Pres., 1913). Married Katherine Elizabeth Williams, S 15, 1910, Milwaukee, Wis. Child, Philip Henry, b. O 20, 1913. Address, 732 N. Cuyler Ave., Oak Park, Ill.; bus. add., 701 S. Wood St., Chicago.

## \*OLIVER ROY COLBY

Pharmacist; Ph.G.; b. Ag 15, 1879, Litchfield, Ill.; s. Joel and Emma Colby. Prepared in Litchfield H. S., 3 yrs. Home, 802 Union Ave., Litchfield, Ill. Deceased.

## RALPH MORRIS CONVERSE

Pharmacist; Ph.G.; b. O 15, 1880, Monticello, O.; s. Elmer A. and Mary E. (Gifford) Converse. Proprietor, Pacific Pharm., El Segundo, Calif. Married Lelah E. Logan, Los Angeles, Calif. Address, El Segundo, Calif.

## DELOS COZAD

Pharmacist; Ph.G.; b. O 30, 1881, Litchfield, Ill. Prepared in Decatur H. S. Formerly Pharm., Bethany, Ill. Address, 836 Lakeside Pl., Chicago.†

## CHARLES ALBERT DEMES

Pharmacist; Ph.G.; b. My 31, 1880, Chicago, s. George B. Demes. Prepared in St. Boniface Parochial Sch. Formerly Pharm., 5156 N. Sawyer Ave., Chicago. Address, 3112 N. Kedzie St., Chicago.†

## JOSEPH MICHAEL DONAHUE

Druggist; Ph.G.; b. My 13, 1880, Galesburg, Ill.; s. John and Margaret (Mac Dugal) Donahue. Prepared in Chatsworth H. S. Drug, Monticello, Ill. Spanish-Am. War; Chm. Four-Minute Men, and of Mil. Affairs, Piatt Co., World War. Mem., A. F. A. M., 32°. Married Kathryn K. Scharle. Child, J. A., b. Mr 29, 1912. Address, Monticello, Ill.

## ROBERT W. GELLY

Druggist; Ph.G.; b. O 29, 1880; s. Robert and Ellen (Richardson) Gelly. Prepared in Nokomis H. S. Drug, St. Louis, 1904-05; Ada, Okla., 1905-07; Van Buren, Ark., 1907—. Mem., K. P.; Presby. Church. Married Willie Parchman. Child, Bobby, b. F 12, 1915. Address, Van Buren, Ark.

## ELMER WALTER HADLEY

Pharmacist; Ph.G.; b. Ag 16, 1875, Indianapolis, s. Walter Carpenter (b. O 13, 1852, Mooresville, Ind.) and Sylvia (Greson) Hadley (b. JI 12, 1853, *do.*). Prepared in Mt. Carmel H. S. Located in Mt. Carmel, Ill. Mem., W. E. Church; Ill. Pharm. Assn. Married Nellie Gray, Je 12, 1904, Albion, Ill. Child, Walter Archibald, b. JI 5, 1908. Address, 622 Mulberry St., Mt. Carmel, Ill.

## RAYMOND NELSON HARDS

Deputy Co. Recorder; Ph.G.; b. N 11, 1882, Grand Rapids, Mich.; s. Nelson and Ella C. (Cook) Harris. Prepared in Grand Junction

(Colo.) H. S. Clerk for C. H. Arthur, Grand Junction, Colo., O 1904-J1 1905; L. F. Strehlke, Montrose, do., J1-N, 1905; Sturtevant Quist, Grand Junction, do., N 1905-J1 1906; E. B. Moze, 1906-My 1911; in business, Modesto, Calif., My 1911-Mr 1915; relief work do., Mr 1915-O 1917; Spreckels Sugar Co., Manteca and Modesto, O 1917-Ja 1919; Deputy Co. Recorder, Stanislaus Co., Modesto, Calif., 1919—. Mem., St. Pauls Epis. Church, Modesto, Calif.; Modesto Lodge, B. P. O. E. 1282. Married Elizabeth G. Daly, O 4, 1905, Grand Junction, Colo. Child, Marjorie Blanche, b. Ag 13, 1906. Address, Route B, Box 20, Modesto Calif.

#### JOHN FREDERICK HARTIG

Pharmacist; Ph.G.; b. O 2, 1883, Peoria. Prepared in H. S. Pharm., with Miles City Drug Co., Miles City, Mont. Address, Miles City, Mont.†

#### HARRY OLIVER HARTLEY

Druggist; Ph.G.; b. Ap 25, 1860; s. Eli and Matilda Hartley. Prepared in Astoria H. S. Druggist at Galva and Astoria, Ill. Married Nelle M. Hartley. Children: Harry W., b. D 3, 1908; Charles E., b. Ja 1, 1917. Address, Galva, Ill.

#### CHARLES LOUIS HIGGINS

Pharmacist; Ph.G.; b. D 18, 1876; s. O. L. (b. S 23, 1836, Northampton, Mass.) and Antoinette (Stowell) Higgins (b. Ag 13, 1846, Binghampton, N. Y.). Prepared in Oneida H. S. Pharmacist, Neponset, Ill., 1904—. Married, J1 27, 1902, Oneida, Ill. Children: Kathryn Antoinette, b. 1903; Helen Eloise, b. 1907. Address, Neponset, Ill.

#### ALVAH LANE HILL

Pharmacist; Ph.G.; b. D 14, 1881, Yorkville, Ill.; s. Fred G. and Kitty Elizabeth (Lane) Hill. Prepared in Yorkville H. S. Pharm., Yorkville, Ill., 1904-10 and Geneva, Ill., 1910—. Married N 9, 1904, Yorkville, Ill. Child, Elizabeth, b. Ag 16, 1911. Address, 15 Lincoln Ave., Geneva, Ill.; bus. add., 327 State St., do.

#### WINFIELD SCOTT HUBBARD

Chemist; Ph.G.; b. Mr 7, 1884, Ogden, Utah; s. W. S. (b. Mr 24, 1851, Rochester, Vt.) and Rachel Ann Wolf (Gamble) Hubbard (b. Je 3, 1861, Ogden, Utah). Prepared in Grand Junction (Colo.) H. S. B.S., Univ. of Mich., 1908; M.A., Columbia Univ., 1909; Ph.D., Univ. of Wis., 1911. Acacia; Phi Lambda Upsilon; Sigma Xi; Alpha Chi Sigma; Fellowship in Chem., Univ. of Wis., 1909-10. Grad. work in Organic Analysis, Columbia Univ.; do., Univ. of Wis.; Assoc. Chemist (Organic), Bureau of Chem., U. S. Dept. of Agr. Auth.; Studies of the Tryptic Digestion of Silk, *Jour. Am. Chem. Soc.*, Vol. III, 1911; Difficulties in the Colorimetric Estimation of Vanillin, *Jour. Inc. Eng. Chem.*, Vol. 4, 1912; Secret Remedies, Nostrums and Fakes, *Mich. Acad. of Sc.*, 1913; The Hydrolysis of Sugar Solutions under Pressure, *Jour. Ind. Eng. Chem.*, Vol. 7, 1915; Rapid Clinical Method for Estimation of Total Fat in Infant Stools, *Am. Jour. of Diseases of Children*, Vol. 6, 1913; The Identification of Emodin Bearing Drugs, *Jour. Ind. Eng. Chem.*, Vol. 9, 1917; The Analysis of Proprietary Medicines, *Jour. Am. Pharm. Assn.*, Vol. 6, do. Married Isadore Maurine Trowbridge, Je 24, 1912, Rice Lake, Wis. Children: Rachel Ann, b. J1 17, 1914; John Trowbridge, b. F 15, 1916; Richard Scott, b. Ap 24, 1918; Raymond Albert, b. N 21, 1919. Address, Ramsey, N. J.

#### PHILIP CHARLES JOHNSON

Pharmacist; Ph.G.; b. Ap 26, 1879, Colby, Kan. Prepared in H. S. Formerly owner of the Public Drug Co., Boulder, Colo.; later in contracting bus., McCook, Neb. Address, McCook, Neb.†

#### RICHARD HENRY JUERS

(See '14 Med.)

#### WILLIAM BERNARDUS KEUSINK

Druggist; Ph.G.; b. S 20, 1879, Bloomington, Ill.; s. William Keusink. Prepared in Champaign H. S.; Univ. of Ill. Acad. Drug., Champaign. Mem. A. F. A. M., 32°, Shrine. Married Hazel Elliott. Child, Virginia Morris. Address, 912 W. Park St., Champaign; bus. add., 301 N. Neil St., do.

#### ELLERT GEORGE KNUDSON

Pharmacist; Ph.G.; b. Mr 7, 1883, Chicago; s. Halvor Knudson. Formerly Pharm., 1359 N. Maplewood Ave., Chicago; later located at 4455 N. Campbell Ave., do. Address, 1853 Cordova St., Los Angeles.†

#### CHARLES JOSEPH KOLLER, JR.

Pharmacist; Ph.G.; b. S 16, 1883, Chicago; s. Charles (b. Ag 20, 1859, Chicago) and Anna (Flugel) Koller (b. O 14, 1859, do.). Prepared in St. Michaels Sch., Chicago. Pharm., Augustana Hosp. Pharm., Chicago, 18 yrs. Mem., K. C. (Fourth degree). Married Je 26, 1915, Chicago. Child, Marguerite C., b. My 6, 1916. Address, 2200 Irving Park Blvd., Chicago.

#### WILLIAM JOHN LEINER

Pharmacist; Ph.G.; b. Ja 31, 1885, Ottawa, Ill. Pharm., with Adamack & Co., Chicago. Address, 754 N. Clark St., Chicago.†

#### ANTON EMANUEL LINDAHL

Railroad Switchman; Ph.G.; b. O 1, 1879, Paxton, Ill.; s. Andrew (b. Smaland, Kalmar Lan, Sweden) and Sofia (Pettersdotter) Lindahl (b. do.). Prepared in Rice Collegiate Inst., Paxton, Ill. B.S., Augustana Coll., Rock Island, Ill., 1902. Class treas., 1904. Pharm., St. Louis, 1904-06; Wakefield, Neb., 1906-08; Denver, 1908-09; Windsor, Colo., 1909-12; Mancos, Colo., 1912-16; Moving picture bus., 1916-18; employed by A. T. & S. F. Ry., 1918—. Married Je 26, 1912, Windsor Colo. Child, Hubert Denby, b. My 9, 1919. Address, Gallup, N. M.

#### FOREST DAVID MACHAM

Pharmacist; Ph.G.; b. F 17, 1884, Tecumseh, Mich.; s. David (b. D 14, 1847, Owens Sound, Ont., Can.) and Sarah Macham (b. J1 22, 1853, Dundee, Mich.). Prepared in Tecumseh (Mich.) H. S. Pharm., Grand Rapids, Mich., 1905-10; Detroit, 1910-18; Tecumseh, do., 1918—. Mem., Christian Church. Married Helen Ryburn, N 29, 1905, Grand Rapids, Mich. (died Ja 10, 1912). Child, Margaret R., b. Ag 27, 1906. Address, 132 E. Chicago St., Tecumseh, Mich.

#### CHARLES EDWARD MATTIX

Druggist; Ph.G.; b. J1 15, 1884, Brainerd, Minn.; s. Ed. and Louise B. (Haug) Mattix. Drug., Duluth, Minn. Mem. A. F. A. M., Shrine; B. P. O. E. Married Georgiane Ireland, Je 5, 1917, Missoula, Mont. Children: Charles Edward and George Austin (twins), b. N 4, 1918. Address, Lyceum Pharm., Duluth, Minn.

#### WILLIAM LEWIS MITCHELL

Pharmacist; Ph.G.; b. Newhall, Ia. Prepared in Baptist Coll., Sioux Falls. Formerly Pharm., at 6939 S. Elizabeth St., Chicago. Address, 1158 W. Marquette Rd., Chicago.†

#### JOHN NICK MODAFF

Druggist; Ph.G.; b. S 22, 1882, Aurora, Ill.; s. Peter G. and Elizabeth (Gregorius) Modaff. Drug., Aurora, Ill. Mem., Catholic Church; K. P.; Royal League. Married Eva A. Schwarz, S 12, 1905, Aurora, Ill. Children: Ralph P., b. N 16, 1906; Evelyn C., b. O 25, 1908; Marie B., b. F 15, 1915. Address, 294 North Ave., Aurora, Ill.; bus. add., 83 Fox St., do.

#### LOUIS JAMES NADHERNY

Pharmacist; Ph.G.; b. S 5, 1884, Czecho-Slovakia; s. Frank V. and Josephine (Havelka) Nadherny. Prepared in Eng. High and Man Tr. Sch., Chicago. Pharm., 2401 S. Clifton Park Ave.,



1907-14; 3203 W. 22nd St., 1912—. Mem., Columbian Circles. Married Mary Chott, S 11, 1907. Children: Ruth Louise, b. J 3, 1909; Louis J., Jr., b. F 22, 1912 (died Mr 15, 1919). Address, 3223 W. 22nd St., Chicago.

#### ANTHONY JOSEPH OETH

Pharmacist; Ph.G.; b. N 20, 1882, Dubuque, Ia.; s. Peter and Catherine Oeth. Pharm., Chicago. Mem., Catholic Church. Married S 6, 1905. Children: Esther, b. 1910; Ruth, b. 1913; June, b. 1917; one dead. Address, 4662 N. Rockwell St., Chicago.

#### PHILO HOYSRADT OZANNE

Chemist; Ph.G.; b. S 30, 1881, Somers, Wis.; s. Alfred C. and Estelle (Hoysradt) Ozanne. Prepared in Ariz. State Norm. Sch., 1896-99. In drug bus. for 18 yrs.; do., Phoenix, Ariz., 1904-16; Chem. Lab., for Mining Co., Ajo, do., 1916—. Mem., Congr. Church. Married Grace Webb, Je 15, 1911, Phoenix, Ariz. Children: Ruth, b. My 29, 1912; W. Ted, b. O 29, 1918. Address, Box 336, Ajo, Ariz.

#### STANLEY RENSSELAER PATTISON

Pharmacist; Ph.G.; b. Ap 28, 1879, Little York, Ill.; s. Henry and Josephine (Cushman) Pattison. Prepared in Monmouth H. S. Located in Chicago, 1901-06; Leland, Ill., 1906-08; Atlanta, Neb., 1908-18; Maxwell, do., 1918—. Mem., Presby. Church. Married Mary L. Nicholls, D 6, 1905, York, Neb. Children: Evangeline, b. N 13, 1907; Virginia, b. Ja 24, 1914. Address, Maxwell, Neb.

#### GEORGE MELVILLE PORTER

Druggist; Ph.G.; b. My 8, 1878, Columbia, Tenn.; s. Solomon (b. O 21, 1855) and Jennie Lynn (Oglesvie) Porter (b. Ap 5, 1860). Prepared in Columbia, Tenn. A.B., Roger Williams Univ. Kappa Alpha Upsilon. Drug clerk, 1904-06; Drug bus., Chicago, 1906—. 8th Ill. Nat. Guard, Ap 1907-Apr 1916. Mem., Baptist Church; Chicago Bus. League; Chicago Retail Drug. Assn.; Physicians, Pharmacists and Dentists Club; Appomattox Club. Married Rebecca Evelyn Martin, D 27, 1910, Center Point, Ind. Child, Martin Houston, b. J 15, 1916. Address, 3805 Wabash Ave., Chicago; bus. add., 3510 State St., do.

#### CHARLES EDWARD POWELL

Druggist; Ph.G.; b. Ja 22, 1880, Pawpaw, Ill.; s. Thomas J. (b. London, Eng.) and Mary (Sanford) Powell (b. N. J.). Prepared in PawPaw pub. sch. Prize in Materia Med., 2nd yr. Drug., Kalamazoo, Mich., 1904-05; DeKalb, Ill., 1905—. Married J. 16, 1906, Bangor, Mich. Child, Constance Catharine. Address, 404 S. 3rd St., DeKalb, Ill.

#### EDWIN JOHN SANDERS

Pharmacist; Ph.G.; b. Mr 4, 1882, Sutton, Neb. Prepared in Highland Park Cml. Coll., Des Moines. Formerly Pharm., with Weydell & Sanders, 6501 Cottage Grove Ave., Chicago. Address, Fort Dodge, Ia.†

#### CHESTER ALOYZE SANKIEWICZ

Pharmacist; Ph.G.; b. Ap 28, 1881, Poland, Rus.; s. Stanislaus Sankiewicz. Prepared in Parochial Schs. Pharm., North Chicago Pharm., 18th and State Sts., Chicago. Address, North Chicago Pharmacy, North Chicago, Ill.†

#### HUGO JULIUS SCHUMM

Pharmacist; Ph.G.; b. Ja 17, 1885, LaPorte, Ind. Prepared in Parochial Schs., LaPorte, Ind. Pharm., with E. J. Heiss, 2600 W. Division St., Chicago. Address, 2600 W. Division St., Chicago.†

#### LOUIS R. SCHWANKE

Ph.G.; b. Je 18, 1876; s. A. G. (b. Ja 29, 1840, Danzig, Ger.) and Mary (Otto) Schwanke (b. F 12, 1847, Berlin). Married Clara E. Stiege, My 10, 1906, Dundee, Ill. Children: Louis R., Jr. and Clemens Walter. Address, 300 S. 2nd Ave., Maywood, Ill.; bus. add., 3 N. 5th Ave., do.

#### PETER NAVIER SENGER

Pharmacist; Ph.G.; b. My 18, 1882, Danville, Ill.; s. Peter B. and Frances (Royer) Senger. Sec., Class 1904, Sch. of Pharm. Pres., Senger Drug Co., Danville, Ill. Mem., Catholic Church; K. C.; B. P. O. E. Married May McAuliffe, Je 23, 1909, Danville, Ill. Children: Marcella, b. Mr 25, 1910; Alice, b. O 30, 1912. Address, 119 Robinson St., Danville, Ill.; bus. add., Cor. Main and Jackson Sts., do.

#### JAMES SHAYNIN

(See '11 Med.)

#### EDWARD STUCHLIK

(Uncle of Geo. W. Jindrich, '15)  
Ph.G.; b. My 11, 1883; s. Marie Stuchlik. Married Anna L. Biskup, Ap 1915. Formerly located at 1012 W. 18th St. Address, 6243 W. 22nd St., Berwyn, Ill.

#### JOHN GEORGE TIMMERMEIER

Pharmacist; Ph.G.; b. S 29, 1882, Lincoln, Neb.; s. Joseph Timmermeier. Prepared in H. S. Formerly Pharm., Fremont, Neb. Address, 1306 Wells St., S. Milwaukee.†

#### MURBLE BOOKER ULRICH

Proprietor of Drug Store; Ph.G.; b. O 17, 1879, Edgar Co., Ill.; s. George W. (b. N 21, 1853, Decatur Co., Ind.) and Ida Adell (Elliott) Ulrich (b. S 13, 1857, Edgar Co., Ill.). Clerk, Chicago, 1904-06; With Bemin Drug Co., Terre Haute, Ind., 1906-07; in bus., do., Je 1907-13; Travelled for Pharm. Co., 1913-14; In bus., Odon, Ind., 1914—. Mem., Elks 86; M. E. Church; T. P. A. Married Elizabeth Carlotta Palmer, O 18, 1907, Creston, Ia. Children: Margaret Clare, b. Mr 22, 1913 (died Mr 1914); Betty Louise, b. Mr 8, 1916. Address, Odon, Ind.

#### CHARLES VENN

(Brother of Henry L., '09)

Manufacturer; Ph.G.; b. S 15, 1884, Chicago. Prepared in Boniface Parochial Sch., Wells Sch., Chicago, and Canisius Coll., Buffalo, N. Y. Attended Coll. in Aus., 3 yrs. Mfr., Chicago. Address, 879 Milwaukee Ave., Chicago.†

#### HARVEY ANDREW WATSON

Druggist; Ph.G.; b. O 10, 1884, Waukesha Co., Wis.; s. Mary A. (Wallace) Watson. Drug., Chicago, 6 yrs.; Grayslake, Ill., 6 mos.; Area, do., 12 yrs. Mem., Libertyville Lodge A. F. A. M. 492. Married Adelia S. Albrecht, D 27, 1919, Area, Ill. Child, Harvey L., b. Ap 8, 1921. Address, Area, Ill.

#### RICHARD C. WEBSTER

(Brother of Charles J., '00 Ph.G.)

Pharmacist; Ph.G.; b. Ap 8, 1882; s. Chauncey (b. My 26, 1828, Berlin, Conn.) and Louise Webster (b. 1843, Oldham, Eng.). Prepared in Canton H. S. Pharm., Canton, Ill. Mem., Canton Rotary Club; Elks; A. F. A. M. (Consistory A. A. S. R. F. M. and Mohammed Shrine); T. P. A.; Woodman Lodge; M. E. Church; Ill. Pharm. Assn.; Am. Pharm. Assn. Married S 5, 1906, Kewanee, Ill. Children: Emma Louise, b. O 9, 1910; Aileen, b. J 19, 1912. Address, 334 S. 1st Ave., Canton, Ill.; bus. add., 26 N. Main St., do.

## CLASS OF 1905 (39 LIVING, 1 DEAD)

CARL M. AASETH  
Ph.G.; b. My 7, 1883, Gayville, S. Dak. Mem.,  
A. F. A. M. Address, Burke, S. Dak.

ROBERT BENJAMIN ABRAMS  
Druggist; Ph.G.; b. Ja 13, 1878, Paw Paw, Mich.;  
s. Daniel W. (b. Clarendon, N. Y.) and Sarah  
(Clark) Abrams (b. Jackson, Mich.). Prepared  
in Butler (Ind.) pub. sch. and Ohio No. Univ., 1903.  
Drug., Buffalo, N. Y. Address, 285 Delaware  
Ave., Buffalo, N. Y.

CARL GODFREY ANDERSON  
Pharmacist; Ph.G.; b. Ap 11, 1880, Sweden.  
Formerly Pharm., 2034 Mohawk St., Chicago.  
Address, 901 Wells St., Chicago.†

FREDERICK LEONHARD G. BERTHLEIN  
Pharmacist; Ph.G.; b. Je 25, 1886, Germany; s.  
Leonhard (b. Brettheim, Wurtemberg, Ger.) and  
Sophie (Ackerman) Berthlein (b. O 5, 1858, Ger.).  
Prepared in Pub. Schs. Married F 17, 1912.  
Child, Frederick Carl P., b. S 18, 1918. Address,  
3258 Montrose Ave., Chicago.

CHARLES WILLIAM BOYCE  
Druggist; Ph.G.; b. Ja 7, 1885, De Soto, Mo.;  
s. John L. and Clara S. Boyce. Drug., Pueblo,  
Colo. Mem., M. E. Church. Married Alma  
H. Debus, My 20, 1914, Chicago. Children:  
Charles Louis, b. F 16, 1917; Raymond Willard,  
b. N 4, 1920. Address, 2324 Greenwood St.,  
Pueblo, Colo.; bus. add., 701 E. Union Ave., do.

JAMES FRANCIS BROWN  
Chemist; Ph.G.; b. F 1, 1874, Painesville, O.  
Prepared in Pub. Schs. and Bus. Coll. Formerly  
Chem., with the Nutrimet Co., U. S. Yards, 812  
W. 49th Pl., Chicago; later agent for Holdens  
Corn Wax Co., 25th St. and Wentworth Ave., do.;  
Chem. for the Hollister-Wilson Laboratories, 1920.  
Address, 4444 S. Ashland Ave., Chicago.†

\*ARTHUR E. CURTIS  
Pharmacist; Ph.G.; b. D 30, 1883, Rock Falls,  
Ill. Prepared in Rock Falls H. S., 4 yrs., and  
Sterling Bus. Coll., 6 mos. Home, Rock Falls.  
Died O 10, 1918.

GEORGE LEO DETRICK  
Druggist; Ph.G.; b. Ap 18, 1888; s. F. L. and  
Margaret (Terre) Detrick. Two yrs. Base Hosp.,  
Camp Grant, Ill. Married Clara Ryan, S 15,  
1920. Address, 3737 W. Harrison St., Chicago

LAWRENCE AUGUST DICKHUT  
Druggist; Ph.G.; b. D 8, 1882, Quincy, Ill.;  
s. William F. (b. O 9, 1855, Quincy, Ill.) and  
Frances A. (Bredeweg) Dickhut (b. O 4, 1859, do.).  
Prepared in Quincy grade schs. Hon. mention  
for excellency in scholarship; Mem. of com. on  
class picture. Mgr., Kappus Bros. drug stores,  
Chicago, 1905-06; Mem. of firm, Heidbreder Hage-  
mann & Co., do., O 1, 1906—. Worked on 3rd, 4th,  
and 5th Liberty Loan drives. Mem., Ill. Pharm.  
Assn.; Am. Pharm. Assn.; Univ. of Ill. Alumni  
Assn.; Salem Evangelical Church; Y. M. C. A.;  
Nat. Geographic Soc. Married Je 7, 1910, Quincy,  
Ill. Children: Harold William, b. Ap 1, 1911;  
Kenneth William, b. Mr 6, 1916. Address, 930  
N. 6th Ave., Quincy, Ill.; bus. add., 1001 N. 5th  
St., do.

GUY GARLAND DILLOW  
Pharmacist; Ph.G.; b. O 6, 1884, Dongola, Ill.;  
s. Jasper A. and Katie (Overby) Dillow. Prepared  
in Schs. of Dongola and Anna, Ill. Pharm.,  
Flora, Gibson City, and Anna, Ill. Mem., A. F.  
A. M. Married Edna Meade Collyer, D 1, 1910,  
New York City. Child, Shirley Annita, b. Ap 7,  
1912. Address, Anna, Ill.

WILLIAM VINCENT DUFNER  
Pharmacist; Ph.G.; b. D 21, 1881; s. John (b.  
Baden, Ger.) and Margaret E. (Flynn) Dufner  
(b. Cork, Ire.). Prepared in Blackburn Univ.  
Hon. mention. Pharm., Peoria, Mem., K. C.;  
Ill. Pharm. Assn.; Creve Coeur Club. Address,  
406 N. Glenoak Ave., Peoria; bus. add., 323 Brad-  
ley Ave., do.

AUGUST EDWARD GERHARDT  
Surgeon; Ph.G.; b. O 1, 1882, M.D., N. W.  
Univ., 1909. Phi Beta Pi. Surg., Great Northern,  
1919-21. Maj., M. C. U. S. A.; Acting Asst.  
Surg., U. S. Pub. Health Serv. Mem., B. P. O.  
E. Married Elizabeth Mary Walsh, Ji 17, 1912.  
Address, Wenatchee, Wash.

GEORGE J. J. GUERTEN  
Druggist; Ph.G.; b. My 23, 1883, Madison, Wis.;  
s. Peter (b. S 16, 1856, Trier, Ger.) and Kathrine  
(Esser) Guerten (b. D 6, 1859, Madison, Wis.).  
Prepared in St. Francis, Wis., and St. Lawrence  
Coll., Mt. Calvary, Wis. Prop. of Guerten Drug  
Stores, Chicago. Married S 5, 1911, Chicago.  
Address, 4140 N. Cicero Ave., Chicago; bus. ad-  
dresses, 4001 and 4368 Milwaukee Ave., do.

JOHN ROSS HALL  
Pharmacist; Ph.G.; b. D 8, 1884; s. Samuel and  
Helen (Ross) Hall. Prepared in Bloomington H. S.  
Mem., M. E. Church; A. F. A. M.; N. A. U.  
Married Eva M. Smith, F 20, 1910, Crown Point,  
Ind. Address, 4041 Ellis Ave., Chicago; bus. add.,  
74 E. Jackson Blvd., do.

WILLIAM MILTON EUGENE HAWK  
Clerk; Ph.G.; b. Ag 31, 1877, Adrian, Pa.; s.  
John M. and Anna E. Hawk. Prepared in Kit-  
tanning (Pa.) Acad. Clerk, drug store, 4259  
Wentworth Ave., Chicago, 1901-02; do., 35th St.  
and Archer Ave., 1902-06; 5500 Ashland Ave.,  
1906-12; do., 5603 W. 63rd St., 1912—. Mem.,  
A. F. A. M., 880. Married Edyth Vaughn, D 7,  
1910, Denver. Address, 5816 W. 64th St., Chi-  
cago; bus. add., 5603 W. 63rd St., do.

JAMES MICHAEL HONSIK  
Pharmacist; Ph.G.; b. S 18, 1878, Bohemia.  
Prepared in Parochial Schs., and Chicago Bus. Coll.  
Pharm., with Frank Honsik, Chicago. Address,  
3335 W. 26th St., Chicago.†

MICHAEL INDOVINA  
Druggist; Ph.G.; b. N 1, 1882, Palermo, Italy;  
s. Antonino and Augusta (Cisfalo) Indovina. Pre-  
pared in Royal Gymnas. School of Termini, Italy,  
5 yrs. Retail Drug., 2246 Wentworth Ave., Chi-  
cago, Je 24, 1906-My 1911; do., 2320 Wentworth  
Ave., My 1911—. Married Rosa Russo, O 23,  
1909, Chicago. Children: Anthony, b. N 26,  
1910; Augusta, b. O 13, 1911; Andrew, b. Ag 15,  
1913; Marina, b. F 20, 1915; Rosa, b. D 4, 1917.  
Address, 259 W. 24th St., Chicago; bus. add.,  
2320 Wentworth Ave., do.

HERMAN FERDINAND JACOB  
(Son of Chas. W. '75)  
Pharmacist; Ph.G.; b. Ag 15, 1882, Chicago;  
s. Charles William and Anna (Fischer) Jacob.  
Prepared in Lewis Institute. Mem., A. F. A. M.,  
Oak Lodge, 540, Oriental Consistory, Medinah  
Temple, A. O. N. M. S. Address, 7405 Madison  
St., Forest Park, Ill.

MILTON JOHNSON  
Pharmacist; Ph.G.; b. Ap 17, 1881, Chicago.  
Prepared in Maywood Pub. Schs. Pharm., Chi-  
cago. Address, 1998 W. Chicago Ave., Chicago.†

THURE WILLIAM JOHNSON  
Pharmacist; Ph.G.; b. My 26, 1884, Jonkpin,  
Sweden; s. Alfred P. (b. Ja 8, 1858) and Helen  
Johnson (b. D 7, 1846). Prepared in Grammer Sch.  
Pharm., with T. Schmid, 1901-07; in bus., 1907-18;

Mgr., Roseland Drug Co., 2 yrs. Mem., Swedish Mission Church; Swedish Choral Club; A. F. A. M., 804. Married Florence Victoria Dahlman, Je 25, 1908. Children: George A., b. My 25, 1909; Harold V., b. Mr 5, 1911; La Verne F., b. F 14, 1914. Address, 11411 Parnell Ave., Chicago; bus. add., 11100 Michigan Ave., do.

#### THOMAS LEWIS LARSON

Pharmacist; Ph.G.; b. F 4, 1878, Dexter, Minn.; s. O. B. (b. N 25, 1843, Norway) and Inga (Erjen) Larson (b. D 16, 1853, do.). Prepared in Kasson (Minn.) H. S. Hon. mention for excellence in Scholarship; Jr. class pres.; Sr. class treas. Pharm., Waseca, Minn., Je-S, 1905, Fergus Falls, Minn., S-N, 1905, Grand Forks, N. Dak., N 1905-Ja 1910, Fargo, N. Dak., Ja 1910-Mr 1911, Valley City, N. Dak., Mr 1911-Mr 1916, Wimbledon, N. Dak., Mr-Je, 1916, Plaza, N. Dak., Je-S 1916 and Grand Forks, N. Dak., S 1916— Married Nellie Thacker Larson, Je 15, 1910, Fargo, N. Dak. Child, (son) b. N 30, 1915 (died D 4, do.). Address, 1004 Walnut St., Grand Forks, N. Dak.

#### JOHN VICTOR LEE

Pharmacist; Ph.G.; b. D 6, 1882, Hamilton, Ont., Can. Formerly Pharm. with C. H. Burkett, 829 Davis St., Evanston; at present conducting 2 drug stores, do. Address, Main St. and Chicago Ave., Evanston, Ill.†

#### JUSTIN AARON LEVIN

Pharmacist; Ph.G.; b. Ja 26, 1883, Chicago. Prepared in Chicago Bus. Coll. Pharm., Chicago. Address, 200 E. 58th St., Chicago.†

#### WILLIAM HENRY LONGSHORE

Ph.G.; b. Ja 24, 1876, Fort Scott, Kan.; s. George W. and Sara A. (Rose) Longshore. Prepared in Wilde (Colo.) Pub. Schs. In cattle raising bus., 1909— Mem., B. P. O. E. Married Mary M. Hess, D 22, 1915. Address, Grand Junction, Colo.

#### EDWARD ALBERT LUKASEK

Pharmacist; Ph.G.; b. Ap 22, 1885, Chicago. Prepared in Pub. Schs. Pharm., Chicago. Address, 2000 W. 22nd St., Chicago.†

#### EBNER M. MCGINLEY

Druggist; Ph.G.; b. N 22, 1877; s. Jacob E. (b. N 22, 1830, Tenn.) and K. A. (Sellers) McGinley (b. 1837, Ill.). Prepared in East, Ill. St. Norm. Sch., Charleston, Ill. Drug, Park City, Utah. Married Je 9, 1909, Utah. Children: Virginia Margareta, b. Mr 20, 1911; Evelyn Jane, b. N 3, 1915. Address, Park City, Utah.

#### REN FRANKLIN MAYFIELD

Pharmacist; Ph.G.; b. F 22, 1879, Woodlawn, Ill.; s. C. C. and Elizabeth (Hicks) Mayfield. Prepared in Schs. of Ill.; Bus. Coll., Valparaiso, Ind., and Valparaiso Univ., 1900. Hon. mention, pharm. course; Sr. Class V. P. Drug clerk for Ashton Staman, Auburn, Ind., 1905-12; Proprietor of drug store, Albion, Ind., 1912— Mem., M. E. Sunday School (Supt., 1916-17); Albion Commercial Club (Pres., 1915). Married Bertha Ruth Keeran, Je 22, 1909, Auburn, Ind. Children: Edward Keeran, b. My 21, 1910; Helen Elizabeth, b. JI 27, 1914. Address, Albion, Ind.

#### WALTER HENRY MORELAND

Pharmacist; Ph.G.; b. Je 2, 1884, Metropolis, Ill. Prepared in H. S. Formerly Pharm., Brookport, Ill.; later with S. H. Wyss, Alton, do. Address, Metropolis, Ill.†

#### GARRETT JAMES O'NEILL

Druggist; Ph.G.; b. Mr 15, 1886, Evanston, Wyo.; s. Garrett and Johanna (Brophy) O'Neill, B. S., All Hallows Coll., Salt Lake City. Partner with brother in Drug Store, Glens Ferry, Idaho, 1909— Mem., B. P. O. E.; Catholic Church. Army serv., 9 mos., World War. Address, Glens Ferry, Idaho.

#### LEONARD JOSEPH OSTROWSKI (See '12 Med.)

#### JOHN KUMLER PARKER

Druggist; Ph.G.; b. Je 24, 1882, Griggsville, Ill.; s. Thos. and Amanda Parker. Prepared in Griggsville H. S. Married 1907, Seattle. Address, 1905 Market St., Seattle.

#### JAMES PATEJDL

Phys. and Surg.; Ph.G.; b. Ap 15, 1885; s. Vaclav (b. 1853, Bohemia) and Anna Zeman (b. 1861, do.). Prepared in Chicago. M.D., N. W. Univ., 1911. Alpha Omega Alpha. Phys. and Surg., Chicago, 1911— World War, O 15, 1918-Mr 15, 1919. Address, 4801 S. Ashland Ave., Chicago.

#### LOUIS W. PLUMMER

Prune Grower; Ph.G.; b. Ap 16, 1878, Huntington, Ind.; s. James P. (b. Ag 17, 1841, Richmond, Ind.) and Margaret A. (Moore) Plummer (b. Mr 23, 1850, Huntington, Ind.). Prepared in H. S. Class Pres. With Chicago Med. Book Co., 1905-11; Growing prunes, Dallas, Ore., 1911— Married Emma Secor Plummer, N 28, 1908, Cedar Falls, Ia. Children: Gladys M., b. Ap 5, 1912; Hazel R., b. Mr 17, 1915; Ruth S., b. Ap 30, 1918. Address, Dallas, Ore.

#### THEODORE IMMANUEL SCHEIPS

Pharmacist; Ph.G.; b. Mr 25, 1877, Algona, Ia. Prepared in Concordia Coll., Ft. Wayne, Ind. Formerly Pharm., with Warner & Scheips, 5201 Evanston Ave., Chicago; later located at 843 Sheridan Rd., do.; with the Franco-American Ferment Co., do. Address, 143 N. Wabash Ave., Chicago.†

#### BERNARD HERMAN SCHULTEJANN

Clerk; Ph.G.; b. N 5, 1884, Chicago; s. Herman and Anna (Gerling) Schultejan. Prepared in Pub. Schs. and St. Aloysius Parochial Sch. Located at 3932 Fullerton Ave., Chicago, 1911-20; Clerk, Keystone Drug Co., Silvis, Ill., 1921. Address, Warrenville, Ill.; bus. add., Keystone Drug Co., Silvis, Ill.

#### MARTIN JOHN SIEBRANDT

Pharmacist; Ph.G.; b. O 19, 1881, Wheatland, Ill.; s. Fred and Augusta (Sieger) Siebrandt. Prepared in Concordia Coll., Milwaukee. Owner, store, 2757 S. Kedvale Ave., Chicago, 1909— Mem., Evang. Lutheran Church. Auth.; Geographic and Pharmaceutical articles. Married Dora Range, S 12, 1912, Chicago. Address, 2757 S. Kedvale Ave., Chicago.

#### HARRY EUGENE SLAUSON

Pharmacist; Ph.G.; b. O 2, 1881, Bradwood, Ill. Prepared in H. S. Formerly Pharm., Denver. Address, 1557 Ogden Ave., Denver.†

#### HUGO FRANK STAACK

Pharmacist; Ph.G.; b. Ag 13, 1882, Maquoketa, Ia.; s. Herman J. (b. F 2, 1852, Ger.) and Annie (Holst) Staack (b. N 11, 1849, do.). Prepared in Maquoketa (Ia.) H. S. Awarded Gold Medal given by Alumni Assn. for excellence in scholarship; Analytical Balance, prize given by Searle and Hereth for highest grade in Chem. Pharm., Maquoketa, Ia. (mcm. of firm, Staack and Luekiesh). Mem. First Congr. Church; Helion Lodge 36 of A. F. A. M. (Bath Kol Chapter 94 of R. A. M., Tancred Commandery 40, De Molay Consistory). Married Emma Louise Hafner, Je 28, 1911, Oak Park, Ill. Address, Maquoketa, Ia.

#### JOHN HERMAN WEHRLEY

Druggist; Ph.G.; b. Je 27, 1875, Bingen, Ger.; s. John and Elizabeth (Christman) Wehrley. Drug., Chicago, 10 yrs.; Chem., Armour & Co., 3 yrs.; Drug., Beecher, Ill., 1907— Mem., Lutheran Church. Married Helene C. Beutler, Ap 19, 1906, La Fayette, Ind. Child, Elizabeth, b. JI 6, 1908. Address, Beecher, Ill.

FRANCES ELLSWORTH WELLS (ROBINSON)  
Ph.G.; b. Jl 16, 1872; d. Robert Nelson (b. D 10, 1843, Minot, Me.) and Lois B. (Nelson) Wells (b. N 22, 1849, *do.*). Prepared in Hebron Acad., Hebron, Me. Pharm., Chicago Hosps., 1905-11; *do.*, Peoria State Hosp., 1911-14. Mem., Christian Church. Married Benjamin Thomas

Robinson, S 23, 1914, Evansville, Ind. *Address*, Mortons Gap, Ky.

THOMAS HUDSON WILE  
Ph.G.; b. D 18, 1882. *Address*, in care of Williams & Williams Drug Co., Texarkana, Ark.†

### CLASS OF 1906 (42 LIVING, 1 DEAD)

ALBERT GEORGE CARL ACKERMANN  
Druggist; Ph.G.; b. Je 16, 1885; s. George G. and Marie (Gasser) Ackermann. Prepared in Quincy, Ill. Chief prescription clerk at Harry Mortensteins, Chicago, 1907-11; Owner of drug store, 4228 Irving Park Blvd., *do.*, Ap 1911—. Mem., A. F. A. M.; Irving Park Bus. Mens Assn. (Past Pres.); Irving Park Royal Arcanum 891 (Collector 6 yrs.); Am. Ins. Union (Past Collector); Chicago Drug Club; N. A. R. D.; C. R. D. A.; Irving Park Curfew Club. Married O 7, 1915. Child, Albert George, Jr., b. O 29, 1916. *Address*, 4033 N. Kedvale Ave., Chicago; *bus. add.*, 4228 Irving Pk. Blvd., *do.*

EMILIO ALFARO  
Ph.G.; b. Ja 14, Barros, Porto Rico. Prepared in H. S. Formerly located at 1015 LaSalle Ave., Chicago. *Address*, Barros, Porto Rico.†

WALTER EDWARD ANDERSON  
Pharmacist; Ph.G.; b. Ag 17, 1883, Kasson, Minn.; s. Andrew and Helena (Nelson) Anderson. Prepared in Kasson (Minn.) H. S. *Address*, Kasson, Minn.

\*ETHELYN BELLE ARNOLD  
Druggist; Ph.G.; d. T. S. Arnold. Druggist for many yrs. at Kankakee State Hospital. Died My 8, 1920, Watska, Ill.

ALLEN BECKETT  
Ph.G.; b. Ag 25, 1885, Manchester, Eng. Formerly located at 4232 Indiana Ave., Chicago. *Address*, Flint, Mich.†

EARLE SCOTT BOURNE  
Druggist; Ph.G.; b. Ag 16, 1877, Garnett, Kan.; s. Martha Bourne. Married Julia E. Thomas, Mr 9, 1916. *Address*, 715 Calumet St., Hammond, Ind.

FRANK EMERY BUCKLIN  
Mfg. Chemist; Ph.G.; b. O 11, 1878, Aurora, Neb.; s. Hattie J. (Hawkins) Bucklin. Prepared in Aurora (Neb.) H. S. Mem., Baptist Church. Married Ailsa Craig, O 9, 1906. *Address*, 223 W. Erie St., Chicago; *bus. add.*, in care of Childs Drug Co., *do.*

HENRY GOTTFRID CARLSON  
Pharmacist; Ph.G.; b. Ja 8, 1884, Moline, Ill.; s. Carl J. A. (b. O 17, 1854, Sweden) and Clara Sophia (Samuelson) Carlson (b. *do.*). Prepared in Moline, Ill. Pharm. and V. P., G. H. Sohrbeck Drug Co., Moline, Ill. Married O 12, 1911, Geneseo, Ill. Children: Ruth Elizabeth, b. F 10, 1915; Robert Asa Carl, b. N 10, 1918. *Address*, 1115 14th St., Moline, Ill.

FRANK ALEXANDER CRAWFORD  
Pharmacist; Ph.G.; b. Ja 20, 1884, Buckingham, Ill. Prepared in Herscher H. S. and Grand Prairie Sem., Onarga, Ill. Formerly at 10 N. Russell St., Oklahoma City, Okla. *Address*, Crown Drug Co., Oklahoma City, Okla.†

DANIEL TAPPENDEN CROPP  
Pharmacist; Ph.G.; b. F 9, 1885, Thamesville, Can.; s. George J. and Ella J. Cropp. Prepared in Englewood H. S. and Orr Bus. Coll. Pharm., for John T. Luder, Chicago, 1906; Mgr., Cropp & Stadelmann Drug Store, 35th and Halsted Sts.,

1907; employed by Bowman Drug Co., Oakland, Calif., 1908; Mgr., Skinner Duprey Drug Co., Arcata, Calif., 1910-14; owner of drug store, 69th St. and South Park Ave., Chicago, N 1914—. Mem., A. F. A. M., Englewood Lodge, 690, Aryan Grotto; I. O. O. F., Cook Co. Lodge, 240. Married Ida Dougherty, My 8, 1920, Jackson, Mich. *Address*, 381 E. 69th St., Chicago; *bus. add.*, 69th St. and South Park Ave., *do.*

GUSTAV GARFIELD DALE  
Salesman; Ph.G.; b. N 22, 1881, Bassville, Ill. Prepared in H. S. Salesman, with Innis Speiden & Co., Chicago; formerly at 315 Washington St., Columbus, Ind.; later at 823 Massasoit Ave., Chicago. *Address*, 120 W. Kedzie Ave., Chicago.†

EDWARD DE STEFANO  
Pharmacist; Ph.G.; b. Ag 7, 1887; s. Emilio and Emanuela (Pellettieri) De Stefano. Prepared in Jones Pvt. Sch. Mem., K. P.; Bellini Lodge 571. Married Mildred M. Matteo, Ja 30, 1910 (died Mr 2, 1912); Mildred Cantore, O 7, 1914. Children: Emilio Edward, b. O 14, 1910; Joseph b. Ap 17, 1916; Emanuela, b. S 11, 1917. *Address*, 918 W. Grand Ave., Chicago; *bus. add.*, 501 N. Halsted St., *do.*

LEON BERRY FOX  
Pharmacist; Ph.G.; b. F 22, 1885, Rus.; s. Samuel and Goldie Fox. Married Ja 11, 1914. *Address*, 2950 Walton St., Chicago; *bus. add.*, 2820 W. North Ave., *do.*

NARCYS GEORGE FRY  
(Brother of Herman, '87)  
Pharmacist; Ph.G.; b. O 28, 1869, Ger. Pharm., Chicago. *Address*, 401 W. North Ave., Chicago.†

CHARLES DESIRE GAUTHIER  
Druggist; Ph.G.; b. S 11, 1880, Green Bay, Wis.; s. John B. (b. Belgium) and Theresa (Delcorps) Gauthier (b. *do.*). Prepared in E. Side H. S., Green Bay, Wis. Class Honors. Apprentice Pharm., Antigo, Wis., D 1906-Mr 1913; Retail Drug Bus., *do.*, Mr 19, 1913—. Married Anna C. Van Buren, Je 10, 1907 (died Ja 6, 1919). Children: Charlotte Anna, b. Ag 25, 1908; Eunice Catherine, b. S 24, 1911. *Address*, Antigo, Wis.

ERNEST ELMER GREBEL  
Pharmacist; Ph.G.; b. Je 13, 1883, Beaver Dam, Wis. Prepared in Beaver Dam (Wis.) H. S. Formerly Pharm., Beaver Dam. *Address*, Randolph, Wis.†

WILBUR GRIMES  
Life Ins. Salesman; Ph.G.; b. My 3, 1884, Carlyle, Ill.; s. Benjamin Franklin (b. Ja 24, 1852, Salem, Ill.) and Mary (Seats) Grimes (b. Ag 2, 1859, Lebanon, Tenn.). Prepared in Clinton H. S. Chm. Ex. Com.; Class Honors for excellence in scholarship. Employed as Pharm., Ottawa, Ill., 1906-09; Owner of Drug Store, Grand Ridge, *do.*, 1909-15; Specialty Salesman, Ottawa, *do.*, 1915-18; Pharm. and Specialty Salesman, Pontiac, *do.*, 1918—. Ex-Mem., Nat. Assn. Retail Drug.; Ill. Pharm. Assn.; Mem., Mutual Life Field Club of Chicago; A. F. A. M.; R. A. M.; K. T.; B. P. O. E. Married Anna Louis Kelly, Je 18, 1913, Ottawa, Ill. Children: Mary Louise, b. My 21, 1914; Edward Kelly, b. Jl 1, 1916. *Address*, 240 E. Payson St., Pontiac, Ill.

## LOREN MILTON HAESELER

Pharmacist; Ph.G.; b. Je 28, 1885, Libson, Ia. Prepared in Libson (Ia.) H. S. Pharm., formerly located at 1960 W. Madison St., Chicago. *Address*, 922 W. Madison St., Chicago.†

## GEORGE FRED HAFFNER

(Brother of Louis L., '15 and Carl F., '17)  
Pharmacist; Ph.G.; b. O 22, 1884, Farmer City, Ill.; s. John H. and Rosie (Schock) Haffner. Prepared in Farmer City H. S. Pharm., Bloomington. Married Julia Donovan, 1916. *Address*, 720 W. Chestnut St., Bloomington, Ill.†

## CHARLES EDWARD HOFFMAN

Ph.G.; b. N 19, 1883. Prepared in Plymouth (Wis.) H. S. *Address*, Port Washington, Wis.

## DAVID LEWIS HOLLAND

Pharmacist; Ph.G.; b. My 22, 1881, Downers Grove, Ill. Prepared in Downers Grove H. S. Pharm., Downers Grove, Ill. *Address*, Harrison Pharmacy, State and Harrison Sts., Chicago.†

## LOUIS GOODMAN JACOBS

Ph.G.; b. Mr 6, 1884, Chicago; s. Raphael and Lena (Goodman) Jacobs. In bus., 2385 Milwaukee Ave., Chicago, 1913—. Mem., A. F. A. M. Married Emelia Carr, J1 21, 1909, Chicago. Children: Warren, b. Je 9, 1911; Robert, b. J1 11, 1916. *Address*, 2438 N. Mozart St., Chicago; *bus. add.*, 2385 Milwaukee Ave., do.

## DELBERT GUSTAV KNOBLOCK

Druggist; Ph.G.; b. Je 28, 1878, South Bend, Ind.; s. George and Carrie Knoblock. Mem., B. P. O. E.; M. E. Church. Married Ap 29, 1905, Chicago. *Address*, 269 Lake St., River Forest, Ill.; *bus. add.*, 251 Lake St., do.

## FRANK FRED KRUEGER

Druggist; Ph.G.; b. Ja 10, 1883, Seymour, Ind.; s. Katherine (Heuser) Krueger. Retail Drug. Married Clara Grelle, Ja 27, 1907, Seymour, Ind. Children: John J., b. F 9, 1909; Jane D., b. F 24, 1913. *Address*, 1228 Farwell Ave., Chicago; *bus. add.*, 1406 Morse Ave., do.

## HENRY JOHN KRUEGER

Druggist; Ph.G.; b. Je 7, 1886, Ottawa, Can.; s. William and Hannah (Rusch) Krueger. Retail drug bus., 1438 E. 57th St., Chicago. Mem., A. F. A. M., Republic Lodge, Fairview Chapter, Montjoi Commandery; Evang. Lutheran Church. Army Serv., World War, S 1917-Mr 1919. Married Katherine Schluetter, D 23, 1917. *Address*, 5430 Drexel Ave., Chicago; *bus. add.*, 1438 E. 57th St., do.

## JOHN ERNEST LAATZ

Pharmacist; Ph.G.; b. F 15, 1878, Ger.; s. August Laatz. Pharm., Ill. and Wis., 1898—. Mem., Evang. Lutheran Church. Married Minnie C. Schroeder, Ag 25, 1906, Chicago. Children: Clara, b. Je 16, 1907; Herbert, b. Mr 16, 1909; Ernest, b. J1 1, 1914. *Address*, 3358 Flournoy St., Chicago; *bus. add.*, 2 S. State St., do.

## HUGH McCASLIN

Druggist; Ph.G.; b. N 17, 1883; s. Marshal Oliver (b. Nokomis, Ill.) and Mary Angaline (Gaines) McCaslin (b. do.). Prepared in Nokomis, Ill. Drug., Nokomis, Ill., 1906-10, and Snyder, Okla., 1910—. Married Florence Gertrude Lack, D 25, 1906, Hillsboro, Ill. *Address*, Snyder, Okla.

## CHARLES GRATIANO McDOW

Ph.G.; b. D 18, 1884, Villa Ahumada, Mex. Prepared in Pub. Schs. Formerly with Peoples Drug Co., 1331 Myrtle St., El Paso, Tex.; in bus. with father C. L. McDow, do., 1921—. *Address*, 1331 Myrtle St., El Paso, Tex.; *bus. add.*, 500 S. Stanton St., do.†

## DON GROVER MACHENHEIMER

Druggist; Ph.G.; b. O 6, 1884, Carmi, Ill.; Retail Drug., Shawnee, Okla. Mem., Presby. Church; A. F. A. M.; Rotary Club. Married

Evelyn Whitehead, O 15, 1909, Shawnee, Okla. Children: Edith May, b. Ag 26, 1910; Don G., Jr., b. Ag 15, 1912. *Address*, Shawnee, Okla.

## WALTER SIMONDS MAYHEW

Druggist; Ph.G.; b. F 22, 1883, Kasson, Minn.; s. John E. (b. 1852, Northfield, Vt.) and Mary E. (Simonds) Mayhew (b. My 5, 1859, Haverhill, Minn.). Prepared in Kasson and Dodge Center (Minn.) H. Schs. Sr. class Sec. Pharm., Flora, Ill., 1906-07, Bloomington, Ill., 1909-11; Proprietor of drug store, Forrest, Ill., Ap 1911—. Mem., Bd. of Dir. of Forrest Tp. H. S., 1919—. Married Bertha M. Gould, Je 2, 1909, Flora, Ill. *Address*, Forrest, Ill.

## FREDERICK MORRIS FRANKFORT MEIXNER

Physician; M.D.; b. S 15, 1884, Dayton, O.; s. Fred (b. J1 8, 1865, Baden, Ger.) and Kathrine (Niederberger) Meixner (b. Je 18, 1867, Sandheim, Wurtenberg, Ger.). Prepared in Chillicothe H. S., Assn. Prep. Sch. M.D., N. W. Univ., 1911. Phi Alpha Sigma; Alpha Omega Alpha; Bivox Prize; Class Honors. Asst., Pathol., N. W. Univ., 1910-11; Phys., 1911—; Commissioner of Health; Phys. for Bd. of Educ.; Med. Dir., Municipal Tuberculosis Sanitarium; Sec., Staff, Methodist Hosp. Special Exam., Selective Serv. Bd., Peoria. Mem., M. E. Church (Off. Bd.); Univ. Club of Peoria; A. F. A. M., 32°; Peoria City Med. Soc.; Ill. State Med. Soc.; A. M. A.; Clinical Cong. Phys. Married Lillian Payne, O 20, 1913, Chicago. Children: Marjorie, b. Ag 13, 1914; Josephine, b. F 1, 1916. *Address*, 703 Pacific Ave., Peoria, Ill.; *bus. add.*, 827 Peoria Life Bldg., do.

## RUDOLPH GEORGE MRAZEK

Pharmacist; Ph.G.; b. Ap 8, 1887, Rodna, Tabor, Bohemia. Pharm., Oak Park, Ill. *Address*, 6618 W. 12th St., Oak Park, Ill.†

## WALTER ALLEN MURRAY

Pharmacist; Ph.G.; b. Ag 6, 1878, Traverse City, Mich. Formerly Pharm., with M. Livingston, 3701 Rhodes Ave., Chicago. *Address*, 139 N. Clark St., Chicago.†

## ROLF REITE

Merchant and Druggist; Ph.G.; b. Benson, Minn.; s. Erick K. (b. 1846, Norway) and Anna (Almklov) Reite (b. 1851, do.). Prepared in common schs. of Willmar, Minn., and Cooperstown, N. Dak. Hon. mention for excellence in scholarship. Worked for L. P. Larson, Chicago, Je-O, 1906; Drug., Noonan, N. Dak., O 1906; Merchant and Drug., 1913—. Mem., Lutheran Church; Elks; A. F. A. M., 32°; Am. Red Cross (Life mem.). Married Alvida G. Haugen, D 2, 1908, Noonan, N. Dak. Children: Ellen Loretto, b. Ag 13, 1910; Mardrid Elinore, b. S 3, 1911; Charlotte Anna, b. Ag 7, 1915. *Address*, Noonan, N. Dak.

## JOHN WILLIAM ROBINSON

Pharmacist; Ph.G.; b. Mr 8, 1884, Peru, Ill.; s. William H. and Bertha B. (Obenauer) Robinson. Prepared in Peru, Ill. Pharm., Earlville, Ill. Married Nellie Elida, Je 17, 1909, Earlville, Ill. *Address*, do.

## MARTIN AUGUST SCHUPMANN

Physician; Ph.G.; b. O 31, 1886, Tracy, Ind.; s. Albert and Bertha (Martinsen) Schupmann. M.D., Bennett Med. Coll., 1909. Pharm., Chicago, 1906-09; Phys., do., 1909—. Med. Examiner, U. S. Draft Bd., 48, World War; Acting Asst. Surg., U. S. Pub. Health Serv. Mem., A. M. A.; Ill. State Med. Soc.; Chicago Med. Soc.; Camp. Phys., W. O. W.; Med. Veterans of World War. Married Lillian L. Ramm, O 30, 1909, Crown Point, Ind. *Address*, 2119 Dayton St., Chicago; *bus. add.*, 2000 N. Halsted St., do.

## GEORGE WILLIAM SEIFRIED

Pharmacist; Ph.G.; b. My 10, 1882, Chicago. Prepared in Pub. Schs. and Lewis Institute. Formerly Pharm., at 842 Cornelia Ave., Chicago. *Address*, 3359 N. Halsted St., Chicago.†

## PAUL SEYFERT

Pharmacist; Ph.G.; b. Mr 11, 1883, Thiensville, Wis. Prepared in West Division H. S., Milwaukee. Pharm., Thiensville, Wis. Address, Thiensville, Wis.†

## OTTO SHATZKIS

Pharm. and Optician; Ph.G.; b. Mr 12, 1885, Bielsk, Rus.; s. Julius and Freda Shatzkis. Prepared in Medill H. S., Chicago. Married Dorothy Linder, N. 12, 1913, Chicago. Children: Muriel Ruth, b. Ag 17, 1914; Helen Lois, b. Ag 7, 1919. Address, 3006 Armitage Ave., Chicago; bus. add., 1958 Humboldt Blvd., do.

## LUTHER LEE TAYLOR

Pharmacist; Ph.G.; b. S 14, 1885, Havana, Ill.; s. Robert F. and Julia E. (Miner) Taylor. Prepared in Havana Pub. Schs. Employed in the Geo. Gordon Drug Co., Havana, Ill., J1 4, 1898; Drug., 2127 S. Adams St., Peoria, 1908. Address, 250 S. Maplewood Ave., Peoria; bus. add., 705 S. Adams St., do.

## CLAUDE ENOCH TILTON

Pharmacist; Ph.G.; b. N 16, 1887, Fairmount, Ill.; s. Charles V. (b. D 8, 1863, Catlin, Ill.) and Jeannette L. (Reese) Tilton (b. S 7, 1864, Fairmount, Ill.). Prepared in Fairmount, Ill. Alumni medal; Searle and Hereth prize for chem. Pharm., Fairmount, Ill. Mem., Am. Pharm. Assn.; Ill. Pharm. Soc.; Vermilion Co. Sunday Sch. Assn. (Pres., 1919-20). Address, Fairmount, Ill.

## GEORGE EDWIN WHITE

Druggist; Ph.G.; b. O 4, 1884, Chicago; s. W. K. and Laura B. White. Owner, Drug Store, Chicago, N 1917— Mem., A. F. A. M., K. T., Shrine; Lions Club; Chicago Motor Club; Baptist Church. Married Lina L. Miller, Ag 22, 1906, Elgin, Ill. Children: Geraldine Edyth, b. Ap 27, 1909; George E., Jr., b. S 11, 1912. Address, 4027 N. Lawler Ave., Chicago; bus. add., 3956 N. Cicero Ave., do.

## JOHN PETER WILTGEN

Ph.G.; b. O 11, 1883, Aurora, Ill.; s. Michael and Mary (Heinan) Wiltgen. Married Adelaide Marie Dockendorf, Je 16, 1909. Children: Raymond, b. My 8, 1911; Robert, b. S 1, 1917; John, b. D 30, 1919. Address, 6030 Woodlawn Ave., Chicago; bus. add., 1178 E. 61st St., do.

## CLASS OF 1907 (41 LIVING, NONE DEAD)

## KARL ELLIOTT ANDERSON

Druggist; Ph.G.; b. S 20, 1883, River Falls, Wis.; s. Otto Gabriel (b. Sweden) and Emily (Dodge) Anderson (b. Hammond, Wis.). Prepared in Menomonie, Wis. Phi Gamma Sigma; Jr. class V. P.; Sr. class pres. Drug., Roberts, Wis., 1907-10; Glasgow, Mont., 1910-11; Hattiesburg, Miss., 1911-13; Menomonie, Wis., 1913—. Married Minnie Grace Morford, O 15, 1908, Hattiesburg, Miss. Children: Dorothy Jean, b. 1911; Emily Francine, b. 1916. Address, Menomonie, Wis.

## ANDREW BAKKERS

(Brother of John Bakkers, '98)

Ph.G.; b. Ag 8, 1885, Chicago; s. Sybrandus and Martiena (Van Mynen) Bakkers. Prepared in Chicago H. S. Mem., M. E. Church. Married Lotus Mowry, O 23, 1907. Children: Vernon, b. Ag 4, 1908; Elues, b. S 18, 1911; Ruth, b. My 13, 1914; Beryl, b. Ja 28, 1918. Address, 11946 Normal Ave., Chicago; bus. add., 11500 Michigan Ave., do.

## ERNEST H. BEHRENSMEYER

U. S. Postal Serv.; Ph.G.; b. My 29, 1885, Quincy, Ill.; s. E. F. and Minnie (Waterbury) Behrensmeier. Prepared in Quincy H. S. Pharm., 1907-14; U. S. Postal Employee, 1914—. Auth.: Articles in *Literary Digest* and *Colliers*. Mem., Evang. Church of North Am. Married Clara S. Sassenberg, Ap 19, 1911. Child, Ernestine, b. O 20, 1918. Address, 4227 Bryant St., Denver; bus. add., U. S. P. O., do.

## WILLIAM JOHN BEYERMANN

Pharmacist; Ph.G.; b. O 10, 1883, Ger. At one time Pharm., 1800 Irving Park Ave., Chicago; later at 4701 Park Ave., do. Address, 139 S. Halsted St., Chicago.†

## MARK DEAN BICKFORD

Pharmacist; Ph.G.; b. O 9, 1886, Rock Falls, Ill.; s. J. M. and Hattie A. (Packer) Bickford. Prepared in Sterling Tp H. S. Phi Gamma Sigma. Part owner, Sterling Pharm., Sterling, Ill., 1907—. Mem., B. P. O. E.; K. C.; Catholic Church. Married Winnifred O'Rourke, Je 23, 1908, Sterling, Ill. Children: Laverne, b. Mr 12, 1909; Ned, N 20, 1911. Address, 407 W. 10th St., Sterling, Ill.; bus. add., 306-308 1st Ave., do.

## KAREL BARTHOLOMAE BLAHNIK

Phys. and Surg.; Ph.C.; b. Je 15, 1886, Cedar

Rapids, Ia.; s. Vencel Lorenz (b. Ag 1, 1863, Malo Polenska, Bohemia) and Antoinette Emily (Jedlinsky) Blahnik (b. N 8, 1864, Pecin, do.). Prepared in Lewis Inst., Chicago. M.D., N. W. Univ., 1911. Phi Gamma Sigma; Phi Alpha Sigma; Alpha Omega Alpha; Hon. mention for excellence in scholarship. Phys. and Surg., Chicago. Mem., Am. Pharm. Assn.; Chicago Med. Soc.; Ill. State Med. Soc.; A. M. A.; Bohemian Med. Soc.; Bohemia Club; A. F. A. M. (Oriental Lodge 33); R. A. M. (La Fayette Chapter 2). Married Marie Hopp, D 22, 1916. Child, Marie Antoinette Louise, b. Je 16, 1919. Address, 4707 S. Robey St., Chicago; bus. add., 4701 S. Robey St., do.

## FRANK EDMUND BLAKE

M.D.; b. Ja 9, 1882; s. Rebecca M. Blake. Prepared in Wateka H. S. Mem., M. E. Church; A. F. A. M. Married 1913. Child, Mary, b. Mr 31, 1919. Address, 128 W. Walnut St., Wateka, Ill.

## JESSE FRED NOAK BURKETT

Druggist; Ph.G.; b. D 11, 1887, Springfield, Ill.; s. F. D. and Rebecca (Bensenhofer) Burkett. Prepared in Salisbury H. S., 2 yrs. With J. F. Booth, Springfield, Ill., My 1907-Je 3, 1910; Clarkson Drug Co., Springfield, My 2, 1911—. Mem., B. P. O. E.; L. O. O. M.; Catholic Church; Retail Drug Clerks Union. Married Chloris Goldie North, Je 2, 1905, St. Louis, Mo. Address, 730 S. 7th St., Springfield, Ill.; bus. add., 229 S. 6th St., do.

## FLOYD FALCONER BUNCH

Pharmacist; Ph.G.; b. Ag 26, 1882, Louisa, Va. Prepared in H. S. Formerly Pharm., 55th St. and Center Ave., Chicago. Address, 1312 Garfield Pl., Cincinnati.†

## CARL GUSTAV CARLSON

Pharmacist; Ph.G.; b. S 20, 1885, Ludington, Mich. Prepared in Pub. Schs. Formerly Pharm., with A. Ackermann, 1145 E. 63rd St., Chicago. Address, Galena, Ill.†

## ELMER ELDORADO CASSIN

Druggist; Ph.G.; Ph.C., 1908; b. F 26, 1884; s. Martha (Hadlock) Cassin. Prepared in Ogden (Ut.) H. S. Kappa Psi. Employed by the Sargent Drug Co., Chicago, 1921. Address, 2580 Lincoln Ave., Ogden, Ut.; temporary add., 856 Montrose Blvd., Chicago; bus. add., 32 N. Wabash Ave., do.

**JOSEPH HERMAN CHRISTMANN**

Druggist; Ph.G.; b. S 1, 1881, Höchst, Ger.; s. Herman and Theresa (Weber) Christmann. Drug. with Christmann & Menzies, 3118 N. Clark St., Chicago, 1910.— 1st Reg., Ill. Nat. Guard, 1905-08. Married Lillian Weber, N 11, 1914. Address, 3422 Elaine Pl., Chicago; bus. add., 3118 N. Clark St., do.

**GEORGE EISELE**

Ph.G.; b. F S, 1886, Quincy, Ill.; s. George (b. Ja 30, 1863, Freiburg, Ger.) and Mary C. (Tenehaeff) Eisele (b. Ap 27, 1860, La Prairie, Ill.). Prepared in grade sch. Kappa Psi; Class prophet; hon. mention for excellence in scholarship; Becker prize in pharm. Grad. work in Bacteriol., Sch. of Pharm., 1907; worked in drug stores in Quincy, Ill., Chicago, with Armour & Co., and Abbott Labs., 1907-12; Instr., Botany, Louisville Sch. of Pharm., 1912-13; with Parke Davis & Co., Louisville, Ky., 1912-14, and in Cleveland, 1915-20; With Ewald Iron Co. of Louisville, Ky., and Chicago, 1920.— Mem., City Club of Cleveland, 1919—; City Club of Chicago, 1920—. Married Eleanor Stewart Pusey, Ja 10, 1914, Louisville, Ky. Children: Henry Pusey, b. F S, 1915; George, Jr., b. My 17, 1918. Address, 7252 Yates Ave., Chicago; bus. add., 346 Railway Exchange Bldg., do.

**DEE EARL ELLSWORTH**

Manager; Ph.G.; b. N 30, 1887; s. S. G. and Martha M. (Bradley) Ellsworth. Prepared in Petoskey (Mich.) H. S. Managing Partner, Velje Grand Rapids Sales Co., Automobiles, wholesale and retail. Mem., A. F. A. M., Consistory, and Shrine. Married Ruth Reese, D 25, 1912, Buchanan, Mich. Child, Sherrill, b. O S, 1913. Address, 848 Henry Ave., Grand Rapids, Mich.; bus. add., 421 Division Ave., S., do.

**TISDALE EDDIE FURMAN**

Druggist; Ph.G.; b. JI 15, 1884, Winchester, Wis.; s. Philip and Sarah (Nesbitt) Furman. Drug., Oak Park, Ill., 1909-17; Farmer, 1918.— Married Freda L. Boehm, O 20, 1908, Neenah, Wis. Children: Shirley B., b. S 27, 1909; Tisdale P., b. Ja 11, 1912; Ione M., b. O 9, 1917; Iris F., b. Ja 12, 1919. Address, Oshkosh, Wis., Route 7.

**JACOB GOODMAN**

Phys. and Surg.; Ph.G.; b. My 30, 1889, Chicago; s. Ella (Sager) Goodman, M.D., N. W. Univ. Med. Sch., 1912. Mem., A. F. A. M. Capt., M. C., U. S. A. Married Ida E. Guizburg, Chicago, 1917. Child, Marjorie, b. Mr 12, 1919. Address, 3326 Douglas Blvd., Chicago; bus. add., 3230 W. Roosevelt Rd., do.

**ROBERT FIELDING HAINES**

Druggist; Ph.G.; b. N 16, 1883, Niotaze, Kan.; s. O J. (b. 1856, O.) and Margaret Jane (Fielding) Haines (b. 1860, Ind.). Prepared in Niotaze, Kan.; Univ. of Kan., 1903-04. Phi Gamma Sigma. Located in Kalspell, Mont., 1907-14; Somers, do., 1914-19; Whitefish, do., 1919.— Married Florence Wilson, Je 24, 1914, Kalspell, Mont. Address, Whitefish, Mont.

**LOTIS LOMA HUSTON**

Druggist; Ph.G.; b. F 15, 1883, Norwich, O.; s. E. H. and Maggie M. Houston. Prepared in Blue Mound (Kan.) H. S. Conducting Drug Store, Oak Park, Ill. Mem., United Presby. Church (Elder). Married Rena Marion Secord, JI 22, 1908. Child, Lotis Loma, Jr., b. Je 11, 1909. Address, 200 Harrison St., Oak Park, Ill.

**CHARL FREMONT KINGERY**

Pharmacist; Ph.G.; b. S 8, 1879, Arlington, Ill. Pres. and owner, The Bear Drug Co., Merced, Calif. M. C., U. S. Navy, 4 yrs. Address, Merced, Calif.

**JOHN J. KRZEMIENIEWSKI**

Ph.G.; b. My 23, 1886, Chicago. Mem., Foresters, Polish Alma-Mater; Nat. Alliance. Married Rose Kaminski, Ap 27, 1910, Chicago. Child,

Grace, b. Ja 27, 1911. Address, 2214 N. Leavitt St., Chicago.

**GEORGE JULIUS LANGHEIM**

Pharmacist; Ph.G.; b. O 13, 1887, Charlotte, Ia.; s. J. M. Langheim. Prepared in Clinton (Ia.) H. S. Pharm., Trill Cooling Co., Chicago, 1909-10; do., with George Thornhill, 39th St. and Grand Blvd., do., 1910-15; Buck & Rayner, 200 S. State St., 1915.— Address, 200 S. State St., Chicago.

**JOHN PETER LEE**

(Brother of William A., '13)  
Druggist; Ph.G.; b. F 5, 1885, Chicago; s. John Peter and Anna Jane (Parker) Lee. Prepared in McKinley H. S. Kappa Psi. Married Hazel Callahan, 1915. Child, John P., Jr., b. N 16, 1919. Address, 3860 Harrison St., Chicago.

**IRA WILLARD LINDLEY**

Pharmacist; Ph.G.; b. Je 3, 1885, Central City, Neb. Pharm., Central City, Neb. Address, do.†

**FRANK JOHN McCABE**

Ph.G.; b. Ap 2, 1887, Chicago; s. John and Nellie McCabe. Prepared in Robert Waller H. S. Children: Frank, Jr., b. 1911; Gertrude, b. 1916. Address, 525 Aldine Ave., Chicago; bus. add., 3180 Broadway, do.

**HUGH McNAIR**

Pharmacist; Ph.G.; b. JI 21, 1886, Mt. Carmel, Ill. Prepared in Valparaiso Coll. Formerly Pharm., Bicknell, Ind. Address, Princeton, Ind.†

**PAUL OWEN MARTIN**

Banker; Ph.G.; b. Ja 19, 1884; s. C. C. (b. Effingham Co., Ill.) and Mollie (Parkhurst) Martin (b. do.). Prepared in Austin Coll., Effingham, Ill., 1904-05. Kappa Psi. Drug., 4 yrs.; Banking bus. with Newton State Bank and Trust Co., Newton, Ill., 1912-20; Mulvey Drug Co., Burbank, Calif., 1921. With Italian Army in It., 1918-19. Mem., K. T.; Elks; I. O. O. F.; Y. M. C. A. Married F 16, 1910. Address, Newton, Ill.

**GEORGE C. MAY**

Gen. Sales Mgr.; Ph.G.; b. JI 7, 1883, Oakland City, Ind.; s. William J. and Nancy J. (Lowe) May. Prepared in Country Sch. Pharm., Kansas City, Mo., 1907; do., Columbia, Mo., 1907-10; Traveling Drug Salesman, St. Louis, 1910-12; Traveling Cigar Salesman, Salt Lake City, 1912-20; Gen. Sales Mgr., do., 1920.— Mem., Utah Pharm. Assn., 1913.— B. P. O. E., 1907.— Commercial Club, 1920. Married D 24, 1913. Children: George C., Jr., b. D 15, 1914; Louise, b. F 4, 1916; Virginia, b. N 11, 1917; William Alfred, b. My 13, 1919. Address, 1170 East 13th St., South, Salt Lake City; bus. add., 148 South West Temple, do.

**MAX MENDELSSOHN**

Pharmacist; Ph.G.; b. My 1, 1882, Chicago. Prepared in Pub. Schs. Pharm., Chicago. Address, 4459 Indiana Ave., Chicago.†

**JESSE EARL MILES**

Ph.G.; b. Ja 27, 1884, Cerro Gordo, Ill.; s. J. J. and Emma L. (Nogle) Miles. Prepared in H. S., 2 yrs. Clerk for E. W. Armstrong, Decatur, Ill., 2 yrs.; Mgr. and Partner, Welipp Pharm., do., 2 yrs.; Retail Mgr., Decatur Drug Co., 1915-Ag 3, 1920; Drug., Franklin, Ill., 1920.— Mem., A. F. A. M., R. A. Chapter 21; M. E. Church. Married Caroline Crucker, Ag 4, 1909. Children: Marlowe Platt, b. My 22, 1911; Richard Lynn, b. O 2, 1915; James Allen, b. O 19, 1920. Address, Franklin, Ill.

**ARTHUR JAMES NELSON**

Pharmacist; Ph.G.; b. Ja 22, 1882, Burlington, Ia.; s. James and Augusta Louise (Thor) Nelson. Prepared in Burlington (Ia.) H. S., 1899. With Meyer Bros., St. Louis, 1907-08; Churchill Drug Co., 1908-17; St. Paul, 1917-18. Mem., M. E. Church; M. W. A. Married Antoinette Marie Wolf, Je 27, 1911, Joliet, Ill. Child, Mary Jean, b. F 27, 1916. Address, 1518 N. Central Ave., Burlington, Ia.

**HENRY PFAFF, Jr.**

Pharmacist; Ph.G.; b. JI 10, 1888, Chicago. Prepared in H. S. Formerly Pharm., 2604 Wallace St., Chicago; later at 1029 N. Clark St., *do.* Address, 2754 Mildred Ave., Chicago.†

**ANDREW VERN PLUMMER**

Pharmacist; Ph.G.; b. Ganges, Mich. Formerly Pharm., with Stovers Pharmacy, Ft. Collins, Colo. Address, 5234 W. Chicago Ave., Chicago.†

**BERTHA REISMAN**

Pharmacist; Ph.G.; b. O 30, 1886, Ger. Prepared in Minneapolis H. S. Formerly Pharm., 824 S. Marshfield Ave., Chicago; later at 1000 Loomis St., *do.* Address, 3325 W. 12th St., Chicago.†

**WALTER HENRY REUTER**

Pharmacist; Ph.G.; b. Mr 18, 1886, Racine, Wis.; s. Rev. W. C. and Katherine (Velde) Reuter. Prepared in Union (Ore.) H. S. Pharm., Union, Ore.; Owner of Red Cross Drug Store, La Grande, *do.*, 1910—. Mem., A. F. A. M.; B. P. O. E.; K. P.; W. O. W. Married Madeline McCormick, N 23, 1914, Kansas City, Mo. Child, Robert K., b. O 14, 1917. Address, La Grande, Ore.

**FREDERICK HENRY RUCKER**

Pharmacist; Ph.G.; b. O 3, 1882, Chicago. Prepared in H. S. Formerly Pharm., 5114 Bishop St., Chicago. Address, 156 W. 117th St., Chicago.†

**FRED EMIL SCHINZ**

Pharmacist; Ph.G.; b. Ag 17, 1886, Milwaukee. Prepared in Pub. Schs. Formerly Pharm., 1059 W. State St., Rockford, Ill. Address, in care of Charles L. Gapen, Ottawa, Ill.†

**EDWIN THEODORE SCHUMM**

Pharmacist; Ph.G.; b. N 2, 1886, LaPorte, Ind. Prepared in St. Johns Parochial Sch., La Porte,

Ind. Pharm., with E. J. Heiss, Chicago. Address, 2600 W. Division St., Chicago.†

**GEORGE LOUIS SECORD**

Pharmacist; Ph.G.; b. O 8, 1884, Junction City, Kan. Prepared in Pub. Schs. Formerly Pharm., Purity Drug Co., 1364 W. Madison St., Chicago; later at Central States Coll. of Pharm., *do.* Address, Success School of Pharm., Garrick Theater Bldg., Chicago.†

**GEORGE KEITH THOMSON**

Automobile business; Ph.G.; b. My 11, 1886, Aberdeen, Scotland; s. Margaret (Keith) Thomson. Prepared in Ft. Collins (Colo.) H. S., and Colo. State Agr. Coll. Drug., 1914, Colo.; Automobile business, *do.*, 1915; Sales Mgr. for the Colo. Motor Co., 1916; Gen. Mgr., Graham Jones Motor Co., Denver. Mem., B. P. O. E.; A. F. A. M. Address, 34 W. 11th St., Denver; *bus. add.*, 1115 Broadway, *do.*

**EDWARD CHARLES WACH**

(Brother of Charles Edward, '13)  
Pharmacist; Ph.G.; b. Ap 5, 1885; s. Charles (b. Soudol, Bohemia) and Mary Hodeck (b. Strokranice, *do.*). Prepared in Y. M. C. A. Day Prep. Sch. Married Bessie Englethaler, S 2, 1911. Address, 549 S. Millard Ave., Chicago.

**CHARLES RAY YUNDT**

Chem. Dir.; Ph.G.; b. F 9, 1884, Mulberry, Ind.; s. Alfred M. (b. D 22, 1854, Allentown, Pa.) and Susan Alice Yundt (b. Tippecanoe Co., Ind.). Prepared in Heidelberg Univ., Tiffin, O.; Purdue Univ., 1901-03. Phi Gamma Sigma. Chem. Dir., Montgomery Ward and Co., Chicago. Mem., Am. Chem. Soc.; Am. Soc. of Testing Materials. Married Je 16, 1909, Chicago. Children: Beatrice Carrie; Alfred Richard; Alice May. Address, 4849 N. St. Louis Ave., Chicago.

**CLASS OF 1908 (38 LIVING, NONE DEAD)****FRED KRAMER ANDERSON**

Druggist; Ph.G.; b. Ag 7, 1886; s. J. S. (b. Homeworth, O.) and Fannie (Kramer) Anderson. Prepared in White Sulphur Springs, Mont. Drug., Roundup, Mont. Served with U. S. Marines, O 1918-F 1919, World War. Married 1909, Red Lodge, Mont. Address, Roundup, Mont.

**HAROLD DUDLEY BALDWIN**

Druggist; Ph.G.; b. D 11, 1884; s. Emmet Vanest (b. O 30, 1846, Pa.) and Sarah Jane (Cook) Baldwin (b. Ap 23, 1850, Lake Geneva, Wis.). Prepared in Hampton (Ia.) H. S. Phi Gamma Sigma; Biorth prize in Materia Med. and Histol.; Ex. Com., Sr. class. Proprietor of drug store, Hampton, Ia.; 1908—. Mem., K. of P.; I. O. O. F.; Hampton Commercial Club. Married Mabelle Ethyl Linn, S 19, 1916, Mason City, Ia. Address, Hampton, Ia.

**AMAR NATH BANERJEE**

Ph.G.; b. F 2, 1876, Nowgong, Central India. Prepared in Queens Coll., Benares City, India; Calcutta Med. Coll., 5 yrs. Address, Benares City, Garureshwar, India.

**JOSEPH ARNOLD BLATT**

Pharmacist; Ph.G.; b. D 18, 1888, Cincinnati. Prepared in H. S. Formerly Pharm., 1235 N. Leavitt St., Chicago. Address, 3036 Irving Park Blvd., Chicago.†

**LESLIE RAY CRAWFORD**

Druggist; Ph.G.; b. S 11, 1885; s. C. B. and Anna (Dysart) Crawford. Prepared in Dixon H. S. Kappa Psi. Located in Warren, Ill., F 11, 1911—. Mem., A. F. A. M., 32; Presby. Church. Married Martha Gale, Ap 21, 1915, Oregon, Ill. Child, Julianne, b. JI 26, 1917. Address, Warren, Ill.

**WAYNE CRAWFORD DENSON**

Druggist; Ph.G.; b. Mr 18, 1885, Ursa, Ill.; s. John Thomas (b. Mr 15, 1855, Ursa, Ill.) and Fannie (Rudolph) Denson (b. Je 10; 1862, Quincy, Ill.). Prepared in Minonk H. S. Drug., Willard N. M.; Mgr., Everybodys Drug Co., Mesa, Ariz. Mem., Ex. Bd. of Chamber of Commerce, 1919. Married Edna Kerriek, F 12, 1916, Phoenix, Ariz. Child, Martha Alma, b. My 8, 1917. Address, 147 N. McDonald St., Mesa, Ariz.

**WALTER WILLIAM DOERR**

Pharmacist; Ph.G.; b. JI 31, 1888, Chicago; s. John N. and Elizabeth B. Doerr. Kappa Psi; Mem., Epis. Church; A. F. A. M.; Royal Arcanum. Married Lavinia Wilson, O 16, 1912, Evanston, Ill. Child, Jean Lavinia, b. JI 12, 1917. Address, 389 Elder Jane, Winnetka, Ill.; *bus. add.*, Kenilworth, Ill.

**RALEIGH GERHARD EAREL**

Pharmacist; Ph.G.; b. O 7, 1883, Camp Point, Ill.; s. I. J. (b. Adams Co., Ill.) and Mollie (Bredeweg) Earel (b. *do.*). Prepared in Quincy H. S. Scholarship; Alumni Medal, Pharm., Quincy, Ill. Married N 9, 1910, Quincy, Ill. (wife died O 12, 1918). Child, Mary Louise, b. My 19, 1915. Address, 1131 Vermont St., Quincy, Ill.; *bus. add.*, 1142 Broadway, *do.*

**OTTO AUGUST FETT**

Pharmacist; Ph.G.; b. Ap 30, 1888, Chicago. Prepared in H. S. Formerly Pharm., at 1758 W. 12th St., Chicago. Address, 646 N. Poplar Ave., Chicago; *bus. add.*, Economical Drug Co., 122 N. State St., *do.*†

**DELMAR NELSON FIDLER**

Ph.G.; b. Mr 28, 1886, Watseka, Ill.; s. David A. and Nancy H. (Davis) Fidler. Prepared in



Watska H. S. Phi Gamma Sigma. Mem. Christian Church; Nat. Union; Independent Order of Foresters. Married Anna T. Wilbur, Ag 27, 1911, Chicago. Children: Dorothy Anna, b. D 18, 1914; Raymond Paul, b. Je 30, 1919. Address, 6846 Union Ave., Chicago; bus. add., 6800 S. Halsted St., do.

#### BRUCE C. FRANTZ

Traveling Salesman; Ph.G.; b. Ag 2, 1880, Washington Co., Ind.; s. A. B. and L. J. (Shepherd) Frantz. Prepared in Ind. State Norm. Sch., Terre Haute, Ind. Drug., Salem, Ind.; Traveling Salesman, 1908—, Mem., A. F. A. M.; Red Men; Mod. Woodmen of Am.; K. P.; Pocahontas. Married Helen Helfman, Ja 1911, Louisville, Ky. Address, 2946 E. Michigan St., Indianapolis, Ind.

#### AUBURN SETH KISNER

Druggist; Ph.G.; b. S 18, 1881; s. C. H. and Susen Ophelia (Shelton) Kisner. Drug., Sheldon, Ill. Mem., M. E. Church; A. F. A. M.; Mod. Woodmen of Am. Married Minnie M. Rhein, Ji 22, 1908, Almyra, Ark. Children: Elizabeth, b. Mr S, 1910; Wilma, b. Je 13, 1912; Francis G., b. Je 18, 1920. Address, Sheldon, Ill.

#### GEORGE FERDINAND KNICK

Pharmacist; Ph.G.; b. S 22, 1886, Oconomowoc, Wis. Prepared in Pub. Schs. Formerly Pharm., with Knick Bros., 3058 Belmont Ave., Chicago. Address, 1031 Newton Ave., N., Minneapolis, Minn.

#### NATHAN KOHN

Pharmacist; Ph.G.; b. Ross, Grodno, Russia. Prepared in H. S. Pharm., Howard Pharmacy, Chicago. Address, Howard Pharmacy, 75th and Harvard Ave., Chicago, I.

#### HERBERT ERNST KRAFT

Pharmacist; Ph.G.; b. Ap S, 1886, Buffalo, N. Y.; s. Oscar and Cecelia (Schotte) Kraft. Prepared in H. S., Chicago. Kappa Psi. Apprenticed to Max Georger, Chicago, 1904-08; Pharm., Italy and Ger., 1908-F 1910; do., Rogers Park, Ill., 1910-13; Organizer of the Wells Bldg. Drug Co., Milwaukee; Pres. and Treas. do., 1913—. Mem., A. F. A. M., Park Lodge, 843, Chicago. Married Ella Hoffmann, O 5, 1912. Children: Oscar H., b. Ag 1, 1913; Lois A., b. Ji 10, 1917. Address, 3323 Highland Blvd., Milwaukee; bus. add., 122 Wisconsin St., do.

#### HENRY AUGUST LANGENHAN

Asst. Prof.; Ph.G.; b. Mr 26, 1883, Ableman, Wis.; s. F. A. (b. N 22, 1848, Ger.) and Ida (Schlegelmilch) Langenhan (b. Ja 18, 1885, Sauk City, Wis.) Prepared in Rudsburg, H. S., B.S., 1913; M.S., 1915; Ph.D., 1918, Univ. of Wis. Kappa Psi; Alpha Chi Sigma; Sigma Xi. Asst. Prof., Pharm., Univ. of Wis., Madison; Pharm., Pharm. Exp. Station; Supr. of Dispensaries, Univ. Hosp. Auth. (in preparation) The Arsenical Liquors of the U. S. Pharmacopoeia, Translations, Wis. Acad. of Letters, Sc. and Arts; The Alkaloids of Datura. Stramonium, Sc. Ser. Bul., Univ. of Wis.; The Petrololins and Parallel Preparations, Circular, Wis. Pharm. Exp. Station; Laboratory Guides for Elementary Prescription Practice, Univ. of Wis. Print; History of the Arsenical Liquors, Jour., Am. Pharm. Assn.; Liquor Sodae Chlorinata, Jour., Am. Pharm. Assn.; Liquid Cresolis Compounds, Wis. Pharm. Jour., 1920; Discourse on Practical Pharmacy, Proceedings, Wis. Pharm. Assn., 1920. Married Bird Arnold, D 15, 1915, Eau Claire, Wis. Child, Lois Ida, b. Ap 18, 1917. Address, 1821 Westlawn Ave., Madison, Wis.; bus. add., Chem. Bldg., Univ. of Wis., do.

#### OTTO JOHN LORENZ

Pharmacist; Ph.G.; b. F 22, 1888, Berlin, Ger. Prepared in Pub. Schs. Formerly Pharm., at 2144 W. Division St., Chicago; later at 2007 Milwaukee Ave., do. Address, 3962 Broadway, Chicago, I.

#### EDWARD EMIL LUKEN

Ph.G.; b. F 25, 1881, Des Plaines, Ill.; s. William M. and Bertha E. (Thiels) Luken. Prepared in

Chicago Pub. Schs. and H. S.; Parochial Schs. and De La Salle Institute. Production Manager, Standard Lab., Chicago. Mem., Roman Catholic Church. Address, 2449 Wilson Ave., Chicago; bus. add., Jackson Blvd. and Peoria St., do.

#### FREDRICK JAMES LYONS

Pharmacist; Ph.G.; b. Ja 10, 1882, Hamilton Co., Neb.; s. James (b. O 8, 1855, Can.) and Loretta (Hart) Lyons (b. Ap 3, 1857, Olivet, Mich.). Prepared in Kalamazoo (Mich.) Schs. Phi Gamma Sigma. Pharm., Grand Junction, Mich., 1908-16; L'Anse, Mich., 1916—. Married My 23, 1904, Aurora, Ill. Address, L'Anse, Mich.

#### EUGENE LESTER MILES

Buyer and Mgr., Drug Dept.; Ph.G.; b. My 21, 1887; s. Edwin H. and Ida M. (Jones) Miles. Prepared in South Chicago H. S. Mem., Pyramid Lodge, A. F. A. M., 887, Oriental Consistory, 327; S. P. R. S. Married Mary Baer, Ji 27, 1910, Chicago. Child, Robert Eugene, b. Mr 15, 1914. Address, 6200 Lavin St., Chicago; bus. add., 4805-13 S. Ashland Ave., do.

#### JAMES STRACHEN MILLER

Pharmacist; Ph.G.; b. My 17, 1888, Coal City, Ill.; s. S. and Jean (Strachen) Miller. Prepared in Coal City H. S. Pharm., 158 S. West Ave., Chicago; do., 224 S. West Ave., do., Je 1915—. Mem., Humboldt Park Lodge, 813, A. F. A. M. Married Florence M. Nelson, Ag 22, 1913. Child, James Nelson, b. Ji 22, 1914. Address, 3425 S. Leavitt St., Chicago; bus. add., 224 S. Western Ave., do.

#### WILLIAM DARRELL MOTTAR

Druggist; Ph.G.; b. Ja S, 1887, Rochester, Ill.; s. Alfred (b. Ji 20, 1863, Rochester, Ill.) and Ida Frances (Johnson) Mottar (b. S 2, 1864). Prepared in Springfield H. S. Class Ed. Clerked in drug stores at Chicago, Champaign and Springfield, Ill., 1908-12; Proprietor of drug store, Auburn, Ill., D 5, 1912—. Auburn Community Club (Pres., 1918-19). Married Bonnie Marie Sims, O 19, 1910, Illinois, Ill. Children: John Alfred, b. S 16, 1912; William Darrell, Jr., b. Mr 20, 1918. Address, Auburn, Ill.

#### ALVRADO BENSON OWENS

Pharmacist; Ph.G.; b. Je 25, 1887, Savanna, Ill. Prepared in Savanna Tp. H. S. Formerly Pharm., 179 Vernon Terrace, Oakland, Calif.; later with Owl Drug Co., San Francisco. Address, Exeter, Calif. I.

#### ADOLPH V. PAVLICEK

Pharmacist; Ph.G.; b. Ji 9, 1882; s. Frank and Mary (Shubert) Pavlicek. Pharm., Chicago. Mem., A. F. A. M.; Lawndale, 995. Address, 4056 W. 21st Place, Chicago; bus. add., 2100 S. Crawford Ave., do.

#### HERMAN LAWRENCE RAUSCHERT

(Brother of Emil P., '17)

Pharmacist; Ph.G.; b. D 16, 1886; s. Herman Rauschert. Prepared in Lake Mills (Wis.) H. S. Married Lida R. Payne, O 7, 1915. Children: Mary, b. O 28, 1916; John H., b. Je 16, 1920. Address, 413 St. James Pl. Chicago; bus. add., 2303 Lincoln Ave., do.

#### JAMES PATRICK RENAUD

Druggist; Ph.G.; b. Ag 24, 1884, L'Original, Can.; s. Evoniste (b. O 7, 1837, St. Lin, Can.) and Elizabeth (Bergeron) Renaud (b. Mr 2, 1848, St. Martin, Can.). Prepared in Bus. Coll., Chicago. Clerk, Chicago, 1908-11; Proprietor of drug store, do., 1911—. Mem., Ill. Pharm. Assn., 3 yrs. Married Je 7, 1916, Chicago. Child, Dorothy Elizabeth, b. Ap 3, 1918. Address, 6658 S. State St., Chicago; bus. add., 6656 S. State St., do.

#### WILLIAM EMANUEL RUESCH

Student; Ph.G.; b. Ap 30, 1889, Joliet, Ill.; s. Frederick and Wilhelmina (Duval) Ruesch. Pre-

pared in Putlands Bus. Coll., Joliet, Ill. Formerly Pharm., 3801 Clarendon Ave., Chicago; *do.*, 1347 Grace St., *do.*; student, N. W. Univ., 1921. Mem., Bethany Lutheran Church. Married Rose E. Ahrens, S 23, 1914, Joliet, Ill. Children: William Karl, b. Ag 26, 1917; Frederick Joseph, b. S 9, 1919. Address, 4115 Kenmore Ave., Chicago.

#### CHARLES GEORGE SELLS

Confectioner; Ph.G.; b. Ja 17, 1885, Ft. Wayne, Ind.; s. Leon B. and Carrie L. Sells. Prepared in Ft. Wayne (Ind.) H. S., Ft. Wayne Bus. Coll., and Mrs. Whites Shorthand Coll. Phi Gamma Sigma; Kappa Psi. Wholesale Confectioner, Chicago. Mem., A. F. A. M., K. T., Mont Joie Commandery; Christian Science Church. Married Emma E. Esch, S 14, 1910, Chicago. Child, Dorothy Jeanne, b. Mr 9, 1916. Address, 7328 Indiana Ave., Chicago.

#### FRANK EDMUND SHIPMAN

(See '12 Med.)

#### HARRY GARRISON SKINNER

Pharmacist; Ph.G.; b. O 14, 1887; s. Emma Garrison Skinner. Prepared in Yates City H. S. Honorable Mention for Scholarship. Mgr., Owl Drug Co., Denver. Married Ella D. Chase, S 1, 1917, Portland, Ore. Child, daughter, b. My 14, 1920, Salt Lake City. Address, The Owl Drug Co., 17th and Curtis Sts., Denver.

#### ROY M. SOULT

Pharmacist; Ph.G.; b. Ag 27, 1882; s. Ellis A. (b. Je 1847, Clearfield, Pa.) and Mary (Baker) Sout (b. N 1860, Fredonia, Pa.). Prepared in Fredonia Inst., 1896-1901 and Grove City Coll., 1901-02. A.B., Grove City Coll., 1902. Pharm., Pittsburgh, 1908-13; Prospect, Pa., 1913-16; and Fredonia, Pa., 1916—. Married Agnes Croelins, 1908, Kenosha, Wis. Address, Fredonia, Pa.

#### JOHN JOSEPH STASZAK

Ph.G.; b. Mr 24, 1888, Chicago. Formerly located at 1944 N. Girard St., Chicago. Address, 1113 N. Leavitt St., Chicago.†

#### FRANK BENGAL STROMER

Pharmacist; Ph.G.; b. Ag 4, 1886, Chicago. Prepared in South Division H. S., Chicago. Served at Base Hosp., Camp Houston, Tex., World War. Address, 2458 Wentworth Ave., Chicago.†

#### REXFORD DE TOMPKINS

Druggist; Ph.G.; b. Ag 31, 1887, Mt. Sterling, Ill.; s. William Daniel (b. Mr 20, 1861, Mt. Sterling, Ill.) and Jennie M. (Briggs) Tompkins (b. Buckhorn, *do.*). Prepared in Mt. Sterling H. S. Salutatory prize in gen. work; Becker prize in pharm. Located in Mt. Sterling, Ill., 1908-S 1910; Chicago, S-D 1910; Mt. Sterling, D 1910-S 1912; student at Univ. of Ill., Urbana Depts., 1912-13; Chicago, 1913-14; Griggsville, Ill., 1914-16; Mt. Sterling, Ill., 1916-18; Chicago, 1918; Oglesby, Ill., 1918-19; Proprietor of drug store, Ottawa, Ill., S 1919—. Mem., Young Mens Commercial Club (Sec., 1917-18). Married Je 17, 1915,

Mt. Sterling, Ill. Children: Mary Elizabeth, b. Mr 14, 1916; Fredric Dunbar, b. My 13, 1917; Clinton Daniel, b. N 14, 1918. Address, 542 Christie St., Ottawa, Ill.; *bus. add.*, 431 State St., *do.*

#### JOHN JOSEPH URBAN

Druggist; Ph.G.; b. Je 24, 1888, Chicago; s. Joseph and Eva (Schultz) Urban. With V. Cwiklinski, 1435 Blackhawk St., Chicago, 1904-07; Xelowski Pharm., Milwaukee Ave. and Noble St., 1907-08; Hottinger Drug and Truss Co., Milwaukee and Chicago Aves., 1908-10; with C. A. Sankiewicz, North Chicago, Ill., 1910-11; Ashland Drug Co., Randolph and Clark Sts., 1911-12; with F. J. Lichtenberger, Milwaukee and Division Sts., 1912-13; with S. Bartkowski, 2923 Milwaukee Ave., 1913-15; Relief Clerk, 1915-17; conducted own bus., My 1, 1917—. Mem., Ill. Court, 895, C. O. F.; Chicago Retail Drug Assn.; Ill. Pharm. Assn. Married Sophia Biniszewski, Je 20, 1917. Child, John Jerome, b. O 30, 1919. Address, 3280 Milwaukee Ave., Chicago.

#### STEWART FRANKLIN VOSS

Roofing Contractor; Ph.G.; b. Mr 5, 1887, York, Pa.; s. Henry A. and Ida (Melhorn) Voss. Kappa Psi. Mem., Ashlar Lodge 308, A. F. A. M. Married Daisy A. Goddard, Ag 12, 1913, Chicago. Child, Jack Goddard, b. Mr 23, 1918. Address, 4809 N. Robey St., Chicago; *bus. add.*, 118 N. La Salle St., *do.*

#### STANLEY B. WEBSTER

Pharmacist; Ph.G.; b. S 20, 1887; s. D. J. and Ella (Ballinger) Webster. Mem., Firm, Webster and Crist, 459 W. 63rd St., Chicago. Mem., A. F. A. M.; R. A. M.; A. A. O. N. M. S. Married Elsie Hartman, Je 10, 1910, Freeport. Child, Carolyn, b. Mr 18, 1914. Address, 6236 Normal Blvd., Chicago; *bus. add.*, 459 W. 63rd St., *do.*

#### WYLEY PORTER WILLIAMSON

Pharmacist; Ph.G.; b. My 12, 1885, Ritchie Co., W. Va. Prepared in Port Washington H. S. Formerly Pharm., with Englewood Pharmacy, 63rd and Halsted, Chicago; later with Union Depot Drug Store, Canal and Adams St. Address, 1737 S. Wabash Ave., *do.*

#### FRANK JAMES ZUCK

Instructor; Ph.G.; b. N 27, 1884, Rockford, Ill.; s. Emma M. (Harmon) Zuck. Prepared in Rockford H. S. Special work, Univ. of Kan., and Univ. of Mont. Phi Chi. Mgr., Pharm., Rockford, Ill., 1908-15; Instr., Pharm., Univ. of Kan., 1915-16; Mgr., Pharm., Kirkland, Ill., 1916-18; Instr., Pharm., Univ. of Mont., 1918-20; later with Simon Drug Co., Rockford, Ill. Instr., Pharm., Sch. of Pharm., 1921—. Mem., A. F. A. M.; M. E. Church; Kan. Scientific and Research Soc. (ex-mem.); Am. Pharm. Assn. Auth.: Cost Accounting, *Western Druggist*; paper on turnover and its full meaning, delivered at session of Kan. Pharm. Assn. Married Harriett Wiley Holmes. Children: Floyd Stanton, b. Je 27, 1910; Robert Rowland, b. My 8, 1915. Address, 701 S. Wood St., Chicago, Ill.

### CLASS OF 1909 (55 LIVING, 2 DEAD)

#### GUSTAV ADOLPH ANDERSON

Pharmacist; Ph.G.; b. My 28, 1887, Sweden; s. John Ludvig (b. O 2, 1852, Sweden) and Mary Christine (Borgeson) Anderson (b. O 1, 1850). Kappa Psi; Class Salutatorian. Pharm., Chicago. M. C., U. S. A., My 27, 1918-J 30, 1919; with A. E. F. in France. Address, 626 Pope St., Rockford, Ill.

#### JAMES ELMER ARKINS

Pharmacist; Ph.G.; b. F 6, 1889, Chicago; s. Albert and Nettie (Baker) Arkins. Mem., A. F. A. M.; B. P. O. E. Married Kathryn McDonald, Je 9, 1914, La Salle, Ill. Children: Fern Lucele,

b. Je 20, 1916; J. Elmer, Jr., b. D 20, 1917; Joseph Albert, b. D 5, 1919. Address, 843 7th St., La Salle, Ill.; *bus. add.*, 643 1st St., *do.*

#### LUTHER BAKER

Pharmacist; Ph.G.; b. N 29, 1883, Astoria, Ill. Prepared in Ill. State Norm. Sch., Normal, Ill. Formerly Pharm., Cerro Gordo, Ill; Taylorville, *do.* Address, Auburn, Ill.†

#### HUGO FRANK BEYERMAN

Pharmacist; Ph.G.; b. My 23, 1888, Ger. Prepared in Ger. Pub. Schs. Pharm., 3513 N. Hermitage Ave., Chicago; 4701 Park Ave., *do.* Ad-

*dress*, in care of Beyerman Drug and Opt. Co., 139 S. Halsted St., Chicago.†

#### CHARLES WESLEY BROWN

Ph.C.; b. S 26, 1882, Ruthtville, Va.; s. Robert S. Brown. Prepared in Boston Latin Sch. and Western Univ. of Pa. *Address*, 5480 Ingleside Ave., Chicago.†

#### JOHN KOSMER CHLESKI

Pharmacist; Ph.G.; b. Mr 4, 1890, Chicago. Prepared in Pub. Schs. Pharm., Chicago. *Address*, 1734 W. 47th St., Chicago.†

#### URBAN VELPERT COMES

(See '13 Med.)

#### HARRY CONNERS

Banker and Broker; Ph.G.; b. My 12, 1890; s. Thomas (b. D 26, 1859, Covington, Ky.) and Anna Marie (Furlong) Connors (b. Ap 23, 1868, Bellevue, O.). Prepared in Bellevue (O.) H. S. A.B., Harvard Univ. Kappa Psi. With Otis & Co., Bankers and Brokers, Cleveland, O. World War, 1917-19 (France, JI 1917-JI 1919). *Address*, 2028 E. 79th St., Cleveland, O.

#### AUGUSTUS COVER

Druggist; Ph.G.; b. D 17, 1887, Knoxville, Ill.; s. John Franklin and Mary Virginia Cover. Prepared in Toulon H. S. Mgr., Drug Store, Mem., Toulon Lodge 93, A. F. A. M.; Wyo. Chap. 133. Royal Arch Masons, Kewanee Commandery 71, K. T., Scottish Rite, Mohammed Temple, A. A. O. N. M. S. of Peoria; M. W. A. *Address*, Toulon, Ill.

#### HORACE OTTO DAHLIN

Pharmacist; Ph.G.; b. F 21, 1887, Pittsburgh; s. Otto Dahlin. Prepared in Pittsburgh Coll. of Pharm. Pharm., 6731 Reynolds St., Pittsburgh; later at Craig and Centre Sts., do.; at one time traveling for the John Wyeth Drug Co., Philadelphia. *Address*, 5406 Black St., East Liberty Station, Pittsburgh.†

#### CHARLES PATT ECK

(See '16 Med.)

#### ANNA JACOBS EICHER

(Mother of Ben L., '11)

Pharmacist; Ph.G.; b. O 2, 1867, Sioux City, Ia. Prepared in H. S. At one time Pharm., 3913 Calumet Ave., Chicago. Married L. Eicher. *Address*, 4042 Calumet Ave., Chicago.†

#### CARL DAVID EKSTROM

Ph.G.; b. JI 24, 1888, Chicago; s. Carl and Mathilda (Larson) Ekstrom. Prepared in Holmes Pub. Sch., Chicago. Mem. A. F. A. M., Boulevard 882, Normal Park Chapter, 210, Englewood Commandery 59, Medinah Temple. Married Esther Bostrum, F 14, 1917. *Address*, 5842 S. Green St., Chicago; *bus. add.*, 1000 W. 59th St., do.

#### EDWARD G. FINGL

(Brother of Anton W., '11; Cousin of Stanley J. Novotny, '20)

Ph.G.; b. Ap 5, 1891, Chicago; s. Anton (b. Je 7, 1866, Austria) and Johana (Novotny) Fingl (b. Je 6, 1870, Chicago). Honorary Mention. Married Florence Christian Snyder, Ap 25, 1917, Chicago. Child, Florence Johana, b. D 11, 1917. *Address*, 722 N. Cicero Ave., Chicago; *bus. add.*, 600 N. Cicero Ave., do.

#### FREDERICK LOUIS FRAUENHOFF

Manager; Ph.G.; b. F 25, 1888, Aurora, Ill.; s. Al and Louise (Guhl) Frauenhoff. With Staudt Bros., Aurora, Ill., 1918; Mgr., Stillman Freckle Cream Co., do., 1918—. Married Lorena E. Dorn, Je 4, 1913. Children: Frederick John, b. My 28, 1914; Jean Florence, b. F 5, 1920. *Address*, in care of Stillman Freckle Cream Co., Aurora, Ill.

#### SCHUYLER VAN RENSSELAER GROS

Salesman; Ph.G.; b. S 20, 1887, Greenville, Ill.; s. Gustave (b. Neuveville, Switzerland) and Ellen (Hull) Gros (b. Wichita, Kan.). Prepared in Lake Mills, Wis. Kappa Psi; Hon. Mention Pharm., Livingston, Mont., JI 1909-O 1913; do., Butte, Mont., O 1913-S 1917; Salesman for Goodyear Tire & Rubber Co., 1919—. 363rd Inf., U. S. A., S 1917-Apr 1919. Married Ag 10, 1911, Peoria, Ill. *Address*, in care of Goodyear Tire & Rubber Co., Butte, Mont.

#### DELANCEY T. GUNNING

Chemist; Ph.C.; b. Ap 2, 1886, Wilmington, Ill.; s. Thomas Gunning, Chem., State Food Comm. Lab., 431 S. Dearborn St., Chicago. *Address*, 1222 E. 53rd St., Chicago.†

#### LOUIS EVAN HALPERIN

Physician; Ph.G.; b. S 15, 1888, Chicago; s. Bernard (b. Rus.) and Eva (Greenspon) Halperin (b. do.). Prepared by pvt. tutor, M.D., Jenner Med. Coll., 1915. Pharm., Chicago, 1909-15; Phys., do., 1915—. Mem., Univ. of Ill. Alumni Assn. Married Lillian F. Turner, D 23, 1913, Chicago. Child, Lois Ann, b. N 9, 1918. *Address*, 1301 N. Western Ave., Chicago.

#### CHARLES HIBBE

Phys. and Surg.; M.D.; b. Mr 30, 1889, Chicago; s. Margarite (Krier) Hibbe. Prepared in H. S. M.D., Chicago Coll. of Med. and Surg., 1917. Kappa Psi; Phi Chi. U. S. Army, 1917-19. Mem. A. F. A. M., Humboldt Pk., 813; B. P. O. E., Alliance, Neb. *Address*, 1535 N. Claremont Ave., Chicago.

#### JULIAN BULMER HOWELL

Ph.G.; b. JI 29, 1885, St. Johns, Ill.; s. M. and Eloda B. Howell. Prepared in Duquoin H. S. Clerk, Granite City, Ill., 1909-10; Murphysboro, do., 1910-15; in garage bus., 1915—. Capt., Ill. Nat. Guard, 4 mos. Mem., B. P. O. E.; L. O. O. M. Married Lola Ozburn, Mr 18, 1918, Pinckneyville, Ill. Child, June Allen, b. My 1919. *Address*, S. Division St., Duquoin, Ill.

#### JOHN GEORGE HOWLY

Pharmacist; Ph.G.; b. N 23, 1883, LaCrosse, Wis. Prepared in Pub. Schs. Formerly Pharm., with J. A. Schwaiger, Wauwatosa, Wis. *Address*, 808 S. 3rd St., LaCrosse, Wis.†

#### VICTOR ALBERT KREMER

Ph.G.; b. F 8, 1889; s. Frank and Mary (Bruning) Kremer. Phi Gamma Sigma. Formerly located in Chicago and Winnetka, Ill. 11th Ill. Inf., (3 yrs.), World War. Married Edna S. Croessel, Ag 4, 1910. Child, b. Ag 21, 1911. *Address*, Niles Center, Ill.

#### OTTO WILLIAM LEININGER

Physician; Ph.G.; b. Je 15, 1886, Red Wing, Minn.; s. George and Matilda (Shuster) Leininger. M.D., Chicago Coll. of Med. and Surg., 1914; Married N 1, 1911, Chicago. Child, Eleanor, b. O 26, 1916. *Address*, 1521 N. Wood St., Chicago. *bus. add.*, 1856 North Ave., do.

#### OTTO WILLIAM LUKASEK

Pharmacist; Ph.G.; b. Ag 14, 1887, Chicago. Prepared in Pub. Schs. Formerly Pharm., 2122 S. Trumbull Ave., Chicago. *Address*, 4201 W. 26th St., Chicago.†

#### THOMAS J. McNAMARA

Pharmacist; Ph.G.; b. Ag 23, 1887, LaSalle, Ill.; s. John and Mary (Cannon) McNamara. Prepared in Ottawa H. S. Evacuation Hosp. 37; World War. *Address*, 717 LaSalle St., Ottawa, Ill.

#### LEON ARTHUR MARKS

Chem. Broker; Ph.G.; b. D 27, 1890, Cincinnati; s. Samuel and Emma (Smith) Marks. Instr., Chem., N. W. Dent. Sch., 1918-19; Chem. Broker, Chicago. Auth.; Articles in Commercial Papers. Mem., A. F. A. M.; N. W. Dent. Sch. Travel Club

Married Dorothy Sturm, Ap 16, 1913. Child, Robert Lee, b. Ag 17, 1917, Chicago. Address, 953 W. 78th St., Chicago; bus. add., 233 W. Lake St., do.

#### JOSEPH ALFRED MERRILL

Engineer; Ph.G.; b. JI 18, 1889; s. John F. and Annie H. (Davy) Merrill. Prepared in Calumet H. S., Chicago. Lubrication Engr., Chicago, Commissioned 1st Lt., F. A., N 27, 1917; Capt.; do., O 30, 1918, World War. Mem., Epis. Church, Kenwood Lodge 303, A. F. A. M. Married Marguerite H. Cawker, Je 26, 1919, Milwaukee. Child, Joseph A. Jr., b. Ap 8, 1920. Address, 9727 Prospect, Chicago; bus. add., 558 W. Washington St. do.

#### JOHN JOSEPH MICHALAK

Pharmacist; Ph.G.; b. O 13, 1884, Radlowo, Poland, Ger. Prepared in Pub. Schs. Formerly Pharm., 4533 S. Lincoln St., Chicago. Address, 4705 S. Lincoln Ave., Chicago.†

#### GROVER CLEVELAND MONTGOMERY

Ph.G.; b. Mr 17, 1884, Crawford Co., Ill. Prepared in Austin Coll., Effingham, Ill. Pharm. with F. M. Mares, 7876 Archer Ave., Chicago; later at Ravenswood. Address, in care of Armour & Co., Beef Extract and Mince-meat Dept., Union Stock Yards, Chicago.†

#### CHARLES JOSEPH MRAZEK

Ph.G.; b. Ap 30, 1891; s. Charles and Theresa (Kohown) Mrazek. Mem., A. F. A. M.; I. O. O. F. Married Rose Polka, S 18, 1913, Chicago. Children: James, b. Je 16, 1914; Charles, b. Mr 25, 1916. Address, 1757 W. 51st St., Chicago.

#### EDWIN SIDNEY MYERSON

Ph.G.; b. JI 11, 1889; s. Flora Myerson. Actively engaged in Retail Drug Bus. since graduation from Grammar Sch. Served as Apprentice, Asst. Registered, and Registered Pharm.; Conducted Drug Bus., 1915—, Mem., A. F. A. M., Blue Lodge. Married Theresa Herpe, JI 25, 1916. Child, Maurice, b. Ap 20, 1917. Address, 2157 Grace St., Chicago.

#### FRANK H. NIEMEYER

Druggist; Ph.G.; b. F 10, 1888, Chicago; s. W. A. and Sophia (Butler) Niemyer. Prepared in Dakota City (Neb.) H. S. Drug, Shannon, Ill., 1911-15; do., Belvidere, 1915—. Kappa Psi. Married Agnes Kennedy, S 18, 1913. Address, 528 S. Main St., Belvidere, Ill.; bus. add., 415 S. State St., do.

#### CLARENCE JULIUS OBERG

Pharmacist; Ph.G.; b. N 12, 1889. With W. G. Krieter, Druggist, 2734 W. North Ave., Chicago, 1909-17; at present with Alexian Bros. Hosp. Pharmacy. Pharmacists Mate, 2nd Hosp., Unit 9, U. S. N., Great Lakes, Ill. Address, 834 N. Campbell Ave., Chicago.

#### THOMAS OSBORNE

Pharmacy; Ph.G.; b. Ja 10, 1888, Oldbury, Eng.; s. John and Mary Osborne. Owner, drug store, 149 W. 111th St., Chicago, Je 1914—. Mem., Holy Rosary Church. Married N 28, 1916. Child, Thomas C. Osborn, Ag 24, 1920. Address, 416 E. 110th Place, Chicago; bus. add., 149 W. 111th St., do.

#### ALEXANDER C. PESKA

Ph.G.; b. JI 17, 1888, Chicago. Prepared in Loyola Univ. Army Hosp. Service, Camp Custer, Mich., World War. Address, 1539 N. Hamlin Ave., Chicago.

#### VITO PISANI

Pharmacist; Ph.G.; b. N 9, 1882, Italy. Prepared in H. S., Italy. Formerly Pharm., 913 S. Halsted St., Chicago. Address, 1160 W. Taylor St., Chicago.†

#### WILLIAM ERNST PLOETZ

Pharmacist; Ph.G.; b. Mr 21, 1888; s. Ferdinand C. (b. Breslau, Ger.) and Mary (Goettlemann)

Ploetz (b. N. Y.). Prepared in Sheboygan (Wis.) Pub. Schs. Phi Gamma Sigma; Kappa Psi; Biroth Prize. Pharm., Ottawa, Ill., 1909; Rockford, 1909-14; Relief work, Wis., 1914-15; Retail Drug Bus., Durand, Ill., 1915—. Dir., Sch. Bd., Durand, 1918-20. Married Henrietta Zander, Ja 12, 1915, Evansville, Wis. Children: William Frederick, b. N 11, 1915; George Parman, b. My 13, 1917. Address, Durand, Ill.

#### SAMUEL GEORGE PRENTICE

Pharmacist; Ph.G.; b. D 25, 1879, Savannah, Ga. Prepared in Savannah (Ga.) Pub. Schs. and Beach Institute, do. Pharm., with Porter & Prentice, Chicago. Address, 19 W. 31st St., Chicago.†

#### CLARENCE EDWARD RAETZ

Pharmacist; Ph.G.; b. D 28, 1887, Algoma, Wis.; s. Leopold J. and Emma (Busse) Raetz. Prepared in Appleton (Wis.) H. S.; and Actual Business Coll., Appleton, Wis. Pharm., Evanston Hosp. Mgr. for C. H. Burkett, Evanston, Ill.; Instr., Materia Med. for Graduate Nurses. Mem., Y. M. C. A.; Red Cross; Ill. Pharm. Assn.; N. A. D. C. Married Laura Neugebauer, F 22, 1911, Chicago. Children: Kenneth, b. Ap 19, 1912; Jane, b. Ag 4, 1918. Address, 1120 Grant St., Evanston, Ill.; bus. add., 829 Davis St., do.

#### JOHN MYRON RAMBO

Druggist; Ph.G.; b. F 27, 1883, La Moille, Ill.; s. Joseph C. and Iona L. (Igow) Rambo. Prepared Allen H. S., La Moille, Ill. Retail Drug., with John Trulson Co., Princeton, Ill. Mem., A. F. A. M.; M. W. A.; Eng. Lutheran Church. Married Florence E. Bass, Je 16, 1910. Children: Elizabeth, b. Ag 10, 1913; John Myron, Jr., b. D 11, 1919. Address, Princeton, Ill.

#### FELIX JAMES RATAJKI

Pharmacist; Ph.G.; b. Ja 4, 1891, Stevens Point, Wis.; s. Albert (b. Bohemia) and Theresa (Ploc) Ratajki (b. do.). Prepared in Farragut H. S. Pharm., Chicago. Mem., Univ. of Ill. Alumni Assn. Address, 5207 S. Kedzie Ave., Chicago.

#### RUTHERFORD GUSTAVUS ROSENSTONE

Pharmacist; Ph.G.; b. Mr 27, 1886, Lynn Center, Ill. Prepared in Bethany Coll., Lindsborg, Kan. Formerly Pharm., Cambridge, Ill. Address, Sandwich, Ill.†

#### LARRY LEWIS RUMMERFIELD

Pharmacist; Ph.G.; b. O 30, 1884, Rock Port, Mo. Prepared in Rock Port (Mo.) H. S. Pharm., Thermopolis, Wyo. Address, in care of Heradres Pharmacy, Thermopolis, Wyo.†

#### CHARLES SHPISMAN

Builder; Ph.G.; b. JI 25, 1890, Rus. Prepared in H. S., Rus. Off. Training Camp, World War. Mem., A. F. A. M., 32° Shrine. Married Mrs F. Anderson, 1910, Los Angeles. Address, 342 S. Benton Way, Los Angeles; bus. add., 914 Marsh Strong Bldg., do.

#### JOHN EDGAR SISK

Pharmacist; Ph.G.; b. Ag 25, 1884, Eldorado, Ill. Prepared in H. S. Formerly Pharm., Marion, Ill. Address, Benton, Ill.†

#### HALLEY AMBROSE SMITH

Pharmacist; Ph.G.; b. Mr 22, 1888, Antioch, Ill. Prepared in Carroll Coll., Wis. Pharm., Antioch, Ill. Address, Antioch, Ill.†

#### \*HERBERT WILLIAM SMITH

Ph.G.; b. Ap 14, 1888, Quincy, Ill.; s. W. W. Smith. Prepared in Pub. Schs. and Gem. City Bus. Coll. Home, 513 Monroe St., Quincy, Ill. Died Ja 1919.

#### MARY LEINBAUGH ANDERSON SMITH

Ph.G.; b. Mr 7, 1887, Dallas City, Ill.; d. C. F. Leinbaugh. Prepared in H. S. Located in Sloan, Ia., and Waverly, Kan., since graduation. Married Ellis Glen Smith. Address, Norfolk, Neb.†

**MATTHEW GUSTAVE STAHLFELD**

Pharmacist; Ph.G.; b. My 15, 1886, Ger.; s. Gustave and Adeline (Mueller) Stahlfeld. Prepared in South Division H. S., Chicago. Mem., A. F. A. M.; Nat. Union; Royal Arcanum; Lutheran Church. Address, 464 W. 28th Place, Chicago; bus. add., 300 E. 31st St., do.

**WILLIAM J. STAMAN**  
(Brother of Ashton, '96)

Pharmacist; Ph.G.; b. F 12, 1884; s. William and Louisa (Eighinger) Staman. Formerly Pharm. with A. Staman, Auburn, Ind. Drug Clerk and Mgr. of farm, St. Joe, Ind., 1921. Mem., B. P. O. E.; L. O. O. M.; K. P. Married Avis Sechler, Ap 1, 1917. Address, St. Joe, Ind.

**CHARLES KLAUS STULIK**

(Brother of George, Ph.G., '13; husband of Zdenka Spatny, '19 A.B. in L.A. & S.)

Physician; Ph.G.; Ph.C., 1910; b. O 6, 1889; s. Karel (b. 1860, Bohemia) and Antoinette (Holub) Stulik (b. 1867, do.). Prepared in McKinley H. S. B.S., Univ. of Chicago, 1913; M.D., Rush Med. Coll., 1916 Honorable Mention. Asst., Med., Rush Med. Coll., 1919. 1st Lt., M. C. U. S. A., Ja 1, 1918-Ja 23, 1919. Mem., A. M. A.; Am. Pharm. Assn.; Ill. State Med. Soc.; Chicago Med. Soc.; Bohemian Med. Soc.; Am. Child Hygiene Assn.; Assn. Mil. Surgs. Married Zdenka Spatny, (19), My 10, 1920, Chicago. Address, 1108 S. Winchester Ave., Chicago; bus. add., 1658 W. 21st St., do.

**\*DAVID EMANUEL SWANSON**

Pharmacist; Ph.G.; b. Mr 22, 1888, Chicago; s. Olof Swanson. Prepared in Pub. Schs. Home, Chicago. Mem., Chicago Retail Drug. Assn. Died Ja 30, 1919, Chicago.

**MILTON WHITE THOMPSON**

Pharmacist; Ph.G.; b. Je 13, 1879, Homer, Ill. Prepared in Homer H. S. and Bus. Sch., Decatur, Ill. Formerly Pharm., Litchfield Drug Co., Litchfield, Ill. Address, Tower Hill, Ill.†

**HARRY A. UNDERLINER**

(Brother of Edwin J., '16)

Druggist; Ph.G.; b. F 17, 1887, Earlington, Ky.; s. William J. and Mary (Merz) Underliner. Prepared in St. Anthony's Parochial Sch. Valedictorian, 1909. Mem., St. Anthony's Roman Catholic Church; K. C.; B. P. O. E.; Rotary Club; Effingham Business Mens Assn. (Dir.). Married

Mary Louise Engbring, Je 21, 1916. Address, 300 N. 3rd St., Effingham, Ill.; bus. add., 205 W. Jefferson St., do.

**RICHARD B. VAN DUSEN**

Retired Drug.; Ph.G.; b. O 22, 1885, Allegan, Mich.; s. William (b. My 5, 1849, Madison, Ind.) and Nellie (Bennett) Van Dusen (b. JI 2, 1861, Three Rivers, Mich.). Prepared in Allegan (Mich.) H. S. Kappa Psi; Phi Gamma Sigma. Buying and selling stores, Chicago. Mem., Windsor Park and Chettenham Bus. Mens Assn. (V. P. and Pres., 1918-19); South Shore Club (Dir.) Chicago Motor Club; Ill. Pharm. Assn.; Chicago Drug Club. Married Mr 26, 1914, Crown Point, Ind. Children: William Richard, b. Ap 11, 1915; David Melvin, b. Mr 4, 1917. Address, 1266 W. 3rd St., Los Angeles.

**HENRY LEONARD VENN**

(Brother of Charles, '04)

Manufacturer; Ph.G.; Ph.C., 1910; b. S 6, 1886, Chicago. Prepared in St. Ignatius Coll., and Armour Inst., Chicago. Mfr., Chicago. Served with Co. E., 3rd Regt., Air Service, St. Paul, World War. Address, 879 Milwaukee Ave., Chicago.†

**GEORGE KIMMEL VOSS**

Pharmacist; Ph.G.; b. JI 2, 1887, Duquoin, Ill. Prepared in H. S. Pharm., Duquoin, Ill. Address, E. Main St., Duquoin, Ill.†

**GEORGE CARL WIRTH**

Druggist; Ph.G.; b. D 2, 1884, Duluth, Minn.; s. Max N. and Louise (Hey) Wirth. Prepared in Duluth (Minn.) Central H. S. Mem., A. F. A. M., Shrine, Duluth Lodge No. 133; B. P. O. E. Address, 2127 East 4th St., Duluth, Minn.; bus. add., 13 W. Superior St., do.

**CLEMENCE R. ZIMMERMANN**

(Son of Robert, '84; Nephew of Chas., '73, Ernst and Eugene, '82, Albert, '87)

Chemist; Ph.G.; Ph.C., 1910; b. Mr 9, 1888, Peoria; s. Robert and Anna (Blomb) Zimmermann. Kappa Psi. Chem., Gen. Lab., Armour & Co., 1909-10; Research Chem., do., 1910-14; Asst. Supt., Fruit Preserving, do., 1914—. Mem., K. C. Married Meta Beeker, O 16, 1917, Peoria. Child, Robert Walter, b. F 5, 1919. Address, 5620 Calumet Ave., Chicago; bus. add., Armour & Co., U. S. Yards, do.

**CLASS OF 1910 (46 LIVING, 4 DEAD)****JOHN BERGER ANDERSON**

Ph.G.; b. Ja 27, 1890, Peoria; s. Peter (b. JI 9, 1851, Sweden) and Johanna (Olson) Anderson (b. Ag 9, 1848, Sweden). Prepared in Peoria H. S. Mem., A. F. A. M. Address, 613 McBean St., Peoria; bus. add., Larkin Co. of Ill., do.

**FRANK ANNIBALE**

Pharmacist; Ph.G.; b. Ag 2, 1888, Chicago. Prepared in Pub. Schs. Formerly Pharm., 1015 Newport Ave., Chicago. Address, 3519 Sheffield Ave., Chicago.†

**ARTHUR FREDERICK BAGGE**

Pharmacist; Ph.G.; b. My 17, 1886, Roselle, Ill. Pharm., Aurora, Ill. Address, in care of L. C. Staudt, Aurora, Ill.†

**ROY ERNEST BAKER**

Pharm. and Phonograph Bus.; Ph.G.; b. Ja 15, 1890, Chicago; s. George R. and Nettie (Best) Baker. Med. Corps, 19th Inf., Ap 30-O 22, 1918. Address, 1926 N. Clark St., Chicago; bus. add., 1729 Montrose Ave., do.

**JOHN SIMON BENSON**

Pharmacist; Ph.G.; b. Ja 5, 1886, Joliet; s. Charles Benson. Prepared in Joliet T. P. H. S. Mem., A. F. A. M. Married Anna Viola Johnson, Je 18, 1912. Children: John Robert, b. Ag 16,

1915; Carl Richard, b. Ap 12, 1918. Address, 105 Dover St., Chicago; bus. add., 300 N. Chicago St., do.

**CONRAD AUGUST BERG**

(Brother-in-law of C. W. Lutz, '15 M.D.)  
Druggist; Ph.G.; b. O 19, 1889, Porter Co., Ind.; s. Frederick (b. Sweden) and Marie (b. do.). Prepared in Chicago. Phi Gamma Sigma; Kappa Psi. Located in Three Forks, Mont., Je 10, 1910; Half interest in Three Forks Drug Co., N 1913-Ja 1920; Owner and Proprietor, do., Ja 1920—. Married Ag 1912, Oak Park, Ill. Children: Conrad William, b. Je 15, 1913; Jack Randolph, b. Mr 29, 1915; Robert Gordon, b. N 14, 1919. Address, Three Forks, Mont.

**CENTENNIAL JOHN BOTTOM**

Pharmacist; Ph.G.; b. Ap 10, 1876, Sparta, Ill. Prepared in H. S. Formerly Pharm., Granite City, Ill. Address, 4th and Madison Sts., Madison, Ill.†

**RUSH ARTHUR BROWN**

Wholesale Druggist; Ph.G.; b. Mr 30, 1888; s. R. F. Brown. Prepared in Sioux Falls (S. Dak.) H. S., St. Johns Mil. Acad., and Univ. of Chicago. Alpha Delta Phi; Phi Psi. Wholesale Drug., Sioux Falls, S. Dak. Married Ann Abbott, Ap

26, 1916. Children: Phyllis, b. Ja 31, 1917; Richard, b. Ag 13, 1919. *Address*, Brown Drug Co., Sioux Falls, S. Dak.

**JESSE BRYCE CARPENTER**

Ph.G.; Ph.C., 1911; b. My 4, 1887, Cuba, Ill.; s. Jacob and Maria J. (Self) Carpenter. Prepared in Cuba H. S.; Drake Univ., 1907-08. Phi Gamma Sigma; Kappa Psi. *Univ.*, 1910-18; with the J. C. Penney Co., Salt Lake City, 1921. *Inf. Officers Tr. Sch.*, Camp McArthur, Waco, Tex., 8 mos., World War. *Mem.*, B. P. O. E. Married Lillian Avis Hardy, S. 20, 1911, Grand Junction, Colo. Child, Lillian Avis, b. Je 20, 1912. *Address*, 213 F. St., Salt Lake City.

**HENRY WILLIAM COLSON**

Mfg. Chem.; Ph.C.; b. D 22, 1889, Chicago; s. Elmer A. (b. Ag 14, 1861, Sweden) and Emma O. (Anderson) Colson (b. N 19, 1861, do.). Prepared in Englewood H. S. Kappa Psi (Grand Vice-Regent, 1913-17); *Class*; *Prep.* Asst. Instr., Chem., Sch. of Pharm., 1911-17; Asst. Gen. Mgr., States Chem. Co., Chicago, 1917—. *Mem.*, Am. Pharm. Assn., 1910-17; Am. Chem. Soc., 1912-16. Married Mabel Alta Berk, Ap 24, 1915, Wheaton, Ill. Children: Elizabeth Jean, b. Ja 18, 1917; John Stuart, b. Ja 28, 1919. *Address*, 7633 Vernon Ave., Chicago.

**B. ROSS COOL**

Druggist; Ph.G.; b. D 7, 1885, Saybrook, Ill.; s. Peter Von Horen (b. N. Y.) and Sarah Ann (Dunan) Cool (b. do.). Prepared in Farmer City H. S. Drug., Chicago, 1911, Monticello, Ill., 1912, Bloomington, Ill., 1913-17, and Springfield, 1917-18. Enlisted in M.C., U. S. A., My 1918 and served at Corozal R. de P., Mr 1919. Married Mildred Madge Conrod, Je 25, 1911. *Address*, Mansfield, Ill.

**ARTHUR CHESTER CORBIN**

Druggist; Ph.G.; b. Mr 6, 1890, Canton, Ill.; s. Henry C. Corbin. Prepared in Canton H. S. Kappa Psi. *Class* treas. Retail drug, Chicago, 1910-12, Portland, Ore., 1912-14, San Francisco, 1914-15, and Poplar, Mont., 1915—. World War, JI 1918-F 1919. Married Ag S, 1917, Glasgow, Mont. *Address*, Poplar, Mont.

**CHARLES CLIFFORD CUMMINGS**

Pharmacist; Ph.G.; b. Ap 10, 1888, Lena, Ill. Prepared in H. S. Formerly Pharm., Fulton, Ill.; later located at 153 Stephenson St., Freeport, do. *Address*, Lena, Ill.†

**\*ARTHUR THEODORE ENGLUND**

Ph.G.; b. My 27, 1888, Escanaba, Mich. Prepared in Escanaba (Mich.) Pub. Schs. Home, Escanaba. Deceased.

**JOHN PETER GOLOMBIEWSKI**

Druggist; Ph.G.; b. Je 16, 1887, Chicago; s. Edward and Johanna (Malinowski) Golombiewski. Prepared in Lake H. S., Chicago. *Auth.*; *Articles* in *Sat. Evening Post*, *Literary Digest*, and in publications of Chicago Retail Drug. Assn. and Nat. Assn. Retail Drug. Order of Owls; Chicago Retail Drug. Assn.; Nat. Assn. Retail Drug; Chicago Drug. Club. Married Helen Koszynski, JI 1, 1913, Chicago. Child, Claudine, b. F 20, 1916. *Address*, 4606 S. California Ave., Chicago; *bus. add.*, 2633 W. 47th St., do.

**WILLIAM ALBERT HERRICK**

Pharmacist; Ph.G.; b. My 2, 1890, Gettysburg, S. Dak.; s. Grant Frank (b. Ap 1868, Horicon, Wis.) and Emma Louise (Dewitz) Herrick (b. Ja 25, 1866, do.). Prepared in Beaver Dam, Wis. Pharm., Portland, Ore.; Los Angeles; Chicago. Wis. Militia, 1907-09; hon. discharged as Corporal Co. K., 2nd Wis. Inf.; Pvt. Co. D., 3rd Ore. Inf., Ore. Militia, 1911. *Mem.*, Grand A. F. A. M., 776, 1912 (Grand Crossing Lodge); C. R. D. A. Married Neva Leola Nicolls, S 5, 1912, Beaver Dam, Wis. Children: Thomas Jefferson, b. Ag 6, 1913; William Albert, Jr., b. O 9, 1914; Warren

Mason, b. Ja 12, 1916; Louise, b. Ag 12, 1918. *Address*, 517 E. 89th Place, Chicago.

**FINIS HINDMAN**

Ph.G.; b. O 29, 1887, Benton, Ill.; s. W. H. and Mary A. (Drummond) Hindman. *Pharmacognosy* Prize. Formerly located in Herrin, Ill. Kappa Psi. Married Dell A. Mulkey, My 16, 1915. *Address*, Christopher, Ill.

**PAUL REINHARDT JOSENHANS**

Veterinarian; Ph.G.; b. My 7, 1888; s. Reinhardt and Paula (Loew) Josephans. M.D.V., Chicago Veterinary Coll., 1913. Married S 13, 1916. Child, Paul Russel, b. Mr 29, 1919. *Address*, 3430 N. Harding Ave., Chicago.

**ALBERT CLINTON KAUFFMAN**

Pharmacist; Ph.G.; b. D 6, 1887; s. A. C. (b. F 3, 1837, Pa.) and Caroline (Sterns) Kauffman (b. O 20, 1843, do.). Prepared in Waterman H. S. Kappa Psi. Pharm., Pawpaw, Ill.; Marengo; Amboy. Married Ap 26, 1916, Pawpaw, Ill. *Address*, Amboy, Ill.

**WILLIAM PIERCE KNOX**

Druggist; Ph.G.; b. N 11, 1885, Chillicothe, O.; s. Thos. A. and Emma (Pierce) Knox. Prepared in Rensselaer (Ind.) H. S. Kappa Psi. Proprietor, Drug Store. *Mem.*, Christian Church; I. O. O. F.; Normal Park Lodge 797, A. F. A. M. Married O 26, 1912, Chicago. Children: Jessie, b. O 5, 1913; Beatrice Leah. *Address*, 6345 Parnell Ave., Chicago; *bus. add.*, 6500 Wentworth Ave., do.

**FRANK KREMER, JR.**

Pharmacist; Ph.G.; b. S 27, 1890, Chicago. Prepared in Chicago H. S. Formerly Pharm., 3534 Fullerton Ave., Chicago; later located at 3444 N. Karlov Ave., do. *Address*, 1524 Howard Ave., Chicago.†

**\*CARL WILLIAM LUTZ**

(See '15 Mel.)

**LUCIAN DEWAYNE LYONS**

Druggist and Postmaster; Ph.G.; b. JI 9, 1889, Fulton Co., Ill.; s. J. Frank (b. 1869, Fulton Co., Ill.) and Anna (Maranville) Lyons (b. 1863, do.). Prepared in Cuba H. S. Phi Gamma Sigma; Kappa Psi. Proprietor of drug store, St. David, Ill., 1911—; Postmaster, do., 1912—. *Mem.*, N. A. R. D.; Ill. Pharm. Assn. Married Zella Pauline Murphy, S 23, 1914, Chicago Heights, Ill. *Address*, St. David, Ill.

**ROY H. McVAY**

Pharmacist; Ph.G.; b. Mr 13, 1889, Rushville, Ill. Prepared in H. S. Formerly Pharm., Farmington, Ill. *Address*, Alexis, Ill.†

**THOMAS RAYMOND MALONEY**

Pharmacist; Ph.G.; b. Ag 24, 1888, Livingston, Mont.; s. James (b. N 3, 1859, Co. Clara, Ire.) and Sarah (Riley) Maloney (b. Ap 15, 1871, Co. Mayo, do.). Prepared in Park Co., H. S., Livingston, Mont. Pharm., Chicago. 341st Field Hosp. 311th San. Tr., 86th Div., U. S. A.; Camp Hosp. 33, A. E. F., F 27, 1918-N 6, 1919 (Overseas, S 17, 1918-N 5, 1919). *Mem.*, Am. Pharm. Assn.; K. C. *Address*, 3795 Archer Ave., Chicago.

**JACOB CLAYTON MARSHALL**

Ph.G.; b. Ap 28, 1889, Nokomis, Ill. Prepared in H. S. *Address*, Nokomis, Ill.†

**VINCENZO MARZANO**

Pharm; Ph.G.; b. O 1, 1887, Italy. Formerly Pharm., 618 Aberdeen St., Chicago. *Address*, 1610 Taylor St., Chicago.†

**IRVIN HENRY MILLER**

Druggist; Ph.G.; b. O 18, 1887; s. Henry and Mary (Frailing) Miller. Prepared in Shawano (Wis.) H. S. Kappa Psi. Drug., Shawano, Wis. Enlisted U. S. Army, Ap 19, 1917; Commissioned 2nd Lt., O 1, 1918; Overseas, 14 mos.; discharged My 9, 1919. *Mem.*, A. F. A. M.; K. P.; B. P. O. E.; L. O. O. M. *Address*, Shawano, Wis.

## SAMUEL MAYO MOTTAR

Salesman; Ph.G.; b. Mr 31, 1889, Springfield, Ill.; s. Alfred and Ida (Johnson) Mottar. Prepared in Springtield H. S. Kappa Psi. Salesman, with E. R. Squibb & Sons, 325 W. Lake St., Chicago. Mem., A. F. A. M.; B. P. O. E.; Baptist Church. Married Louise Ann Lindrew, My 12, 1914. Children: Bonnie Louise, b. Ag 16, 1915; Robert M., b. O 29, 1919. Address, 315 E. 54th St., Chicago.

## ADELBERT DALE NEIS

Pharmacist; Ph.G.; b. S 29, 1890, Ohio, Ill.; s. J. H. and Harriet L. (Anderson) Neis. Prepared in Ohio H. S. In bus., Manlius, Ill., 1910-1917; La Moille, do., N 15, 1920—. Mem., B. P. O. E.; A. F. A. M. Med. Detachment, 46th Inf., U. S. Army, World War. Married Bertilla A. Dyer, My 21, 1919, Spring Valley, Ill. Child, Betty Jane, b. O 22, 1920. Address, La Moille, Ill.

## ALBERT PHILIP NIEMEYER

Pharmacist; Ph.G.; b. F 6, 1890, Quincy, Ill. Prepared in Pub. Schs. Pharm., with Reed Bros., Quincy, Ill. Address, Quincy, Ill.†

## THEODORE BERNARD NIESEN

Pharmacist; Ph.G.; b. My 26, 1889, Peru, Ill. Prepared in Pub. Schs. Formerly Pharm., with Henry Weigand, 4301 Cottage Grove Ave., Chicago; later at 641 E. 61st St., do. Address, 742 E. 62nd St., Chicago.

## WILLIAM ALBERT PERKINS

Pharmacist; Ph.G.; b. N 1, 1888, Colchester, Ill.; s. Fred and Sarah (East) Perkins. Prepared in Lakemills (Wis.) H. S. Pharm., Deerfield, Wis. Pvt., M. C., 84th Div., World War. Mem., A. F. A. M. Address, Deerfield, Wis.

## HENRY ONNO PETERS

Pharmacist; Ph.G.; b. N 14, 1889, Peoria. Prepared in Pub. Schs. Pharm., with R. D. McDougal, Peoria. Address, 710 Warner Ave., Peoria.†

## ROSCOE CONKLIN PHILLIPS

Retired; Ph.G.; b. N 1, 1887, Lostant, Ill.; s. Edward and Sarah (Wright) Phillips. Prepared in H. S., Browns Bus. Coll. Drug., My 1, 1910-Apr 1, 1917. Mem., A. F. A. M.; 1st M. E. Church. Married Elizabeth b. Topham, F 27, 1912. Child, Maxine Elizabeth, b. Ja 16, 1913. Address, Lostant, Ill.

## \*WARNER EDMUND PURCELL

Ph.G.; b. N 6, 1889, Eldorado, Ill.; s. M. K. Purcell. Prepared in Eldorado H. S., 2 yrs. Home, Eldorado. Died 1915, Ridgeway, Ill.

## OSCAR W. ROGERS

Dentist; Ph.G.; b. J1 13, 1883, Holland, Mich.; s. James H. and Katherine (McMann) Rogers. D. M.D., No. Pacific Dental Coll., 1918. Pharm., 1912-15; Dentist, Bellingham, Wash., 1918—. Mem., United Presby. Church. Married Agnes Morrison, S 17, 1915. Children: Barbara Bennett, b. D 31, 1917; Kathryn Alice, b. Ja 9, 1921. Address, 2717 Cornwall Ave., Bellingham, Wash.; bus. add., 202 Long Bldg., do.

## FRANCIS OSCAR ROSE

Druggist; Ph.G.; b. Ja 6, 1887, Grand Forks, N. Dak.; s. Joseph and Delphine (McCure) Rose. Prepared in Grand Forks (N. Dak.) H. S. Kappa Psi. Proprietor, Watson Drug Co., Spokane. Mem., K. C. Married Minnie Smiley, Ja 21, 1914, La Grande, Ore. Address, Spokane.

## VICTOR ROTH

Pharmacist; Ph.G.; b. J1 22, 1888, Ferdinand, Ind. Prepared in Univ. of Valparaiso Coll. of Pharm. Pharm., 137 S. Halsted St., later at 4010 Polk St., Chicago. Address, 4010 Polk St., Chicago.†

## JACOB LOUIS SANFORD

Pharmacist; Ph.G.; b. Ja 13, 1887, DuQuoin, Ill. Prepared in H. S. Formerly Pharm., DuQuoin, Ill. Address, Mt. Vernon, Ill.†

## WILLIAM FREDERICK SCHAFFARZICK

(Brother of Charles Frank, '06 M.D.)  
Retail Druggist; Ph.G.; b. N 7, 1888, Jefferson, Wis.; s. Frank R. (b. Je 3, 1855, do.) and Carina (Reuhl) Schaffarzick (b. O 10, 1854, Milwaukee, Wis.). Prepared in Jefferson (Wis.) H. S. Druggist, Livingston, Mont., 1910-11; do., White Sulphur Springs, Mont., 1911—. Mem., A. F. A. M., Blue Lodge, Royal Arch, Livingstone, Mont. Married Ruby Eingsburg Schaffarzick, N 25, 1918. Child, William Robert, b. Ag 25, 1919. Address, White Sulphur Springs, Mont.

## \*ROSE PHILLIPUS SCHMID

Pharmacist; Ph.G. Pharm., in brothers Pharmacy and in Habuemann Hosp., Chicago, 1910-19. Mem., Am. Pharm. Assn.; Womens Pharm. Assn. of Chicago. Died My 7, 1919, Los Angeles.

## JOHN FORREST SCOTT

Ph.G.; b. D 3, 1888, Toulon, Ill.; s. John W. (b. 1861, Hacketstown, N. J.) and Ida May (Smith) Scott. Prepared in Toulon H. S. and Toulon Acad. Kappa Psi. Except for war period, has been at Toulon, Chicago and Depue, Ill., 1916—. With 118th F. A. Med. Detachment, World War, Je 1918-Ja 1919; A. E. F. Address, Depue, Ill.

## \*WALTER C. SEIBERT

Druggist; Ph.G.; b. S 22, 1887, Tamaroa, Ill.; s. Charles and Eliza (Schwind) Seibert. Retail Drug., Carbondale, Ill. Mem., A. F. A. M.; B. P. O. E.; M. W. A.; Presby. Church. Married Julia A. Norton, Je 25, 1915. Children: James W., b. Ag 27, 1916; Mary Katherine, b. Ag 25, 1918. Died Ja 30, 1922, Carbondale, Ill.

## BENJAMIN THESEN

Pharmacist; Ph.G.; b. J1 14, 1889, Quincy, Ill. Prepared in H. S. Pharm., Quincy, Ill. Address, 1922 State St., Quincy, Ill.†

## ARTHUR BYRON VANCE

Druggist; Ph.G.; b. N 17, 1885, Knox City, Mo.; s. Calvin A. and Lucy Ann (Haydon) Vance. Prepared in LaBelle (Mo.) H. S. Phi Gamma Sigma (Treas., 1908-09); Kappa Psi (1st Sec. and Historian, Chi Chapter); Silver Medal for Oratory. Drug., with Christie Drug Co., Quincy, Ill., 1906-13; Goss Drug Co., 35th and Indiana Ave., Chicago, 1913-14; W. F. Datz, 39th and Vincennes Ave., Chicago, 1914—. Mem., Christian Church; Bodley Lodge 1, A. F. A. M.; Quincy Lodge 5 R. A. M.; Woodlawn Commandery 76 K. T.; Oriental Consistory, S. P. R. S., 32°; Medinah Temple; A. A. O. N. M. S., Chicago. Address, 4555 Vincennes Ave., Chicago; bus. add., 600 E. 39th St., do.

## CHARLES ELMER WALTER

Clerk; Ph.G.; b. F 15, 1886, Millersburg, Ill.; s. I. B. and Helen M. (Roberts) Walter. Prepared in Aledo H. S. Clerk, E. L. Miller, Woodhull, Ill., 1910-11; do., R. C. Johnston, Aledo, Ill., 1912—. Address, Aledo, Ill.

## JOHN WILLIAM WIEHN

Pharmacist; Ph.G.; b. S 20, 1886, New York City; s. Jacob and Teclha (Frohling) Wiehn. Prepared in N. Y. Preparatory Sch. Formerly Pharm., with G. A. Wester, 2701 N. Rockwell St., Chicago; later at 2516 N. Hamlin Ave., do.; Owner, Drug Store, 3534 Fullerton Ave., do. Mem., A. F. A. M., Logan Square Lodge, 891. Married Emma C. Leonard, Ap 19, 1911, New York City. Child, John Leonard, b. Ap 10, 1914. Address, 3534 Fullerton Ave., Chicago.

## BENJAMIN H. WILLIAMS

Pharmacist; Ph.G.; b. Ja 23, 1888, Putnam, Ill.; s. J. M. and Eliza J. (Downey) Williams. Prepared in Putnam H. S. Kappa Psi. Clerk,

Auditorium Pharm., Congress and Wabash Sts., 1910-14; with, Van De Bogert & Ross, 51st and Hyde Park Blvd., 1914-17; Owner of store, 1500 E. 53rd St., at present. Enlisted in M. C. U. S. A., My 1917; 1st Lt., *do.*, Je 1918; Capt., *do.*, 1919; Med. Supply Off., Base Hosp. 43; overseas 1 yr. Mem., A. F. A. M.; B. P. O. E. Address, Chicago Beach Hotel, Chicago; *bus. add.*, 1500 E. 53rd St., *do.*

**GEORGE ALBERT WILLIAMS**  
Professor; Ph.G.; b. N 9, 1887, Gardner, Ill.

Prepared in H. S. Formerly Pharm., with Powell & Kennedy, DeKalb, Ill.; later at Gardner, *do.* Address, West End Pharmacy, Rockford, Ill.†

**ELMER NORRIS WINBORN**  
Pharmacist; Ph.G.; b. Ap 5, 1886; s. Ada (Norris) Winborn. Prepared in Detroit Central H. S. Proprietor, The Alfred Pharm., Detroit. Married Louise Edith Bell, 1911, Chicago. Address, 201 Alfred St., Detroit; *bus. add.*, 510 St. Antoine St., *do.*

### CLASS OF 1911 (42 LIVING, 2 DEAD)

#### ADOLPH EMIL ANDERSON

Chemist; Ph.G.; b. Ag 16, 1889, Moline, Ill. Prepared in Moline H. S. Kappa Psi. Formerly Pharm., 3018 Racine Ave., Chicago; City Chemist, *do.* Address, Moline, Ill.†

#### SAMUEL CHARLES ANNENBERG

Manufacturer; Ph.G.; b. Je 9, 1890, Chicago; s. J. D. and Rose (Oppenheimer) Annenberg. Prepared in West Aurora H. S. Drug., 1913-16; Mfg. bus., Annipatt Garment Co., Aurora, Ill. Mem., A. F. A. M.; B. P. O. E. Married Bertha Cohen, Je 17, 1914, Chicago. Children: Helene and Gail. Address, S3 S. Lake St., Aurora, Ill.; *bus. add.*, 136-138 Fox St., *do.*

#### EDWIN JOHN BACKUS

Pharmacist; Ph.G.; b. Ag 14, 1889, La Porte, Ind.; s. Chas. J. and Bertha (Schultz) Backus. Kappa Psi. Med. Dept., 131st Inf., 33rd Div., World War. Address, 2218 Central St., Evanston, Ill.; *bus. add.*, 7543 N. Ashland Ave., Chicago.

#### CARL F. BODE

Pharmacist; Ph.G.; b. S 12, 1888, Cairo, Ill. Prepared in Cairo H. S. Pharm., Cairo, Ill. Address, 1103 Washington St., Cairo, Ill.†

#### MATTHEW VIRGIL BOUTTE

Pharmacist; Ph.G.; Ph.C., 1912; b. Mr 20, 1885, Olivier, La.; s. Virgile Milo (b. 1847, *do.*) and Marie Louise (Frlot) Boutte (b. 1851, *do.*). Prepared in Straight Coll., New Orleans, La. B.S., Fisk Univ., Nashville, Tenn., 1908. Instr., Chem., Meharry Med. Coll., Nashville, Tenn., 1911-13; Proprietor and Mgr., Drug Store, *do.*, 1912-17; Pharm., New York, Jl 1919—. World War, N 1, 1917-Jl 31, 1919; Assigned to Camp Grant, N 1, 1917; Commanded Co. C., 92nd Div., 350th Mach. Gun Bn.; Served as Billeting Off., Brest, France, Je 17-Jl 3, 1918; Regtl. Billeting Off., C. C., 350th Machine Gun Bn. In command Hdqtrs. Co. 365th Inf. during advance on Metz; Mil. Escort, Paris, Ja 1, 1919; Assigned to G 2 Gen. Hdqtrs., Intelligence Section (served here until return to Am. Je 8, 1919). Mem., Y. M. C. A., 1903—; A. M. A., 1914—; Am. Legion, 1920. Married Ethnah Rochon, Je 5, 1914, Nashville, Tenn. Address, 2339 7th Ave., S. E., Corner of 137th St., New York City.

#### CLIFFORD JEROME BOWER

Pharmacist; Ph.G.; b. My 17, 1890, Seaton, Ill. Prepared in Aledo H. S. Formerly Pharm., Macomb, Ill. Address, in care of Union Pharmacy, 509 Union St., Hannibal, Mo.†

#### BURT DOUGLAS BURLEY

Ph.G.; b. S 2, 1887, Winslow, Ill. Prepared in H. S. Kappa Psi. Pharm., 1508 E. 52nd St., Chicago. Address, in care of Van De Bogert & Ross, 1518 Hyde Park Blvd., *do.*†

#### GEORGE SEMPLE CHURCHILL

Pharmacist; Ph.G.; b. Ja 16, 1889, Canton, Ill. Prepared in Canton City H. S. Pharm., Canton, Address, Canton, Ill.†

#### STANLEY CLARKE

Chemist; Ph.G.; Ph.C., 1912; b. Ag 28, 1888, Rushden, Eng. Prepared in H. S. Attended N. W. Univ. Sch. of Pharm., 1909-10. Formerly with the Scholtz Drug Co., Denver. Address, Standard Laboratories, 847 W. Jackson Blvd., Chicago.†

#### BEN LEE EICHER

(Son of Alma J. Eicher, '09)  
Chemist; Ph.G.; Ph.C., 1912; b. O 28, 1888, S. Dak.; s. Leander and Anna (Jacobs) Eicher. Prepared in H. S. Attended Univ. of Chicago, 1 yr. Kappa Psi. Instr., Pharm., Coll. of Med.; *do.*, Sch. of Pharm., 1910-18; Sec. Treas., Alumni Assn., *do.*, 1921. 1st Lt., Q. M. Dept., Camp Pike, Ark., World War. Address, Berwyn, Ill.

#### ANTON WILLIAM FINGL

Ph.G.; b. D 2, 1888, Chicago. Prepared in Frank J. Jerka Sch. Address, 1700 W. 17th St., Chicago.†

#### EDGAR ANDREW FLYNN

Pharmacist; Ph.G.; b. Ag 17, 1887, Bloomington, Ill.; s. John C. (b. Bloomington, Ill.) and Mary Ann (Hayes) Flynn (b. Ire.). Prepared in Bloomington H. S. Pharm., Bloomington, Ill., 1911-18. War service, with 7th Machine Gun Bn., U. S. A., My 6, 1918-Jl 5, 1919; overseas at Cosne, Fr. Address, Bloomington, Ill.

#### CLIFFORD LEROY FOOTE

Ph.C.; b. Je 25, 1887, Elgin, Ill.; s. E. K. Foote. Prepared in Elgin H. S. Formerly with Armour & Co., Chicago. Address, Elgin, Ill.†

#### GEORGE EDWARD FRANKE

Pharmacist; Ph.G.; b. S 3, 1889, Newton, Ill. Prepared in H. S. Pharm., Newton, Ill. Address, Newton, Ill.†

#### \*LLOYD DACE GOVEIA

Pharmacist; Ph.G.; b. Jl 7, 1888, Springfield, Ill.; s. M. R. Goveia. Prepared in Springfield H. S., 4 yrs. Home, Springfield. Died Ag 24, 1913.

#### EDWARD DANIEL GRIFFIN

Pharmacist; Ph.G.; b. N 4, 1889, Chicago. Formerly Pharm., 5163 Michigan Ave., Chicago. Address, 409 W. 69th St., Chicago.†

#### EDWARD JOSEPH HALFACRE

Ph.G.; b. My 12, 1887, Columbia, Tenn. Prepared in Columbia (Tenn.) H. S. and A. and M. Coll. Formerly at 3532 Wabash Ave., Chicago. Later at 4830 St. Lawrence Ave., *do.* Address, 4808 Prairie Ave., Chicago.†

#### HERBERT HENRY HEIDBREDER

(Brother of Albert H., '99 and Frank H., '02)  
Pharmacist; Ph.G.; Ph.C., 1912; b. Mr 17, 1890, Quincy, Ill.; s. August H. and Mary Heidbreder. Prepared in Quincy H. S. Pharm. at one of Heidbreder stores, 1911—. Mem., South Side Boat Club; B. P. O. E., 100; Quincy Turners; Luther Memorial Church; Quincy Y. M. C. A. Army serv., M. C., U. S. A., Post Hosp., Ft. Morgan, Ala.; I. C. O. T. S., Camp Pike, Ark., Ap 1-D 6, 1919. Address, 804 State St., Quincy, Ill.; *bus. add.*, 500 S. 8th St., *do.*



**BERNARD JAMES HOURIGAN**

Pharmacist; Ph.G.; b. S 19, 1884, Smith Falls, Ont., Can. Prepared in H. S. Pharm., 3558 Prairie Ave., Chicago; later at Cass Lake, Minn. Address, 1630 Devon Ave., Chicago.†

**JOSEPH FRANCIS HREJSA**

Druggist; Ph.G.; b. D 29, 1888, Rogers Park, Ill.; s. Francis J. and Anna (Fishman) Hrejsa. Drug., Chicago. Mem., M. E. Church; A. F. A. M.; R. A. M., Chicago Commandery, K. T., Oriental Consistory, 32<sup>nd</sup>, Medinah Temple; Aryan Grotto; Tyrian Council; Souvenir Lodge; I. O. O. F. Married Adelaide Matousek, JI 28, 1913, Chicago. Children: Francis J., b. Mr 18, 1915; Allen Charles, b. Mr 30, 1919. Address, 2859 S. Crawford Ave., Chicago.

**ERNEST THEODORE JANZ**

Pharmacist; Ph.G.; b. F 16, 1890; s. Ernest T. and Bertha W. Janz. Mem., A. F. A. M. Married Frances G. Bobel, S. 3, 1913, Geneva, Ill. Child, Audrey, b. Mr 18, 1915. Address, 4189 Halsted St., Chicago.

**JAMES CHARLES KEEFREY**

Ph.G.; b. JI 29, 1890, Streator, Ill.; s. Ed. V. and Elizabeth (Large) Keefrey. Kappa Psi. Address, 1223 E. Marquette Rd., Chicago; bus. add., 1201 E. 63rd St., do.

**PAUL McCULLOUGH KEPNER**

Ph.G.; b. Ja 10, 1891. Mem., A. F. A. M.; Presby. Church. Army Serv., Art., 38th Tr. Bn., Camp Taylor, World War, S 5, 1917-D 14, 1918. Address, 7223 Paxton Ave., Chicago; bus. add., 2200 E. 71st St., do.

**ORVAL WILKIE LEE**

Ph.G.; b. Mr 26, 1891, Edinburg, Ill.; s. Marion A. (b. F 28, 1865, Edinburg, Ill.) and Nancy O. (Carter) Lee (b. F 29, 1865, Taylorville, Ill.). Prepared in Decatur H. S. Doctor of Optometry, 1914, and Doctor of Ophthalmol., 1916, Calif. Coll. of Opt., San Francisco. Pharm., and Optician, employed in various cities of U. S. and in Hawaii, China, Japan, and Dutch East Indies, since graduation. Prescription Drug. Established the American Optical office, 416 Riverside Ave., Spokane, 1920; Special attention to advertising drug and optical products; originated the registered trade marks on various optical products including Universal Lenses, Korneal Lenses, Pertex Lenses, Tortex, Santex and Security Mountings. Mem., Am. Pharm. Assn., 1912; Am. Optometry Assn., 1920; Montana Optometry Assn., 1919; Montana Pharm. Assn., 1916; Washington Optometry Assn., 1920; Ill. Pharm. Assn., 1912. Married Renedal M. Hill, N 29, 1914, Milwaukee. Address, 1722 W. Fourth Ave., Spokane; bus. add., 416 Riverside Ave., do.

**REUBEN LEONARD LINDSTROM**

Pharmacist; Ph.G.; b. O 26, 1889, Moline, Ill. Prepared in Moline H. S. Pharm., Rock Island, Ill. Address, 4210 7th Ave., Rock Island, Ill.†

**CHESTER ARTHUR LOGAN**

Ph.G.; b. My 3, 1887, Elizabeth, Ill.; s. J. R. Logan. Prepared in Elizabeth H. S. Formerly with A. G. Castor, Lake St. and Kedzie Ave., Chicago; later with West End Pharmacy, do. Served at Base Hosp., Camp Grant, Ill., World War. Address, 1057 W. State St., Rockford, Ill.†

**ROY HARRY LOWER**

Ph.G.; b. Ag 17, 1889, Columbus, Ky. Prepared in Hot Springs (Ark.) H. S. Formerly Pharm., Cairo, Ill. Address, Hot Springs, Ark.†

**OSCAR JOHN MACHENHEIMER**

Druggist; Ph.G.; b. D 13, 1888, Carmi, Ill.; s. August and Anne (Wageneck) Machenheimer. Prepared in Carmi H. S. Kappa Psi. Class V. P. With Public Drug Co., Shawnee, Okla., 1910-13; Lockport, Ill., 1913-14; Crescent Drug Co., Shawnee, Okla., 1914— Mem., A. F. A. M., K. T.; B. P. O. E.; M. E. Church. Married Edith L.

Lane, O 5, 1911, Oklahoma City, Okla. Child, Janet Eloise, b. D 27, 1913. Address, 15 W. 11th St., Shawnee, Okla.; bus. add., Crescent Drug Co., 132 N. Broadway, do.

**ERWIN JOHN MARK**

Pharmacist; Ph.G.; b. Ap 7, 1890, Chicago. Prepared in De Paul Univ. Kappa Psi. At one time Pharm., 625 Belden Ave., Chicago. Address, 1934 Grace St., Chicago.†

**ERNEST ELMER MONTGOMERY**

Pharmacist; Ph.G.; b. D 20, 1889, Poseyville, Ind.; s. F. M. Montgomery. Prepared in Poseyville (Ind.) H. S. Formerly Pharm., 654 Oak St., Terre Haute, Ind. Address, 2300 Cottage Grove Ave., Chicago.†

**THOMPSON ALEXANDER NOONER**

Pharmacist; Ph.G.; b. Ag 2, 1885, Sharon, Tenn.; s. J. A. Noon. B.S., Bethel Coll., McKenzie, Tenn., 1907. Formerly located in Fond du lac, Wis. Address, Humboldt, Tenn.†

**MICHAEL ADALBERT POKORNY**

Chemist; Ph.G.; b. S 15, 1888, Chicago; s. Michael and Rose (Wolaski) Pokorny. A.B., St. Stanislaus Coll., 1907. Owner, Polonia Pharm., 700 Ashland Ave., Chicago, My 27, 1914— JI 1, 1918; Owner, Michels Chem. Labs., 3018 N. Hamlin Ave., do. Married Rose Michalak, S. 15, 1913, Chicago. Child, Edward August, b. O 16, 1919. Address, 3018 N. Hamlin Ave., Chicago.

**THOMAS ROSS**

Druggist; Ph.G.; b. Mr 25, 1891, Coal City, Ill.; s. James and Annie S. (Bowie) Ross. Prepared in Coal City H. S., 1907. Kappa Psi. With H. J. Schulte, 1501 E. 55th St., 1912-17; Owner of Drug Store, 1152 E. 65th St., Chicago, 1919— 1st Class Sergt., Med. Dept., My 10, 1917; Served with the A. E. F., F-D, 1918. Mem., A. F. A. M. Address, 6121 Woodlawn Ave., Chicago; bus. add., 1152 E. 65th St., do.

**ROLLO BIELBY SARGINSON**

Phys. and Surg.; Ph.G.; b. JI 22, 1888, Carlinville, Ill.; s. William T. and Rosella (Diamond) Sarginson. Prepared in Litchfield H. S. M.D., Loyola Sch. of Med., Loyola Univ., 1916. Phi Delta Epsilon; Kappa Psi. Formerly Pharm., Chesterfield, Ill. Mem., A. F. A. M., Myrtle 795. 1st Lt., M. C., U. S. A.; honorable discharge, D 24, 1918. Married Esther Elvira Nelson, JI 5, 1913, Chicago. Address, 3847 N. Central Park Ave., Chicago; bus. add., 3621 Irving Park Blvd., do.

**BENJAMIN S. SCHILDBERG**

M.D.; b. N 4, 1889, Mendota, Ill.; s. Rudolph G. and Henrietta Jessie Schildberg. Pharmacy Prize; Hon. mention for scholarship. Mem., A. F. A. M.; United Evang. Church. Married Pearl E. Billig, Ap 10, 1913. Child, Homer B., b. O 27, 1915. Address, 832 N. Crawford Ave., Dixon, Ill.; bus. add., 105 W. 1st St., do.

**CHARLES GEORGE SCHREIBER**

Ph.G.; b. Ag 7, 1890, Chicago. Address, 2427 N. Fairfield Ave., Chicago.†

**\*EDWIN JOSEPH SETZ**

Pharmacist; Ph.G.; b. D 22, 1887, Waterloo, Wis.; s. Felix Setz. Prepared in Lake Mill (Wis.) H. S., 4 yrs. Home, Lake Mills, Wis. Died Mr 31, 1912.

**HARRY ALBERT SIEBEN**

Pharmacist; Ph.G.; b. Ja 7, 1890; s. George J. and Lena Sieben. Prepared in Hastings (Minn.) H. S. Mgr., Sieben Pharm., Hastings, Minn. Married Irene Helen Buckley, 1913, Minneapolis. Children: Harold A., b. 1914; Mary Jane, b. 1920. Address, 224 E. 2nd St., Hastings, Minn.

**WILLIAM ADOLPHUS SMITH**

Pharmacist; Ph.G.; b. My 28, 1890, Joliet, Ill. Prepared in Joliet H. S. Class V. P. Pharm., Joliet, Ill. Address, 208 Iowa Ave., Joliet, Ill.†

## LOU ARCHIBALD WATSON

Druggist; Ph.G.; b. Mr 18, 1886, Ashley, Ill.; s. J. P. and Fannie (Bein) Watson. Married Marth Elizabeth Peace, S 4, 1919, Mt. Vernon, Ill. Address, 204 E. Broadway, Centralia, Ill.; bus. add., Byrd Watson Drug Co., do.

## HARRY ARTHUR WHITE

Pharmacist; Ph.G.; b. Je 6, 1890, Wyoming, Ill. Prepared in Wyoming H. S. Pharm., Wyoming. Address, Wyoming, Ill.†

## WILLIAM SYLVESTER WHITE

Chemist; Ph.G.; b. N 24, 1884, Ky.; s. Henry and Mallie (Oglesby) White. Sanitary Chem., City Hall, Chicago. Mem., A. F. A. M.; Congr. Church. Married M. M. Houston, Je 17, 1911, Chicago. Child, William Sylvester, Jr., b. Jl 27, 1914. Address, 6342 Eberhart Ave., Chicago.

## OTTO J. B. WRUCK

Pharmacist; Ph.G.; b. N 16, 1889, Chicago. Prepared in H. S. Formerly at 3608 Irving Park Blvd., Chicago. Address, Herscher, Ill.†

## JOHN WILLIAM ZELLINGER

Pres., Serv. Transfer & Storage Co.; Ph.G.; b. Je 26, 1887, Mauston, Wis.; s. John and Mary (Marek) Zellinger. Prepared in Medford (Wis.) H. S. Football and Baseball. Pres. and Stockholder, Serv. Transfer and Storage Co., Kansas City, Mo.; Teacher, 1905-06; Drug., 1911-13; Salesman and Kansas City Branch Mgr., John Wyeth & Bro., 1913-18; Office and Kansas City Branch Mgr., Am. Drug. Syn., 1918-20. Mem., Catholic Church; Knights of Maccabees. Married Zoe M. Malhoit, Jl 2, 1910, Chicago. Child, Gail William, b. My 19, 1914, Chicago. Address, 4020 Agnes Ave., Kansas City, Mo.; bus. add., 429-31 W. 5th St., do.

## CLASS OF 1912 (29 LIVING, 3 DEAD)

## FREDERICK BERNARD BALMER

Phys. and Surg.; Ph.G.; b. Ap 21, 1892; s. Frederick and Alice (Boddington) Balmer (b. London, Eng.). Prepared in Wendell Phillips H. S., Chicago, and Chicago Coll. of Med. and Surg. Kappa Psi. Class Scholarship, Sch. of Pharm., 1912. Gen. Med. and Surg. practice, Chicago. Mem., A. F. A. M., Shrine; Chicago Med. Soc. (Sec.-Treas.), Englewood Branch, 1918—. Married Mr 5, 1914. Children: Ada-Mae Florence, b. My 9, 1917; Dorothy Alice, b. Ja 2, 1919. Address, 8438 S. May St., Chicago; bus. add., 6340 S. Halsted St., do.

## HARRY BEILIN

Pharmacist; Ph.G.; b. Mr 10, 1890; s. Solomon and Elizabeth Beilin. Ka Bee Pharm., 563 N. Laramie Ave., Chicago; Marquette Drug Shop, 1121 N. State St., do. Mem., A. F. A. M. Army serv., World War, Ap 18, 1918-Apr 25, 1919. Address, 439 N. Laramie Ave., Chicago.

## JOHN E. BIXBY

Druggist; Ph.G.; b. Ap 18, 1875, South Haven, Mich.; s. Thompson A. (b. O 27, 1836, Newfane, Vt.) and Sarah E. (Dow) Bixby (b. S 27, 1839, Westport, Conn.). Prepared in South Haven (Mich.) H. S.; Univ. of Wis., 1893-94. Drug, Chicago. Married Je 9, 1915, Danville, Ill. Child, John Bartlett, b. D 14, 1916. Address, 1417 E. 60th St., Chicago.

## GROVER CLEVELAND BOND

Pharmacist; Ph.G.; b. F 12, 1887; s. R. J. and Mary (England) Bond. Kappa Psi. Pharm., Mt. Vernon, Ill. Pvt., Hdqts. Co., 308, F. A., 78th Div., World War. 1 yr. Married Cecile Fern Willis, Je 30, 1920. Address, Mt. Vernon, Ill.

## LOUIS ARTHUR BOSSMANN

Druggist; Ph.G.; b. Je 5, 1886, Horicon, Wis.; s. Amelia (Ascherin) Bossmann. Prepared in Horicon (Wis.) H. S. Kappa Psi. Mem., A. F. A. M. Married Amanda Thauer, S 10, 1903, Watertown, Wis. Child, Elliott L., b. My 29, 1907. Address, Horicon, Wis.

## JOHN CARVELLI

Pharmacist; Ph.G.; b. F 9, 1891, Italy. Formerly Pharm., 826 Miller St., Chicago. Address, 401 W. Oak St., Chicago.†

## KERN HADLEY COPELAND

Pharmacist; Ph.G.; b. Ag 3, 1893, Bainbridge, O.; s. Mack (b. 1865, Peebles, O.) and Jennie Bell (Kern) Copeland (b. Ag 14, 1868, Bainbridge, O.). Prepared in Grand Junction (Colo.) H. S. Kappa Psi (Sec. 1912); Chm. of entertainment com. Grad. work, Pharm., Chem., and Materia Med., Sch. of Pharm.; do., Bacteriol., Serol. and Chem., Yale Army Lab. Sch., New Haven, Conn., 1918;

Located in Grand Junction, Colo., 1912-17; Mgr., Main Store, C. E. Smith Drug Co., do., 1915-17. Enlisted JI 8, 1917, as Pvt., M. C., U. S. A.; Stationed at Ft. Logan, Colo. and Ft. Leavenworth, Kan. (Served in Dept. Lab., Central Dept.); Sergt., do., F 18, 1918; 2nd Lt., San. Corps., U. S. A., Ag 8, 1918; Ordered to Yale Army Lab. Sch., New Haven, Conn. for course of instruction in Special Army Methods in Bacteriol. and Chem., Ag 8-O 20, 1918; Appointed Adjutant, Yale Army Lab. Sch.; Ordered to U. S. A. Gen. Hosp., 21, Denver, Mr 6-O 3, 1919; now 2nd Lt., Q. M. R. C., U. S. A. Mem., B. P. O. E., 575. Married Elyse Marie Cardinal, Ap 27, 1918, Ft. Leavenworth, Kan. Child, Kern Hadley, Jr., b. My 1, 1919. Address, 1206 Main St., Grand Junction, Colo.; bus. add., Copelands Apothecary, do.

## JOHN AUGUST DORJAHN

Address, 152 High St., Blue Island, Ill.

## ANGELO MARIA FERRER

Pharmacist; Ph.G.; b. F 24, 1888, Adjuntos, Porto Rico. Prepared in Univ. H. S. Pharm., Ponce, Porto Rico. Address, Farmacia Atocha, Ponce, Porto Rico.†

## JAMES HOWARD FINNIGAN

Pharmacist; Ph.G.; b. Ap 24, 1891, Hamilton, Ill. Prepared in Springfield H. S. Pharm., Springfield, Ill. Address, 1135 W. Edwards St., Springfield, Ill.†

## JESSE HAROLD GALLOWAY

Pharmacist; Ph.G.; b. Je 3, 1891, Clarence, Ill. Prepared in Austin H. S. Pharm., Chicago. Address, 5644 Augusta St., Chicago.†

## JACOB GOLDSTEIN

Druggist; Ph.G.; b. S 1888, Jaffa; s. Isaac (b. Russia) and Esther (Steinberg) Goldstein (b. do.). Prepared in Cairo, Egypt. Hon. mention. Mgr., Norton & Co., Cairo, 1912-19; Partner with same firm in New British Drug Co., Cairo, Jerusalem, Jaffa and Damascus; Mgr., Head Off. at Cairo. Married D 25, 1912, Cairo. Children: Charles, b. 1913; Esther, b. 1916; Victoria, b. 1919. Address, in care of New British Drug Co., Cairo, Egypt.

## STEPHEN STANLEY GORNY

Dentist; Ph.G.; b. N 30, 1884, Poland; s. Andrew and V. (Bonkowska) Gorny. Prepared in Gymnasium, Poland. D.D.S., N. W. Univ. Mem., Y. M. C. A. Married F. V. Pinkowska, F 14, 1917, Chicago. Child, Thaddeus Stanley, b. Ap 7, 1918. Address, 1819 S. Ashland Ave., Chicago; bus. add., 1858, do.

## \*BENJAMIN CARL GROSSE

Ph.G.; b. Ja 20, 1888, Elgin, Ill.; s. Joseph Grosse. Prepared in Elgin Pub. Schs. Died Ja 29, 1920, Omaha, Neb.

## RAY WILLIAM HARRELL

Physician; Ph.G.; b. S 16, 1891, Norris City, Ill.; s. Jerome L. (b. JI 7, 1860, Omaha, Ill.) and Mary A. (Cook) Harrell (b. Ag 1862, do.). Prepared in Norris City H. S. M.D., Loyola Univ., Chicago, 1917. Phi Delta Epsilon. Intern, St. Bernard's Hosp., Chicago, 1917-18. 1st Lt., M. C., U. S. A., Ag 1918-O 1919. Address, Galatia, Ill.

## MICHAEL GEORGE KASPRZYK

Pharmacist; Ph.G.; b. Ag 13, 1887, Galicia, Poland. Prepared in H. S. Formerly Pharm., 2901 Wallace St., Chicago. Address, 2458 Wentworth Ave., Chicago.†

## ARTHUR MILNE KIDD, JR.

Pharmacist; Ph.G.; b. JI 1, 1890, Clifton, Ia. Prepared in H. S. Formerly Pharm. with Merz Drug Co., 12th St., and Michigan Ave., Chicago. Chicago. Address, Morrison, Ill.†

## JOSEPH KRUPICKA

Pharmacist; Ph.G.; b. F 3, 1889, Bohemia; s. Anna Brabec. Pharm., Chicago; with Platt Drug Co., do., 1905-12; with F. M. Mares, 1912-15. Married Anna Kristl, JI 24, 1918. Address, 4005 W. 26th St., Chicago; bus. add., 3956 W. 26th St., do.

## FRANK HENRY LINDEMAN

Druggist; Ph.G.; b. S 15, 1890, Farmer City, Ill.; s. John (b. F 19, 1862, Louisville, Ky.) and Mary Elizabeth (Johnson) Lindeman (b. Ap 9, 1867, Liverpool, Eng.). Prepared in Farmer City H. S. Class V. P., 1910-11; Class pres., 1911-12; Scholarship in Univ. of Ill. from Dewitt Co. Drug., Paxton, Ill. A. F. A. M. (all, including Shrine). Married Ja 10, 1917, Homewood, Ill. Child, Frank Henry, Jr., b. Ag 5, 1918. Address, Paxton, Ill.

## MELVIN LLOYD NORRIS

Pharmacist; Ph.G.; b. N 29, 1891, Monticello, Ia. Formerly Pharm., Berwyn, Ill. Address, Oak Park, Ill.†

## ERNEST PRESTON OWEN

Pharmacist; Ph.G.; b. Je 28, 1882, Cobden, Ill.; s. George W. (b. 1840, Cobden, Ill.) and Mary J. (Holland) Owen (b. 1850, Makanda, Ill.). Prepared in Valparaiso, Ind. Pharm., Anna, Ill., 1912—; Alderman, 1st Ward, 1916; reelected in 1918. Married S 17, 1911, St. Joseph, Mich. Address, 101 N. Main St., Anna, Ill.

## FRANCIS ELKIN PATRICK

(Brother of Thomas S., '12)

Pharmacist; Ph.G.; b. Ag 26, 1886, Iola, Ill. Prepared in Pub. Schs. Pharm., with T. I. Patrick, Highland Park, Ill.; later at Iola, do. Served with Aero Corps, World War. Address, Iola, Ill.†

## THOMAS STERLING PATRICK

(Brother of Francis E., '12)

Pharmacist; Ph.G.; b. F 16, 1889, Iola, Ill.; s. Isaac A. (b. S 13, 1852, New Albany, Ind.) and Mary Francis (Elkin) Patrick (b. Ag 8, 1858, Ef-

ingham, Ill.). Prepared in Thomasville, Ga., and Iola, Ill. Kappa Psi. Pharm., Chicago, 1912-13; Highland Park, Ill., 1913-17; Blue Island, do., 1919—. Served in M. C., 337th Inf., 85th Div., U. S. A., My 15, 1917-Apr 23, 1919. Mem., A. F. A. M., 691, 1910— (Mich. Sovereign Consistory, Detroit, 1917—). Married D 2, 1912, Marshall, Ill. Child, Thomas Jr., b. JI 16, 1916. Address, Iola, Ill.

## CARL H. SCHMELING

Pharmacist; Ph.G.; b. O 10, 1886, Pharm. with father at 1502 Wells St., 1912-18; with Fuller Morrison Co., 1918—. Address, 1716 N. Wells St., Chicago; bus. add., 540 W. Randolph St., do.

## VIRGIL FREDERICK SEIBERT

(Brother of Lyle A., '17)

Pharmacist; Ph.G.; b. Ag 25, 1891, Ashley, Ill. Prepared in Wichita (Kan.) H. S. Pharm., Chicago; formerly at 6328 Univ. Ave., do. Address, 1659 W. Lake St., Chicago.†

## WILLIAM JAMES STINSON

Pharmacist; Ph.G.; b. 1889, Mooreland, Ill. Prepared in Hinsdale H. S. Pharm., Hinsdale, Ill.; later at Detroit. Address, 420 Tennyson Ave., Detroit.†

## ROBERT HARVEY STOCKS

Pharmacist; Ph.G.; b. N 16, 1889, Stewart, Ind.; s. W. H. Stocks. Home, Chicago. Died S 10, 1916, Chicago.

## WALTER SWIECINSKI

Druggist; Ph.G.; b. S 19, 1890, Poland; s. Theodosia (Adamkiewicz) Swiecinski. Prepared in Murray F. Tuley H. S., Chicago. Mem., Chicago Soc.; Ill. Pharm. Assn. Auth.; The Retail Druggist, National Geographic Magazine. Address, 2145 N. Robey St., Chicago.

## JOHN LUDOVIC VALENTINE

Pharmacist; Ph.G.; b. Je 24, 1891; s. John L. and Eugene (Desarvant) Valentine. Prepared in St. Cyrils Coll., Chicago. Aviation Section, U. S. A., 1917-19. Mem., Elec. Club of Chicago. Married Ag 10, 1912. Child, John L. Address, 4651 Kenmore Ave., Chicago; bus. add., 72 W. Adams St., do.

## LILLIAN VORSANGER (TULLEY)

Manager, Hensel Drug Co.; Ph.G.; b. S 19, 1892, New York; d. Edward and M. N. (Levy) Vorsanger. Married John C. Tulley, JI 4, 1916. Address, 2354 Milwaukee Ave., Chicago.

## JOSEPH A. WARZYNSKI

(Brother of Ladislaus J., '14)

Pharmacist; Ph.G.; b. F 7, 1886, Posen, Ger. Prepared in H. S. and St. Ignatius Coll., Pharm., Chicago. Address, 3104 Mosspratt St., Chicago.†

## \*HAYDEN HENRY WORLEY

Druggist; Ph.G.; b. Ja 7, 1890, Toulon, Ill.; s. Belle C. (Fraser) Worley. Prepared in Pub. Schs. and H. S. Drug., Chicago. Deceased.

## CLASS OF 1913 (39 LIVING, 1 DEAD)

## GROVER CLEVELAND ARNOLD

Pharmacist; Ph.G.; b. O 29, 1888, Fulton Co., Ill.; s. John N. and Elzada Tennessee (Ralston) Arnold. Prepared in Astoria, Ill. Phi Kappa Psi; Honor Roll; Class V. P. Clerk and Mgr. of retail drug store, Chicago. A. F. A. M. (Master, O 1913, 32°, S 1915, and Shrine, O 1915). Married Leah Paula Malacky, Mr 30, 1916, Chicago, (died D 3, 1918). Address, 6310 Blackstone Ave., Chicago; bus. add., 1465 E. 63rd St., do.

## GEORGE EDWARD BUCKMAN

Pharmacist; Ph.G.; b. Mr 2, 1891. Prepared in Lane Tech. H. S. Mem., A. A. O. N. M. S.; A.

F. A. M. Address, 2519 Ballou St., Chicago; bus. add., 3427 Milwaukee Ave., do.

## HAROLD POTTER CHAPMAN

Dentist; Ph.G.; b. Ja 18, 1891, Auburn, Ind.; s. George C. and Winifred (Potter) Chapman. Prepared in Crane Tech. H. S. D.D.S., Chicago Coll. of Dent. Surg., 1918. Kappa Psi; Delta Sigma Delta. Mem., A. F. A. M. Address, 426 N. Kedzie Ave., Chicago.

## HAROLD VINCENT CLEVELAND

Pharmacist; Ph.G.; b. JI 22, 1890, Kan.; s. S. F. and Mary G. Cleveland. Prepared in Grayslake

H. S. Post Hosp., Fort Sheridan and C. Q. T. S., Camp Grant, do., World War. Mem., A. F. A. M. Address, 9901 Ewing Ave., Chicago.

**ALBERT J. COOK**

Pharmacist; Ph.G.; b. O 11, 1893, Clay City, Ind.; s. Conrad (b. 1870, Treisa, Ger.) and Margaret Elnora (Seicrist) Cook (b. 1874, Indianapolis). Prepared in Henry H. S., Terre Haute, Ind. Pharm. lab. prize; Hon. mention for excellence in scholarship. Pharm., Terre Haute, Ind., 1913—. Mem., A. F. A. M., 1918—; Am. Pharm. Assn., 1913-14; N. A. R. D. Address, 1805 N. 10th St., Terre Haute, Ind.; bus. add., 400 4th Ave., do.

**LAWSON J. COOKE**

(Brother of John B., '20)  
Druggist; Ph.G.; b. Ag 6, 1894, Goodland, Ind.; s. John L. (b. O 14, 1857, Bedford, Ind.) and Lydia (Allen) Cooke (b. N 4, 1855, Brookston, Ind.). Prepared in Goodland (Ind.) H. S. Won Biorth prize, Univ. of Ill. Pharm., Goodland, Ind. U. S. A., Ja 19, 1918-Apr 24, 1919; With U. S. A. Base Hosp. 13, Limoges, France, My 15, 1918-Apr 5, 1919. Address, Goodland, Ind.

**ROYAL DAVENPORT**

Pharmacist; Ph.G.; b. D 14, 1885, Calvin, Ill. Prepared in H. S. Pharm., Grayville, Ill. Address, Grayville, Ill.†

**GEORGE EDWARD DAVIDSON**

Ph.G.; b. Ag 10, 1886, Tenn.; s. Lucy (Isom) Davidson. A.B., Fisk Univ., 1909. Address, 4446 Champlain Ave., Chicago; bus. add., 3900 S. State St., do.

**EDWARD THOMAS DONAHUE**

Retail Druggist; Ph.G.; b. S 16, 1889, Chicago; s. John William (b. Ag 12, 1868, St. Louis, Mo.) and Elhora (Anthony) Donahue (b. D 30, 1867, Adrian, Mich.). Prepared in Kokomo (Ind.) H. S., Alpha Phi; Class Valedictorian; Becker Prize in Pharmacy. Retail Drug, Evanston, Ill., Je 1913-Jl 1915; Norwood Park, Ill., Jl 1915—, Mem., Ill. Pharmaceutical Assn.; Chicago Retail Drug Assn. Married Catherine Winifred Conroy, Je 16, 1915, Chicago. Children: June Clarice, b. Je 18, 1917; Winifred Marie, b. F 19, 1919. Address, 5747 W. Circle Ave., Chicago; bus. add., 6001 Nina Ave., Norwood Park, do.

**GUY WILBUR EICHLTZ**

Pharmacist; Ph.G.; b. O 4, 1888, Nachusa, Ill. Prepared in H. S. Pharm., Madison-Homan Pharm., Chicago. Address, Madison and Homan Sts., Chicago.†

**KARL VINE GAMBELL**

Manufacturer; Ph.G.; b. Mr 21, 1892, Monmouth, Ill.; s. John C. and Mary (Vine) Gambell. Prepared in Hyde Park H. S. Kappa Psi. Pharm. Chicago, 1913-15; Traveling salesman, 1916-20; Mfr., 1920—. Mem., Woodlawn M. E. Church. Married Margaret Barr, S 2, 1914, Chicago. Children: Karl V., Jr., b. N 17, 1915; Marion Jeannette, b. My 24, 1917. Address, 6428 Champlain Ave., Chicago

**ALFRED CAMPBELL GRAGG**

Pharmacist; Ph.G.; b. My 25, 1891, St. Louis; s. Alfred (b. Ap 25, 1864, Ill.) and Mary (Campbell) Gragg (b. Je 4, 1866, N. Car.). Prepared in Litchfield, Ill. Pres. Class of 1913. Retail Drug, Chicago. Mem., Windsor Park Lodge 836, A. F. A. M.; Jackson Chapter, R. A. M.; Woodlawn Commandery 76, K. T.; Medinah Temple, A. A. O. N. M. S., Chicago. Married Ruth Fisher, O 20, 1915, Litchfield, Ill. Child, Kathryn Louise, b. O 30, 1919. Address, 1415 E. Marquette Rd., Chicago; bus. add., 1365 E. Marquette Rd., do.

**LUCAS PETER HANNEMA**

Druggist; Ph.G.; b. F 2, 1892, Chicago; s. Frank and Yepma (Dokter) Hannema, Mem., A. F. A. M., Kensington Lodge, 804; Kensington Chapter 450, O. E. S.; Pullman Chapter, 204, R. A. M.; Bethany Reformed Church. Married Florence

Irene Dick, My 4, 1920. Child, Harold Vernon, b. Mr 9, 1921. Address, 30 W. 108th Place, Chicago; bus. add., 10657 Michigan Ave., do.

**EDGAR PHILIP HEIDREDER**

(Brother of Albert H., '99, Frank H., '02 and Herbert H., '11)  
Pharmacist; Ph.G.; Ph.C., 1914; b. Jl 4, 1892, Quincy, Ill.; s. August and Mary (Niekamp) Heidreder. Prepared in Quincy H. S. Pharm., Quincy, Ill. Address, Quincy, Ill.†

**CARL JOHN HENRY**

Pharmacist; Ph.G.; b. Jl 3, 1891, Aurora, Ill.; s. Charles A. (b. My 10, 1865, Long Island, N. Y.) and Irma E. (Ihee) Henry (b. S 17, 1867, Havanna, Ill.). Prepared in East Aurora H. S. Kappa Psi. Pharm., Aurora, Ill. 1st Class Pvt., 342nd F. A., 86th Div., U. S. A., F 26, 1918-Ja 30, 1919; overseas service in France, Mem., A. F. A. M., 32°, 1918; Bachelor Club, 1916; B. P. O. E., 1920. Married Leah Ireah Taylor, Ag 10, 1918, Aurora, Ill. Address, 184 Benton St., Aurora, Ill.

**MALCOLM LEE HUTTON**

Pharmacist; Ph.G.; b. O 20, 1886; s. William and Katherine (Bauer) Hutton. Prepared in Elizabeth H. S.; Acad. Dept., Univ. of Ill. Kappa Psi. Pharm., with F. G. Milligan, 1913-15; Presby. Hosp., 1915-18; do., 1920—. 3rd Class Pharm. Mate, U. S. Navy, 1918-19; served with Hosp. Corps, Great Lakes Naval Tr. Station, World War. Mem., A. F. A. M., 36. Address, 3206 Fulton St., Chicago; bus. add., 1753 W. Congress St., do.

**WILLIAM RUSH KOST**

Ph.G.; b. Ag 7, 1892; s. Hal B. and Colla E. Kost. Prepared in Astoria H. S. Located in Astoria, Ill. M.C., U. S. Army, World War, 2 yrs. Mem., A. F. A. M.; K. P. Address, Astoria, Ill.

**GEORGE CHARLES KRAEMER**

(Brother of Frank W., '01)  
Manufacturer; Ph.G.; b. Ja 27, 1885, Chicago; s. William and Karoline (Geiger) Kraemer. Fountain Pen Mfr.; Registered Pharm. Mem., A. F. A. M. Married Agnes E. Lilley, My 3, 1917, Chicago. Address, 5952 W. Lake St., Chicago; bus. add., 231 N. Wells St., do.

**WILLIAM ALEXANDER LEE**

(Brother of John P., '07)  
Druggist; Ph.G.; b. Mr 11, 1887; s. John Peter and Anna Jane (Parker) Lee. Prepared in McKinley H. S. Kappa Psi. Married Anna Andrews, 1916. Children: Anna Jane, b. O 20, 1917; William A., Jr., b. Mr 1, 1919. Address, 3860 Harrison St., Chicago.

**EVERET A. LEWMAN**

Ph.G. B.S. in M. E., Purdue Univ., 1902. Address, 515 Morgan St., Joliet, Ill.

**ALBERT W. LOGAN**

Druggist; Ph.G.; b. D 23, 1887, Ont., Can.; s. George W. and Rachel (Thomas) Logan. Mem., B. P. O. E. Married Laura N. Frazier, S 15, 1914, Antioch, Ill. Child, Dorothy N., b. N 29, 1915. Address, Ladd, Ill.

**ERRETT HALE LOLLAR**

(Cousin of Myron E., '13 M. D.)  
Druggist; Ph.G.; b. D 22, 1888, Wheeler, Ill.; s. George Milton (b. Inghram, Ill.) and Mary Emmaline (Pickens) Lollar (b. Me.). Prepared in Newton H. S. Mem. of Ex. Com. Drug Clerk, Altamont, Ill., about 1 yr.; half interest in store, do., 11 mos.; Proprietor of drug store, Vermont, Ill., F 1916—. 1st Sergt., Co. B., 4th Regt., Ill. N. G., 1909-11. Mem., A. F. A. M., Mr 15, 1920—. Married Verma Mildred Trexler, F 25, 1914, Effingham, Ill. Child, Wilda Patricia, b. D 28, 1915. Address, Vermont, Ill.

**EDWARD LUCKIESH**

Pharmacist; Ph.G.; b. Ja 5, 1888, Maquoketa, Ia.; s. John (b. Jl 27, 1847, Aus.) and Fannie (Root) Luckiesh (b. N 28, 1854, Jackson Co., Ia.). Prepared in Maquoketa (Ia.) H. S. Jr. class

honors; Sr. Am. Pharm. Assn. membership in *Materia Med.*, Pharm., Maquoketa, Ia.; Mem., firm, Staack & Luckiesh, *do.*, Mem., Riverview Country Club. Married Bessie M. Edson, O 7, 1913, Maquoketa, Ia. Child, John Edward, b. Ag 21, 1918. *Address*, Maquoketa, Ia.

#### ALFRED MICHAEL LUKASEK

Pharmacist; Ph.G.; b. Ag 6, 1892, Chicago. Prepared in Crane Tech. H. S., Chicago. Pharm., Chicago; formerly at 3814 W. 26th St. *Address*, 4201 W. 26th St., Chicago.†

#### LE ROY McNEILL

Druggist; Ph.G.; b. J1 26, 1888, Herrin, Ill.; s. Sarah D. McNeill (b. F 16, 1862). Prepared in So. Ill. State Norm. Univ., Carbondale, Ill. Kappa Psi. Retail Drug., Tuscola, Ill. Served in M. C., U. S. A., D 15, 1917-Ja 16, 1919; Stationed at Post Hosp., Jefferson Barracks, Mo. Married Mr 30, 1918, St. Louis. Child, Robert Joseph, b. Ap 4, 1919. *Address*, Tuscola, Ill.

#### ELI METCOFF

Pharmacist; Ph.G.; b. Mr 9, 1890, Savanna, Ill.; s. Jacob and Belle (Barski) Metcoff. Prepared in Crane Tech. H. S. Mem., A. F. A. M., Shrine; B. P. O. E. *Address*, 4243 N. Sacramento Ave., Chicago; *bus. add.*, 1500 W. Van Buren St., *do.*

#### HOUSTON PORTER

Druggist; Ph.G.; b. F 6, 1888, St. Louis, Mo.; s. Robert Abraham (b. 1850, Columbia, Tenn.) and Lettie (Todd) Porter (b. 1854, *do.*). Prepared in St. Louis Schs. Alpha Phi. Special course in Spanish, Wendell Phillips Prep. Sch., Chicago, 1915-16; Studied music, 4 yrs.; law, 1 yr. in Chicago Law Sch.; Drug., 1913. Mem., Chaplin Religious Orgn.; A. M. A. (Sec. of Chicago Local branch). *Address*, 36 W. 35th St., Chicago.

#### ALVA WALTER RACKAWAY

Pharmacist; Ph.G.; b. Ag 4, 1893, Mt. Vernon, Ill. Prepared in Mt. Vernon (Ill.) Tp. H. S. Kappa Psi. Mem., A. F. A. M. Married Ethel Fern Burke, My 4, 1917, Mt. Vernon, Ill. *Address*, 811 Jordan St., Mt. Vernon, Ill.

#### CHARLES JOHN SCHULTZ

Pharmacist; Ph.G.; b. S 12, 1891, Chicago; s. W. L. and Caroline (Shult) Schultz. U. S. Army, World War, 2 yrs. Mem., A. F. A. M., I. O. O. F.; B. P. O. E. Married Harriet C. Oertlin, N. 1920. *Address*, 74 Illinois St., Chicago Heights, Ill.

#### WALTER CARL SCHULZ

Ph.G.; b. Ag 20, 1891, Chicago. Prepared in H. S. Pharm., L. R. Schwanke, Maywood, Ill. Served with the 333rd F. A., 86th Div., A. E. F., World War; Discharged Ja 21, 1919. *Address*, 4201 12th St., Chicago.†

#### FORREST OMO SNYDER

Chemist; Ph.C.; b. Je 19, 1892, Chicago. Prepared in Englewood H. S. Chicago. Mfg. Pharm. in charge of lab., Owl Drug Co., *do.* *Address*, 7151 Parnell Ave., Chicago.†

#### HARRY FLEMING STABLES

Pharmacist; Ph.G.; b. J1 12, 1893, Bethany, Ill.; s. William and Mary Stables. Prepared in Bethany H. S. Retail Drug bus., Sentinel, Okla.

Mem., A. F. A. M.; M. E. Church. Married Ethel Clements, Mr 10, 1919. *Address*, Sentinel, Okla.

#### LOUIS ELMER STOEBIG

Pharmacist; Ph.G.; b. Mr 17, 1892. Prepared in Lake View H. S., Chicago. Kappa Psi. Proprietor, Portage Park Pharm., 5601 Irving Park Blvd., Chicago; Garden Pharm., 4635 N. Rockwell St., *do.* 1st Class Sergt., U. S. Sch. of Mil. Aeronautics, Univ. of Ill., 2 yrs. Mem., Lions Club of Am. Married Grace A. Ryden, J1 27, 1917. *Address*, 5601 Irving Park Blvd., Chicago.

#### GEORGE STULIK

(Brother of Charles Klaus, '09 and Antoinette '21) Pharmacist; Ph.G.; Ph.C.; b. Je 18, 1892; s. Karel (b. Bohemia) and Antoinette (Holub) Stulik (b. *do.*). Prepared in Crane H. S., Chicago. Kappa Psi; Honorable Mention. Chemist, Armour & Co., 1915; Pharm. at present. Pvt., 1st Class, M. C., U. S. A., 343rd Inf., 1917-19. Mem., Bohemia Lodge, 943, A. F. A. M. *Address*, 1108 S. Winchester Ave., Chicago; *bus. add.*, 1658 W. 21st St., *do.*

#### JAMES SILAS VANN

(Brother of George H., '11 D.D.S.) Musician and Musical Dir.; Ph.C.; b. S 7, 1891; s. Henry B. (b. Clinton, N. Y.) and Margaret (Dearlinger) Vann (b. Waterville, N. Y.). Prepared in Clinton (N. Y.) H. S. Kappa Psi. Located in Huntsville, Ala.; Mem., Faculty, Goodrich Sch.; Choir Dir. and Organist at White Temple, Musical Dir., Portland, Ore. Mem., A. F. A. M., 1919. Married Mary Adele Case, N 12, 1916, Huntsville, Ala. *Address*, 209 13th St., Portland, Ore.

#### FRANK WILLIAM VANNUETEREN

Pharmacist; Ph.G.; b. F 20, 1892, Chicago. Prepared in H. S. Pharm., Chicago; formerly at 12 W. 111th St. *Address*, 5468 Woodlawn Ave., Chicago.†

#### CHARLES EDWARD WACH

Dentist; Ph.G.; b. Ja 28, 1893, Chicago; s. Mary (Houdek) Wach (b. Bohemia). Prepared in H. S. D.D.S., N. W. Univ., 1916. Instr., Physiol., N. W. Univ.; Dentist, Chicago, 1916-17; 1st Lt., D. R. C., U. S. A., D 11, 1917, not called to active serv. Mem., Chicago Dent. Soc.; A. F. A. M.; Ill. State Dent. Soc.; Nat. Dent. Assn. Married J1 1, 1916, Chicago. Child, Irene, b. My 16, 1919. *Address*, 4938 S. Wood St., Chicago; *bus. add.*, 1957 W. 51st St., *do.*

#### REUBEN WILLIAM WALTHER

Druggist; Ph.G.; b. Je 18, 1892. *Address*, 718 Rock St., Peru, Ill.; *bus. add.*, 1701 4th St., *do.*

#### LEE A. WIXSON

Phys. and Surg.; Ph.G.; b. S 8, 1892, Marion, Ind.; s. Byron O. and Mary V. (Thompson) Wixson. Prepared in Marion (Ind.) H. S. M.D., 1918. Married Barbara H. Wagoner, O 18, 1920, Chicago. *Address*, 841 W. 63rd St., Chicago.

#### \*OSCAR EDMUND WOLTERS DORF

Pharmacist; Ph.G.; b. S 21, 1890, Chicago; s. E. H. Woltersdorf. Succeeded his father in bus. at 2111 W. 21st St., Chicago. Died Ja 19, 1920.

### CLASS OF 1914 (34 LIVING, 1 DEAD)

#### ALBERT FRANKLIN ANDERSON

Druggist; Ph.G.; b. O 27, 1889, St. Johns, Ariz.; s. Charles P. (b. Ja 2, 1856, Holmstad, Sweden) and Annie Louise (Anderson) (b. Je 24, 1856, Sweden). Prepared in H. S., Commercial Sch., and Brigham Young Univ., Provo, Utah, 1910-12. Scholarship and gold medal for proficiency on Remington typewriter; Prize for scholarship in *Materia Med.* and Pharmacognosy. Mgr. and Drug. at St. Johns Drug Co., St. Johns, Ariz. Mem., Church of Jesus Christ of Latter Day Saints. Married Cora Sherwood, D 25, 1914, St. Johns,

Ariz. Children: Kathlyn, b. Mr 21, 1916; Maurine b. My 9, 1917; Greeta, b. N 25, 1918. *Address*, St. Johns, Ariz.

#### EDNA MABEL BECKER

Pharmacist; Ph.G.; b. Ap 5, 1892, Maquoketa, Ia.; d. Henry J. (b. Ja 9, 1855, Germantown, Pa.) and Mathilda (Keiser) Becker (b. Mr 4, 1860, Galena, Ill.). Prepared in Maquoketa (Ia.) H. S. Won Herman Fry prize; Jr. class treas. Located in Davenport, Ia., 1914-19, and Waterloo, *do.*, 1919. Articles in *Pharmaceutical Era*, Je 1914. *Address*, 808 W. 16th St., Davenport, Ia.

## AUGUST CHRISTOPHER BOSCH

Ph.G.; b. Ja 21, 1893, Gratiot, Wis. Prepared in Sacred Heart Coll., Watertown, Wis. At one time Pharm., 5458 Wentworth Ave., Chicago. Address, 5545 Princeton Ave., Chicago.†

## J. BURDETTE BROWN

Ph.G.; b. Je 1, 1893, Tampico, Ill.; s. W. L. and Minnie (Badgley) Brown. Prepared in Tampico H. S. Mem., A. F. A. M., Tampico Lodge, 655; B. P. O. E., 1218, Sterling, Ill. Army serv., Je 10, 1917-Jl 20, 1919. Address, Tampico, Ill.

## FLOYDE WILEY BRYANT

Clerk; Ph.G.; b. Mr 31, 1891, Hanover, Ill.; s. Richard and Myrtia Bryant. Prepared in Elizabeth H. S. Formerly owner of store, Maywood, Ill.; head of Rexall Dept., Buck & Rayners, Chicago, 1921. Army Serv., Camp Grant, O 3, 1917-Ja 14, 1919. Mem., K. P.; Modern Woodmen. Married Anna Elizabeth Bauer, Je 28, 1919, May-III. Address, 2013 S. 6th Ave., Maywood, Ill.

## GEORGE ERNEST CANHAM

Pharmacist; Ph.G.; b. Mr 21, 1893, Ill.; s. William (b. 1855, Eng.) and Hannah (Brooksbank) Canham (b. 1858, do.). Prepared in Neponset H. S. Pharm., Chicago. Co. C., 3rd Regt., I. R. M., 1918-20. Married Je 1, 1918, Neponset, Ill. Child, Helen, b. S 3, 1919. Address, 5937 Wabash Ave., Chicago; bus. add., 5856 State St., do.

## LAWRENCE CONVERSE

Ph.G.; b. F 13, 1886, Monticello, O. Prepared in Armour Acad. Formerly at 1110 Ingram St., Los Angeles. Address, 916 W. 9th St., Westlake Station, Los Angeles.†

## PAUL WRIGHT EDGETT

Salesman; Ph.C.; b. My 30, 1893, Earlville, Ill.; s. F. M. and Clara E. Edgett. Prepared in Earlville H. S. and Redfield Coll. Kappa Psi. Salesman, Parke Davis & Co., Chicago. Mem., A. F. A. M. Married Madeline C. Briggs, My 17, 1919. Address, 1417 E. 72nd Pl., Chicago; bus. add., 162 N. Franklin St., do.

## WALTER ARTHUR ENDEE

Pharmacist; Ph.G.; b. My 21, 1893, LaSalle, Ill.; s. Elizabeth Emma (Ullrich) Endee. Prepared in LaSalle Tp. H. S., 1909. Kappa Psi. Married S 21, 1914. Son, Walter M., b. Ag 21, 1915. Address, 7416 Jeffry Ave., Chicago; bus. add., 2060 E. 71st St., do.

## OSCAR LOUIS FISLER

Traveling Salesman; Ph.G.; b. Je 8, 1893; s. Paul (b. 1856, Ger.) and Auguste Fisler (b. 1864, do.). Prepared in Waller H. S., Chicago. Traveling pharmaceutical salesman, with hdqtrs. in Chicago. Address, 1610 N. Springfield Ave., Chicago.

## JEREMIAH GERALD GARRITY

Druggist; Ph.G.; b. O 6, 1890, La Salle, Ill.; s. Michael V. (b. Je 26, 1857, do.) and Mary C. (Donohue) Garrity (b. O 21, 1868, do.). Prepared in St. Viateurs Coll. Married O 16, 1916. Child, Dorothy Jean, b. Ap 6, 1918. Address, 57 State St., Freeport, Ill.

## HARRY EDWARD HAINES

Pharmacist; Ph.G.; b. N 2, 1890, Mifflintown, Pa.; s. George W. and Laureta (Kauffman) Haines. Prepared in Farmer City H. S. Kappa Psi. Pharm., with Bonnett Drug Co., Bloomington, Ill. Mem., A. F. A. M. Address, Y. M. C. A., Bloomington, Ill.; bus. add., 217 N. Main St., do.

## PHILIP ERVIN HILDEBRANDT

Pharmacist; Ph.G.; b. My 1, 1892, Pipersville, Wis.; s. Charles H. and Louise (Ohm) Hildebrandt. Prepared in Lake Mills H. S. Mem., Moravian Church. Married Maude A. Bradford, S 15, 1915, Chicago. Child, Philip Charles, b. S 5, 1916, Chicago. Address, Grayslake, Ill.

## ELWOOD JAY HOLLINSHEAD

Pharmacist; Ph.G.; b. Je 22, 1890, Morrison, Ill.; s. R. P. and Mary (Brumagim) Hollinshead. Prepared in Morrison, Ill. Married My 4, 1916. Child, Robert E. Address, 5245 Ingleside Ave., Chicago.

## HUBERT SPANGLER HUSTON

Ph.G.; b. O 24, 1893, Carthage, Ill.; s. Samuel and Sarah V. (Spangler) Huston. Prepared in Carthage H. S. Kappa Psi. Retail drug bus., 1914-17; employed by Fuller-Morrison Co., Chicago, Jl 1, 1919-Ap 1, 1920; do., Marshall Field & Co., Drug Sundries Dept., Ap 1, 1920—. Army serv., Evacuation Hosp. 12, 2 yrs., World War. Mem., Presby Church. Married Pearl L. Harris, Ja 28, 1915, Carthage, Ill. Address, 438 N. Waller Ave., Chicago; bus. add., 219 W. Adams St., do.

## HARRY ERNEST JOHNSON

Ph.G.; b. S 27, 1890, Rockford, Ill.; Prepared in Rockford H. S. Kappa Psi. Cadet, N. I. S. M. A., Urbana; Camp Dick, Tex.; Reserve air serv., Rich Field, Tex., discharged, D 7, 1919. Address, 409 N. Main St., Bloomington, Ill.

## JONATHAN GILL JORDAN

Ph.G.; b. Mr 26, 1892, Hammond, Ind.; s. V. L. Jordan. Prepared in Hyde Park H. S., Chicago. Formerly at 2742 N. Richmond St. Address, 3766 Herndon St., Chicago.†

## ELMER CHESTER LANE

Ph.G.; b. N 1, 1889, Kewaunee, Wis. Prepared in H. S. Formerly at 6229 Blackstone Ave., Chicago. Address, 11333 Forest Ave., Chicago.†

## GENNARO DOMINIC LAVIERI

Pharmacist; Ph.C.; b. O 18, 1891, Italy; s. Vincent and Lucia (Devito) Lavieri. Prepared in M. F. Tuley H. S., Chicago. Kappa Psi. Pharm., Chicago. Chief Pharm. Mate, U. S. N., World War, 22 mos. Married Gabrielle C. Statkiewicz, N 25, 1914, Chicago. Child, Lucia Adele, b. D 2, 1915. Address, 901 Lawler Ave., Chicago; bus. add., 4958 W. Chicago Ave., do.

## FRED LEHMAN LEIB

Druggist; Ph.G.; b. S 15, 1891; s. Ed. and Anna (Wiley) Leib. Prepared in Union Acad., 1911. Kappa Psi. Mgr., Cline-Vick Drug Co., Zeigler, Ill. Air Serv., U. S. A., World War. Mem., A. F. A. M., Consistory, 32<sup>d</sup>, Shrine; B. P. O. E. Married Madeline Steagall, St. Louis. Address, Zeigler, Ill.

## PAUL ISRAEL MENDELSON

Druggist; Ph.G.; b. F 21, 1890, Rus.; s. Israel (b. F 1864, Rus.) and Sarah (Galler) Mendelsohn (b. do.). Prepared in Russian Gymnasium. Proprietor of drug store, Chicago, 1914—. Mem., Chicago Drug Club; C. R. D. A.; Ill. Pharm. Assn.; Social Civic Center. Married D 20, 1914. Children: Eleanor, b. D 31, 1915; Evelyn, b. O 28, 1918. Address, 1555 Diversey Parkway, Chicago; bus. add., 1557 Diversey Parkway, do.

## RICHARD WILLIAM MERSCHAT

Ph.G.; b. Mr 3, 1893, Chicago. Prepared in Wendell Phillips H. S., Chicago. Address, 3810 S. Halsted St., Chicago.†

## ABRAHAM MYERSON

Pharmacist; Ph.G.; b. F 10, 1893, London, Eng.; s. Joseph (b. Rus.) and Annie Myerson (b. do.). Prepared in Joseph Medill H. S. Pharm., Chicago; Prop. own business, Ag 27, 1915—. Address, 1224 S. Springfield Ave., Chicago; bus. add., 4101 Roosevelt Rd., do.

## CHARLES CLARENCE ORR

Retail Drug; Ph.G.; b. Ja 25, 1890, Benton, Ill.; s. Alexander G. and Margaret B. (Barr) Orr. Prepared in Ewing Coll., 1904-08. Pharm., Ill. Cent. R. R. Co., 1915; Salesman, Parke Davis & Co., 1916-19; Retail Drug Bus., 1920—. Mem., Baptist Church; Chicago Retail Drug Assn.;

Chicago Drug Club. Married Mary Jane Walton, Mr 20, 1920, Greenfield, Ind. Child, Charles C., Jr., b. Mr 18, 1921. Address, 13633 Indiana Ave., Chicago.

#### FRANCIS ALFRED PANKAU

Ph.G.; b. N 21, 1894, Chicago. Prepared in St. Stanislaus Coll. Address, 3601 Belmont Ave., Chicago.†

#### IRVING FITCH PEARCE

Ph.G.; b. D 31, 1892, Youngstown, O.; s. Samuel E. and Sarah Eva (Bowman) Pearce. Prepared in Lake H. S., Chicago. Kappa Psi. Address, 1927 Calumet Ave., Chicago.

#### ELMER EDWARD RUECKERT

Ph.G.; b. Mr 28, 1893, London, Wis. Prepared in H. S. Address, 336 E. 43rd St., Chicago.

#### HAROLD HUTZEL SCHMID

Druggist; Ph.G.; b. Ap 5, 1893; s. Theophilus and Sarah E. (Hutzel) Schmid. Prepared in Fenger H. S. Kappa Psi. Mem., Bethany Reformed Church; A. F. A. M., Woodlawn Commandery 76, Medinah Temple. With Ambulance Co. 132, 33rd Div., World War, 2 yrs. Address, 11131 Michigan Ave., Chicago.

#### ALBERT SCHREINER, JR.

(Son of Albert, '84)

Pharmacist; Ph.C.; b. Je 16, 1894, Evanston, Ill. Prepared in Batavia H. S. Address, 8 Wilson St., Batavia, Ill.†

#### RALPH HAROLD THOMPSON

Farmer; Ph.G.; b. Ag 22, 1888, Earlville, Ill.; s. Darling Harvey (b. Ap 5, 1852) and Etta Frances (Goss) Thompson (b. Mr 6, 1858). Prepared in H. S. Kappa Psi (Regent); Sr. class pres. Farming, Earlville, Ill. Army and Marine service, 1917-19. Married My 21, 1918, Chicago. Address, Earlville, Ill.

### CLASS OF 1915 (57 LIVING, 1 DEAD)

#### RICHARD JOEL ANDERSON

Salesman; Ph.G.; b. Ja 8, 1893, Chicago. Prepared in Bowen H. S. Kappa Psi. With C. R. Walgreen & Co., Drug., 1915-17; H. K. Mulford Co., Philadelphia, 1919—. Lt. (Jr. grade), U. S. N. R. F., D 3, 1917-N 17, 1919. Address, 6034 Kenwood Ave., Chicago.

#### SAMUEL LEON BAKER

Pharmacist; Ph.G.; b. O 29, 1890; s. Jacob (b. Rus.) and L. (Blumink) Baker (b. do.). Prepared in Gary, Ind. Certificate of excellence in Materia Med. and Pharmacognosy; Hon. mention, Class of 1914. Mem., Am. Pharm. Assn.; Ill. Pharm. Soc.; N. R. D. A.; C. R. D. A.; A. F. A. M.; John Paul Jones. Address, 3136 Douglas Blvd., Chicago; bus. add., 3200 Douglas Blvd., do.

#### MIKE ROBERT BIANCO

Ph.G.; b. D 13, 1893, St. Johns, Ill. Prepared in Duquoin Tp. H. S. Address, Duquoin, Ill.†

#### FREDERICK EVENSON BOEHM

Ph.G.; Ph.C., 1920; b. Ap 26, 1894, Menasha, Wis.; s. Charles A. and Rhoda (Evenson) Boehm. Prepared in Neenah (Wis.) H. S. Married Katie Louise Greth, S 2, 1917, Chicago. Address, 1252 Wilson Ave., Chicago.

#### EDWARD ANTHONY FELIX BORUCKI

Pharmacist; Ph.G.; b. O 19, 1887, Chicago; s. Felix Mathew (b. Jl 22, 1848, Rus.) and Eleanora B. (Kolago) Borucki (b. Mr 3, 1863, do.). Prepared in Chicago. Pharm., Chicago, 1915. 2nd I. N. G., U. S. A., 1911; transferred to Hosp. Corps., Battery B., F. A. I. N. F. last yr. of enlistment. Mem., N. A. R. D.; C. R. D. A.; I. P. A.; Art Inst. of Chicago; Tribunias Lodge 767, A. F. A. M.;

#### \* ADRIAN TON

Druggist; Ph.G.; b. S 29, 1888, Chicago; s. M. H. and Catherine Ton. Drug., Chicago. Married Sue Young, N 4, 1915. Child, Adrian William, b. Ja 1, 1917. Address, 43 W. 111th St., Chicago; bus. add., 11257 Michigan Ave., do.

#### GEORGE FREDERICK VAUPELL

(Son of George Henry, '79)

Pharmacist; Ph.C.; b. O 27, 1893, Chicago; s. George Henry (b. Blue Island, Ill.) and Florence Victoria (Sollitt) Vaupell (b. Chicago). Prepared in Crane Tech. H. S., Chicago. Am. Pharm. Membership in Chem.; Ex. Com. Chem., Sulzberger & Sons, Chicago, 1915-17; Pharm., Chicago, 1917-19; Instr., Chem., Sch. of Pharm., 1919-20; Pharm., Chicago, 1920—. Mem., A. F. A. M. 141, 1919—; Am. Chem. Soc., 1914—; Am. Pharm. Assn., do.; N. R. D. A., 1919—; Chicago Drug Club 1920—; C. R. D. A., 1919—. Married Ja 1, 1917, Chicago. Children: George Henry, b. N 6, 1918; William Donald, b. Ap 7, 1921. Address, 758 S. Western Ave., Chicago.

#### \*CLIO VAVRA

Pharmacist; Ph.G.; b. D 29, 1893, Chicago; d. V. Vavra. Prepared in Komensky Granmar Sch. and Luey Flower Tech. H. S., Chicago. Home, 1916 Centre Ave., Chicago. Died Ja 21, 1919.

#### FRANK JOSEPH VONDRASEK

Ph.G.; b. O 5, 1893, Bohemia. Prepared in H. S. Address, 2601 S. Lawrence Ave., Chicago.†

#### LADISLAUS J. WARZYNSKI

(Brother of Joseph A., '12)

Druggist; Ph.G.; b. Je 30, 1892, Chicago; s. Michael and Mary A. (Jazgar) Warzynski. Prepared in St. Ignatius Coll., Chicago. Drug clerk, Chicago, 1914-Ja 13, 1915; entered retail drug bus., do., 1915—. World War, O 7, 1917-Mr 30, 1919. Mem., C. R. D. A.; Ill. Pharm. Soc.; K. of C., Ill. Council, 301; Univ. of Ill. Alumni Assn. Address, 3104 Mosspratt St., Chicago; bus. add., 2901 Wallace St., do.

Sinai Chapter 185, R. A. M.; Calumet Council 76, R. S. M. Married Florence M. Walliman, Ja 1, 1917. Child, Eleanora C., b. N 6, 1917. Address, 8468 Commercial Ave., Chicago.

#### MARSHALL THEODORE BREKKE

Manager; Ph.G.; b. Jl 31, 1892, Eau Claire, Wis.; s. K. N. and Pauline (Paulsruide) Brekke. Prepared in Rice Lake (Wis.) H. S. Kappa Psi. Proprietor, Rice Lake, Wis., 1915-17; Prescriptionist, Paxson Rockefeller Co., Butte, Mont., 1917-18; Mgr., Missoula, Mont., 1919-20; Floor Mgr., Owl Drug Co., Chicago, 1920—. Mem., A. F. A. M.; K. P., Past Chancellor. Married Minnie Mae Knudson, My 31, 1917, Rice Lake, Wis. Child, Marshall Lee, b. Jl 13, 1918. Address, Owl Drug Co., Chicago.

#### WILLIAM STUHLMANN BUCKE

Ph.G.; b. Ag 26, 1895, Chicago. Prepared in H. S. Formerly at 926 S. Union Ave., Los Angeles.†

#### WALTER OTTO BUCKRUCKER

Ph.G.; b. Ag 21, 1892, Frankfurt, Ger. Prepared in H. S., Ger. Address, 931 Rush St., Chicago.†

#### CARROLL EDWIN BUNDY

(Cousin of Corydon D. Bundy, '02 M.D.; Herman W., '08 M.D.; Clyde T., '09 M.D., and Raphael, '02 A.B. in L. & A.)

Chemist; Ph.C.; b. My 1, 1890; s. Joseph Edwin and Carolyn Rosamond (Sehermerhom) Bundy (b. Christian Co., Ill.). Prepared in Sheldon H. S. and Univ. of Ill. (Urbana Depts.), 1909-11. Kappa Psi. Chemist, Inland Steel Co., Ind. Harbor, Ind., 1915; Foreman, Product Dept., do., at present.

Married Frances M. Jacobs, Chicago. *Address*, 253 W. 64th St., Chicago; *bus. add.*, in care of Inland Steel Co., Indiana Harbor, Ind.

**BYRON EUGENE CLAY**

Chemist; Ph.G.; b. My 21, 1894, Warren, Ill.; s. Kerlin B. (b. N 28, 1871, Warren, Ill.) and Clara Emma (Bechtold) Clay (b. 1875, *do.*). Prepared in Lena H. S. Kappa Psi. Asst. Chem., Metallurgical Dept., Arthur Plant, Ut. Copper Co., Garfield, Ut., 1915-D 15, 1920; temporarily unemployed, 1921. Army serv. with Co. G., 34th Inf., U. S. A., Ap 27, 1918-Mr 18, 1919; 1st Inf. Candidate Sch., La Val Bonne, Fr., O 20-N 20, 1918. Mem., A. F. A. M., Lena Lodge 174. *Address*, Lena, Ill.

**GUY BROOKS DAVIS**

(Brother of Ray Robbins, '15)

Druggist; Ph.G.; b. Ag 6, 1886, Moline, Ill.; s. John and Anna E. (Robbins) Davis. Prepared in Abingdon H. S.; Hedding Coll., 1908-11. Kappa Psi. Sergt., 1st Class, M. C. U. S. A., 2 yrs., overseas service, 15 mos. Mem., A. F. A. M. *Address*, H. & O, Drug Store, Kewanee, Ill.

**RAY ROBBINS DAVIS**

(Brother of Guy B., '15 Ph.G.)

Pharmacist; Ph.G.; b. S 27, 1892, Moline, Ill.; s. John Brooks (b. Ap 4, 1846, Berwick, Pa.) and Anna Elizabeth (Robbins) Davis (b. O 14, 1857). Prepared in Abingdon H. S. and Hedding Coll., Abingdon, Ill., 1910-12. Kappa Psi. Pharm., Streator, Ill. Married S 6, 1916, Tonicia, Ill. *Address*, 216 7th St., Streator, Ill.; *bus. add.*, 215 E. Main St., *do.*

**GROVER OLIVER DRAIS**

Pharmacist; Ph.G.; b. D 23, 1890, Bancroft, Neb. Serv. in Navy, Je 1, 1918-Je 30, 1919. *Address*, 4229 Jackson Blvd., Chicago; *bus. add.*, 4300 Madison St., *do.*

**HARRY LEO EBERLY**

(Cousin of Geo. Wood, '17)

Druggist; Ph.G.; b. Ja 19, 1889, Aurora, Ill.; s. J. O. (b. Pierce, Ill.) and Mary Schoen (b. Aurora, Ill.). Prepared in East Aurora H. S. Kappa Psi (Vice Regent, 1915); Class pres., 1915. Drug., Aurora, Ill., 1915—. Married Clara Helen Eberly, S 10, 1915, Aurora, Ill. Child, Doris Lorraine, b. Je 29, 1916. *Address*, 15 S. 4th St., Aurora, Ill.; *bus. add.*, 27 N. Broadway, *do.*

**ROY FRED FRASER**

Pharmacist; Ph.G.; b. N 3, 1893, Elizabeth, Ill.; s. Fred and Laura (Goyan) Fraser. Prepared in Elizabeth H. S. Kappa Psi. U. S. N. R. F.; U. S. Naval Hosp., Great Lakes, World War. Mem., K. P.; A. F. A. M. *Address*, 3206 Fulton St., Chicago; *bus. add.*, 3158 W. Lake St., *do.*

**VICTOR LEO GEISPITZ**

Druggist; Ph.G.; b. Ap 8, 1893; s. Louis J. and Jenny (Zindt) Geispitz. Kappa Psi. Drug., Chicago. Married Gertrude Mrosek. Child, Bobby b. Ja 4, 1918. *Address*, 1733 N. Halsted St., Chicago.

**RICHARD WILLIAM GOLTERMANN**

Ph.G.; b. O 15, 1895, Elmhurst, Ill.; s. William F. (b. York Centre, Ill.) and Emma (Backhans) Goltermann (b. O 6, 1873, *do.*). Prepared in Proviso Tp. H. S. World War, S 19, 1917-Je 9, 1919. *Address*, 104 Elgin Ave., Forest Park, Ill.

**LOUIS ANDREW GORHAM**

Pharmacist; Ph.G.; b. Je 19, 1892; s. Edward S. and Sophia (Fürst) Gorham. Prepared in Lewis Institute; No. Ill. Coll. of Ophthalmology and Otolaryngology, Chicago. Kappa Psi. Sec. of Class, 1915. Mem., Am. Pharm. Assn.; Ill. Optical Soc.; A. O. A. World War, D 27, 1916-F 14, 1918. *Address*, 2617 N. Monticello Ave., Chicago; *bus. add.*, 5501 N. Clark St., *do.*

**CHARLES HUGO GRUND, JR.**

Ph.G.; b. Ag 13, 1894, Chicago. Prepared in Lake H. S. and Metropolitan Bus. Coll., Chicago. *Address*, 3501 Archer Ave., Chicago.†

**LOUIS LEO HAFFNER**

(Brother of George F., '06 and Carl F., '17) Pharmacist; Ph.G.; b. N 22, 1893, Farmer City, Ill.; s. John H. and Rosie (Schock) Haffner. Prepared in Farmer City H. S. Married Josie Redear, Jl 1921. *Address*, 720 W. Chestnut St., Bloomington, Ill.†

**RALPH HAWTHORNE**

Druggist; Ph.G.; b. Jl 23, 1891; s. Edward F. and Minnie E. (Gowdy) Hawthorne. Prepared in Enfield H. S. Located in Enfield, Ill., 1915-17; Waukegan, O., 1917-18; Drug., Bloomington, *do.*, 1919—. Served with Co. 12, 3rd 160 D. B., Camp Custer, Mich., World War, S 7, 1918-Mr 7, 1919. Married Jl 23, 1918, Madison, Wis. *Address*, Bloomington, Ill.

**SYLVESTER HENRY HOJNACKI**

Pharmacist; Ph.G.; b. D 17, 1894, Chicago; s. Thomas and Mary (Sawicki) Hojnacki. Prepared in Lake H. S., Chicago. Retail Pharm., Chicago, 1917—. Married Adele Malkewicz, 1917. Child, Sylvester H., Jr., b. Ag 29, 1919. *Address*, 3159 W. 38th Pl., Chicago.

**MICHAEL JACOBSON**

Ph.G.; b. S 21, 1892, Moscow, Rus. Prepared in H. S. *Address*, 3459 Indiana Ave., Chicago.†

**GEORGE W. JINDRICH**

(Nephew of William, '94, John, '84, and Edward Stuchlik, '04)

Druggist; Ph.G.; b. Jl 6, 1894, Chicago; s. Frank (b. 1868, Chicago) and Anna (Stuchlik) Jindrich (b. 1872, *do.*). Prepared in Crane Tech., Chicago. World War, O 1917-My 1919. *Address*, 1012 W. 18th St., Chicago.

**ARCHIE KIRKWOOD JOHNSON**

Clerk; Ph.G.; b. O 15, 1893, Chicago. Prepared in Joliet Tp. H. S. Kappa Psi. Mem., A. F. A. M., York Rite, Scottish Rite; Central Presby. Church. Sergt., 1st Class, Med. Dept., 213th Engineers, U. S. A., World War. *Address*, 124 Union St., Joliet, Ill.; *bus. add.*, 300 N. Chicago St., *do.*

**OSCAR WILLIAM JOHNSON**

Ph.G.; b. D 24, 1894, Chicago. Prepared in H. S. *Address*, 7125 Ingleside Ave., Chicago.†

**JOSEPH JOHN KAKECEK**

Ph.G.; b. Jl 11, 1889, Chicago. Prepared in H. S. *Address*, 1705 S. Laffin St., Chicago.†

**HARRY KANTA**

Druggist; Ph.G.; b. Ja 2, 1896, Chicago; s. Joseph and Barbara (Kroc) Kanta. Prepared in Chicago Bus. Coll. and C. H. Harrison H. S., Chicago. Employed by the Owl Drug Co., 230 S. State St., Chicago. Army Serv., Camp Grant, F 23-S, 1918; overseas with 86th and 80th Div., S 24, 1918-Je 10, 1919. Mem., A. F. A. M., Cicero Lodge, 955. *Address*, 2519 S. 58th Ave., Cicero, Ill.; *bus. add.*, 230 S. State St., Chicago.

**EDWARD JOSEPH KRAL**

Pharmacist; Ph.G.; b. Mr 10, 1895; s. Joseph A. (b. Bohemia) and Josephine (Planicka) Kral (b. Chicago). Prepared in Farragut H. S. Pharm., Chicago. Mem., K. C., Father Setters Council, 1278. *Address*, 4300 W. 21st Place, Chicago.

**RUDOLPH KREBS**

Ph.G.; b. N 8, 1893, Tinley Park, Ill. Prepared in Wartburg Coll. *Address*, Rock Falls, Ill.†

**JOSEPH BENJAMIN KVASNICKA**

Ph.G.; b. Mr 18, 1895, Chicago; s. Benjamin and Bertha (Schiller) Kvasnicka. Prepared in Crane Tech. H. S. Army Serv., 2 yrs. Married Anna Wysocki, N 24, 1920. *Address*, 2100 W. 19th St., Chicago.



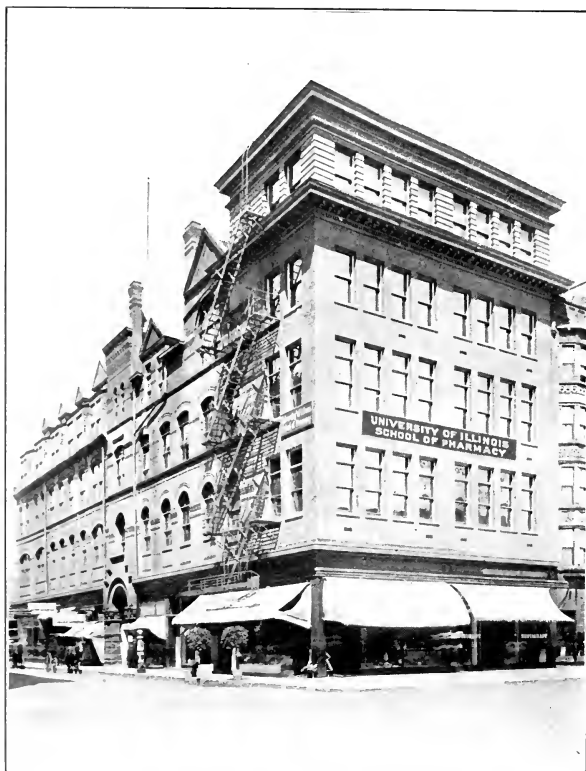

FORMER HEADQUARTERS OF THE SCHOOL OF PHARMACY  
AT MICHIGAN AVENUE AND TWELFTH STREET  
(ROOSEVELT ROAD)



**THEODORE AUGUST J. LECKBAND**

Salesman; Ph.G.; b. D 4, 1893, Hamburg, Ger.; s. Ernest and Sophia (Lailer) Leckband. Salesman, Chicago. Mem., A. F. A. M.; Veritas 926. Address, 1343 W. Lake St., Chicago.

**CHARLES JAMES LESKO**

Ph.G.; b. Ja 31, 1894, Chicago; s. James F. Lesko. Prepared in Tilden Tech. Sch., 2 yrs. and Lewis Institute, Chicago, 2 yrs. Address, 1943 W. 48th St., Chicago.

**ARTHUR HENRY MCKENTY**

Pharmacist; Ph.G.; b. Mr 9, 1895, Sioux Rapids, Ia.; s. Sarah (Agnew) McKenty. Prepared in John Marshall H. S. Pharm., Chicago. Pvt., 318th Inf., F. A.; Bn. D, 81st Div., World War. Mem., K. C. Address, 210 N. Leamington Ave., Chicago; bus. add., 3259 Chicago Ave., do.

**STEPHEN EDWIN MALKIEWICZ**

Ph.G.; b. S 1, 1894, Chicago. Prepared in H. S. Formerly at Harrison St. and Home Ave., Oak Park, Ill. Address, 1435 Blackhawk St., Chicago.†

**BATES A. MARRIOTT**

Pharmacist; Ph.C.; b. JI 4, 1890; s. E. E. (b. Vernon, Ia.) and Winnie Marriott (b. Cuba, Ill.). Prepared in Galesburg H. S. B.S., Knox Coll., 1913. Coll. Record, 100 and 220-yd. dash; Track and Football teams. Located in Chicago and Lake Bluff, Ill. Naval Hosp., World War. Mem., Lake Bluff Country Club; Chicago Ath. Club. Married D 26, 1915, Keosauqua, Ia. Address, Lake Bluff, Ill.

**PHILIP ALOYSIUS MASTERTON**

Clerk; Ph.G.; b. S 9, 1893, Boone, Ia.; s. Philip A. and Sarah E. (Conboy) Masterton. Prepared in Clinton H. S. Clerk, Excelsior Springs, Mo., 1915; Geo. N. Huard, 2759 Logan Blvd., 1916; with Charles Hawk, 1917; Clerk, R. L. Leffingwell, Evanston, 1919; in partnership with G. N. Huard, 1920. Sergt., M. C., U. S. A., D 1917-Je 5, 1919; in Fr., 9 mos. Mem., K. C. Married Lorena Kennedy, JI 11, 1918, Chicago. Child, Lucille, b. Mr 18, 1920. Address, 2528 N. California Ave., Chicago; bus. add., 2759 Logan Blvd., and 2755 Fullerton Ave., do.

**WILLIAM N. MILLER**

Ph.C.; b. F 18, 1894, George, Ia. Prepared in H. S. Address, 315 Randolph St., Waterloo, Ia.†

**FRANKLIN CHRISTOPHER MUELLER**

Pharmacist; Ph.G.; b. N 7, 1892, Jefferson, Wis.; s. Charles J. H. (b. JI 7, 1855, Jefferson, Wis.) and Katherine (Roessler) Mueller (b. S 13, 1854, do.). Prepared in Jefferson (Wis.) H. S. Kappa Psi. Fry Prize, highest award in Materia Med. Located in Ripon, Wis., 1915-16; Milwaukee, 1916-18; Mgr. of store, Jefferson, Wis., 1918-19; Pharm. for Q. N. Folk & Son, Stoughton, Wis., 1919-20. Pvt., Co. H., 8th Regt., Wis. State Guard, S 2, 1915-N 1, 1919. Mem., A. F. A. M.; Wis. Pharm. Soc. Address, Stoughton, Wis.

**MARK ELDON NEVILLE**

Pharmacist; Ph.G.; b. N 28, 1894; s. Everett B. and Jennie L. (Forvon) Neville. Prepared in Grayslake H. S., 1911; Waukegan H. S., 1912; Chicago Bus. Coll., 1913. With Wm. E. Decker, Libertyville, Ill., S 1915-Mr 1917; Druce Drug Co., Waukegan, do., S 1919-Mr 1920; Pearce Drug Store, do., Ap 1920—, 1st class Sergt., Med. Dept. My 20, 1917-Ag 15, 1919; 18 mos. in Fr. Address, in care of Pearce Drug Store, Waukegan, Ill.

**FRANK CHARLES NIEMEYER**

(Son of Henry, '88)

Pharmacist; Ph.G.; b. 1892, Galena, Ill.; s. Henry and Anna (Kuschbaun) Niemeier. Prepared in Stockton H. S., 1911. Two yrs. in Stockton Drug Store; now in business with father. Married Josephine Bisenius, O 14, 1916, Mitchell, S. Dak. Child, Charles Henry, b. S 11, 1917. Address, Stockton, Ill.

**OSWALD EDWARD OBERMILLER**

Druggist; Ph.G.; b. F 4, 1893, Lake Forest, Ill.; Prepared in Galena H. S., 342nd Med. Detach. and Camp Hosp. 87, World War. Mem., Am. Legion. Address, Lake Forest, Ill.

**JOSEPH PELC**

Ph.C.; B.S., Univ. of Chicago, 1920; b. JI 6, 1883, Bohemia, Austria. Prepared in Aus. H. S. Attended Univ. of Prague, 2 yrs.; Univ. of Chicago, 1920. Address, 1903 S. 58th St., Cicero, Ill.†

**\*DOMINGO POLI**

Chemist; Ph.G.; b. Ja 9, 1895, Guayama, P. R.; s. Domingo Poli (b. Merica, Cap-Corse, France) and Santos (Ortiz) Marchini (b. Guayama, P. R.). Prepared in Minoz Inst., Guayama, P. R., and Brooks Classical Sch., Chicago. Ph.C., Temple Univ., Philadelphia, 1916. Grad. work in Food analysis, Indus. Chem. and Bacteriol., Temple Univ., Philadelphia; Appointed Prof., Pharm., Univ. of Porto Rico, 1917; do. of Sci., Guayama, P. R., H. S., 1918-19; Professional representative of Pharm. and owner of a chem. lab. for analysis, Guayama, P. R., 1919—, Mem., Am. Pharm. Assn.; Porto Rico Pharm. Assn.; A. F. A. M., 18<sup>o</sup>, Lodge Union 10, Guayama, P. R. Died 1921.

**JOSEPH WINTRED RAYCRAFT**

Ph.G.; b. My 24, 1894, Beardstown, Ill. Prepared in Beardstown H. S. Address, Monticello, Ill.†

**ROBERT CHARLES REED**

Pharmacist; Ph.G.; b. Ag 18, 1893, Quincy, Ill.; s. Marcellus J. (b. D 16, 1854, Milwaukee) and Margaret C. Reed (b. Ja 11, 1860, Quincy, Ill.). Prepared in Quincy H. S. Kappa Psi. Scher Prize. Served in Hosp. at Camp Grant. Mem., K. C. Married Je 5, 1919, Quincy, Ill. Child, Alice Jean, b. Mr 15, 1920. Address, 307 S. 11th St., Quincy, Ill.

**YOUNG REY**

Ph.G.; b. Mr 22, 1883, Soon Chun, Korea. Prepared in Univ. of Denver and O. Wesleyan Univ. Address, 1323 Fort St., Honolulu, T. H.†

**EDWIN ROBERT RIEMER**

Druggist; Ph.G.; b. Je 13, 1895, Chicago; s. Gustav and Louise Riemer. Prepared in Carl Schurz H. S., Chicago. With L. A. Druhl, 1229 Wilson Ave., Chicago, 1910-18; MacLean Drug Co., 3203 N. Ashland Ave., do., 1918-21; Meyer Drug Co., 3207 do., Ja 1, 1921—, Served with 54th F. A., Camp Travis, Tex., 1 yr. Mem., A. F. A. M., Candida Lodge 927, York Chapter 148. Address, 3012 W. Fullerton Ave., Chicago; bus. add., 3207 N. Ashland Ave., do.

**EDWARD PALMER SCRUGGS**

Druggist; Ph.C.; b. My 6, 1893; s. J. O. and Etta (Houston) Scruggs. Prepared in Ala. Presby. Coll. B.S., Univ. of Ala. Delta Kappa Epsilon. Chem., Birmingham, Ala., 1915-17; now has own drug business at Livingston, Ala. Chem. Warfare Ser., World War. Mem., Presby. Church. Address, Livingston, Ala.

**HAROLD FRANKLIN SEEGER**

Druggist; Ph.G.; b. Ja 10, 1894, Beardstown, Ill.; s. George and Louetta I. (Hosemar) Seeger. Prepared in Beardstown H. S. Phi Delta Chi. Owner drug store, Springfield, Ill. Je 1915-Ag 1917; Mgr., store, Beardstown, do., Ag 1917-Je 1919; owner, store, Macomb, Ill., 1921—, Mem. A. F. A. M.; B. P. O. E.; Modern Woodmen; Presby. Church. Married Gladys Gorman, Je 11, 1916, Springfield, Ill. Children: Betty Ellen, b. Ap 15, 1918; Mary Lou, b. Mr 12, 1919. Address, Macomb, Ill.

**BAYARD EDWIN SIMMONS**

Ph.G.; b. N 9, 1892, Girard, Ill.; s. Albert H. and Olive (Fletcher) Simmons. Prepared in Girard H. S. Kappa Psi. Chem. Warfare Serv. Edge-wood Arsenal, World War. Mem., A. F. A. M.; Baptist Church. Address, 15 N. Gilbert St., Danville, Ill.; bus. add., 48 N. Vermilion St., do.

## ERNEST LEE SLINKARD

Ph.G.; b. D 16, 1893, Denver. Prepared in Grand Junction (Colo.) H. S. With E. L. Navious, Chicago. *Address*, Crawford and Monroe Sts., Chicago.†

## CLIFFORD ROSS SPALDING

Ph.G.; b. JI 16, 1892, Clinton, Ia. Prepared in Clinton (Ia.) H. S. *Address*, 6312 Greenwood Ave., Chicago.†

## AUGUST FERDINAND STAHL, JR.

Employment Mgr.; Ph.G.; b. S 19, 1884, Chicago; s. August F. and Ida J. (Heintz) Stahl. Prepared in Lewis Institute. Hosp. Sergt., Ft. Sheridan, Ill., Ap 20, 1917-Mr 12, 1919. Mem., A. F. A. M., Damascus 888. Married Evalyn Louise Dagler, JI 1, 1917, Chicago. *Address*, 128 N. Cicero Ave., Chicago; *bus. add.*, 1400 S. 52nd Ave., Cicero, Ill.

## STEWART STRAIN

Druggist; Ph.G.; b. D 15, 1892, Chicago; s. John and Agnes (Forbes) Strain. Prepared in Curtis H. S., Chicago. Mem., A. F. A. M., Shrine,

K. T.; B. P. O. E.; Reformed Church. Chemical Warfare Serv., World War. *Address*, 122 E. Court St., Kankakee, Ill.

## WALTER ALANSON VANDERBOGART

Ph.G.; b. S 2, 1887, Wilmington, Ill. Prepared in Wilmington H. S. Formerly at 5140 Lake Park Ave., Chicago. Served with Base Hosp. 48, A. E. F., Fr., World War. *Address*, Wilmington, Ill.†

## LOUIS WISCHNIA

Pharmacist; Ph.G.; b. Ap 29, 1887; s. Hirsh (b. Ag 14, 1827, Pultusk, Poland) and Brana (Garfinkel) Wischnia (b. S 11, 1863, Nasielsk, do.). Prepared in Y. M. C. A. and Lane H. S. Pharm., Chicago. Married S 25, 1918, Chicago. *Address*, 2222 N. Western Ave., Chicago.

## ROYAL WILLIAM WOELFFER

Druggist; Ph.G.; b. S 16, 1891, Lakemills, Wis.; s. Louis and Louisa Woelffer. Prepared in H. S. Owner of Drug Store, Monticello, Wis. Army Serv., Field Hosp., 20, 6th Div., World War. Married Ida Bindschaedler, Ja 15, 1918. Child, Royal W., Jr., b. Ja 14, 1919. *Address*, Monticello, Wis.

## CLASS OF 1916 (42 LIVING, 1 DEAD)

## VINCENT ANDRZELCZYK

Pharmacist; Ph.G.; b. Ja 8, 1895, Mt. Pleasant, Pa. *Address*, 856 N. Ashland Ave., Chicago.†

## FANNIE LILLIAN ARON

Pharmacist; Ph.G.; b. Ap 19, 1893, Chicago; d. Ann Aron. Prepared in Medill H. S. *Address*, 1438 W. Roosevelt Rd., Chicago; *bus. add.*, Lake and Clark Sts., do.

## WILLIAM BECKMAN

Pharmacist; Ph.G.; b. O 11, 1893, Chatsworth, Ill.; s. F. R. Beckman. Prepared in Chatsworth H. S. *Address*, 6800 Sheridan Rd., Chicago.‡

## ASHER HOLLAND BOGARD

Pharmacist; Ph.G.; b. Ap 29, 1894; s. Thomas J. and Rose (Cook) Bogard. Prepared in Olney H. S. Kappa Psi. Pharm., Wilmette, 1912-. Corp. 129th Field Hosp., 33rd Div., Ap 3, 1917-Je 8, 1919. Mem., Wilmette Lodge, A. F. A. M., 93; Wilmette Chapter, U. D., R. A. M. *Address*, 1167 Wilmette Ave., Wilmette, Ill.

## JAMES FRANCIS BRADLEY

Pharmacist; Ph.G.; b. D 15, 1895, Charleston, Ill.; s. Roscoe C. (b. JI 17, 1869, Wapella, Ill.) and Mollie V. (Weaver) Bradley (b. D 6, 1869, Charleston, Coles Co., Ill.). Prepared in Charleston H. S. Kappa Psi. Pharm., R. M. Wilson Drug Store, Chicago. Married Eva Prather Bradley, D 15, 1916, Charleston, Ill. Children: James William, b. S 17, 1917; Mary Elizabeth, b. Ja 9, 1919. *Address*, Lombard, Ill.; *bus. add.*, in care of Wright & Lawrence, Marshall Field Bldg. Annex, Chicago.

## ANNA BELLE BRUMMALL

Druggist; Ph.G.; b. JI 6, 1896, Salisbury, Mo.; d. Don and Cora (Wack) Brummall. Prepared in Salisbury (Mo.) H. S., 1913, Univ. of Mo. and Stephens Coll. of Music. Beal Nat. prize; Bowen prize. Drug., Owl Drug Store, Salisbury. Mem., O. E. S. *Address*, Salisbury, Mo.

## JOSEPH C. BUTTS

Pharmacist; Ph.G.; b. O 30, 1895, Chicago. Prepared in Lake View H. S., Chicago. Pharm., Chicago. *Address*, 1334 Newport Ave., Chicago.†

## ROBERT CLAU

Pharmacist; Ph.G.; b. Ag 27, 1894, Chicago. Prepared in McKinley H. S., Chicago. *Address*, 1300 S. Troy St., Chicago.†

## DANTE CORTESI

(Husband of Jeanette Sikucka, '16)  
Pharmacist; Ph.G.; b. N 26, 1892, Crieete, Aus. Prepared in H. S., Europe. Pharm., Fort Dearborn Hosp., Chicago. Married Jeanette Helen Sikucka. *Address*, 1122 W. Erie St., Chicago.†

## RAYMOND JAMES CRIST

Ph.G.; b. O 20, 1893; s. Melson Herman (b. My 2, 1862, Warsaw, Ind.) and Ellen Agnes (Lawler) Crist (b. N 21, 1865, Indianapolis). Prepared in Englewood H. S. Kappa Psi. Clerk for B. S. Cooban & Co., Chicago, 1916-18; Formed Partnership of Webster & Crist, 1918. Mem., K. C. *Address*, 721 W. 61st St., Chicago; 459 W. 63rd St., do.

## RAYMOND ANDERSON CURLEE

Pharmacist; Ph.G.; b. N 11, 1894, Tamaroa, Ill.; s. S. J. and Louisa B. (Carson) Curlee. Prepared in Havana H. S. Basketball, Baseball and Track, 1910-11-12; Kappa Psi. Mem., A. F. A. M.; Woodmen. Married Louise E. Gebhardt, Ag 29, 1917. Child, Richard E., b. D 6, 1918. *Address*, 7300 Grand Ave., Waukegan, Ill.; *bus. add.*, 201 N. Genesee St., do.

## CHARLES ELMER DAVIDSON

Ph.G.; b. F 24, 1892, Tullahoma, Tenn. Prepared in H. S. *Address*, 3900 State St., Chicago.†

## EVERETT WILLIAM DEWEY

Salesman; Ph.G.; b. N 4, 1894; s. William Henry (b. Ja 30, 1873, Waterloo, Wis.) and Helena (Ditmer) Dewey (b. D 26, 1876, do.). Prepared in Lake Mills (Wis.) H. S. Kappa Psi. 33rd Div., U. S. Army, A. E. F., Ap 6, 1917-Je 9, 1919. Mem., A. F. A. M. *Address*, Lake Mills, Wis.

## ANTHONY DI COSOLA

Ph.C.; b. Ja 16, 1895, Chicago. Prepared in Medill H. S., Chicago. *Address*, 740 Independence Blvd., Chicago.†

## WILLIAM DUBROFF

Ph.G.; b. D 10, 1892. Prepared in H. S. *Address*, 1639 S. Lawndale Ave., Chicago.†

## VICTOR ELMER ERICKSON

Pharmacist; Ph.G.; b. Ja 3, 1896, Joliet, Ill.; s. Olof and Hilda (Johnson) Erickson. Kappa Psi. Prepared in Joliet Tp. H. S. Pharm., H. A. Stillman Co., Joliet, Ill. Mem., Swedish Lutheran Church; A. F. A. M., Joliet Lodge 42, K. T.,

Joliet Chapter 27, Medinah Temple; B. P. O. E. Address, West Park Front, in care of H. S. Stillman Co., Joliet, Ill.

#### WILLIAM JOHN FREEDL

Clerk; Ph.G.; b. Ap 11, 1895, Chicago; s. John and Stella (Vac Lena) Freedl. Prepared in Harrison H. S., Chicago. Kappa Psi. Enlisted U. S. Army, Ag 31, 1917; Sergt., Ambulance Co., 8th Div. Mem., A. F. A. M.; Ill. Pharm. Assn. Married Jennie Novak, Jl 16, 1919, Chicago. Address, 3216 W. 23rd St., Chicago.

#### HARRY GASEN

Pharmacist; Ph.G.; b. Ja 7, 1894, Litchfield, Ill. Prepared in H. S. Served with Base Hosp. 84, A. E. F., World War. Address, 2742 W. Lake St., Chicago.†

#### FRANK WILLIAM GRAHAM

Druggist; Ph.G.; b. Ja 14, 1893; s. Frank and E. (Regelmann) Graham. Prepared in Carlinville H. S. Certificate Excellence, Chem. Owner of Graham Drug Store, which has been in same family and location 70 yrs. Mem., A. F. A. M., Consistory, Shrine; K. P. Married Mabel J. Lovell, Jl 14, 1915. Address, 211 East St., Carlinville, Ill.

#### ROBERT LEE GREENWOOD

Ph.G.; b. Ja 11, 1889, St. Paul. Prepared in John Marshall H. S., Chicago. Formerly at 309 S. Hamilton St., Chicago. Married Eleanor Dawson Pinkerton, S 15, 1920. Address, Standard Labs., Jackson Blvd. and Peoria St., Chicago.†

#### ALAN WALLACE JACKS

Druggist; Ph.G.; b. Mr 9, 1896, Ottawa, Ill.; s. L. N. Jacks. Prepared in Ottawa H. S. Kappa Psi. Active Serv., Field Hosp. 130, 108th Sanitary Corps, 33rd Div., A. E. F., World War; Albert, Somme, and Verdun fronts. Mem., A. F. A. M. Address, Peoria.

#### WALTER JOHN KOSTKA

Pharmacist; Ph.G.; b. N 1, 1894, Chicago. Prepared in Crane Tech. H. S., Chicago. Pharm., Chicago. Address, 640 W. 12th St., Chicago.†

#### DAVID A. LOFGREN

Pharmacist; b. Ap 10, 1895; s. Joseph and Charlotte Lofgren. Prepared in Curtis (Chicago) H. S. M. C., U. S. A., 16 months; Camp Grant Base Hosp., World War. Mem., Pullman Lodge 716, I. O. O. F.; Rockford Lodge 102, A. F. A. M.; Pullman Chap. 204, R. A. M. Address, 10564 State St., Chicago; bus. add., 11131 Michigan Ave., do.

#### BENJAMIN LOWIS

Pharmacist; Ph.G.; b. F 11, 1893, Chicago. Prepared in Wendell Phillips H. S., Chicago. Pharm., Chicago. Address, 400 E. 31st St., Chicago.†

#### CECIL C. McCANSE

Pharmacist; Ph.G.; b. My 17, 1885, Mt. Vernon, Mo.; s. William C. (b. Mt. Vernon, Mo.) and Elebeth Cecil McCanse (b. Tazewell Court-House, Va.). Prepared in Mt. Vernon (Mo.) H. S.; Univ. of Washington, 1914-15. B.S., Univ. of Mo., 1909. Drug clerk, Humboldt, Kan., 1916-19; Proprietor of drug store, Westphalia, Kan., 1920—. Married Minnie Mathews McCanse, O 10, 1916, Chicago. Child, Ruth, b. Mr 26, 1920. Address, Westphalia, Kan.

#### FRANK MARSICANO

Pharmacist; Ph.G.; b. Ja 9, 1896; s. Nicolo (b. Ag 12, 1860, Trivigno, It.) and Angela (Zita) Marsicano (b. Mr 9, 1868, do.). Prepared in Proviso Tp. (Ill.) H. S. Pharm., Melrose Park, Ill., 1917—. Pvt., Co. K., 64th Inf., 7th Div., U. S. A., Ap 26, 1918-Je 29, 1919. Address, 2000 Lake St., Melrose Park, Ill.

#### ISRAEL MAWRENCE

Pharmacist; Ph.G.; b. D 3, 1890, Rus.; s. Simon (b. 1870, Rus.) and Rachel (Rudy) Mawrence (b. 1872, do.). Prepared in Calumet (Mich.) H. S. Pharm., Chicago. Mem., Ill. Pharm. Assn.; Am. Pharm. Assn. Address, 4725 Forestville Ave., Chicago; bus. add., 4300 Michigan Ave., do.

#### ORAZIO MAZZEI

Druggist; Ph.G.; b. Mr 7, 1896; s. Joseph and Anna (Masini) Mazzei. Prepared in Medill H. S. Drug., Chicago. Mem., Brighton Park 854, A. F. A. M. Address, 1030 Euclid Ave., Oak Park, Ill.; bus. add., 1201 N. Wells St., Chicago.

#### ALBERT ALVIN ORTMAN

Chemist; Ph.C.; b. D 4, 1894, Ashkum, Ill.; s. Albert and Esther (Wittstruck) Ortmann. Prepared in Kankakee H. S. Chem. for The Miner Labs., in charge of analyses of feed dept., Chicago. Married N 17, 1916, Chicago. Address, 207 S. Washtenaw Ave., Chicago.

#### LEONARD QUARTETTI

Pharmacist; Ph.G.; b. Ag 15, 1895; s. Elizabeth (Filitti) Quartetti. Prepared in Medill H. S., Chicago, 2 yrs. Mem., K. C.; Star of Italy. Address, 637 N. Ashland Ave., Chicago; bus. add., 2001 W. Ohio St., do.

#### ROBERT BRUCE RITZMAN

Ph.G.; b. Je 7, 1888, Orangeville, Ill.; s. Enma R. Ritzman. Prepared in Miami Preparatory Acad., Oxford, O., 48th Inf., 20th Div., Je 1, 1918 to Je 27, 1919, World War. Mem., A. F. A. M. Address, Orangeville, Ill.

#### REUBEN AUGUST FERDINAND RYLANDER

Pharmacist; Ph.G.; b. Mr 12, 1897; s. Samuel Anton (b. F 6, 1870, Sweden) and Emma Kristina (Peterson) Rylander (b. O 16, 1875, do.). Prepared in Joliet Tp. H. S. Employed at Urhaley Bros. Pharm. and Levins Pharm., Chicago, 1916, and at Bomans Pharm., do., 1916-18; Asst. Pharm., do., 1918—; Received U. S. Gov. Radio Commercial second grade license, Ag 1918. With Anti-Aircraft Mach. Gun Bn., Co. D., U. S. A., Ag 28, 1918-F 8, 1919; Active service in France, O 1918-Ja 2, 1919. Address, 356 E. 56th St., Chicago; bus. add., 459 E. 35th St., do.

#### ERNEST C. SCHULTZ

Mgr. of Drug Store; Ph.G.; b. O 22, 1892, Columbus, Wis.; s. John C. (b. Je 1858, Mecklenburg, Ger.) and Mary (Steinbach) Schultz (b. Je 1859, Columbus, Wis.). Prepared in Columbus (Wis.) H. S. Kappa Psi. Pharm., Chicago, 1916-F 1917; Mgr. of Corner Drug Store, Columbus, Wis., F 1917—. Volunteered in Hosp. Corps, U. S. A.; Camp Grant, Ill., 1918. Married Inez Wright Schultz, Mr 2, 1918, Columbus, Wis. Address, 1003 Ludington St., Columbus, Wis.

#### JEANNETTE HELEN SIKUCKA (CORTESI)

(Wife of Dante Cortesi, '16 Ph.G.)  
Pharmacist; Ph.G.; b. O 27, 1895, Chicago; s. Vincent and Helen (Czochbralska) Sikucka. Prepared in La Fayette H. S.; Holy Family Acad.; Pvt. instruction in music, 8 yrs. Received gold medal for diligence. Apprentice, Hottinger Drug Store, 1 yr., 1916-17; owner of drug store, Jl 13, 1917-Mr 13, 1920; do., 1122 W. Erie St., Chicago, 1920—. Married Dante Cortesi, Ag 22, 1918. Address, 1118 N. California Ave., Chicago; bus. add. 1122 W. Erie St., do.

#### JAMES WILLIAM TEMPLETON

Druggist; Ph.G.; b. D 2, 1894, Rockport, Mo.; s. James Wright (b. N 24, 1863, Rockport, Mo.) and Minnie (Harrington) Templeton (b. My 29, 1874, do.). Prepared in Rockport (Mo.) H. S. Owner of Drug Store in Rockport, Mo., 1916—. Mem., Mo. State Pharm. Assn.; Athlison Co. Pharm. Assn. (Treas.). Married Jennie Strickland, Ag 2, 1914, Omaha, Neb. Child, James Blair, b. My 30, 1915, Chicago. Address, Rockport, Mo.

**RALPH RICKEY THOROMAN**

Druggist; Ph.G.; Ph.C., 1917; b. Je 23, 1892; s. George Washington (b. JI 25, 1858, Manchester, O.) and Carrie (Buxton) Thoroman (b. Ja 6, 1868, Virginia, Ill.). Prepared in Mt. Sterling H. S. Kappa Psi. Pharm., Mt. Sterling, Ill., 1917-Ja 6, 1919; *do.*, Los Angeles, Ja 6, 1919—. Pharm. mate, 2nd class; M.C., U. S. N., D 12, 1917-F 12, 1919. *Address*, 3707 Nopal St., Los Angeles.

**EDWIN JOSEPH UERRINER**

(Brother of Harry A. '09)

Pharmacist; Ph.G.; b. Mr 22, 1895, Effingham, Ill.; s. William J. and Mary (Merz) Uerriner. Prepared in Effingham H. S., 1909-13. Mem., St. Anthony's Roman Catholic Church; Dramatic Club; K. C. U. S. Navy, 16 mos.; Hosp. Corps Tr. Sch., 5 mos.; U. S. Naval Hosp., Great Lakes, Ill., 11 mos. *Address*, 205 W. Jefferson St., Effingham, Ill.

**\*LELAND L. VALE**

Lab. Technician; Ph.G.; b. N 16, 1894, Corydon, Ia.; s. O. G. Vale. Prepared in Henry H. S. Completed two yrs. course in Pharm., Evanston Acad. Employed by the A. J. Ironmonger Drug Co., Henry, Ill.; Bent Bros., druggists, Oglesby, Ill., 1916; Lab. Technician, Columbia Hosp., Milwaukee, and Office asst., Drs. Gray and Taylor, *do.*, 1919-20. Active service, Camp Grant, S 5, 1917; assigned to lab. work in base hosp. *do.*, Ag 1918, receiving special recognition for excellence of service; discharged, O 1919. Mem., Henry Lodge, A. F. A. M.; Henry Post of the Am. Legion. Died Je 14, 1920, Milwaukee.

**RICHARD VAN KEMPENA**

Chemist; Ph.G.; b. D 15, 1895, Chicago; s. Albert and Katie Van Kempena. Prepared in H. S. and Univ. of Chicago, 1916-17. Kappa Psi. Chem., for the Sherwin Williams Co., S 1917—.

Chem. Warfare Service, Co. B., 1st Regt., Washington, D. C., World War. Mem., A. F. A. M.; Reformed Church. Married Dorothy M. S. Farr, S 29, 1920. *Address*, 10846 Wabash Ave., Chicago.

**JOHN GEORGE VLAZNY**

Pharmacist; Ph.G.; b. JI 9, 1896, Chicago; s. Jos. and Mary (Sherry) Vlazny. Prepared in St. Procopius Coll., Lisle, Ill. Married Hattie Brezina, Je 29, 1919, Chicago. Child, Marcella, Ap 29, 1920. *Address*, 252 W. 25th Place, Chicago; *bus. add.*, 2000 W. 22nd St., *do.*

**ROBIE ROLLAND WEAVER**

Druggist; Ph.G.; b. Ja 10, 1895, Muncie, Ind.; s. Leander P. and Amelia (Drumm) Weaver. Prepared in Muncie (Ind.) H. S. Snow Prize in Pharm. Mgr., Day Drug Store, Akron, O., Pvt., M. C. U. S. A., World War. Mem., M. E. Church. Married Marine Prevost, O 8, 1917. *Address*, 322 Buckeye St., Akron, O.; *bus. add.*, Case and Arlington Sts., *do.*

**GUY VERNON WHITNEY**

Druggist; Ph.G.; b. Mr 30, 1895, Wenona, Ill.; s. H. M. and Kate (Hall) Whitney. Prepared in Wenona H. S. Kappa Psi XI. Drug, Lostant, Ill. Sergt., 337 M. G. Bn., 88th Div.; Sgt., 1st Class Med. Dept., S 4, 1917-Je 12, 1919. Mem., A. F. A. M. *Address*, Whitneys Pharmacy, Lostant, Ill.

**WERNER FRED WILHELM**

Superintendent; Ph.G.; b. F 11, 1893; s. Dora Flentge. Prepared in Y. M. C. A. H. S. Kappa Psi. Supt. Austin Products Co., Chicago, 1921—. Mem., A. F. A. M.; I. O. O. F. Married Cora Krueger, JI 22, 1915. Child, Warren F., b. Je 3, 1918. *Address*, 7425 Lafayette Ave., Chicago; *bus. add.*, 319 S. Desplaines St., *do.*

**CLASS OF 1917 (58 LIVING, 1 DEAD)****OLIVER TOBY AGDESTEN**

Store Mgr.; Ph.G.; b. JI 23, 1896, Chicago; s. John R. and Katinka (Wrolson) Agdesten. Prepared in Lewis Institute, Chicago. Store Mgr., Walgreen Co., 5300 Woodlawn Ave., Chicago; at one time located at 1745 N. Talman Ave., *do.* Served with U. S. Navy, World War, 11 mos. Married Emma L. Andersen, F 21, 1918, Chicago. *Address*, 5468 Woodlawn Ave., Chicago; *bus. add.*, 5300 *do.*

**BENJAMIN WILLIAM ALTSTADT**

Ph.G.; Ph.C., 1919; b. O 1, 1896, Danzig, Ger.; s. Otto and Henrietta (Wrobel) Altstadt. *Address*, 2248 N. Central Park Ave., Chicago.

**EDNAH BLANCHE GOLDSWORTHY ANDERSON**

Pharmacist; Ph.C.; Ph.G., '18; b. Ag 7, 1885, Spencer, Ia.; d. J. T. (b. 1863, Union Grove, Wis.) and Ella (Bedford) Goldsworthy (b. 1870, Oregon, Wis.). Prepared in Spencer (Ia.) H. S.; Ia. State Teachers Coll., Cedar Falls, Ia., 1906-07; Drake Univ., 1909-10. Scherer Prize in Pharmacy. Pharm. and Prof., Materia Med., Mary Thompson Hosp., Chicago, 1918; Pharmacist and Proprietor of Anderson Drug Co., Stanhope, Ia., 1918—. Married I. A. Anderson, My 4, 1910, Spencer, Ia. Child, DeWayne Cambell, b. O 7, 1919. *Address*, Stanhope, Ia.

**CORYDON AEPHALIA BABBITT**

Pharmacist; Ph.G.; b. Mr 15, 1895, Garrett, Ind.; s. Ira D. and Ida (Rinehold) Babbitt. Prepared in Bowen and Hyde Park H. Schs., Chicago. Kappa Psi. Pvt. Mil. Police, 86th Div.; Base Hosp., Camp Grant, Ill., Active service, S 19, 1917-JI 9, 1919. Mem., A. F. A. M.; Am. Legion Post 588. Married Irene M. Busch, My 1, 1920,

Chicago. *Address*, 7551 Clyde Ave., Chicago; *bus. add.*, 2338 E. 71st St., *do.*

**ARTHUR M. BAKKERS**

Ph.G.; b. Ap 6, 1895; s. Sybrandus and Martiena (Van Mynen) Bakkers. With Andrew Bakkers, 1500 Michigan Ave., Chicago. *Address*, 10804 State St., Chicago; *bus. add.*, 11500 Michigan Ave., *do.*

**ERNESTO VAZQUES BENEDICTO**

Chemist; Ph.C.; b. N 1, 1888, Manapla, Negros Occidental, P. I.; s. Julia and Celerina (Vazques) Benedicto. Prepared in H. S. A.B., San Juan de Letran, 1909; Ph.G., Ateneo Rizal, 1912. Chief Chemist, Isabela Sugar Co., Inc. Ex-Naval Reserve. *Address*, Cadiz, Negros Occidental, P. I.; *bus. add.*, Isabela, *do.*

**CHARLES BIDWELL**

Pharmacist; Ph.G.; b. F 18, 1892, Albion, Ind.; s. Nathan H. (b. Mr 4, 1848, O.) and Jennie (Wertsbaugh) Bidwell (b. D 26, 1856, Wolfake, Ind.). Prepared in Albion (Ind.) H. S., Angola, Ind., and Ind. St. Norm. Sch., Terre Haute, Ind., 1912. Excellence in Pharm., 1512 Wilson Ave., Chicago. World War, My 21, 1918-F 1, 1919; Field Hosp. 336, San. Tr. 309, 84th Div. Mem., Am. Pharm. Assn. *Address*, Albion, Ind.; *bus. add.*, 1512 Wilson Ave., Chicago.

**WILLIAM BLOCH**

Pharmacist; Ph.G.; b. N 1897, Glasgow, Scotland; s. Mose (b. Je 6, 1875, Grodney, Rus.) and Fanny (Avner) Bloch (b. JI 8, 1877, Manchester, Eng.). Prepared in Glasgow (Scotland) H. S. and McMasters Pvt. Coll., 1912-13; passed Coll. of Preceptors examination, London, Eng., in Eng. and Math. Grad. work in Organic Chem.; Drug for

Bissick Drug Co., 1917-18; Chemist at Monsanto Chem. Works, St. Louis, 1918-19; Registered pharmacist and prescriptionist, L. O. Goedde Drug Co., do., 1919—; Student in all branches of salesmanship, S. A. T. C., Washington Univ. (Chem. Engr.). Mem., Jr. Chamber of Commerce, St. Louis; Nat. Salesman Assn.; Am. Pharm. Assn.; Univ. of Ill. Alumni Assn. Address, 4352 Page Blvd., St. Louis; bus. add., Goedde Drug Co., 6100 Easton Ave., do.

## IRWIN BLOOM

Ph.G.; b. Jl 21, 1895, Chicago. Prepared in H. S. Address, 1946 Mohawk St., Chicago.†

## REUBEN ROY BOROVIK

Pharmacist; Ph.G.; b. My 11, 1895, Chicago; s. Jacob and Anna (Kaminsky) Borovik. Prepared in M. F. Tuley H. S. Pharm., Chicago. Cavalry, Chem. Warfare Serv., World War, 9 mos. Mem., Fortitude Lodge; A. F. A. M.; Aryan Grotto. Address, 3254 Pierce Ave., Chicago; bus. add., 4805 Armitage Ave., do.

## GUILLERMO CALDERON

Druggist; Ph.G.; b. D 22, 1894, Mex.; s. Amada (Villalba) Calderon. Prepared in H. S.; Mex. Agr. Coll., 1915. Owner of Palace Drug Co., El Paso, Tex., S 1917—. Special Representative, Mex. Govt. Cadet, Mex. Army. Auth.; Articles in *Mex. Review*. Mem., Chicago Y. M. C. A.; Spanish Club. Married M. L. Narvaez, S 11, 1919. Child, b. Ja 29, 1921. Address, Box 917, Mexico City, Mexico.

## JAMES JOSEPH CHOCHOLA

Pharmacist; Ph.G.; b. S 11, 1895, Bohemia; s. Joseph and Anna (Nadherny) Chochola. Prepared in Harrison Tech. H. S., Chicago. Mem., A. F. A. M., Union Park, Oriental Consistory; Medinah Temple; A. O. N. M. S. Address, 2244 S. Sawyer Ave., Chicago.

## CARL BERNHARD CHRISTIANSEN

Druggist; Ph.G.; b. Ja 6, 1892, Norway; s. Carl and Birgitte (Birkeland) Christiansen. Prepared in H. S. and Tech. Coll., Norway. Drug., Chicago. A. E. F., Base Hosp. 60, 13 mos., World War. Address, 1940 N. Kildare Ave., Chicago; bus. add., Jackson Blvd. and Halsted St., do.

## CHARLES PERCIVAL DATZ

Ph.G.; b. Je 4, 1892, Chicago. Prepared in H. S. Address, 474 E. 41st St., Chicago.†

## RUSSELL LOWELL DILLOW

Druggist; Ph.G.; b. N 2, 1885, Dongola, Ill.; s. Jasper A. and Katie Dillow. Prepared in Dongola H. S. Pharm., Bentleys Drug Store, Marion, Ill., Jl-D, 1917; with J. A. Dillow, Dongola, do., Mr 1919-Ja 1921; with John J. Levitt, Cairo, do., 1921—. Mem., Lutheran Church; A. F. A. M. Army Serv., D 12, 1917-Mr 12, 1919. Married Dorothy Davis, Je 15, 1921. Address, The Kennedy, Cairo, Ill.; bus. add., 1715 Com. Ave., do.

## JOHN PATRICK DOWNEY

Ph.G.; b. Jl 2, 1895, Ottawa, Ill. Prepared in H. S. Address, 1834 Clifton Park Ave., Chicago.†

## HATTIE ADELA DYNIIEWICZ

(Sister of Josephine Marion, '18 and '20; Cousin of Alexander C. Peska, '09)

Instructor; Ph.G.; Ph.C., 1918; b. My 20, 1896, Chicago; d. Edwin Marion (b. F 12, 1874, do.) and Anna Mary (Lewandowski) Dyniewicz (b. O 24, 1874, New York). Prepared in Josephinum Acad., Chicago, Tuley H. S., do., and by Pvt. Instruction. Lambda Kappa Sigma; Herman Fry Prize. Asst., Pharm., Sch. of Pharm., 1918-20. Address, 1535 N. Hamlin Ave., Chicago.

## FERDINAND JOHN FEIGL

Pharmacist; Ph.G.; b. Je 14, 1894, Elkton, S. Dak.; s. William J. and Barbara (Snyder) Feigl. Prepared in Elkton (S. Dak.) H. S. and Lewis Inst.,

Chicago. Kappa Psi. Pharm., Farrar Drug Co., Chicago. Convalescent Div., Camp Jackson, S. Car., World War. Married Frances M. Kenney, Je 3, 1919, Chicago. Address, 223 N. Leamington Ave., Chicago; bus. add., 4101 Madison St., do.

## ALPHONSE PETER FERRING

Ph.G.; b. Ap 7, 1894, Dubuque Co., Ia.; s. Peter (b. My 29, 1870, Dubuque Co., Ia.) and Catherine (Bunker) Ferring (b. Mr 28, 1871, Dubuque, Ia.). Prepared in Y. M. C. A., Chicago. World War, Camp Grant, O 22, 1917-1918; A. E. F. in Eng., France, Belgium, Ger., Je 13, 1918-Jl 18, 1919. Married Ja 15, 1920, Chicago. Address, 3032 S. Park Ave., Chicago; bus. add., 2839 Cottage Grove Ave., do.

## CARL FRIEDLEY

Pharmacist; Ph.G.; b. 1898, McHenry, Ill.; s. A. C. and Margaret (Lesch) Friedley. Prepared in McKinley H. S., Chicago. Served with Co. B 56th Regt. Hosp. Corps, World War; U. S. Naval and Marine Hosp., New Orleans, La., 1918-19. Address, 4456 Jackson Blvd., Chicago; bus. add., Oak Park, Ill.

## BENJAMIN GOLDMAN

Pharmacist; Ph.G.; b. O 6, 1892, Rus.; s. Morris Goldman. Prepared in Wendell Phillips H. S., Chicago. Married Ida Goldman, Ap 10, 1916. Child, Ellinor, b. Ja 10, 1918. Address, 2648 W. Division St., Chicago; bus. add., 2758 W. Division St., do.

## LEONARD RALPH GREEN

Asst. Mgr.; Ph.G.; b. Ja 30, 1898, Metropolis, Ill.; s. S. W. and Elizabeth (Robey) Green. Prepared in Herrin H. S. Kappa Psi. With Griffin Drug Co., Chicago, Je 1, 1917-Ja 1, 1918; with R. A. Kaw, Herrin, Ill., Ja 1, 1918-Ja 1, 1919; Asst. Mine Mgr., Mine A. of C. W. & F. Coal Co., Herrin, Ja 1, 1919—. Mem., B. P. O. E., 1146. Married Grace Owen, Ag 15, 1921. Address, 414 S. 16th St., Herrin, Ill.

## GRANT GUILD

Ph.G.; b. My 2, 1894, Erie, Ill. Prepared in Geneseo H. S. Address, 2624 Potwyn Place, Chicago.†

## CARL FRANCIS HAFFNER

(Brother of George F., '06 and Louis L., '15) Pharmacist; Ph.G.; b. Ja 31, 1895, Farmer City, Ill.; s. John H. and Rosie (Schock) Haffner. Prepared in H. S. and Ill. Wesleyan Univ. Address, 1625 Van Buren St., Chicago.†

## GRANT HENRY HEIDBREDER

Ph.G.; b. Ja 21, 1896, Quincy, Ill.; s. George H. Prepared in H. S. Address, 8th and State Sts., Quincy, Ill.†

## THOMAS CLEMENT JORDAN

Ph.G.; b. Ag 3, 1894, Wapella, Ill.; s. John W. and Mary A. (Greene) Jordan. Prepared in Clinton H. S. M.C., 46th U. S. Inf.; F. A. C. O. T. S. Address, Wapella, Ill.

## RICHARD MARSHALL KAMINSKI

Ph.G.; b. Ap 2, 1896, Chicago. Prepared in H. S. Address, 3223 Wallace St., Chicago.†

## SAMUEL SOLMAN KAPLAN

Ph.C.; b. Mr 3, 1893, Riga, Rus.; s. Koppel and Kate (Kasper) Kaplan. Prepared in Rus. and in Medill H. S., Chicago. Specialized in Hebrew teaching and religion. Came to U. S. at the age of 13; moved to Chicago in 1908. Gamma Sigma Phi, Pres. Mem., Am. Pharm. Assn.; Ill. Pharm. Assn. Married Anna S. Riback, Je 27, 1920, Chicago. Address, 4159 W. North Ave., Chicago.

## BEULAH KLEIN (CHAPMAN)

Pharmacist; Ph.G.; b. Ag 20, 1896; d. Jacob (b. 1860, Downers Grove, Ill.) and Helena (Liebenguth) Klein (b. 1871, do.). Prepared in Downers Grove H. S. Married Ralph Chapman, D 1, 1919, Downers Grove, Ill. Address, Lemont, Ill.

## HARRY HIA LATSIS

Pharmacist; Ph.C.; b. Ag 20, 1895; s. Hia Latsis (b. Greece). Prepared in Crane Tech. H. S., Chicago. Chem. Warfare Serv., World War, My 25, 1918-Ja 30, 1919. Address, 1148 Madison St., Oak Park, Ill.

## OSCAR LUDVICK LUNDGREN

Pharmacist; Ph.G.; b. My 8, 1896, Highland Park, Ill.; s. Melker Ludvick (b. Ap 8, 1867, Kalmars, Sweden) and Ida (Freberg) Lundgren (b. My 28, 1870, Karlsham, Sweden). Prepared in Deerfield-Shields H. S., Highland Park, Ill. Kappa Psi. Located in Highland Park, Ill. U. S. Army, My 19, 1917-F 27, 1919. Address, 134 S. 1st St., Highland Park, Ill.

## WILLIAM JAMES McDONALD

Pharmacist; Ph.G.; b. O 18, 1897, Murphysboro, Ill.; s. Thomas and Mary (Dennison) McDonald. Prepared in Murphysboro Tp. H. S. Pharm., Murphysboro, Ill. Mem., Catholic Church; K. C.; B. P. O. E. Address, 10th and Locust Sts., Murphysboro, Ill.

## THOMAS WALTER MCGINNIS

Ph.G.; b. Ap 23, Rochelle, Ill. Prepared in Rochelle H. S. Address, 1049 Chicago Ave., Evanston, Ill.†

## BRUCE SCOTT MARSHALL

Pharmacist; Ph.G.; b. Ag 21, 1893, Greenville, Tex.; s. John W. and Florence (Scott) Marshall. Prepared in H. S., 1 yr. Pharm. for W. T. Adams 5700 S. Halsted St., Chicago. Enlisted, O 12, 1918, U. S. Army; Discharged, F 13, 1919. Mem., Christian Church; A. F. A. M. Address, 6949 S. Union Ave., Chicago; bus. add., 5700 S. Halsted St., do.

## JAMES EDWARD MELVIN

Pharmacist; Ph.G.; b. Ja 19, 1895, Bushnell, Ill.; s. J. J. (b. Jl 7, 1853, Fulton Co., Ill.) and Henrietta (Johnson) Melvin (b. O 25, 1865, do.). Prepared in Bushnell H. S. Kappa Psi. Pharm., Chicago, 1917—. A. F. A. M.; Ben Hur Lodge 818. Married Alma Giese Melvin, O 19, 1918, Macomb, Ill. Address, 4805 N. Robey St., Chicago; bus. add., 4800 N. Robey St., do.

## VINCENT ROBERT MENNELLA

Pharmacist; Ph.G.; b. Ag 8, 1896, New York City; s. Antonette (Masini) Mennella. Prepared in John Marshall H. S. and Crane Technical H. S., Chicago. With Farrars Pharm., Laramie and Lake Sts., Mr 17, 1913-M 6, 1916; with Joe Allegretti, Je 2, 1916—. Mem., Gallisto Y. M. C. A.; Victory S. A. C. Address, 3145 W. Madison St., Chicago.

## CARL THEODORE MILLER

(Son of Albert, '86)

Druggist; Ph.G.; b. S 17, 1893, Chicago; s. Albert and Ottilie (Reutinger) Miller. Prepared in South Division H. S., Chicago. Army Serv., U. S. A. Base Hosp. 11, 2 yrs. Address, 623 Fullerton Parkway, Chicago; bus. add., 2058 Lincoln Ave., do.

## HERBERT LEONARD NEUMAN

Pharmacist; Ph.G.; b. D 17, 1895, Aurora, Ill.; s. John Neuman. Prepared in East Aurora H. S. Kappa Psi. 342 Ambulance Corps, 86th Div., World War. Pharm., Standt Bros., Aurora, Ill. Married Pauline Brunnemeyer, Aurora, Ill. Address, 15 S. Broadway, Aurora, Ill.

## HIRAM VANDERBILT NICHOLS

(Brother-in-law of J. C. Laegeler, '19)

Pharmacist; Ph.G.; b. O 27, 1893, Chicago; s. John Henry (b. Arnhem, Holland) and Johanna Cornelia (Vanderbilt) Nichols (b. Chicago). Prepared in Geo. W. Curtis H. S., Chicago. Married Elsie E. Laegeler, Ap 14, 1917, Highwood, Ill. Child, Jean Alice, b. F 23, 1919. Address, 1019 N. St. Johns Ave., Highland Park, Ill.

## BERNICE ANTOINETTE OSTROWSKI

Ph.G.; b. Ap 26, 1891, Cracow, Aus. Prepared in Hammond (Ind.) H. S. Address, Hammond, Ind.†

## ALICE ELISKA PELIKAN

Ph.G.; b. Jl 17, 1886, Chicago. Prepared in H. S. Address, 1428 W. 18th St., Chicago.†

## PAUL HENRY POHLMAN

Ph.G.; b. O 29, 1894, Palatine, Ill.; s. Henry A. and Hannah Pohlman. Prepared in H. S. Served 11 mos. at Great Lakes Naval Tr. Station, World War. Mem., Am. Legion. Married Je 12, 1920. Address, Barrington, Ill.

## HAROLD CLAUDE PRUTSMAN

Chemist; Ph.G.; b. Jl 29, 1895, Buda, Ill.; s. M. E. and Nora (Adams) Prutsman. Prepared in Princeton H. S. Chemist, coal tar dyes, and intermediates. Served with Handley Page, A. E. F., 13 mos. Married Gladys Patterson, Jl 5, 1916. Address, 626 S. Church St., Princeton, Ill.

## EMIL PAUL RAUSCHERT

(Brother of Herman L., '08)

Druggist; Ph.G.; b. N 16, 1890, Chicago; s. Herman Rauschert. Prepared in Chicago H. S. and Armour Technical Acad., (3 yrs.). Sergt., Chem. Warfare Serv., Co. D, 1st Bn., Edgewood, Va., World War; serv., F 22, 1918-Ap 2, 1919. Address, 4800 N. Robey St., Chicago.†

## GARNIE H. ROBINSON

Pharmacist; Ph.G.; b. F 9, 1888; s. Addie Griswold. Kappa Psi. Pharm., Elgin and Marengo, Ill. Married Neva Weber, D 1, 1919, Marengo, Ill. Address, Marengo, Ill.

## \*MIGUEL ANGEL ROMAN

Ph.G.; b. N 10, 1894, Santiago, San Domingo, W. I. Prepared in H. S. In drug bus. at Puerto Plata, San Domingo, W. I., since graduation. Died Ag 18, 1921 at his home in Puerto Plata.

## ROSE SCHEELE RUDER

Druggist; Ph.G.; b. Ag 25, 1876, Chicago; d. Christ and Augusta Scheele. Prepared in West Division H. S., Chicago. Drug., Chicago. Mem., St. Pauls Church. Married Frank Carl Ruder, Je 12, 1900. Address, 1101 Berwyn Ave., Chicago.

## RUDOLPH JOHANNES SCHOBERT

Ph.G.; b. Ja 5, 1890, Dresden, Ger.; s. Oswald and Martha (Gross) Schobert. Prepared in Dresden Sechs. Assistant for R. E. Rhode, 1301 Clark St., Chicago, Mr 1913 to Mr 1919; Owner of present bus., 3401 Fullerton Ave., 1919—. Elder in Eleventh Presby. Church and Mem., Bethany Presby. Church. Married Johanna Hattermann, S 22, 1917, Chicago. Address, 2233 Ballou St., Chicago; bus. add., 3401 Fullerton Ave., do.

## LYLE ALBERT SEIBERT

(Brother of Virgil, '12)

Ph.G.; b. D 27, 1895, Ashley, Ill. Prepared in H. S. Address, 1659 W. Lake St., Chicago.†

## LEO HAROLD SHAPIRO

Pharmacist; Ph.C.; b. Ap 25, 1897, Chicago; s. George (b. Rus.) and Hannah R. (Lippman) Shapiro (b. do.). Prepared in William McKinley H. S., Chicago. Pharm., Chicago, 1917—. Address, 1735 W. Harrison St., Chicago.

## SAMUEL SILVERMAN

Ph.G.; b. D 26, 1888, Chicago. Prepared in H. S. Address, 3141 W. 15th St., Chicago.†

## DONALD FLETCHER SIMMONS

(Brother of Bayard E., '15)

Pharmacist; Ph.G.; b. Jl 22, 1895, Girard, Ill.; s. Albert H. (b. Miami Co., O.) and Olive (Fletcher) Simmons (b. Modesto, Macoupin Co., Ill.). Prepared in Girard H. S. Kappa Psi. Located in Wilmette, Ill., Je 7, 1919—. 123rd Field Artillery, 33rd Div., U. S. A., My 7, 1917-Je 7, 1919. Address, Girard, Ill.



## IRVIN MILES SLEPICKA

Manager; Ph.C.; b. O 7, 1897; s. Marie (Ochinssek) Slepicka. Prepared in McKinley H. S., Chicago. Mgr., Felt Dept., James H. Rhodes & Co., New York and Chicago. Mem., A. F. A. M., Cicero Lodge, 955. Address, 157 W. Austin Ave., Chicago.

## DAYLE ALBERT SNYDER

Druggist; Ph.G.; b. My 11, 1896, Bader, Ill. Prepared in Astoria H. S. Honors in Chem. Drug., Chicago. Army Serv., World War, 22 mos. (France and Ger., 9 mos.). Married Beatrice Rose, D 22, 1918. Address, 5302 Calumet Ave., Chicago; bus. add., 5301 Indiana Ave., do.

## EDWARD DIEDRICH STEFFEN

Ph.G.; b. D 25, 1896, Avoca, Ia. Prepared in H. S. Formerly at 916 Howell St., Seattle. Pharm. Mate, U. S. Navy, World War; served with Hosp. Corps, San Francisco, and Washington, D. C.; overseas at U. S. Navy Base Hosp., Brest, Fr. Address, Monroe, Wash.†

## PERRIE CLAYTON STILL

Ph.G.; b. N 14, 1896, Fairdale, Ill.; s. Edgar B. and Catherine A. Still. Prepared in DeKalb Tp. H. S. and No. Ill. State Norm. Kappa Psi. Located in DeKalb, Ill. Married Alice Tutt. Address, 326 S. 3rd St., DeKalb, Ill.; bus. add., 301 E. L. HWG., do.

## CLASS OF 1918 (38 LIVING, 1 DEAD)

## NEFF KNYPER BAKKERS

(Wife of John Bakkers, '98)

Druggist; Ph.G.; b. N 28, 1878; d. Jacob and Nellie (Van Bodegraven) Knyper. Prepared in Calumet, H. S. Charter mem., Lambda Kappa Sigma. (Pres., '20). Married John Bakkers, '98, D 6, 1898. Child, Peg, b. D 19, 1899. Address, 10900 Michigan Ave., Chicago.

## EDGAR BALDWIN

Pharmacist; Ph.G.; b. S 5, 1888, Genoa, Ill.; s. Moses and Henrietta (Lowe) Baldwin. Prepared in Genoa H. S. Kappa Psi. Mem., Freeport Consistory, Rockford Shrine. Married Maybelle E. Pierce, O 29, 1919. Address, Genoa, Ill.

## CHRISTOPHER BARONE

Ph.G.; b. JI 25, 1892, Chicago. Prepared in McKinley H. S., Chicago. Address, 258 W. 24th Pl., Chicago.†

## FREDERIC ALVIN BENGSTON

Ph.G.; b. JI 23, 1894, Windom, Kan.; s. B. F. and Charlotte (Anderson) Bengston. Prepared in H. S.; Bethany Acad., 1909-10; McPherson Coll., 1913-15. Kappa Psi. Established stores in Moline, Ill., and Davenport, Ia. Mem., A. F. A. M.; Lutheran Church. U. S. Army, 44th Inf. Camp Lewis, Wash.; C. W. S. Edgewood Arsenal Md. Married Lenore Mae Nice, Jc 24, 1919. Address, 1630 1-3 2nd Ave., Rock Island, Ill.; bus. add., 129 W. 3rd St., Davenport, Ia.

## GEORGINA GRACE BOWER

Ph.G.; b. Jc 29, 1901, Chicago; d. Charles E. and Julia (Grate) Bower. Lambda Kappa Sigma. Address, 4043 N. Avers Ave., Chicago.

## PAUL F. BRONNER

Pharmacist; Ph.G.; b. D 25, 1894; s. George and Mary Bronner. Prepared in Bloom Tp. H. S. Sgt., M. C. U. S. A., 18 mos., World War. Mem., Am. Legion. Address, Sherry Pharm., 200 E. 31st St., Chicago.

## GEORGE MATHEW CAMPBELL

Pharmacist; Ph.G.; b. O 12, 1895, Streator, Ill.; s. M. J. Campbell. Formerly with Old Sisson Pharm. Mem., K. C. Address, University Pharmacy, Odell, Ill.

## HANS WALTER VAHLTEICH

Student; Ph.G.; Ph.C., 1918; b. Ap 15, 1896; s. John R. and Mary (Boening) Vahlteich. B.S., Univ. of Mich., 1920; M.S., do., 1921. Phi Delta Chi; Aristolochite Soc.; Mem., Staff, *Michigan Daily*, 1920. U. S. Naval Training Station, Great Lakes, Ill.; U. S. S. Pocahontas, Receiving Ship at Norfolk, Va., during World War. Auth.; Pepsin, *Jour., Am. Pharm. Assn.*, Ag 1921. Mem., A. F. A. M. Unitarian Church. Address, (temporary) 914 Hill St., Ann Arbor, Mich.

## OMAR HARWEL WHITTINGTON

Druggist; Ph.G.; b. My 29, 1890, Waldron, Ark.; s. James Washington (b. Mr 29, 1852, Brundedge, Ala.) and Sarah Alice (Easton) Whittington (b. Ag 20, 1868, Ia. City, Ia.). Prepared in Waldron (Ark.) H. S. Ph.D., Cleveland Sch. of Pharm., Class pres., 1917. Drug, and Mayor, Van Buren, Ark., 1917. Mem., Council of the Am. Medico Pharm. League, 1910—. Am. Pharm. Assn., do.; Ark. Assn. of Pharm., do. Married Lyda Hood Leming, Ja 3, 1913, Waldron, Ark. Child, Julia Leming, b. O 30, 1914. Address, Van Buren, Ark.

## CHARLES HENRY WILSON

Pharmacist; Ph.G.; b. JI 11, 1895, Oakdale, Neb.; Prepared in Pomona (Calif.) H. S. Kappa Psi. Pharm., Calif. and Nev. Ambulance Corps, World War, 2 yrs.; 1 yr. in France. Address, 841 W. 3rd St., Pomona, Calif.; bus. add., Armour's Pharm., do.

## ETHEL MARIE CARLSON

Ph.G.; b. JI 4, 1897, Chicago; s. Edward O. and Nellie (Engleson) Carlson (b. Jc 12, 1872). Prepared in New Trier H. S., 1911-13; Wheaton H. S., 1913-15. Lambda Kappa Sigma. Address, 263 Woodlawn Ave., Hubbard Woods, Ill.

## WALTER H. DIMOND

Pharmacist; Ph.G.; b. Ja 15, 1899; s. Emma Dimond. Formerly pharm. with J. H. Skaggs, 3201 Washington Blvd., Chicago. Address, 527 N. Spaulding Ave., Chicago.

## JOSEPHINE MARION DYNIEWICZ

(Sister of Hattie A., '17; cousin of Alexander C. Peska, '09)

Instructor; Ph.C.; Ph.G., 1920; b. Mr 19, 1899, Chicago; d. Edwin Marion (b. F 12, 1874, do.) and Anna Mary (Lewandowski) Dyniewicz (b. O 24, 1874, New York). Prepared by pvt. instruction. Lambda Kappa Sigma. Alumni Medal. Asst. in Chem., Sch. of Pharm., 1919—. Address, 1535 N. Hamlin Ave., Chicago.

## HAROLD IVAN EARLY

Pharmacist; Ph.G.; b. Mr 6, 1896, Barry, Ill.; s. John A. and Martha J. (Hart) Early. Prepared in Barry H. S. Kappa Psi. Pharm., McCabes Pharmacy, Ja-JI, 1920; do., Johls Pharmacy, Ag 1920—. Mem., M. E. Church. Married Lela Marie Dilley, O 28, 1920, Springfield, Ill. Address, 4104 Kenmore Ave., Joliet, Ill.; bus. add., 4601 N. Clark St., do.

## JULIUS SYLVESTER FAHRNER

Ph.G.; b. Mr 14, 1895, Joliet, Ill. Prepared in H. S. Address, 609 N. Nickolson St., Joliet St., Ill.†

## ANTON HARRY FLORIAN

Ph.G.; b. Jc 13, 1897, Chicago. Prepared in Harrison Tech. H. S., Chicago. Address, 2451 Turner Ave., Chicago.†

## EDWARD J. FORBRICH

Ph.G.; b. Ag 30, 1893, Chicago. Prepared in Grammar Sch. Address, 3752 S. Kedzie Ave., Chicago.†

## WALLACE JOSEPH FORMHALS

Druggist; Ph.G.; b. S 29, 1897, Ottawa, Ill.; s. Emil G. (b. Ottawa, Ill.) and Caroline P. Formhals (b. Ottawa, Ill.). Prepared in Ottawa H. S. Kappa Psi; Honors in pharm.; Scherer prize. Drug., Ottawa, to F 1919; *do.*, Sparland, Ill., F 1919—; S. A. T. C., Univ. of Chicago, O 1, 1919-D 11, 1919. Mem., Am. Pharm. Assn.; Ill. Pharm. Assn.; A. F. A. M., 441, R. A. M., 123. Address, Ottawa, Ill.

## KARL WILLIAM FRASE

Ph.G.; Ph.C., 1919; b. Mr 21, 1896, Nakel, Ger. Prepared in H. S. and N. W. Univ. Address, 2118 S. Halsted St., Chicago.†

## ARNO WILLIAM FRITSCHER

Coroners Chemist; Ph.G.; Ph.C., 1919; b. My 15, 1899; s. Paul J. and Anna (Hinrichs) Fritschel. Prepared in Wendell Phillips H. S. Cook Co. Coroners Chemist; Registered Pharm., 1920. S. A. T. C. Mem., St. Stephens Evang. Lutheran Church. Address, 5740 S. Carpenter St., Chicago; *bus. add.*, Room 1013 County Bldg., *do.*

## RICHARD EMMANUEL GRENBERG

Pharmacist; Ph.G.; b. Mr 30, 1897, Rockford; s. Elmer (b. S 17, 1866, Malino, Skane, Sweden) and Hannah (Johnson) Grenberg (b. S 11, 1866, *do.*). Prepared in Rockford H. S. and Univ. of Wash. U. S. N. R. E., Je 4-D 17, 1918. Address, 1707 S. 5th St., Rockford, Ill.; *bus. add.*, 4701 Cottage Grove Ave., Chicago.

## ARTHUR GUSTAV GROSSE

(Brother of Friedrich W., '20)

Drug Clerk; Ph.G.; b. JI 18, 1897, Chicago; s. Frank (b. Ag 16, 1869, Berlin, Ger.) and Dorothea (Caprez) Grosse (b. Je 7, 1877, Chicago). Prepared in Bloom Tp. H. S., Chicago Heights, Ill. Kappa Psi. Drug clerk, prescription dept. Chicago Heights, Ill., 1918—. S. A. T. C., O-N, 1919. Address, 1604 Vincennes Ave., Chicago Heights, Ill.; *bus. add.*, 6 Illinois, *do.*

## ERVIN JOHN HAEBERLE

Ph.G.; b. Mr 21, 1896, Broken Bow, Neb.; s. John G. (b. Ottawa, Ill.) and Nettie Haerberle (b. Wis.). Prepared in Broken Bow H. S. and Kearney Mil. Acad. Kappa Psi. Chem., War Serv. with 3rd Chem. Bn., Je 1918-Ja 1919, Edgewood (Md.) Arsenal, World War. Married Yola J. Roan, Je 7, 1919, Chicago. Address, 1003 9th Ave., Broken Bow, Neb.

## LESLIE ALLEN HOUSE

Mgr. of Drug Co.; Ph.G.; b. O 31, 1894; s. Eli and Jennie House. Prepared in Duquoin, Ill. Kappa Psi. U. S. N. A. R. T. S., Great Lakes Main Hosp., Bayridge, U. S. S. Philippines, Ap 30, 1918-O 14, 1919. Address, West Frankfort, Ill.

## ALFRED RICHARD JOHNSON

Ph.G.; b. Mr 16, 1898, Kerkhoven, Minn.; s. Andrew and Carrie (Halvarson) Johnson. Prepared in Kerkhoven (Minn.) H. S.; Macalester Coll., St. Paul, Minn.; Willmar Seminary, Willmar, *do.*; N. W. Univ. Phi Delta Chi. Located in Little Falls and Crosby, Minn. Mem., B. P. O. E. Married Esther Bovy, JI 28, 1920. Address, Crosby, Minn.

## WALDEMAR A. KOELBEL

Pharmacist; Ph.G.; b. Mr 28, 1897; s. August and Josephine Koelbel. Prepared in St. Viators Coll., Bourbonnais, Ill. Army serv., Co. H., 62nd Pioneers Inf., Camp Wadsworth, S. C., 8 mos., World War. Married Nan Tweedie. Address, 5125 Ellis Ave., Chicago; *bus. add.*, 3256 Indiana Ave., *do.*

## PAULINE McCLURE

Ph.G.; b. D 15, 1894, Chicago. Prepared in H. S. Address, 3534 W. 16th St., Chicago.†

## ALEXANDER CARL MAYERSON

Ph.G.; b. Ap 8, 1897, Rus. Prepared in H. S. Q. M., 2nd Class, U. S. N., World War, Ag 8, 1918-F 17, 1919; stationed at Officers Material Sch., Pelham Bay, N. Y. Address, 1330 S. Avers Ave., Chicago.†

## WILFRED I. MENARD

Ph.G.; b. N 3, 1896, Madison, Wis. Prepared in H. S. Address, 3830 N. Irving Ave., Chicago.†

## HUBERT FRED OWENS

Pharm. and Optometrist; Ph.G.; b. Ap 9, 1895, Rowell, Ill.; s. Fred R. (b. S 7, 1873, Rowell, Ill.) and Lulu B. (Randall) Owens (b. JI 10, 1876, *do.*). Prepared in Clinton H. S. O. B. and O. D., No. Ill. Coll. of Ophthalmol. and Otol., 1919. Era Course in Pharm., for the Theory and Art of Pharm. 1917. Kappa Psi; Gamma Alpha Pi (Exec. Regent, 1919); Mem., Ex. Com., Class of 1918; Asst., Pharm. Lab., Sr. Yr. Registered Pharm. and Optometrist, Chicago, 1919—. Mem., St. Pauls Lutheran Church; A. F. A. M., Theodore Roosevelt Lodge, 1022; L. O. O. M., Greater Chicago Lodge, U. D.; Mooseheart Mecca Legion, 11; Ill. State Soc. of Optometrists; Am. Optometric Assn. Address, 2112 Addison St., Chicago.

## VICTOR HUMBERTO PEREZ

Ph.G.; b. San Domingo, W. I. Prepared in H. S. Formerly at 4633 Calumet Ave., Chicago. Address, Seybo, San Domingo, W. I.†

## FRANK DANIEL PERSON

Pharmacist; Ph.G.; b. Je 8, 1897, Chicago; s. Ferdinand (b. 1861, Czecho-Slovakia) and Anna (Daniel) Person (b. Je 28, 1876, *do.*). Prepared in Joseph Medill H. S. and Crane Tech. H. S., Chicago. Kappa Psi. In bus. at 6618 Roosevelt Rd., Oak Park, Ill. S 15, 1919—. Mem., A. F. A. M., Edward Cook Lodge, 1023; Chicago Drug Club, 1900—; Ill. Pharm. Assn., 1918—; C. R. D. A.; N. A. R. D., 1919—. Married Hattie Janowski, Ag 26, 1920, Oak Park, Ill. Address, 6618 Roosevelt Road, Oak Park, Ill.

## WILLIAM F. RALPH

Ph.G.; b. Ag 1892, Odell, Ill. Prepared in Odell H. S. Address, Odell, Ill.†

## HAROLD ALLEN SHINDLER

Sales Mgr.; Ph.G.; b. F 15, 1897; s. John T. and Jennie M. (Allen) Shindler. Prepared in Litchfield H. S. and Washington Univ., St. Louis. Kappa Psi. Sales Mgr., Oertel Roofing Mfg. Co., East St. Louis, Ill. Serv., U. S. Navy, 1 yr., World War. Address, 663 N. 13th St., East St. Louis, Ill.

## WILLIAM CHARLES SPANIER

Pharmacist; Ph.G.; b. My 12, 1897, Chicago; s. Carrie (Rooff) Spanier. Prepared in Curtis H. S. Pharm. with A. C. Caldwell, 112th St. and Stephenson Ave., Chicago. Mem., A. F. A. M., Medinah Temple, A. O. N. M. S. Serv., U. S. N. R. F., 13 mos., World War. Address, 11328 Stephenson Ave., Chicago.

## RUSSELL MEYERS STEWART

Pharmacist; Ph.G.; b. Ag 15, 1897; s. William B. and Amanda (Hunt) Stewart. Prepared in Purdue Univ. Kappa Psi. Pharm., Wakarusa, Ind. Married Leah Myers, S 16, 1919, Wakarusa, Ind. Address, Wakarusa, Ind.

## RAYMOND LEE THOMPSON

Ph.G.; b. Je 28, 1896, Duquoin, Ill. Prepared in Duquoin H. S. Address, 456 E. 37th St., Chicago.†

## JOSEPH A. UNGER

Ph.G.; b. S 28, 1894; s. Henry A. and Mary (Keegan) Unger. Prepared in Rochelle H. S. With Herman F. Jacob, 7405 Madison St., Forest Park, Ill., JI 6, 1919—. Army serv., F 25, 1918-JI 1, 1919, Camp Hosp., 79, A. E. F. Fr. Address, 7405 Madison St., Forest Park, Ill.

## EARL HAROLD UNSETH

Pharmacist; Ph.G.; b. Ja 30, 1896, Alma, Wis.; s. O. A. and Alice (Hooverson) Unseth. Prepared in Westby (Wis.) H. S.; N. W. Univ. Sch. of Pharm. 1 yr. Phi Delta Chi. Pharm., Westby, Wis. 33rd Div., 33 M. P. Co. Hdqtrs., World War. Mem., Lutheran Church; B. P. O. E. Address, Westby, Wis.

## GEORGE WASHINGTON WOOD

Pharmacist; Ph.G.; b. F 22, 1895; s. James O. and Minnie (Schoen) Wood. Prepared in Englewood H. S., Chicago. Pharm., with Red Star Pharm., South Chicago, 1920; do., 3742 Cottage Grove Ave., Chicago, 1921. Mem., A. F. A. M.;

Reformed Epis. Church. Served in U. S. Navy, J1 11, 1918-F 14, 1919. Married Ethel Ward, S 4, 1917, Aurora, Ill. Address, E. Hazelcrest, Ill.; bus. add., 3742 Cottage Grove Ave., Chicago.

## ARNIM ROBERT WYLE

Gen. Mgr.; Ph.G.; b. Je 2, 1896, Waverly, Ill.; s. Elmer B. and Martha A. (Meecham) Wyle. Prepared in Waverly Tp. H. S., 1910-14. Ensign, U. S. N., 1 yr. Gen. Mgr. of Philard, Inc., N. Y., representing 20 manufacturers. Mem., Congr. Church; A. F. A. M., Waverly Lodge, 118. Married Lucile Marjory Olinger, Ag 5, 1920, Franklin, Ill. Address, 394 Audubon Ave., New York City; bus. add., 212 W. 42nd St., do.

## CLASS OF 1919 (18 LIVING, NONE DEAD)

## HAROLD GLEN BAIRD

Pharmacist; Ph.G.; b. Mr 27, 1890, Hebron, Ill.; s. Frank L. and Nellie Baird. Prepared in Harvard H. S. Mgr. and part owner of drug stores at Marengo and Harvard, Ill. Mem., Presby. Church; A. F. A. M. Married Gertrude Gay, Je 17, 1918. Child, Donald Richard, b. J1 17, 1919. Address, Harvard, Ill.

## HOWARD WELLS BANGERT

Pharmacist; Ph.G.; b. My 21, 1898; s. Louis and Nora (Wells) Bangert. Prepared in Robert Waller H. S. Kappa Psi. S. A. T. C., Med. Unit, World War. Address, 1901 Belmont Ave., Chicago.

## LEWIS PAUL BROCKHOFF

Chemist; Ph.C.; Ph.G., 1920; b. N 1, 1896. Prepared in Henning H. S. and N. W. Univ. Phi Delta Chi. Chemist, Cook Co. Coroners Lab., Chicago. Mem., Waltham League Soc. Address, 4331 S. Calumet Ave., Chicago.

## LIBBY DEDIC (JOHNSON)

(Wife of Paul E. Johnson, '19)  
Ph.G.; b. Ap 28, 1899, Chicago; s. James and Marie (Prucha) Dedic. Lambda Kappa Sigma. Married Paul Ellsworth Johnson ('19), S 13, 1920, Chicago. Address, 4836 Hutchinson St., Chicago.

## JAMES HARRISON DIGGS

Pharmacist; Ph.G.; b. N 18, 1899, Chicago; s. James and Mary (Butler) Diggs. Prepared in Wendell Phillips H. S., Chicago. Pharm., Chicago. S. A. T. C., Med. Sec., World War. Mem., Ancient Order of Foresters. Address, 4042 Indiana Ave., Chicago.

## VICTOR ALFRED ELLIOTT

Pharmacist; Ph.G.; b. O 8, 1898. Prepared in Casey H. S. Kappa Psi. Married Lucille Fancher, Je 29, 1920. Address, in care of F. M. Leslie Drug Co., Urbana.

## RALPH ELDRIDGE FRASER

Pharmacist; Ph.G.; b. F 11, 1893, Davis Junction, Ill.; s. Howard Emerson (b. My 29, 1866, do.) and Belle (Spink) Fraser (b. D 19, 1868). Prepared in Rockford H. S. Mrazek Prize for highest average in chem. Address, 540 N. Central Ave., Chicago; bus. add., 4401 W. Harrison St., do.

## IRA GOLDMAN

Druggist; Ph.G.; b. Ap 23, 1899, Chicago; s. Sol and Etta (Yesner) Goldman. Prepared in Joseph Medill H. S. and Crane Jr. Coll. S. A. T. C., Univ. of Ill. Mem., A. F. A. M. Address, 1116 S. Winchester Ave., Chicago; bus. add., 334 E. 31st St., do.

## J. BERNARD HUMMA

Pharmacist; Ph.G.; b. N 20, 1897, Metropolis, Ill.; s. Henry J. and Catherine (Nefzter) Humma. Prepared in Metropolis and St. Marys Coll., St.

Marys, Kan. Kappa Psi. Pharm., Hummas Drug Store, Metropolis, Ill. S. A. T. C., World War. Address, 513 Girard St., Metropolis, Ill.†

## PAUL ELLSWORTH JOHNSON

(Husband of Libbey Dedic, '19)  
Manager; Ph.G.; b. Ap 24, 1898, Mt. Sterling, Ill.; s. Ellis E. and Lydia (McPherson) Johnson. Prepared in Mt. Sterling H. S. Drug Clerk for G. E. White, Mr 1920-Ja 1921; Owner of store, 1 mo., F 1921; Mgr., Cella Pharm., Mr 1921—, Mem., Christian Church. Army Serv., S. A. T. C., O 16-D 11, 1918. Married Libbey Dedic ('19), S 13, 1920, Chicago. Address, 4836 Hutchinson St., Chicago; bus. add., 3958 N. Cicero Ave., do.

## HAROLD VERNON JONES

Druggist; Ph.G.; b. Je 13, 1899, Cowden, Ill.; s. James W. and Luella M. Jones. Kappa Psi. S. A. T. C., World War. Mem., M. E. Church; A. F. A. M. Married Je 15, 1920. Child, Barbara Louise, b. J1 7, 1921. Address, Cowden, Ill.

## NATHAN SAM KARTMAN

Ph.G.; b. O 10, 1898, Wolmar, Russia; s. Etta (Landon) Kartman. Prepared in Joseph Medill H. S., Chicago. S. A. T. C., World War, O 23-D 11, 1918. Address, 1840 S. Kedzie Ave., Chicago; bus. add., 1257 S. Kedzie Ave., do.

## SISTER MARY WILHELMINA KONOPINSKI

Pharmacist; Ph.G.; b. Ag 6, 1886, Poland; d. Michael (b. My 10, 1859, Poland) and Casimere (Gedwilo) Konopinski (b. F 2, 1859, do.). Prepared in Holy Family Acad. Pharm., St. Mary of Nazareth Hosp., Chicago. Address, St. Mary of Nazareth Hosp., 1120 N. Leavitt St., Chicago.

## ANDREW WAYNE KUNKEL

Pharmacist; Ph.G.; b. D 25, 1897; s. Casper Newton (b. Bryan, O.) and Sadie (Smith) Kunkel (b. West Chicago). Prepared in Litchfield H. S. Kappa Psi. Pharm., Chicago, 1919—. S. A. T. C., O-D, 1918. Mem., Lutheran Church. Address, 3210 Arthington St., Chicago; bus. add., 122 N. State St., do.

## JULIUS CHARLES LAEGELER

(Brother-in-law of Hiram Vanderbilt, '17)  
Pharmacist; Ph.G.; b. Mr 22, 1898; s. Sarah W. (b. O 12, 1868, Highwood, Ill.). Prepared in Deerfield-Shields H. S. Materia Med. scholarship; Served on Class Pin Com. Pharm., Highwood, Ill., 1919—. World War, O 1-D 11, 1918. Address, Highwood, Ill.

## BEN MASTROFSKY

Ph.G.; b. N 3, 1897, Chicago. Prepared in Wendell Phillips H. S., Chicago. Address, 517 S. 46th Pl., Chicago.†

## ALBERT LOUIS PARK

Ph.G.; b. N 26, 1898, Chicago. Prepared in Wendell Phillips H. S., Chicago. Address, 1521 S. Central Park Ave., Chicago.†

## MAURICE BRADFORD SKELTON

Druggist; Ph.G.; b. Ag 16, 1894, Fairfield, Ill.;

s. George (b. F 23, 1858, *do.*) and Anna Skelton (b. F 29, 1872). Prepared in Fairfield Pub. Schs. Pi Pi Rho; Medui. V. P. Class, 1919. Located in Fairfield, Ill. Married S. Lulu Jones, S 25, 1919 Urbana. Child, William George, b. Ja 28, 1920. Address, Fairfield, Ill.

## CLASS OF 1920 (40 LIVING, NONE DEAD)

## MAX EHRYOTT AHNERT

Druggist; Ph.G.; b. Ag 28, 1896, Geneseo, Ill.; s. Ernest Ahnert. Prepared in Geneseo Tp. H. S. Address, 712 S. Center St., Geneseo, Ill.

## DAVID RANGNALD ANDERSON

Pharmacist; Ph.G.; b. N 18, 1890, Chicago; s. Marie (Larson) Anderson. Formerly with Livingston Drug Co., Chicago; later in Oak Park. Mem., Mission Church. Address, 1025 N. Austin Blvd., Chicago.

## W. EDWIN BROWN

Ph.G.; b. N 28, 1899, Quincy, Ill.; s. E. Percy (b. Jl 5, 1869, Quincy, Ill.) and Sadie Helen (Shinn) Brown (b. S 28, 1875, *do.*). Prepared in Quincy H. S. Address, 1637 Hampshire St., Quincy, Ill.; bus. add., 501 Hampshire St., *do.*

## HENRY ADAM BUERKLE

Pharmacist; Ph.G.; b. S 9, 1896; s. E. L. and Mary (Horn) Buerkle. Prepared in Duquoin Tp. H. S. Mem., B. P. O. E.; K. C. Address, 307 W. Main St., Duquoin, Ill.; bus. add., 14 W. Main St., *do.*

## MARIETTA LUCILLE CAROTHERS (DAY)

Ph.G.; b. Ag 3, 1892, Ansley, Neb.; d. John H. and Mary (Wallar) Carothers. Prepared in Ansley (Neb.) H. S., Kearney, Neb., State Norm., and Univ. of Neb., Lambda Kappa Sigma; Jr. Honor Roll, 1919, Sch. of Pharm.; Honors in Materia Medica, 1920. Prin., Ansley (Neb.) H. S., before coming to Sch. of Pharm. Mem., Epis. Church; Eastern Star Lodge; Am. Pharm. Assn. Married W. B. Day, Je 28, 1920, Chicago. Address, 448 N. Austin Ave., Oak Park, Ill.

## ROLLIN LELAND CATE

Drug Clerk; Ph.G.; b. Jl 18, 1897; s. Robert S. (b. S 24, 1859) and Mary L. Cate (b. N 10, 1861). Prepared in Streator Tp. H. S. Located in Streator Ill. Mem., I. O. O. F. Address, Streator, Ill.

## VIRGIL GEORGE CONNOLLEY

Druggist; Ph.G.; b. F 1, 1898, Mt. Pulaski, Ill.; s. Katherine L. Connolley. Prepared in Mt. Pulaski Tp. H. S. Address, Mt. Pulaski, Ill.

## JOHN BENJAMIN COOKE

(Brother of Lawson J., '13)

Pharmacist; Ph.G.; b. Ag 14, 1899, Goodland, Ind.; s. John L. (b. O 14, 1857, Bedford, Ind.) and Lydia A. Cooke (b. N 4, 1855, Brookston, *do.*). Prepared in Goodland (Ind.) H. S. S. A. T. C., O 1-D 13, 1919. Address, Goodland, Ind.

## RALPH DAVID DAVIDSON

Pharmacist; Ph.G.; b. S 9, 1896; s. David and Laura Edith (Mason) Davidson. Prepared in Harvard H. S., Kappa Psi. With John W. Phalen Pharm., Harvard, Ill. M. C., U. S. A., World War. Mem., A. F. A. M. Address, 311 Jefferson St., Harvard, Ill.

## IRA ISADORE EISENBERG

Ph.G.; b. N 21, 1898, Chicago; s. Max Henry (b. 1867, Berlin, Ger.) and Miriam (Golman) Eisenberg (b. 1868, Paris, Fr.). Prepared in McKinley H. S., Chicago. Divi-Divi (Pres., 1920); Y. M. C. A. Staff, 1919-20; Entertainment Com. Sergt. Maj., Med. Section, S. A. T. C., Coll. of

Med., O 1918-Ja 1919. Mem., Am. Pharm. Assn., 1920— Married Ida May Weinstein, O 17, 1920, Chicago. Address, 4228 W. Congress St., Chicago; bus. add., 3800 Ogden Ave., *do.*

## ERIC JOHN ERICKSON

Pharmacist; Ph.G.; b. O 11, 1898, Chicago, Ill.; s. John (b. Jl 1, 1867, Sweden) and Emma (Stolberg) Erickson (b. Ap 1, 1862, *do.*). Prepared in Englewood H. S., Chicago. Grad. work, Alexander Hamilton Institute, New York. Pharm., Chicago. Mem., Am. Pharm. Assn.; A. F. A. M.; Y. M. C. A.; Mission Church. Address, 5636 S. Throop St., Chicago; bus. add., 3457 W. 63rd St., *do.*

## FRIEDRICH WILLIAM GROSSE

(Brother of Arthur G., '18)  
Druggist; Ph.G.; b. N 13, 1899; s. Frank (b. Ag 16, 1869, Berlin, Ger.) and Dorothy (Caprez) Grosse (b. Je 7, 1877, Chicago). Prepared in Bloom Tp. H. S. Drug., 1402 W. Lake St., (Keys Drug Store) Chicago; Lyons, Ill., 1920— S. A. T. C. Address, Lyons, Ill.

## SEWARD HAISE GUNTER

Pharmacist; Ph.G.; b. Mr 21, 1899, Port Calborne, Ont.; s. Bernard Walter (b. Ag 19, 1867, Europe) and Libbie Curl (Haise) Gunter (b. Je 20, 1868, Atlanta, Ill.). Prepared in Harrison Technical H. S. 1st V. P., Y. M. C. A. Pvt., S. A. T. C., Univ. of Ill., O 23-D 11, 1918. Mem., Am. Pharm. Assn. Address, 4250 N. 21st Place, Chicago.

## WARREN FRANK HARRIS

Pharmacist; Ph.G.; b. F 22, 1899; s. John (b. N. J.) and Cora (Sheffer) Harris (b. Ill.). Prepared in East Aurora H. S. Divi-Divi Pharm., La Grange, Ill. World War, S 30-N 30, 1918. Am. Pharm. Assn.; L. O. O. M. Address, 694 2nd Ave., Aurora, Ill.

## EDWARD CHARLES HIGGINS

Pharmacist; Ph.G.; b. My 21, 1898, Quincy, Ill.; s. Charles and Ida Higgins. Prepared in Quincy H. S. Kappa Psi. Pharm., Chicago; now student, No. Ill. Coll. of Ophthalmology, *do.* S. A. T. C., World War. Address, 2327 Jackson Blvd., Chicago or 520 Van Buren St., Quincy, Ill.; bus. add., 336 W. Madison St., Chicago.

## CLARENCE EDWARD HOLSTON

Pharmacist; Ph.G.; b. O 21, 1897, Nashville, Ill.; s. Edward E. (b. Je 15, 1865, *do.*) and Alvina (Poitrot) Holston (b. Jl 14, 1871, Beauport, Ill.). Prepared in Nashville H. S. Kappa Psi. Passed State Board Exam. Je 14, 1920. Located in Nashville, Ill. S. A. T. C., O 15-D 21, 1919. Address, Nashville, Ill.

## ALLAN HUMPHREY

Druggist; Ph.G.; b. My 4, 1899, Vandalia, Ill.; s. F. C. and Jose (Fitzgerald) Humphrey. Prepared in Vandalia H. S. Kappa Psi. S. A. T. C., World War. Married Elaine R. Rexwinkle, Je 17, 1917. Children: Robert, b. S 1, 1918; Frank, b. My 26, 1920. Address, 304 N. 1st St., Vandalia, Ill.; bus. add., 402 Gallatin St., *do.*

## HARLIN LEO JENKINS

Ph.G.; b. My 3, 1899, Lincoln, Ill.; s. Loron and Catherine (Lee) Jenkins. Prepared in Pontiac H. S. Kappa Psi. S. A. T. C., S 1-N 1, 1918. Address, 921 E. Livingston St., Pontiac, Ill.; bus. add., 5856 S. State St., Chicago.

## HARRY JESSE JENSEN

Ph.G.; b. Ag 4, 1896, Chicago; s. Mette Solmer. Prepared in Y. M. C. A. Sch., Chicago. Kappa Psi. Served with Hosp. Corps, Great Lakes, Ill.; discharged Ja 22, 1919, Camp Logan. Address, 3200 W. North Ave., Chicago.

## LOUIS KAREL

Pharmacist; Ph.G.; b. Je 8, 1898, Chicago; s. V. F. and Marie (Kottal) Karel. Prepared in Carter Harrison Tech. H. S. Kappa Psi. Pharm., Chicago. Sergt., M. C. Camp Hosp., 943, N. Y., Liverpool, Eng.; do., Sch. of Roentgenol., France. Mem., A. F. A. M., Bohemian Lodge; Am. Legion, Cicero Post. Address, 3634 W. 26th St., Chicago.

## WALTER GEORGE KOEHLER

Pharmacist; Ph.G.; b. Je 18, 1897, Kankakee, Ill.; s. Ernest and Marie (Hanson) Koehler. Prepared in Kankakee H. S. Mgr., Retail Pharmacy, Kankakee, Ill., 1920. Address, 138 W. Van Meter St., Kankakee, Ill.; bus. add., S15 Main St., do.

## BAXTER ELIJAH LIGHTFOOT

Prescription Pharm.; Ph.G.; b. My 19, 1899, Cazenovia, Ill.; s. Orpha (Marshall) Lightfoot. Prepared in Farmington H. S. Kappa Psi. M. C. U. S. A., Mr 7, 1918-Ja 31, 1919; Post Hosp., Ft. Sheridan, Ill. Mem., A. F. A. M.; Baptist Church. Address, 5737 W. Lake St., Chicago.

## STANLEY EDWARD McBRIDE

Clerk; Ph.G.; b. Je 21, 1899, Elgin, Ill.; s. Thomas E. (b. 1863, Cork, Ireland) and Martha (Heath) McBride (b. 1868, Elgin, Ill.). Prepared in Elgin H. S. Clerk in Drug Store, Chicago. S. A. T. C., O-D, 1918. Mem., Am. Pharm. Assn. Address, 443 W. Chicago St., Elgin, Ill.; bus. add., 3158 W. Lake St., Chicago.

## ELMER WILLIAM McLAUGHLIN

Pharmacist; Ph.G.; b. N 29, 1895, Quincy; s. George (b. Ap 14, 1842, Philadelphia) and Julia A. (Burbidge) McLaughlin (b. D 25, 1853, Quincy, Ill.). Prepared in H. S. Class Ex. Com. Pharm. Chicago. U. S. N., My 27, 1918-Apr 25, 1919. Mem., Am. Pharm. Assn. Address, 1318 N. 4th St., Quincy, Ill.

## JAROSLAV ROBERT MADERA

Ph.G.; b. Mr 29, 1900, Chicago; s. James and Christine Madera (b. Berlin). Kappa Psi; Class Honors. Formerly Pharm. with Joseph E. Dubsy. Med. Section, Univ. of Ill. S. A. T. C. Mem., Am. Pharm. Assn. (William A. Gray Membership); Ill. Pharm. Assn. Address, 5141 S. Lincoln St., Chicago.

## FAYETTE OSCAR MERRILL

Pharmacist; Ph.G.; b. Ap 7, 1898, Beloit, Wis.; s. Oscar F. and Elizabeth (Bennett) Merrill. Prepared in Barrington H. S. Kappa Psi. Pharm., Des Plaines, Ill. S. A. T. C., Univ. of Ill., World War. Married Norma Clingenpeel, D 24, 1919, Hartford City, Ind. Address, 239 Graceland Ave., Des Plaines, Ill.; bus. add., 218 Ellinwood St., do.

## STANLEY JOSEPH NOVOTNY

(Cousin of Anton Fingl, '11 and Edward Fingl, '09) Pharmacist; Ph.G.; b. F 11, 1896, Chicago; s. Joseph J. (b. do.) and Mary (Drazdik) Novotny (b. do.). Prepared in Lyons Tp. H. S., La Grange, Ill. Located in Chicago. With 118th F. A., U. S. A., A. E. F., My 26, 1918-Ja 16, 1919. Address, 900 N. Laverne Ave., Chicago; bus. add., 600 N. Cicero Ave., do.

## RICHARD NEIL OLIVER

Ph.G.; b. S 2, 1895, Stockton, Ill. Prepared in John Marshall H. S., Chicago. Pvt., Motor Amb. Train, Co. A.; in France, Je 26, 1918-Je 26, 1919. Address, 3001 W. Harrison St., Chicago.†

## HANS CHARLES PAHL

Pharm. and Stud.; Ph.G.; b. F 26, 1899, Mexico, Mo.; s. Gustav and Pauline (Muller) Pahl. Kappa Psi. Stud., Ill. Coll. of Dent., Chicago; Pharm., do., S. A. T. C., World War. Address, 3054 N. Albany Ave., Chicago; bus. add., 3058 Belmont, do.

## CLYDE M. PATE

Pharmacist; Ph.G.; b. F 3, 1899, Shelbyville, Ill. Prepared in Shelbyville H. S. Pharm., Shelbyville, Ill. Reg. Army, 45th M. G. Co., Camp Sheridan, Ala., 6 mos. Address, Shelbyville, Ill.

## LEON ARTHUR RAMBO

Pharmacist; Ph.G.; b. My 23, 1896, LaMoille, Ill.; s. Joseph Clayton Rambo. Prepared in Princeton Tp. H. S. Kappa Psi. Pharm. with Wm. J. B. Gram, 400 Lake St., Oak Park, Ill. Mem., A. F. A. M., LaMoille Lodge 383. N. R. F., U. S. A., World War. Married Mary Elizabeth Rambo, S 19, 1920. Address, 122 N. Taylor Ave., Oak Park, Ill.

## SIDNEY SCHMIDT

Ph.G.; b. Mr 1, 1899; s. Charles (b. Poland) and Dora (Teney) Schmidt. Prepared in John Marshall H. S., Chicago; Univ. of Chicago, 1917-18. Andrew Scherer Prize, for excellence in Pharm. S. A. T. C. Med. Section, Univ. of Ill., O 23-D 12, 1918. Mem., Am. Pharm. Assn., 1919. Address, 1635 S. Central Park Ave., Chicago; bus. add., 3528 Ogden Ave., do.

## CYRENUS LEE SICKMON

Ph.G.; b. Je 25, 1895, Monmouth, Ill.; s. John and Susan (Overfelt) Sickmon. Prepared in Monmouth H. S. Kappa Psi. Evacuation Ambulance Co. No. 4, World War. Address, 55 Public Square, Monmouth, Ill.

## WILLIAM LEVI SIDES

Clerk; Ph.G.; b. F 16, 1894, What Cheer, Ia.; s. George S. and Cora O. (Attig) Sides. Prepared in Abingdon H. S. Drug clerk, 64rd St. and Champlain Ave., Chicago, 1918-19; Prescription clerk, Becher Ryans, 63rd and Halsted Sts., do., 1920-21. Mem., A. F. A. M., Abingdon Lodge. Married Hazel F. Stockdale, Mr 17, 1913, Abingdon, Ill. Child, Rose Dora, b. Ap 30, 1914. Address, 117 E. 60th St., Chicago; bus. add., 63rd and Halsted Sts., do.

## RALPH E. TERRY

Pharmacist; Ph.G.; b. N 16, 1899, Aurora, Ill.; s. Amos and Viroqua (Minard) Terry. Prepared in West Aurora H. S. Asst., Pharmacognosy, Sch. of Pharm., 1920—. Address, 522 Woodlawn Ave., Aurora, Ill.

## NINETTA A. VELLA

Pharmacist; Ph.G.; b. My 5, 1892, Italy; d. Josephine (Infantino) Vella. Prepared in Genesee State Norm. H. S. and Valparaiso Univ. Lambda Kappa Sigma. Address, 4934 Forestville Ave., Chicago; bus. add., 3044 Wentworth Ave., do.

## ALBERT FRANK VONDRASEK

Pharmacist; Ph.G.; b. Ap 23, 1898, Czechoslovakia; s. Frank and Louise Vondrasek. Prepared in Harrison Technical H. S. Kappa Psi; Delta Chi; Sigma Zeta Phi. At one time Pharm., 6147 W. 22nd St., Cicero, Ill. Army Service, My 8, 1917-Je 14, 1919; active service with the 103rd Reg., 26th Div., in St. Mihiel and Argonne Offensives. Address, 2303 S. 61st Court, Cicero, Ill.; bus. add., 3758 W. 26th St., Chicago.

## LEWIS WILLIAM WAXMAN

Pharmacist; Ph.G.; b. N 12, 1898, Leeds, Eng.; s. Barnett (b. F 2, 1871, Kiev, Rus.) and Ethel (Newman) Waxman (b. My 2, 1873, Minsk, do.). Prepared in Englewood H. S., Chicago. Med. Section, S. A. T. C., Univ. of Ill., O-D, 1918, World War. Address, 6528 S. Ashland Ave., Chicago.

## CHARLES RODGER WILSON

Druggist; Ph.G.; b. Cairo, Ill.; s. Clarence P. and Anna (Rogers) Wilson. Prepared in So. Ill. Norm. Sch. and Univ. H. S., 1916. Kappa Alpha Psi; Univ. High Sch. and Norm. Sch. Cross Country and Track Teams, 1913-16. Drug., Harvey Saunders Drug. Co., Chicago, 1921. S. A. T. C., World War. Mem., M. E. Church. Address, Kappa Alpha Psi House, 538 Bryant Ave., Chicago.

## RALPH WILLIAM WINDMUELLER

Pharmacist; Ph.G.; b. Ag 26, 1895, Chicago; s. John (b. My 11, 1865, Oldenburg, Ger.) and Marie (Fitteka) Windmueller (b. N 28, 1866, Varel, Oldenburg, Ger.). Prepared in Lewis Institute, Chicago; Univ. of Mich., 1915-16. Kappa Psi. U. S. N., My 27, 1918-S 13, 1919; Hosp. Corpsman attached to Med. Headquarters, Naval Tr. Station, Great Lakes, Ill. Address, 3714 Grand Ave., Chicago.

## CLASS OF 1921 (46 LIVING, 1 DEAD)

## VICTOR AMBROSE BARCROFT

Litchfield, Ill.

## PAUL ELZEVIR BARTON

Litchfield, Ill.

## JAMES B. BERARDI

1456 W. Polk St., Chicago.

## JAMES ARTHUR BLOWER

948 S. 5th St., Clinton, Ind.

## WILLIAM PAUL BRANN

Cave-in-Rock, Ill.

## FLOYD MARION BYERS

Genoa, Ill.

## GERALD S. CHAPMAN

Ph.G. Married Mrs. Pauline Moran, Je 18, 1921, Chicago. Address, 2538 W. Railroad Ave., Evanston, Ill.

## MOSES PHILIP COVNOT

Streator, Ill.

## MARIO LOUIS DUNGHI

St. Albans, Vt.

## \*LOUIS D. EISELE

Died N 10, 1921, New Berlin, Ill.

## HOWARD J. FALKENSTEIN

Astoria, Ill.

## WALTER RAYMOND FALLON

5638 Green St., Chicago

## LESLIE VINCENT FAY

Dwight, Ill.

## KENNETH NEWTON FENN

Prophetstown, Ill.

## DINA MARGARET FROILAND

Westby, Wis.

## CLARENCE H. GRAHAM

Carlinville, Ill.

## JOSEPHINE CECILIA HAUBER

632 Buckingham Pl., Chicago.

## GLEN FRANKLIN HURDLE

Mt. Sterling, Ill.

## LEONARD FERDINAND JOHNSON

Barron, Wis.

## JOHN THOMAS KACHINSKAS

10626 Edbrooke Ave., Chicago.

## ISADORE I. KATZ

2108 W. Division St., Chicago.

## HENRY CARL KELCH

1203 Orchard St., Decatur, Ill.

## LLOYD NEWTON KUNKEL

Litchfield, Ill.

## RAYMOND ALBERT LEACH

Warren, Ohio.

## RALPH CLARK MAPES

Rising Sun, Ind.

## LEWIS ELBERT MARTIN

Monticello, Ill.

## FRANCIS JAMES MERLAK

1848 22nd St., Chicago.

## CYRIL ARNOLD PHILPS

Camp Douglas, Wis.

## CLEON KERMIT PLUMMER

Fennville, Mich., No. 1.

## WESLEY J. ROBINSON

Peru, Ill.

## WILLIAM THEODORE ROESELER

4909 W. Chicago Ave., Chicago

## HENRY CARL SALTIEL

954 Edgecomb Pl., Chicago.

## LEO EMERSON SAMPLE

In care of Miller Drug Shop., 63rd and Kenwood, Chicago.

## HERBERT C. SCHMID

1224 N. Monroe St., Peoria, Ill.

## NORMA-CLAIRE SCHULTE

1317 E. 54th St., Chicago.

## SUMNER SIGLE SEIBERT

Ashley, Ill.

## HERBERT SKOGLUND

1444 Jackson Blvd., Chicago.

## ADOLPH WALDO SORENSON

Rowley, Ia.

## FERDINAND ADOLPH SPAGNA

2157 Orchard St., Chicago.

## LOUIS CHARLES SPINNER

Hillsboro, Ill.

## STANLEY LUCIAN STANCZAK

13317 Burley Ave., Chicago.

## LLOYD STONER

Rock Falls, Ill.

## ANTOINETTE STULIK

1108 S. Winchester Ave., Chicago.

CHARLES SAMUEL THOMPSON  
DuQuoin, Ill.

## CHARLES PAUL TUMA

Berwyn, Ill.

## LOUIS RALSTON WEISS

4807 N. Hermitage St., Chicago.

## MAXSON HALL WHITNEY

Wenona, Ill.

# FACULTY, SCHOOL OF PHARMACY

(6 LIVING, 26 DEAD)

## \*JAMES ADAMS ALLEN

Professor; M.D., 1846; B.A.; b. 1825, Vt. Prof., Med. Dept., Univ. of Mich.; Prof., Med., Rush Med. Coll., 1859-90; Pres., *do.*, 1877-90; Lecturer, Materia Med., Sch. of Pharm., 1861-62. Treas., C. B. & Q. R. R., 24 yrs. Mem., A. F. A. M. (Grand Master), K. T. (Grand Commander). Died 1890, Chicago.

## \*HENRY HOLMES BARCOCK

Prof. and Botanist; b. D 19, 1832, Thetford, Vt. Prepared in Dartmouth Coll., 2 yrs. Teacher, Pub. Schs. of Dedham, Mass., 1851; Master, Grammar Sch., Newton, *do.*, 1852; Principal, H. S., Somerville, *do.*, 1859-67; Founded the Chicago Acad., 1867 and conducted it till his death; Prof., Botany, Chicago Coll. of Pharm. (Univ. of Ill. Sch. of Pharm.) 1874-76; Dir., the Chicago Botanical Garden from 1874 until the project was discontinued in 1877. Noted as a collector of herbarium specimens. Mem., Chicago Acad. of Sciences (Pres., 1877-81); Ill. State Microscopical Soc. (Pres.). Auth.: The Flora of Chicago and vicinity; several other important scientific papers in *The Lens*, the organ of the Ill. State Microscopical Soc.; Catalogue of the Plants of Chicago. Died N 7, 1881.

## \*N. GRAY BARTLETT

Chemist; Master of Pharm., Ap 21, 1898; b. 1840, Louisville, Ky.; s. George F. and Martha (Rogers) Bartlett. Prepared in Louisville Lit. Acad.; Ky. Sch. of Med. and Chicago Coll. of Pharm. Prof., Chem., Chicago Med. Coll., 1870-74; *do.*, Sch. of Pharm., 1874-75; Prof., Emeritus, *do.*, 1885; Dean, Faculty, *do.*, 1884-86; Sr. Prof., Pharm., *do.*, 1886-90; Prof., Physics and Chem., *do.*, 1890-92; *do.*, Pharmaceutical and Organic Chem., *do.*, 1891-95; Retail Drug., 22nd St., and Indiana Ave., Chicago, 1872-1912. Ed., *The Pharmacist*, Chicago, 1871-72. Life Mem., Am. Pharm. Assn. Married. Children: Allyn and John. Died Ja 4, 1917, Chicago.

## \*EDSON SEWELL BASTIN

Professor; M.A., Univ. of Chicago, 1867; B.D., *do.*, 1870; b. My 29, 1843, Ozaukee Co., Wis. Prepared in Pub. Schs. of Wauwatosa, Wis.; Carroll Coll., Waukesha, *do.*, 1859-62. Registrar, Univ. of Chicago, 1874-76; Prof., Bot. and Geol., *do.*, 1876-83; Prof., Bot., Sch. of Pharm., 1878-85; Prof., Bot. and Microscopical and Analytical Chem., *do.*, 1884-85; Prof., Bot., Materia Med., and Microscopy, and Sec. of the Faculty, *do.*, 1885-86; Prof., *do.*, and Dir. of Labs., *do.*, 1886-90. Prof., Philadelphia Coll. of Pharm., 1897. Capt., 4th Ark. Cavalry, U. S. A., 1864; with 28th Wis. Inf., Army of the West, Arkansas Campaign, Civil War. Auth.: College Botany, 1889; Elements of Botany, 1887; Lab. Exercises in Botany, 1895; also many magazine articles in *Am. Jour. of Pharm.*, and *Apothecary*. Mem., Chicago Acad. of Sciences; Ill. Microscopical Soc.; A. A. A. S.; Royal Microscopical Soc., London; Am. Pharm. Assn.; Am. Philosophical Soc. Married Christina Boyd, 1873 (deceased); Ellen Beardsley Reed, 1883 (died 1891); Abbie Beardsley, 1892. Died Ap 6, 1897, Merchantville, N. J.

## \*HENRY BIROTH

Druggist; Master of Pharm., 1898; b. S 19, 1839, Posen, Prussia. Prepared in Real Gymnasium, Posen, Prussia, 12 yrs. Employed in drug store

of F. Mahla, Chicago, 1857-61; Retail Drug., *do.*, 1861-88; Trustee, Sch. of Pharm., 1876-86; Mfr., Pepsin Products, 1888-1912. Enlisted in Union Army, Civil War, 1861. Auth.: Tolerance in Religion (privately published). Mem., Ill. Pharm. Assn.; Am. Pharm. Assn.; Chicago Veteran Drug. Assn. Died My 29, 1912, in Italy.

## \*JAMES VAN ZANDT BLANEY

Prof., Phys., and Chem.; M.D.; b. Ja 1, 1820, New Castle, Del. Graduated from Princeton Univ., 1838; studied Med. in Philadelphia. Located in Chicago, 1843-74; with Dr. Daniel Brainard, founded Rush Med. Coll., 1843. Prof., Chem., Pharm., and Materia Med., *do.*; Pres., *do.*, 1866-74; one of founders, Chicago Coll. of Pharm. (Univ. of Ill. Sch. of Pharm.), 1859; Prof., Chem., *do.*, 1859-70; Prof., Chem. and Natural Philosophy, N. W. Univ., 1857-61; organized expedition to explore Southern Coast of Lake Superior and discovered valuable mineral deposits. Founded the Chicago Med. Jour. about 1847, was editor of it for many yrs. Maj., and Surg., Cav., U. S. A., Civil War; Med. Dir., Dept. of Va. Died D 11, 1874, Chicago.

## \*MATTHEW WILSON BORLAND

Pharmacist; Ph.G.; M.D., Bennett Med. Coll., Chicago, 1872; *do.*, Rush Med. Coll., 1893. Pres., Chicago Coll. of Pharm. (Univ. of Ill. Sch. of Pharm.), 1876. Died 1908, Chicago.

## \*GEORGE BUCK

Druggist; b. 1827, Rochester, Eng. Attended Sch. of the British Pharm. Soc., London. Located in Chicago, 1853-89. Clerk for J. H. Reed & Co., 1853-59; with James Rayner, founded the firm of Buck & Rayner, 1859. V. P., Chicago Coll. of Pharm., 1867; Trustee, *do.*, 1871-74. Died O 3, 1889, Chicago.

## GEORGE EDWIN CASE

(See '92 Pharm.)

## ALBERT HENRY CLARK

(See '04 Pharm.)

## HENRY WILLIAM COLSON

(See '10 Pharm.)

## HOWARD E. CURL

(See '17 Med.)

## WILLIAM BAKER DAY

(See '92 Pharm.)

## JOHN AUGUST DORJAHN

(See '12 Pharm.)

## HATTIE ADELA DYNIEWICZ

(See '17 Pharm.)

## JOSEPHINE MARION DYNIEWICZ

(See '18 Pharm.)

## \*ALBERT ETHELBERT EBERT

Professor; Ph.G., Philadelphia Coll. of Pharm., 1894; Ph.D., Univ. of Munich, 1867; b. D 23, 1840, Bavaria, Ger. Apprenticed to F. Scammon & Co., 140 Lake St., Chicago, 1853-57; Employed in store of Henry Bronold, 1857-59; in charge of retail dept. in store of Sargent & Hilsley, 1859-61; in employ of Dr. F. Mahla, Chemist of Chicago,

1861-63; associated with Prof. Edward Parrish of Univ. of Pa. in training of applicants to the med. dept. of Army and Navy, 1863-64; Represented U. S. at Internat. Pharm. Cong., Paris, 1867; Pharm., 12th and State Sts., Chicago, 1868-77; Trustee, Sch. of Pharm., about 1885-91; Prof., Pharm., *do.*; attended conventions for revision of Pharmacopoeia, 1870-1900. Invented Sulphurous process for the manufacture of Glucose; Founded Ebert prize for Scientific Research; Ed., *Pharmacist*, 1868-76; Prominent contributor to leading Pharm. Journals.; with A. Emil Hiss, prepared Standard Formulary. Mem., British Pharm. Conf.; Am. Pharm. Assn. (V. P., 1868, Pres., 1872); Advisory Bd., Univ. of Ill., 1896-1906; Chicago Acad. of Sc.; Chicago Veteran Drug. Assn.; Chicago Hist. Soc. Married Mary L. Whiteley, 1871 (died Ap 10, 1906). Died N 20, 1906, Chicago.

**BEN LEE EICHER**

(See '11 Pharm.)

**BERNARD FANTUS**

(See '99 Med.)

**\*HENRY W. FULLER**

Druggist; A. B., Bowdoin Coll.; b. 1831, Augusta, Me.; s. Frederick Augustus and Catherine M. (Weston) Fuller. Pres., Sch. of Pharm., 1886-87; Wholesale Druggist, firm of Fuller & Fuller, Meck., Ill. Microscopical Soc. (Pres.); Royal Microscopical Soc., London; Am. Pharm. Assn., 1865-92. Married Sarah R. Ladd, 1852. Children: one son and one daughter. Died Je 28, 1892, New Rochelle, N. Y.

**DAVID HENRY GALLOWAY**

(See '93 Med.)

**\*HEROD DALEY GARRISON**

Professor; b. 1833, Dearborn Co., Ind. Prepared in Farmers Coll., Marietta, O.; Cincinnati Coll. of Med. and Surg. 1st Asst., Surg., 4th Ind. Cavalry, Army of Tenn., 1861; Prof., Chem., Bennett Med. Coll., 1867; Drug-Milling business, firm of Murray & Garrison, 1871-75; Prof., Materia Med. and Toxicol., Sch. of Pharm., 1875-80; *do.*, Physics and Chem., *do.*, 1885-90; Dean, *do.*, 1888-90; Teacher of Chem. and Phys., Univ. of Chicago, 1883; Prof., Chem., Beloit Coll., Wis. Visited Europe as Honorary Commissioner to Paris Exposition, delivered series of lectures before the Royal Polytechnical Institution, 1878. Died F 23, 1891.

**EDMUND NORRIS GATHERCOAL**

(See '95 Pharm.)

**FREDERICK MARION GOODMAN**

(See '71 Pharm.)

**JAMES TOBIAS GROOT**

(See Fac. Med.)

**\*CARL SVANTE NICANOR HALBERG**

Professor; Ph.G., Philadelphia Coll., Pharm., 1876; b. O 13, 1856, Helsingborg, Sweden; s. Carl and Anna (Kohrtz) Halberg. Prepared in Gymnasium, 1865-69. Apprenticed to S. M. Sellers, Altoona, Pa., 1870-74; Employed in Wholesale Drug House of M. K. Smith, 243 N. 3rd St., Philadelphia, 1874-76; Associated with C. L. Feldkamp, Chicago, in practice of Pharm. and manufacture of Nat. Formulary and other Pharmaceuticals, 1888-89; Prof., Pharm., Sch. of Pharm., 1890-1910; Sec. and Chm., Section of Sc. Papers Am. Pharm. Assn., 1892; Mem., Coms. on formation and revision of Nat. Formulary, 1886, 1900, 1910; Ed., *Druggist*, 1882; *Western Druggist*, 1882-90; Bul., Am. Pharm. Assn., 1906-10. Auth.: Simultaneous Fractional Percolation; Solid Preparations for Internal use; Draft of a Bill to regulate sale of Patent Med.; Galenic Preparations; Requirements for graduation in Am. Coll. of Pharm.; various other articles. Mem., Am. Pharm. Assn.

1879-1910; Ill. Pharm. Assn., 1881-1910; Chm., Council on Pharm. and Chem., A. M. A. Married Therese Bergstrom, 1893. Child, son, b. 1897. Died O 22, 1910, Chicago.

**\*GEORGE M. HAMBRIGHT**

Retail Drug, Chicago, 1865-85; at S. Clark St., between Harrison and Polk Sts., about 1865; sold to his brother, J. J. Hambright; in R. R. bus. in Pa., several yrs.; returned to Chicago and clerked for Thomas Whitfield, 31st St. and Indiana Ave.; Prof., Pharm., Sch. of Pharm., 1879-85. Died O 1907, Chicago.

**\*PLYM S. HAYES**

Prof., Analytical Chem., Sch. of Pharm., 1882-83. Deceased.

**FRANKLIN SAMUEL HERETH**

Pharmacist; b. Mr 27, 1858, Indianapolis; s. Henry (b. 1829, Ger.) and Regina M. (Strubbe) Hereth (b. 1838, *do.*). Prepared in Indianapolis H. S. In Pharm. lab. of Eli Lilly & Co., Indianapolis, 1880-1883; V. P. and pres. of Searle & Hereth Co., Chicago, 1888-1905; Prof., Pharm. Technol. and Dir. of Lab., Sch. of Pharm., 1890-1899; Chief Pharm. for E. R. Squibb & Sons, 1905-1908 and 1912-; With Eli Lilly & Co., 1908-1912. Mem., Presby. Church; A. F. A. M., 1904-; Am. Chem. Soc.; Am. Pharm. Assn. Married Carrie Mercedes Jackson, D 20, 1881, Indianapolis. Children: Edward William, b. O 29, 1882 (died); Julia Charlotta, b. F 14, 1888; Mary, b. O 26, 1890; Helen, b. Ap 20, 1892. Address, 23 Vine St., Brooklyn, N. Y.

**\*ANDREW EMIL HISS**

(See '87 Pharm.)

**LOUIS CASS HOGAN**

(See '74 Pharm.)

**\*HUGH BENTON HONENS**

(See '98 Pharm.)

**EPHRAIM DINSMORE IRVINE**

(See '93 Pharm.)

**\*JUDSON SHARDLOW JACOBUS**

Druggist; b. S 20, 1847, Chicago. Prepared in Pub. Schs.; Chicago Univ., 1862-64. Retail Druggist, Chicago, 1874-1906; located at 43rd St. and Greenwood Ave. for many yrs. Trustee, Chicago Coll. of Pharm., 1878, 79; Sec., *do.*, 1882-83; V. P., *do.*, 1884-85; Treas., *do.*, 1885-90. Married W. Kate Curry, 1875. Children: Milton Palm; Percy Arthur. Died Ap 13, 1906, Chicago.

**THOMAS NEVIN JAMIESON**

Retired; b. F 29, 1848, Durham, Ont., Can.; s. James and Agnes (Robertson) Jamieson. Prepared in Can. Pub. Schs. Drug Apprentice, 1862-66; in retail drug bus., Chicago, 1869-99; Treas., Chicago Coll. of Pharm., 1871-74; V. P. and Treas., Am. Automatic Switch and Signal Co.; at one time Clerk, Appellate Court, 1st Ill. Dist.; prominent in Republican politics in Chicago, for many yrs.; Chm., Cook Co. Cent. Rep. Com., 1890; Sec., State Cent. Com., 1892; Chm., *do.*, 1894; Mem., Ill. Rep. Nat. Com., 1896-1900. U. S. Naval Officer, Port of Chicago, 1904-06. Mem., Chicago Retail Drug Assn. (Pres., 3 yrs.); Ill. Bd. of Pharm. (*do.*, 5 yrs.); Founder, Chicago Veteran Drug Assn.; Chicago Athletic Club; Washington Park Club; Press Club. Married Anna M. Bingham, 1874, Chicago. Children: Stillman, b. J1 27, 1875 (Master in Chancery, Chicago); five other children (two deceased). Address, 366 Markham Place, Pasadena, Calif.

**ROBERT WOOD KEETON**

(See Fac. Med.)



**\*JOHN HARPER LONG**

Professor; Sc.D., Tübingen Univ., 1879; B.S., Univ. of Kan., 1877; b. D 1856, Steubenville, O.; s. John and Elizabeth (Harper) Long. Studied at Tübingen, Würzburg and Breslau, 1877-80; Prof., Chem., N. W. Univ., 1881; Prof., Analytical Chem., and Dir., Chem. Lab., Sch. of Pharm., 1884-85; Dean of the N. W. Univ. Sch. of Pharm., 1913-17. Mem., Referee Bd. of Consulting Scientific Experts of the U. S. Dept. of Agr.; Chem., State Bd. of Health and San., District of Chicago; Mem., Pharmacopoeia Revision Com. from the time of its organization until his death. Carried out many original investigations in Chem. Research Work, in the branches of Physiological Chem. related to Med. Auth.: Elements of Gen. Chem.; Textbook of Analytical Chem.; Text-Book of Physiol. Chem.; Text-Book of Urine Analysis; Lab. Manual of Physiol. Chem.; The Optical Rotating Power of Organic Substances. Mem., A. M. A. (Mem., Council of Pharm. and Chem.); Deutsche Chemische Gesellschaft; Wash. Acad. of Sciences; Soc. of Biol. Chemists; Am. Chem. Soc. (Pres., 1903); A. A. A. S. (*do.*); Chicago Institute of Med.; Council of Pharm. and Chem. Married Catherine Stoneman, Ag 24, 1885. Children: Albert; Esmond; Lothar; Byron; Ariel (Mrs. E. P. Miller). Died Je 14, 1918, Evanston, Ill.

**\*FREDERICK MAHLA**

Drug. and Chem. Actively engaged in the organization and establishment of the Chicago Coll. of Pharm.; elected 2nd V. P., 1859 (1st yr.); later Hon. mem., *do.* Died S 13, 1906, Berlin, Ger.

**\*HENRY C. C. MAISCH**

Chemist; Ph.G., Philadelpia Coll. of Pharm., 1885; Ph.D., Univ. of Göttingen, Ger., 1889; b. 1865, Brooklyn, N. Y.; s. John M. Maisch (b. Ja 30, 1831, Hanau, Ger.). Asst. Prof., Clark Univ., Worcester, Mass., 1889-90; Prof., Materia Med. and Bot., and Dir. of Labs., Sch. of Pharm., 1890-91. Formerly located at 2869 Poplar St., Philadelphia. Married. Child, son. Died J 1, 1901.

**ALBERT GEORGE MANN'S**

(See '81 Pharm.)

**\*HUGO WILLIAM CONRAD MARTIN**

(See '75 Pharm.)

**\*JAMES WISHART MILL**

b. D 20, 1835, Brechin, Scotland. Apprenticed to Mr. Shields of Arbroath, 1849; employed by firm, Sargent and Illsley, 1859; conducted stores at Adams and Desplains Sts., 1859; Madison and Ogen Ave., 1875. Prof., Pharm., Chicago Coll. of Pharm. (Univ. of Ill. Sch. of Pharm.), 1873-79; Pres., *do.*, 1875. Auth.: Treatise on Spirit of Nitrous Ether; various other articles. Married Alice W. Slack. Died Mr 24, 1887, Oak Park, Ill.

**MAURICE ASHBEL MINER**

Retired; Ph.C., Univ. of Mich., 1871; Ph.M., *do.*, 1897; b. Mr 29, 1849, Randall, Wis.; Prepared in Lake Geneva (Wis.) H. S. Phi Delta Chi; Acacia. Prof., Pharm., Sch. of Pharm., 1917-19. Mem., A. F. A. M. Married Anna L. Truesdell, 1889, Chicago (Deceased). Children: Mary A., b. N 24, 1890; Eleanor S., b. S 29, 1891; Albert M., b. Ja 4, 1893. Address, 6446 University Ave., Chicago.

**\*OSCAR OLDBERG**

Pharmacist; Pharm.D., *honoris causa*, Nat. Coll. of Pharm., Washington, 1881; LL.D., N. W. Univ., 1911; b. Ja 22, 1846, Alfta, Sweden; s. Anders and Frederika Katrina (Ohrstromer) Oldberg. Prepared in Swedish Pub. Schs. and Gymnasium, Gefle, Sweden, 1857-60. Engaged in educational and lit. work; Vice-Consul of Sweden and Norway at Memphis, 1872; Prof., Theory and Practice of Pharm., and Dir. of Labs., Sch. of Pharm., 1884-86; Dean of Faculty, *do.*, 1885-86. Mem., Faculty, Nat. Coll. of Pharm.; Dean, Sch. of Pharm., N. W. Univ., 1886-1911. Mem., Com. Revision U. S. Pharmacopoeia, 1880-1910. Chief Clerk and Acting Med. Purveyor, U. S. Marine Hosp. Service, 7 yrs. Auth.: (With Wall) Companion to the United

States Pharmacopoeia, 1884; Weights and Measures, 1885; (With John H. Long) Laboratory Manual of Chem., 1894; Home Study in Pharm., 1890; Fifteen Hundred Examples of Prescriptions and Formulas, 1892; Inorganic Chem., Gen. Med. and Pharmaceutical, 1900; Pharmaceutical Problems and Exercises; also numerous papers on Pharm., Chem., Pharmacopoeias and Metrology. Mem., A. A. A. S. (Fellow); Am. Chem. Soc.; Deutsche Chemische Gesellschaft; Am. Pharm. Assn. (Pres., 1908-09); 7th Internat. Pharm. Cong. (Sec., 1893). Married Emma Parritt, My 19, 1873. Child, Arne O. Died F 27, 1913, Chicago.

**\*THEODORE HENRY PATTERSON**

Pharmacist; M.D., Charity Hosp. Med. Coll. Cleveland; b. N 24, 1840, Lorain Co., O. Prepared in Elyria and Oberlin, O. Retail Drug., Chicago, 1865-1915; Pres., Coll. of Pharm. (Univ. of Ill. Sch. of Pharm.), 1871-75, 1885-86; Treas., *do.*, 1882-85. Asst. Surg., 187th Ohio Vol. Inf., Civil War; later, Maj. and Surg-in-chief, 2nd Mil. Dist. of Ga. Mem., Ill. Pharm. Assn. (Sec., 1882-85; Pres., 1885-86); Am. Pharm. Assn. (Life Mem.); Chicago Veteran Drug. Assn. (Charter Mem.). Married. Children: C. W. Patterson (Registrar, N. W. Univ. Sch. of Med.); one other son and one daughter. Died Ag 23, 1919, Seattle.

**WILLIAM AUGUST PUCKNER**

(See '85 Pharm.)

**\*JOHN H. RAUCH**

Professor; M.D., Univ. of Pa., 1849; b. S 4, 1828, Lebanon, Pa. Prof., Materia Med. and Med. Bot., Rush Med. Coll., 1857-60; Organizer of Chicago Coll. of Pharm. (Univ. of Ill. Sch. of Pharm.), and Prof., Materia Med. and Med. Bot., *do.*, 1859-61; Asst. Med. Dir., Army of Va., 1861-65; Supt., Bd. of Health and San., 1867-73. Mem., Ia. Hist. and Geol. Inst.; Am. Pub. Health Assn.; Ill. State Health Bd. Died Mr 24, 1894.

**GEORGE CAMPBELL REW**

(See '89 Pharm.)

**HENRY HORACE ROGERS**

Lecturer, Physiol., Sch. of Pharm., 1898-1914. Address, N. W. Mil. and Naval Acad., Lake Geneva, Wis.

**MARVIN B. C. ROUNDS**

(See '00 Pharm.)

**PAUL FREDERICK AUGUSTUS RUDNICK**

(See '93 Pharm.)

**\*EZEKIEL HERBERT SARGENT**

Master in Pharm., Ap 21, 1898; b. N 13, 1830, Dover, N. H. Prepared in Pub. Schs. of Lowell, Mass. Pres., Sch. of Pharm. after reorganization, 1868; Trustee, *do.*, 1874-86. Mem., Am. Pharm. Assn. (Pres., 1869); Ill. State Microscopical Soc. (one of founders); Chicago Acad. of Sciences. Married Mary Elmer, Jeffersonville, Ind. Children: son (deceased); Mrs. F. P. Smith, Jr. Died Ap 24, 1904, Chicago.

**\*FRANKLIN SCAMMON**

Druggist; M.D., Univ. of Pa., 1832; b. O 23, 1810, Whitefield, Me.; s. Eliakim Scammon. Graduated in Medicine; practiced in Hallowell, Me. located in Chicago, 1846-64; Drug., 119 Lake St., 1846-51; Mem., firm, F. Scammon & Co., 1851-57; later engaged with Luther Haven in mfr. of linseed oil, Charles St., 1850-64; Prof., Botany, Univ. of Chicago, 1862-64. Well known as a Botanist and Collector of West. Flora; presented a remarkable Herbarium of Flora of entire country to Chicago Acad. of Sc., 1857. One of Founders and Chm. of Chicago Coll. of Pharm. (Univ. of Ill. Sch. of Pharm.), 1859; promoted organization of Chicago Retail Drug. Assn., about 1857. Mem., Chicago Acad. of Sciences (Charter Mem., 1857); Chicago Historical Soc. (*do.*); Swedborgian Church (one of founders, 1846). Married Harriet Agry, 1833. Died F 10, 1864, Chicago.

\*WALTER SCHMITT  
(See '01 Pharm.)

LOUIS IGNATIUS SCHREINER  
(See '96 Pharm.)

CLYDE MASON SNOW  
(See '02 Pharm.)

CHARLOTTE ELIZABETH STIMSON  
(See '00 Pharm.)

ERNEST B. STUART  
Professor; b. S 25, 1845, Mt. Pelier, Vt.; s. Ira Hubbel and Unice (Boyce) Stuart. Prepared in Philadelphia Coll. of Pharm.; special work in Chem. under Prof. Hitchcock, Hosp. Serv., Chicago. Prof., Pharm., and Dir., Labs., Sch. of Pharm., 1884-90; organized Municipal Labs., Chicago, remained in this work, 1890-1900; with Mariner and Hoskins, Chemists, Chicago, 1900-20. Assoc. Ed., *The Druggist*. Army Serv., Civil War, 1862-65. Mem., Epis. Church. Married Anna Ansley, Jl 1872, Mineral Point, Wis. Children: Unice, b. D 4, 1873; Allyn, b. Je 13, 1875; Mabel, b. O 11, 1882. Address, 360 E. Garfield Blvd., Chicago.

RALPH TERRY  
(See '20 Pharm.)

EMIL THIELE  
(See '80 Pharm.)

ALBERT DAVID THORBURN  
(See '94 Pharm.)

\*DAVID B. TRIMBLE  
Prof., Materia Med. and Toxicol., Sch. of Pharm. 1874-75. Deceased.

GEORGE FREDERICK VAUPELL  
(See '14 Pharm.)

RICHARD VOGEL  
(See '86 Pharm.)

WILLIS KUHN WEAVER  
Instructor; A.B., Tarkio Coll., 1906; B.S. in Ed., Mo. State Univ., 1913; b. Mr S, 1883, Tahlequah, Okla.; s. Willis (b. Ap 14, 1846, New Brighton, Pa.) and Anna Robinson (Kuhn) Weaver (b. O 1846, Hanover, O.). Prepared in Tarkio

Coll. Prep. Sch. Acacia; Phi Delta Kappa. Gradwork, Mo. State Univ., 1915-16; Instr., P. I., 1908-12; *do.*, Phys., Manual Tr. Sch. of Wash. Univ., St. Louis, 1913-15; Prin. of Okmulgee, Okla., H. S., 1916-17; Instr. in Chem., McKinley H. S., Canton, O., 1917-18; *do.*, Sch. of Pharm., 1919-20. Militia, 1901-05; Overseas with Y. M. C. A., 1918-19. Married Althea E. Holt, Ag 7, 1916, Jefferson City, Mo. Child, Althea Elizabeth, b. Jl 6, 1917. Address, 1610 Park Ave., Chicago.

\*ALBERT C. WEHRLI  
(See '78 Pharm.)

JOHN ALFONZO WESENER  
(See '94 Med.)

\*CHARLES GILBERT WHEELER  
Chem. and Mining Geol.; B.S., Harvard Univ., 1858; b. Jl 23, 1836, London, Can.; s. William and Caroline M. Wheeler. Attended Ger. Univs. Asst. State Geol., Mo., 1859-61; U. S. Consul to Nuremberg, 1862-67; traveled in Europe and N. Africa, 1867-68; Prof., Chem., Univ. of Chicago; *do.*, Chicago Med. Coll., 1868. Mem., Ed. of Trustees, Sch. of Pharm., 1874-75; Lab. Instr., *do.*, 1874-78; Pres., *do.*, 1879-82; Prof., Jr. Chem., *do.*, 1890-91. Made frequent visits to Mex. and Central and S. Am. examining mines for Am. capitalists, 1868-1900; invented Babcock Chem. fire extinguisher, 1869; scientific Expert, Bell Telephone Co. and other companies in patent and other litigation; State Commissioner from Ill. to Vienna Exposition, 1873; Geol. and Interpreter in Commissions to examine route of Nicaragua Canal, 1899; Consul at Chicago for Republic of Panama. On the original faculty of the old Univ. of Chicago, having taught its first class. Auth.: *Natural Hist. Charts*; *Catalogue Polyglotus*; *Determinative Mineralogy*; *Chem. of Building Materials*; *Med. Chem. Mem.*, A. A. A. S.; *Am. Pharm. Assn. Married Sarah Jenkins*, 1863, Ger. Deceased.

\*THOMAS WHITFIELD  
(See '61 Pharm.)

\*JULIUS HENRY WILSON  
(See '76 Pharm.)

FRANK JAMES ZUCK  
(See '08 Pharm.)

# GEOGRAPHICAL DISTRIBUTION

The numerals following a name mean the class, if the person is a graduate, and the letter after the class indicates the college or school (M for Medicine, D for Dentistry, P for Pharmacy). Members of the faculty, both present and former, have the letter F instead of the class numerals preceding the M, D, or P. Geographical locations different from those in the biographies are based on later information.

---

## UNITED STATES

---

### ALABAMA

**BIRMINGHAM**  
Jones, W. C., F, M  
**FLORENCE**  
Hubbard, W. D. W., '95, M  
**HUNTSVILLE**  
Yeatman, O. B., '20, D

**LIVINGSTON**  
Scruggs, E. P., '15, P

**MOBILE**  
Hobbs, W. C., '04, D

### ARIZONA

**AJO**  
Ozanne, P. H., '04, P  
**MESA**  
Palmer, R. F., '00, M  
Denson, W. C., '08, P  
**PHOENIX**  
Adams, Mabel I., '12, M  
Cate, H. B., '93, P  
Danell, K. A., '04, M  
Dysart, L., '95, M  
Gudgel, H. B., '04, M

**PHOENIX (Continued)**  
Reese, F. L., '08, M  
**PRESCOTT**  
Brisley, H., '86, P  
**ST. JOHNS**  
Anderson, A. F., '14, P  
**SUPAI**  
Laben, G. J., '00, M  
**TEMPE**  
Moeur, J. K., '20, M  
**TUCSON**  
Gothelf, E. J., Jr., '14, M

### ARKANSAS

**CAMDEN**  
Early, C. S., '00, M  
Rinehart, J. S., '00, M  
**CAMP PIKE**  
Reagan, T. H., '12, M  
**DEQUEEN**  
Archer, C. A., '04, M  
**GILLETT**  
Pipkin, W. L., '02, D  
**HOT SPRINGS**  
Lower, R. H., '11, P  
McCconnell, C. A., '05, M  
Tillotson, C. H., '06, M  
**JAMESTOWN**  
Hatton, W. D., '84, M  
**LITTLE ROCK**  
Dodson, C. A., '01, M

**PLUMERVILLE**  
Williams, R. E. L., '96, P  
**SUGAR GROVE**  
Ford, W. R., '98, M  
**TEXARKANA**  
Vincent, P. D., '00, P  
Wile, T. H., '05, P  
**VAN BUREN**  
Gelly, R. W., '04, P  
Whittington, O. H., '17, P  
**WARREN**  
Sherrill, J. J., '03, M  
**WILMAR**  
Morgan, C. McR., '03, M  
**YELLVILLE**  
McKay, R. D., '07, M

### CALIFORNIA

**ALHAMBRA**  
Walker, K. A., '20, M  
**ALTADENA**  
Camp, F. K., '08, M  
**ANAHEIM**  
Osher, J. C., '03, M  
**ARROYO GRANDE**  
Brown, H. S., '06, M  
**AZUSA**  
Rounds, M. B. C., '00, P

**BAKERSFIELD**  
Fowler, W. S., '88, M  
Stannard, S. G., '86, P  
**BERKELEY**  
Emmel, V. E., F M  
Garrison, F. E., '86, M  
Hulen, V. H., '87, M  
Reagan, F. P., F M  
Snook, J., '04, M

## CALIFORNIA—Continued

- BOULDER CREEK  
Hoag, R. B., '05, M
- BRAWLEY  
Dunham, O. B., '00, M
- BURLINGAME  
Atkins, M. H., '94, M
- CASSELL  
Trout, F. M., '06, M
- CHICO  
Johnson, W. B., '02, M  
Stobblings, F. F., '95, P
- CLIPPER MILLS  
Peyton, G. S., '84, P
- COLTON  
Whitmer, C. F., '98, M
- CORONA  
Root, R. R., '02, M
- EL CENTRO  
Grasser, H. B., '98, M
- EL SEGUNDO  
Converse, R. M., '04, P
- EXETER  
Owens, A. B., '08, P
- FRESNO  
Arnold, D. E., '93, M  
Vahue, E. O., '04, D  
Wiese, W. F., '15, M  
Willson, L. R., '03, M
- FRUITVALE  
Fisher, E. J., '97, P
- GLENDALE  
Follansbee, W. F., '86, M  
Hukill, Hannah L., '99, M
- GREENVILLE  
Smith, C. L., '02, M
- HANFORD  
Crawshaw, J. A., '05, M  
Cuttle, F., '04, M  
Robbins, B., '12, M  
Torrens, A. S., '09, M
- HARPER  
Wherry, J. W., '99, M
- HILTS  
Lucas, F. B., '98, M
- HOLLYWOOD  
Brown, F. A., '02, P
- HOOPA  
Norris, S. B., '08, M
- HUNTINGTON PARK  
Gafford, J. A., '83, M
- IMPERIAL  
Wallace, F. L., '01, M
- KERMAN  
Young, C. C., '02, M  
Young, Nacooche Augusta Freeman, '02, M
- KINGSBURG  
Gillespie, J. A., '95, M  
Nuckolls, W. L., '04, M
- LA JOLLA  
Gillispie, S. T., '96, P
- LINCOLN  
Alexander, J. W., '00, P
- LIVERMORE  
Podstata, V. H., '00, M
- LODI  
Boehmer, A. C., '14, M
- LOMPOC  
Jones, O. C., '18, M
- LONG BEACH  
Bechtol, Nancy M., '03, M  
Brown, J. S., '02, M  
Chittenden, R. H., '84, M  
Doe, A. L., '04, M  
Hews, L. D., '01, M  
Kirkland, B. F., '98, M  
Ransom, C. W., '03, M  
Stein, W. F., '15, M  
Von Wedelstaedt, B., '01, M
- LOS ANGELES  
Allen, A. F., '85, M  
Andrews, H., '06, M  
Athon, L. H., '10, M  
Beatty, Hannah J., '16, M  
Bennet, C. L., '97, M  
Bennett, M. E., '09, M  
Boland, A. E., '09, M  
Bowen, F. P., '05, M  
Bruns, L. V., '90, P  
Bucke, W. S., '15, P  
Burroughs, A. P., '97, M  
Burton, R. H., '92, M  
Carpenter, C. W., '01, M  
Charters, J. W., '88, P  
Clemons, E. J., '02, M  
Conerty, J. M., '12, M  
Converse, L., '14, P  
Craig, S. S., '91, M  
Davies, B. C., '05, M  
Diven, G. R., '01, M  
Downs, J. M., '05, M  
Eddy, G. S., '96, M  
Edick, G. H., '83, M  
Ellis, S. A., '86, M  
Farced, A. U., '07, M  
Foster, I. C., '84, M  
French, P. F., M  
Friesen, J. F., '07, M  
Green, C. V., '96, P  
Heffelfinger, M. A., '04, M  
Herbert, G. S., '08, M  
Hisom, H. T., '99, M  
Hoffman, R. W., '19, M  
Homan, W. W., '02, D  
Hopkins, C. N., '92, M  
Hutchison, C. S., '98, M  
Hutchison, C. W., '08, M  
Jacobs, J. E., '07, D  
Jeffs, M. D. W., '10, M  
Jelinek, J., '18, M  
Jennings, Harriet B. (Mrs. J. R. Wagner), '03, M  
Keeton, T. A., F, M  
Knudson, E. G., '04, P  
Lacey, J. M., '14, M  
Leavitt, F. J., '02, M  
Leviton, H. I., '09, M  
Littlefield, E. W., '12, M  
Long, C. W., '90, M  
Lyon, S. B., '94, M  
McKenzie, W. W., '96, M  
Martin, H. W., '12, M  
Mattison, C. W., '04, M  
Maurer, H. C., '90, P  
Nakaya, F. T., '16, M  
Phillips, C. E., '03, M  
Reiss, O., '06, M  
Robinson, J. W., '04, M  
Rockfellow, J. A., '06, D  
Ross, R. M., '06, M  
Rothwell, W. T., '10, M  
Ryder, B. E., '00, M  
Ryerson, H. L., '03, M  
Schick, G., '87, M  
Schmidt, E. J., '19, M  
Schroeter, O. V., '05, M  
Shpisman, C., '09, P  
Slater, J. H., '98, M  
Smith, I. L., '05, D  
Sunde, P. H., '02, M  
Taggart, T. E., '86, P  
Thoroman, R. R., '16, P  
Tirrell, M. C., '80, P  
Tower, F. J., '90, M  
Van Dusen, R. B., '09, P  
Walter, W. A., '06, M  
Wessels, W., '03, M  
Wheeler, Mary M. (Mrs. M. E. Bennett), '09, M  
Wilson, H. H., '16, M  
Wissig, S. L., '05, M  
Woodward, E. P., '14, M

## CALIFORNIA—Continued

- McCLOUD**  
 Dickinson, C. C., '12, M
- MARYSVILLE**  
 Cousineau, G. L., '08, M
- MERCED**  
 Kingery, C. F., '07, P
- MODESTO**  
 Anker, I. C., '94, M  
 Hall, Alice Kassie, '17, M  
 Hards, R. N., '04, P
- NEWMAN**  
 Smith, H. E., '01, M
- NORWALK**  
 Sisson, C. E., '99, M
- OAKLAND**  
 Bowes, E. J., F, M  
 Brinckerhoff, E. E., '08, M  
 Brinckerhoff, G. E., '85, M  
 Collins, R. S., '94, P  
 Crowley, D. D., '85, M  
 Ehrlich, G. T., '08, D  
 Enos, M. M., '02, M  
 Mapes, R. J., '97, M  
 Mix, F. B., '93, P  
 Porges, O., '97, P  
 Spaeth, G. C., '83, P  
 Van Dike, E., '92, P  
 Wahle, H., '97, M  
 Waldron, V., '86, P  
 Walker, T. R., '06, D  
 Wilder, C. H., '95, M
- ONTARIO**  
 Fleming, G. J., '98, M  
 Mason, C. J., '06, D
- ORANGE**  
 Burkett, R. C., '19, M  
 Woods, R. A., '20, M
- OROVILLE**  
 Newbold, E. H., '00, M  
 Wilson, J. W., '00, M
- OXNARD**  
 Livingston, W. R., '93, M
- PALM CITY**  
 Hatch, E. D., '09, M
- PASADENA**  
 Ballard, W. H., '90, M  
 Clark, W. A., F, M  
 Dilworth, W. D., '94, M  
 Engleman, Rosa, F, M  
 Forbes, H. J., '03, M  
 Gardner, G. A., '03, M  
 Hand, O. H., '84, P  
 Hull, R. W., '95, P  
 Jamieson, T. N., F, P  
 Kirk, A. B., '00, M  
 Mattison, F. C. E., '88, M  
 Phillips, F. A., '91, M  
 Sherry, H., '90, M  
 Whitmore, F. B., '98, M  
 Wilson, J. M., '02, M
- PATTERSON**  
 Lien, F. O., '14, M
- PLEASANTON**  
 Hollis, J. C., '06, M
- PITTSBURG**  
 Peters, H. E., '14, M
- POINT ARENA**  
 Pitts, A. D., '86, P
- POMONA**  
 Burns, F. W., '96, M  
 Wilson, C. H., '17, P
- PUEENTE**  
 Friedgen, H. R., '97, P
- REDLANDS**  
 Burke, E. W., '01, M  
 Burke, W. P., '94, M
- RIVERSIDE**  
 Martin, H. R., '01, M  
 Thuresson, P. F., F, M  
 Wells, W. B., '01, M
- SACRAMENTO**  
 Briggs, A. E., '96, M  
 Culver, J. T., '00, M  
 Martin, C. B., '86, P
- SALINA**  
 Wylie, D. B., '88, M
- SAN BERNARDINO**  
 Jay, D. D., '83, M  
 Strong, C. D., '02, M
- SAN DIEGO**  
 Allen, F. M., F, M  
 Andrews, H. F., '99, M  
 Arnold, M. H., '07, M  
 Binkley, J. T., F, M  
 Byrnes, W. A., '17, M  
 Dewitz, T. H., '91, P  
 Gray, N., '81, P  
 Hileman, J. E., '86, M  
 McKie, J. H., '89, P  
 Maghy, C. A., '05, M  
 Newman, H. P., F, M  
 Shelton, R. O., '02, M  
 Stallard, H., '20, D
- SAN FRANCISCO**  
 Ashley, R. E., '20, M  
 Ashmore, F., '14, M  
 Bluhm, G. L., '94, M  
 Cress, W. W., '12, M  
 Damkroeger, Henrietta, '09, M  
 Fraser, E. A., '90, P  
 Fuson, A. U., '98, M  
 Glaser, E. F., '86, P  
 Hergert, Clara A., '13, M  
 Jeffrey, J. R., Jr., '17, M  
 Manley, S. H., '93, M  
 Morrow, Louise, '06, M  
 Mountain, H., '86, P  
 Payne, R. E., '94, M  
 Peattie, J. F., '12, M  
 Shaffer, W. H., '06, D
- SAN JOAQUIN**  
 Janes, H., '99, M
- SAN JOSE**  
 Conner, A. S., '07, M  
 Evans, E. E., '82, P  
 Saunders, C. E., '03, M  
 Whiffen, R. A., '97, M  
 Wilson, A. R., '86, M  
 Wintermute, C. E., '86, M
- SAN LUIS OBISPO**  
 Proudfoot, C. P., '98, M
- SAN PEDRO**  
 Langan, A. J., '14, M
- SANTA ANA**  
 Bartholomew, J. N., F, M  
 Doyle, J. F., '86, M  
 Harwood, D. A., '06, M  
 Kellogg, C. E., '93, M
- SANTA BARBARA**  
 Purdy, A. H., '90, M
- SANTA ROSA**  
 Sargent, J. S., '87, M
- SAN y SIDRO**  
 Hays, J. S., '85, P
- SIERRA MADRE**  
 Alcorn, D. N., '92, M
- SONOMA**  
 Spriggs, Gertrude Anna, '03, M
- SONORA**  
 Pleth, Vera W., '01, M  
 Pleth, V., '99, M
- S. PASADENA**  
 Parker, F. M., '83, P
- STOCKTON**  
 Cochran, J. S., '97, M  
 Davison, J. T., '81, P  
 Hench, J. M., '06, M  
 Petersen, H. C., '05, M
- TAFT**  
 Allen, A., '12, M

## CALIFORNIA—Continued

VALEJO  
Smith, L. E., '16, M  
VENICE  
Thayer, F. A., '79, P  
WASCO  
Jordan, A. B., '02, M  
WESTPORT  
Sherwood, O. W., '85, M

WHITTIER  
Buehler, E. A., '09, M  
Brabrook, W. A., '85, P  
WILLOWS  
Gambell, F. H., '04, M  
ZAYANTE  
Mount, H. A., '96, M

## COLORADO

ADENA  
Jacobs, E. B., F, D  
CEDAREIDGE  
Morse, O. P., '00, D  
CHEYENNE WELLS  
Homer, H. C., '98, M  
COLORADO SPRINGS  
Bissell, F. A., '95, P  
Meyer, W. F., '88, P  
Zalesky, Rose Emma, '07, M  
CREEDE  
Bechman, O. C., '86, P  
DELTA  
Miller, A. E., '95, M  
DENVER  
Abelio, J. M., '92, M  
Alkire, L. L., '03, P  
Bedard, G. H., '86, P  
Behrensmeyer, E. H., '07, P  
Boudreau, Haydee Ursula, '09, M  
Crosby, L. G., '99, M  
Emerson, I. L., '00, P  
Fenton, T. J., '06, M  
Howard, J. F., '02, M  
McPerson, G., '89, P  
McDermott, G. L., F, M  
Moore, Clara, '04, M  
Murphy, P. A., '05, M  
Parsons, S. T., '04, M  
Rensch, O. B., '14, M  
Robertson, W. M., '83, M  
Schaefer, W. J., '01, P  
Shockey, W. L., '81, P  
Skinner, H. G., '08, P  
Slauson, H. E., '05, P  
Stevens, H. L., '94, M  
Stilwill, H. R., '01, M  
Sunderland, W. E., '06, M  
Thomson, G. K., '07, P  
Weld, J. C., '03, M  
Whiteley, J. H., '07, M  
Wiley, G. A., '94, P  
Wilson, L., '86, P  
DILLON  
Smith, G. E., '86, M  
EVANS  
Averill, H. W., '13, M

FT. COLLINS  
Brownell, W. F., '98, M  
Ricketts, J., '06, M  
FT. LYON  
Mercey, R. J., '18, M  
FT. MORGAN  
Law, J. C., '10, M  
FOUNTAIN  
Renner, J. A., '86, P  
GRAND JUNCTION  
Copeland, K. H., '12, P  
Hunter, M. G., '99, M  
Longshore, W. H., '05, P  
Sullivan, N. R., '11, M  
GREELEY  
Knowles, E. W., '06, M  
LA JUNTA  
Andrews, W. E., '91, P  
LAMAR  
Sheller, W. O., '02, M  
LAS ANIMAS  
Hageman, S. V., '07, M  
LEADVILLE  
McKenzie, R. H., '94, P  
LITTLETON  
Lichtenberg, A. B., '04, D  
MONTROSE  
Brethouwer, C. G., '05, M  
ORDWAY  
Rodenhauser, W. R., '04, D  
PUEBLO  
Boyce, C. W., '05, P  
Neeb, J. N., '89, P  
ROCKY FORD  
Lovejoy, H. E., '83, M  
Miner, W. H., '14, M  
SAGUACHE  
Gotthelf, I. L., '04, M  
STEAMBOAT SPRINGS  
Blackmer, F. J., '04, M  
STERLING  
Bush, J. H., '99, M  
Hummel, E. P., '00, M  
SUGAR CITY  
Waxham, C. H., '93, M  
WIGGINS  
Ganoe, C. V., '05, M  
WILEY  
Fee, L. W., '03, M

## CONNECTICUT

HARTFORD  
Taft, W. L., '10, D  
STAMFORD  
Costanzo, J. J., '05, M

STAMFORD—Continued  
Josselyn, Thyra Hildegard, '08, M  
SUFFIELD  
Gibbs, J. A., '02, M

## DISTRICT OF COLUMBIA

WASHINGTON  
Abriol, R., '13, M  
Berge, M. A., '17, M  
Birney, E. S., '03, M  
Browne, L. E. J., '16, M  
Carr, E. C., '15, M  
Cook, S. LEM., '13, M  
Gilhus, A. T., '03, M  
Golden, W. E., '17, M  
Hoaglund, A. W., '15, M  
Howard, W. J., Jr., '08, M

WASHINGTON—Continued  
Iverson, L., '17, M  
Maher, L. K., '11, M  
Middleton, W. D., '14, M  
Reasoner, M. A., '99, M  
Sawtelle, H. F., '02, M  
Stoops, R. E., '02, M  
Watters, M. H., '98, P  
Whitmore, E. R., '99, M  
Whitby, F. D., '14, M

## FLORIDA

- BOSTWICK  
Nordling, E. A., '90, P
- DAYTONA  
Walter, F. J., '04, M
- LAKE CITY  
Hart, A. B., '87, M
- LAKE WORTH  
Halbert, S. K., '14, M
- MIAMI  
Hodsdon, B. F., '08, M  
Weigand, H., '98, P
- MULBERRY  
McMurray, R. J., '06, M
- PENSACOLA  
Borst, H., '94, M
- ST. AUGUSTINE  
Stephens, F. B., '87, P
- ST. PETERSBURG  
Murphy, R. D., '12, M
- TAMPA  
Martinson, Elsie Marie (Mrs. Gilbert), '08, M
- TITUSVILLE  
Ohlendorf, H. L. C., '82, P
- WINTER HAVEN  
Mitchell, T. B., '84, M

## GEORGIA

- ALBANY  
Robinson, H., '79, P  
Welch, L. E., '89, P
- ATLANTA  
Benson, F. W., '85, P  
Bivings, F. C., '16, M  
Cole, F. L., '14, M  
Oakshette, J. C., '94, M
- AUGUSTA  
Hall, W. W., '92, P
- BARTOW  
Stewart, P. S. A., '90, P
- DALTON  
Mills, G. P., '84, P
- HOBOKEN  
Druehl, L. A., '90, P
- MACON  
Martin, J. W., '99, P

## IDAHO

- BLACKFOOT  
Campbell, G. A., '19, D
- BOISE  
Biber, E. T., '08, M  
Maxey, E. E., '91, M  
Nourse, R. L., F, M
- BURKE  
Seeley, W. T., '10, M
- CALDWELL  
Henry, J. H., '85, M
- COEUR D'ALENE  
Dwyer, J. C., '10, M
- EASTFORT  
Slamberg, N. L. A. K., '92, M
- EMMETT  
Byrd, A. G., '09, M
- FILER  
Dwight, F. A., F, M
- GLENN'S FERRY  
O'Neill, G. J., '05, P
- GOODING  
Cary, F. T., '05, M  
Cary, L. W., '10, M
- IDAHO FALLS  
Hedders, C. H., '92, P  
Hollister, T. C., '96, M
- KOOSKIA  
Wohlenberg, A. F., '94, M
- KUNA  
Bowell, R. M., '16, M
- LEWISTON  
Johnson, P. W., '02, M
- MOSCOW  
Gilchrist, Virgil Martha, '17, M
- MURPHEY  
Schuyler, W. H., '83, M
- NAMPA  
Fink, M. S., '16, M  
McLellan, G. L., '13, M
- POCATELLO  
Damron, J. E., '11, M  
Hughart, H. H., '17, M  
Lynn, J. H., '12, M  
Weir, G. L., '17, D
- SHELLEY  
Cutler, E., '06, M
- ST. MARIES  
Smith, C. B., '95, M
- TWIN FALLS  
Hamilton, H., '95, M
- WALLACE  
Bean, J. R., '04, M
- WEISER  
Finney, E. O., '06, M

## ILLINOIS

- ADAIR  
Carnahan, W. P., '14, M
- ALBION  
Tanquary, Flora M., '04, M
- ALEDO  
Marquis, M. M., '07, D  
Walter, C. E., '10, P  
Winbigler, B. R., '04, M
- ALEXIS  
Ashley, S., '12, D  
Crosier, W. M., '07, M  
McVay, R. H., '10, P  
Rogers, W. J., '06, D
- ALTON  
Jones, F. W., '05, M  
Wynkoop, W. B., '17, D
- AMBOY  
Dornblaser, T. F., '08, M  
Kauffman, A. C., '10, P  
Sullivan, E. A., '99, M  
Zeigler, C. A., '08, M
- ANNA  
Dillow, G. G., '05, P  
Hunsaker, C. A., '08, M  
Owen, E. P., '12, P  
Shafer, H. B., '10, D  
Walton, J. K., '90, P
- ANTIUCH  
Smith, H. A., '90, P  
Turner, J. A., '09, M
- APPLE RIVER  
Brink, C. A., '93, M  
Hoover, T. E., '07, D
- AREA  
Watson, H. A., '04, P
- ARLINGTON HEIGHTS  
Elfeld, P. F., '20, M  
Laufer, E. W. D., '02, P  
Laughlin, W. H., '86, M  
Moellering, C. B., '88, P

## ILLINOIS—Continued

- ARROWSMITH  
Johnson, L. M., '03, M
- ARTHUR  
Phillips, F., '02, M
- ASHTON  
Charters, J. D., '03, P  
Petersmeyer, W., '98, M
- ASTORIA  
Baxter, H. T., '14, M  
Kost, W. R., '13, P
- ATKINSON  
Everett, E., '00, P
- ATWOOD  
Marsh, C. W., '06, D  
Slater, O. M., '95, M
- AUBURN  
Baker, L., '09, P  
Mottar, W. D., '08, P
- AUGUSTA  
Ellis, J. P., '90, M
- AURORA  
Annenberg, S. C., '11, P  
Bagge, A. F., '10, P  
Eberly, H. L., '15, P  
Frauenhoff, F. L., '09, P  
Freeman, C. B., '18, D  
Gorman, Elsie Maud, '19, D  
Grimm, H. P., '85, P  
Haan, G., '01, M  
Hagar, W. L., '11, D  
Harris, W. F., '20, P  
Hartz, P. G., '88, P  
Henke, A. P., '03, P  
Henry, C. J., '13, P  
Kaiser, K. J., '20, M  
McDonald, C. W., '89, P  
McGugin, D. N., '19, D  
Means, J. L., '02, D  
Modaff, J. N., '04, P  
Moore, A. W., '93, M  
Murphy, J. C., '04, M  
Neuman, H. L., '17, P  
Rieker, S. J., '91, M  
Sanders, T. W., '88, P  
Staudt, L. C., '82, P  
Stubbs, J. W., '18, D  
Terry, R. E., '20, P  
Thomas, E. M., '14, M
- BARRINGTON  
Pohlman, P. H., '17, P
- BARRY  
Behrensmeier, H. F., '04, P  
Collins, Metta V., (Mrs. C. W. Collins), '03, M
- BARTLETT  
Staib, O. W., '88, M
- BATAVIA  
Cigrand, B. J., F, M  
Hayward, Martha, '07, M  
McDermott, R. A., '19, M  
Schreiner, A., '84, P  
Schreiner, A., Jr., '14, P
- BEARDSTOWN  
Mix, W. S., '15, M  
Richter, Camille M. (Mrs. V. C. Baldwin), '16, D  
Soule, C. E., '89, M
- BEECHER  
Wehrey, J. H., '05, P
- BELFLOWER  
Copenhaver, J. H., '03, M  
Wheeler, G. W., '07, D
- BELLE PRAIRIE  
Brines, F. H., '11, M
- BELLEVILLE  
Bechtold, A. F., '99, M  
Conroy, C. R., '17, D  
Otrich, G. C., '08, M
- BELVIDERE  
Berry, W. H., '05, D  
Granger, J. C., '02, D  
Niemeyer, F. H., '09, P  
Thiell, J. E., '15, M
- BEMENT  
McPherson, W. G., '01, M
- BENLD  
Senelick, M. D., '15, M  
Senn, T. C., '87, P  
Stegmayer, C. G., '02, P
- BENTON  
Sisk, J. E., '09, P
- BERWYN  
Eicher, B. L., '11, P  
Hinds, A. B., '05, M  
Marquis, R. L., '06, D  
Mead, C. B., '91, P  
Shean, J. R., '85, P  
Stuchlik, E., '04, P
- BIG ROCK  
Marion, N. E., '08, M
- BLACKSTONE  
Seymour, E. de L., '04, M
- BLANDINSVILLE  
Benjamin, H. W., '17, M  
Weir, W. A., '86, M
- BLOOMINGTON  
Armstrong, C. O., '19, M  
Cole, F. H., '96, P  
Delbridge, C. J., '01, P  
Paris, M. A., '96, P  
Fisher, F. C., '03, M  
Flynn, E. A., '11, P  
Furstman, J. M., '06, M  
Galley, W. W., '04, M  
Gardner, W. H., '04, M  
Giese, H. W., '01, P  
Haffner, G. F., '06, P  
Haffner, L. L., '15, P  
Haines, H. E., '14, P  
Hawthorne, R., '15, P  
Johnson, H. E., '14, P  
Rhodes, O. M., '01, M  
Sloan, G. A., '13, M
- BLUE ISLAND  
Doepf, E. A., '90, M  
Dorjahn, J. A., '12, P  
Hamer, G. H., '01, P  
James, R. L., '91, M  
McCord, Frances, F, M  
Roemish, A. J., '10, M  
Schmitt, E., '79, P
- BLUE MOUND  
Graham, W. R., '00, P
- BONDVILLE  
Doolen, G. W., '20, M
- BOWEN  
Folkemer, H. F., '05, M  
Ketchum, E. P., '04, M
- BROOKFIELD  
Pick, E. E., '99, P  
Sweet, H., '04, M  
Winsett, C. V., '05, M
- BUDA  
Cummings, M. S., '84, P
- BUREAU  
Dysart, B. Q., '18, M
- BUSHNELL  
Le Master, B. E., '04, M
- CAIRO  
Bode, C. F., '11, P  
Dillow, R. L., '17, P  
Harrell, F. M., F, M  
Schuh, J. P., '89, P  
Thomas, F., '87, P
- CAMBRIDGE  
Conser, W. H., '07, M  
Johnson, G. G., '97, P  
Westerlund, J. E., '00, M
- CANTON  
Allison, C. N., '07, M  
Churchill, G. S., '11, P  
Coleman, E. P., '13, M  
Johnston, C. J., '10, M  
Scholes, P. S., '98, M  
Smith, F. A., '13, M  
Webster, R. C., '04, P



## ILLINOIS—Continued

## CARBONDALE

Brandon, W. A., '08, M  
Porter, E. K., '85, P

## CARLINVILLE

Graham, F. W., '16, P

## CARLOCK

Hamilton, C., '95, M

## CARTHAGE

Knight, L. C., '15, M

## CARY STATION

Theobald, F. J., '06, M

## CENTRALIA

Pfaff, F. L., '00, P  
Watson, L. A., '11, P

## CERRO GORDO

Lamb, J. G., '03, M

## CHAMPAIGN

Appelle, C. G., '16, M  
Bennett, C., '96, M  
Brown, J. A., '99, D  
Dolan, J. E., '08, M  
Ebert, F. E., '08, D  
Karcher, W. H., '03, D  
Keusink, W. B., '04, P  
Newcomb, C. F., '04, M  
Secker, W. V., '06, M

## CHANDLERVILLE

Eversole, G., '87, M  
Franken, J. G., '95, M

## CHARLESTON

Tym, W. B., '06, D

## CHATHAM

Bradley, M. M., '87, P

## CHICAGO

Aaron, R., '09, D  
Abbott, W. R., '04, M  
Abstein, C. E., '04, D  
Aby, F. S., '97, M  
Ackerman, A. G. C., '06, P  
Adams, F. W., '10, M  
Adams, L. E., '03, D  
Adler, H. M., F, M  
Agdesteen, O., '17, P  
Ahlborn, F. H., '84, P  
Albrecht, C. A., '99, M  
Albrecht, P. G., F, M  
Albright, J. L., '02, M  
Alcorn, A. J., '00, M  
Alden, W. C., F, M  
Alder, C., '15, M  
Alexander, D., '07, M  
Allen, B. R., '18, D  
Allen, T. G., F, M  
Allen, W. G., F, M  
Allgier, J. H., '18, D  
Alrutz, L. F., '04, M  
Alt, G. L., '05, M  
Altenloh, H. E. R., '92, M  
Altstadt, B. W., '17, P  
Amerson, G. C., '04, M  
Amerson, W. H., '01, M  
Anderman, S., '17, D  
Anderson, A. J., '98, D  
Anderson, C. G., '05, P  
Anderson, D. R., '20, P  
Anderson, E. B., '03, M  
Anderson, R. J., '15, P  
Andrews, B. F., '94, M  
Andrews, W. H., '10, D  
Andrzelezyk, V., '16, P  
Annibale, F., '10, P  
Antisdale, E. S., F, M  
Apfelbaum, D., '01, M  
Applegate, E. W., '03, D  
Aries, P. L., '19, M  
Armbrecht, L., '83, P  
Armstrong, J. F., '12, M  
Armstrong, J. L., '04, M  
Arndt, H. G., '96, P  
Arneson, J. B., '18, D  
Arnold, A. C., '00, P  
Arnold, E. M., '08, M  
Arnold, G. C., '13, P

## CHICAGO—Continued

Aron, Fannie L., '16 P  
Atkinson, F. R., F, D  
Autenrieth, B. B., '05, D  
Avery, E. K., '00, M  
Babbitt, C. A., '17, P  
Babeock, R. H., F, M  
Bachelie, C. V., F, M  
Bachman, A. S., '07, M  
Bacon, C. A., '20, M  
Bacon, C. S., F, M  
Badznierowski, M. J., '13, M  
Baewsky, A. J., '11, D  
Bahl, W. H., '04, M  
Bailey, B. M., '20, M  
Bailey, E. R., '05, D  
Baird, W. G., '17, D  
Bake, L. E., '02, D  
Baker, Grace (Mrs. E. L. Fickensher), '05, D  
Baker, H. L., '98, M  
Baker, R. E., '10, P  
Baker, S. L., '15, P  
Bakkers, A., '07, P  
Bakkers, A. M., '17, P  
Bakkers, J., '98, P  
Bakkers, Neff Knyper, '18, P  
Ballinger, J. R., F, M  
Balmer, F. B., '12, P  
Bamberger, A., F, M  
Bamberger, G. W., '04, M  
Bangert, H. W., '19, D  
Banta, O. H., '98, D  
Barbour, F. L., '11, M  
Bard, S. P., '86, P  
Bardonski, V., '86, P  
Barker, C. D., '04, M  
Barnett, A. H., '15, M  
Barnett, I. F., '13, M  
Barnsback, J. L., '03, M  
Barnum, W. T., '03, M  
Barone, C., '18, P  
Barrett, C. W., F, M  
Barrett, F. T., '06, M  
Barrett, W. C., '88, P  
Barron-Harrison, Annie E., '02, M  
Bartholomew, E. C., '07, M  
Barwig, G. B., '85, P  
Bashur, A. K., '18, D  
Baskerville, B., '98, D  
Baskind, N. I., '13, M  
Bassler, H. H., '13, M  
Bassoe, P., '97, M  
Bauer, A. H., '03, P  
Baumann, F., '01, M  
Baumstein, M., '15, D  
Baxter, L. T., '20, M  
Bay, H. H., '99, M  
Beane, E. G., '17, D  
Beard, H. R., F, M  
Beck, C., F, M  
Beck, E. G., '96, M  
Beck, J. B., '04, M  
Beck, J. C., '95, M  
Becker, E. L., '85, P  
Beckman, W., '16, P  
Beedy, Lora L., '99, M  
Beem, Ione Fisher, '13, M  
Beers, B. R., '08, M  
Beeson, B. B., '06, M  
Behmer, O. T. E., '97, P  
Behrendt, A. J., '91, M  
Behrens, F. F. F., '97, P  
Behrens, P. J., '83, P  
Behrens, W. B., '94, P  
Beilin, D. S., '19, M  
Beilin, H., '12, P  
Bein, A., '97, M  
Bellack, B. H., '93, P  
Bellows, M. E., '19, D  
Benson, E. O., F, M  
Benson, J. S., '10, P  
Berard, H. W., '94, M  
Berg, O. H., '96, M  
Berger, J. M., '08, M

## ILLINOIS—Continued

## CHICAGO—Continued

Bergeron, J. Z., F, M  
 Bergin, C. E., '16, M  
 Bergstedt, J. P., '04, P  
 Berlin, B. I., '10, D  
 Berman, H. H., '16, D  
 Berman, S. L., '20, M  
 Bermingham, E. E., '07, M  
 Bernard, E. S., '91, P  
 Bernart, W. F., F, M  
 Bernhard, F. J., '08, D  
 Bernstein, N. M., '16, D  
 Berry, F. A., '08, M  
 Berthlein, F. L. G., '05, P  
 Betting, O. S., '85, P  
 Beyerman, H. F., '09, P  
 Beyermann, W. J., '07, P  
 Biesenthal, M., '04, M  
 Bignold, W. J., '97, P  
 Billig, G. W., '01, M  
 Bingley, M. A., '98, M  
 Birk, J. W., '01, M  
 Bischhoff, E. C. F., '76, P  
 Bischoff, H. A., '84, P  
 Bishkow, I. E., '11, M  
 Bissett, F. A., '00, D  
 Bixby, J. E., '12, P  
 Black, J. C., '02, D  
 Blahnik, K. B., '07, P  
 Blaine, L. L., '16, D  
 Blair, E. T., '20, M  
 Blair, M. I., '16, D  
 Blatt, A. E., '19, D  
 Blatt, J. A., '08, P  
 Blatt, M. L., F, M  
 Blayney, J. R., F, D  
 Bloch, L., F, M  
 Bloch, M. E., '00, M  
 Bloom, A. R., '20, M  
 Bloom, I., '17, P  
 Bloom, M. W., '19, D  
 Bloomfield, J. H., '13, M  
 Bluestein, B. T., '19, D  
 Blum, N. W., '14, D  
 Boalch, G. W., '85, P  
 Bockius, F. B. V., F, M  
 Bodinson, F. P., '94, P  
 Boehm, F. E., '15, P  
 Boehm, R. S., '00, P  
 Boelio, L. N., F, M  
 Bogue, R. H., '01, P  
 Bohmer, O., '04, M  
 Boice, G. W., '86, M  
 Bolan, Anna R., F, D  
 Bolka, B. J., '16, M  
 Bollman, J. L., F, M  
 Borchert, R. L., '10, M  
 Borges, D. G., '04, M  
 Borland, L. C., F, M  
 Borland, S. F., '89, M  
 Borovik, R. R., '17, P  
 Borovsky, M. P., F, M  
 Borucki, E. A. F., '15, P  
 Bosch, A. C., '14, P  
 Bosler, A. G., '00, M  
 Bostik, E. J., '16, D  
 Bothman, L., F, M  
 Bower, G., '18, P  
 Bower, L. E., F, M  
 Bowler, V. B., F, M  
 Boyden, F. P., '86, P  
 Bracken, G. F., '01, M  
 Bradford, W. L., '99, D  
 Bradley, J. F., '16, P  
 Bradley, W. H., '10, M  
 Brady, H. T. A., '99, P  
 Braham, J. A., '09, M  
 Brams, J., '19, M  
 Braude, B., F, M  
 Braun, W. T., '95, P  
 Brawley, F. E., '02, M  
 Breasted, J. H., '86, P  
 Breckwoldt, L. O., '94, P  
 Bredlau, E. A., '13, M

## CHICAGO—Continued

Brekke, M. T., '15, P  
 Bremerman, L. W., F, M  
 Bredecke, A. C., '86, M  
 Brennan, W. F., '87, P  
 Breves, H., '86, P  
 Brianza, A. M., '92, M  
 Briggs, W. J., '01, M  
 Brigham, B. A., '86, M  
 Brinckerhoff, C. E., '85, M  
 Brinkerhoff, W. C., '86, M  
 Brinkhoff, C. W., '90, P  
 Brinkman, H. G., F, D  
 Brixey, J. C., '05, M  
 Broadbent, T. A., F, M  
 Brockhoff, L. P., '19, P  
 Brodsky, J. A., '19, D  
 Brodsky, L. L., '15, M  
 Brogmus, E. J. P., '15, D  
 Bronner, P. F., '18, P  
 Bronstein, B. J., '06, D  
 Brothers, E. DeW., F, M  
 Brosius, E. J., '20, M  
 Brougham, E. J., F, M  
 Brown, C. A., '04, P  
 Brown, C. E., '07, M  
 Brown, C. F., '91, M  
 Brown, C. W., '09, P  
 Brown, C. W., '18, D  
 Brown, E. M., F, M  
 Brown, E. M., '11, M  
 Brown, J. F., '05, P  
 Brown, Mamie L., '11, M  
 Brown, S., F, M  
 Brown, W. S., '94, M  
 Browne, A. C., '10, D  
 Browne, H. H., '99, D  
 Browne, W. H., F, M  
 Browne, W. H., '19, M  
 Browning, I. R., F, M  
 Brownstein, B., '02, M  
 Brucker, E. A., '16, M  
 Brucker, M. W., '06, M  
 Brumbach, A. H., '84, M  
 Brundage, E. W., '87, P  
 Buchan, E. J., '06, M  
 Buchman, H. W., '74, P  
 Buck, C. G., '82, P  
 Buck, R. H., '07, M  
 Bucklin, F. E., '06, P  
 Buckman, G. E., '13, P  
 Buckrucker, W. O., '15, P  
 Buechner, F. E. A., '01, M  
 Buhrman, W. L., '20, M  
 Bullen, C., '08, M  
 Bundy, C. E., '15, P  
 Bureky, W. E., '89, M  
 Burke, A. W., '09, M  
 Burkholder, J. F., F, M  
 Burley, B. D., '11, P  
 Burmeister, W. H., F, M  
 Burnett, W. E., '10, M  
 Burr, A. H., F, M  
 Burriel, J. A., F, D  
 Burroughs, W. M., F, M  
 Bush, E. F., '19, D  
 Buss, F. J., '01, M  
 Busse, F. H., '86, P  
 Busta, E. H., '12, D  
 Buswell, C. A., '00, M  
 Butler, C. D., F, M  
 Butler, F. A., '84, P  
 Butterfield, F. R., '05, M  
 Butts, J. A., '91, P  
 Butts, J. B., '98, M  
 Butts, J. C., '16, P  
 Byford, H. T., F, M  
 Cadwallader, H., '03, D  
 Cain, H. E., '91, P  
 Caldwell, F. C., '83, M  
 Calhoun, H. N., '03, P  
 Calvin, J. K., F, M  
 Canham, G. E., '14, P

## ILLINOIS—Continued

## CHICAGO—Continued

Capek, L. V., '20, M  
 Carberry, F. V., '13, M  
 Carey, D. J., '95, M  
 Carley, P. S., '21, M  
 Carls, F. G., '14, M  
 Carlson, Mabel R., '12, M  
 Carnecross, Helen, F, M  
 Carnegie, J. F., '82, P  
 Caron, W., '05, M  
 Carpenter, G. T., F, D  
 Carpenter, J. D., '03, M  
 Carr, A. M., F, M  
 Carr, J. G., F, M  
 Carr, Rachel H., F, M  
 Carr, F. W., '18, D  
 Carvellie, J., '12, P  
 Cary, F. S., F, M  
 Casey, E. F., '16, M  
 Cass, C. H., '14, D  
 Cassidy, G. W., '08, M  
 Cathcart, W. F., '06, M  
 Cavanaugh, J. A., '04, M  
 Cepelka, Frances P., '15, M  
 Challenger, C. J., '07, M  
 Chambers, Laura Kieser, '19, D  
 Champion, J. L., '95, P  
 Champlin, H. G., '14, M  
 Champlin, H. W., '20, M  
 Champlin, S. H., '95, M  
 Chandler, W. D., '89, P  
 Channon, B. Z., '12, M  
 Chapman, H. F., '13, P  
 Charpier, L. L., '20, M  
 Chauvet, F., '07, M  
 Cheleski, J. K., '09, P  
 Cheney, F. S., '89, M  
 Chladek, J. W., '94, P  
 Chloupek, E. A., '90, M  
 Christensen, A. H., '94, P  
 Christenson, J. A., '05, M  
 Christiansen, C. B., '17, P  
 Christmann, J. H., '07, P  
 Chochoła, J. J., '17, P  
 Christofferson, E. A., '12, M  
 Christopher, F., F, M  
 Church, A., '84, M  
 Chwatal, J. J., '86, P  
 Cienciara, Felicia H. (Mrs. S.M. Mioduszewski), '15, M  
 Cipriani, J. B., '13, M  
 Cisar, G. W., '14, D  
 Clagett, A. N., '05, M  
 Clancey, L. W., '05, D  
 Clancey, M. G., '00, M  
 Clark, A. A., '16, M  
 Clark, C. C., '05, M  
 Clark, J. A., '05, M  
 Clark, S. N., '09, M  
 Clarke, S., '11, P  
 Claus, R., '16, P  
 Claypool, B. W., '16, M  
 Clement, C. C., '06, M  
 Cleveland, C., '07, D  
 Cleveland, H. V., '13, P  
 Cline, G. M., '20, M  
 Close, C. F., F, M  
 Coates, L. B., Jr., '02, M  
 Coe, E. S., F, D  
 Coffey, C. J., '09, D  
 Coffey, M. S., '13, M  
 Cohen, C. L., '20, M  
 Cohen, H., '06, M  
 Cohen, O. J., '14, M  
 Cohen, S. G., '03, M  
 Cohen, S. J., F, M  
 Cohn, J. S., '10, M  
 Colbert, C. N., '18, M  
 Coleman, G. T., '06, D  
 Heinemann, Lucy (Mrs. C. D. Collins), '96, P  
 Colson, H. W., '10, P  
 Comee, W. C., '08, M  
 Coltman, A. F., '12, D  
 Comes, U. V., '13, M

## CHICAGO—Continued

Condit, H. S., '16, D  
 Condren, F. L., '19, D  
 Condit, H. S., '16, D  
 Connell, W. J., '19, M  
 Conrad, J., '81, P  
 Conroy, C. L., '07, M  
 Conroy, F. J., '10, M  
 Converse, W. A., '89, P  
 Cook, C. C., '94, P  
 Cook, C. D., '00, D  
 Cooley, V. P., '04, D  
 Coolidge, E. D., F, D  
 Cooling, H. E., '89, P  
 Cooper, A. R., F, M  
 Copeland, N., '08, M  
 Coppock, A., L., '88, P  
 Copps, L. A., F, M  
 Corbett, M., '90, M  
 Corbus, B. C., '01, M  
 Corcoran, E. A., '02, M  
 Cortesi, D., '16, P  
 Corwin, A. M., F, M  
 Cottle, M. H., '20, M  
 Counsellor, V. E. S., F, M  
 Coverley, W. E., '14, D  
 Cowdrey, R. H., '75, P  
 Cox, F. M., '09, M  
 Cozad, D., '04, P  
 Craddock, J. W., '20, M  
 Craig, G., '98, D  
 Crawford, N. D., '19, M  
 Cree, C. G., '06, D  
 Crell, W. F., '95, P  
 Crile, D. R. W., F, M  
 Crist, R. J., '16, P  
 Crocks, F. R., '12, M  
 Croft, A. J., '06, M  
 Crofton, A. C., '98, M  
 Cronin, J. J., '06, M  
 Cronk, B. B., '07, D  
 Cropp, D. T., '06, P  
 Crowley, J. P., '93, P  
 Crozier, W. J., F, M  
 Cullen, F. C., '88, M  
 Cullen, J. M., '97, M  
 Culver, H., F, M  
 Cummings, H. T., '03, M  
 Cunningham, D. H., F, M  
 Cunningham, J. L., '07, M  
 Cunradi, C., '87, P  
 Cunradi, J., '79, P  
 Cupler, R. C., '01, M  
 Curtis, J. H., F, M  
 Cushing, G. M., '04, M  
 Cutting, R. A., F, M  
 Cutler, I. H., '15, M  
 Czaja, L. M., '11, M  
 Czaja, P., '01, P  
 Czarra, C. H., '99, M  
 Czeslawski, E. F., '10, M  
 Czolbe, Selma Olga, '12, M  
 Dahl, S., '90, M  
 D'Alcorn, E. N., '19, M  
 Dale, G. G., '06, P  
 Daley, W. H., '09, M  
 Dame, Margaret, F, D  
 Daneke, E. J., F, M  
 Daniels, L. N., '12, D  
 Dann, F. A., '19, D  
 Darling, U. G., '90, M  
 Darmer, J. E., '05, D  
 Datz, C. F., '17, P  
 Dauber, A., '99, P  
 Davenport, G. L., '07, M  
 David F. E., '04, M  
 Davidson, C. E., '16, P  
 Davidson, G. E., '13, P  
 Davis, D. J., F, M  
 Davis, E. G., '02, M  
 Davis, H. I., F, M  
 Davis, J. F., '10, M  
 Davis, R. N., '06, M  
 Davis, T. A., '85, M

## ILLINOIS—Continued

## CHICAGO—Continued

Davison, C. M., F, M  
 Davison, C. M., Jr., '20, M  
 Day, W. B., '92, P  
 Deacon, F., '04, M  
 Dedie, Libby (Mrs. P. E. Johnson) '19, P  
 Deist, M. W., '15, D  
 Delfosse, A. F., '13, M  
 Delfosse, H. A., '94, P  
 Delfosse, J. T., '88, P  
 Demes, C. A., '04, P  
 Dennis, H. O., '19, M  
 Dennison, E. L., '89, P  
 De Stefano, E., '06, P  
 Desser, A. L., '11, M  
 Desser, L. B., '06, D  
 Detrick, G. L., '05, P  
 Deutsch, H. S., '12, D  
 De Vault, A. N., '00, M  
 Dewey, Katherine W. (Mrs. Edward H. Dewey), F, M  
 Dewitz, O. J., '04, M  
 Diamond, I. B., F, M  
 Dicosola, A., '16, P  
 Di Cosola, F., '12, M  
 Di Cosola, S., '20, D  
 Di Cosola, S. R., '19, D  
 Dieden, F., '97, P  
 Dietz, A., '86, P  
 Diggs, J. H., '19, P  
 Dimond, W. H., '18, P  
 Dinet, H. G., '88, P  
 Dittmann, G. C., '02, M  
 Dittmar, G. W., F, D  
 Dobbratz, M. C., '93, P  
 Doederlein, T. J., '94, M  
 Dohrmann, G., '01, M  
 Donaberger, S. B., '98, P  
 Donahue, E. T., '13, P  
 Donaldson, O. H., '94, M  
 Donovan, E. V. F., '20, M  
 Donkle, L. B., '03, M  
 Doodokyan, Y. M., '08, M  
 Doolittle, D., '86, P  
 Dorne, M., '16, M  
 Dorne, P. I., (Formerly Doktorsky, P. I.) '14, D  
 Dostal, F. E., '05, M  
 Doty, M. F., '95, M  
 Dougherty, W. B., '06, M  
 Douglas, F. G., '10, M  
 Dowdall, G. G., '00, M  
 Dowiatt, Marja (Mrs. Sass), F, M  
 Downey, J. P., '17, P  
 Doyle, F. M., '04, M  
 Doyle, T. L., '19, D  
 Draper, L. F., '20, M  
 Draiss, G. O., '15, P  
 Drea, A. S., '18, D  
 Dreier, O. A., '86, P  
 Drevitz, J. W., '02, P  
 Droberg, W. W., '09, D  
 Drucek, C. J., F, M  
 Druess, L. N., '20, D  
 Dryden, W. F., '00, M  
 Dubin, A. J., '02, D  
 Dubroff, W., '16, P  
 Duff, G. C., '97, M  
 Duff, R. R., '08, M  
 Du Four, E. H., '14, M  
 Duke, H. R., '19, D  
 Dunham, W. F., '80, P  
 Dunkel, Martha (Mrs. Fred Rudolphy) '88, P  
 Dunn, H. F., F, M  
 Dunn, J. A., '07, D  
 Dunn, M. M. W., '08, D  
 Durr, S. A., F, M  
 Dvorak, Georgiana Margaret (Mrs. Theobald) '06, M  
 Dwyer, H. J., '12, M  
 Dyas, F. G., F, M  
 Dyer, R. E., '19, M  
 Dyniewicz, Hattie A., '17, P  
 Dyniewicz, Josephine M., '18, P

## CHICAGO—Continued

Earle, E. G., '91, M  
 Earle, F. B., '85, M  
 Eaton, R. C., '14, M  
 Earley, W. F., '08, D  
 Eberhart, N. M., '01, M  
 Eberhardt, W. F., F, M  
 Eck, C. P., '16, M  
 Eddy, I. H., '03, M  
 Edgett, P. W., '14, P  
 Edidin, L., '20, M  
 Edison, S. M., '06, M  
 Egan, J. J., '05, M  
 Egan, W. J., '05, M  
 Ehrlich, M., '20, M  
 Eichberg, F., '90, P  
 Eicher, Anna, '09, P  
 Eicholtz, G. W., '13, P  
 Einarson, B., '90, M  
 Ehrmann, F. J. E., '93, M  
 Eisele, G., '07, P  
 Eisenberg, I. I., '20, P  
 Eisendrath, D. N., F, M  
 Eisinger, H., '11, D  
 Eisenstaedt, S., F, M  
 Eiser, L. E., '05, D  
 Ekstrom, C. D., '09, P  
 Elich, H., '96, P  
 Elisburg, L. A., '99, P  
 Elliott, A. R., F, M  
 Elliott, E. N., '83, M  
 Ellis, F. I., '95, P  
 Elner, S. J., '13, M  
 Elvidge, G. P., '20, M  
 Endee, W. A., '14, P  
 Engel, W. F., '02, P  
 Epstein, W. G., '10, M  
 Erickson, E. J., '20, P  
 Ertel, H. H., '06, D  
 Evans, J. H., '08, M  
 Evans, Wm. A., '99, M  
 Evanson, E., '12, D  
 Evensen, H. O., '94, M  
 Everett, H. H., '02, M  
 Evertz, M., '09, M  
 Ewing, H. P., '89, M  
 Eyman, A. H., '90, P  
 Eycleshmyer, A. C., F, M  
 Faber, P. J., '86, P  
 Faith, T., '93, M  
 Fales, A. H., '02, D  
 Falkenberg, F. E., '85, P  
 Falls, F. H., F, M  
 Fantus, B., '99, M  
 Fara, F. J., '05, M  
 Farbar, M. E., '10, M  
 Farber, A. J., '11, D  
 Farrar, G. B., '88, P  
 Farris, B. F., '93, P  
 Fastabend, F. B., '05, M  
 Faulkner, L., '04, M  
 Feigl, F. J., '17, P  
 Feingold, L., '99, M  
 Felcher, G. L., '15, D  
 Feldsher, N. Z., '08, D  
 Fellows, E., '96, P  
 Fellows, M. A., '99, M  
 Fels, L. J., '07, D  
 Feltenstein, B., '95, M  
 Felz, J., '17, D  
 Ferguson, A. D., '12, M  
 Fernow, J. A. W., '01 M  
 Ferring, A. P., '17, P  
 Fetherston, E. B., '93, M  
 Fett, O. A., '08, P  
 Fidler, D. N., '08, P  
 Findlay, E. K., F, M  
 Fingl, A. W., '11, P  
 Fingl, E. G., '09, M  
 Fink, H. W., F, M  
 Finn, W. H., '97, M  
 Firtik, J. A., '13, M  
 Fisch, M. E., '19, M  
 Fischer, C., '12, M

## ILLINOIS—Continued

## CHICAGO—Continued

Fischer, C. E. M., '07, M  
 Fischer, O. F., '82, P  
 Fischer, O. G., '03, M  
 Fischer, W. R., '20, M  
 Fischkin, E. A., F, M  
 Fischman, E. W., F, M  
 Fish, E. L., '84, P  
 Fisher, G. C., '99, M  
 Fisher, J., '87, M  
 Fisher, L. E., '98, D  
 Fisher, W. A., F, M  
 Fisk, B. E., '90, M  
 Fisler, O. L., '14, P  
 Fitch, F. R., '19, M  
 Fitzgerald, D. H., '05, M  
 Fitzgerald, G. M., '15, M  
 Flanagan, B. F., '98, M  
 Flanagan, J. J., '05, D  
 Flannery, H. F., '91, P  
 Flannery, J. A., '12, D  
 Flannery, R. E., '06, M  
 Flint, E. N., '87, M  
 Florian, A. H., '18, P  
 Flynn, Helen B., '06, M  
 Fomon, S., '06, M  
 Forbrich, E. J., '18, P  
 Forbrich, P. J., '02, P  
 Formusa, A. C., '15, M  
 Ford, H. L., '20, M  
 Forslund, C. W., '19, D  
 Forster, A. L., '07, M  
 Forster, N. K., '19, M  
 Fortier, G. S., '07, M  
 Fortner, E. C., '86, M  
 Foster, M. G., '10, M  
 Fouts, R. M., '11, M  
 Fox, E. F., '11, M  
 Fox, G. G., '01, P  
 Fox, L. B., '06, P  
 Fox, N. H., '19, M  
 Fox, N. I., '14, M  
 Frank, I., '99, M  
 Franke, Meta E., '14, M  
 Frankel, D. A., '07, D  
 Frankel, Henry A., '01, D  
 Frase, K. W., '18, P  
 Fraser, R. E., '19, P  
 Fraser, R. F., '15, P  
 Freark, R. H., '20, M  
 Frederick, Nora E., F, M  
 Freedman, A. A., '12, M  
 Freeman, W. B., '02, P  
 Freese, A. W., '09, M  
 Freilich, E. B., '14, M  
 Freilich, H. H., '15, M  
 Fremmel, H. J., '12, M  
 French, W. M., '02, M  
 Freksen, R. C., '80, P  
 Freund, A. P., '84, P  
 Frey, H. A., '07, D  
 Freyer, H., '04, D  
 Friduss, S. L., '97, M  
 Fried, I. U., '12, D  
 Friedl, W. J., '16, P  
 Friedman, B. D., '12, D  
 Friesenecker, C. M., '02, P  
 Fritschel, A. W., '18, P  
 Froeschle, W. F., '90, P  
 Frohn, J. B., '85, P  
 Fry, H., '87, P  
 Fry, N. G., '06, P  
 Fuchs, A. E., '12, M  
 Fuchsmann, M. M., '11, M  
 Fuller, W. F., M  
 Funk, W. B., '10, M  
 Funkhouser, O. B., '07, M  
 Furby, R. L., '13, M  
 Furno, J. P., '11, M  
 Fyfe, R., '93, M  
 Gabriel, C. K., '20, M  
 Gaebler, A. A., '95, M  
 Gafney, T. H., '91, M  
 Gage, J. G., '93, P

## CHICAGO—Continued

Gaggin, F. N., '10, M  
 Gabl, O. A., '07, M  
 Galgano, M. A., '14, M  
 Gallie, D. M., F, D  
 Galloway, G., '01, M  
 Galloway, J. H., '12, P  
 Gambell, K. V., '13, P  
 Gamble, W. E., F, M  
 Garard, J. C., '05, M  
 Gardner, I. A., '04, M  
 Gardner, Stella M., F, M  
 Garner, J. P., '89, P  
 Garnes, H. H., '09, D  
 Garraghan, E. F., '01, M  
 Gasen, H., '16, P  
 Gathercoal, E. N., '95, P  
 Gaviria, A., '18, D  
 Gazzolo, F. H., '93, P  
 Gearin, J. J., '08, M  
 Gearon, F. E., '09, M  
 Geduldig, C. J., '19, D  
 Geiger, A. H., '00, M  
 Geispitz, V. L., '15, P  
 Gentles, H. W., F, M  
 Gerhard, W. B., '07, M  
 Gernon, G. D., '20, M  
 Gethner, M. P., '11, M  
 Gfroerer, G. S., '85, M  
 Gibson, C. B., F, M  
 Gindele, G. W., '10, M  
 Glassman, L., '13, M  
 Glenn, E. A., '06, M  
 Glenn, F. L., '96, M  
 Glogan, A., '01, P  
 Goepfner, G. C., '99, P  
 Goetz, A., '86, P  
 Goetzinger, C. F., '05, M  
 Goldberg, B., '16, M  
 Goldberger, H. E., '03, M  
 Goldberger, S. M., '08, M  
 Goldblatt, L., '20, M  
 Goldenburg, M., '08, M  
 Goldens, M. J., '20, M  
 Goldman, B., '17, P  
 Goldman, I., '19, P  
 Goldman, M. P., '19, D  
 Goldstein, P. H., '12, D  
 Goldstine, M. T., F, M  
 Golembiowski, J. J., '03, M  
 Golub, S., '17, M  
 Golembiowski, J. J., '03, M  
 Golombiewski, J. P., '10, P  
 Good, R. H., F, M  
 Gooderl, H. W., F, D  
 Goodfriend, S. H., '15, D  
 Goodkind, M. L., F, M  
 Goodman, J., '07, P  
 Goodsmith, H. M., '87, M  
 Goodsmith, W. P., F, M  
 Goodwin, Henry F., '00, M  
 Goone, W. N., '12, M  
 Gordon, G. J., '15, M  
 Gordon, H., '19, M  
 Gorham, L. A., '15, P  
 Gorman, F. L., '18, D  
 Gorman, J. S., '14, D  
 Gorny, S. S., '12, P  
 Gorrell, T. J. H., '01, M  
 Gottlieb, L., '03, D  
 Gottschalk, C. G., '15, M  
 Gould, H., '01, M  
 Gould, H. V., '12, M  
 Goy, M. C., '15, M  
 Grabow, P. E., '02, M  
 Graessle, O. L., '92, P  
 Gragg, A. C., '13, P  
 Graham, A. J., '02, M  
 Gramer, E. P., '20, M  
 Grant, O. E., '05, M  
 Graves, P. A., '08, M  
 Gray, E. W., '04, M  
 Gray, W. K., '05, M  
 Graybeal, J., '07, M

## ILLINOIS—Continued

## CHICAGO—Continued

Greaves, J. A., '04, M  
 Green, J. E., '08, D  
 Greene, T. S., '95, M  
 Greenfield, C. E., F, M  
 Greenwald, S. C., '15, M  
 Greenwood, R. L., '16, P  
 Gregg, A. W., '09, M  
 Gregg, H. E., '04, M  
 Gregg, R. S., '10, M  
 Gregg, W. L., '11, M  
 Griffin, E. D., '11, P  
 Griffin, F. J., '08, M  
 Griffin, W. C., '11, D  
 Griffiths, E. H. M., '09, M  
 Grimme, L. A., '91, M  
 Grimson, J. S., F, D  
 Grisamore, T. L., F, D  
 Groot, J. T., F, M  
 Gross, H. E., '94, P  
 Gross, W. A., '10, M  
 Grubb, J. E., '88, P  
 Grund, C. H., Jr., '15, P  
 Guerten, G. J., '05, P  
 Guild, G., '17, P  
 Guinter, S. H., '20, P  
 Gunderson, C., '04, M  
 Gunn, W. P., '07, M  
 Gunning, D. T., '09, P  
 Gwin, Ethel A., '20, M  
 Haefner, A. W., '06, M  
 Haeseler, F. P., '99, P  
 Haeseler, L. M., '06, P  
 Haesler, Anna Martha, '03, M  
 Haffner, C. F., '17, P  
 Haffner, L. L., '15, P  
 Hagans, Grace F. (Mrs. J. A. Jerger), '04, M  
 Hager, D. S., F, M  
 Hague, A. L., '00, D  
 Hale, A. B., F, M  
 Halfacre, E. J., '11, P  
 Hall, J. R., '05, P  
 Halloway, I. H., '11, M  
 Halperin, A. N., '07, D  
 Halperin, L. E., '09, P  
 Halstead, A. E., F, M  
 Halstead, M. G., F, M  
 Hamachek, S. O., '19, D  
 Hamilton, W. R., '89, P  
 Hammersmith, O. J., '03, D  
 Hammond, J. L., '99, M  
 Hammond, W. C., '11, M  
 Handelman, E. D., '11, D  
 Handelman, H. L., '11, D  
 Handler, L., '19, D  
 Hanelin, W. B., '06, M  
 Hannema, L. P., '13, P  
 Hannon, E. M., F, D  
 Hansen, H. O., '15, D  
 Hansen, O. A., '07, M  
 Hanshus, J. W., '01, M  
 Hardie, T. M., F, M  
 Harger, J. R., F, M  
 Haring, W. S., '90, P  
 Haring, W. S., '90, P  
 Harlan, A. W., '84, M  
 Harman, I. C., '04, M  
 Harnet, L. H., '14, M  
 Harnick, H. M., '16, D  
 Harris, A. B., '07, D  
 Harris, L. D., '12, M  
 Harris, L. J., '06, M  
 Harris, P. A., '19, D  
 Harris, U. B., '14, M  
 Harrison, C. W., '03, M  
 Harrison, W. K., '84, M  
 Harsha, W. M., F, M  
 Hart, H. G., '00, M  
 Hartig, H., '01, P  
 Hartung, A., '08, M  
 Hartung, H., '94, M  
 Hartwig, O. J., '85, P  
 Harvey, A. M., '93, M  
 Haskell, J. E., '03, M

## CHICAGO—Continued

Hass, G. A., '11, M  
 Hassin, G. B., F, M  
 Hatfield, Lena, '06, M  
 Hatterman, C., '79, P  
 Hawk, W. M. E., '05, P  
 Hawkinson, O., '06, M  
 Hawthorne, Grace Maude, '16, M  
 Hayes, M. D., '18, M  
 Haynes, H. A., F, M  
 Hazlett, W. H., '13, M  
 Heacock, E. M., '09, M  
 Healy, E. J., '88, P  
 Heath, Margaret A., F, M  
 Heineck, A. P., F, M  
 Heinekamp, W. J. R., '19, M  
 Heinen, A., '04, M  
 Heintz, E. L., '01, M  
 Heiss, E. J., '93, P  
 Hekton, L., '87, M  
 Hellebrandt, F. J., '95, M  
 Heller, H. F., '20, M  
 Hellmuth, J. A., '99, P  
 Helwig, A. G., '06, M  
 Henning, A. F., '04, M  
 Hensler, O. W. B., '93, M  
 Hercik, W. L., '10, M  
 Herpe, G. G., '15, M  
 Herr, A. E., '96, P  
 Herrick, W. A., '10, P  
 Herrold, R. D., F, M  
 Hershfield, A. S., F, M  
 Herzog, J. W., '93, P  
 Hess, E. F., '11, M  
 Hess, J. H., F, M  
 Hewett, A. M., F, D  
 Hewitt, N. O., '18, D  
 Heymann, C. J., '90, M  
 Hibbard, L. C., '17, D  
 Hibbe, C., '09, P  
 Hibbe, H. M., '02, P  
 Hibben, H. K., '88, P  
 Hieronymus, C., '03, P  
 Higgins, E. C., '20, P  
 Hill, A. S., '06, M  
 Hillebrand, H. J., '99, M  
 Hillier, C. W., '02, D  
 Hinch, L. D., '14, D  
 Hirsch, C. H., '86, P  
 Hirschberg, Frieda, '09, M  
 Hiskey, G. N., '14, M  
 Hixson, A. H., F, D  
 Hoelscher, J. H., F, M  
 Hoelzer, B. A. C., '93, P  
 Hoey, F. J., '89, P  
 Hoffman, G., '15, M  
 Hoffman, I. E., '09, M  
 Hoffman, L. G., F, M  
 Hogan, D. J., '01, P  
 Hogan, L. C., '74, P  
 Hojnacki, S. H., '15, P  
 Holden, W. H., '06, D  
 Holderman, J. W., F, M  
 Holtinger, J. L. E., F, M  
 Holland, D. L., '06, P  
 Holland, W. E., '88, P  
 Hollander, H. N., '96, P  
 Hollenbeck, F. D., '95, M  
 Hollender, A. R., '15, M  
 Hollinshead, E. J., '14, P  
 Holmboe, A. T. H., '86, M  
 Holmes, B. T., F, M  
 Holmes, E. M., '03, M  
 Holmes, P. H., '03, M  
 Holmes, R. R., '06, M  
 Holmsted, A. S., '98, P  
 Honsik, J. M., '05, P  
 Hood, C. T., '85, M  
 Hood, S. T., '14, D  
 Hooge, L. F., '03, M  
 Horn, W. F., '92, P  
 Horstman, F. M., '04, M  
 Hourigan, B. J., '11, P  
 Hough, J. F., '15, D

## ILLINOIS—Continued

## CHICAGO—Continued

Hough, M. F., '08, D  
 Hovey, W. C., '88, P  
 Howard, G. H., '03, M  
 Howk, C., '01, P  
 Hrejsa, J. F., '11, P  
 Hruby, A. J., '13, M  
 Hubbard, E. P., '96, P  
 Hubbard, H. H., '04, D  
 Huber, P. R., '18, M  
 Hubeny, M. J., '09, M  
 Huff, R. T., F, D  
 Hughes, C. O., '20, M  
 Hulla, E., '03, D  
 Humiston, C. E., '96, M  
 Hunsche, F., '94, P  
 Hurka, R., '12, M  
 Hussey, B. E., '14, M  
 Huston, H. S., '14, P  
 Hutton, M. L., '13, P  
 Hyde, D. L., '02, M  
 Hyman, B. H., '11, D  
 Hyslop, R. J., F, M  
 Ignatius, A., '16, M  
 Imbritt, I. H., '01, D  
 Indovina, M., '05, P  
 Irish, H. E., '01, M  
 Isaacs, L. J., '94, M  
 Isham, Anna (Mrs. R. D. Robinson), '14, M  
 Israelson, W., '16, M  
 Ivey, F. H., '05, D  
 Jackson, E. W., '03, M  
 Jackson, G. H., '10, M  
 Jackson, S. H., '81, P  
 Jackson, S., '00, M  
 Jackson, T. J., '97, M  
 Jacobs, C. T., '04, D  
 Jacobs, H. L., '03, M  
 Jacobs, J. M., '06, M  
 Jacobs, L. G., '06, P  
 Jacobson, A., '99, M  
 Jacobson, C. A., '16, M  
 Jacobson, Clara, F, M  
 Jacobson, H. A., '10, M  
 Jacobson, L. J., '16, M  
 Jacobson, M., '15, P  
 Jamieson, J. K., '07, M  
 Jankowski, J. J., '00, D  
 Jansen, W. L., '99, P  
 Janz, E. T., '11, P  
 Jaques, W. K., F, M  
 Jaros, J. E., '17, D  
 Jeffries, D. W., '16, M  
 Jenkins, H. L., '20, P  
 Jenney, F. L., '90, M  
 Jennings, J. A., '00, M  
 Jennings, R. E., '03, M  
 Jensen, H. J., '20, P  
 Jensen, J. I., '20, M  
 Jerger, J. A., '05, M  
 Jesser, J., '16, D  
 Jewell, W. M., '87, P  
 Jindrich, G. W., '15, P  
 Jirka, F. J., F, M  
 Johnson, A. G., '10, M  
 Johnson, A. K., '15, P  
 Johnson, E. G., '16, D  
 Johnson, E. N., '03, D  
 Johnson, G. E., '10, M  
 Johnson, H. C., '09, D  
 Johnson, H. R., '17, D  
 Johnson, J., '85, P  
 Johnson, J. W., '20, M  
 Johnson, M., '05, P  
 Johnson, O. W., '15, P  
 Johnson, P. E., '19, P  
 Johnson, T. W., '05, P  
 Johnson, W., '09, M  
 Johnson, W. V., '02, M  
 Johnston, S. W., '86, M  
 Johnstone, N. A., '96, M  
 Johnstone, R. A., '87, M  
 Jolly, D., '11, D  
 Jones, A. E., '15, M

## CHICAGO—Continued

Jones, C. E., '04, M  
 Jones, C. E., '00, D  
 Jones, D. J., '11, M  
 Jones, G. A., '04, D  
 Jones, H. L., '08, D  
 Jones, H. M., F, M  
 Jones, Margaret M. (Mrs. J. J. Monohan), '03, M  
 Jones, R. H., '87, M  
 Jouis, T. S., F, M  
 Jordan, J. G., '14, P  
 Josenhans, P. R., '10, P  
 Josephson, V., '94, M  
 Joyce, J. L., '11, D  
 Joyce, P. V., '12, M  
 Juhnke, L. A., F, M  
 Jungk, W. A., '99, P  
 Kadlec, Lillian, '18, D  
 Kahn, C. S., '14, D  
 Kahn, M. E., '15, M  
 Kakecek, J. J., '15, P  
 Kalacinski, F., '98, M  
 Kaliski, S. R., F, M  
 Kaminski, R. M., '17, P  
 Kampmeier, O. F., F, M  
 Kanta, H., '15, P  
 Kaplan, J. H., '14, D  
 Kaplan, S. S., '17, P  
 Kappus, J. M., '03, P  
 Kapsa, Pauline R., '09, M  
 Karatz, M. B., '17, M  
 Karel, L., '20, P  
 Karg, G., '87, P  
 Karloosky, E. J., '03, P  
 Karpen, A., '81, P  
 Karshner, C. F., F, M  
 Kartman, N. S., '19, P  
 Kasen, H., '11, D  
 Kasprzyk, M. G., '12, P  
 Kastel, A. J., '19, D  
 Katz, B. G., '03, M  
 Katz, H., '16, M  
 Kaufman, E., '87, P  
 Kawamura, H., '17, D  
 Kay, A. E., '99, M  
 Kearney, J. F., '05, M  
 Kearsley, Mary J., F, M  
 Keefrey, J. C., '11, P  
 Keeton, R. W., F, M  
 Kehl, S. C., '19, M  
 Keller, W. V., '02, P  
 Kellogg, K. G., '06, P  
 Kelly, E. B., '02, D  
 Kendall, L. W., '86, P  
 Kennedy, F. P., '88, P  
 Kensington, M. L., '91, M  
 Kepner, P. M., '11, P  
 Kerr, N., F, M  
 Kerr, N. L., '05, D  
 Kerrick, C. E., F, D  
 Keyes, T. B., F, D  
 Kerrigan, G. P., '01, M  
 Kiessling, A. F., '92, P  
 Killeen, J. J., '05, M  
 Kimmel, N., '05, D  
 Kincaid, J. H., '03, M  
 King, C. B., '98, M  
 King, H. O., F, D  
 King, R. C., '03, M  
 Kinyon, L. W., '89, P  
 Kipnis, H. B., '19, M  
 Kittermann, P. G., '02, M  
 Kleene, F. R. C., '84, P  
 Klein, H. A., '07, M  
 Klein, M. J., '99, M  
 Kleiner, J. C., '93, P  
 Kleinman, J. H., '86, P  
 Klenze, W. T., '85, P  
 Klimmek, O., '92, M  
 Klopper, Z. D., '10, M  
 Klucker, A. C., '85, P  
 Klumb, E. F., '08, D  
 Knapp, J. L., '08, M

## ILLINOIS—Continued

## CHICAGO—Continued

Knapp, M. C., '90, P  
 Knight, E. C., '98, M  
 Knoblauch, G. A., '88, P  
 Knoche, W. P., '91, P  
 Knox, W. P., '10, P  
 Knudson, F. B., '99, M  
 Kobat, D. W., '13, M  
 Koehler, G., F, M  
 Koehler, H. O., '95, P  
 Koelbel, W. A., '18, P  
 Kohn, I. E., '12, M  
 Kohn, N., '08, P  
 Kolb, P. J., '88, P  
 Koll, I. S., F, M  
 Koller, C. J., Jr., '04, P  
 Konopinski, Sister Mary Wilhelmina, '19, P  
 Korb, M. C., '07, M  
 Kordenat, R., '07, M  
 Kostka, W. J., '19, M  
 Koursoumis, C. J., '13, M  
 Koutnetz, L. B., '16, D  
 Kozieczynski, L. C., '18, D  
 Kraemer, F. W., '01, P  
 Kraemer, G. C., '13, P  
 Kraft, S. H., '12, M  
 Krafft, J. C., F, M  
 Kral, E. J., '15, P  
 Kramer, C. F. C., '09, M  
 Krasa, J. M., '13, M  
 Kratz, L. R., '12, M  
 Kraus, H. A., '06, M  
 Krebs, W. A., '05, D  
 Kremer, F., '10, P  
 Krejci, E. J., '15, D  
 Kreyssler, C. E., '81, P  
 Krieter, W. G., '96, P  
 Krog, R. W., '05, D  
 Krost, M. H., '18, D  
 Krouskup, W. H., '83, P  
 Krueger, H. J., '06, P  
 Krueger, A. H. R., '06, M  
 Kruger, F. F., '06, P  
 Kruk, G. J., '04, M  
 Krupica, J., '12, P  
 Krusemark, C., '75, P  
 Krzemieniewski, J. J., '07, P  
 Kubacki, W. H., '17, D  
 Kubicek, A. C., '01, M  
 Kucera, J. F., '08, M  
 Kuflewski, W. A., '94, M  
 Kuhn, L. P., '05, M  
 Kuly, B. J., '16, M  
 Kunkel, A. W., '19, P  
 Kurth, H. W., '88, P  
 Kvasnicka, J. B., '15, P  
 Laatz, J. E., '06, P  
 Lackner, J. E., F, M  
 La Due, J. B., '05, D  
 La Forge, A. W., '13, M  
 Laftry, T. D., '90, P  
 Lahn, H. E., '06, M  
 Lahodney, C. J., '02, M  
 Laibe, J. E., '20, M  
 Lambertson, E. R., '20, M  
 Lampe, H. G., '01, M  
 Lancaster, H. M., '05, D  
 Lancaster, H. N., '99, D  
 Landau, B. G., '04, M  
 Landau, D. R., '03, M  
 Landau, G. M., '15, M  
 Lane, A. V., '88, P  
 Lane, E. C., '14, P  
 Lane, F. A., F, M  
 Lane, M. E., '87, M  
 Lang, H. W., '03, M  
 Lang, J. M., '00, M  
 Lange, L., '97, P  
 Langheim, G. J., '07, P  
 Lapman, Anna R., F, M  
 Lapin, C. P., '13, M  
 Larkin, C. J., '15, M  
 Larkin, H. A., '10, D

## CHICAGO—Continued

Larkin, W. R., '08, M  
 Lauber, B., '98, P  
 La Rocca, J., '20, M  
 Larsen, J. A., '08, D  
 Larsen, L. P., '90, P  
 Lasker, H. D., '18, D  
 Lasker, M., '07, D  
 Lauterbach, R. J., '96, P  
 Lavieri, G. D., '14, P  
 Lavieri, J. R., '12, M  
 Lawrence, V. E., '03, P  
 Lawson, L. J., F, M  
 Leach, J. J., '14, M  
 Leahy, T. M. M., '10, M  
 Le Beau, P. M., '10, M  
 Lebensohn, M. H., '03, M  
 Lebrau, A. A., '10, M  
 Leckband, T. A. J., '15, P  
 Lederer, A., '08, M  
 Lee, H. C., '04, D  
 Lee, J. H., '86, M  
 Lee, J. P., '07, P  
 Lee, N. D., '08, M  
 Lee, V. L., '10, D  
 Lee, W. A., '13, P  
 Leedle, G. T., '91, M  
 Leenheer, C. A., '09, M  
 Leeson, E. E., '94, M  
 Le Grand, J., F, D  
 Lehman, A. D., '19, D  
 Leiner, W. J., '04, P  
 Leininger, O. W., '09, P  
 Lenard, C. L., '95, M  
 Lenit, O. S., '14, M  
 Lenz, G., '89, P  
 Lenz, W., '90, P  
 Leonard, E. F., '03, M  
 Leonard, F. R., '83, P  
 Leonard, O. B., '95, P  
 Lerche, T. I., '09, D  
 Lesko, C. J., '15, P  
 Lespinasse, V. D., F, M  
 Lestina, J. M., '00, P  
 Levin, I. M., F, M  
 Levin, J. A., '05, P  
 Levin, S. A., '07, D  
 Levinson, A., '11, M  
 Levinson, S. A., '19, M  
 Levinson, Y. N., F, M  
 Leviton, A. H., '94, M  
 Leviton, M. I., '10, M  
 Lewin, P., F, M  
 Lewis, C. L., '11, D  
 Lewis, H. F., F, M  
 Lewison, M., F, M  
 Lichtenberg, F. H., '02, D  
 Lichner, Mathilda, O., F, M  
 Liddy, F. T., '89, M  
 Lifschutz, J. D., '16, M  
 Light, I. M., '88, P  
 Light, L. S., '14, M  
 Lightfoot, B. E., '20, P  
 Lincoln, Mary C., F, M  
 Lincoln, R. G., '17, D  
 Linden, F. C., '89, M  
 Linden, L. S. J., '96, P  
 Lindsay, C. E., '14, M  
 Lindsay-Wynekoop, Alice L., F, M  
 Lindstrom, C. O., '08, M  
 Link, C. A., '09, M  
 Lipman, W. H., '04, M  
 Lippitz, M. A., '19, D  
 Little, Ethel Esther, '19, M  
 Little, Z. J., '01, M  
 Livingstone, G. S., '20, M  
 Lobraico, R. V., '12, M  
 Lockwood, C. H., F, M  
 Lofgren, C. A., '02, M  
 Lofgren, D. A., '16, D  
 Logan, T. H., '05, D  
 Logan, W. H. G., F, M  
 Loomis, C. C., '19, D  
 Lorch, G. J., '01, M



## ILLINOIS—Continued

## CHICAGO—Continued

Lorenz, O. J., '08, P  
 Loring, J. B., F, M  
 Lotreck, F., '06, D  
 Lounsbury, B. F., F, M  
 Lowenthal, A. A., '95, M  
 Lowenthal, L. C., '16, D  
 Lowenthal, L. L., F, M  
 Lowenthal, O., '90, P  
 Lewis, B., '16, P  
 Lucas, D. E., '99, M  
 Luczak, J. H., '13, M  
 Lukasek, A. M., '13, P  
 Lukasek, E. A., '05, P  
 Lukasek, O. W., '09, P  
 Luken, E. E., '08, P  
 Luken, M. G., '06, M  
 Luria, A., '95, M  
 Lutler, J., '18, M  
 Lydston, G. F., F, M  
 Lyle, A. G., '05, D  
 Lyman, H. C., '15, M  
 Lynam, T. P., F, M  
 Lynch, J., '85, P  
 Lyon, G. J., '04, D  
 MacArthur, J. W., F, M  
 McAuliffe, A., '01, M  
 McCabe, F. J., '07, P  
 McCarthy, J. S., '99, D  
 McCarthy, Katherine W. (Mrs. E. A. Corcoran), '02, M  
 McCarthy, T. J., '07, D  
 McCarthy, R. R., '11, M  
 McCarthy, W. J., '09, D  
 McClintock, R. W., F, M  
 McClure, Pauline, '18, P  
 McCollum, J. L., F, M  
 McConnell, J. W., '00, M  
 McCormick, C. A., '99, M  
 McCormick, G. A., '02, P  
 McCornell, C. J., '16, D  
 McCradie, R. D., '20, M  
 McCreight, S. L., F, M  
 McDermott, E., '12, D  
 MacDiarmid, L. F., '09, M  
 McDonald, J. F., '05, D  
 McDougall, J. D., '01, P  
 MacDowell, J. N., F, D  
 McDowell, W. D., '01, M  
 McEachern, D. B., '07, M  
 McEachern, W. C., F, M  
 McElroy, J. D., '03, D  
 McEwen, Mary G., F, M  
 McGarry, C. P., '10, M  
 McGarry, Helen A. O., '10, M  
 McGory, J. J., '08, M  
 McGuinn, J. J., '01, M  
 McGuinness, H. S., '19, M  
 McGuire, J., '90, M  
 McGuire, M. R., '16, M  
 McHugh, J. A., F, M  
 McInnerney, T. H., '89, P  
 McKee, W. C., '10, M  
 MacKellar, J. D., '07, M  
 McKenna, C. M., F, M  
 McKenty, A. H., '15, P  
 McKinlock, J., F, M  
 McMullen, C. J., '12, M  
 McNamara, J. M. R., '87, M  
 McNealy, R. W., '10, M  
 McVay, E. A., '92, P  
 Mack, W., '03, M  
 Mackinson, J. C., '04, D  
 Madera, J. R., '20, P  
 Maher, T. F., '06, M  
 Mahoney, W. D., '04, D  
 Mai, H., '90, M  
 Maier, B., '98, P  
 Mait, A., '20, D  
 Maizus, S. H., '20, M  
 Malcolm, W. A., '19, M  
 Malkewicz, S. E., '15, P  
 Mallen, P. H., '85, P  
 Maloney, T. R., '10, P

## CHICAGO—Continued

Maloy, B. S., '03, M  
 Maltby, H. W., '12, M  
 Mandel, R. M., '20, M  
 Mann, H. J., '12, D  
 Marcus, M. C., '19, M  
 Mares, F. M., '85, P  
 Margosian, K. S., '19, D  
 Mark, E. J., '11, P  
 Mark, A. A., '98, P  
 Marks, L. A., '09, P  
 Marnitz, L., '90, P  
 Mars, H. F., '17, M  
 Marsh, H. L. R., F, D  
 Marshall, B. S., '17, P  
 Marshall, C. E., '82, P  
 Martin, C. D., '15, D  
 Martin, L. W., '17, M  
 Martin, R., '12, D  
 Marzano, V., '10, P  
 Masilko, V. F., '00, M  
 Mason, W. T., '85, P  
 Masterson, P. A., '15, P  
 Mastrofsky, B., '19, P  
 Matison, E. A., '13, M  
 Mattas, J. S., '95, P  
 Matthei, C. A., '91, P  
 Matthes, W. H., '91, P  
 Matthews, Cora Araminta, '16, M  
 Matthews, H. F., '88, P  
 Matwurzynski, T. M., '03, D  
 Mauerman, H. C., '06, D  
 MaWhinney, E., F, D  
 Lawrence, I., '16, P  
 Mayers, L. H., '15, M  
 Mayerson, A. C., '18, P  
 Mayr, J., '83, P  
 Mazel, M. S., F, M  
 Mazzei, O., '16, P  
 Meadow, Marie, '10, D  
 Meacham, H. E., '16, M  
 Meacham, W. C., '10, M  
 Meakin, Genevieve Louise, F, M  
 Meaney, D. E., '10, M  
 Meany, J. J., '00, M  
 Meek, C. B., '06, D  
 Meents, W. H., F, M  
 Mell, J. A., '86, P  
 Melvin, J. E., '17, P  
 Menard, W. I., '18, P  
 Mendelsohn, P. I., '14, P  
 Mendelsohn, M., '07, P  
 Mennall, A., '11, D  
 Mennella, V. R., '17, P  
 Mentz, O. H., '98, P  
 Mercer, S. O., '11, D  
 Mercil, E. J., '02, P  
 Merki, E. J., '02, M  
 Merrill, J. A., '09, P  
 Merritt, F. W., '05, M  
 Merschatt, R. W., '14, P  
 Mershimer, J. D., '17, D  
 Mertes, J. A., '96, P  
 Merz, R., '87, P  
 Metcoff, E., '13, P  
 Metcoff, S., '09, M  
 Metz, A. R., F, M  
 Meyer, E. F., '01, M  
 Meyer, F. H., '03, P  
 Meyer, J. F., '10, M  
 Meyer, K. A., '08, M  
 Meyerovitz, M., '07, M  
 Meyerowitz, M., '90, M  
 Meyers, I. L., F, M  
 Michalak, J. J., '09, P  
 Michel, R. S., F, M  
 Mick, C. F., '03, P  
 Mikkelsen, A., '05, M  
 Mikkelsen, E. M., '08, M  
 Miles, E. L., '08, P  
 Miller, A., '86, P  
 Miller, A., '95, P  
 Miller, B., '00, M

## ILLINOIS—Continued

## CHICAGO—Continued

Miller, C. T., '17, P  
 Miller, E. L., F, D  
 Miller, G. A., '00, M  
 Miller, J. S., '08, P  
 Miller, L., '06, D  
 Miller, M. H., '20, M  
 Miller, W. E., '87, M  
 Miller, W. N., '15, P  
 Mills, M., F, M  
 Millstone, H. J., F, M  
 Mindlin, A., '05, D  
 Miner, M. A., F, P  
 Minke, J. J., '09, M  
 Minker, M., '14, M  
 Minter, J. E., '11, D  
 Mirabella, S. F. J., '07, M  
 Mishner, W. F., '01, D  
 Mitcham, O. J., '86, P  
 Mitchell, G. H., '14, D  
 Mitchell, L. J., '86, M  
 Mitchell, W. L., '04, P  
 Moffett, H. M., '92, P  
 Moldenhauer, W. J., '06, M  
 Molnar-Sasko, Helen, B., '03, M  
 Monahan, J. E., '03, D  
 Monahan, J. J., '04, M  
 Moncreiff, W. F., F, M  
 Montgomery, E. E., '11, P  
 Montgomery, G. C., '09, P  
 Montezuma, C., F, M  
 Moody, W. B., F, M  
 Moore, E. S., '03, M  
 Moore, F. D., '99, M  
 Moore, J. J., F, M  
 Moore, M. T., '85, M  
 Moore, W. B., '83, P  
 Moorehead, F. B., F, D  
 Moradian, J. K., '01, M  
 Moran, J. H., F, M  
 Moran, J. M., '08, M  
 Morey, A. E., F, D  
 Morin, O., '19, M  
 Morris, R. N., F, M  
 Morris, R. W., '02, M  
 Morton, F. R., '01, M  
 Mosley, E. W., '11, M  
 Mottar, S. M., '10, P  
 Moyer, H. T., '02, P  
 Mrazek, C. J., '09, P  
 Mrazek, L. L., '97, P  
 Mroz, R. J., '19, M  
 Muchnic, A. M., '11, M  
 Mueller, F. L., '95, M  
 Mulfinger, C. L., '19, M  
 Mullen, M. C., '94, M  
 Mulholland, W. J., '16, M  
 Mundell, R. R., '06, D  
 Mundt, G. H., '11, M  
 Munro, E. F., '21, D  
 Murdock, E. P., F, M  
 Murphy, B. E., '06, M  
 Murphy, C. C., '97, M  
 Murphy, E. D., '84, P  
 Murphy, E. T., '08, M  
 Murphy, F. G., F, M  
 Murphy, F. T., '02, M  
 Murphy, J. J., '11, M  
 Murphy, J. R., '02, D  
 Murphy, L. B., '07, D  
 Murphy, S. A., '20, M  
 Murray, J. L., '04, D  
 Murray, W. A., '06, P  
 Murto, W. D., '00, D  
 Musselman, G. H., '09, M  
 Mustell, R. R., '19, M  
 Myers, C. S., '03, M  
 Myerson, A., '14, P  
 Myerson, E. S., '09, P  
 Nachtigall, H. W., F, M  
 Nadeau, E. G., '14, M  
 Nadeau, O. E., F, M  
 Nadherny, L. J., '04, P  
 Nagel, H. H., '90, P

## CHICAGO—Continued

Nagel, J. S., '98, M  
 Napieralski, E. F., '03, M  
 Naroditsky, S., '20, M  
 Nasif-Fatooh, N. G., '12, M  
 Nassar, N. I., '09, M  
 Nathanson, F. L., '08, M  
 Naughton, M. T., '94, M  
 Nauman, A. G., '05, D  
 Navarro, R. J., '19, M  
 Neff, J. M., '98, M  
 Neimeyer, G. B., '09, M  
 Nelson, M., '04, M  
 Nelson, T. M., '06, D  
 Nemecek, C. A., '17, D  
 Newberger, C., F, M  
 Newell, Mary, '19, D  
 Newman, L., '09, D  
 Newton, G. W., F, M  
 Nichols, H., '13, M  
 Nicolai, J. L., '09, M  
 Niesen, T. B., '10, P  
 Nigro, R. A., '16, M  
 Noble, W. L., F, M  
 Noger, G. J., '08, M  
 Noonan, W. J., '20, M  
 Nordeen, E. L., '10, D  
 Norsman, S. S., '00, M  
 Nortell, Charlotte Alden, '06, M  
 Nortell, J. L., '06, M  
 Norvill, H. B., '20, M  
 Novak, F. J. Jr., '14, M  
 Novotny, S. J., '20, P  
 Nowaki, W. W., '07, D  
 Nowakowski, J. J., '03, M  
 Novashelsky, E. S., '06, M  
 Noyes, F. E., F, M  
 Nugent, O. B., '09, M  
 Nazum, J. W. F, M  
 Nylander, V. T., F, D  
 Nystrom, Peter A., '92, P  
 Oakes, R. A., '04, M  
 Oakes, W. T., '13, M  
 Oates, J. E., '14, M  
 Oberg, C. J., '09, P  
 O'Brien, L. T., '14, M  
 O'Byrne, C. C., '94, M  
 Ochsner, A. J., F, M  
 Ochsner, E. H., F, M  
 O'Connell, J. P., '06, M  
 O'Connell, Sarah Conley, '08, M  
 O'Connor, J. F., '19, D  
 O'Connor, W. A., '14, M  
 Oeth, A. J., '04, P  
 Ofner, L. L., '15, M  
 Ogden, C. H., '15, M  
 O'Hara, F. H., F, D  
 O'Herrin, N. J., '12, M  
 Ohlendorf, W. C., '78, P  
 Oliver, E. M., '87, P  
 Oliver, H. E., '20, M  
 Oliver, H. S., F, M  
 Oliver, R. L., '01, P  
 Oliver, R. N., '20, P  
 Olkon, D. M., '08, M  
 Olmstead, J. M., F, M  
 Olsen, E. T., '98, P  
 Olson, W. C., '99, M  
 Olsson, O., '05, M  
 O'Malley, J. G., '12, M  
 O'Malley, T. J., '96, M  
 O'Neill, J. P., '06, M  
 Orbensen, C. J., '01, P  
 Orcutt, D. C., '01, M  
 Orloff, L. D., '16, D  
 Orr, C. C., '14, P  
 Orman, A. A., '16, P  
 Osborne, T., '09, P  
 Oughton, C. M., F, M  
 Owen, J. S., '18, D  
 Owens, H. F., '18, P  
 Packard, J. W., '10, M  
 Paden, C. M., '01, D  
 Paden, S. D., '03, D

## ILLINOIS—Continued

## CHICAGO—Continued

Pahl, H. C., '20, P  
 Palese, J. D., '12, D  
 Palmer, J. B., F, D  
 Pankau, F. A., '14, P  
 Park, A. L., '19, P  
 Park, S. J., '06, M  
 Parker, F. W., F, D  
 Parker, R. W., F, D  
 Parnell, B. F., '85, P  
 Paskind, H. A., '20, M  
 Paskind, J., '16, M  
 Patejdl, J., '05, P  
 Patera, E., '03, M  
 Patton, J. M., F, M  
 Pauker, N., '20, M  
 Paul, A. E., '92, P  
 Paul, C. F., '90, P  
 Pavlicek, A. V., '08, P  
 Pearce, I. F., '14, P  
 Pearson, A., '10, M  
 Pease, A. S., '95, M  
 Peck, A. H., F, D  
 Pedigo, L. M., '02, P  
 Pelikan, Alice E., '17, P  
 Pember, A. H., F, M  
 Penberthy, E., '88, P  
 Pence, C. D., '97, M  
 Penrice, H. M., '03, M  
 Percy, N. M., F, M  
 Person, A. G., '16, D  
 Peska, A. C., '09, P  
 Petersen, R. W., '16, M  
 Petersen, W. F., F, M  
 Peterson, D. A., '05, D  
 Peterson, H. M., '16, M  
 Peterson, W. A., '97, M  
 Pettrass, A., '20, M  
 Pfaff, H., Jr., '07, P  
 Pfleger, G. G., '88, P  
 Phifer, C. H., '02, M  
 Phifer, L. H., '07, D  
 Phillips, D. C., '95, M  
 Phillips, J. L., '98, M  
 Phillips, R. H., '08, M  
 Pierce, N. H., '85, M  
 Pierzynski, T. S., '14, M  
 Pietrowicz, S. R., '98, M  
 Pigall, J. S., '88, P  
 Pilka, H. J., '20, M  
 Pilot, I., '17, M  
 Pinckney, P. P., '91, P  
 Pisani, V., '09, P  
 Plachota, J. J., '14, D  
 Plank, T. H., '05, M  
 Plevo, J. E., '19, D  
 Plice, S. G., '19, M  
 Plice, W. A., '02, M  
 Ploche, L. R., '19, D  
 Plummer, A. V., '07, P  
 Plummer, J. H., '06, D  
 Pokorney, F. J., '03, M  
 Pokorny, M. A., '11, P  
 Pollock, Edith, Cory, '09, M  
 Pollock, H. L., '94, M  
 Pollock, L. J., '06, M  
 Pond, G. P., F, M  
 Forges, I. A., '03, M  
 Porath, E. A., '12, D  
 Porath, F. E., '11, D  
 Port, F. J., '12, M  
 Port, I. A., '07, M  
 Porter, G. M., '04, P  
 Porter, H., '13, P  
 Porter, J. L., F, M  
 Portis, S. A., F, M  
 Post, G. A., '89, M  
 Post, G. W., '09, M  
 Post, G. W., F, M  
 Powell, T. E., F, D  
 Pratt, R. W., '11, M  
 Prentice, S. G., '09, P  
 Prescott, M. U., '20, M  
 Price, A. E., F, M

## CHICAGO—Continued

Price, M. R., '01, P  
 Prilla, E., '20, M  
 Propst, D. W., '19, M  
 Preusker, G. A., '06, D  
 Provan, D. M., '92, M  
 Przyppyszny, C. F., '19, M  
 Puckner, W. A., '85, P  
 Pulford, G. W., '03, P  
 Pusey, W. A., F, M  
 Quartetti, L., '16, P  
 Quigley, W. J., F, M  
 Quine, W. E., F, M  
 Quinn, L. C., '09, M  
 Quinn, W. A., '94, M  
 Rach, E. A., '06, M  
 Radcliff, F. H., '02, D  
 Raff, A. B., F, M  
 Raginsky, O., '19, M  
 Rahlfs, G. H., '94, P  
 Raim, W., '16, M  
 Rambo, L. A., '20, P  
 Rains, R. R., '05, D  
 Randack, F. J., '01, P  
 Rappaport, B., '20, M  
 Ratajick, F. J., '09, P  
 Rategan, E. H., '13, M  
 Raub, J. B., '12, M  
 Rauschert, E. P., '17, P  
 Rauschert, H. L., '08, P  
 Rawlings, L. D., F, D  
 Reed, C. B., F, M  
 Rego, A. d'A., '06, M  
 Reichert, J. L., F, M  
 Reimers, J. H., '89, P  
 Reinhardt, C. H., '15, M  
 Rejs, A. M., '86, P  
 Reisman, H., '16, M  
 Reisman, B., '07, P  
 Remmen, N. E., '87, M  
 Renand, J. P., '08, P  
 Renberg, F. H., '05, M  
 Renn, T. H., '93, M  
 Rennen, W. A., '01, P  
 Resnik, T., '20, M  
 Rettig, F. A., '19, M  
 Reuter, L. H., '85, P  
 Reuter, R., '93, P  
 Rew, G. C., '89, P  
 Reynolds, H. J., F, M  
 Rhode, R. E., '79, P  
 Ricardo, D. E., '05, M  
 Rice, C. V., '02, D  
 Richards, H., '04, M  
 Richardson, W. B., '92, M  
 Richter, A. J., '00, M  
 Richter, H. M., '94, M  
 Rickfort, C. A., '95, P  
 Riedel, J. A., '11, M  
 Riegel, E., '87, P  
 Riemer, E. R., '15, P  
 Riggs, E. S., F, D  
 Rightman, W. M., '03, M  
 Riley, W. J., '14, M  
 Rimmele, C. H., '89, P  
 Rittenhouse, W. F., '86, M  
 Ritter, M. M., '92, M  
 Roach, F. E., F, D  
 Roach, H. A., '05, M  
 Roberts, S. H., '12, D  
 Robin, L. J., '97, P  
 Robin, S. M., '06, M  
 Robinson, R. D., '14, M  
 Rodosy, A. A., '01, D  
 Roe, F. C., '00, D  
 Roesch, A., '01, P  
 Rogers, B. S., F, M  
 Rogers, B. W., '85, M  
 Rogers, C. C., F, M  
 Rogers, W. T., '19, M  
 Rohrlack, O. H., F, M  
 Rolf, M. O., '02, P  
 Romano, A., '95, P  
 Rommel, H. C. C., '02, P

## ILLINOIS—Continued

## CHICAGO—Continued

Roos, B. L., '78, P  
 Root, C., '95, P  
 Rose, H. L., '19, M  
 Rose, L., '06, M  
 Rose, W. B., F, M  
 Rosenberg, M. J., '19, M  
 Rosenblum, P., F, M  
 Rosenthal, J., '74, P  
 Rosenthal, W., '18, D  
 Rosenzweig, G. K., '08, M  
 Ross, T., '11, P  
 Roth, A., '12, D  
 Roth, A. A., '05, M  
 Roth, V., '10, P  
 Rotzell, A. M., '10, D  
 Rotzoll, P. A., '05, D  
 Royce, W. S., '97, M  
 Royer, J. E., F, M  
 Rozinsky, J., '19, M  
 Ruben, H. L., '19, D  
 Rubin, E. A., '17, D  
 Rubin, G., '98, M  
 Rubin, H. H., '20, M  
 Rubin, I., '19, M  
 Rubovitz, W. H., F, M  
 Rubright, F. L., '20, M  
 Ruder, R. S., '17, P  
 Rudnick, F., '05, M  
 Rudnick, P. F. A., '93, P  
 Rudolph, L., F, M  
 Rudolphy, J., '79, P  
 Rueckert, E. E., '14, P  
 Ruesch, W. E., '08, P  
 Ruicker, F. H., '07, P  
 Rund, J., '19, D  
 Rush, P. W., '19, M  
 Russel, S. J., '04, M  
 Russell, D. P., '83, P  
 Rutherford, C., F, M  
 Rutkauskas, A. K., '06, M  
 Rutledge, J. H., '20, M  
 Ruus, C. W., '09, M  
 Ryan, E. J., '21, D  
 Ryan, F. J., '03, D  
 Rydin, C. G. S., '02, M  
 Ryerson, E. W., F, M  
 Rylander, R. A. F., '16, P  
 Sachse, R. P., '89, P  
 Saelhof, C. C., '19, M  
 Salchert, H. A., '01, P  
 Salk, R. S., '13, M  
 Salzman, H. A., '14, M  
 Samuels, J. J., '01, P  
 Samuels, M. W., '08, M  
 Sandkoetter, H. P., '95, P  
 Sandmeyer, L. A., '85, P  
 Sankiewicz, C. A., '04, P  
 Santee, H. E., F, M  
 Sarginson, R. B., '11, P  
 Sasko, M. P., '12, M  
 Saunders, H. P., '19, M  
 Sawyer, A. L., '13, M  
 Sayre, C. E., '97, M  
 Schachter, J. A., '19, M  
 Schaefer, J., '85, P  
 Schaffner, H. H., '11, D  
 Scheips, T. I., '05, P  
 Schell, C. P., '05, M  
 Schembs, F. H., '91, P  
 Scherer, A., '75, P  
 Schick, A. D., F, M  
 Schick, F. J., '15, M  
 Schimek, I. A., '93, P  
 Schimek, J. I., '84, P  
 Schimelfenig, C. H., '99, M  
 Schindler, F. S., '97, M  
 Schlies, E. W., '14, D  
 Schmeling, C. H., '12, P  
 Schmid, H. H., '14, P  
 Schmidt, C. H., '05, M  
 Schmidt, C. L., '08, M  
 Schmidt, F. O., '89, P  
 Schmidt, H. J., '20, M

## CHICAGO—Continued

Schmidt, L. E., '89, P  
 Schmidt, S., '20, P  
 Schmitt, H. J., '03, P  
 Schneider, G. A., '07, M  
 Schnell, T. W., '09, D  
 Schobert, R. J., '17, P  
 Schoenberg, A. J., '99, M  
 Schoolman, H. M., '11, D  
 Schrager, V. L., F, M  
 Schram, D. L., '95, P  
 Schreiber, L., '00, P  
 Schreiber, C. G., '11, P  
 Schreiner, G., '91, P  
 Schroeder, A. W., '92, P  
 Schroeder, L. A., '11, D  
 Schroeder, T. L., '05, D  
 Schroeder, W. H., '15, D  
 Schultz, A. W., '81, P  
 Schultz, C. F. W., '96, P  
 Schultz, L., '05, M  
 Schulz, W. C., '13, P  
 Schulze, A. H., '01, P  
 Schumm, E. T., '07, P  
 Schumm, H. J., '04, P  
 Schupmann, M. A., '06, P  
 Schwab, F. B., F, D  
 Schwab, L. W., '96, M  
 Schwartz, A. J. C., '07, M  
 Schwarz, A. J., '95, P  
 Scofield, C. J., '01, M  
 Scott, J., '03, D  
 Scott, S. B., '10, M  
 Sears, J. E., '90, P  
 Secord, G. L., '07, P  
 Segal, C., '07, M  
 Segall, I. S., '13, M  
 Seibert, D. P., '99, P  
 Seibert, H. H., '07, M  
 Seibert, L. A., '17, P  
 Seibert, V. F., '12, P  
 Seidel, A. C. W., '03, M  
 Seidler, L., '14, M  
 Seifert, M. J., '01, M  
 Seifried, G. W., '06, P  
 Seilin, J., '15, M  
 Seippel, Clara P. (Mrs. R. A. Widdowson), '07, M  
 Sekler, Charlotte M. (Mrs. G. H. Koester), '07, M  
 Seletz, A., '16, M  
 Sells, C. G., '08, P  
 Sempill, R. A., '91, M  
 Sencar, F. E., F, M  
 Senn, W. N., F, M  
 Sered, H., '17, M  
 Seville, F. F., '95, M  
 Seward, F., '94, P  
 Shafer, Bertha Meserve, F, M  
 Shallanberger, W. C., '99, D  
 Shapiro, I. J., '19, M  
 Shapiro, L. H., '17, P  
 Shapiro, M. A., '01, P  
 Shatzkis, O., '16, P  
 Shaver, M. V., '09, P  
 Shaw, D. L., F, M  
 Shaw, H. V., '05, D  
 Shay, A. A., '12, D  
 Shay, W. G., '14, D  
 Shaynin, J., '11, M  
 Sheblessy, M. A., '03, P  
 Shepard, W. C., F, M  
 Sher, S., '07, M  
 Shere, A. A., '07, D  
 Scherer, A., '75, P  
 Sherry, I. L., F, M  
 Sherwood, F. R., F, M  
 Sherin, W. M., '98, M  
 Sherman, R. L., '17, D  
 Shinnick, J. R., '03, P  
 Shipman, F. E., '12, M  
 Sholes, C. G., F, D  
 Shpisman, C., '09, P  
 Shurtleff, R. S., '20, M

## ILLINOIS—Continued

## CHICAGO—Continued

Sides, W. L., '20, P  
 Siebrandt, M. J., '05, P  
 Siegler, W. J., '10, M  
 Sieminiowicz, W. J., '95, M  
 Siewerth, W. S., '15, M  
 Sikucka, Jeannette H.,  
 (Mrs. Dante Cortesi) '16, P  
 Sill, G. W., '19, M  
 Silverman, S., '17, P  
 Silverstein, W. I., '16, M  
 Sima, C. A., '13, M  
 Simmons, L. H., '13, M  
 Simmonds, W. E., '14, M  
 Simon, B. H., '19, D  
 Simon, L., F, M  
 Sinai, Leah, '20, M  
 Sinclair, J. G., '88, M  
 Singer, J. L., '07, D  
 Singley, C. C., F, M  
 Sippy, B. O., '17, D  
 Sisson, O. C., '94, P  
 Slaman, Corinne (Mrs. Carl D. Martin),  
 '12, D  
 Slavik, E. F., '13, M  
 Small, J. C., '17, M  
 Slepicka, I. M., '17, P  
 Slinkard, E. L., '15, P  
 Smail, J. M., '85, P  
 Smale, W., '98, P  
 Smedburg, F. O., '01, D  
 Smejkal, H. J., '08, M  
 Smith, B. Q., '17, D  
 Smith, B. R., '90, P  
 Smith, C. L., '18, D  
 Smith, F. H., '05, D  
 Smith, H. J., '07, M  
 Smith, J. L., '04, M  
 Smith, J. R., '12, M  
 Smith, R. A., F, M  
 Smith, W. L., '87, P  
 Smithies, F. F, M  
 Snoeberger, P. A., '18, D  
 Snow, C. M., '02, P  
 Snyder, E. F., '98, M  
 Snyder, C. J., '93, P  
 Snyder, D. A., '17, P  
 Snyder, F. O., '13, P  
 Snyder, H. C., '99, D  
 Snyder, W. E., '99, P  
 Sobel, M. H., '98, P  
 Sochat, L., '11, M  
 Sollitt, E. G., '87, P  
 Solomon, L. K., '00, P  
 Solomon, M., F, M  
 Somers, G. H., F, M  
 Spach, A. B., '93, M  
 Spalding, C. R., '15, P  
 Spalding, O. R., '12, M  
 Spanier, W. C., '18, P  
 Spector, H. I., '20, M  
 Spiece, W. K., '95, M  
 Spiehr, C., '86, P  
 Spiesman, I. G., '19, M  
 Spiro, J., '14, M  
 Sprague, J. P., F, M  
 Springer, J. C., '96, M  
 Stadelmann, A. W., '96, P  
 Stadelmann, H. E., '03, P  
 Stahl, E. L., Jr., '74, P  
 Stahlfeld, M. G., '09, P  
 Staib, H. A., '15, M  
 Standish, H. S., F, D  
 Stangland, A. K., '05, M  
 Starr, G. F., '83, P  
 Starr, S. P., '11, D  
 Starrett, F. N., '18, D  
 Staszak, J. J., '08, P  
 Stecher, K., '01, D  
 Steele, D. A. K., F, M  
 Steenburg, W. B., '93, P  
 Steffen, R. C., '05, M  
 Stein, E. J., '12, M  
 Stein, S., '13, M

## CHICAGO—Continued

Steiner, L., '07, M  
 Steinburg, A. D., '15, D  
 Steker, A. F., '93, P  
 Steker, F. J., '86, P  
 Stenicka, O. E., '90, P  
 Stenn, E. N., '07, M  
 Stephan, C. T., F, M  
 Stephenson, J. C., F, M  
 Stern, J., '16, M  
 Stern, L. H., '16, M  
 Stern, S., '15, M  
 Stettaner, J. L., '02, M  
 Stevens, H. C., F, M  
 Stevens, M. V., '14, M  
 Stewart, A. E., F, M  
 Stewart, W. T., '93, M  
 Steyer, G. E., '00, P  
 Stieber, F. G. J., '96, D  
 Stigman, C. W., '13, M  
 Stilleman, J. H., '18, D  
 Stillians, A. W., '99, M  
 Stimpson, C. E., '00, P  
 Stober, A. M., '01, M  
 Stockton, L., '93, P  
 Stoebig, L. E., '13, P  
 Stolnitzski, S., '92, M  
 Stolz, E. H., '93, P  
 Stolz, O. G., '80, P  
 Stone, F. L., '10, M  
 Stone, R. A., '08, D  
 Stone, T. T., '20, M  
 Stone, W. F., '05, D  
 Storck, W., '01, M  
 Storkan, C. N., '03, P  
 Stotz, C. F., '98, M  
 Straus, I. J., '96, M  
 Strause, C. P., F, M  
 Strauss, S., F, M  
 Strawn, Julia C., '03, M  
 Streich, E. A., '01, M  
 Stroetzel, W., '98, P  
 Stromberg, W. B., '20, M  
 Stromer, F. B., '08, P  
 Strouse, S., F, M  
 Stuart, C. W., '12, D  
 Stuart, E. B., F, P  
 Stuart, M. R., '85, P  
 Stuchlik, J., '94, P  
 Stuchlik, W. A., '94, P  
 Stuckey, A. C., '93, P  
 Stulik, C. K., '09, P  
 Stulik, G., '13, P  
 Stulik, H., '03, P  
 Sullivan, R. C., F, M  
 Sullivan, T. J., Jr., '15, M  
 Summerfeld, O. C., '09, M  
 Summerfeld, N., '15, D  
 Sutch, A. K., '17, M  
 Sutcliffe, H. W., '94, M  
 Swanson, H. G., '99, P  
 Swartz, A. E., '95, M  
 Swatek, E. P., '08, D  
 Swiecinski, W., '12, P  
 Swindle, R. N., '06, M  
 Syverson, B. C., '15, M  
 Szopinski, A., '06, M  
 Szwajkart, A., '03, M  
 Szwajkart, A. L., '17, M  
 Taub, S. J., '16, M  
 Tay, C. D., '12, D  
 Taylor, E. E., '06, D  
 Taylor, G. O., '99, P  
 Taylor, H. W., '14, D  
 Taylor, W. H., '03, D  
 Tebbetts, F. M., '85, M  
 Teeling, M. A., '09, D  
 Teter, H. A., '18, D  
 Thayer, C. A., '90, P  
 Theis, V., '08, M  
 Theobald, W. H., FM  
 Thiel, C. C., '91, P  
 Thiele, E., '80, P  
 Thiele, E. J., '86, P

## ILLINOIS—Continued

## CHICAGO—Continued

Thoma, H. F., '84, P  
 Thomas, Edna Margaret  
 (Mrs. McHugh), '04 M  
 Thomas, H. B., F, M  
 Thomas, J. A., '87, P  
 Thomas, N. G., F, D  
 Thometz, F. P., '08, M  
 Thompson, A., '12, M  
 Thompson, A. E., '86, P  
 Thompson, G. F., F, M  
 Thompson, Gertrude F., '03, M  
 Thompson, J. F., '11, D  
 Thompson, L. M., '84, P  
 Thompson, R. L., '18, P  
 Thompson, W. M., '03, M  
 Thompson, W. M., '06, D  
 Thorpe, J. N., '04, M  
 Thorsen, A. C., '91, P  
 Tice, F., F, M  
 Ticken, T., '99, M  
 Tillotson, H. T., '86, M  
 Timke, A., '90, P  
 Timm, H. E. L., '15, M  
 Toeller, J. J., '07, M  
 Tolpin, S., '20, M  
 Tomhagan, Laura S., '03, M  
 Ton, A., '14, P  
 Toren, J. A., '07, M  
 Tracy, G., F, M  
 Train, J. A., '91, M  
 Traisman, A. S., '19, M  
 Traxler, P. S., '14, M  
 Trockey, S. N., '10, M  
 Truitt, R. C. P., F, M  
 Tucker, G. W., '08, M  
 Tufts, F. S., '03, M  
 Tullis, A., '11, M  
 Tuteur, W. B., '90, P  
 Tylman, S. D., F, D  
 Tyrell, A. M., '09, M  
 Uckerman, A. W., '94, M  
 Ullman, C. A., '02, P  
 Umbenhaur, E. V., '14, D  
 Umbenhaur, G. W., '99, D  
 Upp, R. W., '16, D  
 Urban, J. J., '08, P  
 Urbanek, J., '14, D  
 Urbanek, Mamie J., '11, D  
 Urbanek, Marie R., '02, D  
 Valen, H. D., F, M  
 Valentine, J. A., '11, M  
 Valentine, J. L., '12, P  
 Vallancy, J. H., '10, M  
 Van Aleya, O. E., '12, M  
 Vance, A. B., '10, P  
 Van Dellen, R. L., '07, M  
 VanderKloot, A., '15, M  
 Vanderpoel, C., '84, P  
 Van Dyke, G. H., F, M  
 Van Hoosen, Elizabeth N., '09, M  
 Van Hook, W., '85, M  
 Van Hoosen, Bertha, F, M  
 Van Kempena, R., '16, P  
 Van Nugteren, F. W., '13, P  
 Vary, W. H., '98, M  
 Varzhabedian, M. A., '15, M  
 Vaughn, E. F., '19, M  
 Vaupell, G. F., '14, P  
 Vaupell, W. R., '94, M  
 Veit, J. L., '95, M  
 Vella, N. A., '20, P  
 Venn, A. E., '87, P  
 Venn, C., '04, P  
 Venn, H. L., '09, P  
 Venn, W. T., '02, M  
 Vercoe, E. W., '04, D  
 Victor, Maggie M. (Mrs. H. T. Gray), '99, P  
 Vita, E. M., '19, D  
 Vita, V. J., '06, D  
 Vitullo, J. M., '10, M  
 Vlazny, J. G., '16, P  
 Voge, R., '86, P  
 Volini, C., F, M

## CHICAGO—Continued

von Danden, R. A., '00, P  
 Von Der Heydt, R., '03, M  
 Von Hermann, H. C., '87, P  
 Vondrasek, F. J., '14, P  
 Vopata, W. J., '04, M  
 Vorsanger, Lillian (Mrs. J. T. Tulley), '12, P  
 Vorsanger, Rosa, '03, M  
 Vorzhabedian, M. A., '15, M  
 Voss, F., '03, P  
 Voss, S. F., '08, P  
 Vreeland, F., F, M  
 Vrtaek, E., '17, M  
 Wach, C. E., '13, P  
 Wach, E. C., '07, P  
 Wachowski, J. G., '02, M  
 Wagner, H. E., '95, M  
 Wagoner, Amanda Irene, '15, M  
 Wagoner, G. L., '18, M  
 Waldron, W. F., '97, P  
 Walker, F. D. G., '02, P  
 Walker, J. W., F, M  
 Walker, S. J., F, M  
 Wall, C. D., '00, M  
 Wallin, M. B., '07, M  
 Walsh, R. M., '04, D  
 Wanderer, A. E. A., '12, M  
 Wanisek, E. M., '99, M  
 Warbrick, J. C. F, M  
 Warhanik, A. F., '00, P  
 Warmolts, L., '20, M  
 Warner, C. H., '08, D  
 Warnick, J. E., '86, P  
 Warren, H. S., '89, M  
 Warren, H. S., Jr., '19, M  
 Warzynski, J. A., '12, P  
 Warzynski, L. J., '14, P  
 Waskow, O. G., '02, M  
 Waterman, C. E., '03, D  
 Watkins, C. L., '11, D  
 Watkins, Rachel, '06, M  
 Watts, C. E., F, M  
 Waxman, L. W., '20, P  
 Way, J. F., '87, M  
 Weatherston, J., '00, M  
 Weaver, W. K., F, P  
 Webb, E. W., '19, D  
 Webber, Blanche E., '03, M  
 Weber, E., '86, P  
 Weber, W., '90, P  
 Webster, S. B., '08, P  
 Wedel, G., '08, M  
 Weibel, A. T., '00, P  
 Weichbrodt, E. A., '99, M  
 Weidner, H., '19, D  
 Weil, C. A., '87, M  
 Weil, J. J., '13, M  
 Weisenberg, B., '94, M  
 Weissenborn, H. H., '94, P  
 Weissbreuner, R. F., '10, M  
 Weisz, D. L., '05, D  
 Welensky, D. A., '20, M  
 Welker, W. H., F, M  
 Wells, E. F., F, M  
 Werelius, A. F. W., '02, M  
 Wermuth, A. W., '12, M  
 Wermuth, W. C., '89, M  
 Werner, F. J., '20, M  
 Wernicke, O. G., '84, P  
 Wertzler, C. F., '40, D  
 Wesener, J. A., '94, M  
 Wesner, C. M., F, D  
 West, S. G., F, M  
 West, W. B., '06, M  
 Westman, C. F., M  
 Weydell, K. A., '95, P  
 Whaley, L., '88, P  
 Whalin, O. D., '87, P  
 Wheatcroft, J. C., '02, P  
 Wheeler, A. G., '89, P  
 Wheelock, W. O., '12, M  
 Whipple, J. A., F, M  
 White, Adeline Rawson, F, M  
 White, E. W., '10, M

## ILLINOIS—Continued

## CHICAGO—Continued

White, G. E., '06, P  
 White, H. O., '04, M  
 White, L. G., '17, D  
 White, L. J., '15, D  
 White, Mary Blanche, F, M  
 White, Sarah Marguerite, '12, M  
 White, W. S., '11, P  
 Whitfield, G. W., '82, P  
 Whitley, G. W., '89, P  
 Whitmer, L. W., '92, M  
 Whitt, L. L., '98, D  
 Wickstrom, A. M., '06, M  
 Wiedel, P. H., '98, P  
 Wiehl, J. W., '10, P  
 Wieneke, C. H., '12, M  
 Wieneke, F. B., '86, P  
 Wierson, T. M., '08, M  
 Wiese, M. A., '14, M  
 Wiggin, T. B., '86, M  
 Wilhelm, W. F., '16, P  
 Willander, U. A., '15, M  
 Williams, B. H., '10, P  
 Williams, J. C., '09, D  
 Williams, Mary E., '17, M  
 Williams, W., '08, M  
 Williamson, C. S., F, M  
 Williamson, J. C., '12, M  
 Williamson, W. P., '08, P  
 Willits, I. R., '05, M  
 Wilson, C. R., '20, P  
 Wilson, F. S., '11, M  
 Wilson, G. H., '04, D  
 Wilson, J. W., '03, M  
 Wilson, M. B., '16, M  
 Wilson, S. A., F, D  
 Wiltgen, J. P., '06, P  
 Wimmer, W. A., '06, D  
 Winans, E. C., '99, M  
 Windell, U. C., '94, M  
 Windmueller, C. R. A., '04, M  
 Windmueller, R. W., '20, P  
 Wing, Florence Anna, '04, M  
 Winne, C. W., '03, M  
 Winsberg, H., '17, D  
 Winter, A. A., '85, P  
 Winters, W. T., '02, M  
 Wipperrn, A. G., F, M  
 Wischnia, L., '15, P  
 Wisshack, G. F., '85, P  
 Witkowski, L. J., F, M  
 Wittelle, F. M., '20, M  
 Wixson, L. A., '13, P  
 Wojniak, F., '17, M  
 Wolfram, P. H., '13, M  
 Wollenberger, S., '01, D  
 Wood, Annie, '08, M  
 Wood, C. A., F, M  
 Wood, G., '99, M  
 Wood, G. W., '18, P  
 Wood, H. A., '18, D  
 Woodnick, G. W., '06, M  
 Woods, B. L. T., '06, M  
 Wool, J. T., F, M  
 Woolston, W. J., '05, M  
 Wright, F., F, M  
 Wright, J. A., '06, D  
 Wright, W. E., '20, M  
 Wunderle, E. L., '82, P  
 Wybraniec, P. F., '05, D  
 Wyland, G. V., '98, M  
 Wynekoop, C. I., '98, M  
 Wynekoop, F. E., '95, M  
 Wynekoop, G. H., '06, M  
 Xelowski, T. Z., '03, M  
 Yampolsky, Rebecca Miriam, '06, M  
 Yarnley, R. E., '94, P  
 Yarro, Rachelle S., F, M  
 Yeakel, W. K., '99, M  
 Yonker, W., '20, M  
 Young, A. J. H., '05, D  
 Young, Josephine E., F, M  
 Yundt, C. R., '07, P  
 Zabortsky, J., '01, M

## CHICAGO—Continued

Zahn, E. A., '77, P  
 Zajicek, E. C., '14, D  
 Zaleski, J. P., '00, M  
 Zamentowsky, D., '03, P  
 Zapffe, F. C., '96, M  
 Zeitlin, N. S., '20, M  
 Zerbst, W., '99, P  
 Zeuch, L. H., '11, M  
 Zielinski, J. B., '99, D  
 Zimmerman, C. R., '09, P  
 Zimmonth, A. J., '07, D  
 Zindler, P., '78, P  
 Zoehriant, G. G., '02, M  
 Zoeller, G., '90, P  
 Zulaybar, S. C., '20, M  
 Zurawski, K. A., '99, M

## CHICAGO HEIGHTS

Angear, W. J. S., '84, P  
 Blim, W. C., '16, M  
 Bradgette, P. R., '16, M  
 Bradley, I. C., '01, P  
 Casey, C. L., '13, M  
 Cusick, W. R., Jr., '16, D  
 Klingler, E. G., '02, M  
 Grosse, A. G., '18, P  
 Hood, H. A., '03, P  
 Schulz, C. J., '13, P  
 Vannatta, D. S., '99, P

## CHILLICOTHE

Smith, S. A., '10, M  
 Thomas, H. V., '06, M

## CHRISTOPHER

Hindman, F., '10, P

## CICERO

Chvala, V. W. J., '04, P  
 Cohler, L., '15, M  
 Fouser, C. W., '13, M  
 Hood, J. J., '03, M  
 Kayla, Emily H., '20, D  
 Houda, Rose Sophie, '14, M  
 Koch, L. M., '16, D  
 Koptik, G., '18, M  
 Kotalik, F. J., '13, M  
 Luce, F. A., '92, M  
 Motis, Marie A. (Mrs. J. L. Zadek), '13, M  
 Ostrowski, F. G., '10, M  
 Ostrowski, T. C., '17, D  
 Pele, J., '15, P  
 Sladek, B., '92, M  
 Smejkal, H. J., '08, M  
 Spiering, A. K., '16, M  
 Shalek, K. P., '19, D  
 Shalek, V. J., '17, D  
 Stahl, A. F., Jr., '15, P  
 Stofa, L., '16, M  
 Vilna, E. L., '11, M  
 Vondrasck, A. F., '20, P  
 Yerger, C. F., F, M

## CLINTON

Carter, C. W., '97, M  
 Edmonson, G. S., '96, M  
 Helmick, O. W., '06, D  
 Pugh, B. M., '09, M  
 Shell, A. E., '15, M  
 Sprague, T. H., '03, D

## COAL CITY

Cook, H. W., '19, D

## COAL VALLEY

Myers, W. H., '20, M

## COLCHESTER

Harrison, B. A., '09, M

Jarvis, E. T., '04, M

## COLLINSVILLE

Bartells, C. W., '99, P

## COLLISON

Campbell, J. H., '02, M

## CORNELL

Kistingner, W. F., '11, M

May, E. R., '17, M

## COULTERVILLE

Lane, J. G., '89, P

## ILLINOIS—Continued

- COWDEN  
Jones, H. V., '19, P
- CUBA  
Parks, Jennie W., '08, M
- CULLOM  
Reinhard, O. A., '20, M
- DALLAS CITY  
Prescott, H. V., '93, M
- DALTON CITY  
Stevens, S. L., '02, M
- DANVILLE  
Albright, G. S., '04, P  
Baumgart, F. A., '04, M  
Fairhall, L. V., '06, M  
Fallis, C. W., '85, M  
Garretson, A. V., '00, D  
Gerety, W. F., '08, M  
Hundley, J. B., '04, M  
Senger, P. X., '04, P  
Simmons, B. E., '15, P  
Steiner, L. L., '08, M  
Wickert, P., '92, P  
Worthington, C. A., '06, D  
Worthington, S. L., '06, D
- DECATUR  
Alsip, H. S., '05, D  
Arnold, E. M., '04, D  
Arnold, S. E., '08, M  
Clary, J. R., '05, D  
Day, Harriett (Mrs. Elkin Chandler), '02, M  
Downey, W., '01, P  
Hart, W. E., '98, M  
Lyon, G. E., '02, M  
McCarty, C. E., '03, M  
Moomey, M. L., '10, D  
Morris, R. L., '04, M  
Sanders, R. Z., '11, M  
Wise, J. G., '85, P
- DEER CREEK  
Mercer, W. W., '08, M
- DEERFIELD  
Davies, C. J., '02, M  
Knaak, T. J., '02, P
- DE KALB  
Powell, C. E., '04, P  
Rankin, J. S., '90, P  
Still, P. C., '17, P
- DEPUE  
Adams, H. W., '02, D  
McDonald, J. J., '14, M  
Scott, J. F., '10, P
- DES PLAINES  
Earle, C. A., '87, M  
Merrill, F. O., '20, P  
Newhall, G. F., '98, M
- DIVERNON  
Johnson, S. R., '98, M
- DIXON  
Horton, D. S., '85, P  
Lund, J. M., '08, M  
Parker, W. R., '01, M  
Schildberg, B. S., '11, P
- DOLTON  
Lund, F. C., '87, P  
Weidner, M. R., '83, M
- DOWNERS GROVE  
Bebb, W. S., '98, M  
Puffer, M. L., '09, M  
Smith, F. J., '10, D  
Umbach, M. J., F, D  
Zindt, J. M., '86, P
- DUNDEE  
Peterson, H. F., '88, M
- DUNLAP  
Wilnot, C. M., '04, M
- DUNNING  
Read, C. F., F, M  
Schelm, G. W., '18, M  
Singer, H. D., F, M
- DUQUOIN  
Bianco, M. R., '15, P  
Buerkie, H. A., '20, P  
Howell, J. B., '09, P  
Parks, W. W., '89, P  
Voss, G. K., '09, P
- DURAND  
Floetz, W. E., '09, P
- DWIGHT  
Oughton, J. H., '07, M
- EARLVILLE  
Robinson, J. W., '06, P  
Thompson, R. H., '14, P
- EAST CHICAGO  
Herrold, R. H., '93, M
- EAST MOLINE  
Barding, L. D., '11, M  
Ellis, C. C., F, M  
Mayos, C. E., '08, M
- EAST PEORIA  
Hopkins, F. G., '05, M
- EAST ST. LOUIS  
Kloppenburger, J. R., '98, P  
Shindler, H. A., '18, P  
Sykes, N. M., '17, M  
Voris, H. M., '03, M
- EFFINGHAM  
Estes, R. L., '03, M  
Underriner, E. J., '16, P  
Underriner, H. A., '09, P
- ELGIN  
Day, E. E., '86, P  
Dowell, R. F., '13, M  
Foote, C. L., '11, P  
Gabby, S. L., '10, M  
Hall, E., '86, P  
Hinton, R. T., '04, M  
Hogan, J. E., '87, M  
Howell, J. A. S., '91, M  
Knight, H. T., '13, M  
McCornack, A. E., '11, M  
McBride, S. E., '20, P  
Manougian, K. M., '11, M  
Neil, E. F., '00, D  
Pillinger, H. H., '06, M  
Sayre, E. A., '89, P  
Schultz, C. F. W., '96, P  
Van Voorhis, F. W., '04, D  
Voight, B. J., '10, M  
Yingst, Sally (Mrs. J. A. S. Howell), '99, M
- ELIZABETH  
Ashmore, J. S., '98, P  
Nadig, A. T., '02, M
- ELLERY  
Saxe, G., '01, P
- ELLSVILLE  
Schidler, A. L., '86, M
- ELMHURST  
Kappus, G. J., '98, P
- ELMWOOD  
Erb, E. L., '88, P  
Morton, D. H., '04, M
- EMINGTON  
Richardson, B. A., '07, M  
Wikoff, C. P., '89, P
- EUREKA  
Nikkel, F. W., '10, M
- EVANSTON  
Backus, E. J., '11, P  
Baird, Mary B., '03, M  
Best, R. B., '19, D  
Boot, G. W., F, M  
Danforth, W. C., F, M  
Dodd, O., '90, M  
Doerann, A. F., '10, M  
Dyche, W. A., '86, P  
Ford, E. J., '06, M  
Garnett, I. M., '01, M  
Hanna, E. A., '03, D  
Hobart, M. H., F, M  
Lee, J. V., '05, P  
Leonard, Ruth, '20, M  
McGinnis, T. W., '17, P  
McGuigan, H. A., F, M



## ILLINOIS—Continued

- EVANSTON—Continued  
 McGuire, J. C., F, D  
 Metcalf, W. B., F, M  
 Neverman, E. P. A., '98, P  
 Noble, W. L., F, M  
 O'Neil, W. E., '06, M  
 Raetz, C. E., '09, P  
 Reiland, Marjorie M., '19, D  
 Rich, Mrs. John P. (Katherine Brainerd), '01, M  
 Roome, C. T., F, M  
 Steege, H. J. L., '96, P  
 Wilder, R. E., '18, D  
 Williams, W. I., F, D  
 Williamson, E. W., '19, M  
 Wood, M. T., '16, D
- FAIRFIELD  
 Skelton, M. B., '19, P
- FAIRMOUNT  
 Brown, R. E., '14, M  
 Tilton, C. E., '06, P
- FARMER CITY  
 Garver, B. F., '89, P  
 Huddleston, C. E., '98, P
- FARMERSVILLE  
 Hayes, K. L., '06, M
- FORREST  
 Mayhew, W. S., '06, P
- FOREST PARK  
 Jacob, H. F., '05, P  
 Jenkins, H. E., '07, M  
 Fritz, O. A., '03, P  
 Goltermann, R. W., '15, P  
 Unger, J. A., '18, P
- FRANKLIN  
 Miles, J. E., '07, P
- FRANKLIN GROVE  
 Ives, G. S., '00, P
- FRANKLIN PARK  
 May, L. F., '95, M
- FREEPORT  
 Ascher, J. A., '97, M  
 Breyer, P. M., '09, D  
 Carl, F. M., '02, D  
 Duckworth, F. E., '88, M  
 Flachmeier, A. F., '02, D  
 Garrity, J. G., '14, P  
 Leavy, C. J., '09, M  
 Pettepiece, T. A., '10, M  
 Phillips, N. C., '07, M  
 Schartzel, W. S., '82, P  
 Shaw, R. H., '01, M
- FULTON  
 Carr, E. C., '15, M  
 Durkee, W. H., '04, M
- GALATIA  
 Harrell, R. W., '12, P
- GALENA  
 Bockius, F. B. Von E., F, M  
 Logan, R. E., '12, M  
 Schiele, W. C., '12, M
- GALENCIA  
 Carlson, C. G., '07, P
- GALESBURG  
 Corbin, J. F., '98, M  
 Gattou, W. R., '84, P  
 Horrell, C. B., '84, M  
 Maley, G., '10, M  
 McClanahan, B. V., '15, M  
 Sutter, Rose L., '11, M  
 Winters, M. H., '11, M
- GALVA  
 Benson, A. F., '10, M  
 Hartley, H. O., '04, P
- GARDNER  
 Spiller, F. H., '94, P
- GENESE  
 Ahnert, M. E., '20, P
- GENEVA  
 Grundy, J. D., '89, P  
 Hayes, C. E., '12, M  
 Hill, A. L., '04, P
- GENOA  
 Baldwin, E., '18, P  
 Byers, E. M., '98, M  
 Holly, F. A., '03, D
- GEORGETOWN  
 Fletcher, M. S., '98, M
- GIBSON CITY  
 Cooper, F. L., '09, D  
 Cunningham, J. S., '07, M
- GIFFORD  
 Wright, W. E., '20, M
- GILMAN  
 Fordyce, A. W., '16, M  
 Hobart, Maude (Mrs. Howard C. Hicks) '01, P  
 Kraft, A., '19, M  
 Meyer, A. C., '12, D
- GIRARD  
 Simmons, D. F., '17, P
- GLENCOE  
 Clyde, A. E., '97, P
- GLEN ELLYN  
 Utt, Sara B., '00, P
- GRANITE CITY  
 Dale, P. M., F, M  
 Rigg, J. G., '03, P
- GRANT PARK  
 Van Zant, N., '06, M
- GRANVILLE  
 Wilson, H. M., '11, M
- GRAYSLAKE  
 Hildebrandt, P. E., '14, P  
 Struthers, H. R., '01, M
- GRAYVILLE  
 Davenport, R., '13, P
- GREAT LAKES  
 Hakansson, E. G., '15, M
- GREENFIELD  
 Bulger, C. O., '07, M
- GREENVIEW  
 Bowman, W. T., '06, M
- HANOVER  
 Gollobith, E. F., '08, M
- HARMON  
 McCoy, H. J., '17, M
- HARVARD  
 Baird, H. G., '19, P  
 Davidson, R. D., '20, P  
 Eaton, H. D., '04, M  
 Seelye, N. L., '03, M
- HARVEY  
 Stevenson, B. T., '98, M  
 Teeling, P. J., '12, D  
 Tupper, H. W., '13, M  
 Wendel, J., '86, P
- HAVANA  
 Hanson, M. W., '09, M
- HENRY  
 Coggeshall, T. C., '04, M
- HERRICK  
 Fogle, A. C., '04, D
- HERRIN  
 Green, L. R., '17, P  
 Karr, R. A., '01, P
- HERSCHER  
 Wruock, O. J. B., '11, P
- HIGHLAND  
 Kaeser, A. F., '01, M
- HIGHLAND PARK  
 Lundgren, O. L., '17, P  
 Moras, E. R., '89, M  
 Nichols, H. V., '17, P  
 Roberts, H. B., '03, M
- HIGHWOOD  
 Jacks, R. B., '05, M  
 Laegeler, J. C., '19, P
- HINCKLEY  
 Kennedy, C. C., '84, P
- HINDSBORO  
 Slater, P. A., '94, M
- HOLCOMB  
 Henderson, G. S., '95, M

## ILLINOIS—Continued

- HINSDALE**  
 Lueders, A. H., '13, M  
 Stuenkel, A. J., '04, M  
 Thies, A., '84, P  
 Voorhees, F. H., F, P
- HOLLYWOOD**  
 Voak, A. B., '89, P
- HONEY BEND**  
 Potts, A. L., '20, M
- HOOPESTON**  
 Farel, F. E., '16, M  
 Kline, R. G., '16, M
- HOOPPOLE**  
 Petty, R. H., '13, M
- HOPEDALE**  
 Stout, L. A., '04, D
- HUBBARD WOODS**  
 Carlson, Ethel M., '18, P  
 Mettler, L. H., F, M  
 Saker, G. F., F, M
- INDUSTRY**  
 McCreight, J. S., '07, D
- IOLA**  
 Patrick, F. E., '12, P  
 Patrick, T. S., '12, P
- IROQUOIS**  
 Short, R. D., '16, M
- JACKSONVILLE**  
 Abbott, Effie L. (Mrs. E. W. Marton), '06, M  
 Fremmel, I. F., '09, M  
 Hueston, D. P., '88, M  
 Kingsley, A. C., '09, D  
 McLin, T. G., '10, M
- JERSEYVILLE**  
 Kutzenberger, Helen Pearl, '16, M
- JOHNSTON CITY**  
 Hempler, H. G., '11, M
- JOLIET**  
 Adelmann, H. J., '14, M  
 Brown, H. H., '85, P  
 Collins, T. M., '11, D  
 Cushing, M. D., '92, M  
 Dyblie, J. H., '06, D  
 Early, H. L., '18, P  
 Erickson, V. E., '16, P  
 Flexer, H. N., '12, M  
 Fahrner, J. S., '18, P  
 Goldberg, I., '18, D  
 Ireland, T. J., '04, D  
 Johnson, A. K., '15, P  
 Klemme, J. J., '90, M  
 Lennon, A. J., '01, M  
 Lewman, E. A., '13, P  
 Petersen, C. A., '87, P  
 Plitt, L., '91, P  
 Robson, A. J., '99, P  
 Schuessler, R. W., '08, M  
 Schuessler, H. G., '98, M  
 Schulze, Elizabeth Louise (Mrs. Ireland), '04,  
 D  
 Smith, W. A., '11, P  
 Stewart, W. B., '88, M  
 Stillman, H. A., '90, P  
 Talbot, E. R., '15, M  
 Woodruff, G. F., '86, P  
 Woodruff, G. H., '20, M  
 Woodruff, H. W., '92, M
- KAMPSVILLE**  
 Woltmann, F., '05, M
- KANKAKEE**  
 Atzel, G. W., '98, P  
 Cannon, W. P., '05, M  
 Carroll, Elizabeth D., '10, M  
 Geiger, C. W., '04, M  
 Gernon, G. D., '20, M  
 Halbmaier, A. E., '19, D  
 Ketz, L. P., '86, P  
 Koehler, W. G., '20, P  
 Langlois, H. L., '17, M  
 Lockwood, C. R., '02, M  
 Phelps, G. M., '85, M  
 Meyer, H. I., '20, M  
 Morrow, G. W., '08, M
- KANKAKEE—Continued**  
 Roth, J. H., '15, M  
 Smith, C. K., '06, M  
 Strain, S., '15, P  
 Yeates, W., '02, M
- KENILWORTH**  
 Doerr, W. W., '08, P  
 Powers, H. W., '02, M
- KEWANEE**  
 Coffin, C. A., '04, M  
 Davis, G. B., '15, P  
 O'Malley, W. H., '93, M  
 Palmer, G. F., '03, D
- KINCAID**  
 Miller, R. J., '10, M
- LACLEDE**  
 Polson, Nina Dell, '01, M
- LACON**  
 Bradford, A. W., '95, M
- LADD**  
 Logan, A. W., '13, P
- LA FAYETTE**  
 Brown, D. C., '15, M
- LAGRANGE**  
 Cohn, I. M., '04, D  
 Dreyer, G. P., F, M  
 Nevious, L. W., F, D  
 Puffer, C. L., '14, D  
 Stevens, F. W., '06, M
- LA HARPE**  
 Knappenberger, C. A., '91, P
- LAKE BLUFF**  
 Marriott, B. A., '15, P
- LAKE FOREST**  
 Obermiller, O. E., '15, P  
 Welch, P. B., '13, M
- LAKE WOOD**  
 Eddy, J. H., '89, M
- LA MOILLE**  
 Neis, A. D., '10, P
- LANE**  
 Dean, G. A., '05, M
- LA SALLE**  
 Arkins, J. E., '09, D  
 Clancy, W. J., '89, P  
 Elliston, LeR. B., '09, M  
 Greaves, W. W., '03, M  
 Herrmann, W. F., '98, P  
 Woods, R. H., '13, M
- LAWRENCEVILLE**  
 Gore, C. H., '06, M
- LELAND**  
 Dunavan, C. V., '91, P
- LEMONT**  
 Brooks, S. O., '19, D  
 Chapman, Beulah K., '17, P
- LENA**  
 Clay, B. E., '15, P  
 Cummings, C. C., '10, P  
 Metz, R., '84, P  
 Salter, A., '93, M  
 Schleder, A. T., '02, P
- LEROY**  
 Thompson, O. M., '06, M
- LEWISTON**  
 Ewan, R. T., '04, M
- LEXINGTON**  
 Hammers, L. J., '02, M  
 Moffett, R. A., '16, M
- LILY LAKE**  
 Taylor, R. C., '97, M
- LINCOLN**  
 Hagans, F. M., '05, M  
 Whitmire, C. L., '19, M
- LITCHFIELD**  
 Blackwelder, F. C., '00, M  
 Holderread, W., '00, P
- LITTLE YORK**  
 Hiett, A., '05, M
- LOCKPORT**  
 Kingston, E. A., '03, M  
 McDonald, J. A., '85, P

## ILLINOIS—Continued

- LOMBARD**  
 Merz, F. R., '02, D  
 Schiele, R. F., '15, M  
**LONGVIEW**  
 Elvidge, R. E., '15, M  
**LOSTANT**  
 Phillips, R. C., '10, P  
 Whitney, G. V., '16, P  
**LOW POINT**  
 Burdon, S. M., '13, M  
**LUDLOW**  
 Briggs, F. E., '07, M  
**LYONS**  
 Groose, F. W., '20, P  
**MACKINAW**  
 Fast, H. D., '06, M  
**MACOMB**  
 Holmes, J. V., '94, M  
 Schroeder, E. F., '07, M  
 Seeger, H. F., '15, P  
 Standard, A. P., '06, M  
 Wayland, T. A., '15, M  
**MACON**  
 Miller, C. A., '02, M  
**MADISON**  
 Bottom, C. J., '10, P  
**MAHOMET**  
 Coen, C. M., '99, M  
**MALTA**  
 Berryman, W. L., '04, D  
**MANCHESTER**  
 Lucas, G. N., '95, M  
**MANSFIELD**  
 Coal, B. R., '10, P  
**MAPLE PARK**  
 Banks, J. H., '97, M  
**MAPLETON**  
 Egan, T. S., '05, M  
**MARENGO**  
 Curtiss, R. M., '84, M  
 Fowler, G. W., '91, M  
 Robinson, G. H., '17, P  
**MARION**  
 Casey, L. B., '88, M  
 Allen, E. D., '97, P  
**MARSHALL**  
 Haslit, P. P., '04, M  
**MASON CITY**  
 Cargill, C. W., '89, M  
 Chenoweth, F. L., '19, M  
**MATTOON**  
 Bryan, T. A., '03, M  
 Comer, C. E., '05, D  
 Hardinger, P. M., '19, M  
 Voigt, C. B., '00, M  
**MAYWOOD**  
 Bitner, C. G., '82, P  
 Bryant, F. W., '14, P  
 Donaldson, R. P., '02, D  
 Hawthorne, W. C., F, M  
 Laybourne, Ethel Mae, '10, M  
 Matter, O. E., '04, M  
 Schwanke, L. R., '04, P  
 Swan, J. C., '01, P  
**McHENRY**  
 Wells, D. G., '98, M  
**MEEKIN**  
 Miller, P. M., '12, M  
**MELROSE PARK**  
 Marsicano, F., '16, P  
 Werninghaus, W. E., '15, D  
**MENDOTA**  
 Fritz, F. F., '90, P  
 Koropp, E. A., '98, P  
 McIntire, A. C., '02, M  
**METROPOLIS**  
 Humma, J. B., '19, P  
 McCall, W. G., '05, D  
 Moreland, W. H., '05, P  
**MILBURN**  
 Jamison, H. E., '94, M  
**MILLEDGEVILLE**  
 Sword, H. R., '10, M  
**MINIER**  
 Holmes, E. R., '87, M  
 Rost, J. F. W., '06, M  
**MOKENA**  
 Brinckerhoff, F. E., '13, M  
**MOLINE**  
 Anderson, A. E., '11, P  
 Bennett, H. S., '01, M  
 Carlson, H. G., '06, P  
 Ellis, C. C., F, M  
 Gardner, F. H., '93, M  
 Hinman, W. T., '04, M  
 Kohler, A. E., '98, M  
 Sohrbeck, G. W., '89, P  
 Toline, C. A., '20, D  
 Whiteside, C. E., '94, M  
 Wood, J. M., '03, M  
**MOMENCE**  
 Lewis, J. V., '95, M  
**MONMOUTH**  
 Blair, C. P., '12, M  
 Burgess, C. O., '03, M  
 Crawford, S. K., F, M  
 Hawes, D. R., '02, D  
 Sickmon, C. L., '20, P  
 Ventress, W. H., '20, M  
 Winters, F. C., '12, M  
**MONTICELLO**  
 Donahue, J. M., '04, P  
 Holmes, J. M., '02, M  
 Raycraft, J. W., '15, P  
**MORRIS**  
 Brewer, E. F., '06, M  
 Swartz, F. H., '03, D  
**MORRISON**  
 Kidd, A. M., Jr., '12, P  
 Pettitt, H. L., '06, M  
 Round, T. L., '94, M  
**MORTON PARK**  
 Moldt, G. C., '14, D  
**MT. AUBURN**  
 Hedrick, W. R., '10, M  
**MT. CARMEL**  
 Hadley, E. W., '04, P  
 Sherrill, C. M., '05, D  
**MT. CARROLL**  
 Bawden, A. C., '02, D  
 Bawden, S. R., '03, D  
 Mershon, J. I., '12, M  
**MT. OLIVE**  
 Cole, D. T., '05, M  
 Dailey, G. L., '15, M  
**MT. PULASKI**  
 Connolley, V. G., '20, P  
 Schiltz, A. F., '17, D  
 Wagner, C. H., '86, P  
**MT. VERNON**  
 Bond, G. C., '12, P  
 Hennig, E. L., '08, M  
 Rackaway, A. W., '13, P  
 Sanford, J. L., '10, P  
**MOWEAQUA**  
 Pratz, F. D., '98, M  
**MURDOCK**  
 McKinney, N. C., '02, M  
**MURPHYSBORO**  
 Essick, R. B., '08, M  
 Evans, W. H., '14, M  
 Hrabik, J. H., '12, M  
 McDonald, W. J., '17, P  
**MURRAYVILLE**  
 York, M. A., '87, P  
**NAPERVILLE**  
 Becker, W. E., '07, D  
 Clancey, J. H., '97, M  
 Martin, W. B., '01, M  
 Wiekell, W. W., '86, P  
**NASHVILLE**  
 Holston, C. E.  
 Schroeder, R. H., '20, M  
**NEOGA**  
 Armstrong, P. A., '01, D

## ILLINOIS—Continued

- NEPONSET  
Higgins, C. L., '04, P
- NEW BEDFORD  
Williams, S. E., '93, M
- NEW HOLLAND  
Carroll, W. F., '16, M
- NEWTON  
Franke, G. E., '11, P  
Martin, P. O., '07, P  
Yelton, Winifred I. (Mrs. Robb), '01, M
- NIANTIC  
Hall, A., '85, M
- NILES CENTER  
Klehm, A. L., '02, M  
Kremer, V. A., '09, P  
Sintzel, R. V., '05, M
- NOKOMIS  
Marshall, J. C., '10, P
- NORRIS  
Simmons, J. C., '06, M
- OAK FOREST  
Perry, B., '05, M  
McCrorry, C. R., '19, M  
Thompson, F. R., '20, M
- OAKLAND  
Beek, F. P., '03, M  
Beek, Viola Bandy, '03, M  
Henderson, J. F., '11, M
- OAK PARK  
Adams, N. H., '90, P  
Bailey, G. L., F, M  
Beebe, L. W., '02, M  
Brady, E. N., '06, D  
Brady, G. C., '04, D  
Brenke, G. A., '02, P  
Bruder, O. E. F., '91, P  
Buckley, J. P., F, D  
Carothers, Marietta L. (Mrs. W. B. Day), '20, P  
Clark, A. H., '04, P  
Donaldson, R. S., '01, D  
Frain, Nellie M., F, M  
Frederickson, Sophia H., '16, M  
French, R. L., '11, M  
Friedley, C., '17, P  
Grout, B. C., '05, M  
Hein, E. G. A., F, D  
Hein, L. F. A., '19, D  
Hulbert, H. S., F, M  
Humphrey, R. I., '16, D  
Huston, L. L., '07, P  
Irvine, E. D., '93, P  
Kern, K. M., '17, D  
Latsis, H. H., '17, P  
Loewy, A., '89, M  
Lovett, L. M., '76, P  
Malter, E., '20, D  
Masslow, Eleanor Sophia, '15, M  
Mrazek, R. G., '06, P  
Needham, F. S., '08, M  
Norris, M. L., '12, P  
Ochs, Clara Mary, '18, M  
Ochs, M. M., '20, M  
Person, F. D., '18, P  
Poorman, C. W., '03, M  
Potter, W. E., '00, M  
Prescott, Eva (Mrs. F. L. Turner), '03, M  
Rambo, L. A., '20, P  
Ribbeck, W. A., F, M  
Rice, I. P., '13, M  
Rossman, P., '90, P  
Savage, R. G., '05, M  
Schroeder, G. H., '06, M  
Schultz, L. W., '20, D  
Skiles, J. H., F, M  
Smith, R. C., '99, P  
Sommerfield, O. E., '04, D  
Stevens, M. D., '14, D  
Stewart, H. J., '97, M  
Tark, L. A., '17, D  
Thomas, A., '18, D  
Woodard, W. P., '94, M
- OBLONG  
Griffy, R., '14, M
- OCONEE  
Patterson, J. W., '93, M
- ODELL  
Campbell, G. M., '18, P  
Blough, G. F., '03, M  
Ralph, W. F., '18, P
- ODIN  
Greenburg, L. M., '12, M
- OHIO  
Hamnett, H., '11, M
- OLNEY  
King, R., '16, M
- ONARGA  
Baker, Nellie M., '05, M  
Krause, C. L., '94, P
- ONEIDA  
Ash, Mary E., '03, M  
Bedford, R. J., '93, P
- ORANGEVILLE  
Kryder, G. B., '20, M  
Ritzman, R. B., '16, P
- OREGON  
Beveridge, J. M., '98, M
- ORION  
Andreen, F. G., '07, M  
Gustafson, J. A., '01, M
- OTTAWA  
Edgecomb, J. H., '06, M  
Formhals, W. J., '18, P  
Gapen, C. L., '87, P  
Kneussl, G., '87, P  
Kneussl, M. Jr., '88, P  
McNamara, T. J., '09, P  
Renz, W. A., '86, P  
Schinz, F. E., '07, P  
Sharp, C. B., '04, D  
Slaughter, Mary G. M., '20, M  
Tompkins, R., '08, P  
Vonck, J. F., '95, P
- OTTUMWA  
Newell, F. W., '06, M
- PALATINE  
Gainer, J. F., '19, M  
Starek, C. A., '04, M
- PALESTINE  
Loughery, H. B., '19, M  
Taylor, O. G., '93, M
- PANA  
Miller, L. H., '09, M
- PARIS  
Henn, E. J., '11, D  
Kurtz, G. E., '96, P
- PARK RIDGE  
Conley, T. E., '14, M  
Waite, Lucy, F, M  
Wintersteen, L. S., '88, P
- PAXTON  
Lindeman, F. H., '12, P  
Peterson, M. D. E., '06, M
- PECATONICA  
Wileox, H. L., '08, D
- PEKIN  
Ehrlicher, H. M., '82, P  
Ehrlicher, O. D., '90, P  
Koeh, W. A., '01, M  
Muehlmann, C. G., '00, M
- PEORIA  
Anderson, J. B., '10, P  
Atherton, C. C., '10, M  
Babcock, Margaret M., (Mrs. J. E. Meloy), '00, M  
Carter, H. W., '84, P  
Collins, W. F., '11, D  
Dufner, W. V., '05, P  
Easton, M. T., F, M  
Freeman, A. W., '98, P  
Garrett, E. A., '02, M  
Harsch, J. H., '92, P  
Hart, Esther Alice, '07, M  
Houston, R. E., '05, D  
Hund, J., '87, M

## ILLINOIS—Continued

## PEORIA—Continued

- Jacks, A. W., '16, P  
 Kelly, E. C., '19, M  
 Kneer, T. F., '95, P  
 Landon, O. F., '06, D  
 Levitin, E. Z., '05, M  
 Lueder, F., '81, P  
 Major, W., '01, M  
 Meixner, F. M. F., '06, P  
 Mellen, C. S., '03, M  
 Meloy, J. E., '00, M  
 Moore, V. A., '05, D  
 Noble, C. M., '01, M  
 Parker, J. W., Jr., '20, M  
 Peters, H. O., '10, P  
 Roberts, J. C., '87, M  
 Rollins, G. E., F, D  
 Schmid, E. A., '85, P  
 Schroeder, P. L., '19, M  
 Taylor, L. L., '06, P  
 Ulrich, J. H., '01, M  
 Wakefield, W. B., '07, M  
 Weil, A., '84, P  
 Zimmerman, A., '87, P  
 Zimmerman, E., '82, P  
 Zimmerman, R., '84, P

## PERU

- Balensiefer, O., '04, M  
 Herbold, C., '99, P  
 Ruhland, W. F., '98, P  
 Schuetz, Z. E., '98, P  
 Walther, R. W., '13, P

## PESOTUM

- Bundy, H. W., '08, M

## PETERSBURG

- Rost, T. A., '20, M

## PHILO

- Ryan, C. F., '09, M

## PINCKNEYVILLE

- Kane, W. W., '86, M

## PITTSFIELD

- Berry, E. B., '12, D

## PLAINFIELD

- Browne, J. P., '05, M  
 Spangler, H. T., '07, D

## PLYMOUTH

- Irwin, W. L., '98, M

## POCAHONTAS

- Springer, C. B., '86, P

## PONTIAC

- Bach, I. W., F, M  
 Beatty, E. G., '15, M  
 Crawford, W. L., '20, M  
 Grimes, W., '06, P  
 Meeks, C. C., '05, M

## PORT BYRON

- Bruner, J. M. O., '87, M

## POTOMAC

- Juvinall, J. M., '10, M

## PRINCETON

- Case, G. E., '92, P  
 Fawcett, J. T., '02, P  
 Goetz, C., '86, P  
 Inks, F. E., '12, M  
 Linabery, W. L., '88, M  
 Prutsman, H. C., '17, P  
 Rambo, J. M., '09, P  
 Ball, Elizabeth B., '07, M

## QUINCY

- Brown, W. E., '20, P  
 Caddick, E. L., '11, M  
 Diekhut, L. A., '05, P  
 Drallmeier, F. H., Jr., '00, P  
 Earel, R. G., '08, P  
 Ericson, C. E., '04, M  
 Granacher, E. T., '89, P  
 Hagemann, W. G. H., '03, P  
 Heidbreder, E. F., '13, P  
 Heidbreder, G. H., '17, P  
 Heidbreder, H. H., '11, P  
 Knox, T. B., '02, M  
 Koetters, E. F., '14, D  
 McLaughlin, E. W., '20, P

## QUINCY—Continued

- Menn, H. G., '97, P  
 Michelmann, A. L., '99, P  
 Niemeyer, A. P., '10, P  
 Pearce, W. F., '08, M  
 Reed, R. C., '15, P  
 Schlinkman, W., '96, P  
 Seidel, J. H., '09, D  
 Shulian, O. F., '05, M  
 Steiner, J. C., '07, M  
 Thesen, B., '10, P

## RAMSEY

- Alderson, A. L., '13, M

## RANKIN

- Beach, P. M., '00, D

- Liggitt, F. L., '01, M

## RANTOUL

- Diller, F. S., '95, M

## RED BUD

- Schulz, C. A., '98, D

## RIDGE FARM

- Pierce, J. C., '06, M

## RIVER FOREST

- Knoblock, D. G., '06, P

- Sauer, C. J., '14, D

## RIVERSIDE

- Fuller, S. S. F., M

- Ort, R. K., '19, D

## ROBERTS

- Linn, F. C., '93, P

## ROCHELLE

- Kennedy, Josie C., (Mrs. P. R. Diederich),

- '01, M

- Kittler, W. E., '02, M

- McEachern, T., '09, M

- Pelek, L. J., '88, P

- Stevens, R. E., '04, M

- Unger, C. F., '07, M

## ROCK FALLS

- Krebs, R., '15, P

## ROCKFORD

- Anderson, G. A., '09, P

- Anthony, R. E., '08, M

- Bartling, C. H., F, M

- Foley, C. L., '07, D

- Goembel, E. W., '08, M

- Grenberg, R. E., '18, P

- Heckman, I. J., '95, M

- Holmes, J. T., '04, D

- Kile, R. P., '13, M

- Kroenig, A. E., '92, M

- Logan, C. A., '11, P

- Lundholm, J. S., '13, M

- Nordgren, R. G., '05, D

- Ochsner, E. A., '09, M

- Paul, I. O., '85, M

- Pearson, W. F., '87, P

- Peterson, E., '15, M

- Ranseen, C. M., '05, M

- Severson, J. M., '16, M

- Smith, B. O., '02, P

- Spafford, E. A., '19, D

- Storen, M. T., '97, P

- Turner, F. A., '94, M

- Williams, G. A., '10, P

- Wright, C. E., '01, M

- Zuck, F. J., '08, P

## ROCK ISLAND

- Bechmann, C. R., '79, P

- Lindstrom, R. L., '11, P

- Robb, C. E., '06, M

- Rowe, H. E., '96, P

- Stocker, A., '04, M

- Stocking, A. M., '10, M

## ROGERS PARK

- Spafford, W. B., '99, D

## ROODHOUSE

- Bates, C. R., '08, M

- Smith, H. W., '94, M

## ROSCOE

- Flyer, Mary F., '89, P

## ROSELLE

- Volberding, H. H., '15, M

## ILLINOIS—Continued

- ROSEVILLE  
Conant, P. B., '02, M
- ROSICLARE  
Dusch, L. D., '14, M
- RUSHVILLE  
Ballou, J. A., '05, M  
Benson, H. W., '02, D
- SADORUS  
Bundy, C. D., '02, M
- SANDWICH  
Culver, L. L., '01, M  
Dakin, R. G., '03, M  
Faxon, D. E., '20, M  
Rosenstone, R. G., '09, D
- SAVANNA  
Bogue, A. R., '20, M  
Law, W. G., '90, P
- SAYBROOK  
Hops, G. A., '95, P
- SECOR  
Nagel, F. E., '00, M
- SHABBONA  
Brewer, E. J., '01, M
- SHELBYVILLE  
Eddy, W. J., '85, M  
Mizell, A. G., '97, M  
Pate, C. M., '20, P
- SHELDON  
Kisner, A. S., '08, P
- SIBLEY  
Absher, A. A., '93, M
- SIDELL  
Elliott, F. S., '01, D
- SILVIS  
Schultejann, B. H., '05, P
- SOUTH HOLLAND  
Walvoord, G. W., '02, M
- SPRINGFIELD  
Asehauer, A. G., '09, M  
Baumann, G. E., '85, P  
Beilin, A. M., '12, M  
Burkett, J. F. N., '07, P  
Converse, A. E., '04, D  
Finnigan, J. H., '12, P  
French, G. M., '01, M  
Jelliffe, M. B., '17, M  
Lutyens, G. B., '06, M  
Mautz, G. J., '07, M  
Metz, I. W., '00, M  
Miles, J. I., '11, D  
Raman, H. B., '16, M  
Rauth, F. W., '93, P  
Scott, T. Y., '91, P  
Stuart, C. B., '15, M  
Walsh, E. A., '97, M  
Wood, J. T., '07, M
- SPRING VALLEY  
Ream, W. J., '13, M  
Secrest, P. J., '17, D  
Shere, J. A., '11, D
- STAUNTON  
Wolf, P. J., '16, M
- ST. CHARLES  
Case, S., '86, P  
McLallen, R. R., '09, M  
Potter, C. A., '02, M
- ST. DAVID  
Lyons, L. D., '10, P
- ST. JOSEPH  
Knappengerger, T. G., '06, M
- STERLING  
Bickford, M. D., '07, P  
Brodrick, F. W., '97, M  
Maxwell, J. C., '01, M  
Parker, C. E., '02, M  
Wahl, E. W., '90, M  
Weiner, C. F., '90, P
- STILLMAN VALLEY  
Beebe, A. H., '05, M
- STOCKTON  
Niemyer, F. C., '15, P  
Niemyer, H., '88, P
- STREATOR  
Barickman, R. I., '16, M  
Cate, R. L., '20, P  
Clark, J. E., '07, M  
Davis, R. R., '15, P  
Hildebrand, J. J., '84, P  
Howe, L. D., Jr., '03, M  
Metcalf, W. G., '19, D  
Perisho, E. E., '97, M  
Powers, G. J., '05, M
- STRONGHURST  
McClellan, C., '01, M
- SUBLETTE  
Angear, B. H. S., '92, P
- SULLIVAN  
Lawson, J. F., '06, M
- SWYGERT  
Coomes, A., '84, M
- SYCAMORE  
Barrow, E. B., '99, D  
Harrington, J. E., '86, P  
Okerstrom, A., '05, M
- TABLE GROVE  
Taylor, R. O., '12, M  
Welker, C. J., '02, P
- TAMPICO  
Brown, J. B., '14, P  
Horn, A. S., '03, M
- TILDEN  
Stanley, Z., '10, M
- TIMEWELL  
Davis, F. F., '05, M
- TISKILWA  
Kittermann, F. R., '02, M
- TOLUCA  
Peterson, A. E., '07, M
- TONICA  
Rhiel, A. C., '94, M
- TOULON  
Cover, A., '09, P  
McClenahan, C. D., '02, P
- TOWANDA  
McNett, C. L., '03, M
- TOWER HALL  
Thompson, M. W., '09, P
- TRIUMPH  
Crede, W. H., F, M
- TROY GROVE  
McIntyre, W. R., '09, M
- TUSCOLA  
Lollar, M. E., '13, M  
McNeill, L., '13, P
- URBANA  
Elliott, V. A., '19, P  
Gulick, C. D., '02, M  
Moulton, Gertrude E., '19, M  
Scheib, G. F., '99, M  
Way, G. F., '11, M  
Yantis, D. E., '02, M
- VANDALIA  
Humphrey, A., '20, P
- VERMONT  
Lollar, E. H., '13, P
- VERNON  
Murfin, W. D., '10, M
- VIENNA  
Carter, F. H., '11, M
- VIRDEN  
Blunk, S. M., '11, M
- WAPELLA  
Jones, J. B., '05, M  
Jordan, T. E., '17, P
- WARREN  
Crawford, L. R., '08, P
- WARRENVILLE  
Schultejann, B. H., '05, P
- WARSAW  
Brinkman, L., '87, P
- WASHINGTON  
Bennett, O. P., '90, M
- WATERMAN  
Wilkinson, C. H., '05, M

## ILLINOIS—Continued

- WATSEKA**  
 Arnold, G. E., '99, P  
 Blake, F. E., '07, D  
 Clifton, H. W., '08, M  
 Lacey, J. L., '19, D  
 Ross, G. W., '06, M
- WAUCONDA**  
 McCormick, R. C., '08, M
- WAUKEGAN**  
 Breves, R., '94, P  
 Brown, A. E., '97, M  
 Claebae, A. H., '11, M  
 Cummings, Adeline E. P., (Mrs. G. B. Cummings), '90, P  
 Curlee, R. A., '16, P  
 Gourley, F. L., '03, M  
 Hartke, E. A., '90, P  
 Legnard, J. B., F. M  
 Maxson, O. P., '83, M  
 Neville, M. E., '15, P  
 Palmer, J. M., '01, M  
 Pearce, P., '96, M
- WEDRON**  
 Miller, R. C., '87, M
- WELDON**  
 Marvel, L. M., '04, M
- WEST CHICAGO**  
 Daniels, C. L., '02, D
- WESTERVELT**  
 Kerr, E. D., '94, M
- WEST FRANKFORT**  
 House, L. A., '18, P
- WEST McHENRY**  
 Chamberlain, R. G., '02, D
- WHEATON**  
 Bellan, C. P., '18, D  
 Ellsworth, L., '86, P  
 Kennedy, Josephine, '18, M  
 Manning, G. N., '94, M  
 Savage, E. H., '18, D  
 Williams, C. B., '89, P
- WHITE HALL**  
 Garrison, W. H., '91, P
- WILLIAMSFIELD**  
 Oberholtzer, E. J., '03, M
- WILMETTE**  
 Bogard, A. H., '16, P  
 Conley, B. M., '03, M  
 Gallie, D. M., '15, D  
 Hecht, M. C., '07, M  
 Moodie, R. L., F. M  
 Weihe, H. W., '87, P
- WILMINGTON**  
 Johnson, J. B., '84, P  
 Van der Bogart, W. A., '15, P
- WINCHESTER**  
 Brengle, G. C., '88, M  
 Eckman, J. W., '08, M
- WINNETKA**  
 Brown, Alice Barlow, '03, M  
 Brown, E. V. L., F. M  
 Fonda, J. E., '15, D  
 Jacobs, C. M., F. M  
 Loewe, G. M., '12, M  
 Patchen, C. R., '87, P  
 Schneider, C. O., '08, M  
 Taft, D. E., '02, D  
 Taylor, Lillian Ethel, F. M
- WOODSTOCK**  
 Baccus, C., '11, M
- WYOMING**  
 Wead, J. S., '91, P  
 White, H. A., '11, P
- YATES CITY**  
 Bailey, O. C., '09, D
- YORKTOWN**  
 Weber, R., '07, M
- YORKVILLE**  
 Ament, G. D., '05, D
- ZEIGLER**  
 Doyle, N. M., '11, M  
 Gates, L. V., '16, M  
 Leib, F. L., '14, P

## INDIANA

- ALBION**  
 Bidwell, C., '17, P  
 Mayfield, R. F., '05, P
- ANDERSON**  
 McWilliams, O. E., '99, M
- ANGOLA**  
 Masters, W. C., '18, D  
 Wood, W., '00, M
- ARGOS**  
 Kelly, F. H., '13, M
- AUBURN**  
 Souder, B. M., '13, M  
 Souder, U. G., '02, M  
 Staman, A., '96, P
- BLOOMFIELD**  
 Haig, G. F., '13, M
- BLOOMINGTON**  
 Smith, R. D., '97, M
- BROOKVILLE**  
 Hermansdorfer, A., '93, P
- BUTLER**  
 Fanning, F. D.
- CANNELTON**  
 Clark, H. A., '88, P
- CHESTERTON**  
 Axe, R. H., '04, M  
 Wiltfong, C. O., '01, M
- CLOVERDALE**  
 Hurst, E. M., '00, M
- COLUMBIA CITY**  
 Briggs, O. C., '18, D
- COVINGTON**  
 Aldridge, J. W., '13, M
- CROWN POINT**  
 Geisel, E. E., '03, M  
 Houk, W. F., '04, M
- DARLINGTON**  
 Peacock, N. F., '97, M
- DECATUR**  
 Burns, Elizabeth V., '02, M
- DELPHI**  
 Heppe, G. C., '90, P
- EARL PARK**  
 Bundy, C. T., '09, M
- EAST CHICAGO**  
 Miller, B., '86, M  
 Townsley, F. L., '09, M
- ELKHART**  
 Elliott, L. A., '11, M  
 Hauenstein, G. W., '93, M  
 Hoover, E. M., '06, M  
 Thomas, G. A., '90, P
- ELWOOD**  
 Runyan, C. P., '00, M
- EVANSVILLE**  
 Barnett, M., '99, P  
 Bohn, G. W., '94, P  
 Brumfield, C. W., '11, D  
 Pollard, W. S., '11, M  
 Ruddick, H. C., '12, M  
 Tweedall, D. G., '03, M  
 Woods, W. P., '04, M
- FERDINAND**  
 McLane, G. A., '06, M
- FT. WAYNE**  
 Dodez, E. W., '99, D  
 Grant, Margaret S., '02, M  
 Loesch, G. H., '76, P  
 Weaver, B. P., '02, M
- FRANKFORT**  
 Royster, H. R., '17, M  
 Van Kirk, J. A., '14, M
- FREMONT**  
 Wade, R. L., '07, M
- FULTON**  
 Dielman, F. C., '04, M

## INDIANA—Continued

- GALVESTON  
Cornell, J. F., '02, M
- GARRETT  
Howard, C. E., '06, M  
King, F. A., '02, M
- GARY  
Caldwell, W. C., '85, M  
Dvorsky, B., '02, M  
Laue, W. P., '08, P  
Metcalfe, J. E., '99, M  
Nieukirk, I. W., '90, M  
Spender, J., '20, M  
Stawicki, J. P., '08, M  
Stone, L. L., '12, M
- GOODLAND  
Cooke, J. B., '20, P  
Cooke, L. J., '13, P
- GOSHEN  
Eby, Ida, '19, M  
Lemon, H. K., '01, M  
Prough, W. C., '97, M
- GRASSVILLE  
Rutkus, Susan Aldona, '11, M
- HAMMOND  
Bourne, E. S., '06, P  
Hofmann, A., '09, M  
Ostrowski, Bernice A., '17, P  
Ostrowski, R. O., '08, M
- HARTFORD CITY  
Hollis, W. A., '02, M
- HUNTERTOWN  
Erwin, H. G., '09, M
- HUNTINGTON  
Grayston, F. W., '95, M
- INDIANA HARBOR  
Bundy, C. E., '15, P  
McGuire, D. F., '13, M  
Ostrowski, L. J., '12, M
- INDIANAPOLIS  
Fogas, J. T., '91, P  
Frantz, B. C., '08, P  
Garrett, J. D., '02, M  
Kaplansky, D., '93, P  
Kurtz, F. B., '02, M  
Leonard, H. S., '01, M  
Moon, V. H., F, D  
Thorburn, A. D., '94, P  
Woods, C. S., F, M
- KENTLAND  
Van Kirk, G. H., '05, M
- KIRKLIN  
Mount, W. C., '05, M
- KNOX  
Bortz, L. W., '15, D
- KOKOMO  
Cuthbert, F. S., '05, M  
Grabel, H. G., '06, M  
Kemp, O. P., '98, M
- KOUTS  
Noland, P. D., '01, M
- LAFAYETTE  
Waldron, J. H., '96, M
- LAGRANGE  
Grubb, A. G., '92, M
- LA PORTE  
Aldrich, A. C., '99, D  
Bowell, B. C., '95, M  
Homman, Grace L., '12, M  
Kasbaum, C. J., '86, P  
Kimball, G. W., '02, M  
Krejci, F. J., '11, D  
Wasser, A. S., '02, D
- LEOPOLD  
Taylor, J. E., '08, M
- LOGANSPORT  
Ballard, C. A., '07, M
- LOWELL  
Jewell, B. M., '12, M  
Petry, F., '01, M
- METZ  
Roark, C. A., '94, P
- MICHIGAN CITY  
Gilmore, R. A.  
Harper, M. A., '97, P  
Kerrigan, J. J., '94, M  
Leeds, A. L., '04, M  
Moran, E. M., '96, P  
Wilson, L. A., '99, M
- MISHAWAKA  
Bassler, C. R., '09, M  
Feagler, J. P., '06, M  
Perry, H. S., '13, M
- MONON  
Stuart, J., '99, M
- MONTPELIER  
Dando, G. H., '05, M
- MT. ETNA  
Anderson, C. M., '90, P
- MT. VERNON  
Boyce, H. A., '97, P
- MUNCIE  
Spickerman, H. R., '98, M
- NAPPANEE  
Inks, C. A., '02, M
- NEW CARLISLE  
Hall, H. M., '98, M
- ODON  
Ulrich, M. B., '04, P
- OSGOOD  
Brenton, T. M., '88, P
- OWENSVILLE  
Montgomery, J. R., '04, M
- PINE VILLAGE  
MacGillivray, D. D., '06, M
- PLYMOUTH  
Kaszer, J., '86, M  
Knott, H., '12, M
- PRINCETON  
McNair, H., '07, P  
Miller, C. A., '05, M
- REMINGTON  
Babb, Alma, '07, P
- RENSSELAER  
Long, A. F., '87, P
- RICHMOND  
Fulghum, C. C., '97, P  
Hagie, F. E., '11, M
- ROANOKE  
Murray, D. E., '06, M
- ROCHESTER  
Pontius, G. V., '20, M  
Shafer, H. O., '02, M
- ROCKPORT  
Lang, S. C., '05, M
- ROSEDALE  
Rhein, A. E., '13, M
- SALEM  
Rudder, W. H., '94, P
- SOUTH BEND  
Hilbert, J. W., '19, M  
Scott, R. D., '00, M  
Stoltz, C., '93, M  
Striebel, F. D., '95, P  
Terry, C. C., '89, M  
Wegner, W. G., '98, M
- ST. JOE  
Staman, W. J., '09, P
- ST. PAUL  
Williams, C. L. F., '03, M
- TERRE HAUTE  
Bourne, C. E., '02, P  
Bronson, P. J., '19, M  
Cook, A. J., '13, P  
Ellis, G. S., '96, P  
Maguire, J. B., '07, M  
Valentine, W. G., '89, P  
Yung, J. R., '00, M
- TIOSA  
Meek, L. C., '97, M
- VALPARAISO  
Brenner, B. L., '98, P



## INDIANA—Continued

- VINCENNES  
Pea, E. H., '13, M
- WABASH  
Domer, W. A., '01, M
- WAKARUSA  
Stewart, R. M., '18, P
- WALKERTON  
Dowell, H. S., '00, D
- WARSAW  
Siders, W. B., '06, M
- WASHINGTON  
Smith, F., '88, P
- WINCHESTER  
Pretlow, R. T., '19, D
- WINGATE  
Strain, H. B., '05, D
- IOWA
- ADAIR  
Powel, P., '89, M
- ALBIA  
Jackson, T. R., '97, M.
- ALLERTON  
Parker, B. B., '12, M
- ALTA  
Morrison, J. W., '04, M
- ALTA VISTA  
Hastings, P. H., '05, M
- AMES  
Rice, E., '95, M
- ANTHON  
Stillman, W. L., '02, M
- ARLINGTON  
Shumway, W., '90, P
- ARMSTRONG  
Knipe, J. B., '04, M
- AURORA  
Bissell, B. G., '07, M
- BELLMOND  
Connell, S. W., '93, M
- BLOOMFIELD  
Allender, F. C., '99, D
- BODE  
Watson, E. L., '89, M
- BOONE  
Stanger, G. H., '92, M
- BRISTOW  
Lambert, H. F., '15, M
- BURLINGTON  
Cooper, J. S., '16, M  
Mitchell, J. H., '99 P  
Nelson, A. J., '07, P  
Page, B. F., '06, M  
Schaefer, P. H., '02, M
- CEDAR FALLS  
Stevens, J. S., '85, M  
Waterman, G. B., '06, D
- CEDAR RAPIDS  
Hasek, V. H., '16, M  
Irwin, C. E., '18, M  
Kellogg, F. C., '90, P  
Raymer, H. S., '85, M  
Sherlock, Margaret, '05, M  
Spencer, W. H., '04, M  
Stone, G., '10, M  
Swab, C. C., '04, M  
Wistein, Rosina R., '04, M
- CENTER POINT  
Doty, C. H., '03, M
- CENTERVILLE  
Harris, W. A., '04, M  
Tillmont, C. P., '01, M
- CHARITON  
Calbreath, C. C., '97, M  
Dougherty, B. F., '89, M  
Yocum, A. L., '09, M
- CHARLES CITY  
McGray, W. R., '00, M  
McNeil, B. F., '02, M  
Stober, R. W., '11, M
- CHARLOTTE  
Schwartz, R. F., '06, M
- CHARTER OAK  
Waterhouse, J. E., '09, D
- CHELSEA  
Kubela, L. F., '12, M
- CHEROKEE  
Burgess, A. R., '05, M  
Voldeng, M. N., '87, M
- CHURDAN  
Spear, J. F., '08, M
- CLARINDA  
Clark, F. H., '03, M  
Phillips, W. C., '03, M
- CLARION  
Best, E. E., '99, M  
Wagner, W. C., '03, M
- CLEAR LAKE  
Fraser, J. H., '19, M  
Litscher, A. A., '16, D
- CLINTON  
Hallinan, E. L., '04, M  
Huston, J. T., '83, P  
Jordan, M. S., '01, M  
Keefe, F. M., '04, M  
Miller, A. T., '04, M  
Walliker, W. M., '02, M
- COIN  
Luke, E., '04, M
- COLO  
Hopkins, R. H., '01, P
- CONRAD  
Spain, R. T., '00, M
- COON RAPIDS  
Jewell, H. B., '19, M
- CORNING  
Lyons, G. E., '07, D
- CORYDON  
Sollenbarger, G. H., '98, M
- COUNCIL BLUFFS  
Cobb, H. A., '02, M  
Deetken, H. C., '02, M  
Hennessy, M. C., '13, M  
Hombach, W. P., '01, M
- CRESCO  
Hess, W. C., '01, M
- CUSHING  
Rogers, R. R., '89, P
- DALLAS CENTER  
Butterfield, E. J., '03, M
- DAVENPORT  
Becker, Edna M., '14, P  
Bengston, F. A., '18, P  
Eipper, A., '99, P  
Ficke, E. O., '03, M  
Glynn, C. E., '02, M  
Kinney, W. D., '97, M  
Klenze, J. E., '93, P  
Manning, T. F., '02, M  
Walsh, T. M., '89, M  
Weber, L., '95, M
- DECORAH  
Jewell, M. D., '03, M
- DERBY  
Niblock, G. F., '00, M
- DES MOINES  
Auner, J. F., '97, M  
Block, C. A., '20, M  
Blum, D. M., '19, M  
Brooks, J. M., '83, M  
Carter, L. J., '19, D  
Fay, O. J., '02, M  
Fleischman, A. G., '12, M  
Gadd, E. E., '05, M  
Hammer, A. G., '76, P  
Huston, R., '07, M  
Langdon, F. B., '15, M  
Layman, D. W., '04, M

## IOWA—Continued

- DES MOINES—Continued  
 McCaffrey, E. H., '15, M  
 Middleton, W. V., '19, D  
 Morden, Irene (Mrs. A. B. Seruby), '05 M  
 Morden, R. R., '04, M  
 Page, A. C., '98, M  
 Price, A. S., '04, M  
 Wells, C. W., F. D  
 Ryan, J. C., '09, M  
 Throckmorton, R. F., '92, M
- DE SOTO  
 Hunt, G. C., '16, M
- DE WITT  
 Burke, T. J., '99, M
- DIKE  
 Moffett, W. N., '00, M
- DRAPER  
 Morton, A. J., '89, M
- DUBUQUE  
 Franklin, H. V., '17, D  
 Harris, R. R., '06, M  
 Meyers, F. W., '99, M  
 Moes, M. J. F., M  
 Sumpman, H. O., '96, M  
 Weis, J., '86, P
- DYERSVILLE  
 Luehrsmann, B. H., '00, M  
 Wagner, J. A., '05, M
- EARLHAM  
 Day, E. S., '94, M
- ELDORA  
 Koehnemann, E. O., '99, M
- ELKADER  
 Hommel, P. R. V., '16, M
- ELY  
 Lowry, N. J., '02, M
- ESTHERVILLE  
 Williams, S. H., '89, P
- FERTILE  
 Dalager, N. O., '02, M
- FORT DODGE  
 Sanders, E. J., '04, P  
 Studebaker, J. F., '08, M  
 Taylor, O. R., '93, P
- GALVA  
 Grubb, M. W., '12, M
- GARNER  
 Fraser, J. E., '91, M
- GREENFIELD  
 Sexsmith, Edna K., '18, M
- GRINNELL  
 Talbot, E. F., '95, M
- GRUNDY CENTER  
 Hummel, J. F., '96, P  
 McDowell, W. O., '01, M
- GUTTENBERG  
 Beyer, A. E., '01, M
- HAMPTON  
 Baldwin, H. D., '08, P  
 Osborne, C. F., '00, M  
 Rhine, A. C., '12, M
- HASTINGS  
 Priest, F. H., '00, P
- HAZELTON  
 Hunt, H. H., '01, M
- IDA GROVE  
 Heilman, E. S., '01, M
- INDEPENDENCE  
 McGready, J. H., '96, M  
 Wallace, A. H., '86, P
- INDIANOLA  
 Hooper, M. L., '98, M
- IOWA CITY  
 Meyhaus, J. H., '00, M
- IOWA FALLS  
 Moore, C. J., '18, D  
 Pagelsen, O. H., '98, M
- JEFFERSON  
 Dean, F. M., '92, M  
 Gimson, E., '04, M  
 Weiser, E. H., '86, P
- JOLLY  
 Carstensen, A. B., '16, M
- KEOKUK  
 Kiedaisch, G. A., '00, P  
 O'Reilly, W. F., '90, P
- KINGSLEY  
 Wilson, C. W., '88, P
- LANESBORO  
 Hart, W. E., '03, M
- LATIMER  
 Martin, J. F., '12, M
- LAURENS  
 Hovenden, J. H., '98, M  
 Loving, L. W., '18, M
- LE CLAIRE  
 Johnson, C. C., '01, M
- LEGRAND  
 Mills, E. M., '90, M
- LEIGHTON  
 Ayres, C. A., '04, M
- LEMARS  
 Cole, T. E., '90, M  
 Rubel, H. F., '04, M
- LITTLE SIOUX  
 Bock, J. J., '06, M
- MAQUOKETA  
 Bowen, J. C., '06, M  
 Butterworth, H. O., '89, P  
 Luckiesh, E., '13, P  
 Staaek, H. F., '05, P  
 Swift, F. J., '04, M
- MARION  
 Grayston, J. T., '13, M
- MARSHALLTOWN  
 Hansen, R. R., '07, M
- MASON CITY  
 Adams, J. W., '84, P  
 Franchere, C. M., '15, M  
 Higgins, B. C., '12, D  
 Hubbard, C. W., '01, M  
 Long, W. E., '99, M  
 Wurtzer, E. L., '12, M
- McGREGOR  
 Thomas, W. H., '02, M
- MINBURN  
 Little, E. H., '02, M
- MITCHELLEVILLE  
 Hibbs, G. B., '89, M
- MONTICELLO  
 Thomas, C. G., '11, M
- MOULTON  
 Printz, E. T., '84, M
- MOUNT PLEASANT  
 Sternberg, W., '01, M
- MOUNT UNION  
 Denny, A. R., '01, M
- MOUNT VERNON  
 Sturges, I. B. W., '99, P
- MUSCATINE  
 Bryan, A. L., '14, M  
 Eversmeyer, B. E., '05, M  
 Graham, E. L., '89, P
- NEVADA  
 Conner, F. H., '98, M
- NEW HAMPTON  
 Feeney, F. S., '98, M
- NEW HARTFORD  
 Pelletier, D. H., '00, M
- NEWTON  
 Besser, E. F., '00, M
- NORWAY  
 Simpson, C. E., '98, M
- OAKVILLE  
 Brock, W. B., '86, M  
 Hoag, M., '99, D
- OELWEIN  
 Lechey, F. P., '02, M  
 Wasson, G. N., '07, N
- OGDEN  
 Clark, O. W., '00, M
- ONSLow  
 Rieke, A. G., '18, M

## IOWA—Continued

- ORIENT  
McKelvey, W. O., '91, P
- OSAGO  
Sampson, F., '86, P
- OSCEOLA  
Porterfield, W. R., '05, D
- OSKALOOSA  
Barnes, F. L., '99, M  
Cone, C. C., '87, M  
Johnston, K. L., '14, M
- OTTUMWA  
Jackman, C. B., '11, M  
Moore, H. H., '12, M  
Newell, F. W., '06, M  
Miller, F. W., '93, M
- OXFORD  
Peters, J. A., '99, M
- PIERSON  
Raw, E. J., '99, M
- POMEROY  
Taylor, C. L., '02, M
- POSTVILLE  
Kelleher, G. F., '11, M
- PRIMGHAR  
Avery, H. L., '05, M  
Rogers, H. C., '98, M
- PRINCETON  
Cusick, G. W., '14, M
- RAKE  
Russ, J. E., '07, M
- REASONER  
Tharp, H. M., '20, M
- RED OAK  
Martin, J. A. J., '85, M  
Rogers, H. S., '86, M
- REMSEN  
Waldmann, L. F., '18, M
- ROCKFORD  
Lorenz, L. L., '12, M
- RUSSELL  
Hills, R. A., '07, M
- ST. ANSGAR  
Osborn, W. S., '04, M
- SEYMOUR  
Davis, A. E., '09, M
- SHEFFIELD  
Rodemeyer, F. H., '05, M
- SHELDON  
Meyers, F. L., '88, M
- SHENANDOAH  
Jay, G., '86, P
- SIBLEY  
Winkler, F. P., '06, M
- SIGOURNEY  
Franken, E., '86, P
- SIoux CITY  
Cremin, W. J. S., '06, M  
Dougherty, J. P., '04, M  
Earl, W. Z., '13, M  
Gillette, A. S., '00, P  
Harstad, O., '96, P  
Jenkinson, E. A., '03, M  
Lerch, W. H., '99, M  
Metzner, H. E., '10, D  
Sedgwick, W. L., '83, P
- SIoux CITY—Continued  
Stocker, C. G., '06, D  
Summers, M. P., '08, M  
Swanson, J. E., '99, M
- SPIRIT LAKE  
Epley, C. O., '10, M
- STANHOPE  
Goldsworthy, Ednah B., (Mrs. I. A. Anderson), '17, P
- STANTON  
Vestling, V. I., '01, M
- STATE CENTER  
Van Pelt, T. R., '19 M
- STUART  
Crosby, I. F., '89, M
- SULLY  
Carpenter, F. E., '18, M
- TAMA  
Allen, M. L., '93, M
- TEMPLETON  
Le Duc, C. H., '95, M
- TIPTON  
Ross, C. K., '84, P
- TOLEDO  
Braid, J., '02, M  
Wolz, Marie (Mrs. Jacob Braid), '02, M
- TRAEER  
Farnham, A. J., '02, M  
Wagner, W. C., '03, M
- VALLEY JUNCTION  
Bell, S. C., '18, D  
Burt, C. W., '01, M
- VAN HORNE  
Wagner, G. A., '13, M
- VICTOR  
McSwiggin, J. F., '05, D
- WASHINGTON  
Boice, C. A., '00, M  
Masson, H. F., '16, M
- WASHITA  
Talmage, O. G., '01, M
- WASHTON  
Adams, H. L., '03, M
- WATERLOO  
McCall, H. K., '01, M  
McManus, T. U., '98, M  
Miller, W. N., '15, P  
Ridenour, J. E., '01, M
- WATERVILLE  
Dillon, B. J., '04, M
- WAVERLY  
Broadie, H. H., '89, P  
Gernsey, M. N., '05, M  
Osincup, F. A., '93, M
- WEBSTER CITY  
Boudinot, J. E., '97, P
- WELLSBURG  
Uran, J. A., '03, M
- WHAT CHEER  
Maxwell, J., '13, M
- WEST BURLINGTON  
George, A. B., '00, M
- WILTON JUNCTION  
Mason, H. P., '00, M
- WOOLSTOCK  
Bushby, A. L., '91, M

## KANSAS

- ARKANSAS CITY  
Clayton, E. H., '08, M  
Shultz, Ione (Mrs. E. H. Clayton), '05, M
- BELMONT  
Wallace, E., '05, M
- BRAINERD  
Morrison, D. M., '04, M
- BROOKVILLE  
Fowler, W. E., '84, M
- CALDWELL  
Kisecker, D. E., '01, M
- CIMARRON  
Klein, R. G., '15, M
- CLAY CENTER  
Morton, R. J., '83, M
- CLYDE  
Bechard, D. J., '93, P
- COTTONWOOD  
Woodhull, M. W., '06, M
- COURTLAND  
Cummings, E. G., '02, D
- DORRANCE  
Barber, A. H., '93, P
- EDNA  
Dobson, S. J., '04, M
- EL DORADO  
Hartzel, H. W., '12, M

## KANSAS—Continued

- ELK CITY  
Kennedy, J. G., '88, P
- ELKHART  
Hansen, J. H., '13, M
- EMPORIA  
Granger, W. B., '19, M  
Thomas, F. O., '91, P
- FT. LEAVENWORTH  
Phalen, J. M., '00, M
- GARDEN CITY  
Stevens, S., '94, M
- GREAT BEND  
Zugg, C. W., '13, M
- GREELEY  
Mills, L. D., '09, M
- HALSTEAD  
Coleman, J. S., '19, M
- HARPER  
Glenn, E. M., '04, D
- HILL CITY  
Brown, W., '09, D
- HOWARD  
Harner, R. C., '05, M
- HUMBOLDT  
Campbell, J. A., '05, D
- HUTCHINSON  
Chickering, G. A., '12, M  
Foltz, J. E., '04, M
- INDEPENDENCE  
Danforth, E. H., '06, D  
Shepard, C. O., '12, M
- INMAN  
Richert, H., '14, M
- IOLA  
Mitchell, P. S., '00, M
- ISABEL  
Updegraff, C. D., '04, M
- JUNCTION CITY  
King, L. R., '90, M
- KANSAS CITY  
Dyer, W. H., '16, M
- KIOWA  
McClanahan, C., '91, P
- LAKIN  
Hopkins, L. W., '04, D
- LAWRENCE  
Rogers, F. K., '12, M
- LEAVENWORTH  
Brandon, H. L., '95, P  
Lewis, D. S., '09, D
- LEBANON  
Derge, P. A., '90, P
- LENA  
Crandall, W. H., '05, D
- LINDSBORO  
Berglund, O., '96, P
- LYNDON  
Miles, R. H., '85, M
- McFARLAND  
Wagner, F. J., '06, M
- McPHERSON  
Carlsson, E., '84, P
- MARYSVILLE  
von Riesen, D., '85, P
- MEADE  
Fee, W. F., '93, M
- MULVANE  
Shelly, H. G., '06, M
- NESS CITY  
Venard, T. S., '02, M
- NEWTON  
Grove, J. L., '06, M  
Glover, H. M., '16, M  
Haake, J. A., '08, M  
Roff, O., '93, M
- NORTON  
Lathrop, W. C., '09, M
- OSWEGO  
Davis, C. J., '99, P  
Hill, Emma L., '02, M
- OTTAWA  
Pennington, W. R., '98, M
- PARSONS  
Morrow, N. C., '05, M
- PITTSBURG  
Bogle, H. H., '93, M  
Jent, J. A., '06, D
- PLAINS  
Nickelsen, G. A., '02, M
- RANTOUL  
Eye, B. F., '16, M
- RILEY  
Ross, I. N., '83, M
- RINGO  
Perkins, C. H., '18, M
- SALINA  
Harvey, W. S., '85, M
- SYRACUSE  
Grissom, C. B., '17, M
- TALMAGE  
Chaffee, S. N., '04, M
- TOPEKA  
Greenfield, Sara E., '00, M  
Hammel, S. A., '04, M  
Porter, M. C., '90, M
- VINLAND  
Yates, C. E., '04, M
- WAKEFIELD  
Ebert, J. A., '12, M
- WELLINGTON  
Coplan, L. S., '97, M  
Vincent, H. A., '00, M
- WESTPHALIA  
McCanse, C. C., '16, P
- WICHITA  
Anderson, S. M., '03, M  
Chism, J. S., '99, P  
Higginbotham, T. L., '06, M  
Hutchison, O. G., '04, M  
Loomis, W. C., '10, M  
McComb, F. J., '07, M
- WINFIELD  
Jacobus, L. A., '93, M  
Pierce, F. E., '02, P  
Wilmer, F. M., '96, M
- WOODBINE  
Kennicott, P. A., '89, M

## KENTUCKY

- CAMP TAYLOR  
Devers, W. E. M., '14, M
- HENDERSON  
Letcher, J. H., F, M  
Wilson, W. H., '10, M
- LEXINGTON  
Armistead, T. D., '89, P  
Seiwell, H. S., '13, M
- LOUISVILLE  
Brock, A. S., '10, D  
Robertson, W. C., '88, P

- LOUISVILLE—Continued  
Hendricks, W. B., '07, D
- MORTONS GAP  
Wells, Francis (Mrs. B. T. Robinson), '05, P
- OWENSBORO  
Hoover, J. J. C., '83, M
- PADUCAH  
Dowdall, W. T., '98, M
- RUSSELLVILLE  
Alderson, S. P., '09, M

## LOUISIANA

ALEXANDRIA  
Yoist, H. J., '97, M  
BATON ROUGE  
Bloomenstiel, M. F., '06, D  
JENNINGS  
Flint, Nellie C., '00, M  
LAFAYETTE  
Pickett, C. H., '04, M  
MONTEREY  
Nasif, N. G., '12, M  
MONTROSE  
Hatton, H. T., '03, P

MOUND  
Petritz, L. J., F, M  
NEW ORLEANS  
Frederick, R. C., '97, M  
Gale, W. V., '05, M  
Kaczoroski, A. O., '94, P  
Lieberman, D. L., '18, M  
Lindahl, F. E., '07, M  
Weaver, W. H., '83, M  
SHREVEPORT  
Wellman, W. H., '00, P  
WINNSBORO  
Funderburk, V. J., '13, M

## LONG ISLAND

FOREST HILLS  
Cannon, T. F., '94, P

## MAINE

FOXCROFT  
Purington, W. A., '98, M

## MARYLAND

BALTIMORE  
Neff, E. B., '13, M  
Pirosh, S., '05, M

TAKOMA PARK  
Marietta, S. U., '09, M

## MASSACHUSETTS

BOSTON  
Armstrong, V. S., '17, M  
Jacobstein, B., '11, D  
CAMBRIDGE  
Barker, E. S., '99, M  
Ford, C. M., '74, P  
GARDNER  
Lundwall, L. S. B., '05, M

HINSDALE  
Tucker, W. L., '93, M  
LAURENCE  
Vartanian, M. P., '16, M  
NATICK  
Cook, C. H., '86, M  
ROXBURY  
Holzman, J., '92, M  
Stokey, F. E., '12, M

## MICHIGAN

ALLEGAN  
Stiller, O. H., '91, P  
Van Ness, J. H., '06, M  
ALTO  
Burling, W. M., '16, M  
ANN ARBOR  
Adams, J. F., '93, M  
Vahlteich, H. W., '17, P  
Vaughan, V. C., '00, M  
ATWOOD  
Beuker, B. J., '08, M  
BATTLE CREEK  
Arakeliam, S. H., '15, M  
Cameron, Marjorie Irene, '13, M  
Capron, M. J., '16, M  
Far, S. E., '17, M  
Fournadjeff, D. G., '15, M  
Fox, R. E., '14, M  
Gallagher, R. V., '02, M  
Jespersion, Lydia Roumajon, '13, M  
Jespersion, S., '13, M  
Kolvoord, T., '12, M  
Lewis, W. B., '12, M  
Phillips, A. H., '14, M  
Spillane, L. O., '19, D  
Thomas, J. M., '05, D  
Welch, R. A., '15, M  
Wencke, C. G., '14, M  
Woolley, W. A., '15, M  
BAY CITY  
Pickoff, F. L., '20, M  
Urmston, P. R., '03, M  
BELLEVUE  
Adrounie, H. A., '13, M

BENTON HARBOR  
Alden, S. J., '15, M  
Sharrer, F. L., '06, M  
Taber, R. B., '00, M  
BESSEMER  
Pinkerton, W. J., '00, M  
Schwartz, Harriet C., '11, M  
Stevens, C. E., '10, M  
BUCHANAN  
Nickerson, H. A., '99, P  
CHARLOTTE  
Sassaman, F. W., '00, M  
CADILLAC  
Lampert, M., '16, M  
CALUMET  
Sharpe, H. R., '13, M  
CASSOPOLIS  
Bonine, J. G., '02, M  
CEDAR SPRINGS  
Carr, B. M., '98, M  
CHEBOYGAN  
Granger, F. R., '04, D  
CRYSTAL FALLS  
Diller, H. F., '20, M  
DETROIT  
Alesen, L. A., '19, M  
Ansoerge, W. K., '03, P  
Barker, F. M., '03, M  
Bentile, Elizabeth M., '07, M  
Brenkle, D. R., '14, M  
Broudo, P. H., '15, M  
Buchanan, W. W., '83, M  
Chatel, A. N., '12, M  
Cotton, S. O., '16, M  
Curtis, W. J. D., '07, M

## MICHIGAN—Continued

- DETROIT—Continued  
 De Cou, Susie M. (Mrs. C. H. Bockoven), '04, M  
 Dona, P. J., '20, M  
 Fritch, G. A., '02, M  
 Gerow, Katharine, '12, M  
 Halmhuber, P. G., '19, D  
 Houseman, G. J., '00, P  
 Jewell, E. B., '07, M  
 Kane, J. J., '19, D  
 Kiskadden, H. S., '85, M  
 Lecklider, A. F., '14, M  
 Leibinger, H. R., '16, M  
 Lewin, H., '14, M  
 Lukas, Christine, '13, M  
 Northcross, D. C., '06, M  
 Orzechowski, V. B., '11, M  
 Pino, R. H., '16, M  
 Pitz, H. R., '06, M  
 Salpas, S. M., '17, M  
 Smith, C. V., '13, M  
 Stinson, W. J., '12, P  
 Sutherland, J. M., '15, M  
 Thompson, J. E., '09, M  
 Tomsu, C. L., '16, M  
 Van Gundy, C. R., '12, M  
 Van Horn, J. A., '01, M  
 Walford, E. S., '89, M  
 Walsh, J. L., '99, M  
 Warrick, W. C., '14, M  
 Winborn, E. N., '10, P  
 Zimmerman, E., '82, P
- DIORTE  
 Burke, R. A., '04, M
- DOWAGIAC  
 Louper, S. L., '04, M
- DURAND  
 Upton, E. S., '88, P
- EAST JORDAN  
 Ramsey, F. P., '99, M
- EATON RAPIDS  
 Winder, C. J., '00, D
- ESCANABA  
 Groos, J. O., '02, M  
 Groos, L. P., '19, M
- FLINT  
 Beckett, A., '06, P  
 Cooperstein, J., '09, M  
 Fullerton, R. M., '15, D
- GALESBURG  
 Hobbs, E. J., '97, M
- GRAND HAVEN  
 Van der Ven, J., '12, D
- GRAND RAPIDS  
 Allen, W. E., '85, M  
 Byers, E. J., '09, M  
 Corbus, B. R., '00, M  
 De Kraker, J. M., '94, M  
 Droste, C. M., '85, M  
 Droste, J. C., '13, M  
 Eaton, R. R., '96, M  
 Ellsworth, D. E., '07, P  
 Greenwood, R. E., '20, M  
 Hilliker, J. B., '92, M  
 Jaracz, W. J., '16, M  
 Poposkey, J., '91, M  
 Reed, T., '12, M  
 Rooks, J. J., '02, M  
 Schnoor, E. W., F, M  
 Shanks, J. W., '01, M  
 Stuart, G. J., '06, M  
 Tolley, E. W., '02, M  
 Urquhart, R. T., '01, M  
 Wisse, I., '86, M
- GROSSE POINT  
 Warren, B. H., '91, M
- HANCOCK  
 Power, L. M., '03, M
- HART  
 Wood, O. G., '04, M
- HOLLAND  
 Thomas G. H., '04, M
- HOLLY  
 Carr, W. H., '04, M
- HOMER  
 Parker, C. W., '01, P
- HOWARD CITY  
 Miller, N. W., '06, M
- HUDSON  
 Lane, C. S., '02, M
- IRONWOOD  
 Maccani, W. L., '14, M  
 Madajesky, E. H., '99, M  
 Olson, C. W., '17, M
- ITHACA  
 Burt, C. E., '11, M
- JACKSON  
 Elston, L. W., '16, M  
 Jensen, E., '01, P
- JAMESTOWN  
 Lanting, D. B., '01, M
- KALAMAZOO  
 Cobb, H. R., '16, M  
 Huyser, W. C., '11, M  
 Owens, C. D., '02, D  
 Pyle, B. G., '18, D  
 Rigtierink, H. A., '07, M  
 Sage, E. D., '01, M  
 Scholten, D. J., '04, M  
 Tomkinson, W. S., '05, M
- KALEVA  
 Coates, W. E., '95, M
- KENT CITY  
 Shorts, F. H., '09, M
- LAMBERTVILLE  
 Parmelee, O. E., '05, M
- L'ANSE  
 Lyons, F. J., '08, P
- LANSING  
 Barber, C. L., '84, M  
 Huntley, F. M., '08, M  
 Planck, E. A., '94, M  
 Seely, C. A., '86, P
- LAKE LINDEN  
 Burke, W. T., '18, D
- LUDINGTON  
 Atwood, A. L., '02, D  
 Switzer, G. O., '97, M
- MACINAC ISLAND  
 Bogan, P. R., '85, P
- MANISTEE  
 Kenny, E. J., '04, D  
 Kinsley, W. H., '95, P
- MANISTIQUE  
 Roos, D. W., '93, M
- MARCELLNO  
 Shellito, E., '90, M
- MARQUETTE  
 Bottum, C. N., '03, M  
 Hornbogen, A. W., '89, M  
 Hornbogen, H. J., '94, M
- MARSHALL  
 Greene, G., '99, P
- MENOMINEE  
 Sethney, H. T., '05, M
- MILFORD  
 Tobias, G. J., '85, M
- MONROE  
 Karch, A. W., '12, M
- MONTAGUE  
 Pilgrim, H. C., '80, P
- MUNISING  
 Scholtes, T. W., '01, M  
 Tredway, O. R., '87, P
- MUSKEGON  
 Bursma, J., '98, M  
 Harrington, R. J., '14, M  
 Laurin, V. S., '12, M  
 Wilson, P. S., '07, M
- NASHVILLE  
 Brown, C. K., '14, M
- NEGAUNEE  
 Mudge, W. A., '14, M  
 Robbins, N. J., '03, M
- ONAWAY  
 Dustin, H. D. B., '93, M

## MICHIGAN—Continued

- ONEKAMA  
Gordon, S. F., '05, D
- OSCODA  
Marks, J. B., '18, M
- PLAINWELL  
Vaughan, W. R., '12, M
- PORT HURON  
Dunn, R. J., '04, M  
Sinclair, G. B., '00, D
- SAGINAW  
Longstreet, Martha L., '04, M
- SANDUSKY  
Warner, L. E., '89, P
- SHERMAN  
Cole, J. H., '94, M
- ST. JOSEPH  
Merritt, C. W., '05, M  
Wilkinson, J. F., '83, P
- SAULTE STE MARIE  
Springer, S. T., '01, D
- SHELBY  
Hayton, A. R., '05, M
- TECUMSEH  
Macham, F. D., '04, P
- THREE OAKS  
Higbee, F. O., '95, M  
McCarthy, R. G., '99, M
- THREE RIVERS  
Haines, T. J., '88, M
- TRAVERSE CITY  
Sladek, E. F., '18, M
- WEST DETROIT  
Davis, R. A., '06, M
- ZEELAND  
Boone, C. E., '11, M  
De Haan, M. R., '14, M

## MINNESOTA

- ALBERT LEA  
Larsen, C. P., '11, D
- ANOKA  
Wheat, F. C., '01, M
- AUSTIN  
Hegge, C. A., '93, M  
Hegge, O. H., '93, M
- BARNESVILLE  
Barkow, G. C. W., '84, M
- BATTLE LAKE  
Derdiger, L. B., '10, M
- BELGRADE  
Slocumb, H. H., '05, M
- BELVIEW  
Aldrich, F. H., '02, M
- BLUE EARTH  
Wilson, C. E., '12, M
- BRAINERD  
Entriken, W. E., '20, D
- BUTTERFIELD  
Hagen, O. E., '03, M
- CALLAWAY  
Leach, W. D., '95, M
- CAMPBELL  
Wray, W. E., '97, M
- CANBY  
Holmberg, I. J., '04, M  
Kilbride, J. S., '93, M
- CARLTON  
Gilbert, J. D., '90, M
- CHATFIELD  
Asbury, J. T., '02, M
- CROOKSTON  
Brown, L. L., '18, M  
Nelson, H. E., '04, M
- CROSBY  
Johnson, A. R., '18, P
- DEER RIVER  
Dumas, D. F., '02, M
- DULUTH  
Catterson, L. O., '04, D  
Clark, F. F., '08, M  
Jeronimus, H. J. H., '03, P  
Maris, Emilie (Mrs. Wm. H. Cole), '02, M  
Mattix, C. E., '04, P  
Olson, A. E., '20, M  
Turge, J., '89, P  
Willits, C. C., '91, P  
Wirth, A. G., '02, P  
Wirth, G. C., '09, P
- EDGERTON  
Clark, H. H., '93, M
- EVELETH  
Rock, J. L., '16, M
- FARIBAULT  
Haessly, S. B., '04, M  
Plonske, C. J., '05, M
- FORESTON  
Gilbert, C. E., '96, P
- GLENVILLE  
Freeman, J. P., '00, M
- GLYNDON  
Lowe, L. M., '02, M
- GRACEVILLE  
Oliver, C. I., '01, M
- HARDWICK  
Whyte, P. D., '02, M
- HARMONY  
Anderson, N. E., '03, M
- HASTINGS  
Cremer, P. H., '04, M  
Radabaugh, R. C., '17, M  
Sieben, H. A., '11, P
- HENDRUM  
McCradie, A. R., '20, M
- HERMAN  
Stone, W. T., '98, M
- HOWARD LAKE  
Harriman, L., '09, M
- HUTCHINSON  
Hanson, H. V., '12, M
- IONA  
Hilger, J. M., '03, M
- JANESVILLE  
Moyce, T. M., '08, M
- KASSON  
Anderson, W. E., '06, P
- KEEWATIN  
Loofbourrow, E. H., '06, M
- KIESTER  
Henderson, A. J. G., '19, M
- LAKE CITY  
Bowers, H. E., '14, M
- LE ROY  
Morse, M., '15, M
- LISMORE  
Leebens, J. H., '07, M
- LONSDALE  
Lexa, F. J., '06, M
- LIVERNE  
Stevens, J. B., '20, M
- MADISON  
Crandall, A. M., '04, M  
Lee, W. N., '09, M
- MADISON LAKE  
Fugina, G. R., '08, M
- MAHONOMEN  
Archibald, F. M., '93, M
- MANKETO  
Long, C. R., '96, P
- MELROSE  
Meyer, A. A., '14, M
- MENAHA  
Sweetman, R. H., '96, M
- MINNEAPOLIS  
Bell, R. M., '88, P  
Bucholtz, W. H., '88, P  
Cochrane, W. J., '95, M

## MINNESOTA—Continued

- MINNEAPOLIS—Continued  
 Crew, J. H., '01, P  
 Eisler, E. R., '19, M  
 Ellision, D. E., '16, M  
 Flower, W. Z., '87, M  
 Frise, D. C., '15, M  
 Hamel, C. E., '06, M  
 Hammond, W. D., '06, M  
 Heck, R. S., '96, P  
 Heim, R. R., '10, M  
 Hocum, H. H., '18, M  
 Ikeda, K., '14, M  
 Jones, G. M., '05, M  
 Knick, G. F., '08, P  
 Kusske, A. L., '07, M  
 Leland, M. N., '96, M  
 Marshall, J. H., '77, P  
 Miller, F. C., '12, M  
 Montgomery, W., '05, M  
 Myers, H. A., '13, M  
 Patterson, W. E., '00, M  
 Petersen, T., '11, M  
 Peterson, P. E., '19, M  
 Robbins, D. F., '14, M  
 Schefcik, J. F., '94, P  
 Sessions, J. C., '62, M  
 Shumpik, E., '85, P  
 Slocumb, Maud S., '05, M  
 Tilton, A. J., '90, M  
 Voegeli, H., '89, P  
 Weeks, J. A., '90, P
- MINNEOTA  
 Thordarson, T., '97, M
- MONTEVIDEO  
 Burns, F. W., '02, M
- MORRIS  
 Johnson, C. R., '89, P
- NEW LONDON  
 Hanson, H. J., '19, M
- NEW ULM  
 Marti, G., '79, P
- OROTONVILLE  
 O'Donnell, D. M., '10, M
- OSAKIS  
 Haberman, E., '04, M
- OWATONNA  
 Irving, W. F., '84, P  
 Netz, R. H. G., '89, P  
 Quigley, T. C., '08, M
- PAYNESVILLE  
 Sandren, N. O., '06, M
- PINE RIVER  
 Bremken, A., '00, M
- PIPESTONE  
 Jenckes, H. D., '84, M
- PLAINVIEW  
 Slocumb, J. A., '95, M
- PRESTON  
 Grinnell, W. B., '00, M
- PRINCETON  
 Cooney, H. C., '87, M  
 Peterson, J. O., '19, M
- PUPOSKY  
 Fortin, W. H., '08, M
- RED WING  
 Werner, N. L., '03, M
- ROCHESTER  
 Hallberg, C. A., '11, M  
 Joyce, G. T., '04, M  
 Magath, T. B., '20, M  
 Paine, Ruby H., '12, M  
 Stokes, J. H., 'F, M  
 Wood, T. H., '09, M
- RUSHMORE  
 Tiedemann, I. D., '16, M
- SHAKOPEE  
 Daye, C. W., '08, D
- SPRING VALLEY  
 Johnson, C. H., '12, M
- ST. JAMES  
 Haynes, B. H., '02, M
- ST. PAUL  
 Aldes, H., '12, M  
 Bolstad, H. C., '13, M  
 Cummings, C. G., '85, M  
 Gratzek, T., '11, M  
 Gruenhagen, A. P., '19, M  
 Howard, W. S., '14, M  
 Johnson, H. C., '85, M  
 Johnson, B. E., '11, D  
 Lerche, W., '97, M  
 McClung, A. V., '99, M  
 Sherper, M., '07, M  
 Welch, M. C., '05, M  
 Wolf, M. C., '98, M
- SAUK CENTER  
 Hanson, P. B., '86, P
- STEWARTVILLE  
 Goggin, J. G., '16, M  
 Russell, H. R., '99, M
- THIEF RIVER FALLS  
 Erickson, E. O., '18, D
- ULEN  
 Bothne, E. A., '02, M
- VIRGINIA  
 Ground, H. T., '07, M
- WALNUT GROVE  
 Jamieson, E., '08, M
- WATERVILLE  
 Weinburgh, H. B., '09, M
- WELLS  
 Anderson, S. H., '15, M  
 Barr, W. H., '05, M
- WEST DULUTH  
 Olson, O. S., '12, M
- WILLMAR  
 Anderson, R. E., '18, M  
 Benson, I. S., '06, M
- WINEBAGO  
 Vaughn, G. E., '95, M
- WINONA  
 Goltz, M. A., '87, P
- ZIONS  
 Gage, E. W., '03, M

## MISSISSIPPI

- COLUMBUS  
 Caine, S. L., '94, P
- CORINTH  
 McRae, M. H., '16, M
- FLORA  
 Anding, C. E., '03, P
- HILLSBORO  
 Rowe, E. J., '93, M
- JONESTOWN  
 McCauley, L. Q., '95, P
- KOKOMO  
 Carruth, H. L., '10, M
- MERIDIAN  
 Mayo, F. W., '01, P
- PEA RIDGE  
 Mitchell, W. T., '08, D



## MISSOURI

- AMSTERDAM  
Hartwell, B. O., '17, M
- BROOKFIELD  
Standley, Kate Vance (Mrs. Brownlee), '02, M
- CHADWICK  
Montgomery, J. R., '02, M
- COLUMBIA  
Moore, O. A., '10, M
- CREVE COEUR  
Decker, A. J. E., '05, M
- EVENINGSHADE  
Richmond, F. R., '19, M
- GIFFORD  
Anspach, B., '13, M
- GILMAN CITY  
Quinlan, M. J., '05, D
- GORIN  
Edelen, B. H., '84, M
- HANNIBAL  
Bower, C. J., '11, P  
Schmiedeskamp, W. H., '93, P
- IRONTOWN  
Houston, K. W., '05, D
- JOPLIN  
Kincheloe, M. B., '87, M  
Sturges, C. S., '80, P
- KANSAS CITY  
Bourbon, R. P., '16, M  
Breunet, H. O., '88, P  
Burnett, L. H., F. M  
Clark, C. F., '07, M  
Clark, E. H., '06, M  
Clausen, J. J., '91, M  
Coe, C. M., '83, M  
Engerman, M. E., '20, M  
Frazier, C. E., '99, D  
Hamill, Eunice B., '98, M  
Harroun, W. A., '02, M  
Heald, S. A., '89, P  
Hyatt, E. G., '20, M  
Jaimie, N., '12, M  
Keith, W. E., '07, M  
Klepinger, J. C., '97, M  
Mann, A. H., '03, D  
Mehl, A. J., '86, P  
Morris, R. H., F. M  
Norwood, L. H., '17, M  
Snodgrass, F., '73, P  
Stahl, E. H., '01, P  
Stevenson, P. W., '84, M  
Tyson, E. H., '00, M  
Van Pelt, F. S., '88, P  
Weaver, J. S., '97, M  
Wilburn, V. H., '20, M  
Wilson, C. L., '20, M  
Wirthman, J. C., '86, P  
Zellinger, J. W., '11, P
- LEWISTON  
McGlasson, T. F., '86, M
- MAPLEWOOD  
Marshall, J. P., '05, D
- MARTIN CITY  
Brainard, B. F., '86, M
- NEW FRANKLIN  
King, E. R., '15, M
- PRINCETON  
Perry, J. M., '02, M
- REVERE  
Buckner, A. J., '07, M
- RIDGEWAY  
Stoughton, E. L., '03, M
- RISCO  
Hull, S. G., '93, P
- ROCKPORT  
Templeton, J. W., '16, P
- ROLLA  
Seltzer, A., '02, P
- SEDALIA  
Walker, E. R., '08, M
- SHELBYVILLE  
Maupin, H. S., '14, M
- STANBERRY  
Wilson, J. F., '17, D
- ST. JOSEPH  
Bowman, C. O., '02, P  
Droher, I. H., '18, D  
Feltenstein, D. W., '88, M  
Greenfield, A. R., '03, D  
Comello, F. S., '12, D  
Rackliff, T. T., '20, M
- ST. LOUIS  
Bloch, W., '17, P  
Butterfield, E. R., '12, M  
Clarke, F. B., '01, P  
Drake, T. G., '00, P  
Finley, C. P., '84, P  
Frank, A. M., '13, M  
Hudson, J. R., '96, M  
Keats, A. S., '91, P  
Konzelman, J. A., '06, M  
Loeb, L., F. M  
Manisfee, W. H., '93, M  
McElvain, R. C., '10, M  
Ottersbach, C. C., '02, M  
Tanquary, J. H., '83, M  
Wood, Eulalia, '08, M
- SALISBURY  
Brummall, Anna Belle, '16, P
- SEDALIA  
Marshall, C. S., '03, P
- TARKIO  
Sutherland, L. C., '11, D
- TIPTON  
Hurst, S. W., '85, P
- TRENTON  
Doan, Deborah, '09, M
- WATSON  
Johnson, W. L., '15, M

## MONTANA

- BAKER  
Young, W. H., '04, M
- BEAR CREEK  
Siegfriedt, J. C. F., '02, M
- BILLINGS  
Clarke, F. B., '07, M  
Stull, K. C., '06, M
- BOZEMAN  
Safley, W. M., '85, M  
Voegeli, F., '80, P
- BUTTE  
Carman, H. F., '06, M  
Gros, S. V., '09, P  
Hoskins, C. B., '86, P  
Maginn, E. F., F. M  
Monahan, C. R., '00, M  
Montgomery, W. R., '03, P
- BUTTE—Continued  
Sievers, R. J. E., '89, P  
Ungherini, V. O., '14, M  
von der Heydt, H. P., '08, D
- BILLINGS  
Thuener, E. W., '07, M
- COLUMBUS  
Smith, W. P., '09, M
- CORVALLIS  
Bade, W. A., '04, P
- DENTON  
Woodcock, G. A., '94, M
- GLENDIVE  
Hathaway, R. E., '02, M  
Rainey, C. F., '98, P
- GRASSRANGE  
Brugge, H. J., F. M

## MONTANA—Continued

## GREAT FALLS

Bice, C. W., '02, M  
Dolan, A. N. J., '98, M  
Greer, E. J., '08, M  
Madden, W. D., '03, M

## HAVRE

Latham, L. W., '10, D

## HELENA

Lanstrom, O. M., '94, M  
McCabe, B. V., '08, M

## HINSDALE

Cockrell, T. L., '08, M

## HOBSON

Carter, W. M., '20, M

## HUNTERS HOT SPRINGS

Casey, W. E., '05, M

## KALISPELL

Bogardus, F. B., '06, M

## LEWISTOWN

Welden, E. A., '17,

## MILES CITY

Hartig, J. F., '04, P

## MISSOULA

Patten, E. S., '96, P

Shaver, R. C., '18, D

## OPHEIM

Reed, W. H., '05, M

## POPLAR

Corbin, A. C., '10, P

## RED LODGE

McDowell, E. N., '05, D

## ROUNDUP

Anderson, F. K., '08, P

Firey, W. L., '10, M

## SHELBY

Ridle, M. D., '06, M

## THREE FORKS

Berg, C. A., '10, P

## TOSTON

Hewins, H. A., '03, M

## TOWNSEND

Kelly, A. C., '08, M

## VALIER

Powell, C. D., '05, M

## VICTOR

Kaa, N. A., '02, M

## WARMSPRINGS

Johnson, C. A., '14, M

## WASHOE

Beltzer, C. E., '09, M

## WHITEFISH

Haines, R. F., '07, P

## WHITEHALL

Justus, S. V. S., '03, P

Coghlan, W. P., '10, D

## WHITE SULPHUR SPRINGS

Schaffarzick, W. F., '10, P

## NEBRASKA

## AURORA

Cooper, Susan R. Merrill, '06, M

## BEATRICE

Fall, C. P., '88, M

## BENNET

Cameron, J. R., '05, M

## BROKEN BOW

Haerberle, E. J., '18, P

## BRUNING

Dempster, W. H., '89, M

## BURWELL

Cameron, N., '88, M

## CENTER

Carmack, A. O., '04, M

## CENTRAL CITY

Lindley, I. W., '07, P

## COLERIDGE

Dewey, F. G., '06, M

## COTESFIELD

De Land, H. R., '02, P

## CRAWFORD

Gorton, G. E., '89, P

## DANNEBROG

Thomsen, Johanne, '07, D

## DAVID CITY

Rich, R. G., '99, M

## DUNCAN

Cyphers, F. B., '07, M

## FAIRBURY

Bond, J. H., '03, D

## FALLS CITY

Fouts, R. W., '09, M

Gillespie, J. C., '10, M

## GORDON

Overmass, S. E., '02, M

## GRAND ISLAND

McGrath, B. R., '02, M

Moore, C. J., '18, D

## HARTINGTON

Fimpel, Mary, '09, M

## HASTINGS

Brooke, A. H., '88, P

Egbert, C. L., '03, M

Ling, F. B., '01, M

Robbins, E. E., '03, M

Schunk, Clara M., '10, M

## HEBRON

Bowles, A. E., '05, M

Bowles, Loetta Beamer, '06, M

## HOLDREGE

Watkins, Rachel (Mrs. C. A. Long), '06, M

## HOLBROOK

Staley, W. A., '07, M

## HOOPER

Bucholz, W. J., '99, P

## IMPERIAL

McCoy, H. J., '20, M

## ITHACA

LeBar, C. R., '89, P

## KEARNEY

Rose, W. E., '09, M

Stearns, L. M., '05, M

## KINIBALD

Alden, H. R., '16, D

## LINCOLN

Babcock, E. E., '84, M

Bartholomew, P. H., '02, M

Chapman, C. F., '92, M

Dillon, I. H., '98, M

Haschenburger, E. V., '95, P

Mayhew, J. M., '95, M

Meier, L. F., '16, D

Murphy, J. O., '09, M

Schneider, A., '87, M

Stockert, C. F., '90, P

Wilson, W. H., '84, M

## MAXWELL

Pattison, S. R., '04, P

## MCCOOK

Johnson, P. C., '04, P

McConnell, L. W., '86, P

## MINATARE

Farquhar, E. M., '97, M

## MITCHELL

Stewart, A. J., '06, M

## NORFOLK

Smith, Mary Anderson, '09, P

## OMAHA

Barnes, C. E., '03, M

Beck, F. O., '05, M

Bishop, J. C., F, D

Busman, H., '05, M

Cook, L. J., '13, M

## NEBRASKA—Continued

OMAHA—Continued  
 Gluck, I., '89, M  
 Hahn, F. M., '15, M  
 Hamilton, H. B., '00, M  
 Headrick, C. M., '96, M  
 Rasmussen, N. P., '03, D  
 Sedlacek, F. A., '97, M

ORD  
 Taylor, G. W., '01, D  
 PAWNEE  
 Pinkerton, R. E., '19, M  
 PRAGUE  
 Ruzicka, M. J., '02, D  
 RED CLOUD  
 Hoxsey, R. P., '01, M  
 RUSKIN  
 Nelson, W. H., '10, M  
 SARGENT  
 Fenstermacher, C. C., '93, M  
 SCOTTSBLUFF  
 Parker, D. L., '04, M  
 Stoops, R. P., '03, M

SHELTON  
 Smith, G. I. W., '97, P  
 SHUBERT  
 Egernmayer, G. W., '11, M  
 Shook, W. E., '01, M  
 STROMSBURG  
 Flippin, G. A., '00, M  
 SUPERIOR  
 Mitchell, W. F., '02, M  
 TAYLOR  
 McNulty, J. F., '93, M  
 WAUSA  
 Genung, F. C., '91, M  
 WAVERLY  
 Riddell, D. F., '96, P  
 WAYNE  
 Jones, F. H., '90, P  
 YORK  
 Wyckoff, W. W., '80, P

## NEVADA

ELKO  
 Engbert, W. R., '01, P  
 ELY  
 Swartz, F. E., '01, P

TONOPAH  
 Cunningham, J. R., '88, P  
 Turner, D. A., '01, M

## NEW HAMPSHIRE

MANCHESTER  
 Piaseczynski, F., '18, M

## NEW JERSEY

BAYONNE  
 Bacher, W. A., '19, D  
 EAST ORANGE  
 Stockton, F. O., F, M  
 KEYPORT  
 Silcox, J. E. D., '07, M  
 LONG BRANCH  
 Kazmann, H. A., '19, M  
 MATAWAN  
 Gesswein, C. A., '04, M  
 MONTCLAIR  
 Lenzer, R., F, D

NEWARK  
 Lapp, C. J., '87, P  
 PATTERSON  
 Was, F. J. T., '03, M  
 RAMSEY  
 Hubbard, W. S., '04, P  
 VINELAND  
 Gray, C. M., '04, M  
 WESTFIELD  
 Gill, W. W., '06, D  
 WEST NEW YORK  
 Dillingham, W. I., '07, M

## NEW MEXICO

ALBUQUERQUE  
 Dodds, D. C., '03, M  
 Duncan, Jennie A., '10, M  
 Fisher, Evelyn (Mrs. C. B. Frisbie), '02, M  
 Murphey, W. T., '09, M  
 Peters, L. S., '06, M  
 Rodefelf, H. H., '02, M  
 Tannus, T. F., '05, M  
 ANTHONY  
 Lauson, M. E., '94, M  
 CARLSBAD  
 Doepp, F. F., '94, M  
 Glasier, W. F., '10, M  
 CIMARRON  
 Matkin, J. I., '88, P  
 EAST LASVEGAS  
 Shafer, O. G., '78, P  
 GALLUP  
 Lindahl, A. E., '04, P

HAGERMAN  
 McCormick, I. B., '04, D  
 LASVEGAS  
 Luehrs, H. E., '01, M  
 MORA  
 Hoag, H. J., '05, M  
 MYNDUS  
 Pulley, L. A., '10, M  
 ROSWELL  
 Galloway, D. H., '93, M  
 Grissom, M. A., '05, D  
 SANTA FE  
 Patton, L. K., '13, M  
 Schmitt, E. C., F, M  
 SILVER CITY  
 Whitehill, F. P., '03, M  
 TULAROSA  
 Crutcher, H., '02, M

## NEW YORK

- ALBION  
Burrows, C. M., F, M
- BALDWIN  
Steele, W. J., '98, M
- BARNARD  
Sanders, G. E., '17, M
- BEACON-ON-HUDSON  
Kittredge, C. A., '98, M
- BINGHAMPTON  
Knapp, W. H., '86, M
- BROOKLYN  
Schwarz, Mary (Mrs. Morris Newman), '06, M  
Casey, S. B., '87, M  
Clarke, G. E., '20, M  
Cooper, W., '16, M  
Hereth, F. S., F, P  
Knauer, Sophia C., '20, M
- BUFFALO  
Abrams, R. B., '05, P  
Brown, C. K., '89, P  
Culver, G. H., '84, P  
Hoffman, H. P., '14, M  
Klophel, C. G. B., '87, M  
Pinckerton, H. B., '06, M
- CORTLAND  
Sornberger, S. J., '94, M
- FORT JAY  
Kraft, H. L., '09, M
- GRINNELL  
Mixsell, H., '83, P
- HEMSTEAD  
Ertel, A., '88, P
- HIGHLAND MILLS  
Fitch, E. L., '94, P
- ITHACA  
Balderry, F. C., '13, M
- JAMAICA  
Sterrett, R. M., '90, M
- JAMESTOWN  
Nelson, J. W., F, M
- LAGRANGEVILLE  
Grace, R. S., '96, M
- MOUNT MORRIS  
Bowen, F. J., '90, M
- MOUNT VERNON  
Hatterman, C. F., '84, P
- NEW YORK CITY  
Arnold, M. O., F, M  
Biegeleisen, N., '97, M  
Bloom, J., '12, M  
Blumstein, D. B., '04, M  
Bonner, A., '96, M  
Boutte, M. V., '11, P  
Browning, F. E., '13, M  
Carpenter, A. M., F, M  
Cronk, H. R., '89, M  
Cunradi, H. R., '87, P  
Fetherston, J. E., '18, M  
Isham, I. D., F, M  
Kirk, W. C., '86, P  
McVicker, W. B., '86, P  
Meltzer, V. J., '95, M  
Pattison, H. A., '10, M  
Phillips, J. B. C., '85, M  
Podger, M. P., '02, M  
Radley, J. H., '89, M  
Reiley, I. H., '84, M  
Richardson, F. A., '14, M  
Schiff, N. S., '16, M  
Shapiro, Nettie P., '09, M  
Stanislaus, I. V. S., '95, P  
Wambold, C. H., '99, D  
Wolfner, E. R., '84, P  
Wyle, A. R., '18, P
- PORT CHESTER  
Knevitt, W. H., '84, P
- ROUSES POINT  
Marnes, C. M., '86, M
- SARANAC LAKE  
Fletcher, A. G., '05, M
- STAPELTON  
Michel, C., '12, M
- WHITE PLAINS  
Schwarz, H., '97, P

## NORTH CAROLINA

- BILTMORE  
Burnside, L. A., '05, M
- FAISON  
McKay, Malcolm, '91, P
- OTEEN  
Orbison, J. A., '13, M
- OTEEN—Continued  
Snow, C. G., '04, M
- WESTFIELD  
Smith, J. T., '01, M
- WINSTON-SALEM  
Schallert, P. O., '04, M

## NORTH DAKOTA

- ABERCROMBIE  
Durkee, C. A., '08, M
- ARTHUR  
Reedy, P. G., '10, M
- BISMARCK  
Dursema, C. D., '18, D  
Lipp, G. R., '16, M  
Smyth, F. R., '92, M
- BOTTINEAU  
Johnson, J. A., '03, M
- BROCKET  
Engesather, J. A. D., '12, M
- BUFFALO  
Clark, S. B., '95, M
- CALVIN  
Porter, C. A., '11, D  
Porter, W. H., '03, M
- CARRINGTON  
Goss, E. L., '92, M
- DESLACS  
Halverson, H. L., '04, M
- EGELAND  
O'Brien, W. P., '11, M
- FARGO  
Hallenberg, O., '94, P  
Henderson, M. S., '19, D
- FESSENDEN  
Matthaei, D. W., '09, M
- FINLEY  
Heimark, A. J., '04, M
- FORBES  
Ames, A. J., '01, M
- GOLDEN VALLEY  
Plassman, W. F., '11, M
- GRAND FORKS  
Larson, T. L., '05, P  
Smith, P. W., '16, D
- GRENORA  
Claybaugh, W. R., '03, M
- HETTINGER  
Tommerson, L. N., '14, D  
Voss, C., '00, M

## NORTH DAKOTA—Continued

- HOPE  
Turner, W. E., '18, D
- JAMESTOWN  
Movius, A. H., '06, M  
Reardon, C. J., '01, D  
Wood, W. W., '06, M
- KENMARE  
Huseby, R. J., '19, D  
Orcutt, A. H., '18, M
- KINDRED  
Olson, O. A., '07, M
- LAKETA  
Hill, H. H., '03, P
- LANGDON  
Stromberg, G. E., '09, M
- LITCHVILLE  
Stixrud, T. M., '93, M
- McCLUSKY  
Brown, F., '05, M
- MADDOCK  
Keyes, H. E., '05, M
- MARION  
Myers, L. W., '05, M
- MARMARTH  
Bordwell, F. A., '04, M
- MAYVILLE  
Frogner, G. S., '11, M
- MINOT  
Jackman, J. C., '14, M  
Ringo, G. R., '01, M  
Vann, G. H., '10, D
- NOONAN  
Reite, R., '06, P
- NORTHWOOD  
Peterson, O. T., '95, M
- ROLLA  
Marchand, R. J., '19, D  
Widmeyer, J. P., '96, M
- ROLETTE  
Robertson, W. F., '01, M
- RUGBY  
Sorenson, A. B., '06, M
- SYKESTON  
Swarthout, E. F., '03, M
- VALLEY CITY  
Moore, W. H., '03, M
- VELVA  
Aaker, A. O., '07, M
- VERONA  
Wentz, H. B., '05, M
- WAHPETON  
Fitzgerald, E. R., '04, D  
Landgren, C. A., '19, D
- WILDROSE  
Sarheim, R. K., '05, M

## OHIO

- AKRON  
Baer, A. W., '85, P  
Boughton, T. H., F. M  
Bowsler, F. L., '06, M  
Pearce, R. G., F, M  
Pinkerton, C. C., '15, M  
Weaver, R. R., '16, P
- ASHLAND  
Ash, R. C., '04, M  
Dice, W., '89, P
- BARBERTON  
Harper, H. B., '06, M
- BELLEVUE  
Sandmeister, C. H., '92, P
- CAMBRIDGE  
Lawyer, W. M., '05, M
- CHESTERLAND  
Gilmore, C. F., '00, M
- CHICAGO JUNCTION  
Christian, W. W., '87, P
- CINCINNATI  
Bunch, F. F., '07, P  
Hahn, E., '05, M  
Hendricks, N. J., '99, D  
Sauer, F. J., '17, M  
Thomas, C. S., '18, M
- CIRCLEVILLE  
Bass, D. E., '05, M
- CLEVELAND  
Barricelli, G. A., '03, M  
Connors, H., '09, P  
Dierks, G. W., '15, D  
Duhigg, J. T., '05, M  
Greenwald, W. C. E., '05, M  
Kerr, I. J., '93, M  
Miller, H., '04, M  
Oelschlager, J. M., '17, D  
Rose, W. E., '00, P  
Velitchkoff, M., '19, M
- CLEVELAND HEIGHTS  
Ecklund, E. A., '17, D  
Morris, J. L., F, M
- COLUMBUS  
Hayhurst, E. R., '08, M  
Hotchkiss, S. S., '80, P  
McClellan, J. J., '86, M  
Smith, C. S., F, M
- COSHOCOTON  
Cone, D. E., '04, M  
McClain, J., '95, M
- DAYTON  
Custer, L. F., F, D  
Crew, E. R., '03, M  
Lauterbach, W. F., '05, M  
McKeague, L. M., '19, D  
Osness, A. M., '94, M  
Ryerson, E. A., '03, M
- DE GRAFF  
Loffer, O. W., '97, M
- ELYRIA  
Gill, G., '96, M
- FINDLAY  
Linaweaver, A. H., '96, M
- FOSTORIA  
Anderson, W. V., '95, P
- FREMONT  
Smith, C. L., '04, M
- GALION  
Starnes, A. A., '96, M
- GIRARD  
Cunningham, W. D., '01, M  
McClurkin, J. L., '17, D
- GRANDVIEW HEIGHTS  
Hopkins, Blanche Elizabeth, Converse, '03, M
- GREENVILLE  
Mills, C. J., '09, M
- HAMILTON  
Frechtling, L. H., '03, M
- HEMLOCK  
Miller, R. W., '02, M
- HILLSBORO  
Roads, W. B., '07, M
- KENMORE  
McCorkle, W. E., '19, M
- KENTON  
McCoy, R. H., '91, P
- LAKEWOOD  
Benson, L. J., '06, M
- LIGHTSVILLE  
Riegel, H. C., '05, M
- LOGAN  
White, H. E., '88, M
- LONDON  
Christopher, H. V., '08, M
- LORAIN  
Monosmith, O. B., '93, M  
Pitzele, W. A., '03, M
- LUCAS  
Rummel, T. C., '86, P

## OHIO—Continued

- MANSFIELD**  
 Bloor, F. W., '89, P  
**MARIETTA**  
 Richards, E. T., '89, P  
**MT. VERNON**  
 Congdon, G. C., '84, P  
**NEW CONCORD**  
 Clutter, O. R., F, M  
**NORTH CANTON**  
 Schafer, C. H., '03, P  
**NORWALK**  
 Wooster, M. S., '97, P  
**OAKHARBOR**  
 Ballou, J. G., '05, M  
 Lantz, L. Z., '95, P  
**OBERLIN**  
 Vaughan, H. F., '03, M  
**ORANGEVILLE**  
 Beam, J. A., '02, M  
**PIQUA**  
 Malick, Ada L., '00, M  
 McManes, M. E., '98, M  
**PORTSMOUTH**  
 Schafer, W. D., '10, M  
**TIFFIN**  
 Wagner, E. J., '91, P
- TOLEDO**  
 Delzell, D. D., '12, M  
 Dierks, W. J., '07, D  
 Filley, G. A., '13, M  
 Hohly, G. P., '04, M  
 Mallory, C. W., '91, P  
 Salzman, S. R., '09, M  
 Weber, C. E. L., '99, M  
 Weightman, Marion A., '15, M  
 Whitwham, G. P., '04, M  
**TROY**  
 Rinehart, H. M., '90, P  
**VAN WERT**  
 Atkinson, H. V., F, M  
 Forwalter, M., '19, D  
**WARREN**  
 Simpson, D. G., '98, M  
 Voit, W. S., '92, P  
**WASHINGTON C. H.**  
 Brown, R. E., '02, M  
**WAYNESVILLE**  
 Cook, Mary L., '08, M  
**YOUNGSTON**  
 Coy, W. D., '01, M  
**ZANESVILLE**  
 Smith, E. L., '93, M
- OKLAHOMA**
- APACHE**  
 Amphlett, F. J., '92, P  
**BARTLESVILLE**  
 Pryor, R. E., '06, M  
**CAPRON**  
 Gregg, Maude Allen, (Mrs. Boling), '01, P  
**CHEROKEE**  
 Stevenson, J., '17, M  
**COALTON**  
 Nelson, J. P., '04, M  
**COWETA**  
 Thatcher, J. P., '83, M  
**EL RENO**  
 Brown, H. C., '00, M  
**ENID**  
 Church, E. E., '01, M  
**FREDERICK**  
 Conley, C. C., '14, M  
**GUTHRIE**  
 Hahn, L. A., '02, M  
**HOOVER**  
 Blackmer, L. G., '04, M  
**McALESTER**  
 Fogle, Clara (Mrs. T. J. Palmer), '03 M  
**MEEKER**  
 Hurlbut, E. F., '09, M  
**MUSKOGEE**  
 Smith, C. F., '87, P  
 Stocks, A. L., '08, M  
**OKLAHOMA CITY**  
 Buchanan, T. A., '03, M  
 Crawford, F. A., '06, P  
 Kuhn, J. F., '93, P  
 Long, R. D., '99, M  
 Sackett, L. M., '03, M  
 Sapper, H. V., '17, M  
 Schreiner, L. I., '96, P  
 Smith, C. F., '87, P  
 Swinhart, S., '01, D  
**PAWHUSKA**  
 Aaron, W. H., '02, M  
 Langworthy, G. L., '06, M
- PERRY**  
 Brengle, D. D., '91, M  
**PICKER**  
 Aisenstadt, E. A., '12, M  
**PONCA CITY**  
 Browne, H. S., '19, M  
**SAPULPA**  
 Skinner, H. S., '83, M  
**SCIPIO**  
 Bell, A., '86, M  
**SENTINEL**  
 Stables, H. F., '13, P  
**SHAWNEE**  
 Machenheimer, D. G., '06, P  
 Machenheimer, O. J., '11, P  
 Townsend, C. W., '96, P  
**SNYDER**  
 McCaslin, H., '06, P  
**TEXHOMA**  
 Jack, A. S., '14, D  
**THOMAS**  
 Fulton, A. M., '93, M  
**TULSA**  
 Boss, J. H., '01, M  
 Callahan, H. W., '11, M  
 Emerson, A. V., '02, M  
 Green, R. R., '02, M  
 Osborn, G. R., '06, M  
 Ramsey, P. H., '08, D  
 Schoeneider, A. W., '11, M  
 Spitz, E. A., F, M  
**VINITA**  
 Marks, W. R., '12, M  
**WALTERS**  
 Foster, L. B., '03, M  
**WATONGA**  
 Martz, L. M., '02, P  
**WEATHERFORD**  
 Gordon, J. M., '05, M  
 Williams, J. J., '93, M  
**WETUMKA**  
 Hooper, W. F., '90, M

## OREGON

- ASTORIA**  
 Grace, W. E., '93, P  
**BAKER**  
 Gordon, G. G., '08, M  
**BEND**  
 Ries, Anna Francis (Mrs. M. F. Finley), '06, M
- COLTON**  
 Harris, W. E., '92, M  
**CORVALLIS**  
 Gunn, R. J., '05, D  
**COTTAGE GROVE**  
 White, W. J., '88, P

## OREGON—Continued

- DALLAS  
Plummer, L. W., '05, P
- EASTLAND  
Walsh, J. P., '03, M
- ECHO  
Dorn, F. R., '03, M
- EUGENE  
Anderson, Alma S. (Mrs. C. H. Cannon),  
'06, M
- GRANTS PASS  
Clemens, M., '86, P
- HERMISTON  
Gale, R. G., '00, M
- HOOD RIVER  
Post, W. M., '03, D
- JUNTURA  
Hedges, W. E., '08, M
- KLAMATH  
Merryman, G. H., '02, M
- LA GRANDE  
Reuter, W. H., '07, P
- MARSHFIELD  
Stahl, F. M., '03, D
- MEDFORD  
Barber, M. C., '91, M  
Cameron, W. L., '01, M  
Dunn, Clara, '03, M  
Pickel, E. B., '94, M
- NORTH BEND  
Greves, J. H., '95, P
- ONTARIO  
Withycombe, H., '03, P
- PENDLETON  
Hattery, H. H., '04, M
- PORTLAND  
Birney, V. C., Jr., '03, M  
Brophy, H., '99, D  
Carrico, J. H., '02, M  
Dickinson, S. B., '97, M  
Dillehunt, R. B., F, M  
Ettleson, J., '07, M  
Howard, H. W., '02, M  
Kelsey, R. C., '99, M  
Lucas, H. R., '04, M  
Moore, R. V., '06, M  
Mulholland, R. C., '11, D  
Sears, C. E., '01, M  
Strohecker, S. M., '99, M  
Taylor, R. E., '99, P  
Vann, J. S., '13, P  
Wardner, G. H., '03, D  
Watkins, R. E., '09, M  
Watson, W. H., '13, M  
Webster, C. J., '00, P
- RICHLAND  
Wilson, F. R., '09, M
- ROSEBURG  
Brumfield, R. M., '09, D  
Finlay, G. C., '11, D
- UNITY  
Lovejoy, W., '83, M

## PENNSYLVANIA

- ADAH  
Hall, H. M., '97, M
- BEAVER  
Bagley, H. P., '05, M
- CARLYLE  
Fox, R. E., '14, M
- CHESTER  
Spare, M. H., '05, D
- CLARKS MILLS  
Grace, T. J., '89, M
- CONNEAUTVILLE  
Dickey, S. J., '04, M
- EMPORIUM  
Agate, W. R., '05, M
- FREDONIA  
Soult, R. M., '08, P
- GREENVILLE  
Brown, R. W., '92, M
- HARTSTOWN  
Hazen, S. F., '92, M
- HOLLIDAYSBURG  
Saha, P., '15, M
- JOHNSTOWN  
Lawrence, J. W., '99, P
- LATHROP  
Wells, S. S., '04, D
- MCKEESPORT  
Chambers, W. H., '99, M
- MEADVILLE  
Lyons, G. H., '01, P
- MERCER  
Bagnall, G. D., '90, M
- MIDDLETOWN  
Castiglia, N. L., '11, D
- MONESSEN  
Farguhar, D. C., '05, M
- NEW FLORENCE  
Halferty, I. H., '09, D
- PHILADELPHIA  
Farnelee, Ruth A., '12, M  
Woodfill, J. G., '89, P
- PITTSBURGH  
Anderson, M. R., '17, D  
Dahlin, H. O., '09, P  
Decker, H. T., '86, P  
Freitag, Matilda (Mrs. E. W. Savage), '08, M  
Kirch, J. P., '02, M  
Pfaffin, A. R., '93, P  
Strickland, G. W., '08, M  
Walther, C. L., '82, P
- RENOVO  
Roach, T. E., '90, M
- SALTSBURG  
Onstott, E., '89, M
- SCRANTON  
Evans, D. W., '94, M
- UPPER ST. CLAIR  
Johnston, R. M., '00, M

## RHODE ISLAND

- PHOENIX  
Legris, L. J. A., '14, M

## SOUTH CAROLINA

- COLUMBIA  
Nims, B., '02, P
- SPARTANBURG  
Edwards, J. E., '05, M
- WALTERBORO  
Dorn, C. A., '02, M

## SOUTH DAKOTA

- ABERDEEN  
   Bonney, T. C., '16, D  
   Sornsen, A. A., '00, M  
   Stevens, H. F., '14, D  
   Stoughton, E. B., '08, D  
 ALEXANDER  
   Stuart, H. H., '09, D  
 ANDOVER  
   Miller, J. F., '05, M  
 ARLINGTON  
   Simmons, E. L., '06, D  
 ASHTON  
   Elward, L. R., '09, M  
 BADGER  
   Helmey, C. T., '02, M  
 BELLEFOURCHE  
   Chassell, J. L., '01, M  
   Crouch, J. A., '05, M  
 BROOKINGS  
   Noble, A. G., '13, M  
 BRYANT  
   Hickman, G. L., '09, M  
 BURKE  
   Aaseth, C. M., '05, P  
 CANASTOTA  
   Dickenson, W. E., '04, M  
 CANTON  
   O'Neil, V. E., '03, D  
   Parke, L. L., '13, M  
 CARTHAGE  
   Robbins, C. J., '19, D  
 CENTERVILLE  
   Syverson, E. L., '00, M  
 CHAMBERLAIN  
   Crawford, R. A., '13, M  
 COLMAN  
   Doty, A. J., '92, M  
 CROCKER  
   Koelle, O. C., '96, P  
 DEADWOOD  
   Faust, W. L., '89, P  
   Howe, F. S., '01, M  
 DELL RAPIDS  
   Eagan, J. B., '05, M  
   Grove, A. F., '10, M  
   Grove, M. M., '05, M  
 ESTELLINE  
   Moore, M. H., '11, D  
 FAITH  
   Treadwell, C. L., '97, M  
 FAULKTON  
   McDowell, A. J., '01, D  
 FLANDREAU  
   Fisk, R. R., '12, M  
 FRANKFORT  
   Brosseau, J. E., '06, M  
 FROTON  
   Olson, W. D., '18, D  
 HUMBOLDT  
   Sherwood, H. H., '01, M  
 HURLEY  
   Joyce, E., '09, M  
   Pier, H. J., '97, P  
 HURON  
   Thomas, B., '03, M  
 LAKE PRESTON  
   Butler, C. A., '99, M  
   Irvine, G. B., '20, M  
 LANGFORD  
   Cook, J. F. D., '97, M  
 LEAD  
   Fleeger, R. B., '12, M  
   Martin, J. H., '93, M  
   Stewart, J. L., '93, M  
 MADISON  
   Frudensfeld, H. H., '02, M  
 MARION JUNCTION  
   Kauffman, E. J., '06, M  
 McLAUGHLIN  
   Van Nice, J. O., '93, P  
 MECKLING  
   Eves, L. L., '89, P  
 MELETTE  
   Kleger, S. A., '15, M  
 MENNO  
   Augsburger, E. D., '07, M  
 MILBANK  
   Cliff, F. N., '13, M  
 MILLER  
   McWhorter, P., '04, M  
 MINOT  
   Nugent, C. C., '05, D  
 MITCHELL  
   Feiok, R. F., '09, D  
   Meinzer, A. E., '99, P  
 MONTROSE  
   Dickinson, H. A., '04, D  
 NORTHVILLE  
   Thompson, J. R., '85, M  
 PARKER  
   Harris, A. H., '98, P  
   Kaufman, H. J., '08, D  
 PEEVER  
   Pearson, A. W., '07, M  
 PHILIP  
   Driver, R. B., '07, D  
 PIERRE  
   Kenney, H. T., '03, M  
 PUKWANA  
   Carney, J. G., '14, M  
 RAMONA  
   Funston, G. E., '05, D  
 RAPID CITY  
   McDowell, C., '05, D  
   Walsh, J. M., '05, M  
 REDFIELD  
   Chinthe, F. E., '06, D  
 REVILLO  
   Church, E. O., '00, M  
 ROSCOE  
   Melvin, W. H., '05, M  
 SALEM  
   Gage, A. E., '12, M  
 SCOTLAND  
   Landmann, G. A., '04, M  
 SELBY  
   George, W. A., '05, M  
 SIOUX FALLS  
   Brown, R. A., '10, P  
   Craig, D. W., F, M  
   Donahoe, S. A., '12, M  
   Donahoe, W. E., '12, M  
   Keller, S. A., '06, M  
   Lee, A. L., '08, M  
   Roberts, W. P., '94, M  
   Rock, H. J., '00, M  
   Siedenburg, F., '07, M  
   Simmons, C. J., '14, D  
   Smedley, Irene, '01, M  
   Stevens, R. G., '05, M  
   Trail, C. J., '02, M  
   Valby, J. P., '90, M  
   Zimmerman, Goldie E., '11, M  
 SPEARFISH  
   Hare, C., '11, M  
 SPENCER  
   Kammerling, T. S., '04, M  
 STURGIS  
   Richards, F. A., '99, M  
 UTICA  
   Curtis, L. F., '02, M  
 VEBLEN  
   Senescall, C. R., '15, M  
 VERMILLION  
   Collins, G. R., '18, D  
 WAGNER  
   Motlong, C. E., '18, D  
 WALL  
   Mesirov, M. E., '07, M  
 WAUBAY  
   Hawkins, A. P., '04, M  
   Jenkins, P. B., '96, M  
 WEBSTER  
   Harris, J. L., '91, M



## SOUTH DAKOTA—Continued

## WESSINGTON

Pontius, M. E., '08, D

## WHITE LAKE

Rogers, J. C., '10, M

## WING

Lunn, J. O., '08, M

## YANKTON

Bicknell, G. G., '12, D

Lockwood, B. F., '07, D

Ohlman, J. W., '95, P

Willhite, F. V., '05, M

## TENNESSEE

## BIG SANDY

Moses, J. M., '96, M

## CHATTANOOGA

Martenson, M. M., '02, M

Martenson, Stella C., '02, M

## COAL CREEK

Adkins, W. S., F, D

## COLUMBIA

Edwards, J. A., '07, M

## FRANKLIN

Fleming, S. C., '13, M

## MACKWILL

Jordan, B. A., '12, D

## MEMPHIS

Simpson, W. L., '04, M

Swink, W. T., '96, M

## NASHVILLE

Cattell, D. M., F, D

## TEXAS

## ABILENE

Hollis, T. S., '00, D

## AUSTIN

Capps, H. S., '04, M

## BAIRD

Ramsey, H. H., '01, D

Rudd, E., '01, D

## BEAUMONT

Garth, J. W., '99, M

Goldstein, L., '86, M

Mitchell, J. H., '07, M

Tomlin, R., '16, M

Tyler, W. E., '09, M

## BRECKENRIDGE

King, J. E., '10, M

## CALDWELL

Krueger, A. G., '99, M

## CASTROVILLE

Fitzsimon, J. T., '85, P

## CLARKSVILLE

Farrier, R. S., '10, D

## CLEBURNE

Punche, A. E., '14, M

## COLORADO

Pearse, W. M., '85, P

## CORPUS CHRISTI

Kops, W. G. J., '98, P

Moore, F. B., '04, D

## DALLAS

Blackburn, J. W., '91, P

Cheaney, P., F, D

Greiner, W. E., '88, P

Kelly, C. D., '87, P

Marvin, Z. E., '99, P

McCauley, C. M., '01, D

Smith, E. W., '05, D

## DENTON

Ray, J. H., '17, M

## EL PASO

Brown, F. N., F, D

Brown, C. M., '01, D

McDow, C. G., '06, P

Witherspoon, L. G., '98, M

## FORT WORTH

Kingsbury, H. B., '07, M

## FRANKLIN

Mitchell, J. E., '19, M

## GALVESTON

Shaklee, A. O., F, M

## GONZALES

Aldenhoven, C. H., '85, P

## HILLSBORO

Anderson, K. A., '15, M

## HOUSTON

Dodge, W. E., '05, M

Hall, M. W., '03, M

Jackson, C. A., '06, M

## HOUSTON—Continued

McGinnis, R. J., '02, D

Overton, T. V., '98, M

Reeves, E. W., '03, M

Ridley, W. A., '06, M

Robey, F. R., '85, M

Stone, F. F., '06, M

## HUNTSVILLE

Stiernberg, R. C., '19, D

## LUBBOCK

Reed, G. S., '18, D

Wagner, C. J., '12, M

## McKINNEY

Burnitt, F. G., '92, P

Largent, B. F., '10, M

Mathers, W. R., '84, M

Price, W. T., '99, P

## MARSHALL

Coleman, G. T., '09, M

Harrington, W. E., '04, M

## MERKEL

Miller, G. L., '02, M

## MIDLAND

Tignor, C. H., '02, D

## NASHVILLE

Cattell, D. M., F, D

## PORT LAVACA

McMaster, O. F., '04, D

## SAN ANTONIO

Drake, W. M., '09, M

Hamilton, W. S., '00, M

Norton, H. S., '16, M

Noster, A. H., '89, P

Roberts, W., '86, M

Sorell, F. W., '05, M

Whisenant, W. H., '01, P

## SHERMAN

McKinstry, G. L., '90, P

## TEMPLE

Brown, P. H., F, D

Dallas, J. C., '88, P

Murphy, J. M., '02, D

## TERRELL

Schrodt, J., '99, P

## TEXARKANA

Jamison, G. H., '02, M

Towles, H. H., '13, M

## TYLER

Arnold, B. J., '02, M

## UVALDE

Pogue, J. C., '05, D

## WALLIS

Kubright, T., '05, M

## WEST

Beringer, E., '04, D

Long, W. E., '03, M

## UTAH

HUNTSVILLE  
Shields, A. W., '94, M  
KENILWORTH  
Dowd, R. E., '08, M  
LEWISTON  
Parkinson, W. B., Jr., '03, M  
LOGAN  
Preston, W. B., '16, M  
MANTI  
Sears, G. L., '00, M  
MILFORD  
Bybee, A., '06, M  
MURRAY  
Huscher, G. A., '89, P  
OGDEN  
Brick, S. L., '84, M  
Brown, E. H., '90, P  
Brown, W. R., '13, M  
Browning, A. A., '08, M  
Cassin, E. E., '07, P  
Clark, E. T., '07, D  
Cragun, W. M., '11, M  
Wilson, R. H., '12, M  
PARK CITY  
McGinley, E. M., '05, P

PLEASANT GROVE  
Grua, O. E., '06, M  
Vance, H. M., '03, M  
PROVO  
Potter, L. C., '08, M  
RANDOLPH  
Reay, M. S., '03, M  
SALT LAKE CITY  
Burrows, A. W., '88, M  
Carpenter, J. B., '10, P  
Dowd, J. E., '05, M  
Franken, J. L., '84, P  
Gantz, S. J. Z., '12, D  
Hampton, R. R., '00, M  
May, G. C., '07, P  
Mecham, N. R., '05, D  
Merrill, C. L., '20, M  
Nyvall, C. A., '14, M  
Ostler, D. E., '20, M  
Rupert, R. R., '12, M  
Scott, H. S., '95, M  
Sears, V. H., '16, D  
Steele, F. B., '99, M  
Studness, E. T., '88, P  
STANDARDVILLE  
Allen, G. A., '20, M  
VERNAL  
Rich, H. E., '10, M

## VERMONT

BURLINGTON  
Drew, R. C., '95, P

RUTLAND  
Johnson, E. E., '16, D

## VIRGINIA

ALEXANDRIA  
Ingold, J. G., '09, M  
CHARLOTTESVILLE  
Sinclair, Bessie Belle, '13, M  
HOPEWELL  
Brown, F. L., '11, M

NORFOLK  
Smith, W. L., '06, M  
PORTSMOUTH  
Schmidt, L. M., '06, M  
RICHMOND  
Jones, Marie J., '12, M

## WASHINGTON

ABERDEEN  
Bartlett, C. E., '05, M  
Brachvogel, M. W., '14, M  
Chamberlain, G. E., '93, M  
AMERICAN LAKE  
Rose, C. A., '07, M  
Swackhamer, W. B., '14, M  
ANACORTES  
Cook, A. L., '04, M  
BATTLE GROUND  
Steckle, A. G., '02, M  
BELLINGHAM  
Beebe, O. E., '03, M  
Cook, G. E., '04, M  
Rogers, O. W., '10, P  
Torney, S. J., '00, M  
Wear, N. W., '03, M  
BIG LAKE  
Harnett, A. L., '04, M  
BRODGEPORT  
Bankerd, H. R., '04, M  
CARLISLE  
Hughes, A. P., '09, M  
CASTLEROCK  
Quaife, H. H., '10, M  
CLEAR LAKE  
Meadows, L. H., '01, M  
COSMOPOLIS  
Sizer, E. A., '97, M  
COVE  
Stockley, D. R., '95, M

DEER PARK  
Slater, H. H., '02, M  
EATONVILLE  
Wiseman, C. E., '14, M  
EDWALL  
Finsand, V., '16, M  
ELMA  
Foote, A. A., '09, M  
EPHRATA  
Weyer, R. S., '05, M  
EVERETT  
Parsons, I. W., '06, M  
HILLYARD  
Welch, J. D., '04, D  
HOQUIAM  
Hurley, G. I., '09, M  
KETTLE FALLS  
Baldwin, A. E., F, M  
KIRKLAND  
Baldwin, L. B., F, M  
LIND  
Henderson, C., '06, M  
LYNDEN  
Mulder, D., '87, M  
Wood, F. L., '04, M  
MONROE  
Steffen, E. D., '17, P  
MT. VERNON  
Brown, H. D., '97, M  
OAKESDALE  
Murphy, T. B. N., '18, M

## WASHINGTON—Continued

## PORT ANGELES

Dobbs, C. C., '04, D

## PULLMAN

Lukins, A. T., '10, M

## RAYMOND

Desmond, M. A., '03, M

## RIDGEFIELD

Stryker, P. S., '05, M

## SEATTLE

Ballance, C., '06, M

Bell, W. O., '07, M

Boal, D., '06, M

Case, S. W., '04, M

Cassutt, L. B., '20, D

Clarke, L. W., '01, M

Colliver, S. N., '04, M

Costello, T. J., '04, M

Eagleson, J. B., '85, M

Green, Mary Emily (Mrs. Fiske), '02, M

Hagyard, C. E., '13, M

Hawkins, G. M., '03, M

Hines, C. S., '01, D

Hoff, E., '15, M

Jones, W. R., '12, M

Loope, F. R., '01, M

Lueders, A. W., '85, P

Luesing, A., '05, M

McKay, J. A., '05, M

Miller, H. C., '08, M

Moody, L., '00, M

Moss, M. T., '88, P

Null, M. M., '03, M

Parker, F. C., '10, M

Parker, J. K., '05, P

Parry, I. A., '01, M

Phipps, L. H., '99, P

Piro, V., '16, M

Ramsey, S. V., '90, P

Redner, L. R., F, M

Rinkenberger, F. W., '06, M

Ruge, E. C., '02, M

Schreuder, L. S., '85, P

Shallaberger, D. S., '86, M

Silverberg, C. W., '08, M

Simpson, A. U., '98, M

Stusser, S., '12, M

Teigen, Margaret, '04, M

Thompson, G. G., '10, M

Warhanik, C. A., '98, P

White, J. W., '87, P

## SHELTON

Beach, W. M., '86, M

## SNOHOMISH

Hendrie, G. T., '86, P

## BELINGTON

Hamilton, E. M., '97, M

## BREMERTON

Backus, J. W., '99, M

## CLARKSBURG

Davis, D. B., '07, D

## FAIRMONT

Salnik, H., '19, D

## ALBANY

Lemmel, J. T., '07, M

## ALGONA

Toothaker, J. E., '16, M

## ALMOND

West, H. T., '19, D

## AMHERST

Smith, C. E., '11, M

## ANTIGO

Gauthier, C. D., '06, P

Lueck, A. A. F., '96, P

Moore, G. W., '05, M

## ASHLAND

Harrison, G. W., '11, M

Wenzel, J. V., '99, M

## WENDEL

Wenzel, J. V., '99, M

## SPOKANE

Bacon, V. V., '98, M

Barnett, E. J., '16, M

Betts, A., '15, M

Burger, T. D., '13, M

Fordham, W. W., '88, P

Gunning, J. M., '02, M

Hageman, P. S., '13, M

Harbison, J. G., '07, M

Hocking, J. F., '89, P

Lee, O. W., '11, P

Newman, J. L., '09, M

Newman, W. M., '01, M

O'Neill, E. W., '05, M

Patton, F. R., '13, M

Pickrell, W. B., '06, M

Rose, F. O., '10, P

Schaffarick, C. F., '06, M

Schultz, L. C., '90, P

Tiffin, E. R., '09, M

## SPRAGUE

Hamley, A. L., '02, P

## SUNNYSIDE

Abbott, W. B., '83, M

Rowland, Delta E., '12, M

## TACOMA

Benedict, C. C., '02, M

Dana, W. P., '19, M

DeWitt, C. H., '83, M

Hotchkiss, W. B., '06, M

Houda, E. O., '03, M

Ito, S. H., '12, D

Layton, E. A., '09, M

Petersen, H. F. C., '01, M

## TENINO

Wichman, F. W., '06, M

## TOPPENISH

Carpenter, W. T., '10, M

## VANCOUVER

Armstrong, R. W., '08, M

Stevenson, A. W., '06, M

## WALLA WALLA

Mack, J. C., '90, M

## WENATCHEE

Cameron, W. P., '02, D

Culp, F. E., '96, M

Gerhardt, A. E., '05, P

Kaupp, A. T., '03, M

Mead, N. P., '04, M

Sathe, M. R., '15, M

## WHITE SALMON

Johnson, Henrietta A., '05, M

## YAKIMA

Dale, Edna W., '10, M

Rowland, S. J., '16, M

Thompson, J. R., '00, M

## WEST VIRGINIA

## HURRICANE

Jordan, A. T., '10, M

## MORRISVILLE

Whitehill, J. E., '07, M

## SALEM

Bond, Xenia E., '05, M

## WISCONSIN

## APPLETON

Cooney, E. W., '04, M

Henbest, G. M., '01, M

Lyons, J. A., '94, M

Playman, H. L., '16, D

Woelz, F. W., '99, P

## ARCADIA

English, E. G., '01, M

## ASHLAND

Harrison, G. W., '11, M

Wenzel, J. V., '99, M

## WISCONSIN—Continued

- ATHENS  
   Friek, L., '97, M  
   Rodermund, A. M., '07, M  
 AVOCA  
   Murray, M. G., '03, D  
 BALDWIN  
   Kunny, B., '10, M  
 BANGOR  
   Strauss, G. J., '01, D  
   Yates, C. A., '96, M  
 BARABOO  
   Dippel, A. R., '18, D  
   Dippel, F. C., '19, D  
 BARRON  
   Post, C. C., '93, M  
 BELOIT  
   Foster, F. S., '84, P  
   Thayer, F. A., '03, M  
 BERLIN  
   DeVoe, C. A., '00, M  
 BIRNAMWOOD  
   Juers, R. H., '14, M  
 BLAIR  
   Kelly, C. D., '05, M  
 BOSCOBEL  
   Betz, J. C., '99, M  
   Popper, H., '11, M  
 BRIGGSVILLE  
   Buckley, T. J., '94, M  
 BURLINGTON  
   Bennett, J. F., '16, M  
   Ketterhagen, A. J., '18, D  
 CAMBRIA  
   Wedge, A. H., '16, M  
 CASCO  
   Hallowin, L. J., '00, M  
 CHILTON  
   Forkin, W. P., '03, M  
   Reinbold, J. E., '03, D  
 CHIPPEWA FALLS  
   Smith, G. M., '07, M  
 CLINTON  
   Latta, U. G., '85, M  
 CLINTONVILLE  
   Jeffersonville, H. A., '05, M  
 COCHRANE  
   Arneson, O. T., '19, D  
   Belitz, W., '98, M  
 COLEMAN  
   Granar, L. H., '10, M  
 COLUMBUS  
   Bellack, B. F., '90, M  
   Howard, J. J., '90, M  
   Schaefer, E. E., '81, P  
   Schultz, E. C., '16, P  
 CUMBERLAND  
   Grinde, George A., '08, M  
 DARLINGTON  
   Cooke, Jean Mottram, F, M  
   McWilliams, W. H., '04, D  
   Orton, Susanne, F, M  
 DEERFIELD  
   Perkins, W. A., '10, P  
 DE FOREST  
   Bertrand, J. H., '86, M  
 DELAVAN  
   Doughty, J. W., '15, M  
 DENMARK  
   Vosburgh, W. H., '96, M  
 DE PERE  
   Beattie, Helen Pearl (Mrs. J. A. Tennes),  
   '04, M  
 DOYLESTOWN  
   McDonald, R. J., '01, M  
 DRUMMOND  
   Neer, W. Y., '08, M  
 DURAND  
   Cassidy, W. W., '00, M  
   Hildebrandt, F. H., '88, P  
   Lee, C. S., '17, D  
   Peck, G. S., '03, D  
   Schulberg, P. A., '14, M  
 EASTMAN  
   Watrous, H. L., '94, M  
 EAU CLAIRE  
   Tupper, E. E., '05, M  
 EDGAR  
   Crawford, A. B., '09, D  
 EDGERTON  
   Shearer, A. T., '07, M  
 EGG HARBOR  
   Eames, H. F., '89, M  
 ELDORADO  
   Davies, Harriet, '05, M  
 ELLSWORTH  
   Lumley, W. A., '93, M  
 FOND DU LAC  
   Geisse, C. F., '88, P  
   Helz, J. W., '03, M  
   Minahan, P. R., '98, M  
   Rahte, R. S., '83, P  
   Sharpe, J. J., '15, M  
   Taylor, W. F., '03, D  
   Twhohig, H. E., '00, M  
   Twhohig, D. J., '04, M  
 FOX LAKE  
   Dolson, J. L., '17, D  
 FT. ATKINSON  
   Bennett, L. J., '02, M  
 GALESVILLE  
   Jegi, H. A., '96, M  
   Powell, J. J., '13, M  
   Senty, M. J., '18, D  
 GLEASON  
   Bayer, W. H., '02, M  
 GRAND RAPIDS  
   Bandelin, C. F., '08, D  
   Houston, G. R., '05, D  
   Mortensen, O. N., '09, M  
 GREEN BAY  
   Charbonneau, A. A., '10, M  
   Luckenbach, W., '88, P  
   Mueller, W. E., '14, M  
   Nadeau, E. G., '14, M  
   Rhode, H. P., '94, M  
   Rose, F., '00, M  
   Schroeder, C. W., '89, P  
   Wilson, H. L., '95, M  
 GREENWOOD  
   Pfunder, F. H., '85, P  
 GRESHAM  
   Rice, M. H., '06, M  
 HANCOCK  
   Jessie, O. P., '99, D  
 HARTFORD  
   Rogers, F. W., '89, M  
 HIGHLAND  
   Trentzsch, M. W., '13, M  
 HORICON  
   Bossmann, L. A., '12, P  
   Simon, L. J., '08, M  
 HORTONVILLE  
   Smith, G. H., '13, M  
 HUDSON  
   Livingstone, J. W., '05, M  
 HURLEY  
   Hambley, T. J., '98, M  
 JANESVILLE  
   Austin, M. E., '90, P  
   Buckmaster, S. B., 'F, M  
   Hartman, R. C., '14, M  
   Metcalf, G. S., '20, M  
   Wauffe, G. C., '03, M  
 JUNEAU  
   Wendt, F. B., '94, P  
 KAUKAUNA  
   Mayer, E. A., '04, M  
 KENDALL  
   Chase, O. R., '19, D  
 KENOSHA  
   Cleary, J. H., '02, M  
   Holm, J. H., '07, M  
   Lapp, S. M., '19, D  
   Palm, C. A., '05, M  
   Rose, I. H. L., '11, M  
   Russell, S. I., '10, D

## WISONSIN—Continued

## KEWAUNEE

Kucera, A., '00, P  
 Wochos, F. J., '07, M  
 Wochos, W. M., '03, M

## KIEL

Knauf, F. P., '00, M

## KILBOURN

Bauer, H. A., '98, P

## LA CROSSE

Bradfield, J. A., '88, M  
 Eidam, L. W., '07, M  
 Gorder, C., '88, P  
 Henke, W. A., '13, M  
 Howly, J. G., '09, P  
 Koenig, C. F., '92, P  
 Smith, D. S., '15, M

## LAKE GENEVA

Arnold, R. B., '77, P  
 Rogers, H. H., F, P

## LAKEMILLS

Dewey, E. W., '16, P  
 Eck, G. E., '09, M  
 Engsburg, W. A., '89, P  
 Leicht, P., '07, M

## LANCASTER

Edwards, C. A., '13, M  
 Kraut, E., '09, M

## LENA

Rose, J., '06, M

## MADISON

Abaly, W. C., '86, M  
 Ainsworth, H. H., '95, M  
 Arnold, C. S., '84, P  
 Charlog, J. K., '07, M  
 Curl, H., '17, M  
 Dean, J., '02, M  
 Dixon, R. J., '16, D  
 Donovan, J. P., '00, M  
 Herrington, C. W., '02, M  
 Langenhan, H. A., '08, P  
 Meade, F. S., '08, M  
 Purcell, H. E., '00, M  
 Sannes, D., '20, D  
 Sommers, J. C., '01, M  
 Taylor, F. B., '04, M  
 Taylor, J. R., '99, M

## MANITOWOC

Andrews, M. P., '05, M  
 Rahr, R., '78, P  
 Staehel, M., '00, M

## MARIBEL

Kellner, V. V., '14, M

## MARINETTE

Berglund, S., '06, M  
 Lid, P. A., '96, M

## MARSHFIELD

Hipke, W., '91, M

## MAUSTON

Altenberg, C. F., '03, D  
 Gregory, A. T., '94, M

## MAYVILLE

Koepsell, A. J., '03, P  
 Sauerhering, E., '85, P

## MELLEN

Lockhart, C. W., '01, M

## MENASHA

Forkin, G. E., '05, M  
 Jensen, A. B., '03, M  
 Schultz, E. H., '98, P

## MENDOTA

Nordvi, A. C., '95, P

## MENOMONIE

Anderson, K. E., '07, P

## MERRILL

Hinckley, H. G., '02, M

## MILTON JUNCTION

Coon, G. E., '98, M  
 Johnson, A. A., '99, P

## MILWAUKEE

Altman, M., '03, M  
 Bauer, F., '06, M  
 Becker, H. H., '09, M  
 Bentzien, E. W., '10, M  
 Blumenthal, R. W., '04, M

## MILWAUKEE—Continued

Brown, A., '84, P  
 Cahana, S., '11, M  
 Currer, P. M., '10, M  
 Cushman, A. B., '16, M  
 Czerwinski, A. H., '89, P  
 Doerr, A., '96, M  
 Engsberg, C., '81, P  
 Franzwa, C. F., '17, D  
 Fried, I. U., '12, D  
 Gathman, H., '99, M  
 Giesler, O. A., '86, P  
 Gordon, J. S., '12, M  
 Grieb, F., '83, P  
 Halsey, W. H., '06, M  
 Henderson, M. L., '02, M  
 Higgins, S. G., '05, M  
 Hipke, G. A., '90, M  
 Hoermann, B. A., '01, M  
 Huennekens, J. H., '90, M  
 Ihde, D. E., '17, D  
 Ingham, G. M., '04, M  
 Kaumheimer, G. J., '87, M  
 Koppel, L., '20, D  
 Kraft, H. E., '08, P  
 Kubacki, W. H., '17, D  
 Lambeck, H., '88, P  
 Lungmus, B. A., '16, M  
 McCann, Florence E., '14, M  
 Mackoy, F. W., '05, M  
 Malone, W. F., '88, M  
 Martin, E. C., '86, M  
 Miller, W. P., '14, M  
 Nabin, H. L., '95, M  
 Powers, H. W., '02, M  
 Powers, J. W., '03, M  
 Reich, W. F., '99, M  
 Rice, R. H., '97, M  
 Rolfs, T. H., '01, M  
 Ruppenthal, A. J., '20, M  
 Schlomovitz, B. H., F, M  
 Schmitt, G., '99, M  
 Schoen, C. M., '05, M  
 Schoenike, E. B., '88, P  
 Schroeder, J. C., '08, M  
 Stamm, A. W., '00, P  
 Stoddard, C. H., '92, M  
 Sure, J. H., '03, M  
 Sweemer, W. M., '84, M  
 Sykes, L. G., '10, M  
 Teschan, R. F., '00, M  
 Tillson, E. M., '95, M  
 Timm, E. W., '99, M  
 Timmermeier, J. G., '04, P  
 Frischmann, A. E., '94, P  
 Van DeErve, W., '07, M  
 Walk, W. J., '02, D  
 Weideman, W. G., '05, M  
 Wiese, C. H., '84, P  
 Williamson, L. R., '88, M

## MINERAL POINT

Bailey, F. M., '88, M  
 White, C. L., '20, M

## MISHICOT

Karnopp, G. L., '94, M

## MONDOVI

Kreher, R. A., '11, D

## MONTICELLO

Woelfler, R. W., '15, P

## MOUNT HOREB

Ishmael, O. E., '08, M

## MUKWONAGO

Smith, O. E., '05, M

## NEENAH

Schultz, C. F., '01, P

## NEKOOSA

Denis, S. A., '03, P

## NEOSHO

Skwor, C. J., '08, M

## NEW LONDON

Brown, I. M., '88, M  
 Ostermeier, G. A., '04, D  
 Potter, J. Y., '99, M

## WISCONSIN—Continued

- NEW RICHMOND  
 Arnquist, A. S., '20, M  
 OAKFIELD  
 Traxler, P. S., '14, M  
 OCONOMOWOC  
 Manns, A. G., F, P  
 Plautz, H. F., '97, P  
 OCONTO FALLS  
 Goggins, R. J., '99, M  
 OGEMA  
 Stewart, J. A., '95, P  
 OSHKOSH  
 Abbott, C. B., '02, D  
 Connell, F. G., F, M  
 Furman, T. E., '07, P  
 Hunt, E. A., '98, M  
 Kleinschmit, H. W., '14, M  
 Senn, F. C., '85, M  
 OWEN  
 Kyes, S. M., '02, M  
 PARDEEVILLE  
 de Neven, A. V., '03, M  
 Wood, A. L., '05, D  
 PEPIN  
 Belitz, A., '95, M  
 PESHTIGO  
 Walsh, J. E., '10, M  
 PLAINFIELD  
 Borden, F. R., '02, M  
 PLYMOUTH  
 Felter, E. B., '88, P  
 Sieker, A. W., '00, M  
 PORTAGE  
 Kellogg, J. R., '01, M  
 PORT WASHINGTON  
 Hoffman, C. E., '06, P  
 PRAIRIE DU CHIEN  
 Antoine, F. J., '05, M  
 PRAIRIE FARM  
 Natvig, G. A., '14, M  
 PRESCOTT  
 Budworth, C. A., '08, D  
 PRINCETON  
 Schnetzky, O. P., '04  
 RACINE  
 Birklund, J. R., '00, M  
 Erlands, J. O., '03, D  
 Lubs, K. C., '11, D  
 Pfeiffer, A. S., '14, M  
 Pope, F. W., '03, M  
 Rork, R. N., '02, D  
 Rugh, R. E., F, M  
 RANDOLPH  
 Grebel, E. E., '06, P  
 REEDSBURG  
 Thompson, R. D., '14, M  
 RHINELANDER  
 Boyer, E. R., '12, M  
 Packard, C. D., '93, M  
 RIB LAKE  
 Lapham, E. A., '11, M  
 RICE LAKE  
 Dawson, D. L., '13, M  
 RICHLAND CENTER  
 Breeden, R. F., '12, M  
 Coumbe, W. R., '01, M  
 McCarthy, H. C., '03, M  
 RIPON  
 Grantveldt, H. F., '99, D  
 Schallern, O. V., '91, M  
 RIVER FALLS  
 Freeman, R. W., '00, P  
 ROCKBRIDGE  
 Hines, L. L. M., '09, M  
 SAUK CITY  
 Lalor, J. C., '08, M  
 SEYMOUR  
 Boyden, W. L., '11, M  
 Shepherd, W. A., '03, M  
 SHARON  
 Koch, H. C., '16, M  
 SHAWANO  
 Luckenbach, S. F., '91, P  
 Miller, I. H., '10, P  
 SHEBOYGAN  
 Hildebrand, G. J., '17, M  
 SOUTH WATERTOWN  
 Werner, F. C., '76, P  
 SOUTH WAYNE  
 Waddie, H. C., '03, M  
 SPOONER  
 Cortwell, M. B., '01, D  
 SPRING GREEN  
 McNulty, J. A., '10, D  
 Nee, F., '06, M  
 O'Hara, J. A., '10, D  
 SPRING VALLEY  
 Conway, H. P., '01, M  
 Conway, J. M., '15, M  
 ST. CLOUD  
 Werner, C. F., '05, M  
 STEVENS POINT  
 Lawrence, G. H., '96, M  
 Rice, D. S., '97, M  
 Smiley, R. B., '02, M  
 Taylor, W. W., '91, P  
 STOUGHTON  
 Mueller, F. C., '15, P  
 Olson, A. L., '06, M  
 SUPERIOR  
 Giesen, C. W., '04, M  
 McEachern, W. A., '04, M  
 Merrell, B. D., '88, P  
 Meyers, J. M., '02, M  
 Morgan, Mary E., '00, M  
 O'Leary, T. J., '06, M  
 Sarvela, H. L., '12, M  
 THIENSVILLE  
 Seyfert, P., '06, P  
 TOMAH  
 Burlin, F. H., '91, P  
 TOMAHAWK  
 Cleveland, C. W., '03, M  
 VALDERS  
 Hopkins, H. B., '08, D  
 VIOLA  
 Parke, G., '05, M  
 VIROQUA  
 Trowbridge, C. H., '84, P  
 WATERLOO  
 Dennis, G. F., '08, M  
 Joyce, F. L., '08, D  
 WATERTOWN  
 Cody, W. J., '83, P  
 Gamm, C. A., '87, P  
 Hartwig, R. W., '92, P  
 Nickels, A. C., '19, M  
 Nowack, L. H. A., '08, M  
 Paul, O. E., '90, P  
 Werner, F. C., '76, P  
 WAUKESHA  
 Campbell, W. B., '99, M  
 Arnold, C. S., '84, P  
 WAUPACA  
 Hocking, W. J., '85, P  
 WAUPUN  
 Breyer, A. T., '18, D  
 Wood, F. C., '92, M  
 WAUSAU  
 Albers, W. W., '84, P  
 Jones, D. T., '88, M  
 Willard, L. M., '91, M  
 Smith, S. M. B., '00, M  
 Zilisch, W. E., '02, M  
 WAUWATOSA  
 Peterson, E. F., '05, M  
 Schulz, F. M., '83, P  
 Seymer, L. A., '13, M  
 Sleyster, R., '02, M  
 WAUZEKA  
 Willard, C. J., '09, M  
 WEST BEND  
 Herriges, P., '94, M  
 Wehle, W. J., '98, M  
 WESTBY  
 Unseth, E. H., '18, P

## WISCONSIN—Continued

## WESTFIELD

Crockett, B. R., '18, D  
Mortenson, J. O., '06, D

## WHITEHALL

MacCornack, E. A., '13, M  
MacCornack, R. L., '15, M  
Simons, N. S., '14, M  
Tyvand, J. C., '02, M

## WHITEWATER

Dike, C. E., '02, M

## WILD ROSE

Stevens, A. J., '05, D

## WILLIAMS BAY

Fucik, E. J., '03, M

## WILMOT

Darby, H. C., '83, M

## WISCONSIN VETERANS HOME

Morse, A. J., '90, M

## WYOMING

## BASIN

Harris, C. E., '06, M

## BUFFALO

Lewis, W. B., '10, M

## CASPER

Johnson, N. L., '97, M  
Riach, T. J., '11, M

## CHEYENNE

Henneberry, T. J., '07, M  
Nelson, N. C., '07, M

## DOUGLAS

Elliott, Elizabeth (Mrs. Charles Bodine), '97, P  
McCrillis, W. W., '12, D

## LANDER

Replogle, J. F., '04, M

## LUSK

Campbell, R. H., '18, D

## MEGEATH

Cody, M. M., '16, M

## MONARCH

Clegg, E. G., '10, M

## POWELL

Cayley, F. J., '13, M

## RAWLINS

Jeffrey, C. W., '15, M

## RIVERTON

Cogswell, J. G., '07, M  
Macy, O. E., '99, M

## SHERIDAN

Bradfield, J. H., '01, M  
Dolan, F. A., '00, M

## SUNDANCE

Clarenback, J. F., '11, D

## THERMOPOLIS

Rummerfield, L. L., '09, P

# Foreign Countries

---

## AFRICA

CONGO BELGE  
COQUILHATVILLE  
Frymire, W. A., '13, M  
Pearson, E. B., '13, M

PORTUGUESE EAST AFRICA  
INHAMBANE  
Stauffacher, C. J., '12, M

## ALASKA

JUNEAU  
Dawes, L. P., '05, M  
PETERSBURG  
Carothers, H. C., '17, M

TANANA  
Moore, L. R., '12, M

## ARGENTINA

LA PLATA  
Achinelly, O. L., '18, D  
Van Gorder, G. L., '86, P

## AUSTRALIA

SIDNEY  
Allan, M. E., '12, D

## BRITISH COLUMBIA

VANCOUVER  
MacMillan, L., '06, M  
McNeill, N. M., '03, M

VICTORIA  
Raynor, M., '05, M

## BRITISH GUIANA

AGRICOLA  
Ross, S. J., '12, M

## CANADA

ALBERTA, HARMATTAN  
Shimer, F. E., '05, M  
OLDS  
Moore, O. S., '88, P  
POCAHONTAS  
McDermid, A. F., F, M

MANITOBA, BRUNKHILD  
Foster, C. A., '86, P  
WINIPEG  
Heimer, R. A., '14, D

NEW BRUNSWICK, ST. JOSEPH  
Gaudet, J. A., '08, M

ONTARIO, PARRY SOUND  
Willis, H. H., '18, M  
SELKIRK  
Phillips, W. R., '01, P  
TORONTO  
MacArthur, J. W., F, M  
Stephenson, B. G., '12, M

SASKATCHEWAN, PRELATE  
Wald, O. E., '98, M  
PRINCE ALBERT  
Eede, J. W., '10, M  
SWIFT CURRENT  
MacArthur, C., '05, M

## CHINA

FOOCHOW CITY  
Lin, Margaret Hie-Ding, '15, M  
HONGKONG  
Asger, M. E., '12, D

KONK KOW, CHONG KING  
Malcolm, F. B., '86, M  
NANKING  
Fellows, M. C., '18, D

## CUBA

HAVANA  
Odoardo, A. F., '00, M

## EGYPT

CAIRO  
Goldstein, J., '12, P

TANTA  
McClanahan, F. C., '13, M



## ENGLAND

BRISTOL  
DeGaugh, J. A., '88, P

## GERMANY

COBLENZ  
Davenport, W. P., '11, M

## GUAM

Thomas, J. R., '17, M

## HAWAII

HONOLULU  
Davis, A. L., '14, M  
Duffy, H. J., '11, M  
Farrell, J. H., '07, M  
Marsily, G. R. B., '19, D

HONOLULU—Continued  
O'Day, J. C., '00, M  
Rey, Y., '15, P  
Schoening, W. H., '95, P  
Wood, C. B., '83, M

## HOLLAND

Kampman, A., '97, P

## INDIA

BENARES  
Banerjee, A. N., '08, P  
BULSAR  
Cottrell, A. R., '12, M  
Cottrell, Laura Murphy, '12, M  
DHAMTARI  
Coopridier, Florence V., '14, M

PUNJAB  
SIALKOT CITY  
Jongewaard, A. J., '18, M  
Jongewaard, Wilhelmina Jacoba, '14, M  
RAJPUTANA, TILAUNIA  
Kipp, Cora I., '09, M  
THANA DISTRICT, DAHANU  
Nickey, B. M., '12, M

## JAPAN

KARASMAR DIKE  
Horiuchi, K., '16, D  
TAKATA CITY  
Kurachi, S., '20, D

TOKIO  
Saito, N., '20, D  
NIKAWA, NAGOYA  
Tomita, T., '14, D

## MEXICO

CHIHUAHUA, BATOPILAS  
Smith, F. G. D., '09, P  
MEXICO, MEXICO CITY  
Guillermo, C., '17, P

NOGALES, SONORA  
Ramos, R. A., '17, M

## NEW ZEALAND

NAPIER  
Waterworth, T., '05, D

## NORWAY

BERGEN  
Børs, C., '90, P

## PANAMA

CANAL ZONE, ANCON  
Greene, O. I., '12, M  
Olson, W. K., '12, M

EMPIRE  
Lyon, W. T., '11, M

## PERSIA

BAHREIN  
Dame, L. P., '17, M

OROO MACH  
Sayad, E. E., '05, M

## PERU

LA FUNDICION  
Cutting, L. D., '16, M

## PHILIPPINE ISLANDS

BENQUET, BAGUIO  
Platt, B. M., '99, M  
LAGUNA, LOS BANES  
Francisco, S. A., '17, M  
BATANGAS, LIPA  
Reyes y Malabanan, C. S., '10, M  
MANILA, MANILA  
Asuzano, M. A., '15, M  
Bantug, J. P., '10, M  
Curney, F. R., '04, M  
De La Paz, D., '10, M  
Foronda, M. D., '10, M  
Mandanans, A. Y., '16, M  
Manlove, C. H., F, M

MANILA—Continued  
Nava, J. F., '19, D  
Santos y Cuyugan, G., '10, M  
Schiffbauer, H., '07, M  
Tolentino, M., '10, M  
NEGROS OCCIDENTAL, CADIZ  
Benedicto, E. V., '17, P  
MANAPLA  
Sombito, F. C., '14, M  
NEGROS ORIENTAL, DUMAGUETE  
Gallardo, M. M., '10, M  
NUEVA ECIJA, ALIAGA  
Corpus, T. P., '15, M  
BALAAN, ORION  
Antonio, A. Y., '20, M

JUAN, BARCELONETA  
Marchan, J. S., '16, M  
PONCE, BARROS  
Alfaro, E., '06, P

## PORTO RICO

FARMACIA ATOCHA  
Ferrer, A. M., '12, P

GLENKENDIS  
White, A. G., '90, M

## SCOTLAND

BALBOA  
Ochoa, F. C., '18, D

## SPAIN

TRIPOLI  
Bashur, B. I., '02, M  
Bashur, Z. E., '11, M

## SYRIA

ADABAZAR  
Kavaljian, Z. S., '03, M

## TURKEY

MARASH  
Hess, M., '03, M

ST. CROIX, FREDERKSTED  
Meggers, E. C., '17, M

## VIRGIN ISLANDS

JAMAICA, ABOVE ROCKS  
Brown, E. L. W., '02, M  
SANTO DOMINGO, SEYBO  
Perez, V. H., '18, P

## WEST INDIES

CIENFUEGAS  
PORT OF SPAIN, TRINIDAD  
Maillard, F. M., '19, D

# ALPHABETICAL INDEX

The numerals preceding a name mean the class, if the person is a graduate, and the letter after the class indicates the college or school (M for Medicine, D for Dentistry, P for Pharmacy.) Members of the faculty, both present and former, have the letter F instead of the class numerals preceding the M, D, or P.

## \* Dead

- '07M Aaker, A. O., 143  
'09D Aaron, Rose, 304  
'02M Aaron, W. H., 81  
'05P Aaseth, C. M., 394  
'86M Abaly, W. C., 9  
'90M \*Abbey, C. D., 20  
'02D Abbott, C. B., 290  
'06M Abbott, Effie L., 131  
'82P \*Abbott, F. L., 339  
'83M Abbott, W. B., 1  
'04M Abbott, W. R., 106  
'92M Abelio, J. M., 25  
'92M Abeliovitz, J. M. (See Abelio, J. M.)  
'21M Abrahams, S., 241  
'13M Abriol, R., 192  
'05P Abrams, R. B., 394  
'93M Absher, A. A., 27  
'04D Abstein, C. E., 294  
'93M \*Abt, J. L., 27  
'97M Aby, F. S., 45  
'18D Achinelly, O. L., 316  
'06P Ackermann, A. G. C., 396  
'74P \*Ackerman, G. H., 333  
'86P \*Ackermann, E., 346  
'10M Adams, F. W., 168  
'03M Adams, H. S., 94  
'02D Adams, H. W., 290  
'93M Adams, J. F., 27  
'84P Adams, J. W., 341  
'03D Adams, L. E., 292  
'12M Adams, Mabel I., 182  
'90P Adams, N. H., 361  
'97M \*Ade, S. G., 45  
'14M Adelman, H. J., 200  
'FD Adkins, W. S., 325  
'FM Adler, H. M., 242  
'21M Adler, J., 241  
'13M Adrounie, H. A., 192  
'05M Agate, Wm. R., 118  
'17P Agdesteen, O. T., 420  
'86P \*Agnew, A. I., 346  
'84P Ahlborn, F. H., 341  
'20P Ahnert, M. E., 426  
'07M \*Aimone, J., 143  
'95M Ainsworth, H. H., 37  
'12M Aisenstadt, E. A., 182  
'21M Albach, M., 241  
'84P Albers, W. W., 341  
'99M Albrecht, C. A., 56  
'FM Albrecht, P. G., 242  
'04P Albright, G. S., 391  
'02M Albright, J. L., 51  
'00M Alcorn, A. J., 64  
'92M Alcorn, D. N., 25  
'16D Alden, H. R., 312  
'15M Alden, S. J., 207  
'FM Alden, W. C., 242  
'85P Aldenhoven, C. H., 343  
'15M Alder, C., 207  
'13M Alderson, A. L., 192  
'09M Alderson, S. P., 161  
'12M Aldes, H., 182  
'99D Aldrich, A. C., 287  
'02M Aldridge, F. H., 81  
'13M Aldridge, J. W., 192  
'19M Alesen, L. A., 236  
'07M Alexander, D., 143  
'01M \*Alexander, E. S., 72  
'00P Alexander, J. W., 352  
'06P Alfaro, E., 396  
'03P Alkire, L. L., 389  
'12D Allan, Martin E., 308  
'12M Allen, A., 182  
'85M Allen, A. F., 5  
'18D Allen, B. R., 316  
'97P Allen, E. D., 377  
'FM Allen, F. M., 242  
'20M Allen, G. A., 229  
'FP \*Allen, J. A., 429  
'93M Allen, M. L., 27  
'FM Allen, T. G., 242  
'85M Allen, W. E., 5  
'FM Allen, Wm. G., 242  
'99D Allender, F. C., 287  
'18D Allgeier, J. H., 316  
'07M Allison, C. N., 143  
'04M Alrutz, L. F., 106  
'05D Alsip, H. S., 296  
'17P Altstadt, B. W., 420  
'05M Alt, G. L., 118  
'03D Altenberg, C. F., 292  
'92M Altenloh, H. E. R., 25  
'02D \*Alther, A. E., 290  
'03M Altman, M., 94  
'05D Ament, G. D., 296  
'04M Amerson, G. C., 106  
'01M Amerson, W. H., 72  
'01M Ames, A. J., 72  
'92P Amphlett, F. J., 366  
'04M \*Amundson, O. C., 107  
'17D Anderman, S., 314  
'11P Anderson, A. E., 408  
'14P Anderson, A. F., 413  
'95D Anderson, A. J., 287  
'06M Anderson, Alma S., 131  
'21M Anderson, Bertha M. G., 241  
'05P Anderson, C. G., 394  
'90P Anderson, C. M., 361  
'20P Anderson, D. R., 426  
'17P Anderson, Edna B. G., 420  
'03M Anderson, E. B., 94  
'08P Anderson, F. K., 400  
'09P Anderson, G. A., 402  
'84M \*Anderson, H. B., 3  
'94P \*Anderson, J. A., 370  
'10P Anderson, J. B., 405  
'15M Anderson, K. A., 207  
'07P Anderson, K. E., 398  
'17D Anderson, M. R., 314  
'03M Anderson, N. E., 94  
'86 \*Anderson, P. L., 9  
'18M Anderson, R. E., 224  
'15P Anderson, R. J., 415  
'15M Anderson, S. H., 207  
'03M Anderson, S. M., 94  
'06P Anderson, W. E., 396  
'85M \*Anderson, W. O., 15  
'95P Anderson, W. V., 372  
'03P Anding, C. E., 389  
'07M Andreen, F. G., 144  
'94M Andrews, B. F., 31  
'06M Andrews, H., 131  
'99M Andrews, H. F., 56  
'05M Andrews, M. P., 118  
'91P Andrews, W. E., 364  
'10D Andrews, W. H., 305  
'16P Andrzejczyk, V., 418  
'92P Angear, B. H. S., 366  
'FM Angear, J. J. M., 242  
'84P Angear, W. J. S., 341  
'94M Anker, I. C., 31  
'11P Annenberg, S. C., 408  
'10P Annibale, F., 405  
'03P Ansoorge, W. K., 389  
'13M Anspach, B., 192  
'08M Anthony, R. E., 152  
'FM Antisdale, E. S., 242  
'05M Antonio, F. J., 118  
'20M Antonio, A. Y., 229  
'01M Apfelbaum, D., 72  
'16M Appelle, C. G., 213  
'21M Apple, C., 241  
'03D Applegate, E. W., 292  
'15M Arakelian, S. H., 207  
'04M Archer, C. A., 107  
'93M Archibald, F. M., 27  
'19M Aries, P. L., 236  
'09P Arkins, J. E., 402  
'83P Armbrecht, L., 340  
'89P Armistead, T. D., 357  
'19M Armstrong, C. O., 226  
'05M \*Armstrong, E. K., 118  
'12M Armstrong, J. F., 182  
'04M Armstrong, J. L., 107  
'01D Armstrong, R. A., 259  
'08M Armstrong, R. W., 152  
'17M Armstrong, V. S., 221  
'96P Arndt, H. G., 375  
'18D Arneson, J. B., 316  
'19D Arneson, O. T., 319  
'00P Arnold, A. C., 382  
'02M Arnold, B. J., 81  
'84P Arnold, C. S., 341  
'93M Arnold, D. E., 27  
'08M Arnold, E. M., 152  
'04D Arnold, E. M., 294  
'06P \*Arnold, Ethelyn B., 396  
'13P Arnold, G. C., 411  
'99P Arnold, G. E., 380  
'83M \*Arnold, G. W., 1  
'97M \*Arnold, H. L., 45  
'07M Arnold, M. H., 144  
'FM Arnold, M. O., 243  
'77P Arnold, R. B., 335  
'08M Arnold, S. E., 152  
'20M Arnuquist, A. S., 229  
'16P Aron, Fannie L., 418  
'02M Asbury, J. T., 81  
'09M Aschauer, A. G., 161  
'97M Ascher, J. A., 45  
'12D Asger, M. E., 308  
'03M Ash, Mary E., 94  
'04M Ash, R. C., 107  
'20M Ashley, R. E., 229  
'12D Ashley, S., 308  
'14M Ashmore, F., 200  
'98P Ashmore, J. S., 378  
'14M Ashworth, J. P., 200  
'07D \*Ashworth, T. A., 301  
'15M Asuzano, M., 207  
'10M Atherton, C. C., 168  
'10M Athol, L. H., 169  
'94M Atkins, M. H., 31  
'FD Atkinson, F. R., 325  
'FM Atkinson, H. V., 243  
'86P \*Atkinson, J. H., 346  
'02D Atwood, A. L., 290  
'98P Atzel, G. W., 378  
'07M Augsburgur, E. D., 144  
'83M \*Auld, J. H., 1  
'97M Auner, J. F., 45  
'96M \*Austin, K. O., 41  
'90P Austin, M. E., 361  
'05D Autenrieth, B. B., 296

- '13M Averill, H. W., 192  
'00M Avery, E. K., 64  
'05M Avery, H. LeR., 119  
'04M Axe, H., 107  
'04M Ayres, C. A., 107  
'05M \*Ayres, D. F., 119
- '17P Babbitt, C. A., 420  
'97P Babb, Alma, 377  
'84M Babeock, E. E., 3  
FP \*Babeock, H. H., 429  
'00M Babeock, Margaret M., 64
- FM Babeock, R. H., 243  
'11M Bach, C. F., 177  
FM Bach, I. W., 243  
FM Bachele, C. V., 243  
'19D Bacher, W. A., 319  
'07M Bachmann, A. S., 144  
'11P Backus, E. J., 408  
'99M Backus, J. W., 56  
'20M Bacon, C. A., 239  
FM Bacon, C. S., 243  
'98M Bacon, V. V., 50  
'04P Bade, W. A., 391  
'13M Badzmirowski, M., 192  
'85P Baer, A. W., 343  
'91M \*Baer, J. F., 22  
'11D Baewsky, A. J., 306  
'10P Bagge, A. E., 405  
'05M Bagley, H. P., 119  
'90M Bagnall, G. D., 20  
'04M Bahl, W. H., 107  
'85M Bahnsen, W. J., 5  
'20M Bailey, E. M., 239  
'05D Bailey, E. R., 296  
'88M Bailey, F. M., 15  
FM Bailey, G. L., 243  
'09D Bailey, O. C., 304  
'19P Baird, H. G., 425  
'03M Baird, Mary B., 94  
'17D Baird, W. G., 314  
'02D Bake, L. E., 290  
'21M Baker, E. L., 241  
'05D Baker, Grace, 296  
'84P \*Baker, G. R., 341  
'98M Baker, H. L., 50  
'09P Baker, L., 402  
'05M Baker, Nellie M., 119  
'10P Baker, R. E., 405  
'15P Baker, S. L., 445  
'02M \*Baker, W. E., 81  
'07P Bakkers, A., 398  
'17P Bakkers, A. M., 420  
'98P Bakkers, J., 378  
'18P Bakkers, Mrs. Neff K., 423
- '13M Baiderey, F. C., 192  
FM Baldwin, A. E., 243  
'18P Baldwin, E., 423  
'08P Baldwin, H. D., 400  
FM Baldwin, L. B., 243  
'16D Baldwin, Mrs. V. C. (See Richter, Camille M.)
- '04M Baiensiefer, Otto, 107  
'07M Bail, Elizabeth B., 144  
'00M \*Bail, E. J., 64  
'06M Ballance, C., 131  
'07M Ballard, C. A., 144  
'00M \*Ballard, C. N., 244  
FM Ballard, W. H., 20  
FM \*Ballenger, W. L., 244  
FM Ballinger, J. R., 244  
'05M Ballou, J. A., 119  
'05M Ballou, J. G., 119  
'12P Balmer, F. B., 410  
FM Bamberger, A., 244  
'04M Bamberger, G. W., 107  
'21D Bancroft, J. W., 324  
'08D Bandelin, C. F., 302  
'08P Banerjee, A. N., 400  
'19P Bangert, H. W., 425  
'01P Bank, H. L. M., 384  
'04M Bankerd, H. R., 107  
'97M Banks, J. H., 45  
'98D Banta, O. H., 287  
'10M Bantug, J. P., 169
- '01M Baraley, Mrs. (See Willing, Bertha L.)  
'93P Barber, A. H., 368  
'84M Barber, C. L., 3  
'91M Barber, M. C., 22  
'11M Barbour, F. L., 177  
'21P Barcroft, V. A., 428  
'86P Bard, S. P., 346  
'11M Barding, L. D., 177  
'86P Bardonski, V., 346  
'16M Barickman, R. I., 213  
'04M Barker, C. D., 107  
'99M Barker, E. S., 56  
'03M Barker, F. M., 94  
'84M Barkow, G. C. W., 3  
'03M Barnes, C. E., 94  
'99M Barnes, F. L., 56  
'15M Barnett, A. H., 207  
'16M Barnett, E. J., 213  
'13M Barnett, I. F., 192  
'97M \*Barnett, M. E., 45  
'99P Barnett, M., 380  
'03M Barnsback, J. L., 94  
'03M Barnum, W. T., 94  
'18P Barone, C., 423  
'05M Barr, W. H., 119  
FM Barrett, C. W., 244  
'06M Barrett, F. T., 131  
'88P Barrett, W. C., 353  
'03M Barricelli, G. A., 94  
'02M Barron, Annie E., 81  
'99D Barrow, E. B., 287  
'99P Bartells, C. W., 380  
'07M Bartholomew, E. K., 144  
'07M Bartholomew, J. N., 244  
'02M Bartholomew, P. H., 81  
'05M Bartlett, E. C., 119  
FP \*Bartlett, N. G., 429  
FM Bartling, C. H., 244  
'21P Barton, P. E., 428  
'85P Barwig, G. H., 343  
'18D Bashur, A. K., 316  
'02M Bashur, B. I., 81  
'11M Bashur, Z. E., 177  
'98D Baskerville, B., 287  
'13M Baskind, N. I., 192  
'05M Bass, D. E., 119  
'09M Bass, C. R., 161  
'13M Bassler, H. H., 192  
'97M Bassoe, P., 45  
FP \*Bastin, E. S., 429  
'10M Basu, A. C., 169  
'08M Bates, C. R., 152  
'03P Bauer, A. H., 389  
'06M Bauer, F., 131  
'98P Bauer, H. A., 378  
'01M Baumann, F., 72  
'85P Baumann, G. E., 343  
'04M Baumgartner, F. A., 107  
'21M Baumgartner, G. J., 241  
'15D Baumstein, M., 311  
'02D Bawden, A. C., 290  
'03D Bawden, S. R., 292  
'14M Baxter, H. T., 200  
'20M Baxter, L. T., 229  
'99M Bay, H. H., 56  
'02M Bayer, W. H., 81  
'00D Beach, P. M., 288  
'86M Beach, W. M., 9  
'02M Beam, J. A., 82  
'93M \*Beam, W. O., 27  
'04M Bean, J. R., 107  
'17D Beane, E. G., 314  
FM Beard, H. R., 244  
'03P Beardley, C. F., 389  
'04M Beattie, Helen F., 107  
'15M Beatty, E. G., 207  
'16M Beatty, Hannah J., 214  
'98M Bebb, W. S., 50  
'98P Bechard, D. J., 368  
'79P Bechmann, C. R., 336  
'86P Bechmann, O. C., 346  
'01M \*Bechtol, C. O., 72  
'03M Bechtol, Nancy L., 95  
'99M Bechtold, A. F., 56  
FM Beck, C. E., 245  
'96M Beck, E. G., 41  
'05M Beck, F. O., 119
- '03M Beck, F. P., 95  
'04M Beck, J. B., 107  
'88P \*Beck, J. C., 353  
'95M Beck, J. C., 37  
'03M Beck, Viola B., 95  
'14P Becker, Edna M., 413  
'85P Becker, E. L., 343  
'09M Becker, H. H., 161  
'89P \*Becker, L. A., 357  
'07D Becker, W. E., 301  
'06P Beckett, A., 396  
'16P Beckman, W., 418  
'86P Bedard, G. H., 346  
'93P Bedford, R. J., 368  
'05M Beebe, A. H., 119  
'02M Beebe, L. W., 82  
'03M Beebe, O. E., 95  
'99M Beedy, Lora L., 56  
'13M Beem, Ione F., 192  
'08M Beers, B. R., 152  
'06M Beeson, B. B., 131  
'97P Behmer, O. T. E., 377  
'91M Behrendt, A. J., 23  
'89P \*Behrens, E. C. L., 357  
'97P Behrens, F. F. F., 377  
'83P Behrens, P. J., 340  
'94P Behrens, W. B., 370  
'07P Behrensmeier, E. H., 398  
'04P Behrensmeier, H. F., 391
- '12M Beilin, A. M., 182  
'19M Beilin, D. S., 226  
'12P Beilin, H., 410  
'97M Bein, A., 45  
'87M \*Bein, W., 12  
'95M Belitz, A., 37  
'98M Belitz, W., 50  
'02M \*Beltknop, W. H., 82  
'86M Bell, A., 9  
'86P \*Bell, Jennie E., 346  
'88P Bell, R. M., 353  
'18D Bell, S. C., 316  
'07M Bell, W. O., 144  
'90M Bellack, B. F., 20  
'93P Bellack, B. H., 368  
'84M \*Bellamy, W. T., 3  
'18D Bellan, C. P., 317  
'19D Bellows, M. E., 319  
'09M Beltzer, C. E., 161  
'02M Benedict, C. C., 82  
'17P Benedicto, E. V., 420  
'18P Bengston, F. A., 423  
'17M Benjamin, H. W., 221  
'96M Bennett, C., 42  
'97M Bennett, C. L., 45  
'01M Bennett, H. S., 72  
'16M Bennett, J. F., 214  
'02M Bennett, L. J., 82  
'09M Bennett, M. E., 161  
'09M Bennett, Mrs. M. E. (See Wheeler, Mary M.)
- '90M Bennett, O. P., 20  
'10M Benson, A. F., 169  
FM Benson, E. O., 245  
'85P Benson, F. W., 343  
'02D Benson, H. W., 291  
'06M Benson, I. S., 131  
FM \*Benson, J. A., 245  
'10P Benson, J. S., 405  
'06M Benson, L. J., 131  
'06M \*Bent, F. H., 121  
'07M Bentele, Elizabeth, 144  
'10M Bentzien, E. W., 169  
'94M Berard, H. W., 32  
'21P Berardi, J. B., 428  
'10P Berg, C. A., 405  
'96M Berg, O. H., 42  
'17M Berge, M. A., 221  
'08M Berger, J. M., 152  
FM Bergeron, J. Z., 245  
'16M Bergin, C. E., 214  
'96P Berglund, O., 375  
'06M Berglund, S., 131  
'04P Bergstedt, J. P., 391  
'04D Beringer, E., 294  
'10D Berlin, B. I., 305

- '16D Berman, H. H., 312  
'20M Berman, S. L., 239  
'07M Bermingham, E. E., 144  
'91P Bernard, E. S., 364  
'0SD Bernard, F. J., 302  
FM Bernart, W. F., 245  
'16M Bernstein, A., 214  
'16D Bernstein, N. M., 312  
'12D Berry, E. B., 308  
'08M Berry, F. A., 152  
'05D Berry, W. H., 296  
'04D Berryman, W. L., 294  
'05P Berthlein, F. L. G., 394  
'86M Bertrand, J. H., 9  
'00M Besser, E. F., 64  
'99M Best, E. E., 57  
'19D Best, R. B., 319  
'85P Betting, O. S., 343  
FM \*Bettman, B., 245  
'15M Betts, A., 207  
'99M Betz, J. C., 57  
'08M Beuker, B. J., 152  
'04M \*Beveridge, G., 107  
'98M Beveridge, J. M., 50  
'01M Beyer, A. E., 72  
'12M \*Beyerlein, A. L., 182  
'09P Beyerman, H. F., 402  
'07P Beyerman, W. J., 398  
'15P Bianco, M. R., 415  
'02M Bice, C. W., 82  
'07P Bickford, M. D., 398  
'12D Bicknell, G. C., 308  
'17P Bidwell, C., 420  
'97M Biegeleisen, N., 45  
'99P \*Biese, C. A. B., 380  
'04M Biessenthal, Max., 107  
'97P Bignold, W. J., 377  
'01M Billig, G. W., 72  
'08M \*Billingslea, M. T., 153  
'98M Bingley, M. A., 50  
FM Binkley, J. T., 245  
'84M \*Bird, J. H., 3  
'01M Birk, J. W., 72  
'00M Birkelund, J. R., 64  
'03M Birney, Edith S., 95  
'03M Birney, V. C., 95  
FP \*Biroth, H., 429  
'76P Bischoff, E. C. F., 335  
'84P Bischoff, H. A., 341  
'11M Bishkow, I. E., 177  
FD Bishop, J. C., 325  
'07M Bissell, B. G., 144  
'95P Bissell, F. A., 372  
'00D Bisset, F. A., 288  
'82P Bitner, C. G., 339  
'16M Bivings, F. C., 214  
'08M Biwer, E. T., 153  
'12P Bixby, J. E., 410  
'98M \*Bjorkman, D. A. T., 50  
'02D Black, J. C., 291  
'91P Blackburn, J. W., 364  
'04M Blackmer, F. J., 107  
'04M Blackmer, L. G., 108  
'00M Blackwelder, F. C., 64  
'07P Blahnik, K. B., 398  
'16D Blaine, L. L., 312  
'12M Blair, C. P., 183  
'20M Blair, E. T., 229  
'16D Blair, M. I., 312  
'07P Blake, F. E., 398  
'84M \*Blakeslee, N. P., 3  
FP \*Blaney, J. V. Z., 429  
'19D Blatt, A. E., 319  
'08P Blatt, J. A., 400  
FM Blatt, M. L., 245  
'98M \*Blayney, F. H., 50  
FD Blayney, J. R., 325  
'16M Blim, W. C., 214  
FM Bloch, L., 246  
'00M Bloch, M. E., 64  
'17P Bloch, W., 420  
'00M Block, C. A., 239  
'85P \*Blodgett, C., 344  
'16M Blodgett, F. R., 214  
'20M Bloom, A. R., 239  
'17P Bloom, I., 421  
'12M Bloom, J., 183  
'19D Bloom, M. W., 319  
'06D Bloomenstel, M. F., 299  
'13M Bloomfield, J. H., 192  
'89P Bloor, F. W., 357  
'03M Blough, G. F., 95  
'21P Blower, J. A., 428  
'19D Bluestein, B. T., 319  
'94M Bluhm, G. I., 32  
'19M Blum, D. M., 236  
'14D Blum, N. W., 309  
'04M Blumenthal, R. W., 108  
'04M Blumstein, D. B., 108  
'11M Blunk, S. M., 177  
'06M Boal, D., 131  
'55P Boalch, G. W., 344  
'06M Bock, J. J., 131  
FM Bockius, F. B. von-Eisen, 246  
'04M Bockoven, Mrs. C. H. (See DeCou, Susie M.)  
'93M \*Boddiger, C. E., 27  
'11P Bode, C. F., 408  
'97P Bodine, Mrs. C. (See Elliott, Elizabeth)  
'94P Bodinson, F. P., 370  
'57P \*Boe, A. N., 350  
'15P Boehm, F. E., 415  
'00P Boehm, R. S., 382  
'14M Boehmer, A. C., 200  
FM Boelio, L. N., 246  
'55P Bogan, P. R., 344  
'16P Bogard, A. H., 418  
'06M Bogardus, F. B., 131  
'93M Bogle, H. H., 27  
'20M Bogue, A. R., 229  
'01P Bogue, R. F., 384  
'04M Bohmer, O., 108  
'94P Bohn, G. W., 370  
'00M Boice, C. A., 64  
'86M Boice, G. W., 9  
FD Bolan, Anna R., 325  
'09M Boland, A. E., 161  
'01P Boling, Mrs. Maud A. (See Gregg, Maude A.)  
'16M Bolka, B. J., 214  
FM Bollman, J. L., 246  
'13M Bolstad, H. C., 192  
'12P Bond, G. C., 410  
'03D Bond, J. H., 292  
'05M Bond, Zenia E., 119  
'21M Boner, A. J., 241  
'02M Bonine, J. G., 82  
'96M Bonner, A., 42  
'16D Bonney, T. C., 312  
'11M Boone, C. E., 177  
FM Boot, G. W., 246  
'10M Borchert, R. L., 169  
'02M Borden, F. R., 82  
'04M Bordwell, F. A., 108  
'10M Boren, Ethel L., 169  
'04M Borges, C. G., 108  
FM Borland, L. C., 246  
FP \*Borland, M. W., 429  
'89M Borland, S. F., 17  
'17P Borovik, R. R., 421  
FM Borovskiy, M. P., 246  
'90P Bors, C., 361  
FD Borsack, K. K., 325  
'94M Borst, H., 32  
'15D Bortz, L. W., 311  
'15P Borucki, E. A. F., 415  
'14P Bosch, A. C., 414  
'00M Bosler, A. G., 64  
'01M Boss, J. H., 72  
'12P Bossmann, L. A., 410  
'16D Bostik, E. J., 313  
'87P \*Boswell, C. T., 350  
FM Bothman, L., 246  
'02M Bothne, E. A., 82  
'10P Bott, H. S., 296  
'03M Bottom, C. J., 405  
'97P Bottum, C. N., 95  
'97P Boudinot, J. E., 377  
'09M Boudreau, H. U., 161  
FM Bourghton, T. H., 246  
'16M Bourbon, R. P., 214  
'02P Bourne, C. E., 387  
'06P Bourne, E. S., 396  
'11P Boutte, M. V., 408  
'95M Bowell, B. C., 37  
'16M Bowler, R. M., 214  
'90M Bowen, F. J., 20  
'05M Bowen, F. P., 119  
'06M Bowen, J. C., 131  
'11P Bower, C. J., 408  
'18P Bower, Georgina G., 423  
FM Bower, L. E., 246  
'14M Bowers, H. E., 200  
FM Bowes, E. J., 247  
FM Bowler, V. B., 247  
'05M Bowles, A. E., 119  
'06M Bowles, L. B., 131  
'02P Bowman, C. O., 387  
'06M Bowman, W. T., 132  
FM Bowser, J. C., 247  
FM Bowser, J. E., 247  
'06M Bowsher, F. L., 132  
'05P Boyce, C. W., 394  
'97M Boyce, H. A., 377  
'93P \*Boyd, S. J., 27  
'86P Boyden, F. P., 346  
'11M Boyden, W. L., 177  
'12M Boyer, E. R., 183  
'85P Brabrook, W. A., 344  
'14M Brachvogel, M., 200  
'01M Bracken, G. F., 72  
'01M Bradfield, J. H., 72  
'88M Bradfield, J. A. L., 15  
'95M Bradford, A. W., 37  
'99D Bradford, W. L., 287  
'94M \*Bradley, E. I., 32  
'01P Bradley, I. C., 384  
'16P Bradley, J. F., 418  
'87P Bradley, M. M., 351  
'10M Bradley, W. H., 169  
'87M Bradway, A. C., 12  
'06D Brady, Elizabeth N., 299  
'04D Brady, G. C., 294  
'99P Brady, H. T. A., 380  
'09M Brahm, J. A., 162  
'86M Brainard, B. F., 9  
'19M Brams, Julius, 236  
'95P Brandon, H. L., 372  
'08M Brandon, W. A., 153  
'21P Brann, W. F., 428  
FM Brann, B., 247  
'87P \*Braun, R. F., 351  
'95P Braun, W. T., 372  
'02M Brawley, F. E., 82  
'86P Breasted, J. H., 346  
'94P Breckwoldt, L. O., 370  
'13M Bredlau, A. E., 192  
'12M Bredlau, R. E., 183  
'02M Breid, J., 82  
'02M Breid, Mrs. J. (See Wolz, Marie)  
'04P \*Breithaupt, B. L., 391  
'15P Brekke, M. T., 415  
FM Bremerman, L. W., 247  
'00M Bremken, A., 64  
'86M Brendecke, A. C., 9  
'91M Brengle, D. D., 23  
'14M Brengle, D. R., 200  
'88M Brengle, G. C., 15  
'02P Brengle, G. A., 387  
'87P Brennan, W. F., 351  
'98P Brenner, B. L., 378  
'88P Brenton, T. M., 353  
'05M Brethouwer, C. G., 119  
'88P Breunert, H. O., 353  
'86P Breuns, H., 347  
'94P Breves, R., 370  
'06M Brewer, E. F., 132  
'01M Brewer, E. T., 317  
'18D Breyer, A. T., 317  
'09D Breyer, P. M., 304  
'92M Brianza, A. M., 25  
'90M Brick, S. L., 20  
'84M Brick, S. L., 3  
'96M Briggs, A. E., 42  
'07M Briggs, F. E., 144  
'18D Briggs, O. C., 317  
'01P Briggs, W. J., 384  
'86M Brigham, B. A., 9  
'85M Brinckerhoff, C. E., 5  
'08M Brinckerhoff, E. E., 153

- '13M Brinckerhoff, F. E., 192  
'85M Brinckerhoff, G. E., 6  
'97M \*Brinckerhoff, J. J., 45  
'11M Brines, F. H., 177  
'93M Brink, C. A., 27  
'86M Brinckerhoff, W. C., 9  
'90P Brinkhoff, C. W., 361  
FD Brinkman, H. G., 325  
'87P Brinkman, L., 351  
'90P \*Brinson, G. R., 361  
'86P Brisley, H., 347  
'89P \*Brittell, D., 357  
'04M \*Brittinn, F., 108  
'05M Brixey, J. C., 119  
FM Broadbent, T. A., 247  
'89P Broadie, H. H., 357  
'10D Brock, A. S., 305  
'86M Brock, W. B., 9  
'19P Brockhoff, L. P., 425  
'97M Brodrick, F. W., 45  
'19D Brodsky, J. A., 320  
'15M Brodsky, L. L., 207  
'15D Brogmus, E. J. P., 311  
'03D \*Broman, A. A., 292  
'18P Bronner, P. F., 423  
'19M Bronson, P. J., 236  
'06D Bronstein, B. J., 299  
'88P Brooke, A. H., 353  
'93M \*Brooks, F. R., 27  
'83M Brooks, J. M., 1  
'19D Brooks, S. P., 320  
'99D Brophy, H., 287  
'20M Brosius, E. J., 229  
'06M Brosseau, J. E., 132  
FM Brothers, E. D., 247  
'15M Broudo, P. H., 207  
FM Brougham, E. J., 247  
'84P Brown, A., 341  
'97M Brown, A. E., 45  
'03M Brown, Alice B., 95  
'86P \*Brown, B. F., 351  
'04P Brown, C. A., 391  
'07M Brown, C. E., 144  
'91M Brown, C. F., 23  
'89P Brown, C. K., 357  
'14M Brown, C. K., 200  
'01D Brown, C. M., 289  
'18D Brown, C. W., 317  
'09P Brown, C. W., 403  
'15M Brown, D. C., 207  
'98M \*Brown, D. E., 50  
'90P Brown, E. H., 361  
'02M Brown, E. L. W., 82  
FM Brown, E. M., 247  
'11M Brown, E. M., 177  
FM Brown, E. V. L., 247  
'05M Brown, F., 119  
'02P Brown, F. A., 387  
'11M Brown, F. L., 177  
FD Brown, F. N., 325  
'00M Brown, H. C., 64  
'97M Brown, H. D., 46  
'85P Brown, H. H., 344  
'06M Brown, H. S., 132  
'88M Brown, I. M., 15  
'99D Brown, J. A., 287  
14P Brown, J. B., 414  
'05P Brown, J. F., 394  
'99M \*Brown, J. M., 57  
'02M Brown, J. S., 83  
'18M Brown, L. L., 224  
'08M \*Brown, M. F., 153  
'11M Brown, Mamie I., 177  
'97M Brown, M. M., 46  
FM \*Brown, M. R., 247  
'86M Brown, R. A., 9  
'10P Brown, R. A., 405  
'02M Brown, R. E., 803  
'14M Brown, R. E., 200  
'91P \*Brown, R. G., 364  
'91M \*Brown, R. H., 23  
'92M Brown, R. W., 25  
FM Brown, S., 248  
'09D Brown, W., 304  
'20P Brown, W. E., 426  
'13M Brown, W. R., 192  
'94M Brown, W. S., 32
- '10D Browne, A. C., 305  
'99D Browne, H. H., 287  
'19M Browne, H. S., 226  
'05M Browne, J. P., 119  
'16M Browne, L. E. J., 214  
FM Browne, W. H., 248  
'19M Browne, W. H., Jr., 236  
'98M Brownell, W. F., 50  
'08M Browning, A. A., 153  
'13M Browning, F. E., 193  
'99M \*Browning, G. S., 57  
FM Browning, I. R., 248  
'02M Brownlee, Mrs. (See Standley, Kate V.)  
'02M Brownstein, B., 83  
'16M Brucker, E. A., 214  
'06M Brucker, M. W., 132  
'91P Bruder, O. E. F., 364  
FM Brugge, H. J., 248  
'84M Brumback, A. H., 3  
'11D Brumfield, C. W., 306  
'09D Brumfield, R. M., 304  
'16P Brummall, Anna B., 418  
'87P Brundage, E. W., 351  
'87M Bruner, J. M. O., 12  
'90P Bruns, L. V., 361  
'14M Bryan, A. L., 200  
'03M Bryan, T. A., 95  
'14P Bryant, F. W., 414  
'06M Buchan, E. J., 132  
'03M Buchanan, R. A., 95  
'83M \*Buchanan, T. W., 1  
'83M Buchanan, W. W., 1  
'74P Buchman, H. W., 333  
'88P Buchholtz, W. H., 353  
'99P Bucholtz, W. J., 380  
'82P Buck, C. G., 339  
FP \*Buck, G., 429  
'07M Buck, R. H., 144  
'15P Bucke, W. S., 415  
'05M \*Buckley, J. E., 119  
FD Buckley, J. P., 325  
'94M Buckley, T. J., 32  
'06P Bucklin, F. E., 396  
'13P Buckman, G. E., 411  
FM Buckmaster, S. B., 248  
'07M Buckner, A. J., 144  
'15P Buckrocker, W. O., 415  
'08D Budrucker, C. A., 302  
'01M Buechner, F. E., 72  
'09M Buehler, E. A., 162  
'20P Buehler, H. A., 426  
'86M \*Buettnner, W. A., 9  
'20M Buhrman, W. L., 239  
'07M Bulger, C. O., 144  
'05M Bullen, C., 153  
'88M \*Bulson, H. R., 15  
'07P Bunch, F. F., 398  
'02M Bundy, C. D., 83  
'15P Bundy, C. E., 415  
'09M Bundy, C. T., 162  
'08M Bundy, H. W., 153  
'03M Bundy, W. C., 6  
'89M Burchett, E., 95  
'13M Burchy, W. E., 193  
'13M Burdon, S. T. D., 193  
'05M Burger, T. D., 193  
'05M Burgess, A. R., 119  
'03M Burgess, C. O., 95  
'82P \*Burk, A. F., 339  
'09M Burke, A. W., 162  
'00M Burke, E. L., 64  
'01M Burke, E. W., 72  
'05M Burke, R. A., 108  
'83M \*Burke, T. F., 1  
'99M Burke, T. J., 57  
'94M Burke, W. F., 32  
'08D Burke, W. T., 302  
'07P Burkett, J. F. N., 398  
'19M Burkett, R. C., 237  
FM Burkholder, J. F., 248  
'11P Burley, B. D., 408  
'91P Burlin, F. H., 364  
'16M Burling, W. M., 214  
FM Burmeister, W. H., 248  
FM Burnett, L. H., 248  
'10M Burnett, W. E., 169
- '02M \*Burnham, C. M., 83  
'92P Burnett, F. G., 366  
'02M Burns, Mrs. Elizabeth V., 83  
'02M Burns, F. W., 83  
'96M Burns, F. W., 42  
'05M Burnside, L. A., 120  
FM Burr, A. H., 248  
'88M \*Burrell, H. L., 15  
FD Burrell, J. A., 326  
'97M Burroughs, A. P., 46  
FM Burroughs, W. M., 248  
'88M Burrows, A. W., 16  
FM Burrows, C. M., 249  
'98M Bursuma, J., 50  
'88M \*Burson, S. W., 16  
'11M Burt, C. E., 177  
'01M Burt, C. W., 72  
'92M Burton, R. H., 25  
'19D Bush, E. F., 320  
'99M Bush, J. H., 57  
'91M Brushby, A. L., 23  
'05M Busman, H. H., 120  
'01M Buss, F. J., 73  
'86P Busse, F. H., 347  
'12D Busta, E. H., 308  
'00M Buswell, C. A., 64  
'99M Butler, C. A., 57  
FM Butler, C. D., 249  
'84P Butler, F. A., 341  
'00M Butler, G. F., 71  
'03M Butterfield, E. J., 95  
'12M Butterfield, E. R., 183  
'05M Butterfield, F. R., 120  
'89P Butterworth, H. O., 357  
'91P Butts, J. A., 364  
'98M Butts, J. E., 50  
'16P Butts, J. C., 418  
'06M Bybee, A., 132  
'09M Byers, E. J., 162  
'98M Byers, E. M., 50  
'21P Byers, F. M., 428  
'21M Byers, W. M., 241  
FM Byford, H. T., 249  
'09M Byrd, A. G., 162  
'17M Byrnes, W. A., 221  
'11M Caddick, E. L., 177  
'03D Caddwallader, H., 292  
'89M Cady, G. M., 17  
'05M Cady, M. P., 120  
'11M Cahana, S., 177  
'98M Cahill, L. L., 50  
'02M \*Cain, C. L., 83  
'91P Cain, H. E., 364  
'94P Caine, S. L., 370  
'97M Calderbreath, C. C., 46  
'17P Calderon, G., 421  
FM Caldwell, C. E., 249  
'83M Caldwell, F. C., 1  
Caldwell, W. C., 6  
'03P Calhoun, H. N., 389  
'11M Callahan, H. W., 177  
'05M Calvin, J. K., 249  
'05M Cameron, J. R., 120  
'13M Cameron, Marjorie I., 193  
Cameron, N., 16  
'01M Cameron, W. L., 73  
'02M Cameron, W. P., 291  
'08M Camp, F. K., 153  
'04M \*Campana, E. G., 108  
'02M Campbell, F. A., 83  
'19D Campbell, G. A., 320  
'18P Campbell, G. M., 423  
'05D Campbell, J. A., 296  
'02M Campbell, J. H., 83  
'08M Campbell, M. R., 153  
'18D Campbell, R. H., 317  
'99M Campbell, W. B., 57  
'14P Canham, G. E., 414  
'06M Cannon, Mrs. C. H. (See Anderson, Alma S.)  
'94P Cannon, T. F., 370  
'05M Cannon, W. P., 120  
FM Cantwell, R. C., 249  
'20M Capek, L. V., 229

- '04M Capps, H. S., 108  
'16M Capron, M. J., 214  
'13M Carberry, F. V., 193  
'95M Carey, D. J., 37  
'89M Cargill, C. W., 17  
'83M \*Carhart, J. W., 1  
'02D Carl, F. M., 291  
'21M Carley, P. S., 234  
'14M Carls, F. G., 200  
'07P Carlson, C. G., 398  
'18P Carlson, Ethel M., 423  
'06P Carlson, H. G., 396  
'12M Carlson, Mabel R., 183  
'84P Carlsson, E., 341  
'04M Carmack, A. O., 108  
'06M Carman, H. F., 132  
'14M Carnahan, W. E., 200  
FM Carncross, Helen, 249  
'82P Carnegie, J. F., 339  
'14M Carney, J. G., 200  
'87P \*Caron, E. L., 351  
'21M Caron, R. P., 241  
'05M Caron, W., 120  
'17M Carothers, H. C., 221  
'20P Carothers, Marietta L., 426  
FM Carpenter, A. M., 249  
'01M Carpenter, Cora, 73  
'18M Carpenter, F. E., 224  
FD Carpenter, G. T., 326  
'10P Carpenter, J. B., 406  
'03M Carpenter, J. D., 95  
'88P \*Carpenter, W. J., 353  
'10M Carpenter, W. T., 169  
FM Carr, A. M., 240  
'98M Carr, B. M., 50  
'15M Carr, E. C., 207  
FM Carr, J. G., 249  
FM Carr, Rachel H., 249  
'04M Carr, W. H., 108  
'02M Carrico, J. H., 83  
'10M Carroll, Elizabeth D., 169  
'18D Carroll, F. W., 317  
'99M \*Carroll, H. C., 57  
'16M Carroll, W. E., 215  
'10M Carruth, H. L., 169  
'16M Carstensen, A. B., 215  
'97M Carter, C. W., 46  
'99D \*Carter, E. M., 287  
'11M Carter, F. H., 178  
'84P Carter, H. W., 341  
FM \*Carter, J. M. G., 250  
'19D Carter, L. J., 320  
'20M Carter, W. M., 229  
'12P Carvelli, J., 410  
FM Cary, F. S., 250  
'05M Cary, F. T., 120  
'10M Cary, L. W., 169  
'03M \*Casavaw, W. F., 95  
'86M \*Case, C. E., 9  
'92P Case, G. E., 366  
'86P Case, S., 347  
'04M Case, S. W., 108  
'13M Casey, C. L., 193  
'16M Casey, E. F., 215  
'79P \*Casey, J., 336  
'88M Casey, L. B., 16  
'87M Casey, S. B., 12  
'05M Casey, W. E., 120  
'14D Cass, C. H., 309  
'08M Cassidy, G. W., 153  
'14M \*Cassell, L. S., 200  
'00M Cassidy, W. W., 64  
'07P Cassin, E. E., 398  
'20D Cassutt, L. B., 323  
'11D Castiglia, N. L., 306  
'93P Cate, H. B., 365  
'20P Cate, R. L., 426  
'06M Cathcart, W. F., 132  
FD Cattell, D. M., 326  
'04D Catterson, L. O., 294  
'88P \*Cauwenburgh, J., 353  
'04M Cavanaugh, J. A., 108  
'13M Cayley, F. J., 193  
'15M Cepelka, Frances P.,  
'92M \*Chaffee, C. C., 25  
'04M Chaffee, S. N., 108  
'04M Challenger, C. J., 145  
'93M Chamberlain, G. E., 27  
'02D Chamberlain, R. G., 291  
'19D Chambers, Laura K., 320  
'99M Chambers, W. H., 57  
'95P Champion, J. L., 372  
'14M Champlin, H. G., 200  
'20M Champlin, H. W., 229  
'95M Champlin, S. H., 37  
'02M Chandler, Mrs. E. C. (See Day, Harriet)  
'89P Chandler, W. D., 357  
'12M Channon, B. Z., 183  
'92M Chapman, C. F., 25  
'13P Chapman, H. P., 411  
'21P Chapman, G. S., 428  
'17P Chapman, Mrs. R. (See Klein, Beulah)  
'10M Charbonneau, A. A., 169  
'20M Charpier, L. L., 239  
'03P Charters, J. D., 389  
'88P Charters, J. W., 353  
'19D Chase, O. R., 320  
'01M Chassell, J. L., 73  
'12M Chatel, A. N., 183  
'07M Chauvet, F., 145  
FD Cheaney, P., 326  
'96M \*Cheever, W. R., 42  
'09P Cheleski, J. K., 403  
'89M Cheney, F. S., 17  
'19M Chenoweth, F. L., 237  
'93P \*Chenoweth, J. B., 368  
'12M Chickering, G. A., 183  
'86M \*Chidester, C. W., 9  
'99P Chism, J. S., 380  
'84M Chittenden, R. H., 4  
'94P Chladek, J. W., 370  
'99M Chloupek, E. A., 57  
'17P Chochola, J. J., 421  
'07M Chorlog, J. K., 145  
'94P Christensen, A. H., 370  
'05M Christensen, J. A., 120  
FM Christian, J. A., 250  
87P Christian, W. B., 351  
'17P Christiansen, C. B., 421  
'07P Christmann, J. H., 399  
'12M Christofferson, E. A., 183  
FM Christopher, F., 250  
'08M Christopher, H. V., 153  
FM \*Christopher, W. S., 250  
'84M Church, A., 4  
'01M Church, E. E., 73  
'00M Church, E. O., 64  
'11P Churchill, G. S., 408  
'09D \*Chute, J. H., 304  
'04P Chvala, V. W. J., 391  
'86P Chwatal, J. J., 347  
'15M Cienciara, Felicia H., 207  
FM Cigrand, B. J., 250  
'13M Cipriani, J. B., 193  
'14D Cisar, G. W., 310  
'11M Claeboe, A. H., 178  
'05M Clagett, A. N., 120  
'97M Clancey, J. H., 46  
'05D Clancey, L. W., 296  
'00M Clancy, M. G., 64  
'89P Clancy, W. J., 357  
'11D Clarenback, J. F., 306  
'16M Clark, A. A., 215  
'01D \*Clark, A. B., 289  
'04P Clark, A. H., 391  
'05M Clark, C. C., 120  
'07M Clark, C. F., 145  
'21D Clark, C. S., 324  
'06M Clark, E. H., 132  
'07D Clark, E. T., 301  
'08M Clark, F. F., 153  
'03M Clark, F. H., 95  
'88P Clark, H. A., 354  
'93P \*Clark, H. A., 378  
'93M Clark, H. H., 27  
FM Clark, J. A., 250  
'07M Clark, J. E., 145  
'00M Clark, O. W., 65  
'95M Clark, S. B., 37  
'09M Clark, S. N., 162  
FM Clark, W. A., 250  
'01P Clarke, F. B., 384  
'07M Clarke, F. B., 145  
'20M Clarke, G. E., 229  
'03M \*Clarke, H. P., 95  
'01M Clarke, L. W., 73  
'11P Clarke, S., 408  
'05D Clary, J. R., 296  
'21D Classen, E., 324  
'16P Claus, R., 418  
'91M Clausen, J. J., 23  
'15P Clay, B. E., 416  
'03M Claybaugh, W. R., 95  
'16M Claypool, B. W., 215  
'08M Clayton, Mrs. E. H. (See Schultz, Ione)  
'08M Clayton, E. H., 153  
'02M Cleary, J. H., 83  
'10M Clegg, E. G., 170  
'06M Clement, C. C., 132  
'86P Clemens, M., 347  
'02M Clemons, E. J., 83  
'07D Cleveland, C., 301  
'03M Cleveland, C. W., 95  
'13P Cleveland, H. V., 411  
'13M Clift, F. N., 193  
'08M Clifton, H. W., 153  
'20M Cline, G. M., 229  
'06D Clinite, F. E., 299  
FM Close, C. F., 250  
'97P Clutter, O. R., 251  
'02M Clyde, A. E., 377  
'95M Coates, L. B., Jr., 83  
'02M Coates, W. E., 37  
'02M Cobb, H. A., 83  
'16M Cobb, H. R., 215  
'97M Cochran, J. S., 46  
'95M Cochrane, W. J., 37  
'03M Cockrell, T. L., 153  
'16M Cody, M. M., 215  
'83P Cody, W. J., 340  
'83M Coe, C. M., 1  
FD Coe, E. S., 326  
'88M \*Coe, M. F., 16  
'09D Coen, C. M., 57  
'04M Coffey, C. J., 304  
'04M Coffin, C. A., 108  
'13M Coffey, M. S., 193  
'04M Coggsball, T. C., 108  
'10D Coghlan, W. P., 305  
'07M Cogswell, J. G., 145  
'20M Cohen, C. L., 229  
'16M Cohen, H., 132  
'13M Cohen, O. J., 200  
'14M Cohen, S. G., 96  
FM Cohen, S. J., 251  
'15M Cohler, L., 207  
'04D Cohn, I. M., 294  
'10M Cohn, J. S., 170  
'88M \*Coker, W. W., 16  
'02M Cole, Mrs. W. H. (See Maris, Emilie)  
'18M Colbert, C. N., 224  
'04P \*Colby, O. R., 391  
'05M Cole, D. T., 120  
'96P Cole, F. H., 375  
'14M Cole, F. L., 201  
'92M \*Cole, J. H., 25  
'94M Cole, J. H., 32  
'90M Cole, T. E., 20  
'91M Colegrove, A., 23  
'13M Coleman, E. P., 193  
'09M Coleman, G. T., 162  
'86D Coleman, G. T., 299  
'06P \*Coleman, J. F., 337  
'19M Coleman, J. S., 237  
'05M \*Coleman, S. R., 120  
'85P \*Collins, A., 344  
'96P Collins, Mrs. C. D. (See Heimemann, Lucy)  
'18D Collins, G. R., 317  
'03M Collins, M. V., 96  
'94P Collins, R. S., 370  
'11D Collins, T. M., 306  
'11D Collins, W. F., 306

- '04M Colliver, S. N., 106  
'10P Colson, H. W., 406  
'12D Colttman, A. F., 308  
'08M Comee, W. C., 153  
'12D Comello, F. S., 308  
'05D Comer, C. E., 296  
'13M Comes, U. V., 193  
'02M Conant, P. B., 83  
'98M Conard, A. F., 50  
'16D Condit, H. S., 313  
'99D \*Condit, S. F., 288  
'19D Coudren, F. L., 320  
'86M Cone, C. C., 12  
'04M Cone, D. E., 109  
'12M Conerty, J. M., 183  
'84P Congdon, G. C., 341  
'05M \*Conklin, R. E., 120  
'03M Conley, B. M., 96  
'14M Conley, C. C., 201  
FD Conley, M. J., 326  
FM \*Conley, P. H., 251  
'14M Conley, T. E., 201  
FM Connell, F. G., 251  
'97M Connell, J. F., 46  
'93M Connell, S. W., 27  
'19M Connell, W. J., 226  
'07M Conner, Ada S., 145  
'07M Conner, A. W., 145  
'98M Conner, F. H., 50  
'09P Conners, H., 403  
'20P Connolley, V. G., 426  
'81P Conrad, J., 338  
'07M Conroy, C. L., 145  
'17D Conroy, C. R., 314  
'10M Conroy, F. J., 170  
'07M Conser, W. H., 145  
'04D Converse, A. E., 294  
'14P Converse, L., 414  
'04P Converse, R. M., 391  
'89P Converse, W. A., 357  
'01M Conway, H. P., 73  
'15M Conway, J. M., 208  
'89P \*Cooban, B. S., 357  
'13P Cook, A. J., 412  
'04M Cook, A. L., 109  
'94P Cook, C. C., 370  
'00D Cook, C. D., 288  
'86M Cook, C. H., 9  
'85M Cook, E. L., 6  
'04M \*Cook, G. F., 109  
FD \*Cook, G. W., 326  
'19D Cook, H. W., 320  
'97M Cook, J. F. D., 46  
'13M Cook, L. J., 193  
'08M Cook, Mary L., 154  
'93M \*Cook, R. H., 27  
'13M Cook, S. L., 193  
'09M \*Cook, W. D., 162  
'20P Cooke, J. B., 426  
FM Cooke, J. M., 251  
'13P Cooke, L. J., 412  
'10P Cool, B. R., 406  
'94P \*Coolbaugh, W. E., 370  
'04D Cooley, V. P., 294  
FD Cooling, E. D., 326  
'89P Coolding, H. E., 357  
'84M Coomes, A., 4  
'98M Coon, G. E., 51  
'04M Cooney, E. W., 109  
'87M Cooney, H. C., 12  
FM Cooper, A. R., 251  
'09D Cooper, F. L., 304  
'16M Cooper, J. S., 215  
'06M Cooper, Susan R. M., 132  
'16M Cooper, W., 215  
'09M Cooperstein, J., 162  
'14M Cooperider, Florence V., 201  
'12P Copeland, K. H., 410  
'08M Copeland, N., 154  
'03M Copenhaver, J. H., 96  
'97M Coplan, L. S., 46  
'88P Coppock, A. L., 354  
FM Copps, L. A., 251  
'01M \*Corbett, G. W., 73  
'90M Corbett, M., 20  
'10P Corbin, A. C., 406  
'98M Corbin, J. F., 51  
'01M Corbus, B. C., 73  
'00M Corbus, B. R., 65  
'02M Corcoran, E. A., 83  
'02M Corcoran, Mrs. E. A. (See McCarthy, Katherine)  
'81P Corke, G. L., 338  
'02M Cornell, J. F., 83  
'15M Corpus, T. P., 208  
'16P Cortesi, D., 418  
'16P Cortesi, Mrs. D. (See Sikucka, Jeanette)  
'01D Corthell, M. B., 289  
FM Corwin, A. M., 251  
'01M \*Cory, W. B., 73  
'05M Costanzo, J. J., 120  
'04M Costello, T. J., 109  
'20M Cottle, M. H., 230  
'16M Cotton, S. O., 215  
'12M Cottrell, A. R., 183  
'12M Cottrell, Laura M., 183  
'01M Coumbe, W. R., 73  
FM Counseller, V. E. S., 251  
'08M Cousineau, G. L., 154  
'09P Cover, A., 403  
'14D Coverly, W. E., 310  
'21P Covnot, M. P., 428  
'75P Cowdrey, R. H., 334  
'09M Cox, F. M., 162  
'01M Coy, W. D., 73  
FM Coy, W. E., 252  
'04P Cozad, D., 391  
'20M Craddock, J. W., 230  
FM Cradle, H. S., 252  
'11M Cragun, W. M., 178  
FM Craig, D. W., 252  
'98D Craig, G., 287  
'91M Craig, S. S., 23  
'04M Crandall, A. M., 109  
'05D Crandall, W. H., 296  
'09D Crawford, A. B., 304  
'06P Crawford, F. A., 396  
'08P Crawford, L. R., 400  
'19M Crawford, N. D., 237  
'13M Crawford, R. A., 193  
FM Crawford, S. K., 252  
'20M Crawford, W. L., 230  
'92P \*Crawshaw, H. H., 366  
'05M Crawshaw, J. A., 120  
FM Crede, W. H., 252  
'06D Cree, C. G., 299  
'95P Crell, W. F., 372  
'04M Cremer, P. H., 109  
'06M Cremin, W. J. S., 132  
'86M \*Crepin, H. F., 9  
'94P \*Cress, C. W., 370  
'12M Cress, W. W., 183  
'03M Crew, E. R., 96  
'01P Crew, J. H., 385  
FM Crile, D. R. W., 252  
'16P Crist, R. J., 418  
'18D Crockett, B. R., 317  
'06M Croft, A. J., 132  
'98M Crofton, A. C., 51  
'07M \*Croft, Martha M., 145  
'06M Cronin, J. J., 132  
'07D Cronk, B. B., 301  
'89M Cronk, H. R., 17  
'12M Crooks, F. R., 183  
'06P Cropp, D. T., 396  
'89M Crosby, I. F., 17  
'99M Crosby, L. G., 57  
'07M Crosier, W. M., 145  
'16M Cross, A. J., 215  
'05M Crouch, J. A., 120  
'85M Crowley, D. D., 6  
'00M \*Crowley, J. F., 65  
'93P Crowley, J. F., 368  
'94M \*Crowley, P. F., 32  
FM Crozier, W. J., 252  
'11M \*Cullen, C. J., 178  
'88M Cullen, F. C., 16  
'97M Cullen, J. M., 46  
'96M Culp, F. E., 42  
'84P Culver, G. H., 341  
FM Culver, H., 252  
'00M Culver, J. T., 65  
'01M Culver, L. L., 73  
'90P Cummings, Adeline E. P., 361  
'10P Cummings, C. C., 406  
'85M Cummings, C. G., 6  
'02D Cummings, E. G., 291  
'03M Cummings, H. T., 96  
'84P Cummings, M. S., 341  
FM Cunningham, D. H., 252  
'07M Cunningham, J. L., 145  
'88P Cunningham, J. R., 354  
'07M Cunningham, J. S., 145  
'94M \*Cunningham, M. V., 32  
'18D \*Cunningham, N. L., 317  
'01M Cunningham, W. D., 73  
'87P Cunradi, C., 351  
'87P Cunradi, H. R., 351  
'79P Cunradi, J., 336  
'01M Cupler, R. C., 73  
'17M Curl, H. E., 221  
'16P Curlee, R. A., 418  
'04M Curney, F. R., 109  
'10M Currier, P. A., 170  
'89P \*Curtis, R. F., 357  
'05P \*Curtis, A. E., 394  
FM Curtis, J. H., 252  
'02M Curtis, L. F., 84  
'07M Curtis, W. J. D., 146  
FM \*Curtiss, R. J., 252  
'84M Curtiss, R. M., 4  
'04M Cushing, G. M., 109  
'92M Cushing, M. D., 25  
'16M Cushman, Agnes B., 215  
'14M Cusick, G. W., 201  
'16D Cusick, W. A., 313  
FD Custer, L. F., 327  
'05M Cuttbert, F. S., 121  
'06M Cutler, E., 133  
'15M Cutler, I. H., 208  
'16M Cutting, L. D., 215  
FM Cutting, R. A., 252  
'04M Cuttle, F., 109  
'07M Cyphers, F. B., 146  
'11M Czajka, L. M., 178  
'01P Czajka, P., 385  
'99M Czarra, C. H., 57  
'89P Czervinski, A. H., 357  
'10M Czeslawski, E. F., 170  
'12M Czolbe, Selma O., 184  
'90M Dahl, S., 20  
'09P Dahlin, H. O., 403  
'21D Dahlke, W. G., 324  
'15M Dalley, G. L., 208  
'03M Dakin, R. G., 96  
'02M Dalager, N. O., 84  
'10M D'Alcorn, E. N., 237  
'19D Dale, Edna V., 170  
'06P Dale, G. G., 396  
FM Dale, P. M., 252  
'04M \*Dale, J. R., 109  
'09M Daley, W. H., 162  
'88P Dallas, J. C., 354  
FD Dames, Margaret, 327  
'17M Dame, L. F., 221  
'09M Damkroger, Henrietta, 162  
'11M Damron, J. E., 178  
'19M Dana, W. P., 226  
'05M Dando, G. H., 121  
FM Danek, E. J., 253  
'04M Danell, K. A., 109  
'06D Danforth, E. H., 299  
FM Danforth, W. C., 253  
'02D Daniels, C. L., 291  
'12D Daniels, L. N., 308  
'19D Dann, F. A., 320  
'83M Darby, H. C., 1  
'94M Darcy, F. D., 32  
'90M Darling, U. G., 20  
'05D Darmer, J. E., 296  
'96P \*Datz, E. C., 375  
'17P Datz, C. P., 421  
'99P Dauber, A., 380  
'07M Davenport, G. L., 146  
'98D Davenport, R. B., 287



- '13P Davenport, R., 412  
'11M Davenport, W. P., 178  
'04M David, F. E., 109  
'94M \*Davidow, A. D., 32  
'16P \*Davidson, C. E., 418  
'13P Davidson, G. E., 412  
'20P Davidson, R. D., 426  
'21M Davidson, T. E., 241  
'95M \*Davies, G. W., 38  
'05M Davies, B. C., 121  
'95M \*Davies, G. W., 38  
'05M Davies, Harriet, 121  
'09M Davis, A. E., 162  
'14M Davis, A. L., 201  
'02M Davis, C. J., 84  
'99P Davis, C. J., 380  
'07D Davis, D. B., 301  
FM Davis, D. J., 253  
'02M Davis, E. G., 84  
'05M Davis, F. F., 121  
'15P Davis, G. B., 416  
FM Davis, H. I., 253  
'10M Davis, J. F., 170  
'88M \*Davis, J. H., 16  
'00P \*Davis, L. W., 382  
'09M \*Davis, Olga, 162  
'06M Davis, R. A., 133  
'06M Davis, R. N., 133  
'15P Davis, R. R., 416  
'85M Davis, T. A., 6  
FM Davison, C., 253  
'20M Davison, C. M., 230  
'81P Davison, J. T., 338  
'05M Dawes, L. P., 121  
'13M Dawson, D. L., 193  
'86P Day, E. E., 347  
'94M Day, E. S., 32  
'02M Day, Harriet, 84  
'92P Day, W. B., 366  
'20P Day, Mrs. W. B. (See Carothers, Marietta L.)  
'08D Days, C. W., 302  
'92M Dean, F. M., 25  
'04M Deacon, F., 109  
'05M Dean, G. A., 121  
'02M Dean, J. F., 84  
'05M Decker, A. J. E., 121  
'86P Decker, H. T., 347  
'04M Decou, Susie M., 109  
'19P Dedic, Libby, 425  
'21M De Freitas, C., 241  
'02M Deetken, H. C., 84  
'96M \*De Fries, A., 42  
'88P DeGaugh, J. A., 354  
'14M DeHann, M. R., 201  
'15D Deist, M. W., 311  
'94M DeKraker, J. M., 32  
'02P DeLand, H. R., 387  
'10M de la Paz, D., 170  
'01P Delbridge, C. J., 385  
'13M Delfosse, A. F., 194  
'94P Delfosse, H. A., 370  
'88P Delfosse, J. T., 354  
'12M Delzell, D. D., 184  
'04P Demes, C. A., 391  
'89P \*Dempster, F. D., 357  
'89M Dempster, W. H., 18  
'03M DeNeveu, A. V., 96  
'03P Denis, S. A., 389  
'01M \*Dennert, F., 73  
'19M Dennis, H. O., 237  
'08M Dennis, J. F., 154  
'89P Dennison, E. L., 358  
'01M Denny, A. R., 73  
'86M \*Densmore, D. T., 9  
FP Densmore, E. I.,  
'08P Denson, W. C., 400  
'03M \*Derdiger, A. L., 96  
'10M Derdiger, L. B., 170  
'90P Derge, P. A., 361  
'03M Desmond, M. A., 96  
'21M Dessert, R., 241  
'11M Desser, A. L., 178  
'06D Desser, L. E., 299  
'06P de Stefano, E., 396  
'05P Detrick, G. L., 394  
'12D Deutsch, H. S., 308  
00M DeVault, A. N., 65  
'14M Devers, W. E. M., 201  
'00M DeVoe, C. A., 65  
'16P Dewey, E. W., 418  
'06M Dewey, F. G., 133  
'21M Dewey, J. R., 241  
FM Dewey, Katherine W., 253  
'90P \*Dewey, S. N., 361  
'83M DeWitt, C. H., 1  
'04M Dewitz, O. J., 109  
'91P Dewitz, T. H., 364  
FM Diamond, I. B., 254  
'89P Dice, W., 358  
FM \*Dickerman, E. T., 254  
'04M Dickey, S. J., 109  
'05P Dickhut, L. A., 394  
'12M Dickinson, C. C., 184  
'80P \*Dickinson, E. T., 337  
'04D Dickinson, G. E., 254  
'97M Dickinson, S. B., 46  
'04M Dickinson, W. E., 110  
'16P DiCosola, A., 418  
'12M DiCosola, F., 184  
'20D DiCosola, S. B., 323  
'19D DiCosola, S. R., 320  
'97P Dieden, F., 377  
'01M Diederich, Mrs. P. R. (See Kennedy, Josie C.)  
'04M Dielman, F. C., 110  
'15D Dierks, G. W., 311  
'07D Dierks, W. J., 301  
'86P Dietz, A., 347  
'19P Diggs, J. H., 425  
'02M Dike, C. E., 84  
FM Dillehunt, R. B., 254  
'05M Diller, F. S., 38  
'20M Diller, H. F., 230  
'07M Dillingham, W. L., 146  
'04M Dillon, B. J., 110  
'98M Dillon, I. H., 51  
'97M \*Dillon, R. H., 46  
'05P Dillow, G. G., 394  
'17P Dillow, R. L., 421  
'94M Dilworth, W. D., 32  
'18P Dimond, W. H., 423  
'88P Dinet, H. G., 354  
'18D Dipple, A. R., 317  
'19D Dippel, F. C., 320  
'07M \*Disney, F. R., 146  
'02M Dittmann, G. C., 84  
FD Dittmar, G. W., 327  
'01M Diven, G. R., 73  
'16D Dixon, R. J., 313  
'09M Dean, Deborah, 162  
'08M \*Deane, G. H., 154  
'93P Dobbartz, M. C., 368  
'04D Dobbs, C. C., 294  
'96M Dobson, S. J., 42  
'90M Dodd, O., 20  
'03M Dodds, D. C., 96  
'99D Dodez, E. W., 288  
'05M Dodge, W. E., 121  
'95M \*Dods, G. D. B., 38  
'01M Dodson, C. A., 74  
'04M Doe, A. L., 110  
'94M Doederlein, T. J., 32  
'90M Doepp, E. A., 20  
'94M Doepp, F. F., 33  
'10M Doerann, A. F., 170  
'96M Doerr, A., 42  
'08P Doerr, W. W., 400  
'87P \*Doerrlamm, O., 351  
'01M Dohrmann, G., 74  
'84M \*Doig, J. R., 4  
'16M Doktorsky, M. (See Dorne, M.)  
'14D Doktorsky, P. I. (See (Dorne, P. I.)  
'98M Dolan, A. N. J., 51  
'00M Dolan, F. A., 65  
'08M Dolan, J. E., 154  
'17D Dolson, J. L., 314  
'01M Domer, W. A., 74  
'20M Dona, P. J., 239  
'98P Donaberger, S. B., 378  
'12M Donahoe, S. A., 184  
'12M Donahoe, W. E., 184  
'13P Donahue, E. T., 412  
'04P Donahue, J. M., 391  
'94M Donaldson, O. H., 33  
'02D Donaldson, R. P., 291  
'01D Donaldson, R. S., 289  
'01M \*Donkle, A. DeF., 74  
'03M Donkle, L. B., 96  
'20M Donovan, E. V. F., 230  
'00M Donovan, J. P., 65  
'08M Doodokyan, Yeprous M., 154  
'20M Doolen, G. W., 239  
'86P Doolittle, D., 347  
'89P \*Doolittle, D. D., 358  
'88P \*Doolittle, W. E., 354  
'19M \*Dorewitz, M., 226  
'12P Dorjahn, J. A., 410  
'02M Dorn, C. A., 84  
'03M Dorn, F. R., 96  
'08M Dornblaser, T. F., 154  
'16M Dorne, M., 215  
'14D Dorne, P. I., 310  
'05M Dostal, F. E., 121  
'92M Doty, A. J., 25  
'03M Doty, C. H., 96  
'95M Doty, M. F., 38  
'89M Dougherty, B. F., 18  
'04M Dougherty, J. P., 110  
'06M Dougherty, W. B., 133  
'15M Doughty, J. W., 208  
'10M Douglass, F. G., 170  
'05M Dowd, J. E., 121  
'08M Dowd, R. E., 154  
'00M Dowdall, G. G., 65  
'98M Dowdall, W. T., 51  
'00D Dowell, H. S., 288  
'13M Dowell, R. F., 194  
'17P Downey, J. P., 421  
'01P Downey, W., 385  
'05M Downs, J. M., 121  
'04M Doyle, F. M., 110  
'86M Doyle, J. F., 9  
'11M Doyle, N. M., 178  
'19D Doyle, T. L., 320  
'15P Drais, G. O., 416  
'00P Drake, T. G., 382  
'09M Drake, W. M., 162  
'00P Drallmeier, F. H. Jr., 383  
'20M Draper, L. F., 230  
'18D Drea, A. S., 317  
'86P Dreier, O. A., 347  
'95P Drew, R. C., 372  
'97M \*Drew, T. B., 46  
'02P Drezwitz, J. W., 387  
FM Dreyer, G. P., 254  
'07D Driver, R. B., 301  
'09D Droberg, W. W., 304  
'18D Droher, I. H., 317  
'85M Droste, C. M., 6  
'13M Droste, J. C., 194  
FM Drucek, C. J., 254  
'90P Druehl, L. A., 361  
'21M Drues, I. A., 241  
'20D Drues, L. N., 323  
'19M Dryden, F. M., 226  
'00M Dryden, W. F., 65  
'02D Dubin, A. J., 291  
'16P Dubroff, W., 418  
'88M Duckworth, F. E., 16  
'97M Duff, G. C., 46  
'08M Duff, R. R., 154  
'86M Duff, V. E., 9  
'11M Duffy, H. J., 178  
'05P Dufner, W. V., 394  
'14M DuFour, E. H., 201  
'99M \*Dugan, J. H., 57  
'06M Duguid, J. H., 133  
'05M Duhigg, J. T., 121  
'19D Duke, H. R., 320  
'95M \*Dulin, C. W., 38  
'02M Dumas, D. F., 84  
'91P Dunavan, C. V., 365  
'10M Duncan, Jennie A., 170  
'21P Dughli, M. L., 428  
'00M Dunham, O. B., 65  
'80P Dunham, W. F., 337  
'88P Dunkel, Martha, 354

- '03M Dunn, Clara, 96  
 FM Dunn, H. F., 254  
 '07D Dunn, J. A., 301  
 '08D Dunn, Mrs. J. A. (See Warner, Maud M.)  
 '04M Dunn, R. J., 110  
 '21D Dunn, R. W., 324  
 '85M \*Dunning, A. W., 6  
 '91P \*Dunning, G. C., 365  
 '05M \*Dunshing, C. A., 121  
 '08M Durkee, V. A., 154  
 '04M Durkee, W. H., 110  
 FM Durr, S. A., 25  
 '18D Dursema, C. D., 317  
 '14M Dusch, L. D., 201  
 '93M Dustin, H. D. B., 28  
 '18M \*Dvorak, A. C., 224  
 '06M Dvorak, Georgiana M., 133  
 '03M \*Dvorak, M. W., 96  
 '02M Dvorsky, B., 8  
 FM Dwight, F. A., 254  
 '12M Dwyer, J. J., 184  
 '01M Dwyer, J. C., 74  
 FM Dyas, F. G., 254  
 '06D Dyblie, J. H., 299  
 '86P Dyche, W. A., 347  
 '21D Dyer, L. A., 324  
 '19M Dyer, R. E., 226  
 '16M Dyer, W. H., 215  
 '17P Dyniewicz, Hattie A., 421  
 '18P Dyniewicz, Josephine M., 423  
 '18M Dysart, B. O., 224  
 '95M Dysart, L., 38  
 '00M \*Dysart, R. J., 65  
 '05M Eagan, J. B., 121  
 '85M Eagleson, J. B., 6  
 '89M Eames, H. F., 18  
 '16M Earel, F. E., 215  
 '08P Earel, R. G., 400  
 '13M Earl, W. Z., 194  
 '87M Earle, C. A., 12  
 FM \*Earle, C. W., 255  
 '91M Earle, E. G., 23  
 '85M Earle, F. B., 6  
 '08D Earley, W. F., 302  
 '00M Early, C. S., 65  
 '18P Early, H. I., 423  
 FM Easton, M. T., 255  
 '04M Eaton, H. D., 110  
 '14M Eaton, R. C., 201  
 '96M Eaton, R. R., 42  
 FM Eberhardt, W., 255  
 '01M Eberhardt, N. M., 74  
 '15P Eberly, H. L., 416  
 FP \*Ebert, A. E., 429  
 '08D Ebert, F. E., 302  
 '12M Ebert, J. A., 184  
 '19M Eby, Ida, 226  
 '16M Eck, C. P., 216  
 '09M Eck, G. E., 163  
 '86P \*Eckers, J. P., 347  
 FM \*Eckley, Corinne B., 255  
 FM Eckley, W. T., 255  
 '01M Eckman, J. W., 154  
 '96M Eddy, G. S., 42  
 '03M Eddy, I. H., 96  
 '89M Eddy, J. H., 18  
 '85M Eddy, W. J., 6  
 '84M Edelen, B. H., 4  
 '06M Edgeomb, J. H., 133  
 '14P Edgett, P. W., 414  
 '83M Edick, G. H., 1  
 '20M Edidin, L., 239  
 '06M Edison, S. M., 133  
 '96M Edmonson, G. S., 42  
 '07M \*Edmonson, O. B., 146  
 '92M \*Edmunds, G. O., 25  
 '00D \*Edwards, B. A., 288  
 '13M Edwards, C. A., 194  
 '21M Edwards, H. M., 241  
 '07M Edwards, J. A., 146  
 '05M Edwards, J. E., 121  
 '99M \*Edwards, J. M., 57  
 '10M Eede, J. W., 170  
 '06M Egan, J. J., 133  
 '05M Egan, J. J., 122  
 '05M Egan, T. S., 122  
 '05M Egan, W. J., 122  
 '03M Egbert, C. L., 96  
 '11M Egermayer, G. W., 178  
 '08D Ehrlick, G. T., 302  
 '20M Ehrlich, M., 230  
 '82P Ehrlicher, H. M., 339  
 '90P Ehrlicher, O. D., 361  
 '93M Ehrmann, F. J. E., 28  
 '90P Eichberg, F., 361  
 '09P Eicher, Anna J., 403  
 '11P Eicher, B. L., 408  
 '13P Eicholtz, G. W., 412  
 '07M Eidam, L. W., 146  
 '90M Einarson, B., 20  
 '90P Eipper, A., 380  
 '07P Eisele, G., 399  
 '21P Eisele, L. D., 428  
 '16M Eisenberg, D. E. (See Ellison, D. E.)  
 '20P Eisenberg, I. I., 426  
 FM Eisenrath, D. N., 255  
 '04M \*Eisenrath, J. L., 110  
 FM Eisenstaedt, S., 255  
 '05D Eiser, L. E., 296  
 '11D Eisinger, H., 306  
 '19M Eisler, E. R., 226  
 '17D Eklund, E. A., 314  
 '09P Ekstrom, C. D., 403  
 '03M \*Eldredge, R. L., 97  
 '20M Elfeld, Persis F., 239  
 '96P Elich, H., 375  
 '99P Elisburg, L. A., 380  
 '97P Elliott, Elizabeth, 377  
 '01D Elliot, F. S., 289  
 FM Elliott, A. R., 255  
 '83M Elliott, E. N., 1  
 '11M Elliott, L. A., 178  
 '00M \*Elliott, Sara T., 65  
 '19P Elliott, V. A., 425  
 FM Ellis, C. C., 255  
 '95P Ellis, F. I., 373  
 '96P Ellis, G. S., 375  
 '90M Ellis, J. P., 20  
 '86M Ellis, S. A., 9  
 '16M Ellison, D. E., 216  
 '09M Ellisten, LeR. B., 163  
 '07P Ellsworth, D. E., 399  
 '86P Ellsworth, L., 347  
 '13M Elner, S. J., 194  
 '79P \*Elsner, C. F., 336  
 '16M Elston, L. W., 216  
 '20M Elvidge, G. P., 230  
 '15M Elvidge, R. E., 208  
 '09M Elward, L. R., 163  
 '09M \*Ely, W. R., 163  
 FM Emmel, V. E., 255  
 '02M Emerson, A. V., 84  
 '00P Emerson, I. L., 383  
 '98M Emmerson, R., 51  
 '14P Endee, W. A., 414  
 '02P Engel, W. F., 387  
 FM Engelmann, Rosa, 256  
 '20M Engerman, M. E., 230  
 '12M Engesather, J. A. D., 184  
 '01P Englert, W. R., 385  
 '01M English, E. G., 74  
 '86M \*English, W. T., 10  
 '10P \*Englund, A. T., 406  
 '81P Engsberg, C., 338  
 '86P Engsberg, W. A., 358  
 '95P \*Engstrom, O. F., 373  
 '02M Enos, M. M., 84  
 '20D Entriken, W. E., 323  
 '10M Epley, C. O., 170  
 '21M Epstein, D., 241  
 '10M Epstein, W. G., 171  
 '88P Erb, E. L., 354  
 '09M \*Erickson, E., 163  
 '20P Erickson, E. J., 426  
 '18D Erickson, E. O., 317  
 '16P Erickson, V. E., 418  
 '04M Ericson, C. E., 110  
 '03D Erlands, J. O., 292  
 '88P Ertel, A., 354  
 '06D Ertel, H. H., 299  
 '09M Erwin, H. G., 163  
 '08M Essick, R. B., 154  
 '03M Estes, R. L., 97  
 '07M Ettelson, J., 146  
 FM Etustace, A. B., 256  
 '16M \*Evans, A. M., 216  
 '94M Evans, D. W., 33  
 '82P Evans, E. E., 339  
 FM Evans, G., 256  
 '08M Evans, J. H., 154  
 '84M \*Evans, N. C., 4  
 '99M Evans, W. A., 63  
 '14M Evans, W. H., 201  
 '12D Evanson, E., 308  
 '94M Evenson, H. O., 33  
 '01P Everett, E. Jr., 385  
 '02M Everett, H. H., 84  
 '05M Eversmeyer, B. E., 122  
 '87M Eversole, G., 12  
 '09M Evertz, M., 163  
 '89P Eves, L. L., 358  
 '04M Ewan, R. T., 110  
 '89M Ewing, H. P., 18  
 FM Eycleshymer, A. C., 256  
 '16M Eye, B. F. Jr., 216  
 '90P Eymann, A. H., 361  
 '86P Faber, P. J., 347  
 '02M \*Faeth, V. P., 84  
 '18P Fahrner, J. S., 423  
 '06M Fairhall, L. V., 133  
 '93M Faith, T., 28  
 '02D Fales, A. H., 291  
 '01D \*Fales, Elnora M., 289  
 '85P Falkenberg, F. E., 344  
 '21P Falkenstein, H. J., 428  
 '81M Fall, C. P., 16  
 '85M Fallis, C. W., 6  
 '21P Fallon, W. R., 428  
 FM Falls, F. H., 256  
 '97M Fanning, F. D., 46  
 '99M Fantus, B., 57  
 '03M \*Fanyo, F. A., 97  
 '17M Far, S. E., 221  
 '05M Fara, F. J., 122  
 '10M Farbar, Marion E., 171  
 '11D Farber, A. J., 306  
 '07M Fareed, A. U., 146  
 '96P Faris, M. A., 375  
 '02M Farnham, A. J., 84  
 '05M Farquhar, D. C., 122  
 '97M Farquhar, E. M., 46  
 '88P Farrar, G. B., 354  
 '07M Farrell, J. H., 146  
 '10D Farrier, R. S., 305  
 '93P Farris, B. F., 368  
 '06M Fast, H. DeW., 133  
 '05M Fastabend, F. B., 122  
 '04M Faulker, L., 110  
 '89P Faust, W. L., 358  
 '02P Fawcett, J. T., 387  
 '20M Faxon, D. E., 239  
 '21P Fay, L. V., 428  
 '02M Fay, O. J., 84  
 '06M Feagler, J. P., 133  
 '03M Fee, L. W., 97  
 '93M Feo, W. F., 28  
 '98M Feeny, F. S., 51  
 '17P Feigl, F. J., 421  
 '99M Feingold, L., 58  
 '09D Feiock, R. F., 304  
 '15D Felcher, G. L., 311  
 '20M Feldman, L., 241  
 '08D Feldsher, N. Z., 302  
 '96P Fellows, E., 375  
 '99M Fellows, Marie A., 58  
 '18D Fellows, M. C., 317  
 '07D Fels, L. J., 301  
 '95M Feltenstein, B., 38  
 '88M Feltenstein, D. W., 16  
 '88P Felter, E. B., 354  
 '17D Felz, J., 315  
 FM \*Fenger, C., 256  
 '21P Fenn, K. N., 428  
 '93M Fenstermacher, C. C., 28  
 '06M Fenton, T. J., 133

- '12M Ferguson, A. D., 184  
 FM \*Ferguson, A. H., 257  
 '93M Fernstead, O., 28  
 '91P \*Fernholz, E. N., 385  
 '01M Fernow, J. A. W., 74  
 '17P Ferrer, A. M., 410  
 '17P Ferring, A. P., 421  
 '83M \*Ferro, C. M., 1  
 '93M Ferry, H. W., 110  
 '93M Fetherston, E. B., 28  
 '18M Fetherston, J. E., 224  
 '08P Fett, O. A., 400  
 '03M Fieck, E. O., 97  
 '05D Fickensher, Mrs. E. L.  
 (See Baker, Grace)  
 '08P Fidler, D. N., 400  
 '13M Filley, Georgia A., 194  
 '09M Findel, Mary, 163  
 FM Findlay, E. K., 257  
 '11P Fingl, A. W., 498  
 '09P Fingl, E. G., 403  
 FM Fink, H., 257  
 '05M Fink, M. S., 216  
 '11D Findlay, G. C., 306  
 '03D \*Finley, C. A., 292  
 '84P Finley, C. P., 341  
 '87M \*Finley, E. L., 12  
 '06M Finley, Mrs. M. F. (See  
 Ries, Anna F.)  
 '97M Finn, W. H., 47  
 '06M Finney, E. O., 133  
 '12P Finzigang, J. H., 410  
 '16M Finsand, V., 218  
 '10M Firey, W. L., 194  
 '13M Firtik, A. E., 194  
 '19M Fisch, M. A., 226  
 '86P \*Fischer, E., 347  
 '06M \*Fischer, C. E. M., 133  
 '07M Fischer, C. E., 146  
 '12M Fischer, C. E., 184  
 '82P Fischer, O. F., 339  
 '03M Fischer, O. G., 97  
 '20M Fischer, W. R., 230  
 FM Fischkin, E. A., 257  
 FM Fischman, E. W., 257  
 '84P Fish, E. L., 341  
 '02M Fisher, Evelyn B., 84  
 '97P Fisher, F. C., 377  
 '03M Fisher, F. C., 97  
 '99M Fisher, G. C., 58  
 '87M Fisher, J. M., 12  
 '98D Fisher, L. E., 287  
 '09M \*Fisher, R. G., 163  
 '02M Fiske, Mrs. M. E. G.  
 (See Green, Mary E.)  
 FM Fisher, W. N., 257  
 '90P Fisk, B. E., 362  
 '12M Fisk, R. R., 184  
 '14P Fisler, O. L., 414  
 '94P Fitch, E. L., 370  
 '19M Fitch, F. R., 237  
 '05M Fitzgerald, D. H., 122  
 '04D Fitzgerald, E. R., 294  
 '15M Fitzgerald, G. M., 208  
 '85P Fitzsimon, J. T., 344  
 '02D Flachtmeier, J. F., 291  
 '98M Flanagan, B. F., 51  
 '05D Flannigan, J. J., 296  
 '91P Flannery, H. F., 365  
 '12D Flannery, J. A., 308  
 '06M Flannery, R. E., 134  
 '95P \*Flavin, D., 373  
 '12M Fleeger, R. B., 184  
 '78P \*Fleischer, A. T., 335  
 '12M Fleischman, A. C., 184  
 '21M Fleischner, J. J., 184  
 '98M Fleming, G. J., 51  
 '13M Fleming, S. C., 194  
 '05M Fletcher, A. G., 122  
 '98M Fletcher, M. S., 51  
 '12M Flexer, H. N., 184  
 '55M \*Fliesburg, O. A., 6  
 '87M Flint, E. N., 12  
 '00M Flint, Nellie C., 65  
 '00M Flippen, G. A., 65  
 '18P Florian, A. H., 423  
 '87M Flower, W. Z., 12  
 '11P Flynn, E. A., 408  
 '06M Flynn, Helen B., 134  
 '91P Fogas, J. T., 365  
 '04D Fogle, A. C., 294  
 '03M Fogle, Clara, 97  
 '07D Foley, C. L., 301  
 '86M Follansbee, W. F., 10  
 '05M Folekemer, H. R., 122  
 '04M Foltz, J. E., 110  
 '06M Fomon, S., 134  
 '15D Fonda, J. E., 311  
 '09M Foote, A. A., 163  
 '11P Foote, C. L., 408  
 '03M Forbes, H. J., 97  
 '18P Forbrich, P. J., 423  
 '02P Forbrich, P. J., 387  
 '74P Ford, C. M., 333  
 '06M Ford, E. J., 134  
 '20M Ford, H. L., 230  
 '98M Ford, W. R., 52  
 '88P Fordham, W. W., 354  
 '16M Fordyce, A. W., 216  
 '85M \*Fordyce, O., 6  
 '05M Forkin, G. E., 122  
 '03M Forkin, W. P., 97  
 '18P Formahls, W. J., 424  
 '15M Formosa, A. C., 208  
 '10M Formonda, M. D., 171  
 '19D Forslund, C. W., 320  
 '07M Forster, A. L., 14  
 '19M Forster, N. K., 226  
 '07M Fortier, G. S., 144  
 '08M Fortin, W. E., 156  
 '86M Fortner, E. C., 10  
 '19D Fortwailer, M., 320  
 '94M \*Foster, A. A., 33  
 '86P Foster, C. A., 347  
 '84P \*Foster, E. E., 341  
 '84M Foster, I. C., 4  
 '03M Foster, L. B., 97  
 '10M Foster, Mabel G., 171  
 '15M Fournadjieff, D. G., 208  
 '13M Fouser, C. W., 194  
 '11M Fouts, R. M., 178  
 '09M Fouts, R. W., 163  
 '91M Fowler, G. W., 23  
 '84M Fowler, W. E., 4  
 '88M Fowler, W. S., 16  
 '11M Fox, E. F., 178  
 '01P Fox, G. G., 385  
 '06P Fox, L. B., 396  
 '19M Fox, N. H., 326  
 '14M Fox, N. I., 201  
 '14M Fox, R. E., 201  
 FM Frain, Nellie M., 257  
 '15M Franchere, C. M., 208  
 '17M Francisco, S. A., 221  
 '13M Frank, A. M., 194  
 '99M Frank, I., 58  
 '01M \*Frank, M., 74  
 '90P \*Frank, N. L., 362  
 '11P Franke, G. E., 408  
 '14M Franke, Meta E., 201  
 '07D Frankel, D. A., 301  
 '01D Frankel, H. A., 289  
 '86P Franken, E., 347  
 '95M Franken, J. G., 38  
 '84P Franken, J. L., 342  
 '17D Franklin, H. V., 315  
 '08P Frantz, B. C., 401  
 '17D Franzwa, C. F., 315  
 '18P Frase, E. W., 424  
 '90P Fraser, E. A., 362  
 '91M Fraser, J. E., 23  
 '19M Fraser, J. H., 226  
 '19P Fraser, R. E., 425  
 '95M Fraser, R. F., 416  
 '09P Frauenhoff, F. L., 403  
 '99D Frazier, C. E., 288  
 '20M Frerark, R. H., 230  
 '99M \*Freas, F. L., 58  
 '03M Frechtling, L. H., 97  
 FM Frederick, Nora E., 257  
 FM Frederick, R. C., 47  
 '16M Frederickson, Sophia H.  
 H., 216  
 '87M \*Fredigke, C. C., 13  
 '16P Fredl, W. J., 419  
 '12M Freedman, A. A., 185  
 '98P Freeman, A. W., 379  
 '18D Freeman, C. B., 317  
 '00M Freeman, J. P., 65  
 '00P Freeman, R. W., 383  
 '02P Freeman, W. B., 387  
 '12M Frenmel, H. J., 185  
 '09M Freese, A. W., 163  
 '14M Freilich, E. B., 202  
 '15M Freilich, H. H., 208  
 '08M Freitag, Mathilda, 155  
 '09M Frenzel, I. F., 163  
 '01M French, G. M., 74  
 FM French, Pickney, 257  
 '11M French, R. L., 178  
 '02M French, W. M., 85  
 '21M Frenzel, W. C., 241  
 '80P Frenzen, R. C., 337  
 '84P Freund, A. P., 342  
 '07D Frey, H. A., 301  
 '06D Frey, J. C., 299  
 '04D Freyer, H., 294  
 '97M Fridus, L., 47  
 '97M Fridus, S. L., 47  
 '12D Fried, I. U., 308  
 '97P Friedgen, H. R., 377  
 '17P Friedley, C., 421  
 '12D Friedman, B. D., 308  
 '07M Friesen, F. E., 146  
 '02P Friesenecker, C. M., 387  
 '08M Freitag, Mathilda, 155  
 '02M Frieisic, Mrs. C. B. (See  
 Fishie, Evelyn B.)  
 '15M Frise, D. C., 208  
 '02M Fritsch, G. A., 55  
 '18P Fritsch, A. W., 424  
 '90P Fritz, F. E., 362  
 '03P Fritz, O. A., 389  
 '90P Froeschle, W. F., 362  
 '11M Frogner, G. S., 178  
 '85P Frohn, J. F., 344  
 '21P Froiland, Dina M., 428  
 '02M Frudenfeld, H. H., 85  
 '87P Fry, H., 351  
 '06P Fry, N. G., 396  
 '13M Frymire, W. A., 194  
 '12M Fuchs, A. E., 185  
 '11M Fuchsmann, M. M., 179  
 '03M Fucik, E. J., 97  
 '08M Fugina, G. R., 155  
 '02M Fugals, C. R., 85  
 '97P Fulghum, C. C., 377  
 '02M \*Fuller, E. E., 85  
 FM \*Fuller, H. W., 430  
 FM Fuller, S. S., 258  
 FM Fuller, W., 258  
 '15D Fullerton, R. M., 311  
 '93M Fulton, P. M., 28  
 '00P \*Fulton, P. M., 383  
 '13M Funderburk, V. J., 194  
 '10M Funk, W. B., 171  
 '07M Funkhouser, O. B., 146  
 '05D Funston, G. E., 296  
 '13M Furby, R. L., 194  
 '07P Furman, T. E., 399  
 '11M Furno, J. P., 179  
 '06M Furstman, J. M., 134  
 '98M Fuson, A. U., 52  
 '93M Fyfe, R., 28  
 '89P Fyler, Mary F., 358  
 '10M Gabby, S. L., 171  
 '20M Gabriel, C. K., 230  
 '05M Gadd, E. E., 122  
 '95M Gaebler, A. A., 38  
 '83M Gafford, J. A., 1  
 '91M Gaffney, T. H., 23  
 '12M Gage, A. E., 185  
 '03M Gage, E. W., 97  
 '93P Gage, J. G., 368  
 '10M Gaggin, F. N., 171  
 '07M Gahl, O. A., 147  
 '97M \*Gailley, D. S., 47  
 '04M Gailley, W. W., 110  
 '19M Gainer, J. F., 237  
 '00M Gale, R. G., 65  
 '05M Gale, W. V., 122  
 '14M Galgano, M. A., 201

- '02M Gallagher, R. V., 85  
'10M Gallardo, M. M., 171  
FD Gallie, D. M., 327  
'15D Gallie, D. M., Jr., 311  
'86M Gallison, F. E., 10  
'93M Galloway, D. H., 28  
'01M Galloway, G., 74  
'12P Galloway, J. H., 401  
'04M Gambell, F. H., 110  
'13P Gambell, K. V., 412  
FM Gamble, W. E., 258  
'87P Gamm, C. A., 351  
'05M Ganoe, C. V., 122  
'00M \*Gansel, E. A., 65  
'12D Gantz, S. J. Z., 308  
FM \*Gapen, C., 258  
'87P Gapen, C. L., 351  
'05M Garard, J. C., 122  
'98M Garber, S. C., 52  
'93M Gardner, F. H., 28  
'03M Gardner, G. A., 97  
'04M Gardner, I. A., 110  
FM Gardner, Stella M., 258  
'04M Gardner, W. H., 111  
'89P Garner, J. P., 358  
'09D Garnes, H. H., 304  
'01M Garnett, Isabella M., 74  
'01M Garraghan, E. F., 74  
'00D Garretson, A. V., 288  
'02M Garrett, E. A., 85  
'02M Garrett, J. D., 85  
FM Garrety, G. H., 258  
FM Garrety, J., 258  
FP \*Garrison, H. D., 430  
'91P Garrison, W. H., 365  
'14P Garrity, J. G., 414  
'99M Garth, J. W., 58  
'89P Garver, B. F., 358  
'16P Gasen, H., 419  
'16M Gates, L. V., 216  
'95P Gathercoal, E. N., 373  
'99M Gathman, H., 58  
'84P Gatton, W. R., 342  
'08M Gaudet, J. A., 155  
'06P Gauthier, C. D., 396  
'18D Gavrira, A., 317  
'86P \*Gazzolo, F. F., 347  
'93P Gazzolo, F. H., 368  
'08M Gearin, J. J., 155  
'09M Gearon, F. E., 163  
'19D Geduldig, C. J., 320  
FM \*Gehrman, A., 258  
'00M Geiger, A. H., 65  
'04M Geiger, C. W., 118  
'03M \*Geiger, L. H., 67  
'03M Geisel, E. E., 97  
'15P Geispitz, V. L., 416  
'88P Geisse, C. F., 354  
'04P Gelly, R. W., 391  
FM Gentles, H. W., 258  
'91M Geunng, F. C., 23  
'00M George, A. B., 66  
'05M George, W. A., 122  
'08M Gerety, W. F., 133  
'07M Gerhard, W. B., 147  
'05P Gerhardt, A. D., 394  
'20M Gernon, G. E., 230  
'12M Gerow, M. N., 122  
'12M Gerow, Katharine, 185  
'04M Gesswein, C. A., 111  
'11M Gethner, M. P., 179  
'85M Giroerer, G. S., 7  
'02M Gibbs, J. A., 85  
FM Gibson, J. O., 258  
'86M \*Gibson, J., 10  
'01P Giese, H. W., 385  
'04M Giesler, C. W., 111  
'86P Giesler, C. A., 348  
'97P Gilbert, C. E., 377  
'08M Gilbert, Mrs. E. M. (See  
Martinson, Elsie M.)  
'90M Gilbert, J. D., 20  
'17M Gilchrist, V. M., 221  
'87M \*Gile, U. A., 13  
'03M Gilhus, A. T., 98  
'96M Gill, G., 43  
'06D Gill, W. W., 299  
'95P \*Gille, W. S., 373  
'95M Gillespie, J. A., 38  
'00P Gillette, A. S., 383  
'85M \*Gillette, L. B., 7  
'10M Gillespie, J. C., 171  
'96P Gillispie, S. T., 375  
'00M Gilmore, C. F., 66  
'89M \*Gilmore, M. C., 18  
'16M Gilmore, R. A., 216  
'04M Gimson, Esther, 111  
'10M Gindele, G. W., 171  
'86P Glaser, E. F., 348  
'10M Glasier, W. F., 171  
'13M Glassman, L., 194  
'06M Glenn, E. A., 134  
'04D Glenn, E. M., 294  
'96M Glenn, F. L., 43  
'01P Glogau, A., 385  
'16M Glover, H. M., 216  
'88M \*Glover, J. F., 16  
'89M Gluck, I., 18  
'02M Glynn, C. E., 85  
'85P \*Gmelich, L. F., 344  
'15M \*Gochnaur, O. H., 208  
'89M \*Godard, W. A., 18  
'08M Goemmel, E. W., 155  
'99P Goepfner, G. C., 381  
'86P Goetz, A., 348  
'86P Goetz, C., 348  
'05M Goetzing, C. F., 122  
'16M Goggin, J. G., 216  
'99M Goggins, R. J., 58  
'13M \*Golbeck, C. H., 194  
'16M Goldberg, B., 216  
'21M Goldberg, B., 241  
'18D Goldberg, I., 317  
'03M Goldberger, H. E., 98  
'08M Goldberger, S. M., 155  
'20M Goldblatt, L., 230  
'17M Golden, W. E., 221  
'08M Goldenburg, M., 155  
'20M Goldenson, M. J., 239  
'17P Goldman, B., 421  
'19P Goldman, I., 425  
'19P Goldman, M. P., 321  
'12P Goldstein, J., 410  
'86M Goldstein, L., 10  
FM Goldstine, M. T., 259  
'12D Goldstein, P. H., 308  
'93M \*Goldthorpe, E. E., 28  
'03M Golembiowski, J. J., 98  
'78P \*Golling, F. J., 335  
'08M Gollobith, E. F., 155  
'10P Golombiewski, J. P., 406  
'15P Goltermann, R. P., 416  
'87P Goltz, M. A., 351  
'17M Golub, S., 221  
FD Gooderl, H. W., 328  
'21D Goodfriend, E. H., 324  
'15D Goodfriend, S. H., 311  
FM Goodkind, M. L., 259  
'71P \*Goodman, F. M., 333  
'07P Goodman, J., 399  
'84M \*Goodman, T. B., 4  
'87M Goodsmith, H. M., 13  
FM Goodsmith, W. P., 259  
'05M \*Goodwin, C. E., 123  
'00M Goodwin, H. F., 66  
'21M Goodwin, M., 241  
'12M Goone, W. N., 185  
'87P \*Goosen, H. F., 351  
'88P Gorder, C., 354  
'08M Gordon, G. G., 155  
'15M Gordon, G. J., 208  
'19M Gordon, H., 237  
'05M Gordon, J. M., 123  
'12M Gordon, J. S., 185  
'05D Gordon, S. F., 297  
'05M Gore, C. P., 123  
'15P Gorham, L. A., 416  
'19D Gorman, Elsie, M., 321  
'18D Gorman, F. L., 317  
'14D Gorman, J. S., 310  
'04D \*Gorney, V. A., 294  
'12P Gorny, S. S., 410  
'01M \*Gorrell, T. J. H., 74  
'89P Gorton, G. E., 358  
'92M Coss, E. L., 25  
'14M Gotthelf, E. J. Jr., 202  
'04M Gotthelf, I. L., 111  
'03D Gottlieb, L., 292  
'15M Gottschalk, Clara G.,  
208  
'12M Gould, H. V., 185  
'01M Gould, Henrietta, 74  
'03M Gourley, F. L., 98  
'11P \*Goveia, L. D., 408  
'15M Goy, M. C., 208  
'06M Grabow, H. G., 134  
'02M Grabow, P. E., 85  
'99M Grabowicz, B. C., 58  
'96M Grace, R. S., 43  
'89M Grace, T. J., 18  
'93P Grace, W. E., 368  
'93P \*Grady, C. J., 368  
'13P Gragg, A. C., 412  
'98M Graesser, H. B., 52  
'92P Graessle, O. L., 366  
'02M Graham, A. J., 85  
'21P Graham, C. H., 428  
'89P Graham, E. L., 358  
'16P Graham, F. W., 419  
'15M \*Graham, R. W., 208  
'00P \*Graham, W. R., 383  
'20M Gramer, E. P., 230  
'89P Granacher, E. T., 358  
'10M Graner, L. H., 171  
'04D Granger, F. R., 294  
'02D Granger, J. C., 291  
'19M Granger, W. B., 226  
'02M Grant, Margaret S., 85  
'05M Grant, O. E., 123  
'99D Grantveldt, H. F., 288  
'11M Gratzek, T., 179  
'08M Graves, P. A., 155  
'89M \*Gray, A. S., 18  
'04M Gray, C. M., 111  
'04M Gray, E. W., 111  
'99P Gray, Margaret M. V.,  
381  
'81P Gray, N., 338  
'05M Gray, W. K., 123  
'07M Graybeal, J., 147  
'13M Grayston, J. T., 194  
'95M Grayston, F. W., 38  
'04M Graves, J. A., 111  
'03M Graves, W. W., 98  
'06P Grebel, E. E., 396  
'96P Green, C. V., 375  
'08D Green, J. E., 302  
'17P Green, L. R., 421  
'02M Green, Mary E., 85  
'12M Green, O. L., 185  
'02M Green, R. R., 85  
'95M Green, T. S., 38  
'12M Greenberg, L. M., 185  
'99P Greene, G., 381  
'03D Greenfield, A. R., 292  
FM Greenfield, C. E., 259  
'17M \*Greenfield, J. R., 236  
'00M Greenfield, Sara E., 66  
'21M Greengard, J., 241  
'15M Greenwald, S. C., 208  
'05M Greenwald, W. C. E.,  
123  
'20M Greenwood, R. E., 231  
'21D Greenwood, R. G., 324  
'16P Greenwood, R. L., 419  
'90P \*Greenwood, T. E., 362  
'08M Greer, E. J., 155  
'09M Gregg, A. W., 163  
'04M Gregg, H. E., 111  
'01P Gregg, Maude A., 385  
'10M Gregg, R. S., 171  
'11M Gregg, W. L., 179  
'94M Gregory, A. T., 33  
'88P Greiner, W. E., 354  
'18P Greenberg, R. E., 424  
'95P Greves, J. H., 373  
'83P Grieb, F., 340  
'21D Grieff, R. U., 324  
'11P Griffin, E. D., 408  
'08M Griffin, F. J., 155  
'11D Griffin, W. C., 306  
'09M Griffiths, E. H. M., 163  
'14M Grifty, R., 202  
'99M \*Grimes, J. P., 58

- '06P Grimes, W., 396  
'55P Grimm, H. P., 344  
'91M Grimme, L. A., 328  
FD Grinson, J. S., 328  
'08M Grinde, G. A., 155  
'00M Grinnell, W. B., 66  
FD Grisamore, T. L., 328  
'17M Grissom, C. B., 221  
'05D Grissom, M. A., 297  
'09M \*Grober, G. B., 163  
'02M Groos, J. O., 85  
'19M Groos, L. P., 227  
'21M Groot, J. T., 259  
'09P Groos, S. V. R., 403  
'94P Gross, H. E., 371  
'10M Gross, W. A., 171  
'18P Grosse, A. G., 424  
'12P Grosse, B. C., 410  
'20P Grosse, F. W., 426  
'00M \*Grossman, H., 288  
'07D Ground, H. T., 147  
'05M Grout, B. C., 123  
'10M Grove, A. F., 171  
'06M Grove, J. L., 134  
'05M Grove, M. M., 123  
'06M Grua, O. E., 134  
'92M Grubb, A. G., 291  
'02D Grubb, H. W., 295  
'88P Grubb, J. E., 354  
'12M Grubb, M. W., 185  
'83P \*Grube, C. H., 340  
'19M Gruenhagen, A. P., 227  
'15P Grund, C. H. Jr., 416  
'89P Grundy, J. D., 358  
'04M Gudge, H. B., 111  
'05P Guerten, G. J. J., 394  
'17P Guild, G., 421  
'20P Guinter, S. H., 426  
'02M Gulick, C. D., 85  
'04M Gunderson, C., 111  
'05D Gunn, R. J., 297  
'07M Gunn, W. P., 147  
'09P Gunning, D. T., 403  
'02M Gunting, J. M., 86  
'01M Gustafson, J. A., 74  
'20M Gwin, Ethel A., 231  
'06M \*Gwinn, E. C., 134  
'08M Haake, J. A., 153  
'01M Haan, G., 74  
'86M \*Haas, A., 10  
'83P \*Haberer, O. J., 340  
'04M Haberman, E., 111  
'00D Hackman, J. D.,  
'21M Hadden, S. L., 241  
'04P Hadley, E. W., 391  
'18P Haebler, E. J., 424  
'06M Haefner, A. P., 134  
'09P Haeseler, F. P., 381  
'06P Haeseler, L. M., 397  
'04M Haessly, S. B., 111  
'03M Haessler, Anna M., 98  
'17P Haefner, C. F., 421  
'06P Haefner, G. F., 397  
'15P Haefner, L. L., 416  
'05M Hagans, F. M., 123  
'04M Hagans, Grace F., 111  
'11D Hagar, W. L., 306  
'13M Hageman, P. S., 195  
'07M Hageman, S. V., 147  
'03P Hagemann, W. G. H., 359  
'03M Hagen, O. E., 98  
FM Hager, D. S., 259  
'11M Hagle, F. E., 179  
'00D Hague, A. L., 289  
'03M Hagyard, C. E., 98  
'93M Hahn, A. F., 28  
'05M Hahn, E., 123  
'15M Hahn, M., 208  
'02M Hahn, L. A., 86  
'13M Haig, G. F., 195  
'14P Haines, H. E., 414  
'07P Haines, R. F., 399  
'88M Haines, T. J., 16  
'93M \*Haiselden, H. J., 28  
'15M Hakansson, E. G., 209  
'14M Halbert, S. K., 202  
'19D Halbmaier, A. E., 321  
FM Hale, A. B., 259  
'11P Halfaere, E. J., 408  
'09D Halferty, I. H., 304  
'85M Hall, A. H., 7  
'17M Hall, Alice K., 236  
'86P Hall, E., 348  
'97M Hall, H. M., 47  
'98M Hall, H. M., 52  
'05P Hall, J. R., 394  
'03M Hall, M. W., 98  
FM Hall, R. N., 259  
'86M \*Hall, W. D., 10  
'92P Hall, W. W., 366  
'11M Hallberg, C. A., 179  
FP \*Hallberg, C. S. N., 430  
'94P Hallenberg, O., 371  
'06M Hallinan, E. L., 111  
'00M Halloin, L. J., 66  
'11M Halloway, I. H., 179  
'19D Halmhuber, F. G., 321  
'07D Halperin, A. N., 301  
'09P Halperin, L. E., 403  
'06M Halsey, W. H., 134  
FM Halstead, A. E., 259  
'04M Halverson, H. L., 111  
'19D Hamacheck, S. O., 321  
'98M Hambley, T. J., 52  
FP \*Hambright, G. M., 430  
'06M Hamel, C. E., 134  
'01P Hamer, G. H., 385  
'98M Hamill, Eunice B., 52  
'95M Hamilton, C., 38  
'97M Hamilton, E. M., 47  
'95M Hamilton, H., 38  
'00M Hamilton, H. B., 66  
'89P Hamilton, W. R. Jr., 358  
'00M Hamilton, W. S., 66  
'02P Hamley, A. L., 387  
'04M Hammel, S. A., 111  
'76P Hammer, A. G., 335  
'02M Hammers, L. J., 86  
'03D Hammersmith, O. J., 292  
'09M \*Hammerstrand, F. L., 163  
'96M \*Hammond, C. L., 43  
'99M Hammond, J. L., 58  
'11M Hammond, W. C., 179  
'06M Hammond, W. D., 134  
'11M Hamnett, H., 179  
'00M Hampton, R. R., 66  
'84P Hand, O. H., 342  
'11D Handelman, E. D., 306  
'11D Handelman, H. L., 306  
'19D Handler, L., 321  
'81P \*Handtmann, F., 338  
'06M Hanelin, W. B., 134  
FM Hann, G. W., 259  
'03D Hanna, E. A., 292  
'13P Hannema, L. P., 412  
FD Hannon, Esther M., 238  
'00M Hansel, C. E., 47  
'00D \*Hansen, C., 289  
'15D Hansen, H. O., 311  
'13M Hansen, J. H., 195  
'07M Hansen, O. A., 147  
'07M Hansen, R. R., 147  
'01M Hanshus, J. W., 74  
'87M \*Hanson, F. A., 13  
'16M Hanson, H. J., 227  
'12M Hanson, H. V., 185  
'09M Hanson, M. W., 163  
'86P Hanson, P. B., 348  
'07M Harbison, J. G., 147  
'93M \*Hardie, C. J., 28  
FM Hardie, T. M., 259  
'19M Hardinger, P. M., 227  
'04P Hards, R. N., 391  
'11M Hare, C. J., 179  
FM Harger, J. R., 259  
'90P Haring, W. S., 362  
'84M Harkness, G. S., 4  
'84M Harlan, A. W., 4  
'04M Harman, I. C., 112  
'14M Harner, L. H., 202  
'05M \*Harner, M. W., 123  
'05M Harner, R. C., 123  
'04M Harnett, A. L., 112  
'16D Harnick, H. M., 313  
FM Harp, A. G., 260  
'06M Harper, H. B., 134  
FM \*Harper, J. E., 260  
'97P Harper, M. A., 377  
'98D Harramann, E. V., 287  
'12M Harrell, F. M., 260  
'12P Harrell, R. W., 411  
'09M Harriman, L., 164  
'86P Harrington, J. E., 348  
'14M Harrington, R. J., 202  
'04M Harrington, W. E., 112  
'07D Harris, A. B., 301  
'98P Harris, A. H., 379  
'88M \*Harris, B. Y., 16  
'06M Harris, C. E., 134  
'99M \*Harris, F. G., 58  
'91M Harris, H. G., 260  
'83M \*Harris, J. B., 1  
'91M Harris, J. L., 23  
'12M Harris, L. D., 185  
'06M Harris, L. J., 135  
'19D Harris, P. A., 321  
'87M \*Harris, P. E., 13  
'21M Harris, R. A., 241  
'06M Harris, R. R., 135  
'14M Harris, U. B., 202  
'04M Harris, W. A., 112  
'92M Harris, W. E., 25  
'89P \*Harris, W. F., 358  
'20P Harris, W. F., 426  
'02M Harrison, Mrs. Annie E. (See Barron, Annie E.)  
'09M Harrison, B. A., 164  
'03M Harrison, C. W., 98  
'11M Harrison, G. W., 179  
'84M Harrison, W. K., 4  
'02M Harroun, W. A., 86  
'92P Harsch, J. H., 367  
'83M \*Harsh, I. M., 1  
FM Harsha, W. M., 260  
'96P Harstad, O., 375  
'87M Hart, A. B., 13  
'07M Hart, Esther A., 147  
'00M Hart, H. G., 66  
'94M \*Hart, T. B., 33  
'03M Hart, W. E., 98  
'98M Hart, W. E., 52  
'01P Hartig, H., 385  
'04P Hartig, J. F., 392  
'96M Hartigan, T., 43  
'90P Hartke, E. A., 362  
'04P Hartley, H. O., 392  
'14N Hartman, R. C., 202  
'08M Hartung, A., 155  
'94M Hartung, H., 33  
'17M Hartwell, B. O., 221  
'15M \*Hartwig, G. F., 209  
'92P Hartwig, R. W., 367  
'85P Hartwig, O. J., 344  
'82P \*Hartz, G. H., 339  
'88P Hartz, P. G., 354  
'12M Hartzell, H. W., 185  
'93M Harvey, A. M., 28  
'85M Harvey, W. S., 7  
'83M \*Harvey, Z. T., 1  
'06M Harwood, D. A., 135  
'95P Haschenburger, E. O., 373  
'16M Hasek, V. H., 217  
'03M Haskell, J. E., 98  
'04M Haslit, P. P., 112  
'11M Hass, G. A., 179  
FM Hassin, G. B., 260  
'05M Hastings, P. H., 123  
'09M Hatch, E. D., 164  
'04N \*Hatfield, C. N., 112  
'06M Hatfield, Lena, 135  
FM \*Hatfield, M. P., 260  
'02M Hathaway, R. E., 86  
'06M Hattendorf, Jessie, 135  
'84P Hattemer, C. F., 342  
'79P Hattermann, C., 336  
'04M Hattery, H. H., 112  
'03P Hatton, H. T., 359  
'84M Hatton, W. D., 4

- '21P Hauber, Josephine C., 428  
'93M Hauenstein, G. W., 29  
'02D Hawes, D. R., 291  
'05P Hawk, W. M. E., 394  
'04M Hawkins, A. P., 112  
'03M Hawkins, G. M., 98  
'06M Hawkinson, O., 135  
FM Hawley, E. H., 260  
'92M \*Hawley, E. R., 25  
'16M Hawthorne, Grace M., 217  
'15P Hawthorne, R., 416  
FM Hawthorne, W. C., 260  
'12M Hayes, Clara E., 185  
'06M Hayes, K. L., 135  
FM \*Hayes, P. S., 430  
'18P Hayes, M. D., 236  
'08M Hayhurst, E. R., 155  
'02M Haynes, B. H., 86  
FM Haynes, H. A., 260  
'85P Hays, J. S., 344  
'05M Hayton, A. R., 123  
'07M Hayward, Martha, 147  
'90P \*Hazelrigg, D. C., 362  
'92M Hazen, S. F., 25  
'13M Hazlett, W. H., 195  
FD H'Doubler, F., 328  
'09M Heacock, E. M., 164  
'96M Headdock, C. M., 43  
'99M \*Heald, H. C., 58  
'89P Heald, S. A., 358  
'88P Healy, E. J., 354  
'00M \*Heath, C. W., 66  
FM Heath, Margaret A., 260  
'04M \*Heaton, E. D., 112  
'89M \*Hebert, O., 18  
'07M Hecht, M. C., 147  
'96P Heck, R. S., 375  
'95M Heckman, I. J., 38  
'00D \*Heckman, J. D., 289  
'92P Heddens, C. H., 367  
'08M Hedges, W. E., 156  
'04M Hedrick, W. E., 172  
'10M Heffelfinger, W. A., 112  
'87M \*Heffelfinger, W. W., 13  
'93M Hegge, C. H., 29  
'90P \*Heidbreder, A. H., 381  
'13P Heidbreder, E. P., 412  
'02P \*Heidbreder, F. H., 387  
'17P Heidbreder, G. H., 421  
'11P Heidbreder, H. H., 408  
'01M Heilman, E. S., 75  
'10M Heim, R. R., 172  
'04M Heimark, A. J., 112  
'14D Heimer, R. A., 310  
FD Hein, E. G. A., 328  
'86P \*Heine, G. B., 348  
'90P Heine, H., 362  
FM Heineck, A. P., 260  
'19M Heinekamp, W. J. R., 237  
'96P Heinemann, Lucy, 375  
'90P \*Heinemann, M., 362  
'04M Heinen, A., 112  
'04M Heintz, E. L., 75  
'93P Heiss, E. J., 368  
'87M Hektoen, L., 13  
'95M Hellebrandt, F. G., 38  
'20M Heller, H. F., 231  
'02M \*Heller, H. A., 86  
'93P \*Helmuth, J. A., 381  
'03P \*Helm, W. H., 368  
'02M Helme, C. T., 86  
'06M Helmeck, O. W., 299  
'06M Helwig, A. G., 135  
'03M Heitz, J. W., 98  
'11M Hempfer, H. G., 179  
'01M Henbest, G. M., 75  
FM \*Hench, J. B., 261  
'06M Hench, J. M., 135  
'19M Henderson, A. J. G., 227  
'06M Henderson, C., 135  
'95M Henderson, G. S., 38  
'11M Henderson, J. F., 179  
'02M Henderson, M. L., 86  
'19D Henderson, M. S., 321  
'86M \*Henderson, N. H., 10  
'99D Hendricks, N. J., 288  
'07D Hendricks, W. B., 301  
'86P Hendrie, G. T., 348  
'03P Henke, A. P., 389  
'13M Henke, W. A., 195  
'00M \*Henkel, F. W. E., 21  
'11D Henn, E. J., 306  
'07M Henneberry, T. J., 147  
'13M Hennessy, M. C., 195  
'08M Hennig, E. L., 156  
'04M Henning, A. F., 112  
'13P Henry, C. J., 412  
'85M Henry, J. M., 7  
'93M Henssler, O. W. B., 29  
'90P Hepp, G. C., 362  
'85M Herb, S. M., 7  
'99P Herbold, C., 381  
'08M Herbert, G. S., 156  
'10M Hercik, W. L., 172  
FP Hereth, F. S., 430  
'13M Hergert, Clara A., 195  
'91P \*Herker, R. W., 365  
'85P \*Herman, G. K., 344  
'93P Hermansdorfer, A., 368  
'15M Herpe, G. G., 209  
'96P Herr, A. E., 375  
'10P Herrick, W. A., 406  
'94M Herriges, P., 33  
'02M Herrington, C. W., 86  
'04M \*Herrmann, A. A., 112  
'98P Herrmann, W. F., 379  
FM Herrold, R. D., 261  
'93M Herrold, R. H., 29  
FM Hershfield, A. S., 261  
'99M \*Herzog, A. E., 58  
'93P \*Herzog, J. W., 368  
'11M Hess, E. F., 179  
FM Hess, J. H., 261  
'03M Hess, Meda, 98  
'01M Hess, W. C., 75  
'91M \*Hessell, A. A., 23  
'03M Hewins, H. A., 98  
FD Hewett, A. M., 328  
'18D Hewitt, N. O., 318  
'01M Hews, L. D., 75  
'90M Heylmann, C. J., 21  
'17D Hibbard, L. C., 315  
'09P Hibbe, C., 403  
'02P Hibbe, H. M., 387  
'88P \*Hibben, H. K., 355  
'93M \*Hibbert, G. A., 29  
'89M Hibbs, G. B., 19  
'09M Hickman, G. L., 164  
'01P Hicks, Mrs. H. C. (See Hobart, Mande)  
'02M \*Hicks, J. C., 86  
'03P Hieronymus, O., 359  
'05M Hielt, A., 123  
'95M Higbe, F. O., 38  
'06M Higginbotham, T. L., 135  
'12D Higgins, B. C., 308  
'04P Higgins, C. L., 392  
'20P Higgins, E. C., 426  
'05M Higgins, S. G., 123  
'19M Hilbert, J. W., 227  
'17M Hildebrand, G. J., 221  
'84P Hildebrand, J. J., 342  
'88P Hildebrandt, F. H., 355  
'14P Hildebrandt, P. E., 414  
'86M Hileman, J. E., 10  
'03M Hilger, J. M., 99  
'04P Hill, A. L., 392  
'06M Hill, Arminta S., 135  
'02M Hill, Mrs. Emma L., 86  
'98M \*Hill, G. B. M., 52  
'03D Hill H. H., 292  
'02M \*Hill, W. C., 86  
'99M \*Hillard, T. R., 58  
'99M Hillebrand, H. J., 59  
'02D Hillier, C. W., 291  
'92M Hilliker, J. B., 25  
'07M Hills, R. A., 147  
'14D Hinch, L. D., 310  
'02M Hinckley, H. G., 86  
'10P Hindman, F., 406  
'05M Hinds, Anna B., 124  
'01D Hines, C. S., 289  
'09M Hines, L. L., 164  
'04M Hinman, W. T., 112  
'04M Hinton, R. T., 112  
'90M Hipke, G. A., 21  
'91M Hipke, W., 23  
'86P Hirsch, C. H., 348  
'09M Hirschberg, Frieda, 164  
'14M Hiskey, G. N., 202  
'99M Hisom, Helen T., 59  
'87P \*Hiss, A. E., 351  
FD Hixson, A. H., 328  
'00M \*Hixson, R. B., 66  
FM \*Hoadley, A. E., 261  
'05M Hoag, H. J., 124  
'99D Hoag, M., 288  
'05M Hoag, R. B., 124  
'15M Hoaglund, A. W., 209  
'01P Hobart, Maude F., 385  
FM Hobart, M. H., 261  
'97M Hobbs, E. J., 47  
'04D Hobbs, W. C., 294  
'97P \*Hoch, C. F., 377  
'89P Hocking, J. F., 358  
'85P Hocking, W. J., 344  
'18M Hocum, H. E., 18  
'08M Hodsold, B. F., 156  
FM Hoelscher, J. H., 261  
'93P Hoelzer, B. A. C., 368  
'01M Hoermann, B. A., 75  
'05M \*Hoeve, H. J. H., 124  
'89P Hocy, F. J., 358  
'15M Hoff, E., 209  
'06P Hoffman, C. E., 397  
'15M Hoffman, Goldy, 209  
'14M Hoffman, H. P., 202  
'09M Hoffman, I. E., 164  
FM Hoffman, L. G., 261  
'19M Hoffman, R. W., 237  
'09M Hoffmann, A., 164  
'01P Hogan, D. J., 385  
'87M Hogan, J. E., 13  
'74P Hogan, L. C., 334  
'04M Hohly, G. P., 112  
'15P Hojnacki, S. H., 416  
'89M Holbrook, F. D., 18  
'06D Holden, W. H., 299  
FM Holderman, J. W., 262  
'00P Holderrread, W., 383  
FM Holinger, J. L. E., 262  
'06P Holland, D. L., 397  
'88P Holland, W. E., 355  
'96P Hollander, H. N., 375  
FM Hollenbeck, F. D., 262  
'15M Hollender, A. R., 209  
'93M \*Holliday, E. R., 29  
'88M \*Holliday, H. A., 16  
'14P Hollinshead, E. J., 414  
'06M Hollis, J. C., 135  
'00D Hollis, T. S., 289  
'02M Hollis, W. A., 86  
'96M Hollister, T. C., 43  
'15M \*Hollmers, W. D., 209  
'03D Holly, F. A., 292  
'07M Holm, J. H., 147  
'04M Holmberg, L. J., 112  
'86M Holmboe, A. T. H., 10  
FM Holmes, Anabel, 262  
'16M Holmes, B. T., 262  
'03M Holmes, E. M., 99  
'87M Holmes, E. R., 13  
'94M Holmes, J. B., 33  
'02M Holmes, J. M., 86  
'04D Holmes, J. T., 294  
'03M Holmes, P. H., 99  
'06M Holmes, R. R., 135  
'98P Holmsted, A. S., 379  
FM Holroyd, E. E., 262  
'20P Holston, C. E., 426  
'92M Holzman, J., 25  
'78P Holzschuh, J. J., 335  
'02D Holman, W. W., 291  
'01M Hombach, W. P., 75  
'98M Homer, H. C., 52  
'12M Homman, Grace L., 186

- '16M Hommel, P. R. V., 217  
'98P \*Honens, H. B., 379  
'05P Honsik, J. M., 394  
'83M Hood, C. T., 7  
'03P Hood, H. A., 389  
'03M Hood, J. J., 99  
'14D Hood, S. T., 310  
'03M Hooge, L. F., 99  
'98M Hooper, M. L., 52  
'90M Hooper, W. F., 21  
'02M \*Hoopes, F. C., 86  
'06M Hoover, E. M., 135  
'83M Hoover, J. C., 2  
'07D Hoover, T. E., 301  
'90M \*Hopkins, A. G., 21  
'03M Hopkins, Blanche E., 99  
'92M Hopkins, C. N., 26  
'05M Hopkins, F. G., 124  
'08D Hopkins, H. B., 303  
'04D Hopkins, L. W., 394  
'01P Hopkins, R. H., 385  
'95P Hops, G. A., 373  
'16D Horiuchi, K., 313  
'03M \*Horn, A. S., 99  
'82P \*Horn, E. A., 339  
'06M \*Horn, E. E., 136  
'92P Horn, W. F., 367  
'89M Hornbogen, A. W., 18  
'94M Hornbogen, H. J., 33  
'02M \*Hornbrook, F. H., 86  
'84M Horrell, C. B., 4  
'04M Horstman, F. M., 112  
'07M \*Horton, C. S., 147  
'85P Horton, D. S., 344  
FM Horton, Estella A., 262  
'84M \*Horton, J. D., 4  
'86P Hoskins, C. B., 348  
'21M Hoskins, J. H., 241  
'10M Hosmon, Sarah L., 172  
'05M \*Hostetter, A., 124  
'80P Hotchkiss, S. S., 337  
'06M Hotchkiss, W. B., 136  
'03M Houda, E. O., 99  
'14M Houda, Rose S., 202  
'15D Hough, J. F., 312  
'08D Hough, M. F., 303  
'84M \*Houghland, A. C., 4  
'04M Houk, W. F., 111  
'11P Hourigan, B. J., 409  
'85P House, L. A., 424  
'00P Houseman, G. J., 383  
'02P \*Houseman, G. W., 388  
'05D Houston, G. R., 26  
'05D Houston, R. E., 297  
'90M Houston, R. R., 21  
'98M Hovenden, H. J., 52  
'85P Hovey, W. C., 355  
'06M Howard, C. E., 136  
'02M Howard, G. A., 87  
'03M Howard, G. H., 99  
'02M Howard, H. W., 87  
'02M Howard, J. F., 87  
'90M Howard, J. J., 21  
'08M Howard, W. J., Jr., 156  
'14M Howard, W. S., 202  
'01M Howe, F. S., 7  
'03M Howe, J. D., 99  
'91M Howell, J. A. S., 23  
'99M Howell, Mrs. A. A. S.  
(See Yingst, Sallie)  
'09P Howell, J. B., 403  
'01P Howk, C. G., 383  
'09P Howly, J. G., 403  
'01M Hoxsey, R. P., 75  
'76P \*Hoyt, G. W., 335  
'12M Hrabik, J. H., 186  
'11P Hrejsa, J. F., 409  
'13M Hruby, A. J., 195  
'01M Hubbard, C. W., 75  
'96P Hubbard, E. P., 375  
'04D Hubbard, H. H., 294  
'95M Hubbard, W. D., 38  
'04P Hubbard, W. S., 392  
'09M Hubeny, M. J., 164  
'18M Huber, P. R., 224  
'85P Huddleston, C. E., 379  
'96M Hudson, J. R., 43  
'90M Huennekens, J. H., 21  
'88M Hueston, D. P., 16  
'01D \*Huff, Martha F., 289  
FD Huff, R. T., 328  
'17M Hughart, H. H., 217  
'09M Hughes, A. P., 164  
'20M Hughes, C. O., 239  
'92P \*Hughes, H. J., 367  
'94M \*Hughes, W. J., 342  
'90M Hulbill, Hannah L., 59  
FM Hulbert, H. S., 262  
'87M Hulen, V. H., 13  
'95P Hull, R. W., 373  
'93P Hull, S. G., 368  
'03D Hulla, E., 293  
'96M Humiston, C. E., 43  
'19P Humma, J. B., 25  
'96M \*Hummel, C. N., 59  
'00M Hummel, E. P., 66  
'96P Hummel, J. F., 375  
'20P Humphrey, A., 426  
'16D Humphrey, R. I., 313  
'87M Hune, J., 13  
'04M \*Hundley, J. B., 112  
'78P \*Hundt, W. L., 335  
'08M Hunsaker, C., 156  
'94P Hunsche, F., 371  
'88P \*Hunt, C. M., 355  
'98M Hunt, E. C., 52  
'16M Hunt, G. C., 217  
'01M Hunt, H. H., 75  
'99M Hunter, Mary Gill, 59  
'08M Huntley, F. M., 156  
'21P Hurdle, G. F., 428  
'12M Hurka, R., 161  
'09M Hurlbut, E. L., 164  
'00M Hurley, G. M., 66  
'85P Hurst, E. M., 344  
'89P Hurst, S. W., 344  
'19D Huser, G. A., 358  
'98M \*Husk, C. E., 52  
'14M Hussey, B. E., 202  
'14P Huston, H. S., 414  
'83P Huston, J. T., 340  
'07P Huston, L. L., 399  
'07M Huston, R., 147  
'98M Hutchison, C. S., 52  
'08M Hutchison, C. W., 156  
'04M Hutchison, O. G., 113  
'13P Hutton, M. L., 412  
'11M Huyser, W. C., 179  
'20M Hyatt, E. G., 231  
'02M Hyde, D. L., 87  
'00M \*Hyde, E. E., 66  
'11D Hyman, B. H., 306  
FM Hystlop, R. J., 262  
'16M Ignatius, A., 217  
'94M \*Ide, O. M., 33  
'17D Ihde, D. E., 315  
'14M Ikeda, K., 202  
'21M Imbriotti, S. J., 241  
'01D Imbritt, Inga H., 289  
'08M \*Imwall, C. W., 156  
'05P Indovina, M., 394  
'04M Ingham, G. M., 113  
'16M Ingold, J. G., 164  
'02M Inks, C. A., 87  
'12M Inks, F. E., 156  
'84M \*Inks, J. S., 4  
'04D Ireland, Mrs. T. J. (See  
Schulze, Elizabeth L.)  
'04D Ireland, T. J., 294  
'01M Irish, H. E., 75  
'21D Iriyama, T., 324  
'93P Irvine, E. D., 368  
'20M Irvine, G. B., 231  
'84P Irving, W. F., 342  
'18M Irwin, C. E., 224  
'98M Irwin, W. L., 52  
'94M Isaacs, L. J., 33  
FM Isbester, R. H., 262  
'14M Isham, Anna E., 202  
FM Isham, I. D., 262  
'08M Ishmael, O. E., 156  
'16M Israelson, W., 217  
'12D Ito, S. H., 309  
'17M Iverson, L., 217  
'00P Ives, G. S., 383  
'05D Ivey, F. H., 297  
'14D Jack, A. S., 310  
'11M Jackman, C. B., 179  
'13M Jackman, J. C., 203  
'00P \*Jackola, A. A., 383  
'16P Jacks, A. W., 419  
'05M Jacks, R. B., 124  
FM \*Jackson, A. R., 262  
FM Jackson, C. A., 136  
'03M Jackson, E. W., 99  
'10M Jackson, G. H., 172  
'81P Jackson, S. H., 338  
'00M Jackson, S., 66  
'97M Jackson, T. J., 47  
'97M Jackson, T. R., 47  
'75M \*Jackson, V. R., 21  
'90P \*Jacob, C. W., 334  
'05P \*Jacob, C. F., 391  
FM Jacob, C. M., 263  
'04D Jacob, C. T., 294  
FD Jacob, E. B., 328  
'03M Jacob, H. L., 99  
'07D Jacob, J. E., 301  
'06M Jacob, J. M., 136  
'06P Jacob, L. G., 397  
'01M \*Jacob, I. M., 75  
'16M Jacobson, C. A., 217  
FM Jacobson, Clara, 263  
'10M Jacobson, H. A., 172  
'16M Jacobson, L. J., 217  
'15P Jacobson, M., 416  
'11D Jacobstein, B., 306  
FP \*Jacobus, J. S., 430  
'93M Jacobus, L. A., 29  
'94P \*Jacobus, F., 371  
'97P \*Jadarola di Ramonde,  
L. S., 4  
'12M Jaime, N., 186  
'00M Jakubowski, S. (See  
Jackson, S.)  
'00P \*James, C. L., 383  
'91M James, R. L., 23  
'16M Jamieson, E., 156  
'07M Jamieson, J. K., 148  
FP Jamieson, T. X., 430  
'02M Jamison, G. U., 87  
'94M Jamison, H. E., 34  
'21M Janicki, S. F., 241  
'00D Jankowski, J. J., 289  
'99P Jansen, W. L., 381  
'99M Janss, H., 59  
'11P Janz, E. T., 409  
FM Jaques, W. K., 263  
'16M Jaracz, W. J., 217  
'17D Jaros, J. E., 315  
'17D \*Jarrett, F. L., 315  
'04M Jarvis, E. T., 113  
'83M Jay, D. D. K., 2  
'86P Jay, G., 348  
'05M Jefferson, H. A., 124  
'15M Jeffrey, C. W., 209  
'17M Jeffrey, J. R., 222  
'06M Jeffrey, D. W., 217  
'10M Jeffs, M. D. W., 172  
'96M Jeli, H. A., 43  
'18M Jelinek, J., 236  
FM \*Jelks, J. T., 263  
'17M Jenniffe, M. B., 222  
'84M Jenkenes, H. D., 4  
'07M Jenkins, H. E., 148  
'20P Jenkins, H. I., 426  
'96M Jenkins, P. B., 43  
'03M Jenkinson, E. A., 99  
'90M Jenney, F. L., 21  
'03M Jennings, Harriet B., 99  
'00M Jennings, J. A., 67  
'03M Jennings, R. E., 99  
'03M Jensen, A. B., 99  
'01P Jensen, E., 385  
'20P Jensen, H. J., 427  
'20M Jensen, J. I., 239  
'06D Jent, J. A., 299  
'05M Jerger, J. A., 124

- '04M Jerger, Mrs. J. A. (See Hagens, Grace F.)  
 FD Jerquist, Carmen, 328  
 '03P Jeronimus, H. J. H., 390  
 '13M Jespersson, Lydie R., 195  
 '13M Jespersson, S., 195  
 '16D Jesser, J., 313  
 '99D Jessie, O. P., 288  
 '12M Jewell, B. M., 186  
 '07M Jewell, E. B., 148  
 '19M Jewell, H. B., 237  
 '21M Jewell, J. H., 241  
 '03M Jewell, M. D., 99  
 '87P Jewell, W. M., 351  
 '15P Jindrich, G. W., 416  
 FM Jirka, F. J., 263  
 '99P Johnson, A. A., 381  
 '01M \*Johnson, A. C., 75  
 '10M Johnson, A. G., 172  
 '15P Johnson, A. K., 416  
 '18P Johnson, A. R., 424  
 '11D Johnson, B. E., 306  
 '14M Johnson, C. A., 203  
 '01M Johnson, C. C., 75  
 '12M Johnson, C. H., 186  
 '89P Johnson, C. R., 358  
 '16D Johnson, E. E., 313  
 '84P \*Johnson, E. F., 342  
 '16D Johnson, E. G., 313  
 '09M Johnson, Ellen M., 164  
 '03D Johnson, E. N., 293  
 '10M Johnson, G. E., 172  
 '97P Johnson, G. G., 377  
 '95M \*Johnson, G. W., 38  
 '05M Johnson, Henrietta, 124  
 '85M Johnson, H. C., 7  
 '09D Johnson, H. C., 304  
 '14P Johnson, H. E., 414  
 '05M \*Johnson, H. H., 124  
 '17D Johnson, H. R., 315  
 '85P Johnson, J., 344  
 '00P \*Johnson, J. A., 383  
 '03M Johnson, J. A., 99  
 '84P Johnson, J. B., 342  
 '07M Johnson, J., 148  
 '20M Johnson, J. W., 231  
 '21P Johnson, L. F., 428  
 '03M Johnson, L. M., 99  
 '05P Johnson, M., 394  
 '03M Johnson, Nellie B., 99  
 '97M Johnson, N. L., 47  
 '15P Johnson, O. W., 416  
 '04P Johnson, P. C., 392  
 '19P Johnson, P. E., 425  
 '19P Johnson, Mrs. P. E. (See Dedie, Libby)  
 '02M Johnson, P. W., 87  
 '98M Johnson, S. R., 52  
 '05P Johnson, T. W., 394  
 '09M Johnson, W., 164  
 '02M Johnson, W. B., 87  
 '02M Johnson, W. V., 87  
 '15M Johnson, W. L., 209  
 '10M Johnston, C. J., 172  
 '14M Johnston, K. L., 203  
 '00M Johnston, R. M., 67  
 '86M Johnston, S. W., 10  
 '96M Johnstone, N. A., 43  
 '87M Johnstone, R. A., 14  
 '11D Jolly, D., 307  
 '15M Jones, A. E., 209  
 '00D Jones, C. E., 289  
 '04M Jones, C. E., 113  
 '21D Jones, C. M., 324  
 '11M Jones, D. T., 180  
 '88M Jones, D. T., 180  
 '90P Jones, F. H., 362  
 '05M Jones, F. W., 124  
 '04D Jones, G. A., 295  
 '05M Jones, G. M., 124  
 '08D Jones, H. L., 303  
 FM Jones, H. M., 263  
 '19P Jones, H. V., 425  
 '05M Jones, J. B., 124  
 '12M Jones, Marie J., 186  
 '03M Jones, Margaret M., 99  
 '18M Jones, O. C., 224  
 '87M Jones, R. H., 14  
 '84M \*Jones, R. W., 4  
 FM Jones, T. S., 263  
 '95M \*Jones, W., 39  
 FM Jones, W. C., 263  
 '12M Jones, W. R., 186  
 '18M Jongewaard, A. J., 224  
 '14M Jongewaard, Wilhelmina J., 203  
 '02M Jordan, A. B., 87  
 '10M Jordan, A. T., 172  
 '02M Jordan, A. B., 87  
 '10M Jordan, A. T., 172  
 '12D Jordan, B. A., 309  
 '14P Jordan, J. G., 414  
 '84M \*Jordan, L. W., 4  
 '01M Jordan, M. S., 76  
 '17P Jordan, T. C., 421  
 '10P Josephans, P. R., 406  
 '94M Josephson, V., 33  
 '08M Josselyn, T. H., 156  
 '09M Joyce, E., 164  
 '08D Joyce, F. L., 303  
 '04M Joyce, G. T., 113  
 '11D Joyce, J. L., 307  
 '03M \*Joyce, M. T., 100  
 '12M Joyce, P. V., 186  
 '08M Joyce, T. M., 156  
 '14M Juers, R. H., 203  
 FM Juhnke, L. A., 264  
 '99P Jungk, W. A., 381  
 '00M \*Just, G. H., 67  
 '82P \*Justi, W. F., 339  
 '03P Justus, S. V., 390  
 '10M Juvinall, J. M., 172  
 '02M Kaa, N. A., 87  
 '21P Kachinskas, J. T., 428  
 '94P Kaczoroski, A. O., 371  
 '18D Kadlec, Lillian, 318  
 '02M \*Kaemmerling, G. P., 87  
 '01M Kaeser, A. F., 76  
 '14D Kahn, C. S., 310  
 '15M Kahn, M. E., 209  
 '20M Kaiser, K. K. J., 231  
 '15P Kakecek, J. J., 416  
 '98M Kalacinski, F., 52  
 FM Kaliski, S. R., 264  
 '17P Kaminski, R. M., 421  
 '04M Kammerling, T. S., 113  
 '97P Kampman, A., 378  
 FM Kampmeier, O. F., 264  
 '97M Kane, F. C., 47  
 '19D Kane, J. J., 321  
 '86M Kane, W. W., 10  
 '15P Kanta, H., 416  
 '14D Kaplan, J. H., 310  
 '17P Kaplan, S. S., 421  
 '93P Kaplansky, D., 369  
 '09M Kapsa, Pauline Rose, 164  
 '98P Kappus, G. J., 379  
 '03P Kappus, J. M., 390  
 '10M \*Karatz, J. M., 172  
 '17M Karatz, M. B., 222  
 '12M Karch, A. W., 186  
 '03D Karcher, W. H., 293  
 '20P Karel, L., 427  
 '87P Karg, G., 351  
 '21M Karlin, I., 241  
 '03P Karlovsky, E. J., 390  
 '94M Karnopp, G. L., 33  
 '81P Karpen, A., 338  
 '01P Karr, R. A., 385  
 '89M \*Karretman, A. R., 18  
 FM Karshner, C. F., 264  
 '19P Kartman, N. S., 425  
 '86P Kasbaum, C. J., 348  
 '11D Kasen, H., 307  
 '12P Kasprzyk, M. G., 411  
 '19D Kastel, A. J., 321  
 '86M Kaszer, J., 10  
 '03M Katz, B. G., 100  
 '16M Katz, H., 217  
 '21P Katz, L. L., 428  
 '10P Kauffman, A. C., 406  
 '06M Kauffman, E. J., 136  
 '08D Kaufman, H. J., 303  
 '87P Kaufmann, Emma, 351  
 '87M Kaumheimer, G. J., 14  
 '85P \*Kaun, F. P., 344  
 '03M Kaupp, A. T., 100  
 '03M Kavaljian, Z. S., 100  
 '17D Kawamura, H., 315  
 '99M Kay, A. E., 59  
 '20D Kayla, Emily H., 323  
 '19M Kazmann, H. A., 227  
 '05M Kearney, J. F., 124  
 FM Kearsley, Mary J., 264  
 '91P Keats, A. S., 365  
 '18M Keckler, Ethel L., 236  
 '04M Keefe, F. M., 113  
 '11P Keefrey, J. C., 409  
 FM Keeton, R. W., 264  
 FM Keeton, T. A., 264  
 '19M Kehl, S. C., 227  
 '89P \*Kehmer, C. C., 358  
 '86P \*Keim, A. D., 348  
 '83M \*Keith, A. N., 2  
 '07M Keith, W. E., 148  
 '21P Kelch, H. C., 428  
 '11M Kelleher, G. F., 180  
 '06M Keller, S. A., 136  
 '02P Keller, W. V., 388  
 '99M \*Kelley, L. H., 59  
 '93M \*Kelley, W. R., 29  
 '14M Kellner, V. V., 203  
 '93M Kellogg, C. E., 29  
 '90P Kellogg, F. C., 362  
 '01M Kellogg, J. R., 76  
 FD Kellogg, J. S., 328  
 '86P Kellogg, K. G., 348  
 '08M Kelly, A. C., 157  
 '05M Kelly, C. D., 124  
 '87P Kelly, C. D., 352  
 '02D Kelly, E. B., 291  
 '19M Kelly, E. C., 227  
 '13M Kelly, F. H., 195  
 '21M Kelly, J. F., 241  
 FM Kelsey, C. A., 264  
 '99M Kelsey, R. C., 59  
 '05M \*Kelsey, C. E., 124  
 '02P \*Kemp, H. B., 388  
 '98M Kemp, O. P., 53  
 '86P Kendall, L. W., 348  
 '82P Keneagy, J. F., (See Carnegie, J. F.)  
 '84P Kennedy, C. C., 342  
 '88P Kennedy, F. P., 355  
 '18M Kennedy, Josephine, 225  
 '01M Kennedy, Josie C., 76  
 '88P Kennedy, J. G., 355  
 '06M \*Kennelley, F. C., 136  
 '03M Kenney, H. T., 100  
 '89M Kennicott, P. A., 18  
 FD Kenning, R. H., 328  
 '04D Kenny, E. J., 295  
 '91M Kensington, M. L., 23  
 '11P Kepner, P. M., 409  
 '17D Kern, K. M., 315  
 '94M Kerr, E. D., 33  
 '93M Kerr, L. J., 29  
 '03M Kerr, N., 264  
 '05D Kerr, N. L., 297  
 '17D Kerriek, C. E., 328  
 '01M Kerrigan, G. P., 76  
 '94M Kerrigan, J. J., 33  
 '04M Ketchum, Ellen P., 113  
 '18D Ketterhagen, A. J., 318  
 '04P Keusink, W. B., 392  
 '05M Keyes, H. E., 125  
 '12P Keyes, T. B., 328  
 '19D Kidd, A. M., Jr., 411  
 '00P Kiedaisch, G. A., 383  
 '92P Kiessling, A. F., 376  
 '84P \*Kiessling, J. C., 342  
 '93M Kilbride, J. S., 29  
 '13M Kille, R. P., 195  
 '05M Killeen, J. J., 125  
 '86P \*Kilner, E. R., 348  
 '02M Kimball, G. W. 87  
 '05D Kimmel, N., 297  
 '03M Kincaid, J. H., 100  
 '87M Kincheloe, M. B., 14  
 '01M \*Kinder, R. G. W., 76



- '09M \*King, A. V., 164  
'98M King, C. B., 53  
'15M King, E. R., 209  
'02M King, F. A., 87  
'91M \*King, G. E., 24  
FD King, H. O., 328  
'10M King, J. E., 172  
'90M King, L. R., 21  
FM King, O. A., 264  
'16M King, R., 217  
'03M King, R. C., 100  
'07P Kingery, C. F., 399  
'07M Kingsbury, H. B., 148  
'09D Kingsley, A. C., 304  
'03M Kingston, E. A., 100  
'97M Kinney, W. D., 47  
'95P Kinsley, W. H., 373  
'89P Kinyon, L. W., 359  
'19M Kipnis, H. B., 227  
'09M Kipp, Cora Irene, 165  
'09M \*Kirby, O. C., 165  
'02M Kirck, J. P., 87  
'86P Kirchgasser, W. C., (See Kirck, W. C.)  
'00M Kirck, A. B., 67  
'86P Kirck, W. C., 348  
'98M Kirkland, B. F., 53  
'76P \*Kirkley, J. M., 355  
'83M \*Kirkpatrick, T., 2  
'01M Kisecker, D. E., 7  
'85M Kiskadden, H. S., 7  
'08P Kisner, A. S., 401  
'11M Kistinger, W. F., 180  
'02M Kitterman, F. H., 87  
'02M Kittermann, P. G., 87  
'02M Kittler, W. E., 87  
'98M Kittredge, C. A., 53  
'09M Kjandal, A. M., 165  
'84P Kleene, F. R. C., 342  
'15M Kleger, S. A., 210  
'02M Klehm, A. L., 87  
'17P Klein, Beulah, 421  
'07M Klein, H. A., 148  
'21M Klein, J., 241  
'99M Klein, M. J., 59  
'15M Klein, R. G., 210  
'96P Kleiner, J. C., 369  
'86P Kleinman, J. H., 348  
'14M Kleinschmidt, W., 203  
'06M \*Kleinschmidt, G. J., 136  
'90M Klemme, J. J., 21  
'93P Klenze, J. E., 369  
'85P Klenze, W. T., 344  
'07M Klepinger, J., 47  
'02M Klimmek, O., 2  
'89P \*Kline, C. G., 359  
'16M Kline, R. G., 27  
'03M \*Klinefelter, L. E., 100  
'02M Klingler, E. G., 87  
'99M \*Klopper, W. E., 59  
'87M Klophe, C. G. B., 14  
'98P Kloppenburg, J. R., 379  
'10M Klopfer, Z. D., 172  
'85P Klucker, A. C., 344  
'85D Klumb, E. F., 303  
'02P Klumka, T. J., 388  
'05M Knaak, J. L., 157  
'90P Knapp, M. C., 362  
'86M Knapp, W. H., 10  
'91P Knappenberger, C. A., 365  
'06M Knappenberger, T. G., 136  
'20M Knauer, Sophia C., 231  
'00M Knaut, F. P., 67  
'88P Kneer, J. F., 355  
'95P Kneer, T. F., 373  
'98D Knetzger, A. J., 287  
'87P Kneussl, G., 352  
'85P Kneussl, M. Jr., 355  
'84P Knevitt, W. H., 342  
'08P Knick, G. F., 401  
'98M Knight, E. C., 53  
'13M Knight, H. T., 195  
'15M Knight, L. C., 210  
'04M Knipe, J. B., 113  
'81P \*Knoblauch, C., 338  
'88P Knoblauch, G. A., 355  
'06P Knoblock, D. G., 397  
'91P Knoche, W. P., 365  
'12M Knott, H., 186  
'06M Knowles, E. W., 136  
'02M Knox, T. B., 88  
'04P Knox, W. P., 406  
'04P Knudson, E. G., 392  
'99M Knudson, F. B., 59  
'21M Kobak, A., 241  
'13M Kobat, D. W., 195  
'07M \*Koch, A. G., 148  
'16M Koch, H. C., 217  
'16D Koch, L. M., 313  
'01M Koch, W. A., 76  
FM Koehler, G., 265  
'95P Koehler, H. O., 373  
'20P Koehler, W. G., 427  
'18P Koebel, W. A., 424  
'96P Koelle, O. C., 375  
'99M Koemann, E. O., 59  
'92P Koening, C. F., 367  
'03P Koepsell, A. J., 390  
'07M Koester, Mrs. G. H. (See Sekler, Charlotte M.)  
'14D Koettters, E. F., 310  
'98M Kohler, A. E., 53  
'12M Kohm, I. E., 186  
'08P Kohm, N., 401  
'88P Kolb, P. J., 355  
FM Koll, I. S., 265  
'04P Koller, C. Jr., 392  
'12M Kolvoord, T., 186  
'19P Komopinski, Sister Mary W., 425  
'06M Konzelman, J. A., 136  
'04M Koons, Susan L., 113  
'87M Koontz, S. E., 14  
'20D Koppel, L., 323  
'98P Kops, W. C., 379  
'18M Koptik, G., 225  
'07M Korb, M. C., 148  
'87M Kordenat, C. F. W., 14  
'19M Kordonat, E. A., 237  
'98P Koropp, E. A., 379  
'18D \*Korsbreck, O., 318  
'08D \*Korshak, H. M., 303  
'90P \*Kortbein, L. W., 362  
'13P Kost, W. R., 412  
'16P Kostka, W. J., 419  
'13M Kotalik, F. J., 195  
'86P Kotal, L. P., 348  
'13M Koursunis, C. J., 195  
'16D Kousnetz, L. B., 313  
'18D Koziczynski, L. C., 318  
'13P Kraemer, G. C., 412  
'01P Kraemer, F. W., 385  
'09M Kraft, H. L., 165  
FM Kraft, J. C., 265  
'19M Kraft, A., 237  
'08P Kraft, H. E., 401  
'12M Kraft, S. H., 187  
'15P Kral, E. J., 416  
'09M Krassa, C. F. C., 165  
'13M Krassa, J. M., 195  
'12M Kratz, L. R., 187  
'12M Kratzstein, L. R. (See Kratz, L. R.)  
'88P Kratz, L. R.  
'06M Kraus, H. A., 136  
'94P Krause, C. L., 371  
'09M Kraut, E., 165  
'15P Krebs, R., 416  
'05D Krebs, W. A., 297  
'11D Kreher, R. A., 307  
'15D Krejci, E. J., 312  
'11D Krejci, F. J., 307  
'10P Kremer, F. Jr., 406  
'09P Kremer, V. A., 403  
'81P Kreyssler, C. E., 338  
'96P Krieter, W. G., 375  
'92M Kroening, A. E., 26  
'05D Krog, R. W., 297  
'18D Krost, M. H., 318  
'83P Krouskup, W. H., 340  
'99M Krueger, A. G., 59  
'06M Krueger, A. H. R., 136  
'92P \*Krueger, B. O., 367  
'06P Krueger, F. F., 397  
'06P Krueger, H. J., 397  
'09M \*Kruidener, A. B., 165  
'04M Kruk, G. J., 113  
'12P Krupicka, J., 411  
'75P Krusemark, C., 334  
'20M Kryder, G. B., 231  
'07P Krzymieniewski, J. J., 399  
'17D Kubaeki, W. H., 315  
'12M Kubela, L. F., 187  
'01M Kubieck, A. C., 76  
'05M Kubricht, T., 125  
'06P Kucera, A. Jr., 383  
'08M Kucera, J. F., 157  
'94M Kuflewski, W. A., 34  
'93P Kuhn, J. F., 369  
'05M Kuhn, L. P., 125  
'16M Kulasaviez, B. J. (See Kuly, B. J.)  
'16M Kuly, B. J., 217  
'09D Kuningaga, M., 304  
'19P Kunkel, L. W., 425  
'20P Kunkel, L. N., 428  
'10M Kunny, B., 172  
'20D Kurachi, S., 323  
'88P Kurth, H. W., 355  
'02M Kurtz, F. B., 88  
'96P Kurtz, G. E., 376  
'07M Kusske, A. L., 148  
'16M Kutzemberger, Helen P., 217  
'03M Kuznick, M., 100  
'15P Kwasiacka, J. B., 416  
'02M Kyles, S. M., 88  
'10M \*Kyle, E. H., 172  
'85M \*Kynett, W. H., 7  
'06P Laatz, J. E., 397  
'00M Laben, G. B., 67  
'19D Lace, L. L., 321  
'14M Lacey, J. M., 203  
'78P \*Lackner, E. O., 335  
FM Lackner, J. E., 265  
'05D LaDue, J. B., 297  
'19P Laegeler, J. C., 425  
'13M LaForge, A. W., 196  
'99M LaFray, T. D., 59  
'11D \*Lager, V. E., 307  
'06M Lahb, H. E., 136  
'02M Lahodney, C. J., 88  
'20M Laibe, J. E., 239  
'96M \*Laird, W. J., 43  
'08M Lator, J. C., 157  
'03M Lamb, J. G., 100  
'88P Lambeck, H., 325  
'15M Lambert, H. F., 210  
'20M Lambertson, E. R., 231  
'01M Lampe, H. G., 76  
'16M Lampert, M., 217  
'09D \*Lancaster, H. M., 297  
'19M Lancaster, H. N., 288  
'04M Landau, B. G., 113  
'03M Landau, D. R., 100  
'15M Landau, G. M., 210  
'19D Landgren, C. A., 321  
'04M Landmann, G. A., 113  
'06D Landon, O. F., 299  
'88P Lane, A. V., 355  
'02M Lane, C. S., 88  
'14M Lane, E. C., 414  
FM Lane, F. A., 265  
'89P Lane, J. G., 359  
'87M Lane, M. E., 14  
'10M Lang, H. W., 100  
'00M Lang, J. M., 67  
'05M Lang, S. C., 125  
'14M Langan, A. J., 203  
'15M Langdon, F. B., 210  
'97P Lange, L., 378  
'08P Langenhan, H. A., 401  
'07P Langheim, G. J., 398  
'17M Langlois, H. L., 222  
'06M Langworthy, G. L., 136  
'16M Lans, N. B., 241  
'21M Lansche, E. A., 241  
'94M Lanstrum, O. M., 34  
'01M Lanting, D. B., 76  
'95P Lantz, L. Z., 373

- FM Lapham, Anna R., 265  
 '11M Lapham, E. A., 180  
 '13M Lapin, C. P., 196  
 '87P Lapp, C. J., 352  
 '19D Lapp, S. M., 321  
 '10M Largent, B. F., 173  
 '15M Larkin, C. J., 210  
 '10D Larkin, H. A., 305  
 FM Larkin, J. J., 265  
 '08M Larkin, W. R., 157  
 '20M LaRocca, J., 231  
 '11D Larsen, C. P., 307  
 '94M \*Larsen, H., 34  
 '08D Larsen, J. A., 303  
 '90P Larsen, L. P., 362  
 '02M \*Larsen, C. L., 88  
 '05P Larson, T. L., 392  
 '18D Lasker, H. D., 318  
 '07D Lasker, M., 301  
 '94M \*LaSpada, F., 34  
 '10D Latham, L. W., 305  
 '09M Lathrop, W. C., 165  
 '17P Latsis, H. H., 422  
 '85M Latta, U. G., 7  
 '93M \*Latto, W. W., 29  
 '98P Lauber, B., 379  
 '08M Laue, W. P., 157  
 '02P Lauffer, E. W. D., 388  
 '86M Laughlin, W. H., 10  
 '12M Laurin, V. S., 187  
 '94M Lauson, A. E., 34  
 '96P Lauterbach, R. J., 376  
 '05M Lauterbach, W. F., 125  
 '14P Lavieri, G. D., 414  
 '12M Lavieri, J. R., 187  
 '10M Law, J. C., 173  
 '90P Law, W. G., 362  
 '96M Lawrence, G. H., 40  
 '99P Lawrence, J. W., 381  
 '03P Lawrence, V. E., 390  
 '06M Lawson, J. F., 136  
 FM Lawson, L. J., 265  
 '91M Lawthern F. H., 24  
 '05M Lawyer, W. M., 125  
 '10M Laybourne, Ethel M., 173  
 '04M Layman, D. W., 113  
 '09M Layton, E. A., 165  
 '14M Leach, J. J., 203  
 '21P Leach, R. A., 428  
 '95M Leach, W. D., 39  
 '10M Leahy, T. M. M., 173  
 '05M \*Learned, C. S., 125  
 '02M Leavitt, F. J., 88  
 '09M Leavy, C. J., 165  
 '89P LeBar, C. R., 359  
 '10M LeBeau, A. A., 173  
 '10M LeBeau, P. M., 173  
 '03M Lebensohn, M. H., 100  
 '15P Leckband, T. A. J., 417  
 '14M Lecklider, A. F., 203  
 '08M Lederer, A., 157  
 '95M LeDuc, C. H., 39  
 '08M Lee, Alice L., 157  
 '17D Lee, C. S., 315  
 FM Lee, E. H., 265  
 '04D Lee, H. C., 295  
 '86M Lee, J. H., 10  
 '07P Lee, J. P., 399  
 '05P Lee, J. V., 392  
 '09M \*Lee, M., 165  
 '08M Lee, N. D., 157  
 '11P Lee, O. W., 409  
 '10D Lee, V. L., 305  
 '13P Lee, W. A., 412  
 '09M Lee, W. N., 165  
 '07M Leebons, J. H., 148  
 '91M Leedle, G. T., 24  
 '04M Leeds, A. L., 113  
 '02M Leechey, F. P., 88  
 '09M Leenheer, C. A., 165  
 '94M Leeson, E. E., 34  
 FM Legnard, J. B., 265  
 FD LeGrand, J., 329  
 '14M Legris, L. J. A., 203  
 '19D Lehman, A. D., 321  
 '85P \*Lehman, L., 344  
 '14P Leib, F. L., 414  
 '16M Leibinger, H. R., 218  
 '07M Leicht, P., 148  
 '04P Leiner, W. J., 392  
 '09P Leininger, O. W., 403  
 '17M \*Leiser, S. B., 222  
 '17M \*Leiserwitz, S. B., (See Leiser, S. B.)  
 '90M Leiter, W. S., 21  
 '96M Leland, M. N., 40  
 '04M LeMaster, B. E., 113  
 '95M \*Lemke, A. F., 39  
 '99M \*Lemke, A. R., 59  
 '07M Lemmel, J. T., 148  
 '01M Lemon, H. K., 76  
 '95M Lenard, C. L., 39  
 '90P \*Lengacher, O. F., 362  
 '14M Lenit, O. S., 203  
 '01M Lennon, A. J., 76  
 '90M \*Lentes, N. E., 21  
 '89P Lenz, G., 359  
 '90P Lenz, W., 362  
 FD Lenzer, R., 329  
 FM Leonard, E. F.,  
 '03M Leonard, E. F., 100  
 '83P Leonard, F. R., 340  
 '01M Leonard, H. S., 76  
 '95M \*Leonard, J. H., 39  
 '95P Leonard, O. B., 373  
 '20M Leonard, Ruth, 231  
 '99M Lerch, W. H., 59  
 '09D Lerche, T. I., 304  
 '97M Lerche, W., 47  
 '15P Lesko, C. J., 417  
 FM Lespinasse, V. D., 266  
 '00P Lestina, J. M., 383  
 FM Letcher, J. H., 266  
 '85P Leuders, A. W., 344  
 '89M \*Leusman, F. A., 18  
 FM Leusman, T., 266  
 '21M Levin, B. M., 241  
 FM Levin, I. M., 266  
 '05P Levin, J. A., 395  
 '07D Levin, S. A., 301  
 '11M Levinson, A., 180  
 '19M Levinson, S. A., 227  
 FM Levinson, Y. N., 266  
 '05M Levitin, E. Z., 125  
 '94M Leviton, A. H., 34  
 '09M Leviton, H. I., 165  
 '10M Leviton, M. I., 173  
 '94M Levy, J., 34  
 '21D Lewbin, H., 324  
 '05D \*Lewin, E. A., 297  
 '14M Lewin, H., 203  
 FM Lewin, P., 266  
 '14M Lewinsky, H. (See Lewin H.)  
 '11D Lewis, C. L., 307  
 '09D Lewis, D. S., 304  
 '78P \*Lewis, F. M., 335  
 FM Lewis, H. F., 266  
 '97M \*Lewis, H. T., 47  
 '95M Lewis, J. V., 39  
 '11D Lewis, R. J., 307  
 '10M Lewis, W. B., 173  
 '12M Lewis, W. B., 187  
 FM Lewison, M., 266  
 '13P Lewman, E. A., 412  
 '06M Lexa, F. J., 137  
 '18M Liberman, D. L., 225  
 FM Liehner, Mathilda O., 267  
 '04D Lichtenberg, A. B., 295  
 '02D Lichtenberg, F. H., 291  
 '96M Lid, T. A., 40  
 '89M Liddy, F. T., 18  
 '14M Lien, F. O., 203  
 '16M Lifschutz, J. D., 218  
 '01M Liggitt, F. L., 76  
 '88P Light, I. M., 355  
 '14M Light, L. S., 203  
 '20P Lightfoot, B. E., 427  
 '15M Lin, Margaret H-D., 210  
 '83M Linabery, W. L., 2  
 '96M Linaweaver, A. H., 44  
 FM Lincoln, Mary C., 267  
 '17D Lincoln, R. G., 317  
 '97M Lincoln, W. S., 47  
 '04P Lindahl, A. E., 392  
 '07M Lindahl, F. E., 148  
 '89P \*Lindeman, C. L., 359  
 '12P Lindeman, F. H., 411  
 '89M Linden, F. C., 18  
 '96P Linden, L. S. J., 376  
 '07P Lindley, I. W., 399  
 FM Lindsay-Wynkoop, Alice L., 267  
 '14M Lindsay, C. E., 204  
 '08M Lindstrom, C. O., 157  
 '11P Lindstrom, R. L., 409  
 '01M Ling, F. B., 76  
 '09M Link, C. A., 165  
 '93P Linn, F. C., 369  
 '21M Lintner, R. C., 241  
 '04M Lipman, W. H., 113  
 '16M Lipp, G. R., 218  
 '19D Lippitz, M. A., 321  
 '16D Litscher, A. A., 313  
 '19M Little, Ethel E., 237  
 '02M Little, E. H., 88  
 '01M Little, Z. J., 76  
 '12M Littlefield, E. W., 187  
 '21M Litton, L., 241  
 FM Livingston, A. E., 267  
 '93M Livingston, W. R., 29  
 '20M Livingstone, G. S., 239  
 '05M Livingstone, J. W., 125  
 '12M Lobraico, R. V., 187  
 '01M Lockhart, C. W., 76  
 '07D Lockwood, B. F., 301  
 FM Lockwood, C. H., 267  
 '02M Lockwood, C. R., 88  
 FM Loeb, L., 267  
 '76P Loesch, G. H., 335  
 '04D \*Loescher, C. M., 295  
 '12M Loewy, G. M., 187  
 '89M Loewy, A., 18  
 '97M Loffer, O. W., 47  
 '02M Lofgren, C. A., 88  
 '16P Lofgren, D. A., 419  
 '93P \*Logan, A. L., 369  
 '13P Logan, A. W., 412  
 '11P Logan, C. A., 409  
 '12M Logan, R. E., 187  
 '05D Logan, T. H., 297  
 FM Logan, W. H. G., 267  
 '13P Lollar, E. H., 412  
 '13M Lollar, M. E., 196  
 '87P Long, A. F., 352  
 '06M Long, Mrs. C. A. (See Watkins, Rachel A.)  
 '96P Long, C. R., 376  
 '90M Long, C. W., 21  
 FP \*Long, J. H., 431  
 '99M Long, R. D., 59  
 '99M Long, W. E., 60  
 '03M Long, W. E., 101  
 '05P Longshore, W. H., 395  
 '04M Longstreet, Martha L., 113  
 '04D \*Longwell, J. C., 295  
 '06M Loofbourrow, E. H., 137  
 '19D Loomis, C. C., 321  
 '10M Loomis, W. C., 173  
 '01M Loope, F. R., 76  
 '86M \*Loope, G. L., 10  
 '01M Lorch, G. J., 77  
 '94P \*Lorenz, J. A., 371  
 '12M Lorenz, L. L., 187  
 '08P Lorenz, O. J., 401  
 '94M \*Lorenz, M. E., 34  
 FM Loring, J. B., 267  
 '06D Lotreck, F., 299  
 '19M Loughrey, H. B., 237  
 FM Lounsbury, B. F., 267  
 '04M Loupee, S. L., 113  
 '83M Lovejoy, H. E., 2  
 '83M Lovejoy, W., 2  
 '17M \*Lovellette, L. R., 222  
 '76P Lovett, L., 335  
 '18M Loving, L. W., 225  
 '86M Lowe, F. O., 10  
 '02M Lowe, L. M., 88  
 '95M Lowenthal, A. A., 39

- '16D Lowenthal, L. C., 313  
 FM Lowenthal, L. L., 268  
 '90P Lowenthal, O., 362  
 '11P Lower, R. H., 409  
 '16P Lewis, B., 419  
 '94M \*Lowry, G. E., 34  
 '02M Lowry, N. J., 88  
 '04D Loynd, G. R., 295  
 '89P \*Lubbings, H., 359  
 '11D Lubs, K. C., 307  
 '99M Lucas, D. E., 60  
 '21M Lucas, F. B., 241  
 '98M Lucas, F. B., 53  
 '95M Lucas, G. N., 39  
 '04M Lucas, H. R., 113  
 '92M Luce, F. A., 26  
 '85M \*Luce, J. E., 7  
 '89M \*Luce, J. O., 18  
 '91P Luckenbach, S. F., 365  
 '88P Luckenbach, W., 355  
 '84M \*Lucey, C. M., 5  
 '13P Luckiesh, E., 412  
 '13M Luczak, J. H., 196  
 '96P Lueck, A. F., 376  
 '81P Lueder, F., 338  
 '13M Lueders, A. H., 196  
 '85P Lueders, A. W., 344  
 '01M Luehrs, H. E., 77  
 '00M Luehrsmann, B. H., 67  
 '05M Luesing, A., 125  
 '13M Lukas, Christine, 196  
 '13P Lukasek, A. M., 413  
 '05P Lukasek, E. A., 395  
 '09P Lukasek, O. W., 403  
 '04M Luke, E., 114  
 '08P Luken, E. G., 401  
 '06M Luken, M. G., 137  
 '10M Lumkins, A. T., 173  
 '84M \*Lumbeck, F., 5  
 '93M Lumley, W. A., 29  
 '87P Lund, F. C., 352  
 '08M Lund, J. M., 157  
 '17P Lundgren, O. L., 422  
 '13M Lundholm, J. S., 196  
 '05M Lundwall, L. S. B., 125  
 '16M Lungmus, B. A., 218  
 '08M Lunn, J. O., 157  
 '02M \*Lunn, M. J., 88  
 '95M Luria, A. A., 39  
 '18M Lutter, J., 236  
 '06M Lutyens, G. B., 137  
 '06M \*Lutz, C. W., 210  
 '15M Lydston, G. F., 268  
 '83P \*Lydston, J. A., 340  
 '05D Lyle, A. G., 297  
 '15M Lyman, H. C., 210  
 'FM Lynam, T. P., 268  
 '85P Lynch, J., 344  
 '12M Lynn, J. H., 187  
 '98M \*Lyon, E. A., 53  
 '02M Lyon, G. E., 88  
 '04D Lyon, G. J., 295  
 '94M Lyon, S. B., 34  
 '11M Lyon, W. T., 180  
 '08P Lyons, F. J., 401  
 '07D Lyons, G. E., 301  
 '01P Lyons, G. H., 385  
 '94D Lyons, G. R.,  
 '04M Lyons, J. A., 34  
 '10P Lyons, L. D., 406  
 '05M McArthur, C., 125  
 'FM MacArthur, J. W., 268  
 '01M \*MacAuliffe, A., 77  
 '20P McBride, S. E., 427  
 '08M McCabe, B. V., 157  
 '07P McCabe, F. J., 399  
 '15M McCaffrey, E. H., 210  
 '01M McCall, H. K., 77  
 '05D McCall, W. G., 297  
 '86M \*McCallum, W., 11  
 '81P \*McCammon, S. H., 338  
 '14M McCann, Florence E.,  
 204  
 '16P McCanse, C. C., 419  
 '03M McCarthy, H. C., 101  
 '99D McCarthy, J. S., 288  
 '02M McCarthy, Katherine  
 W., 85  
 '99M McCarthy, R. G., 60  
 '11M McCarthy, R. R., 180  
 '07D McCarthy, T. J., 301  
 '09D McCarthy, W. J., 305  
 '03M \*McCarty, C. E., 101  
 '02P \*McCarty, W. T., 88  
 '06M \*McCaslin, H., 397  
 '01D McCauley, C. M., 289  
 '95P McCauley, L. Q., 373  
 '95M McClain, J., 39  
 '15M McClanahan, B. V., 210  
 '91P McClanahan, C., 365  
 '13M McClanahan, F. C., 196  
 '01M McClellan, C., 77  
 '86M McClellan, J. J., 11  
 '02P McClenahan, C. D., 388  
 'FM McClintock, R. W., 268  
 '99M McClung, Alberta Vir-  
 ginia, 60  
 '18P McClure, Pauline, 424  
 '17D McClurkin, J. L., 315  
 'FM McCollum, J. L., 268  
 '07M \*McComb, F. J., 148  
 '05M McConnell, C. A., 125  
 '00M McConnell, J. W., 67  
 '86P McConnell, L. W., 348  
 '02M McConvill, B. J., 88  
 'FM McCord, F., 268  
 '19M \*McCorkle, W. E., 227  
 '99M McCormick, C. A., 60  
 '02P McCormick, G. A., 388  
 '04D McCormick, I. B., 295  
 '00M \*McCormick, O., 67  
 '08M McCormick, R. C., 157  
 '11M \*McCormack, A. E., 180  
 '89M \*MacCornack, E. A., 18  
 '13M McCormack, E. A., 196  
 '15M MacCornack, R. L., 210  
 '16D \*McCornell, C. J., 313  
 '20M McCoy, H. J., 231  
 '17M McCoy, H. J., 222  
 '91P McCoy, R. H., 365  
 '01M \*McCoy, W. M., 77  
 '04M \*McCracken, R. E., 114  
 '86M \*McCracken, T., 11  
 '20M McCradie, A. R., 231  
 '20M McCradie, R. D., 231  
 '00M McCray, W. R., 67  
 '07D McCreight, J. S., 302  
 'FM McCreight, S. L., 268  
 '12D McCrillis, W. W., 309  
 '19M \*McCroly, C. R., 227  
 '83M \*McCullough, J. R., 2  
 'FM McDermid, A., 268  
 '12D McDerrott, E. E., 309  
 'FM McDerrott, G. L., 268  
 '19M McDerrott, R. A., 227  
 '09M McDiarmid, L. F., 165  
 '89P McDonald, C. W., 359  
 '95P McDonald, J. A., 345  
 '05D McDonald, J. F., 297  
 '14M McDonald, J. J., 204  
 '93M McDonald, J. S., 29  
 '01M McDonald, R. J., 77  
 '17P McDonald, W. J., 422  
 '01P McDougall, J. D., 385  
 '81P \*McDougal, W. G., 338  
 '06P McDow, C. G., 397  
 '01D McDowell, A. J., 290  
 '05D McDowell, C., 297  
 '05D McDowell, E. N., 297  
 'FD MacDowell, J. N., 329  
 'FM McDowell, W. D., 77  
 '01M McDowell, W. O., 77  
 '09M McEachern, T., 165  
 '07M McEachern, D. B., 148  
 'FM McEachern, Wilhelmina  
 C., 268  
 '04M McEachern, W. A., 114  
 '03D McElroy, J. D., 293  
 '10M McElvain, R. C., 173  
 'FM McEwen, Mary G., 268  
 '90M \*MacFarlane, W. A., 21  
 '89P McFerson, G., 359  
 '03M \*McGann, M. E., 101  
 '10M McGarry, C. P., 173  
 '10M McGarry, Helen A. O.,  
 173  
 '99D \*McGarvey, W. R., 289  
 '88P \*McGee, W. E., 355  
 '06M MacGillivray, D. D.,  
 137  
 '05P McGinley, E. M., 395  
 '02D McGiannis, R. J., 291  
 '17P McGiannis, T. W., 422  
 '86M McGlasson, T. F., 11  
 '04M McGoey, J. A., 114  
 '02M McGrath, B. R., 88  
 '21M McGrath, F. L., 241  
 'FM McGrath, M. E., 268  
 '96M McCreedy, J. H., 44  
 '08M McGroory, J. J., 157  
 '19D McGugin, D. N., 321  
 'FM McGuigan, H. A., 268  
 '01M McGuinn, J. J., 77  
 '02M McGuinness, H. S., 227  
 '19M \*McGuire, C. J., 89  
 '13M McGuire, D. F., 196  
 '90M McGuire, J., 21  
 'FD McGuire, J. C., 329  
 '16M McGuire, Mary R., 218  
 '04M (McHugh, Mrs. E. M.  
 See Thomas, Edna M.)  
 'FM McHugh, J. A., 269  
 '89P McInerney, T. H., 359  
 '02M McIntire, A. C., 89  
 '09M McIntyre, W. R., 165  
 '05D \*McKahan, J. E., 297  
 '07M McKay, J. A., 125  
 '91P \*McKay, M., 365  
 '03M McKay, R. D., 148  
 '19D McKeague, L. M., 321  
 '10M McKeel, W. C., 173  
 '07M McKellar, J. D., 148  
 '91P McKelvey, W. O., 365  
 'FM McKenna, C. M., 269  
 '15P McKenty, A. H., 417  
 '94P McKenzie, R. H., 371  
 '96M McKenzie, W. W., 44  
 '89P McKie, J. H., 359  
 'FD McKinley, J. A., 329  
 'FM McKinlock, J., 269  
 '02M McKinney, N. C., 89  
 '90P McKinstry, G. L., 362  
 '90M \*McKivern, H. B., 21  
 '09M McLallen, R. R., 165  
 '06M McLane, G. A., 137  
 '20P McLaughlin, E. W., 427  
 '13M McLellan, G. L., 196  
 '10M McLin, T. G., 173  
 '85P \*McMahon, A. E., 345  
 '98M McManee, M. E., 53  
 '98M McManus, T. O., 53  
 '04D McMaster, O. F., 295  
 '06M MacMillan, L., 137  
 '12M McMullen, C. J., 187  
 '06M McMurray, R. J., 137  
 '07P McNair, H., 399  
 '87M McNamara, J. M. R., 14  
 '09P McNamara, T. J., 403  
 '10M McNealy, R. W., 173  
 '02M McNeil, B. F., 89  
 '13P McNeill, L., 413  
 '03M McNeil, N. M., 101  
 '03M McNett, C. L., 101  
 '87M \*McNulty, C. A., 14  
 '10D McNulty, J. A., 305  
 '93M McNulty, J. F., 29  
 '81P McPherson, E. K., 338  
 '01M McPherson, W. G., 77  
 '16M McRae, M. H., 218  
 '95M \*MacShane, B. E., 39  
 '05D McSwiggan, J. F., 297  
 '92P McVay, E. A., 367  
 '10P McVay, R. H., 406  
 '86P McVicker, W. B., 348  
 '04M McWhorter, P., 114  
 '90M \*McWilliam, C., 21  
 '99M \*McWilliams, O. E., 60  
 'FM \*McWilliams, S. A., 269  
 '04D McWilliams, W. H., 295  
 '14M Maccani, W. L., 204  
 '04P Macham, D. F., 392  
 '06P Machenheimer, D. G.,  
 397

- '11P Machenheimer, O. J., 409  
 FM Mack, B. C., 269  
 '03M Mack, B. W., 101  
 '90M Mack, J. C., 21  
 '04D Mackinson, J. C., 295  
 '05M Mackoy, F. W., 125  
 '99M Macy, O. E., 60  
 '03M Madden, W. D., 101  
 '99M Madejesky, E. H., 60  
 '20P Madera, J. R., 427  
 '93M \*Madison, P. C., 29  
 '05M Maghy, C. A., 125  
 '20M Magath, T. B., 231  
 '21M Magill, C. R. W., 241  
 FM Maginn, E. F., 269  
 '02M \*Magnus, M. E., 89  
 '07M Maguire, J. B., 148  
 '21M Maher, C. C., 241  
 '11M Maher, Loretta K., 180  
 '06M Maher, T. F., 137  
 FP \*Mahla, F., 431  
 '04D Mahoney, W. D., 295  
 '90M Mai, H., 21  
 '98P Maier, B., 379  
 '19D Maillard, F. M. V., 322  
 FP \*Maish, H. C. C., 431  
 '20D Maits, A., 323  
 '20M Maizus, S. H., 239  
 '01M Major, W. F., 7  
 '86M Malcolm, F. B., 11  
 '19M Malcolm, W. A., 228  
 '10M Maley, G., 173  
 '00M Malick, Ada L., 67  
 '15P Malkevicz, S. E., 417  
 '85P Mallen, P. H., 345  
 '85M \*Malone, E. W., 7  
 '88M Malone, W. F., 16  
 '10P Maloney, T. R., 406  
 '91P Mallory, C. W., 365  
 '03M Maloy, B. S., 101  
 '12M Maltby, H. W., 188  
 '20D Malter, E., 323  
 '16M Mandanas, A. Y., 218  
 '20M Mandel, R. M., 239  
 '93M Manley, S. H., 29  
 FM Manlove, C. H., Jr., 269  
 '03D Mann, A. L., 293  
 '12D Mann, H. J., 309  
 '21M Mann, W. A., Jr., 241  
 '94M Manning, G. N., 34  
 '02M Manning, T. F., 89  
 \*Mannon, J. A., 31  
 '81P Manns, A. G., 338  
 '90M Manny, J. H., 21  
 '11M Manouigian, K. M., 180  
 '93M Mansifee, W. H., 29  
 '21P Mapes, R. C., 428  
 '97M Mapes, R. J., 47  
 '16M Marchan, J. S., 218  
 '19D Marchand, R. J., 322  
 '19M Marcus, M. C., 228  
 '85P Mares, F. M., 345  
 '19D Margosian, Krikar S., 322  
 '09M Marietta, S. U., 166  
 '08M Marion, N. E., 157  
 '02M Maris, Emilie, 89  
 '11P Mark, E. J., 409  
 '97P Mark, G. A., 378  
 '99M \*Markey, F. F., 60  
 '18M Marks, J. B., 225  
 '09P Marks, L. A., 403  
 '12M Marks, W. R., 188  
 '86M Marnes, C. M., 11  
 '90P Marnitz, L., 363  
 '07D Marquis, M. M., 302  
 '06D Marquis, R. L., 300  
 '15P Marriott, B. A., 417  
 '17M Mars, H. F., 222  
 '06D Marsh, C. W., 300  
 FD Marsh, H. L. R., 329  
 '17P Marshall, B. S., 422  
 '82P Marshall, C. E., 239  
 '03P Marshall, C. S., 390  
 '10P Marshall, J. C., 406  
 '77P Marshall, J. H., 335  
 '05D Marshall, J. P., 297  
 '16P Marsicano, F., 419  
 '19D Marsily, G. R. B., 322  
 '79P Marti, G., 336  
 '86P Martin, C. B., 348  
 '15D Martin, C. D., 312  
 '12D Martin, Mrs. O. D. (See Slaman, Corinne)  
 '86M Martin, E. C., 11  
 '89M \*Martin, E., 19  
 '00M \*Martin, E. E., 67  
 '01M Martin, H. R., 77  
 '12M Martin, H. W., 188  
 '75P \*Martin, H. W. C., 334  
 '85M Martin, J. A. J., 7  
 '12M Martin, J. F., 188  
 '93M Martin, J. H., 30  
 '99P Martin, J. W., 381  
 '21P Martin, L. E., 428  
 '17M Martin, L. W., 222  
 '04M \*Martin, M. R., 114  
 '12D Martin, O. P., 309  
 '07P Martin, P. O., 399  
 '12D Martin, R., 309  
 '01M Martin, W. B., 77  
 '08M Martinson, Elsie M., 157  
 '02M Martinson, M. M., 89  
 '02M Martinson, Mrs. Stella, 89  
 '06M Marton, Mrs. E. W. (See Abbott, Effie L.)  
 '02P Martz, L. M., 388  
 '04M Marvel, L. M., 114  
 '99P Marvin, Z. E., 381  
 '21M Maryan, H. O., 241  
 '10P Marzano, V., 406  
 '00M Masilko, V. F., 67  
 '06D Mason, C. J., 300  
 '96M \*Mason, F., 44  
 '87P \*Mason, F. G., 352  
 '00M Mason, H. P., 67  
 '85P \*Mason, W. T., 345  
 '15M Masslow, Eleanor S., 210  
 '16M Masson, H. F., 218  
 '18D Masters, W. C., 318  
 '15P Masterson, P. A., 417  
 '19P Mastrofsky, B., 425  
 '84M Mathers, W. R., 5  
 '83M \*Mathieu, L., 2  
 '21M Mathre, A. I., 241  
 '13M Matison, E. A., 196  
 '88P Matkin, J. I., 355  
 '95P Mattas, J. S., 373  
 '04M Matter, O. E., 114  
 '09M Matthaei, D. W., 166  
 '95M \*Matthaei, E. A., 39  
 '91P Matthei, C. A., 365  
 '16M Matthews, Cora A., 218  
 '88P Matthews, H. F., 355  
 '91P Matthews, W. H., 365  
 '04M Mattison, C. W., 114  
 '88M Mattison, F. C. E., 16  
 '04P Mattix, C. E., 392  
 '03D Matwurzynski, T. M., 293  
 '06D Mauer mann, H. C., 300  
 '14M Maupin, H. S., 204  
 '90P Maurer, H. C., 363  
 '07M Mautz, G. J., 148  
 FD MaWhinney, E., 329  
 '16P Mawrence, I., 419  
 '91M Maxey, E. E., 24  
 '83M Maxson, O. P., 2  
 '13M Maxwell, J., 196  
 '01M Maxwell, J. C., 77  
 '17M May, E. R., 222  
 '07P May, G. C., 399  
 '95M May, L. F., 39  
 '04M Mayer, E. A., 114  
 '15M Mayers, L. H., 210  
 '18P Mayerson, A. C., 424  
 '05P Mayfield, R. F., 395  
 '97M \*Mayhew, G. E., 48  
 '95M Mayhew, J. M., 39  
 '06P Mayhew, W. S., 397  
 '01P Mayo, F. W., 386  
 '08M Mayos, C. E., 157  
 '83P Mayr, J., 340  
 FM Mazel, M. S., 269  
 '16P Mazzel, O., 419  
 '16M Meacham, H. F., 218  
 '10M Meacham, W. C., 173  
 '04M Mead, N. P., 114  
 '91P Mead, C. B., 365  
 '08M Meade, F. S., 158  
 '10D Meadow, Marie, 305  
 '01M Meadows, L. H., 77  
 FM Meakin, Genevieve L., 269  
 '10M Meaney, D. E., 173  
 '02D Means, J. L., 291  
 '06M Meany, J. J., 67  
 '05D Meecham, N. R., 298  
 '91M \*Medill, W. W., 24  
 '06D Meek, C. B., 300  
 '97M Meek, L. C., 48  
 \*Meek, S. E., 329  
 '05M Meeks, C. C., 126  
 '17M Meents, W. H., 269  
 '17M Meggers, E. C., 222  
 '86P Mehl, A. J., 348  
 '87P \*Mehrlich, H. C., 378  
 '16D Meier, L. F., 313  
 '99P Meinzner, A. E., 381  
 '78P \*Meister, J. F., 336  
 '86P Meixner, F. M. F., 397  
 '86P Mell, J. A., 349  
 '13M Mellon, C. S., 101  
 '00M Meloy, J. E., 67  
 '00M Meloy, Mrs. J. E. (See Babcock, Margaret M.)  
 '88P \*Melton, C. W., 355  
 '95M Meltzer, V. J., 39  
 '17M Melvin, J. E., 422  
 '05M Melvin, W. H., 126  
 '18P Menard, W. I., 424  
 '14P Mendelsohn, P. I., 414  
 '07P Mendelsohn, M., 399  
 '77P Menn, H. G., 378  
 '11D Mennall, A., 307  
 '17P Menella, V. R., 422  
 '89P \*Menough, T. F., 359  
 '11D Mercer, O. H., 379  
 '11D Mercer, S. O., 307  
 '08M Mercer, W. W., 158  
 '18M Mercey, R. J., 225  
 '02P Mercil, E. J., 388  
 '02M Merki, E. J., 89  
 '21P Merlak, F. J., 428  
 '85P Merrill, B. D., 355  
 '20M Merrill, C. L., 232  
 '19M Merrill, D. C., 237  
 '20P Merrill, F. O., 427  
 '09P Merrill, J. A., 404  
 '86M \*Merrill, S. B. L., 11  
 '05M Merritt, C. W., 126  
 '05M Merritt, F. W., 126  
 '02M Merryman, G. H., 89  
 '14P Merschat, R. W., 414  
 '17D Mershimer, J. D., 317  
 '12M Mershon, J. I., 188  
 '96P Mertes, J. A., 376  
 \*Merz, F. J., 334  
 '02D Merz, F. R., 291  
 '87P Merz, R., 352  
 '94M \*Mesirow, E. B., 34  
 '07M Mesirow, M. E., 149  
 '20M Metcalf, G. S., 232  
 '99M Metcalf, J. E., 60  
 '19M Metcalf, W. B., 269  
 '19D Metcalf, W. G., 322  
 '13P Metcoff, E., 413  
 '09M Metcoff, S., 166  
 FM Mettler, L. H., 270  
 FM Metz, A. R., 270  
 '00M Metz, I. W., 67  
 '84P Metz, R., 342  
 '10D Metzner, H. E., 305  
 '14M Meyer, A. A., 204  
 '12D Meyer, A. C., 309  
 '01M Meyer, E. F., 78  
 '03P Meyer, F. H., 390  
 '20M Meyer, H. I., 239  
 '10M Meyer, J. F., 173

- '08M Meyer, K. A., 158  
'88P Meyer, W. F., 355  
'07M Meyerovita, M., 149  
'90M Meyerovita, M., 21  
'87P \*Meyers, C. R., 352  
'99M Meyers, F. W., 60  
FM Meyers, I. L., 270  
FM Meyers, J., 270  
'02M Meyers, J. M., 89  
'00M Meyhaus, J. H., 68  
'88M \*Michael, R. R., 16  
'09P Michalak, J. J., 404  
'12M Michel, C., 188  
FM Michel, R. S., 270  
'99P Michelmann, A. L., 381  
'03P Mick, C. F., 390  
'21D Middleton, W., 323  
'14M Middleton, W. D., 204  
'19D Middleton, W. V., 322  
'04M \*Midgley, A. E., 114  
'83P Miexsell, H., 340  
'05M Mikkelsen, Agnes, 126  
'08M Mikkelsen, E. M., 158  
'84M \*Mikkelsen, M., 5  
'08P Miles, E. L., 401  
'07P Miles, J. E., 399  
'11D Miles, J. I., 307  
'85M Miles, R. H., 7  
FP \*Mill, J. W., 431  
'86P Miller, A., 349  
'95P Miller, A., 373  
'98M \*Miller, A. B., 53  
'95M Miller, A. E., 39  
'04M Miller, A. T., 114  
'00M Miller, B., 68  
'86M Miller, B., 11  
'02M Miller, C. A., 89  
'05M Miller, C. A., 126  
'17P Miller, C. T., 422  
'86M \*Miller, E., 11  
FM Miller, E. G., 270  
'12M \*Miller, E. J., 188  
'88M \*Miller, E. J., 17  
FD Miller, Esther L., 329  
'12M Miller, F. C., 188  
'00M Miller, G. A., 68  
'05M \*Miller, G. E., 126  
'02M Miller, G. L., 89  
'04M Miller, Hanna, 114  
'08M Miller, H. C., 158  
'10P Miller, I. H., 406  
'05M Miller, J. F., 126  
FM Miller, J. H., 270  
'08P Miller, J. S., 401  
'06D Miller, L., 300  
'06M \*Miller, L. C., 137  
'09M Miller, L. H., 166  
'20M Miller, M. H., 232  
'06M Miller, N. W., 137  
'12M Miller, P. M., 188  
'87M Miller, R. C., 14  
'10M Miller, R. J., 174  
'02M Miller, R. W., 89  
'87M Miller, W. E., 14  
'86M \*Miller, W. H., 11  
'93M \*Miller, W. H. H., 30  
'15P Miller, W. N., 417  
'14M Miller, W. P., 204  
'09M Mills, C. J., 166  
'90M Mills, E. M., 21  
'93M Mills, F. W., 30  
'84P Mills, G. P., 342  
'09M Mills, L. D., 166  
FM Mills, M., 270  
FM Millstone, H. J., 270  
FM \*Milnamow, J. T., 270  
'00M \*Milroy, W. D., 68  
'98M Minahan, P. R., 53  
'05D Mindlin, A., 298  
FP Miner, M. A., 431  
'14M Miner, W. H., 204  
'14M Minker, M., 204  
'09M Minkin, J. J., 166  
'11D Minter, J. E., 307  
'15M Mioduszewski, Mrs. L. N. (See Cieniara, Felicia H.)  
'07M Mirabella, S. F. J., 149  
'01D Misher, W. F., 290  
'86P Mitcham, O. J., 349  
FM Mitchell, F. W., 270  
'96M \*Mitchell, G., 44  
'14D Mitchell, G. H., 310  
'19M Mitchell, J. E., 237  
'07M Mitchell, J. H., 149  
'99P Mitchell, J. H., 381  
'86M Mitchell, L. J., 11  
'00M Mitchell, P. S., 68  
'84M Mitchell, T. B., 5  
'02M Mitchell, W. F., 89  
'04P Mitchell, W. L., 392  
'08D Mitchell, W. T., 303  
'13M Mitzenmacher, E. A. (See Matison, E. A.)  
'93P Mix, F. B., 369  
'15M Mix, W. S., 211  
'97M Mizell, A. G., 48  
'04P Modaff, J. N., 392  
'88P Moellering, C. B., 356  
'00M Moes, M. J., 270  
'20M Moeur, J. K., 239  
'92P Moffett, H. M., 367  
'16M Moffett, R. A., 218  
'00M Moffett, W. N., 68  
'00M Moldenhauer, G. H., 68  
'06M Moldenhauer, W. J., 137  
'14D Moldt, G. C., 310  
'03M Molnar-Sasko, Helen B., 101  
'00M Monahan, C. R., 68  
'03D Monahan, J. E., 293  
'04M Monahan, J. J., 114  
FM Moncreiff, W. F., 270  
'03M Monohan, Mrs. J. J. (See Jones, Margaret M.)  
'93M Monosmith, O. B., 30  
'21M Monroe, P. B., 241  
FM Montezuma, C., 270  
'11P Montgomery, E. E., 409  
'09P Montgomery, G. C., 404  
'04M Montgomery, J. R., 114  
'02M Montgomery, J. R., 89  
'05M Montgomery, W., 126  
'03P Montgomery, W. R., 390  
FM Moodie, R. L., 271  
'00M Moody, L., 68  
FM Moody, W. B., 271  
'10D Moomey, M. L., 305  
FD Moon, V. H., 329  
'98P \*Moore, A. C., 379  
'93M Moore, A. W., 30  
'04M Moore, Clara, 114  
'18D Moore, C. J., 318  
'03M Moore, E. S., 101  
'04D Moore, F. B., 295  
'99M Moore, F. D., 60  
'05M Moore, G. W., 126  
'12M Moore, H. H., 188  
FM Moore, J. J., 271  
'12M Moore, L. R., 188  
'11D Moore, M. H., 307  
'85M Moore, M. T., 7  
'10M Moore, O. A., 174  
'88P Moore, O. S., 356  
'06M Moore, R. V., 137  
'05D Moore, V. A., 298  
'83P Moore, W. B., 340  
'03M Moore, W. H., 101  
FD Moorehead, F. B., 329  
'01M Moradian, J. K., 78  
'96P Moran, E. M., 376  
FM Moran, J. H., 271  
'08M Moran, J. M., 158  
'89M Moras, E. R., 19  
'87M \*Moraux, J. D., 14  
'05M Morden, L., 126  
'04M Morden, R. R., 114  
'05P Moreland, W. H., 395  
FD Morey, A. E., 330  
'03M Morgan, C. M., 101  
'06M Morgan, M. E., 68  
'19M Morin, O., 228  
'02M \*Morrill, H. J., 89  
FM Morris, J. L., 271  
FM Morris, R. H., 271  
'04M Morris, R. L., 114  
FM Morris, R. N., 271  
'02M Morris, R. W., 89  
'84M Morrison, D. M., 5  
'04M Morrison, J. W., 114  
'08M Morrow, G. W., 158  
'06M Morrow, Louise, 137  
'05M Morrow, N. C., 126  
'90M Morse, A. J., 21  
'86P Morse, J. W., 349  
'15M Morse, M. P., 211  
'00D Morse, O. P., 289  
'09M Mortensen, O. N., 166  
'06D Mortenson, J. O., 300  
'89M Morton, A. J., 19  
'04M Morton, D. H., 115  
'01M Morton, F. R., 78  
'83M Morton, R. J., 2  
'96M Moses, J. M., 44  
'11M Mosley, E. W., 180  
'88P Moss, M. T., 356  
'08M \*Mosser, R., 158  
'13M Motis, Marie A., 196  
'18D Motlong, C. E., 318  
'10P Mottar, S. M., 407  
'08P Mottar, W. D., 401  
'09M \*Moulding, D. C. C., 166  
'19M Moulton, Gertrude E., 228  
'96M Mount, H. A., 444  
'05M Mount, W. C., 126  
'86P Mountain, H., 349  
'06M Movius, A. H., 137  
'02P Moyer, H. T., 388  
'89M \*Moyers, L. E., 19  
'09D \*Moze, T. R., 305  
'09P Mrazek, C. J., 404  
'97P Mrazek, L. L., 378  
'06P Mrazek, R. G., 397  
'19M Mroz, R. J., 237  
'11M Muchnic, A. M., 180  
'14M Mudge, W. A., 204  
'00M Muehlmann, C. G., 68  
'15P Mueller, F. C., 417  
'95M Mueller, F. L., 40  
'75P \*Mueller, P. J., 334  
'14M Mueller, W. E., 204  
'90M \*Muffat, M., 21  
'09M \*Muirhead, W. S., 166  
'87M Mulder, D., 14  
'19M \*Mulfinger, C. L., 237  
'76P \*Mulfinger, J. L., 335  
'11D Mulholland, R. C., 307  
'16M Mulholland, W. J., 218  
'94M Mullen, M. C., 34  
'06D Mundell, R. R., 300  
'11M Mundt, G. H., 180  
'89M \*Munford, J. R., 19  
FD Munro, E. F., 330  
'84M \*Munzer, I., 5  
FM Murdock, E. P., 272  
'10M Murfin, W. D., 174  
'04M \*Murphy, Veda C. C., 115  
'09M Murphey, W. T., 166  
'06M Murphy, B. E., 137  
'97M Murphy, C. C., 48  
'84P Murphy, E. D., 342  
'08M Murphy, E. T., 158  
FM Murphy, F. G., 272  
'83P \*Murphy, F. R., 340  
'02M Murphy, F. T., 90  
'00M Murphy, J. B., 235  
'04M Murphy, J. C., 115  
'11M Murphy, J. J., 180  
'09M Murphy, J. O., 166  
'02D Murphy, J. M., 291  
'02D Murphy, J. R., 291  
'07D Murphy, L. B., 302  
'05M Murphy, P. A., 126  
'12M Murphy, R. D., 188  
'20M Murphy, S. A., 232  
'18M Murphy, T. B. N., 225  
'85M \*Murray, A. J., 7  
'06M Murray, D. E., 137  
'04D Murray, J. L., 295  
'03D Murray, M. G., 293

- '06P Murray, W. A., 397  
'00D Murto, W. D., 289  
'09M Musselman, G. H., 166  
'19M Mustell, R. H., 228  
'98M \*Mutchler, J. A., 53  
'03M Myers, C. S., 101  
'88M Myers, F. L., 17  
'99M \*Myers, F. W., 60  
'13M Myers, H. A., 196  
'05M Myers, L. W., 126  
'20M Myers, W. H., 239  
'14P Myerson, A., 414  
'09P Myerson, E. S., 404
- FM Nachtigall, H. W., 272  
'94P \*Nachtway, W. M., 371  
'14M Nadeau, E. G., 204  
FM Nadeau, O. E., 272  
'04P Nadherny, L. J., 392  
'02M Nadig, A. T., 90  
'00M Nagel, F. E., 68  
'90P Nagel, H. H., 363  
'98M Nagel, J. S., 53  
'95M \*Nagle, R. J., 40  
'95M Nahin, H. L., 40  
'95M Nahinson, H. L. (See Nahin, H. L.)  
'16M Nakaya, F. T., 218  
'03M Napieralski, E. F., 101  
'20M Naroditsky, S., 232  
'21M Nasatir, A. V., 241  
'12M Nasif-Fattooh, N. G., 188  
'09M Nassar, N. L., 166  
'06M \*Nathan, E. E., 137  
'06M Nathanson, Charlotte A. (See Nortell, Charlotte A.)  
'08M Nathanson, F. L., 158  
'06M Nathanson, J. L. (See Nortell, J. L.)  
'14M Natvig, G. A., 204  
'94M Naughton, M. T., 34  
'05D Nauman, A. G., 298  
'19D Nava, J. E., 322  
'19M Navarro, R. J., 228  
'06M \*Nebecker, E. F., 138  
'02M Nee, F., 138  
'98D Neeb, E. T., 287  
'89P Neeb, J. F., 359  
'08M Needham, F. S., 158  
'08M Neer, W. Y., 158  
'13M Neff, E. B., 196  
'98M Neff, J. M., 53  
'00D Neill, E. F., 289  
'94P \*Neilson, H. A., 371  
'15P Neimeyer, F. C.,  
'09M Neimeyer, G. B., 166  
'10P Neis, A. D., 407  
'07M \*Nellis, J. E. E., 149  
'97M \*Nellis, J. G., 48  
'07P Nelson, A. J., 399  
'04M Nelson, C. F., 115  
'01M \*Nelson, E., 78  
'04M Nelson, H. E., 115  
'04M Nelson, J. P., 115  
FM Nelson, J. W., 272  
'04M Nelson, M., 115  
'07M Nelson, N. C., 149  
'94M Nelson, N. C. G., 34  
'06D Nelson, T. M., 300  
'10M Nelson, W. H., 174  
'17D Nemecek, C. A., 317  
'88M \*Nesbit, G. M., 17  
'89P Netz, R. H. G., 359  
'17P Neuman, H. L., 422  
'98P Neyerman, E. P. A., 379  
'15P Neville, M. E., 417  
FD Nevius, L. W., 330  
FM Newberger, C., 270  
'00M Newbold, E. H., 68  
'04M Newcomb, C. F., 115  
'04M \*Newcomer, J. S., 30  
'00M Newell, C. H., 68  
'06M Newell, F. W., 138  
'19D Newell, Mary, 322  
'98M Newhall, G. F., 53  
'03D \*Newlin, A. R., 293
- '01P \*Newman, F. L., 385  
FM Newman, H. P., 272  
'09M Newman, J. L., 166  
'09D Newman, L., 305  
'21M Newman, M. M., 241  
'06M Newman, Mrs. M. N. (See Schwartz, Mary)  
'01M Newman, W. M., 78  
FM Newton, F. C., 273  
FM Newton, G. W., 273  
'00M Niblock, G. F., 68  
'13M Nichols, H., 196  
'17P Nichols, H. V., 422  
'10M Nickel, F. W., 174  
'19M Nickels, A. C., 238  
'02M Nickelsen, G. A., 90  
'99P Nickerson, H. A., 381  
'12M Nickey, Barbara M., 188  
'09M Nicolai, J. L., 166  
'21D Nielsen, A. G., 324  
'21M Nielsen, J., 241  
'03M \*Nielsen, N. N. J., 101  
'10P Niemeier, A. P., 407  
'15P Niemeier, F. C., 417  
'09P Niemeier, F. H., 404  
'88P Niemeier, H., 356  
'00M \*Nier, W. J., 68  
'10P Niesen, T. B., 407  
'90M Nieuirkirk, J. W., 21  
'16M Nigro, R. A., 218  
'07M Nilsson, Betty Augustina, 149  
'02P Nims, B., 388  
'86P \*Nitzsche, J. C., 349  
'13M Noble, A. G., 197  
'01M Noble, C. M., 78  
FM Noble, W. L., 273  
'08M Noger, G. J., 158  
'80P \*Nohe, C. J., 337  
'01M Noland, P. D., 78  
'20M Noonan, W. J., 232  
'11P Noonan, T. A., 409  
'10D Nordeen, E. L., 305  
'87M \*Norderling, K. A., 14  
'05D Nordgren, R. G., 298  
'90P Nordling, E. A., 363  
'92M Nordlund, J. E., 26  
'95P Nordvi, A. C., 373  
'91P \*Norling, A. W., 365  
'12P Norris, M. L., 411  
'08M Norris, S. B., 158  
'00M Norsman, S. S., 68  
'06M Nortell, Charlotte A., 138  
'06M Nortell, J. L., 138  
'00M \*North, F. E., 68  
'06M Northcross, D. C., 138  
'16M Norton, H. S., 218  
'20M Norvill, H. B., 232  
'17M Norwood, L. H., 222  
'89P Noster, A. H., 359  
FM Nourse, R. L., 273  
'14M Novak, F. J. Jr., 204  
'97M \*Novak, J. D., 48  
'06M Novashelsky, B. S., 138  
'20P Novotny, S. J., 427  
'08M Nowack, L. H. A., 158  
'07D Nowacki, W. W., 302  
'03M Nowakowski, J. J., 102  
'21D Nowicki, E., 324  
FD Noyes, F. B., 330  
'04M Nuckolls, W. L., 115  
'05D Nugent, C. C., 298  
'09M Nugent, O. B., 166  
'03M Null, M. M., 102  
'08M \*Nussie, A. C., 158  
FM Nuzum, J. W., 273  
FD Nylander, W. T., 330  
'92P Nystrom, P. A., 367  
'14M Nyvall, C. A., 204
- '04M Oake, W. T., 115  
'04M Oakes, R. A., 115  
'94M Oakshette, J. C., 35  
'13M Oates, J. F., 197  
'09P Oberg, C. J., 404  
'03M Oberholtzer, E. J., 102  
'15P Obermiller, O. E., 417
- '94P \*O'Brien, R. W., 371  
'14M O'Brien, L. T., 204  
'11M O'Brien, W. P., 180  
'91M \*O'Brien, W. T., 24  
'94M O'Byrne, C. C., 35  
'18D Ochoa, F. C., 318  
'18M Ochs, Clara M., 225  
'20M Ochs, M. M., 232  
FM Ochsner, A. J., 274  
'09M Ochsner, E. A., 167  
FM Ochsner, E. H., 273  
'87M \*O'Connell, J. J., 14  
'06M O'Connell, J. P., 138  
'08M O'Connell, Sarah C., 159  
'19D O'Connor, J. F., 322  
'14M O'Connor, W. A., 204  
'00M O'Day, J. C., 68  
'10M O'Donnell, D. M., 174  
'00M Odoardo, A. F., 68  
'17D Oelschlagler, J. M., 317  
'04P Oeth, A. J., 393  
'15M Ofner, L. I., 211  
'15M Ogden, C. H., 211  
FD O'Hara, F. H., 330  
'12M O'Herrin, N. L., 188  
'82P Ohlendorf, H. L. C., 239  
'78P Ohlendorf, W. C., 336  
FM \*Ohlmacher, A. P., 274  
'95P Ohlman, J. W., 374  
'13M Ohman, A. R., 197  
'10D O'Hora, J. A., 305  
'05M Okerstrom, A., 126  
FP Oldberg, O., 431  
'06M O'Leary, T. J., 138  
01M Oliver, C. I., 78  
'87P Oliver, Florence M., 352  
'20M Oliver, H. E., 232  
FM Oliver, M. S., 274  
'01P Oliver, R. L., 385  
'20P Oliver, R. M., 427  
'08M Olkon, D. M., 159  
FM Olmsted, J. M. D., 274  
'91P Olsen, E. T., 379  
'20M Olson, A. E., 232  
'06M Olson, A. L., 138  
'17M Olson, C. W., 222  
'07M Olson, O. A., 149  
'12M Olson, O. S., 188  
'99M Olson, W. C., 60  
'18D Olson, W. D., 318  
'12M Olson, W. K., 189  
'05M Olson, O., 126  
'12M O'Malley, J. G., 189  
'96M O'Malley, T. J., 44  
'93M O'Malley, W. H., 30  
'03D O'Neil, V. E., 293  
'06M O'Neil, W. E., 138  
'05M O'Neill, F. W., 126  
'05P O'Neill, G. J., 395  
'06M O'Neill, J. P., 138  
'89M Onstott, E., 19  
'01P Orbenzen, C. J., 386  
'13M Orbinson, J. A., 197  
'18M Orcutt, A. H., 225  
'01M Orcutt, D. C., 78  
'90P O'Reilly, W. F., 363  
'16D Orloff, L. D., 314  
'09D Orlow, E., 305  
'14P Orr, C. C., 414  
'19P Orr, R. K., 322  
'94D \*Orth, G. S., 371  
'16P Ortman, A. A., 419  
FM Orton, Susanne, 274  
'11M Orzechowski, V. B., 180  
'06M Osborn, G. R., 138  
'04M Osborn, W. S., 115  
'00M Osborne, C. F., 68  
'09P Osborne, T., 404  
'03M Osher, J. C., 102  
'93M Osimcup, F. A., 30  
'94M Osness, A. M., 35  
'04D Ostermeier, G. A., 295  
'20M Ostler, D. E., 232  
'17P Ostrowski, Bernice A., 422  
'10M Ostrowski, F. G., 174  
'12M Ostrowski, L. J., 189  
'08M Ostrowski, R. O., 159

- '17D Ostrowski, T. C., 317  
'93M \*Otto, E., 30  
'08M Otrich, G. C., 159  
'02M Ottersbach, C. C., 90  
FM Oughton, C. M., 274  
'07M Oughton, J. H., 149  
'02M Overmass, S. E., 90  
'02M \*Overton, O. P., 90  
FM Overton, T. V., 53  
'87M \*Oviatt, C. W., 14  
'12P Owen, E. P., 411  
'18D Owen, J. S., 318  
'89M \*Owen, W. R., 19  
'08P Owens, A. B., 401  
'02D Owens, C. D., 291  
'21M Owens, Celia E., 241  
'18P Owens, H. F., 424  
'04P Ozanne, P. H., 393
- '15M Pacak, Frances, (See  
Cepelka, F. P.)
- '93M Packard, C. D., 30  
'10M Packard, J. W., 174  
'90P \*Paddock, C. B., 363  
'01D Paden, C. M., 290  
'03D Paden, S. D., 293  
'08M Page, A. C., 53  
'08M Page, B. F., 138  
'98M Pagelsen, O. H., 54  
'20P Pahl, H. C., 427  
'12M Paine, Ruby H., 189  
'12D Paiese, J. D., 309  
'05M Palm, C. A., 126  
'03M Palmer, Mrs. T. J. (See  
Fogle, Clara)
- '03D Palmer, G. F., 293  
FM Palmer, H., 274  
FD Palmer, J. B., 330  
'01M Palmer, J. M., 78  
'00M Palmer, R. F., 69  
'05M \*Palmer, T. J., 126  
'14P Pankau, F. A., 414  
'19P Park, A. L., 426  
'06M Park, S. J., 138  
'05M Parke, G., 127  
'13M Parke, L. L., 197  
'12M Parker, B. B., 189  
'02M Parker, C. E., 90  
'01P Parker, C. W., 386  
'02M Parker, D., 115  
'02M Parker, F. C., 174  
'83P Parker, F. M., 340  
FD Parker, F. W., 330  
'05P Parker, J. K., 395  
'20M Parker, J. W. Jr., 232  
FD Parker, W. R., 330  
'01M Parker, W. R., 78  
'03M Parkinson, W. B. Jr.,  
102
- '08M Parks, Jennie W., 159  
'89P Parks, W. W., 359  
'03M Parmelee, O. E., 127  
'12M Parmelee, Ruth A., 189  
'85P Parnell, B. F., 345  
'08M \*Parrish, H. C., 159  
'85P \*Parrish, H. J., 345  
'01M Parry, I., 78  
'97P \*Parsons, E. C., 378  
'86M \*Parsons, G. W., 138  
'06M Parsons, I. W., 138  
'04M Parsons, S. T., 115  
'20M Paskind, H. A., 232  
'87P Patchen, C. R., 352  
'20P Pate, C. M., 427  
'05P Patejdi, J., 395  
'03M Patena, E., 102  
'12P Patrick, F. E., 411  
'12P Patrick, T. C., 411  
'12D \*Patrous, Hannah E., 309  
'96P Patten, E. S., 376  
'93M Patterson, J. W., 30  
FP \*Patterson, T. H., 431  
'00M Patterson, W. E., 69  
'02M Patterson, W. M., 90  
'10M Pattison, H. A., 174  
'04P Pattison, S. R., 393
- '13M Patton, F. R., 197  
FM Patton, J. M., 274  
'13M Patton, L. K., 197  
FM Paugritz, C., 274  
'20M Pauker, N., 232  
'92P Paul, A. E., 367  
'90P Paul, C. F., 363  
'00P \*Paul, G. H., 383  
'85M Paul, I. O., 7  
'90P Paul, O. E., 363  
'08P Pavlicek, A. V., 401  
'94M Payne, R. E., 35  
'13M Pea, E. H., 197  
'86M \*Peabody, H. A., 11  
'97M Peacock, N. F., 48  
'14P Pearce, I. F., 414  
'96M Pearce, P., 44  
FM Pearce, R. G., 274  
'08M Pearce, W. F., 159  
'85M \*Pearce, W. W., 7  
'85P Pearce, W. M., 345  
'10M Pearson, A., 174  
'13M Pearson, E. B., 197  
'07M Pearson, A. W., 149  
'87P Pearson, W. F., 352  
'95M Pease, A. S., 40  
'12M Peattie, J. F., 189  
FD Peck, A. H., 331  
'95P \*Peck, G. L., 374  
'03D Peck, G. S., 293  
'02P Pedigo, L. M., 388  
'06M Peisch, B. F. (See Page,  
B. F.)
- '15P Pele, J., 417  
'85P Pelek, L. J., 356  
'17P Pelikan, A. E., 422  
'00M Pelletier, D. H., 69  
FM Pember, A. H., 275  
'88P Penberthy, E., 356  
'97M Pence, C. D., 48  
'95M Pennington, W. R., 54  
'03M Penrice, H. M., 102  
FM Percy, N. M., 274  
'18P Perez, V. H., 424  
'97M Perisho, E. E., 48  
'13M Perkins, C. H., 225  
'05M Perkins, W. A., 407  
'97M Perry, B., 127  
'13M Perrys, H. S., 197  
'02M Perry, J. M., 90  
'16D Person, A. G., 314  
'18P Person, F. D., 424  
'09P Peska, A. C., 404  
'14M Peters, H. E., 205  
'10P Peters, H. O., 407  
'90M Peters, J. A., 60  
'06M Peters, L. S., 138  
'87P Petersen, C. U., 352  
'85M Petersen, H. C., 127  
'88M Petersen, H. F., 17  
'16M Petersen, H. P. C., 78  
FM Petersen, R. W., 218  
'98M Petersen, W. F., 275  
'07M Petersmeyer, W., 54  
'05D Peterson, A. E., 149  
'15M Peterson, D. A., 298  
'05M Peterson, E., 211  
'16M Peterson, E. F., 127  
'19M Peterson, H. M., 219  
'06M Peterson, J. O., 228  
'95M Peterson, M. D. E., 138  
'04D \*Peterson, P. C. B., 295  
'19M Peterson, P. E., 238  
'11M Peterson, T., 180  
FD Peterson, T.  
'97M Peterson, W. A., 48  
'20M Pettrass, A., 232  
FM Petritz, L. J., 275  
'01M Petry, F., 78  
'10M Pettipiece, T. A., 174  
'06M Pettitt, H. L., 139  
'13M Petty, R. H., 197  
'84P Peyton, G. S., 342  
'86P Peyton, L. E., 349  
'00P Pfaff, F. L., 383  
'07P Pfaff, H. Jr., 400
- '93P Pfafflin, A. R., 369  
'14M Pfeifer, A. S., 205  
'88P Pfeiffer, G. G., 356  
'85P Pfunder, F. H., 345  
'00M Phalen, J. M., 69  
'89M \*Phar, W. I., 19  
'83M Phelpis, G. M., 7  
'02P Phifer, C. H., 90  
'07D Phifer, L. H., 302  
'14M Phillips, A. H., 205  
'03M Phillips, C. E., 102  
'95M Phillips, D. C., 40  
'02M Phillips, F., 90  
'91M Phillips, F. A., 24  
'88M Phillips, Jenny L., 54  
'85M Phillips, J. B. C., 7  
'10P Phillips, N. C., 149  
'08M Phillips, R. C., 407  
'03M Phillips, R. H., 159  
'03M Phillips, S. C., 102  
'01P Phillips, W. R., 386  
'18M Phipps, C. A., 428  
'99P Phipps, L. H., 381  
'18M Piaszczynski, F., 225  
'99P Pick, E. E., 381  
'04M Pickel, E. B., 115  
'20M Pickoff, F. L., 232  
'06M Pickrell, W. B., 139  
'07P Pier, H. J., 373  
'02P Pierce, F. E., 388  
'06M Pierce, J. C., 139  
'85M Pierce, N. H., 7  
'93M \*Pierron, J. J., 30  
'14M Pierzynski, T. S., 205  
'88M Pietrowski, S. R., 54  
'21P Pigall, J. S., 356  
'88P Pikt, C. E., 241  
'88M \*Pile, O. E., 17  
'80P Pilgrim, H. C., 337  
'20M Pilka, H. J., 239  
'06M Pillinger, H. H., 139  
'17M Pilot, L., 222  
'91P Pinckney, P. P., 365  
'15M Pinkerton, C. C., 211  
'06M Pinkerton, H. B., 139  
'19M Pinkerton, R. E., 238  
'00M Pinkerton, W. J., 69  
'16M Pino, R. H., 219  
'02D Pipkin, W. L., 291  
'16M Piro, V., 219  
'09M Pirosh, S., 127  
'05M Pisani, V., 404  
'86P Pits, A. D., 349  
'06M Pitz H. R., 139  
'03M Pitzele, W. A., 102  
'14D Plachota, J. J., 310  
'94M Planck, E. A., 35  
'16M Plank, T. H., 127  
'11M Plassman, W. F., 181  
'99M Platt, B. M., 60  
'16D Plautz, H. F., 378  
'01M Playman, H. L., 314  
'01M Pleth, Vera W., 78  
'99M Pleth, V., 60  
'19D Plevy, J. E., 322  
'19M Plice, S. G., 235  
'02M Plice, W. A., 90  
'91P Plitt, L., 365  
'19D Ploche, L. R., 322  
'09P Ploetz, W. E., 404  
'05M Ploonske, C. J., 127  
'07P Plummer, A. V., 400  
'21P Plummer, C. K., 428  
'06D Plummer, J. H., 300  
'05P Plummer, L. W., 395  
'02M Podger, M. P., 90  
'00M Podstata, V. H., 69  
'05D Pogue, J. C., 298  
'12P Pogue, E. H., 422  
'07M \*Poinier, E. W., 90  
'03M Pokorney, F. J., 102  
'11P Pokorny, M. A., 409  
'15P Polak, D., 417  
'11M Pollard, W. S., 181  
'83P \*Pollock, C. E., 340  
'04M Pollock, Edith C., 115

- '94M Pollock, H. L., 35  
'06M Pollock, L. J., 139  
'01M Polson, Nina D., 78  
'08D \*Ponce, F., 303  
'08D \*Ponce-y-Collantes, F.  
(See Ponce, F.)  
FM Pond, G. P., 275  
'20M Pontius, G. V., 240  
'08D Pontius, M. E., 303  
'03M Poorman, C. W., 102  
'03M Pope, F. W., 102  
'11M Popper, H., 181  
'91M Poposkey, J., 24  
'12D Porath, Elda A., 309  
'11D Porath, F. E., 307  
'03M Porges, I. A., 102  
'97P Porges, O., 378  
'12M Port, F. J., 189  
'07M Port, I. A., 149  
'11D Porter, C. A., 307  
'85P Porter, E. K., 345  
'04P Porter, G. M., 393  
'13P Porter, H., 413  
FM Porter, J. L., 275  
'89M \*Porter, J. W., 19  
'90M Porter, M. C., 21  
'03M Porter, W. H., 102  
'05D Porterfield, W. R., 298  
FM Portis, A. A., 275  
'93M Post, C. C., 30  
'92M Post, C. M., 26  
'89M Post, C. A., 19  
'09M Post, G. W., Jr., 167  
FM Post, G. W., Sr., 275  
'03D Post, W. M., 293  
'02M Potter, C. A., 90  
'99M Potter, J. Y., 61  
'08M Potter, T. C., 159  
'00M Potter, W. E., 69  
'20M Potts, A. L., 240  
'05M Powell, C. D., 127  
'04P Powell, C. E., 393  
'13M Powell, J. J., 197  
'89M Powell, P., 19  
'91P Powell, T. Jr., 365  
FD Powell, T. E., 331  
'03M Power, L. M., 102  
FM Power, S. J., 275  
'95P \*Powers, D. T., 374  
'05M Powers, G. J., 127  
'02M Powers, H. W., 90  
'03M Powers, J. W., 102  
'01M Pratt, Irene R., 78  
'11M Pratt, R. W., 181  
'88M Pratz, F. D., 54  
'21D Prehn, D. C., 324  
'09P Prentice, S. G., 404  
'03M Prescott, Eva, 102  
'93M Prescott, H. V., 30  
'20M Prescott, M. U., 240  
'16M Preston, W. B., 219  
'19D Fretlow, R. T., 322  
'06D Preusker, G. A., 300  
FM Price, A. E., 275  
'04M Price, A. S., 115  
'01P Price, M. R., 386  
'99P Price, W. T., 381  
'20M Priest, F. H., 383  
'00M Prilla, E., 240  
'84M Printz, E. T., 5  
'90M \*Prohaska, O. F., 21  
'19M Propet, D. W., 228  
'98M Proudfoot, C. F., 54  
'97M Prough, W. C., 48  
'92M Provan, D. M., 26  
'06M \*Provine, G. S., 139  
'17P Prutsman, H. C., 422  
'06M Pryor, R. E., 139  
'19M Przyzysny, C. F., 338  
'85P Puckner, W. A., 345  
'14D Puffer, C. L., 310  
'09M Puffer, M. L., 167  
'09M Pugh, B. McC., 167  
'03P Pulford, G. W., 390  
'10M Pulley, L. A., 174  
'14M Punche, A. E., 205  
'00M Purcell, H. E., 69  
'10P \*Purcell, W. E., 407  
'90M Purdy, A. H., 21  
'98M Purington, W. A., 54  
FM Pusey, W. A., 275  
'86P \*Putnam, A. S., 349  
'18D Pyle, B. G., 318  
'07M \*Pynn, R. C., 149  
'10M Quaffe, H. H., 174  
'16P Quartetti, L., 419  
'08M Quigley, T. C., 159  
FM Quigley, W. J., 275  
'00M Quine, W. E., 235  
'05D Quinlan, M. J., 298  
'09M Quinn, L. C., 167  
'94M Quinn, W. A., 35  
FM \*Quirk, J. J., 276  
'06M Raeh, E. A., 139  
'13P Rackaway, A. W., 413  
'20M Rackliffe, T. T., 233  
'17M Radabaugh, R. C., 223  
'02D Radcliff, F. H., 292  
'89M Radley, J. H., 19  
'09P Raetz, C. E., 404  
FM Raff, A. B., 278  
'19M Raginsky, O., 236  
'94P Rahfs, G. H., 371  
'78P Rahr, R., 336  
'83P Rahte, E. S., 340  
'16M Raim, W., 219  
'98P Rainey, C. F., 379  
'05D Rains, R. R., 298  
'18P Ralph, W. F., 424  
'16M Raman, H. B., 219  
'09P Rambo, J. M., 404  
'20P Rambo, L. A., 427  
'17M Ramos, R. A., 223  
'04D Ramsey, E. H., 295  
'99M Ramsey, P., 61  
'01D Ramsey, H. H., 290  
'08D Ramsey, F. H., 303  
'05D \*Ramsey, S. J., 298  
'90P Ramsey, S. V., 363  
'01P Randack, F. J., 386  
'90P Rankin, J. S., 363  
'05M Ranscen, C. M., 127  
'03M Ransom, C. W., 103  
'02M Rappaport, B., 240  
'09P Rasmussen, N. F., 293  
'09P Ratajick, F. J., 404  
'13M Rategan, E. H., 197  
'12M Raub, J. B., 189  
FE \*Rauch, J. H., 431  
'95D \*Rausch, W. A., 288  
'17P Rauschert, E. P., 422  
'08P Rauschert, H. L., 401  
'93P Rauth, F. W., 369  
'99M Raw, E. J., 61  
FD Rawlings, L. D., 331  
'13M \*Ray, B. E., 197  
'17M Ray, J. H., 223  
'15P Rayercraft, J. W., 417  
'85M Raymer, H. S., 8  
'05M Raynor, M., 127  
FM \*Rea, R. L., 276  
FM Read, C. F., 276  
FM Reagan, F. P., 276  
'12M Reagan, T. H., 189  
'13M Ream, W. C., 197  
'01D Reardon, C. J., 290  
'99M Reasoner, M. A., 61  
'03M Reay, M. S., 103  
'11D \*Redner, V. F., 307  
FM Redner, L. R., 276  
FM Reed, C. B., 276  
'18D Reed, G. S., 318  
'15P Reed, R. C., 417  
'12M Reed, T., 189  
'05M Reed, W. H., 127  
'10M Reedy, P. G., 174  
'03M Reese, E. G., 103  
'08M Reese, F. L., 159  
'21M Reeves, D. C., 241  
'03M Reeves, E. W., 103  
'06M Rego, A. d'A., 139  
'99M Reich, W. F., 61  
FM Reichert, J. L., 276  
'01P \*Reichman, E. A., 386  
FM Reid, J. G., 276  
'19D Reiland, Marjorie M.,  
322  
'84M Reiley, I. H., 5  
'89P Reimers, J. H., 359  
'03D Reinbold, J. E., 293  
'20M Reinhard, O. A., 240  
'15M Reinhardt, C. H., 211  
'86P Reis, A. M., 349  
'16D Reisman, H., 314  
'07P Reisman, Bertha, 400  
'06M Reiss, O., 139  
'06P Reite, R., 397  
'87M Remmen, N. E., 14  
'08P Renaud, J. P., 401  
'05M Renberg, F. H., 127  
'93M Renn, T. H., 30  
'01P Rennen, W. A., 386  
'86P Renner, J. A., 349  
'14M Rensch, O. B., 205  
'97P \*Renshaw, C. J., 378  
'86P Renz, W. A., 349  
'04M Replogle, J. F., 115  
'20M Resnik, T., 240  
'19M Rettig, F. A., 238  
'85P Reuter, L. H., 345  
'93P Reuter, R., 369  
'99P Reuter, W. C., 381  
'07P Reuter, W. H., 400  
'21M Reuther, T. F., 241  
'89P Rew, G. C., 359  
'15P Rey, Y., 417  
'10M Reyes y Malabanan, C.  
S., 174  
FM Reynolds, H. J., 276  
'13M Rhein, A. E., 197  
'94M Rhiel, A. C., 35  
'12M Rhine, A. C., 189  
'94M Rhode, H. P., 35  
'79P Rhode, R. E., 336  
'01M Rhodes, O. M., 78  
'11M Rhee, T. J., 181  
FM Ribbeck, W. A., 276  
'05M Ricardo, D. E., 128  
'02D Rice, C. V., 292  
'97M Rice, D. S., 48  
'95M Rice, E., 40  
'13M Rice, I. P., 197  
'06M Rice, M. H., 139  
'97M Rice, R. H., 48  
'10M Rich, E. E., 175  
'01M Rich, Katharine B., 79  
'99M Rich, R. G., 61  
'89P Richards, E. T., 359  
'99M Richards, F. A., 61  
'04M Richards, H., 116  
'07M Richardson, B. A., 149  
'14M Richardson, F. A., 205  
'92M Richardson, W. B., 26  
'14M Richert, H., 205  
'94M Richmond, F. C., 35  
'19M Richmond, F. R., 238  
'87M \*Richmond, J., 14  
'00M Richter, A. J., 69  
'16D Richter, Camille M., 314  
'04D Richter, Eva R., 295  
'94M Richter, H. M., 35  
'06M \*Rickard, E. T., 139  
'91M Ricker, S. J., 24  
'06M Ricketts, Joy, 139  
'95P Rickfort, C. A., 374  
'96P Riddell, D. F., 376  
'01M Ridenour, J. E., 79  
'06M Ridle, M. D., 139  
'04M Ridley, G. V., 116  
'06M Ridley, W. A., 139  
'11M Riedel, J. A., 181  
'87P Riegel, E., 352  
'05M Riegel, H. C., 128  
'18M Rieke, A. G., 225  
'15P Riemer, E. R., 417  
'06M Ries, Anna F., 139  
'03P Rigg, J. G., 390  
FD Riggs, E. S., 331  
'95M \*Riggs, J. P., 40  
'83M \*Riggs, J. S., 2  
'03M \*Righeimer, J. W., 175  
'10M Rightman, W. M., 103



- '07M Rigtierink, H. A., 149  
'14M Riley, W. J., 205  
'89P Rimmelc, C. H., 359  
'90P Rinehart, H. M., 363  
'00M Rinehart, J. S., 69  
'01M Rinko, G. R., 79  
'06M Rinckenberger, F. W., 139  
'86M Rittenhouse, W. F., 11  
'92M Ritter, M. M., 26  
'16P Ritzman, R. B., 419  
FD Roach, F. E., 331  
'05M Roach, H. A., 128  
'90M Roach, T. E., 22  
'07M Roads, W. B., 149  
'94P Roark, C. A., 371  
'06M Robb, C. E., 140  
'01M Robb, Mrs. (See Yelton, Irene)  
'12M Robbins, B., 189  
'19D Robbins, C. J., 322  
'14M Robbins, D. F., 205  
'03M Robbins, Emma E., 103  
'03M Robbins, N. J., 103  
'03M Roberts, H. B., 103  
'87M Roberts, J. C., 14  
'12D Roberts, S. H., 309  
'86M Roberts, W., 11  
'94M Roberts, W. F., 35  
'88P Robertson, W. C., 356  
'01M Robertson, W. F., 79  
'83M Robertson, W. M., 2  
'85M Robey, F. R., 8  
'97P Robin, Luba J., 378  
'06M Robin, S. M., 140  
'05P Robinson, Mrs. Benj. (See Wells, Frances E.)  
'85P \*Robinson, F. T., 345  
'17P Robinson, G. H., 422  
'79P Robinson, H., 336  
'04M Robinson, J. W., 116  
'06P Robinson, J. W., 397  
'14M Robinson, R. D., 205  
'14M Robinson, Mrs. R. D. (See Isham, Anna)  
'21P Robinson, W. J., 428  
'99P Robson, A. J., 381  
'92M \*Roche, J. J., 26  
'00M Rock, H. J., 69  
'16M Rock, J. L., 219  
'21D Rockey, C. G., 324  
'06D Rockefeller, J. A., 300  
'02M Rodefeld, H. H., 90  
'05M Rodemeyer, F. H., 128  
'04D Rodenhauer, W. R., 295  
'07M Rodermund, A. M., 149  
'01D Rodosy, A. A., 290  
'00D Roe, F. C., 289  
FM Roe, J. N., 276  
'83M \*Roehr, C. G., 2  
'10M Roemisch, A. J., 175  
'01P Roesch, A., 386  
'21P Roessler, W. T., 428  
'93M Roff, O., 30  
FM Rogers, B. S., 276  
'85M Rogers, B. W., 5  
FM Rogers, C. C., 276  
'12M Rogers, F. K., 189  
'89M Rogers, F. W., 19  
'85M Rogers, H. C., 54  
'86M Rogers, H. H., 431  
'10M Rogers, H. S., 11  
'10P Rogers, J. C., 175  
'09P Rogers, O. W., 407  
'89P Rogers, R. T., 359  
'06D Rogers, W. J., 300  
'19M Rogers, W. T., 228  
'74P \*Rohrer, J., 334  
FM Rohrlack, O. H., 277  
'02P Rolf, M. O., 388  
'01M Rolfs, T. H., 79  
FD Rollins, G. E., 331  
'17P Roman, M. A., 422  
'95P Romano, A., 374  
'84M \*Romana, L. L., 5  
'86P Rommel, F. A., 349  
'02P Rommel, H. C. C., 388  
'02M Rooks, J. J., 90  
FM Roome, C. T., 277  
'78P Roos, B. L., 336  
'93M Roos, D. W., 30  
'84P \*Roos, T., 342  
'95P Root, C., 374  
'02M Root, R. R., 91  
'02D Rork, R. N., 292  
'07M Rose, C. A., 149  
'00M Rose, F., 69  
'10P Rose, F. O., 407  
'19M Rose, H. L., 228  
'11M Rose, I. H. L., 181  
'06M Rose, J., 140  
'06M Rose, L., 140  
FM Rose, W. B., 277  
'09M Rose, W. E., 167  
'00P Rose, W. E., 383  
'19M Rosenberg, M. J., 238  
FM Rosenblum, P., 277  
'19M Rosenburg, H. L. (See Rose, H. L.)  
'09P Rosenstone, R. G., 404  
'02M \*Rosenthal, G. E., 91  
'74P Rosenthal, J., 334  
'18D Rosenthal, W., 318  
'08M Rosenzweig, G. K., 159  
'06M Rosenzweig, L. (See Rose, L.)  
'84P Ross, C. K., 342  
'87P \*Ross, F., 352  
'06M Ross, G. W., 140  
'83M Ross, I. N., 2  
'06M Ross, R. M., 140  
'12M Ross, S. J., 189  
'11P Ross, T., 409  
'90P Rossman, P. N., 363  
'06M Rost, J. F. W., 140  
'20M Rost, T. A., 240  
'98M \*Roszell, R. A., 54  
'12D Roth, A., 309  
'05M Roth, A. A., 128  
'15M Roth, J. H., 211  
'10P Roth, V., 407  
'83M \*Rothwell, J. T., 2  
'10M Rothwell, W. T., 175  
'10D Rotzoll, A. M., 306  
'05D Rotzoll, P. A., 298  
'94M Round, T. L., 35  
'00P Rounds, M. B. C., 383  
'93M Rowe, E. J., 30  
'96P Rowe, H. E., 376  
'12M Rowland, Delta E., 189  
'83M Rowland, S. J., 219  
'83M \*Roy, W. C., 2  
'97M Royce, W. S., 48  
FM Royer, J. E., 277  
'17M Royster, H. R., 223  
'19M Rozinsky, J., 238  
'04M Rubel, H. F., 116  
'19D Ruben, H. L., 322  
'17D Rubin, E. A., 315  
'98M Rubin, G., 34  
'20M Rubin, H. H., 240  
'19M Rubin, I., 238  
FM Rubovitz, W. H., 277  
'20M Rubright, F. L., 233  
'01D Rudd, E., 290  
'94P Rudder, W. H., 371  
'12M Ruddick, H. C., 189  
'17P Ruder, Rose S., 422  
'05M Rudnick, F., 128  
'93P Rudnick, P. F. A., 369  
FM Rudolph, L., 277  
'88P Rudolph, Mrs. Fred (See Dunkel, Martha)  
'79P Rudolph, J., 336  
'14P Rueckert, E. E., 415  
'89P Ruelh, H. A., 359  
'08P Ruesch, W. A., 401  
'02M Ruge, E. C., 91  
FM Rugh, R. E., 277  
'98P Ruhland, W. F., 379  
'07P Ruicker, F. H., 400  
'86P Rummer, T. C., 349  
'09P Rummerfield, L. L., 404  
FM Rumpf, W. H., 277  
'19D Rund, J., 322  
'00M Runyan, C. P., 69  
'12M Rupert, R. R., 189  
'20M Ruppenthal, A. J., 233  
'19M Rush, P. W., 238  
'07M Russ, J. E., 150  
'10D Russakav, S. I. (See Russell, S. I.)  
'04M Russel, S. J., 116  
'85P \*Russell, A. L., 345  
'83P Russell, D. P., 340  
'99M Russell, H. R., 61  
'10D Russell, S. I., 306  
FM Rutherford, C., 277  
'06M Rutkausask, A. K., 140  
'11M Rutkus, Susan A., 181  
'20M Rutledge, J. H., 240  
'09M Ruus, C. W., 167  
'02D Ruzicka, M. J., 292  
FM Ryan, C. F., 167  
'86M Ryan, C. O., 11  
FD Ryan, E. J., 331  
'03D Ryan, F. J., 293  
'09M Ryan, J. C., 167  
'00M Ryder, B. E., 69  
'02M Rydin, C. G. S., 91  
FM Rydin, C. J., 277  
'03M Ryerson, Esther A., 103  
FM Ryerson, E. W., 277  
'03M Ryerson, Helen L., 103  
'16P Rylander, R. A. F., 419  
'02M \*Sabin, A. C. Jr., 91  
'81M \*Sabin, A. L., 24  
'95M \*Sachs, T. E., 40  
'99P \*Sachse, R. P., 359  
'03M Sackett, L. M., 103  
'03M \*Saelhof, C. C., 238  
'85M \*Safley, L. E., 8  
'85M \*Safley, W. M., 8  
'01M Sage, E. D., 79  
'15M Saha, P., 211  
'96P \*St. John, J. M., 376  
FM \*St. John, L., 277  
'20D Saito, N., 323  
'01P Salchert, H. A., 386  
'13M Salk, R. S., 198  
'19D Salnik, Helen, 322  
'06M \*Salomon, R. S. H., 140  
'15M Salpas, S., 223  
'93M Salter, A., 30  
'21M Sattiel, H. C., 428  
'21M Sattiel, T. P., 241  
'14M Salzman, H. A., 205  
'09M Salzman, S. R., 167  
'21P Sample, L. E., 428  
'86P Sampson, F., 349  
'08M \*Samuelli, D. E., 159  
'01P Samuels, J. J., 386  
'08M Samuels, M. W., 159  
'04P Sanders, E. J., 393  
'17M Sanders, G. F., 223  
'11M Sanders, R. Z., 181  
'88P Sanders, T. W., 356  
'99M \*Sanderson, P. G., 61  
'95P Sandkoetter, H. P., 374  
'82P Sandmeister, C. H., 367  
'82P Sandmeyer, L. A., 345  
'06M Sandven, N. O., 140  
'10P Sandford, J. L., 407  
'04P Sankiewicz, C. A., 393  
'20D Sannes, D., 323  
FM Santee, H. E., 278  
'10M Santos and Cuyugan, G., 175  
'13M Santos, R. A., (See Abriol, R. V. L., 223  
'17M Sapper, H. V. L., 223  
'00M \*Sargeant, F. L., 70  
FP Sargeant, E. H., 431  
'87M Sargeant, J. S., 14  
'17P Sarginson, R. B., 409  
'05M Sarheim, R. K., 128  
'12M Sarvela, H. L., 189  
'12M Saska, M. P., 190  
FM Sassa, Marja D., 278  
'00M Sassaman, F. W., 70  
'15M Sathie, M. R., 211  
'14D Sauer, C. J., 310  
'17M Sauer, F. J., 223  
'85P Sauerhering, E., 345

- '03M Saunders, C. E., 103  
 '19M Saunders, H. P., 223  
 FM Saunier, A. J., 278  
 '08M Savage, Mrs. E. F.,  
 (See Freitag, Matilda)
- '18D Savage, E. H., 318  
 '05M Savage, R. G., 128  
 '02M Sawtelle, H. F., 91  
 '13M Sawyer, A. L., 198  
 '84M \*Sawyer, F. M., 5  
 '01P Saxe, G., 386  
 '05M Sayad, E. E., 128  
 '97M Sayre, C. E., 48  
 '89P Sayre, E. A., 360  
 FP \*Scammon, F., 431  
 '81P \*Schaar, C. L., 338  
 '19M Schachter, J. A., 228  
 '85P Schaefer, J., 345  
 '78P Schaefer, O. G., 336  
 '02M Schaefer, P. H., 91  
 '01P Schaefer, W. J., 356  
 '81P Schaeffer, E. E., 338  
 '03P Schaefer, C. H., 390  
 '10M Schafer, W. D., 175  
 '06M Schaffarzik, C. F., 140  
 '10P Schaffarzik, W. F., 407  
 '11D Schaffner, H. H., 307  
 '88M \*Schallern, B. V., 17  
 '91M Schallern, O. V., 24  
 '04M Schallert, P. O., 116  
 '82P Schartzel, W. S., 339  
 '21M Schechter, W., 241  
 '94P Schefcik, J. F., 371  
 '99M Scheib, G. F., 61  
 '05P Scheps, T. I., 395  
 '18M Schelm, G. W., 225  
 '05M Schell, C. P., 128  
 '91P Schembs, F. H., 365  
 '75P Scherer, A., 334  
 '90P \*Scherer, C. J., 363  
 FM Schick, A. D., 278  
 '15M Schick, F. J., 211  
 '87M Schick, G., 14  
 '86M Schidler, A. L., 11  
 '15M Schiele, R. F., 211  
 '12M Schiele, W. C., 190  
 '16M Schiff, N. S., 219  
 '07M Schiffbauer, H., 150  
 '11P Schildberg, B. S., 409  
 '17D Schiltz, A. F., 316
- '84P Schimeck, J. I., 342  
 '93P Schimeck, J. A., 369  
 '99P Schimelfenzig, C. H., 382  
 '97M Schindler, F. S., 48  
 '07P Schinz, F. E., 400  
 '91M \*Schlawig, J. T., 388  
 '02P Schleder, A. C., 328  
 '14D Schlies, E. W., 310  
 '96P Schlinkman, W., 376  
 FM Schlomovitz, B. H., 278  
 '16D \*Schlussel, N. W., 314  
 '12P Schmeling, C. H., 411  
 '78P \*Schmeling, M. F. P. 336  
 '85P Schmid, E. A., 345  
 '21P Schmid, H. C., 428  
 '14P Schmid, H. H., 415  
 '01P \*Schmid, Rose P., 407  
 '05M Schmidt, C. H., 128  
 '08M Schmidt, C. L., 159  
 '19M Schmidt, E. J., 228  
 '80P \*Schmidt, F. M., 337  
 '89P Schmidt, F. O., 360  
 '20M Schmidt, H. J., 233  
 '84P \*Schmidt, J. H., 342  
 '89P Schmidt, L. E., 360  
 '06M Schmidt, L. M., 140  
 '20P Schmidt, S., 427  
 '93P Schmiedeskamp, W. H.,  
 369
- '79P Schmitt, E., 336  
 FM Schmitt, E. C., 278  
 '99M Schmitt, G., 61  
 '03P Schmitt, H. J., 390  
 '01P \*Schmitt, W., 386  
 '84M \*Schmitz, E. A., 5  
 '87M Schneider, A., 14  
 '08M Schneider, C. O., 159
- '07M Schneider, G. A., 150  
 '87P \*Schneider, H., 352  
 '09D Schnell, T. W., 305  
 '04M Schmetzky, O. P., 116  
 '04P Schnoor, E. W., 278  
 '17P Schobert, R. J., 422  
 '05M Schoen, C. M., 128  
 '99M Schoenberg, A. J., 61  
 '88P Schoenike, E. B., 356  
 '95P Schoening, W. H., 374  
 '11M Schoenleber, A. W., 181  
 '88P \*Schoke, J., 356  
 '98M Scholes, P. S., 54  
 '04M Scholten, D. J., 116  
 '01M Scholtes, T. W., 79  
 '11D Schoolman, H. A., 307  
 '88P \*Schott, W. J., 356  
 FM Schragar, V. L., 278  
 '95P Schram, D. L., 374  
 '11P Schreiber, C. G., 409  
 '00P Schreiber, L., 354  
 '84P Schreiner, A., 342  
 '14P Schreiner, A. Jr., 415  
 '91P Schreiner, G., 366  
 '96P Schreiner, L. I., 376  
 '84P \*Schreuber, A. E., 343  
 '85P Schreuder, L. S., 345  
 '99P Schrodt, J., 382  
 '92P Schroeder, A. W., 367  
 '89P Schroeder, C. W., 360  
 '07M Schroeder, E. F., 150  
 '06M Schroeder, G. H., 140  
 '08M Schroeder, J. C., 159  
 '11D Schroeder, L. A., 307  
 '19M Schroeder, P. L., 228  
 '20M Schroeder, R. H., 240  
 '05D Schroeder, T. L., 298  
 '15D Schroeder, W. H., 312  
 '05M Schroeder, O. V., 128  
 '05M Scruby, Mrs. A. B., (See  
 Morden, Leone)
- '08M Schuessler, A. W., 159  
 '98M Schuessler, H. G., 54  
 '98P Schuetz, Z. E., 379  
 '89P Schuh, J. P., 360  
 '14M Schulberg, P. A., 205  
 '98M Schuldt, F. F. H., 54  
 '05M Schulian, O. F., (See  
 Shulian, O. F.)
- '21P Schulte, Norma C., 428  
 '05P Schultejan, B. H., 395  
 '81P Schultz, A. W., 338  
 '01P Schultz, C. F., 386  
 '96P Schultz, C. F. W., 376  
 '13P Schultz, C. J., 413  
 '16P Schultz, E. C., 419  
 '98P Schultz, E. H., 379  
 '05M Schultz, L., 128  
 '90P Schultz, L. C., 363  
 '20D Schultz, L. W., 324  
 '83P Schulz, F. M., 340  
 '13P Schulz, W. C., 413  
 '01P Schulze, A. H., 386  
 '98D Schulz, C. A., 287  
 '04D Schulze, Elizabeth L.,  
 295
- '90P \*Schumacher, F. W., 363  
 '07P Schumm, E. T., 400  
 '04P Schumm, H. J., 393  
 '10M Schunk, Clara M., 175  
 '06P Schupmann, M. A., 397  
 '83M Schuyler, W. H., 2  
 FD Schwab, F. B., 331  
 '96M Schwab, L. W., 44  
 '04P Schwanke, L. R., 393  
 '07M Schwartz, A. J. C., 150  
 '03D Schwartz, F. H., 293  
 '11M Schwartz, Harriet C.,  
 181
- '06P Schwartz, Mary, 140  
 '06M Schwartz, R. F., 140  
 '95P Schwarz, A. J., 374  
 '97P Schwarz, H., 378  
 '96P Schwertfeger, F. H.,  
 (See Cole, F. H.)
- '01M Scofield, C. J., 79  
 '07M \*Scott, A. R., 150  
 '95M Scott, H. S., 40
- '03D Scott, J., 293  
 '10P Scott, J. F., 407  
 '00M Scott, R. D., 70  
 '10M Scott, S. B., 175  
 '91P Scott, T. Y., 366  
 '05M Scruby, Mrs. A. B., (See  
 Morden, Leone)
- '15P Scruggs, E. P., 417  
 '96M Seagle, I. B., 44  
 '01M Sears, C. E., 79  
 '00M Sears, G. L., 70  
 '06M Sears, H. J., 140  
 '90P Sears, J. E., 363  
 '16D Sears, V. H., 314  
 '06M Secker, W. V., 141  
 '80P \*Secord, F. H., 337  
 '07P Secord, G. L., 400  
 '17D Secrest, P. J., 316  
 '83P Sedgwick, W. L., 340  
 '97M Sedlacek, F. A., 43  
 '15P Seeger, H. F., 417  
 '10M Seely, W. T., 175  
 '86P Seely, C. A., 340  
 '03M Seely, N. L., 103  
 '07M Segal, C., 150  
 '13M Segall, I. S., 198  
 '99P Seibert, D. P., 382  
 '07M Seibert, H. H., 150  
 '17P Seibert, L. A., 422  
 '21P Seibert, S. S., 428  
 '12P Seibert, V. F., 411  
 '10P \*Seibert, W. C., 407  
 '03M Seidel, A. C. W., 103  
 '09D Seidel, J. H., 305  
 '14M Seidler, L., 205  
 '01M Seifert, M. J., 79  
 '06P Seifried, G. W., 397  
 '15M Sellin, J., 211  
 '92M Seim, G. S., 26  
 '07M Seippel, Clara P., 150  
 '13M Seiwell, H. S., 198  
 '07M Sekler, Charlotte M.,  
 150
- '88M \*Selbach, J. J., 17  
 '16M Seletz, A., 219  
 '08P Sells, C. G., 402  
 '02P Seltzer, A., 388  
 '91M Sempill, R. A., 24  
 FM Sengar, F. E., 278  
 '15M Senelick, M. D., 211  
 '15M Senescall, C. R., 211  
 '04P Senger, P. X., 393  
 '85M Senn, F. C., 8  
 FM Senn, N., 278  
 '87P Senn, T. C., 352  
 FM Senn, W. N., 279  
 '18D Senty, M. J., 318  
 '06M \*Sepple, E. G., 141  
 '17M Sered, H., 223  
 '02M Sessions, J. C., 91  
 '05M Setney, H. T., 128  
 '11P Setz, E. J., 409  
 '93M \*Seufert, E. C., 30  
 '16M Severson, J. M., 219  
 '01M Severson, W. R., 79  
 '95M Seville, F. F., 40  
 '94P Seward, F., 371  
 '79P Seward, R., 336  
 '18M Sexsmith, Edna K., 225  
 '06P Seyfert, P., 398  
 '13M Seymer, L. A., 198  
 '04M Seymour, E. de L., 116  
 '94M \*Shabad, A. M., 35  
 FM Shafer, Bertha M., 279  
 '10D Shafer, H. B., 206  
 '02M Shafer, H. O., 91  
 '06D Shaffer, W. H., 300  
 FM \*Shaffner, P. F., 279  
 FM Shaklee, A. O., 279  
 '19D Shalek, K. P., 322  
 '17D Shalek, V. J., 316  
 '86M Shalabarger, D. S., 11  
 '99D Shalabanberger, W. C.,  
 288
- '01M Shanks, J. W., 79  
 '19M Shapiro, I. J., 238  
 '07M Shapiro, L. H., 422  
 '01P Shapiro, M. A., 386

- '09M Shapiro, Nettie P., 167  
'04D Sharp, C. B., 295  
'15M Sharpe, J. J., 212  
'13M Sharpe, H. R., 198  
'06M Sharper, F. L., 141  
'06P Shatzkis, O., 398  
'09D Shaver, M. V., 305  
'18D Shaver, R. C., 318  
FM \*Shaw, D. L., 279  
'05D Shaw, H. V., 298  
'01M Shaw, R. H., 79  
'01P \*Shaw, V. H., 386  
'12D Shay, Amanda A., 309  
'14D Shay, W. G., 310  
'11M Shaynyn, J., 181  
'85P Shean, J. R., 345  
'93P \*Shean, W. E., 369  
'07M Shearer, A. T., 150  
'84M \*Shearer, T. W., 5  
'03P Sheblessy, M. A., 390  
'15M Shell, A. E., 212  
'02M Sheller, W. O., 91  
'90M Shello, E., 22  
'06M Shelly, H. G., 141  
'02M Shelton, R. O., 91  
'12M Shepard, C. O., 190  
FM Shepard, W. C., 279  
'03M Shepberd, W. A., 103  
'85M \*Shepberd, W. W., 8  
'00M \*Sheppard, L. D., 70  
'89P \*Sheppard, S. C., 360  
'88P \*Sheppard, W. B., 356  
'95M Shepstone, J. A., 40  
'07M Sher, S., 150  
'07D Shere, A. A., 302  
'11D Shere, A. A., 307  
'05D Sherrill, C. M., 298  
'98M Sherin, W. M., 54  
'05M Sherlock, Margaret, 128  
'83M \*Sherman, F. L., 2  
'17D Sherman, R. I., 316  
'07M Sherper, M., 150  
'03M Sherrill, J. J., 103  
'90M Sherry, H., 22  
FM Sherry, I. L., 279  
FM Sherwood, Francis R., 279  
'01M Sherwood, H. H., 79  
'85M Sherwood, O. W., 8  
'88M \*Shidler, S. F., 17  
'94M Shields, A. W., 35  
'05M Shimer, F. E., 128  
'18P Shindler, H. A., 424  
'96M \*Shinnick, J. H., 44  
'03P Shinnick, J. R., 390  
'12M Shipman, F. E., 190  
'81P Shoeky, W. L., 338  
FD Sholes, C. G., 331  
'01M Shook, W. E., 79  
'16M Short, R. D., 219  
'09M Short, F. H., 167  
'09P Shpisman, C., 404  
'05M Shulian, O. F., 129  
'08M Shultz, Ione, 160  
'85P Shumpik, E., 345  
'90P Shumway, W., 363  
'20M Shurtliff, R. S., 233  
'03M \*Sibley, L. H., 103  
'20P Sickmon, C. L., 427  
'06M Siders, B. B., 141  
'20P Sides, W. L., 427  
'11P Sieben, H. A., 409  
'05P Siebrandt, M. J., 395  
'07M Siedenburg, F., 150  
'02M Siegfried, J. C. F., 91  
'10M Siegler, W. J., 175  
'00M Sieker, A. W., 70  
'95M Siemianowicz, W. J., 40  
'89P Sievers, R. J. E., 360  
'15M Siewerth, W. S., 212  
'16P Sikucka, Jeanette H., 419  
'07M Silcox, J. E. D., 150  
'19M Sill, G. W., 228  
FM Silva, C. C. P., 279  
'08M Silverberg, C. W., 160  
'17P Silverman, S., 422  
'16M Silverstein, W. R., 219  
'13M Sima, C. A., 198  
'14M Simmonds, W. E., 205  
'15P Simmonds, B. E., 417  
'14D Simmonds, C. J., 310  
'17P Simmonds, D. F., 422  
'06D Simmonds, E. L., 300  
'06M Simmonds, J. C., 141  
'13M Simmons, L. H., 198  
'19D Simon, B. H., 323  
FM Simon, L., 279  
'08M Simon, L. J., 160  
FM Simonds, J. C., 279  
'14M Simons, N. S., 205  
'98M Simpson, A. U., 54  
'98M Simpson, C. E., 54  
'98M Simpson, D. G., 54  
'04M Simpson, W. L., 116  
'20M Sinai, Leah, 240  
'13M Sinclair, Bessie B., 198  
'00D Sinclair, G. B., 289  
'88M Sinclair, J. G., 17  
FM Singer, H. D., 279  
'07D Singer, J. I., 302  
FM Singley, C. C., 279  
'83P \*Singer, W., 340  
'05M Sintzel, R. V., 129  
'17D Sippy, B. O., 316  
'09P Sisk, J. E., 404  
'99M Sisson, C. E., 61  
'94P Sisson, O. U., 372  
'97M \*Sizer, E. A., 48  
FM \*Skelton, L. L., 279  
'19P Skelton, M. B., 426  
FM Skiles, J. H., 279  
'08P Skinner, H. G., 402  
'83M Skinner, H. S., 2  
'21P Skoglund, H., 428  
'08M Skwor, C. J., 160  
'92M Sladek, B., 26  
'18M Sladek, E. F., 225  
'12D Slamman, Corinne, 309  
'92M Slamberg, N. L. A. K., 26  
'02M Slater, H. H., 91  
'98M Slater, J. H., 55  
'95M Slater, O. M., 40  
'94M Slater, P. A., 35  
'87P \*Slater, S. A., 352  
'20M Slaughter, Mary G. M., 233  
'05P Slauson, H. E., 395  
'17M Slavik, E. F., 198  
'13P Slepicka, I. M., 422  
'02M Sleyster, L. R., 92  
'99M \*Slightam, C. H., 62  
'15P Slinkard, E. L., 418  
'13M Sloan, G. A., 198  
'95M Stocumb, H. H., 129  
'05M Stocumb, J. A., 40  
'05M Stocumb, Maude S., 129  
'85P Smail, J. M., 345  
'98P Smaile, W., 380  
'01M Small, J. C., 223  
'01D Smedburg, F. O., 290  
'01M Smedley, Irene, 79  
'08M Smejkal, H. J., 160  
'21M Smiley, R. B., 92  
'02P Smith, Beulah M., 241  
'17D Smith, B. O., 388  
'90P Smith, B. Q., 316  
'95M Smith, B. R., 363  
'08P Smith, C. B., 40  
'11M Smith, C. E., 181  
'87P Smith, C. F., 352  
'06M Smith, C. K., 141  
'04M Smith, C. L., 116  
'18D Smith, C. L., 318  
'02M Smith, C. L., 92  
FM Smith, C. S., 279  
'13M Smith, C. V., 198  
'15M Smith, D. S., 212  
'93M Smith, E. L., 31  
'05D Smith, E. W., 298  
'88P Smith, F., 356  
'13M Smith, F. A., 198  
'99P Smith, F. G. D., 382  
'05D Smith, F. H., 298  
'10D Smith, F. J., 306  
'75P \*Smith, F. S., 334  
'86M Smith, G. E., 11  
'13M Smith, G. H., 198  
'97P Smith, G. I. W., 378  
'07M Smith, G. M., 150  
'02M \*Smith, G. W., 92  
'09P Smith, H. A., 404  
'94M Smith, H. W., 35  
'01M Smith, H. E., 80  
'07M Smith, H. J., 150  
'06M \*Smith, H. LeR., 141  
'09P Smith, H. W., 404  
'05D Smith, I. L., 298  
'04M Smith, J. L., 116  
'12M Smith, J. R., 190  
'01M Smith, J. T., 80  
'16M Smith, L. E., 219  
'09P Smith, Mary L. A., 404  
'05M Smith, O. E., 129  
'16D Smith, P. W., 314  
FM Smith, R. A., 280  
'99P Smith, R. C., 382  
'97M Smith, R. D., 49  
'10M Smith, S. A., 175  
'00M Smith, S. M. B., 70  
'99M \*Smith, T., 62  
'75P Smith, T. P., 334  
'11P Smith, W. A., 409  
'11P \*Smith, W. C., 280  
'06M Smith, W. L., 141  
'87P Smith, W. L., 352  
'09M Smith, W. P., 167  
FM Smithies, F., 280  
'92M Smyth, F. R., 26  
'18D Snydgrass, F., 333  
FM Snooker, P. A., 318  
'04M Snow, C. G., 116  
'22P Snow, C. M., 388  
'98M Snyder, E. F., 55  
'93P Snyder, C. J., 369  
'03M Snyder, C. W., 103  
'17P Snyder, D. A., 423  
'13P Snyder, F. O., 413  
'99D Snyder, H. C., 288  
'98P Snyder, W. E., 382  
'11M Sobel, M. H., 380  
'21M Sochat, L., 181  
'01M Soedar, J. C., Jr., 241  
'10M Soegaard, E., 80  
'10M Sohrbeck, G. W., 175  
'85M Sollenberger, G. H., 55  
'87P Sollitt, E. G., 352  
'79P Sollitt, T. W., 336  
'00P Solomon, L. K., 384  
'14M Solomon, M. C., 280  
'14M Sombitto, F. C., 206  
'04D Sommerfeld, O. E., 295  
'77P Somers, F. G., 335  
'16M Somers, G. H., 280  
'01M Sommers, J. C., 80  
'83M Soper, J. H., 2  
'05M Sorell, F. W., 129  
'06M Sorenson, A. R., 141  
'21P Sorenson, A. W., 428  
'94M Sornberger, S. J., 36  
'00M Sornsen, A. A., 70  
'13M Souder, Bonnell M., 198  
'02M Souder, U. G., 92  
'89M Soule, C. E., 19  
'08P Soult, R. M., 402  
'93M Spaeth, A. B., 31  
'83P Spaeth, G. C., 340  
'19D Spafford, E. A., 323  
'99D Spafford, W. B., 288  
'21P Spagna, F. A., 428  
'00M Spain, R. T., 70  
'15P Spalding, C. R., 418  
'12M Spalding, O. R., 190  
'07D Spangler, H. T., 302  
'18P Spangler, W. C., 424  
'05D Spare, M. H., 298  
'08M Spear, J. F., 160  
'20M Spector, H. I., 240  
'08M \*Spencer, G. J., 160  
'83M \*Spencer, T. H., 2  
'04M Spencer, W. H., 116

- '98M Spickerman, H. R., 55  
'95M Spiece, W. K., 40  
'86P Spier, C., 349  
'16M Spiering, A. K., 219  
'19M Spielman, I. G., 233  
'19D Spillane, L. O., 323  
'94P Spiller, F. H., 372  
'21P Spinner, L. C., 428  
'14M Spiro, J., 206  
FM Spitz, E. A., 280  
'20M Sponder, J., 233  
FM Sprague, J. P., 280  
'03D Sprague, T. H., 293  
'03M Spriggs, Gertrude A., 104  
'86P Springer, C. B., 349  
'96M Springer, J. C., 44  
'88P \*Springer, K. R., 356  
'01D Springer, S. T., 290  
'05P Staack, H. F., 395  
'13P Stables, H. F., 413  
'95P Stadelmann, A. W., 374  
'03P Stadelmann, H. E., 390  
'00M Staehle, M., 70  
FD \*Stafford, F. H., 331  
'15P Stahl, A. F., Jr., 418  
'01P Stahl, E. H., 386  
'74P Stahl, E. L., 334  
'03D Stahl, F. M., 293  
'09P Stahlfeld, M. G., 405  
'15M Staib, H. A., 212  
'88M Staib, O. W., 17  
'07M Staley, W. A., 151  
'20D Stallard, H., 324  
'95M \*Staller, M., 40  
'96P Staman, A., 376  
'09P Staman, W. J., 405  
'00P Stamm, A. W., 384  
'21P Stanczak, S. L., 428  
'06M Standard, A. P., 141  
FD Standish, H. S., 331  
'02M Standley, Kate V., 92  
'89P \*Stang, J. M., 360  
'92M Stanger, G. H., 26  
'05M Stangland, A. K., 129  
'95P Stanislaus, I. V. S., 374  
'10M Stanley, Z., 175  
'86P Stannard, S. G., 349  
'88M \*Stanton, J. T., 17  
'04M Starck, C. A., 116  
'96M Starner, A. A., 44  
'89P Starr, G. F., 340  
'11D Starr, S. P., 307  
'18D Starrett, F. H., 319  
'08P Staszak, J. J., 402  
'82P Staudt, L. C., 339  
'12M Stauffacher, C. J., 190  
'08M Stawicki, J. P., 160  
'98M \*Stayner, W. H., 55  
'05M Stearns, L. M., 129  
'95P Stebbings, F. F., 374  
'01D Stecher, K., 290  
'02M Steckle, A. C., 92  
'96P Steege, H. J. L., 376  
FM Steele, D. A. K., 281  
'99M Steele, F. B., 62  
'95M Steele, R. E., 40  
'98M Steele, W. J., 55  
'93P Steenburg, W. B., 369  
'08M \*Steere, H. H., 160  
'17P Steffen, E. D., 423  
'05M Steffen, R. C., 129  
'94M \*Steiffins, J. W., 36  
'02P Stegmayer, C. G., 388  
'12M Stein, E. J., 190  
'13M Stein, S., 198  
'15M Stein, W. F., 212  
'15D Steinberg, A. D., 312  
'07M Steiner, J. C., 151  
'07M Steiner, L., 151  
'08M Steiner, L. L., 160  
'93P Steker, A. F., 369  
'86P Steker, F. J., 349  
'90P Stenicka, O. E., 363  
'07M Stenn, E. N., 151  
FM Stephan, C. T., 281  
'87P Stephens, F. B., 352  
'12M Stephenson, E. G., 190  
'05D \*Stephenson, G. H., 298  
FM Stephenson, J. C., 281  
'88M \*Sterling, C., 17  
'16M Stern, J., 219  
'16M Stern, L. H., 219  
'15M Stern, S., 212  
'01M Sternberg, W., 80  
'90M Sterrett, R. M., 22  
'02M Stettauer, J. L., 92  
'05D Stevens, A. J., 298  
'10M Stevens, C. E., 175  
'06M Stevens, F. W., 141  
FM Stevens, H. C., 281  
'14D Stevens, H. F., 310  
'94M Stevens, H. L., 36  
'20M Stevens, J. B., 233  
'85M Stevens, J. S., 8  
'14D Stevens, M. D., 310  
'93M \*Stevens, M. E., 31  
'14D Stevens, M. V., 310  
'04M Stevens, R. E., 116  
'05M Stevens, R. G., 129  
'94M Stevens, S., 36  
'02M Stevens, S. L., 92  
'94M \*Stevens, W. D., 36  
'06M Stevenson, A. W., 141  
'98M Stevenson, B. T., 55  
'05D \*Stevenson, G. H., 298  
'17M Stevenson, J., 223  
'84M Stevenson, P. W., 5  
FM Stewart, A. E., 281  
'06M Stewart, A. J., 141  
'97M Stewart, H. J., 49  
'86P \*Stewart, H. K., 349  
'95P Stewart, J. A., 374  
'93M Stewart, J. L., 31  
'90P Stewart, P. S. A., 363  
'18P Stewart, R. M., 424  
'88M Stewart, W. B., 17  
'93M Stewart, W. T., 31  
'00P Steyer, G. E., 384  
'96P Stieber, F. G. J., 376  
'19D Stiernberg, R. C., 323  
'13M Stigman, C. W., 198  
'17P Still, P. C., 423  
'91P Stillor, O. H., 366  
'18D Stillerman, J. H., 319  
'99M Stullians, A. W., 62  
'94P \*Stillman, C. L., 372  
'90P Stillman, H. A., 363  
'02M Stillman, W. L., 92  
'01M Stilwill, H. R., 80  
'00P Stimson, Charlotte E., 384  
'12P Stinson, W. J., 411  
'93M Stixrud, T. M., 31  
'01M Stober, A. M., 80  
'11M Stober, R. W., 181  
'04M Stocker, A., 116  
'06D Stocker, C. G., 300  
'90P Stockert, C. F., 363  
'10M Stocking, A. M., 175  
'95M Stockley, D. R., 41  
'08M Stocks, A. L., 160  
'12P \*Stocks, R. H., 411  
'21D Stockstad, W. R., 324  
FM Stockton, F. O., 281  
'93P Stockton, L., 369  
'92M Stoddard, C. H., 26  
'13P Stoebig, L. E., 413  
FM Stokes, J. H., 281  
'12M Stokoy, F. E., 190  
'16M Stolfa, L., 220  
'92M Stolz, W. H., 363  
'90P Stolte, W. H., 363  
'93M Stoltz, C., 31  
'93P Stolz, E. H., 369  
'80P Stolz, O. G., 337  
'98M \*Stone, C. D., 55  
'06M Stone, F. F., 141  
'10M Stone, F. L., 175  
'10M Stone, G., 176  
'12M Stone, L. L., 190  
'08D Stone, R. A., 303  
'20M Stone, T. T., 233  
'05D Stone, W. F., 298  
'98M Stone, W. T., 55  
'21P Stoner, L., 428  
'21M Stoops, R. B., 241  
'02M Stoops, R. E., 92  
'03M Stoops, R. P., 104  
'01M Stork, W., 80  
'97P Storen, M. T., 378  
'05P Storken, C. N., 390  
'98M Stotz, C. F., 55  
'05M \*Stough, R. W., 129  
'08D Stoughton, E. B., 303  
'03M Stoughton, E. L., 104  
FM Stout, A. M., 281  
'04D Stout, L. A., 295  
'85P \*Strail, E., 345  
'05D Strain, H. B., 298  
FM Strain, S., 418  
15P \*Strauch, H. H., 281  
'96M Straus, I. J., 44  
FM Strause, C. P., 281  
'01D Strauss, G. D., 290  
FM Strauss, S., 282  
'03M Strawn, Julia C., 104  
'01M Streich, E. A., 80  
'89M \*Stremmel, S. C., 19  
'08M Strickland, G. W., 160  
'95P Striebel, F. D., 374  
'99M Strohecker, S. M., 62  
'98P Stroetzl, W., 380  
'09M Stromberg, G. E., 167  
'20M Stromberg, W. B., 233  
'08P Stroner, F. B., 402  
'02M Strong, C. D., 92  
FM Strouse, S., 282  
'01M Struthers, H. R., 90  
'05M Stryker, R. S., 129  
'15M Stuart, C. B., 212  
'12D Stuart, C. W., 309  
FP Stuart, E. B., 432  
'06M Stuart, G. J., 141  
'09D Stuart, H. H., 305  
'99M Stuart, J., 62  
'85P Stuart, M. R., 346  
'10M Stuber, R. A., 376  
'18D Stubbs, J. W., 319  
'04P Stuchlik, E., 393  
'94P Stuchlik, J., 372  
'94P Stuchlik, W. A., 372  
'93P Studeck, A. C., 369  
'08M Studebaker, J. F., 160  
'88P Stueden, E. T., 356  
'04M Stuenkel, A. J., 117  
'21P Stulik, Antoinette, 428  
'09P Stulik, C. K., 405  
'13P Stulik, G., 413  
'03P Stulik, H., 390  
'06M Stull, Katherine C., 142  
'05M \*Sturgeon, C. E., 129  
'80P Sturges, C. S., 337  
'99P Sturges, Isa Belle W., 382  
'12M Stusser, S., 190  
FM Suker, G. F., 282  
'99M Sullivan, E. A., 62  
'91M \*Sullivan, J., 24  
'11M Sullivan, N. R., 181  
FM Sullivan, R. C., 283  
'15M Sullivan, T. J., Jr., 212  
'15D Summerfield, N., 312  
'09M Summerfield, O. C., 167  
'08M Summers, M. P., 160  
'96M Sumpmann, H. O., 44  
'06M Sutherland, W. E., 142  
'02M Sunde, P. H., 92  
'03M Sure, J. H., 104  
'17M Sutch, A. K., 223  
'94M Sutcliffe, H. W., 36  
'85M \*Sutherland, D. E., 8  
'15M Sutherland, J. M., 212  
'11D Sutherland, L. C., 307  
'01M Suter, Rose I., 181  
'14M Swab, C. C., 117  
'14M Swackhamer, W. B., 206  
'01P Swan, J. C., 387  
'09P \*Swanson, D. E., 405  
'99P Swanson, H. G., 382  
'99M Swanson, J. E., 62  
'03M Swarouth, E. F., 104

- '95M Swartz, A. E., 41
- '01P Swartz, F. E., 387
- '08D Swatek, E. P., 303
- '83M Sweat, I. M., 2
- '84M Sweemer, W. M., 5
- '87M Sweet, C. A., 15
- '04M Sweet, H., 117
- '96M Sweetman, R. H., 44
- '12P Swiecinski, W., 411
- '04M Swift, F. J., 117
- '06M Swindle, R. N., 142
- '01D Swinhart, S., 290
- '98M Swink, H. J., 55
- '96M Swink, W. T., 44
- '97M Switzer, G. O., 49
- '10M Sword, H. R., 176
- '10M Sykes, L. G., 176
- '17M Sykes, N. M., 223
- '15M Syverson, B. C., 212
- '00M Syverson, E. L., 70
- '06M Szopinski, A., 142
- '17M Szwajkart, A. L., Jr., 223
- '03M Szwajkart, A. L., 104
- '00M Taber, R. B., 70
- '02D Taft, D. E., 292
- '10D Taft, W. L., 306
- '86M Taggart, T. E., 11
- '93M Talbott, E. F., 41
- '15M Talbot, E. R., 212
- '01M Talmage, G. G., 80
- '92P \*Tanke, E. J. F., 367
- '05M Tannus, T. F., 129
- '04M Tanquary, Flora M., 117
- '83M Tanquary, J. H., 3
- '91M \*Tanquary, W. M., 24
- '17D Tark, L. A., 316
- '03M Tascher, J., 106
- '16M Taub, S. J., 220
- '12D Tay, C. D., 309
- '02M Taylor, C. I., 92
- '06D Taylor, E. E., 300
- '04M Taylor, F. B., 117
- '99P Taylor, G. O., 382
- '01D Taylor, G. W., 290
- '14D Taylor, H. W., 311
- '08M Taylor, J. E., 160
- '99M Taylor, J. R., 62
- FM Taylor, Lillian E., 282
- '06P Taylor, L. L., 398
- '93M Taylor, O. G., 31
- '93P Taylor, O. R., 370
- '97M Taylor, R. C., 49
- '99P Taylor, R. E., 382
- '12M Taylor, R. O., 190
- '03D Taylor, W. F., 293
- '03D Taylor, W. H., 293
- '85P \*Taylor, W. S., 346
- '91P Taylor, W. W., 366
- '85M Tebbetts, F. M., 8
- '12D Teeling, P. J., 309
- '09D Teeling, M. A., 305
- '16P Templeton, J. W., 419
- '04M Tennes, Mrs. J. A. (See Beattie, Helen P.)
- '89M Terry, C. C., 19
- '20P Terry, R. E., 427
- '00M Teschan, R. F., 70
- '18D Teter, H. A., 319
- '20M Tharph, H. M., 233
- '83M Thatcher, J. P., 3
- '90P Thayer, C. A., 364
- '03M Thayer, F. A., 104
- '79P Thayer, F. A., 337
- '08M Theis, V., 160
- '06M Theobald, F. J., 142
- '06M Theobald, Mrs. J. J. (See Dvorak, Georgiana M.)
- FM Theobald, W. H., 282
- '10P Thesen, B., 407
- '91P Thiele, C. C., 366
- '80P Thiele, E., 337
- '86P Thiele, E. J., 349
- '15M Thiehl, J. E., 212
- '84P Thies, A., 343
- '84P Thoma, H. F., 343
- '18D Thomas, A. T., 319
- '03M Thomas, B., 104
- '11M Thomas, C. G., 181
- '18M Thomas, C. S., 225
- '04M Thomas, Edna M., 117
- '14M Thomas, E. M., 206
- '13M \*Thomas, Eldora A., 199
- '10M \*Thomas, F., 176
- '87P Thomas, F., 352
- '91P Thomas, F. O., 366
- '90P Thomas, G. A., 364
- '04M Thomas, G. H., 117
- FM Thomas, H. B., 282
- '06M Thomas, H. V., 142
- '87P Thomas, J. A., 352
- '94P \*Thomas, J. E., 372
- '05D Thomas, J. N., 299
- '17M Thomas, J. R., 223
- '03M \*Thomas, Matilda M., 104
- FD Thomas, N. G., 332
- '02M Thomas, W. H., 92
- '08M Thometz, F. P., 160
- '12M Thompson, A., 190
- '86P Thompson, A. E., 349
- '83M \*Thompson, C. M., 3
- FD Thompson, C. N., 332
- '98P \*Thompson, C. O., 380
- '21P Thompson, C. S., 428
- '20M Thompson, F. R., 233
- '03M Thompson, Gertrude F., 104
- FM Thompson, G. F., 282
- '10M Thompson, G. G., 176
- '09M Thompson, J. E., 167
- '11D Thompson, J. F., 307
- '00M \*Thompson, J. R., 70
- '85M Thompson, J. R., 8
- '74P \*Thompson, L., 334
- '84P Thompson, L. M., 343
- '09P Thompson, M. W., 405
- '06M Thompson, O. M., 142
- '14M Thompson, R. D., 206
- '14P Thompson, R. H., 415
- '18P Thompson, R. L., 424
- '06D Thompson, W. M., 300
- '03M Thompson, W. M., 106
- '07D Thomsen, Johanne C., 302
- '07D Thomsen, J. F., 302
- '07P Thomson, G., 400
- \*Thomson, J. E., 374
- '94P Thorburn, A. D., 372
- '97M Thordarson, T., 49
- '01M \*Thorn, F. A., 24
- '16P Thoroman, R. R., 420
- '04M Thorpe, J. N., 117
- '91P Thorsen, A. C., 366
- '01M Thorwick, Martha G., 80
- '92M Throckmorton, R. F., 26
- '07M Thuerer, E. W., 151
- \*Thurber, A. R., 335
- '08M Thurber, H. R., 160
- FM Thuresson, P. F., 282
- FM Tice, F., 282
- '16M Tiedeman, I. D., 220
- '04M Tiegen, Margaret, 117
- '99M Ticken, T., 62
- '90M Tietin, A. E. J., (See Tilton, A. J.)
- '09M Tiffin, E. H., 168
- '02D Tignor, C. H., 292
- '01M Tilmont, C. P., 80
- '06M Tilton, C. H., 142
- '86M Tilton, H. T., 11
- '95M Tilton, E. M., 41
- '90M Tilton, A. J., 22
- '06P Tilton, C. E., 398
- '99D Tilton, Mae E., 288
- '90P Timke, A., 364
- '99M Timm, E. W., 62
- '15M Timm, H. E. L., 212
- '01P Timmermeier, J. G., 393
- '80P Tirrell, Marion C., 337
- '85M Tobias, G. J., 8
- '07M Toeller, J. J., 151
- '10M Tolentino, M., 176
- '20D Tohine, C. A., 324
- '02M Tolley, E. W., 92
- '85M \*Tollington, G. H., 8
- FM Tolman, H. L., 283
- '20M Tolpin, S., 240
- '61P \*Tombocken, H. W., 333
- '03M Tomhagen, L. S., 104
- '14D Tomita, T., 311
- '08P Tomkins, R. D., 402
- '05M Tomkinson, W. S., 129
- '16M Tomlin, R., 220
- '90P \*Tomlinson, A. L., 364
- '14D Tommerson, L. N., 311
- '08P Tompkins, R., 402
- '16M Tomsu, C. L., 220
- '14P Ton, A., 415
- '16M Toothaker, J. E., 220
- '07M Toren, J. A., 151
- '00M Torney, S. J., 70
- '09M Torrens, A. S., 168
- '90M Tower, F. J., 22
- '88M Towle, W. B., 17
- '13M Towles, H. H., 199
- '96P Townsend, C. W., 376
- '94M \*Townsend, J. W., 36
- '09M Townsley, F. L., 168
- FM Tracy, G., 283
- '02M Trail, C. J., 92
- '91M Train, J. A., 24
- '19M Traisman, A. S., 238
- '14M Traxler, P. S., 206
- '01M \*Treach, F., 80
- '01M \*Treadwell, C. H., 283
- '97M Treadwell, C. L., 49
- '87P Tredway, O. R., 352
- '95M Tremblay, J. J., 41
- '13M Trentsch, M. W., 199
- FP Trimble, D. B., 432
- '94P Trischmann, A. E., 372
- '10M Trocney, S. N., 176
- '16M Trott, D. C., 283
- '06M Trout, F. M., 142
- '84P Trowbridge, C. H., 343
- '85M Truitt, R. C. P., 283
- '85M \*Truison, T. A., 8
- '08M Tucker, G. W., 160
- '93M Tucker, W. L., 31
- '03M Tufts, F. S., 104
- '12P Tully, Mrs. John C. (See Vorsanger, Lillian)
- '11M Tullis, A., 181
- '21P Tuma, C. P., 428
- '05M Tupper, E. E., 129
- '13M Tupper, H. W., 199
- '89P Turge, J., 360
- '01M \*Turner, Agnes, 80
- '01M Turner, D. A., 80
- '94M Turner, F. A., 36
- '03M Turner, Mrs. Fred L. (See Prescott, Eva)
- '09M Turner, J. A., 168
- '99M Turner, J. H., 62
- '18D Turner, W. E., 319
- '86M \*Turnock, E., 11
- '90P Tuteur, W. B., 364
- '03M Tweedall, D. G., 104
- '14D \*Twohey, F. J., 311
- '04M Twohig, D. J., 117
- '00M Twohig, H. E., 70
- '21M Tygett, G. J., 241
- '09M Tyler, W. F., 168
- FD Tyman, S. D., 332
- '06D Tyne, W. B., 300
- '09M Tyrell, Adelaide M., 168
- '00M Tyson, E. H., 70
- '02M Tyvand, J. C., 92
- '94M Uckermann, A. W., 36
- '02P Ullman, C. A., 389
- '20M Ullman, M. P., (See Prescott, M. U.)
- '01M Ulrich, J. H., 80
- '04P Ulrich, M. B., 393
- FD Umbach, M. J., 332
- '99D Umbenhaur, G. W., 288

- '14D Umbenhaur, E. V., 311  
'95P \*Umenhofer, A., 374  
'09P Udeririner, H. A., 405  
'16P Udeririner, E. J., 420  
'05M \*Underwood, F., 130  
'92M \*Unger, A. M., 26  
'07M Unger, C. P., 151  
'18P Unger, J. A., 424  
'14M Ungherini, V. O., 206  
'18P Unseth, E. H., 425  
'04M Updegraff, C. D., 117  
'16D Upp, R. W., 314  
'88P Upson, E. S., 356  
'93M Upton, F. E., 31  
'03M Uran, J. A., 104  
'08P Urban, J. J., 402  
'11D Urbanek, J., 308  
'11D Urbanek, Mamie J., 308  
'02D Urbanek, Marie R., 292  
'01M Urquhart, R. T., 80  
'03M Urmston, P. R., 104  
'00P Utt, A. R., 384
- '17P Vahlteich, H. W., 423  
'04D Vahue, E. O., 295  
'90M Valby, J. P., 22  
'16P \*Vale, L. L., 420  
'11M Valentine, J. A., 182  
'12P Valentine, J. L., 411  
'89P Valentine, W. G., 360  
FM Valin, H. D., 283  
'10M Vallancy, J. H., 176  
'12M Van Alyea, O. E., 191  
'05M \*Vanatta, F. McV., 130  
'97P \*Van Buren, E., 378  
'10P Vance, A. B., 407  
'03M Vance, H. M., 104  
'07M Van de Erve, W., 151  
'07M Van Dellen, R. L., 151  
'15P VanderBogart, W. A., 418  
'15M Van der Kloot, A., 213  
'84P Vanderpoel, C., 343  
'12D Van derVen, J., 309  
'92P Van Dike, E., 367  
'09P Van Dusen, R. B., 405  
'93M \*Van Duyen, A. H., 31  
FM Van Dyke, G. H., 283  
'86P Van Gorder, G. L., 349  
'12M Van Gundy, C. R., 191  
'09M Van Hoesen, Elizabeth N., 168  
FM Van Hoosen, Bertha, 283  
'85M Van Hook, W., 8  
'01M Van Horne, J. A., 80  
'16P Van Kempena, R., 420  
'05M Van Kirk, G. H., 130  
'14M Van Kirk, J. A., 206  
'10D Vann, G. H., 306  
'13P Vann, J. S., 413  
'99P Vannatta, D. S., 382  
'06M VanNess, J. H., 142  
'93P Van Nice, J. O., 370  
'13P VanNugteren, F. W., 413  
'84M \*Vanpatten, L., 5  
'88P Van Pelt, F. S., 356  
'19M Van Pelt, T. R., 235  
'11D \*Van Teslaar, A. S., 308  
'83M \*Van Tuij, E. A., 3  
'04D Van Voorhis, F. W., 295  
'06M Van Zant, N., 142  
'16M Vartanian, M. B., 220  
'98M Vary, W. H., 55  
'15M Varzhabedian, M. A., 213  
'19M Vaughan, E. P., 222  
'95M Vaughan, G. E., 41  
'03M Vaughan, H. F., 105  
'00M Vaughan, V. C., 235  
'12M Vaughan, W. R., 191  
'14P Vaupell, G. F., 415  
'79P \*Vaupell, G. H., 337  
'94M Vaupell, W. R., 36  
'14P \*Vavra, Clio, 415  
'95M Veit, J. L., 41
- '19M Velitchkoff, M., 229  
'20P Vella, Ninetta A., 427  
'02M Venard, T. S., 93  
'87P Venn, A. A. E., 353  
'04P Venn, C., 393  
'09P Venn, H. L., 405  
'02M Venn, W. T., 93  
'20M Ventress, W. H., 240  
'04D Vercoe, E. W., 296  
'01M Vestling, V. I., 80  
'11M Vilna, B. L., 182  
'86P Vincent, G. I., 349  
'00M Vincent, H. A., 70  
'00P Vincent, P. D., 384  
'97M \*Virtue, C. W., 49  
'19D Vita, E. M., 323  
'06D Vita, V. J., 300  
'10M Vitullo, J. M., 176  
'16P Vlazny, J. G., 420  
'89P Voak, A. B., 360  
'80P Voegeli, F., 337  
'89P Voegeli, H., 360  
'86P Voge, R., 350  
'73P Vogeler, A. G., 333  
'10M Voigt, B. J., 176  
'00M Voight, C. B., 70  
'92P Voit, W. S., 367  
'15M Volberding, H. H., 213  
'87M Voldeng, M. N., 15  
FM Volini, C., 283  
'95P Vonckx, J. F., 374  
'00P Von Danden, R. A., 384  
'08D Von Der Heydt, H. K., 303  
'03M Von der Heydt, R., 105  
'20P Vondrasek, A. F., 427  
'14P Vondrasek, F. J., 415  
'87P Von Hermann, H. C., 353  
'94M Von Reis, W., 36  
'85P Von Riesen, D., 346  
'08M Von Stauffer, Grace S., 161  
'01M Von Wedelsteadt, B., 80  
FD Voorhees, F. H., 332  
'04M Vopata, W. J., 117  
'03M Voris, H. M., 105  
'12P Vorsanger, Lillian, 411  
'03M Vorsanger, Rosa, 105  
'96M Vosburgh, W. H., 44  
'00M Voss, C., 71  
'03P Voss, F., 391  
'09P Voss, G. K., 405  
'08P Voss, S. F., 402  
FM Vreeland, F., 283  
'17M Vrtiak, E., 236  
'13P Wach, C. E., 413  
'07P Wach, E. C., 400  
'02M Wachowski, J. G., 93  
'07M Wade, R. L., 151  
'03M Waddle, H. C., 105  
'85M \*Wagner, A. L., 8  
'86P Wagner, C. H., 350  
'12M Wagner, C. J., 191  
'91P Wagner, E. J., 366  
'07M \*Wagner, E. P., 151  
'06M Wagner, F. J., 142  
'13M Wagner, G. A., 191  
'95M Wagner, H. E., 41  
'05M Wagner, J. A., 130  
'03M Wagner, Mrs. J. R., (See Jennings, Harriet B.)  
'98D Wagner, L. C., 287  
'03M Wagner, W. C., 105  
'15M Wagoner, Amanda I., 213  
'18M Wagoner, G. L., 225  
'90M Wahl, E. W., 22  
'97M Wahle, H., 49  
FM Waite, Lucy, 284  
'07M Wakefield, W. B., 151  
'98M Wald, O. E., 55  
'84P \*Waldin, R., 343  
'18M Waldmann, L. F., 225  
'96M Waldron, J. H., 44  
'85M \*Waldron, J. M., 8
- '86P Waldron, V., 350  
'97P Waldron, W. F., 378  
'89M Walford, E. S., 19  
'02D Walk, W. J., 202  
'08M Walker, E. R., 161  
'02P Walker, F. D. G., 389  
'91M Walker, G. B., 24  
FM Walker, J. W., 284  
'20M Walker, R. A., 233  
FM Walker, S. J., 284  
'06D Walker, T. R., 300  
'00M Wall, C. D., 71  
'04M \*Wall, C. H., 117  
'13M Wall, R. L., 191  
'86P Wallace, A. H., 350  
'05M Wallace, E., 130  
'01M Wallace, F. L., 80  
'91M \*Wallace, H. R., 24  
'08M \*Wallace, J. H., 161  
'02M Walliker, W. M., 93  
'07M Wallin, M. B., 151  
'83M \*Walrath, H. S., 3  
'97M Walsh, E. A., 49  
'84P \*Walsh, H. H., 343  
'10M Walsh, J. E., 176  
'99M Walsh, J. L., 63  
'05M Walsh, J. M., 130  
'03M Walsh, J. P., 105  
'04D Walsh, R. M., 296  
'12M \*Walsh, T. B., 191  
'89M Walsh, T. M., 19  
'10P Walter, C. E., 407  
'04M Walter, F. J., 117  
'06M Walters, W. A., 142  
'82P Walther, C. L., 339  
'82P Walther, J., Jr., 339  
'13P Walther, R. W., 413  
'90P Walton, J. K., 364  
'02M Walvoord, G. W., 93  
'99D Wambold, C. H., 288  
'12M Wanderer, A. E. A., 191  
'99M Wanisek, E. M., 63  
FM Warbrick, J. C., 284  
'87M Ward, C. B., 15  
'03D Wardner, G. H., 293  
'00P Warhanik, A. F., 384  
'98P Warhanik, C. A., 380  
'86P \*Warhanik, E. M., 350  
'20M Warmolts, L., 233  
'08D Warner, C. H., 303  
'89P Warner, L. E., 360  
'08D Warner, Maud M., 303  
'86P Warnick, J. F., 350  
'91M Warren, B. H., 24  
'89M Warren, H. S., 238  
'19M Warren, H. S., Jr., 19  
'14M Warriek, W. C., 206  
'93M Warriner, W. W., 31  
'12P Warzynski, J. A., 411  
'14P Warzynski, L. J., 415  
'03M Was, F. J. T., 105  
'02M Waskow, O. G., 93  
'84M \*Wassall, J. W., 5  
'02D Wasser, A. S., 292  
'07M Wassom, G. N., 151  
'09D Waterhouse, J. E., 305  
'03D Waterman, C. E., 293  
'06D Waterman, G. B., 300  
'05D Waterworth, T., 299  
'11D Watkins, C. L., 308  
'01D \*Watkins, H., 290  
'06M Watkins, Rachel A., 142  
'09M Watkins, R. E., 168  
'94M Watrous, H. L., 36  
'89M Watson, E. L., 19  
'04P Watson, H. A., 393  
'11P Watson, L. A., 410  
'13M Watson, W. H., 191  
'98P Watters, M. H., 380  
FM Watts, C. E., 284  
'03M Wauffe, G. C., 105  
FM \*Waugh, W. F., 284  
'93M Waxham, C. H., 31  
FM Waxham, F. E., 284  
'20P Waxman, L. W., 427  
'11M Way, G. F., 182  
'87M Way, J. P., 15  
'15M Wayland, T. A., 213

- '91P Wead, J. S., 366  
 '21M Wead, J. T., 241  
 '03M Wear, N. W., 105  
 '95M \*Weatherford, F. A., 41  
 '00M Weatherston, J., 41  
 '02M Weaver, B. P., 93  
 '17M \*Weaver, G. L., 236  
 '97M Weaver, J. S., 49  
 '16P Weaver, R. R., 420  
 '83M Weaver, W. H., 3  
 'FP Weaver, W. K., 432  
 '19D Webb, E. W., 323  
 '14M Webb, H. E., 206  
 '86P \*Webb, I. D., 350  
 '03M Webber, B. E., 105  
 '99M Weber, C. E. L., 63  
 '86P Weber, P., 350  
 '95M Weber, L., 41  
 '07M Weber, R., 151  
 '90P \*Weber, W., 364  
 '84P \*Webster, C. A., 343  
 '00P Webster, C. J., 384  
 '94M Webster, C. L., 36  
 '03M \*Webster, Josephine E., 105  
 '04P Webster, R. C., 393  
 '08P Webster, S. B., 402  
 '95M \*Webster, W. L., 41  
 '08M Wedel, G., 161  
 '16M Wedge, A. H., 220  
 '90P Wegner, J. A., 364  
 '85M Wegner, W. G., 55  
 '98M Wehle, W. J., 55  
 '21M Wehringer, H. G., 241  
 '05P Wehrley, J. H., 395  
 '78P \*Wehrli, A. C., 336  
 '00P Weibel, A. T., 384  
 '99M Weichbrodt, E. A., 63  
 '05M \*Weideman, W. G., 130  
 '19D Weidner, H., 323  
 '83M Weidner, M. R., 3  
 '98P Weigand, H. Jr., 380  
 '15M Weightman, Marion A., 213  
 '87P Weihe, H. W., 353  
 '84P Weil, A., 343  
 '87M Weil, C. A., 15  
 '13M Weil, J. J., 199  
 '96P \*Weinberger, G. C., 377  
 '09M Weinburg, H. B., 168  
 '90P Weiner, C. F., 364  
 '17D Weir, G. L., 216  
 '86M Weir, W. A., 11  
 '86P Weis, J., 350  
 '94M Weisenberg, B., 36  
 '86P Weiser, E. H., 350  
 '21P Weiss, L. R., 428  
 '10M Weissbrenner, R. F. 176  
 '94P Weissenborn, H. H., 372  
 '05D Weisz, D. I., 299  
 '02M \*Welch, Jeanette C., 93  
 '04D Welch, J. D., 295  
 '89P Welch, L. E., 360  
 '05M Welch, M. C., 130  
 '13M Welch, P. B., 199  
 '15M Welch, R. A., 213  
 '03M Weld, J. C., 105  
 '03M \*Weld, Mrs. J. C. (See Webster, Josephine E.)  
 '17M Weldon, E. A., 223  
 '12M \*Weldy, F. M., 191  
 '20M Welensky, D. A., 240  
 'FM Welker, C. J., 389  
 '02P Welker, W. H., 284  
 '00P Wellman, W. H., 354  
 'FD Wells, C. W., 332  
 '98M Wells, D. G., 55  
 'FM Wells, E. F., 285  
 '05P Wells, Frances E., 396  
 '04D Wells, S. S., 296  
 '01M Wells, W. B., 81  
 '97M \*Wells, W. H., 49  
 '14M Wencke, C. G., 206  
 '86P Wendel, J., 350  
 '94P Wendt, F. Jr., 372  
 '05M Wentz, H. B., 130  
 '99M Wenzel, J. V., 63  
 '02M Werelius, A. F. W., 93  
 '04M \*Wergen, W. F., 117  
 '15D Werminghaus, W. E., 312  
 '12M Wermuth, A. W., 191  
 '89M Wermuth, W. C., 19  
 '05M Werner, C. F., 130  
 '76P Werner, F. C., 335  
 '03M Werner, N. L., 105  
 '20M Werner, P. J., 233  
 '84P Wernicke, O. G., 343  
 '04D Wertzler, C. F., 296  
 '94M Wesener, J. A., 36  
 '21M Wessels, Marie, 241  
 '19D West, H. T., 323  
 'FM West, S. G., 285  
 '00M \*West, T. C., 71  
 '06M West, O. B., 142  
 '03M Wessels, W., 105  
 '00M \*Westerlund, J. E., 71  
 'FM Westman, C., 285  
 '95P Weydell, K. A., 375  
 '05M Weyer, R. S., 130  
 '88P Whaley, L., 356  
 '87P Whalin, O. D., 353  
 '01M Wheat, F. C., 81  
 '02P Wheatcroft, J. C., 389  
 '89P Wheeler, Ada G., 360  
 'FP \*Wheeler, C. G., 432  
 '07D Wheeler, G. W., 302  
 '09M Wheeler, Mary M., 168  
 '12M Wheelock, W. O., 191  
 '99M Wherry, J. W., 63  
 '97M Whiffen, R. A., 49  
 'FM Whipple, J. A., 285  
 '01P Whisenant, W. H., 387  
 '04D \*Whitbeck, F. A., 296  
 '14M Whitby, F. D., 206  
 '90M White, A. G., 22  
 'FM White, Adeline R., 285  
 '20M White, C. L., 233  
 '10M White, E. W., 176  
 '06P White, G. E., 398  
 '11P White, H. A., 410  
 '88M White, H. E., 17  
 '04M White, H. O., 117  
 '87P White, J. W., 353  
 '17D White, L. G., 216  
 '15D White, L. J., 312  
 'FM White, Mary B., 285  
 '12M White, Sarah M., 171  
 '88P White, W. J., 356  
 '11P White, W. S., 410  
 '90M Whitehead, R. M., 22  
 '03M Whitehill, F. P., 105  
 '07M Whitehill, J. E., 152  
 '07M Whiteley, J. H., 152  
 '94M Whiteside, C. E., 36  
 '82P Whitfield, G. W., 339  
 '61P Whitfield, T., 333  
 '87P Whitley, C., 353  
 '89P Whitley, W. W., 360  
 '90M Whitman, C. H., 22  
 '98M Whitmer, C. F., 56  
 '92M Whitmer, L. W., 27  
 '19M Whitmore, C. L., 229  
 '90M Whitmore, E. R., 63  
 '98M Whitmore, F. B., 56  
 '84M Whitnall, W. R., 5  
 '98M \*Whitney, E. D., 56  
 '16P Whitney, G. V., 420  
 '21P Whitney, M. I., 428  
 '98D Whitt, L. L., 287  
 '87M \*Whitting, J. E., 15  
 '17P Whittington, O. H., 423  
 '04M Whitwham, G. P., 117  
 '02M Whyte, P. D., 93  
 '06M Wichman, F. W., 142  
 '03M Wichman, H. T., 105  
 '86P Wickel, W. W., 350  
 '92P Wickert, P., 367  
 '03M \*Wicks, S., 105  
 '06M Wickstrom, A. M., 143  
 '07M Widdowson, Mrs. R. A. (See Scippel, Clara P.)  
 '96M Widmeyer, J. P., 44  
 '98P Wiedel, P. H., 380  
 '10P Wiehn, J. W., 407  
 '11D Wieland, H. J., 308  
 '12M Wienecke, C. H., 191  
 '86P Wienecke, F. B., 350  
 '08M Wierson, T. M., 161  
 '83P \*Wiese, A. G., 341  
 '84P Wiese, C. H., 343  
 '14M Wiese, M. A., 206  
 '15M Wiese, W. F., 213  
 '86M Wiggin, T. B., 11  
 '86M \*Wikkerink, G., 12  
 '89P Wilkoff, C. P., 360  
 '20M Wilburn, V. H., 233  
 '08D Wilcox, H. L., 303  
 '95M Wilder, C. H., 41  
 '18D Wilder, R. E., 319  
 '05P Wile, T. H., 396  
 '94P Wiley, G. A., 372  
 '02M Wiley, J. B., 93  
 '16P Wilhelm, W. F., 420  
 '05M Wilkinson, C. H., 130  
 '83P Wilkinson, J. F., 341  
 '15M Willander, A. A., 213  
 '09M Willard, C. J., 168  
 '91M Willard, L. M., 24  
 '05M Willhite, F. V., 130  
 '10P Williams, B. H., 407  
 '89P Williams, C. B., 360  
 '03M Williams, C. L., 106  
 '10P Williams, G. A., 408  
 '09D Williams, J. C., 305  
 '93M Williams, J. J., 31  
 '86M Williams, J. R., 12  
 '17M Williams, Mary E., 224  
 '96P Williams, R. E. L., 377  
 '93M Williams, S. E., 31  
 '89P Williams, S. H., 360  
 '8D Williams, W. L., 161  
 'FD Williams, W. L., 332  
 '97M Williams, W. W., 49  
 'FM Williamson, C. S., 285  
 '19M Williamson, E. W., 229  
 '12M Williamson, J. C., 161  
 '88M Williamson, J. R., 17  
 '08P Williamson, W. P., 402  
 '01M Willing, Bertha L., 81  
 '18M Willis, H. H., 236  
 'FD Williston, S. W., 332  
 '01P Willis, C. C., 366  
 '05M Willis, I. R., 130  
 '05M \*Willmering, Lena L. 130  
 '03M Willson, L. E., 106  
 '06M Willmer, F. M., 44  
 '04M Willmot, C. M., 117  
 '86M Wilson, A. R., 12  
 '12M Wilson, C. E., 191  
 '17P Wilson, C. H., 423  
 '20M Wilson, C. L., 234  
 '20P Wilson, C. R., 428  
 '88P Wilson, C. W., 357  
 '09M Wilson, F. R., 168  
 '11M Wilson, F. S., 182  
 '04D Wilson, G. H., 296  
 '16M Wilson, H. H., 220  
 '95M Wilson, H. L., 41  
 '11M Wilson, H. M., 182  
 '17D Wilson, J. F., 316  
 '76P \*Wilson, J. H., 335  
 '02M Wilson, J. M., 93  
 '03M Wilson, J. W., 106  
 '00M Wilson, J. W., 71  
 '86P Wilson, L., 350  
 '99M Wilson, L. A., 63  
 '16M Wilson, M. B., 220  
 '07M Wilson, P. S., 152  
 '12M Wilson, R. H., 191  
 'FD Wilson, S. A., 332  
 '13M \*Wilson, T. J., 199  
 '10M Wilson, W. H., 176  
 '84M Wilson, W. H., 5  
 '01M Wiltgton, C. O., 81  
 '06P Wiltgen, J. P., 398  
 '06D Wimmer, W. A., 300  
 '99M Winans, E. C., 63  
 '04M Winbigler, B. R., 117  
 '10P Winborn, E. N., 408  
 '94M Windell, U. G., 37  
 '00D Winder, C. J., 289

- '04M Windmueller, C. R. A., 117  
'20P Windmueller, R. W., 428  
'01M Windrow, Anna S., 81  
FD Wineman, I. F., 332  
'04M Wing, Florence A., 118  
'06M Winkler, F. P., 143  
'03M Winne, C. W., 106  
'17D Winsberg, H., 316  
'05M Winsett, C. V., 430  
'06M \*Winsor, R. F., 143  
'85M \*Winstead, M. L., 9  
'03M \*Winston, V. E., 106  
'85P Winyer, A. A., 346  
'84M \*Winterbotham, W. H., 5  
'86M Wintermute, C. E., 12  
'12M Winters, F. C., 191  
'11M Winters, M. H., 182  
'02M Winters, W. T., 93  
'88P Wintersteen, L. S., 357  
FM Wippert, A. G., 286  
'87M \*Wirt, G. M., 15  
'02P Wirth, A. G., 389  
'09P Wirth, G. C., 405  
'86P Wirthman, J. C., 350  
'15P Wischnia, L., 418  
'85P Wise, J. G., 346  
'14M Wiseman, C. E., 206  
'86M Wisse, I., 12  
'85P Wissack, G. F., 346  
'05M Wissig, S. L., 131  
'04M Wistein, Rosina R., 118  
'98M Witherspoon, L. G., 56  
'03P Withycombe, H., 391  
FM Witkowski, L. J., 286  
'20M Wittelle, F. M., 234  
'13P Wixson, L. A., 413  
'07M Wochos, F. J., 152  
'03M Wochos, W. M., 106  
'15P Woeffler, R. W., 418  
'99P Woelz, F. W., 382  
'94M Wohlenberg, A. F., 37  
'17M Wojniak, F., 224  
'98M Wolf, M. C., 56  
'16M Wolf, P. J., 220  
'84P Wolfner, E. R., 343  
'13M Wolfram, P. H., 199  
'07M Wolinsky, M. B., (See Wallin, M. B.)  
'01D Wollenberger, S., 290  
'13P \*Woltersdorf, O. E., 413  
'05M Woltmann, F., 131  
'90P \*Woltze, J., 364  
'08M Wood, Annie, 161  
'05D Wood, A. L., 299  
FM Wood, C. A., 286  
'21M Wood, Cordelle A., 241  
'83M Wood, C. B., 3  
'08M Wood, Eulalie, 161  
'92M Wood, F. C., 27  
'04M Wood, F. L., 118  
'99M Wood, G., 63  
'18P Wood, G. W., 425  
'18D Wood, H. A., 319  
'88M \*Wood, J. J., 17  
'03M Wood, J. M., 106  
'07M Wood, J. T., 152  
'83M \*Wood, J. W., 3  
'16D Wood, M. T., 314  
'04M Wood, O. G., 118  
'09M Wood, T. H., 168  
'00M Wood, W., 71  
'06M Wood, W. W., 143  
'94M Woodard, W. P., 37  
'94M Woodcock, G. A., 37  
'89P Woodfill, J. G., 360  
'00M \*Woodford, E. W., 71  
'06M Woodhull, M. W., 143  
'06M Woodnick, G. W., 143  
'86P Woodruff, G. F., 350  
'20M Woodruff, G. H., 234  
'92M Woodruff, H. W., 27  
'06M Woods, B. L. T., 143  
FM Woods, C. S., 286  
'20M Woods, R. A., 234  
'13M Woods, R. H., 199  
'04M Woods, W. P., 118  
'75P \*Woodson, W. F., 334  
'14M Woodward, E. P., 206  
FM Woof, J. T., 286  
'15M Woolley, W. A., 213  
'05M Woolston, W. J., 131  
'97P Wooster, M. S., 378  
'12P \*Worley, H. H., 411  
'21D Worsley, R. E., 324  
'06D Worthington, C. A., 300  
'06D Worthington, S. L., 300  
'97M Wray, W. E., 49  
'01M Wright, C. E., 81  
FM Wright, F., 286  
'06D Wright, J. A., 300  
'20M Wright, W. E., 234  
'11P Wruock, O. J. B., 410  
'98M Wuerth, J. J., 56  
'82P Wunderle, E. L., 339  
'12M Wurtzer, E. L., 191  
'05D Wybraniec, P. F., 299  
'80P Wyckoff, W. W., 337  
'98M Wyland, G. V., 56  
'18P Wyle, A. R., 425  
'88M Wylie, D. B., 17  
'98M Wynkoop, C. I., 56  
'95M Wynkoop, F. E., 41  
'06M Wynkoop, G. H., 143  
'17D Wynkoop, W. B., 316  
'00M \*Xelowski, J. H., 71  
'03M Xelowski, T. Z., 106  
'06M Yampolsky, R. M., 143  
'02M Yantis, D. E., 93  
'94P Yarnley, R. E., 372  
FM Yarros, Rachelle S., 286  
'96M Yates, C. A., 44  
'04M Yates, C. E., 118  
'99M Yeakel, W. K., 63  
'02M Yeates, W., 93  
'20D Yeatman, O. B., 324  
'01M Yelton, Winifred I., 81  
FM Yerger, C. F., 286  
'99M Yingt, Sallie A., 63  
'09M Yocum, A. L., 168  
FM \*Yohn, W. A., 286  
'97M Yoist, H. J., 49  
'20M Yonker, W., 240  
'87P York, M. A., 353  
'05D Young, A. J. H., 299  
'02M Young, C. C., 93  
'02M Young, Nacooche A. F., 94  
'03M \*Young, J. A., 106  
FM Young, Josephine E., 286  
'04M Young, W. H., 118  
'84M \*Younger, W. I., 5  
'07P Yundt, C. R., 400  
'00M Yung, J. R., 71  
'01M Zabortsky, J., 81  
'95P \*Zacharski, W. A., 375  
'13M Zadck, Mrs. J. L. (See Motis, Marie A.)  
'77P Zahn, E. A., 337  
'14D Zajicek, E. C., 311  
'00M Zaleski, J. P., 71  
'07M Zaleski, Rose E., 152  
'03P Zamentowsky, D., 391  
'96M Zapffe, F. C., 45  
'08M Zeigler, C. A., 161  
'20M Zeitlin, N. S., 240  
'11P Zellinger, J. W., 410  
'86P Zerber, N., 350  
'99P Zerbst, W. D., 382  
'11M Zeuch, L. H., 182  
'99D Zielinski, J. B., 288  
'84P Ziepprecht, C. H., 343  
'02M Zilisch, W. E., 94  
'09P Zimmerman, C. R., 405  
'11M Zimmerman, Goldie E., 182  
'87P Zimmermann, A., 353  
'73 \*Zimmermann, C., 333  
'82P Zimmermann, E., 339  
'82P Zimmermann, E., 339  
'84P Zimmermann, R., 343  
'07D Zimmonth, A. J., 302  
'78P Zindler, P., 336  
'86P Zindt, J. M., 350  
'94P Zobel, E. C., 372  
'02M Zoehrlaut, G. G., 94  
'90P Zoeller, G., 364  
'08P Zuck, F. J., 402  
'13M Zug, C. W., 199  
'20M Zulybar, S. C., 240  
'99M Zurawski, K. A., 63













UNIVERSITY OF ILLINOIS-URBANA



3 0112 10007530